

# CASINO

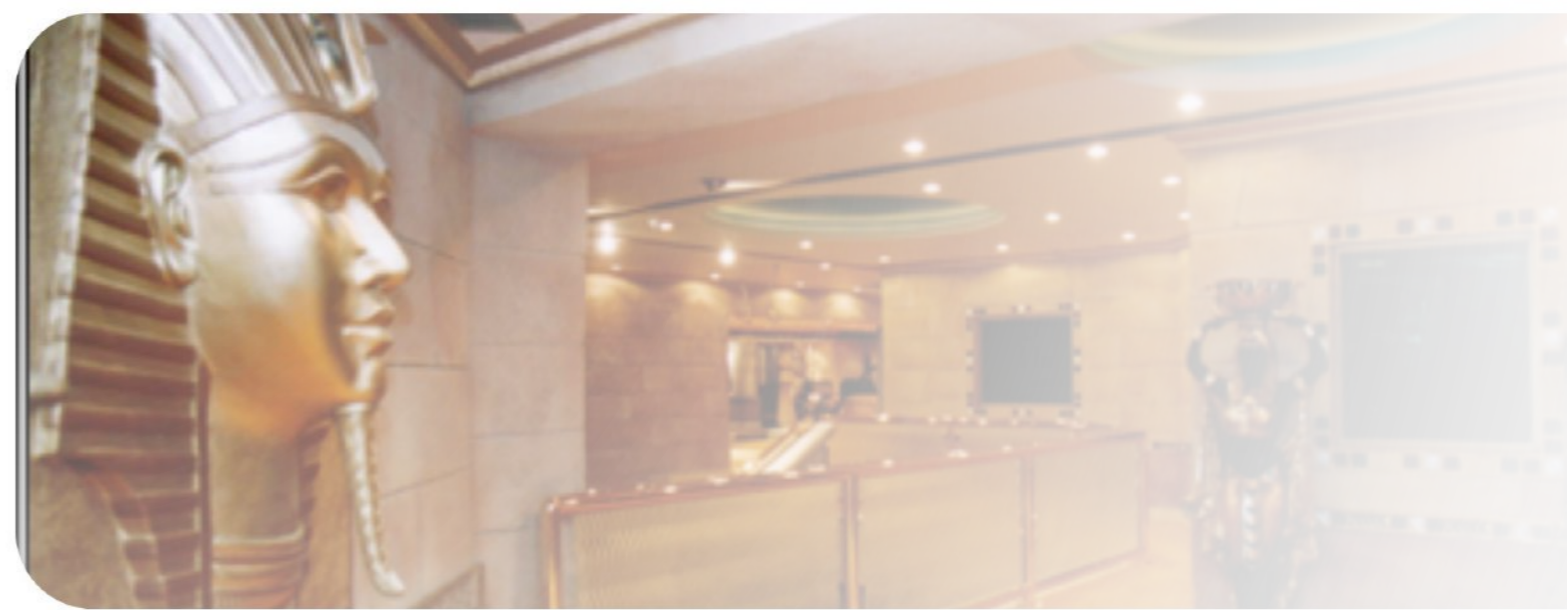



We bring the excitement of gaming to life  
with cutting-edge designs, crafting  
immersive environments where  
entertainment and elegance converge  
seamlessly.



ACTUAL INTERIOR DESIGN  
**CASINO INTERIOR DESIGN**



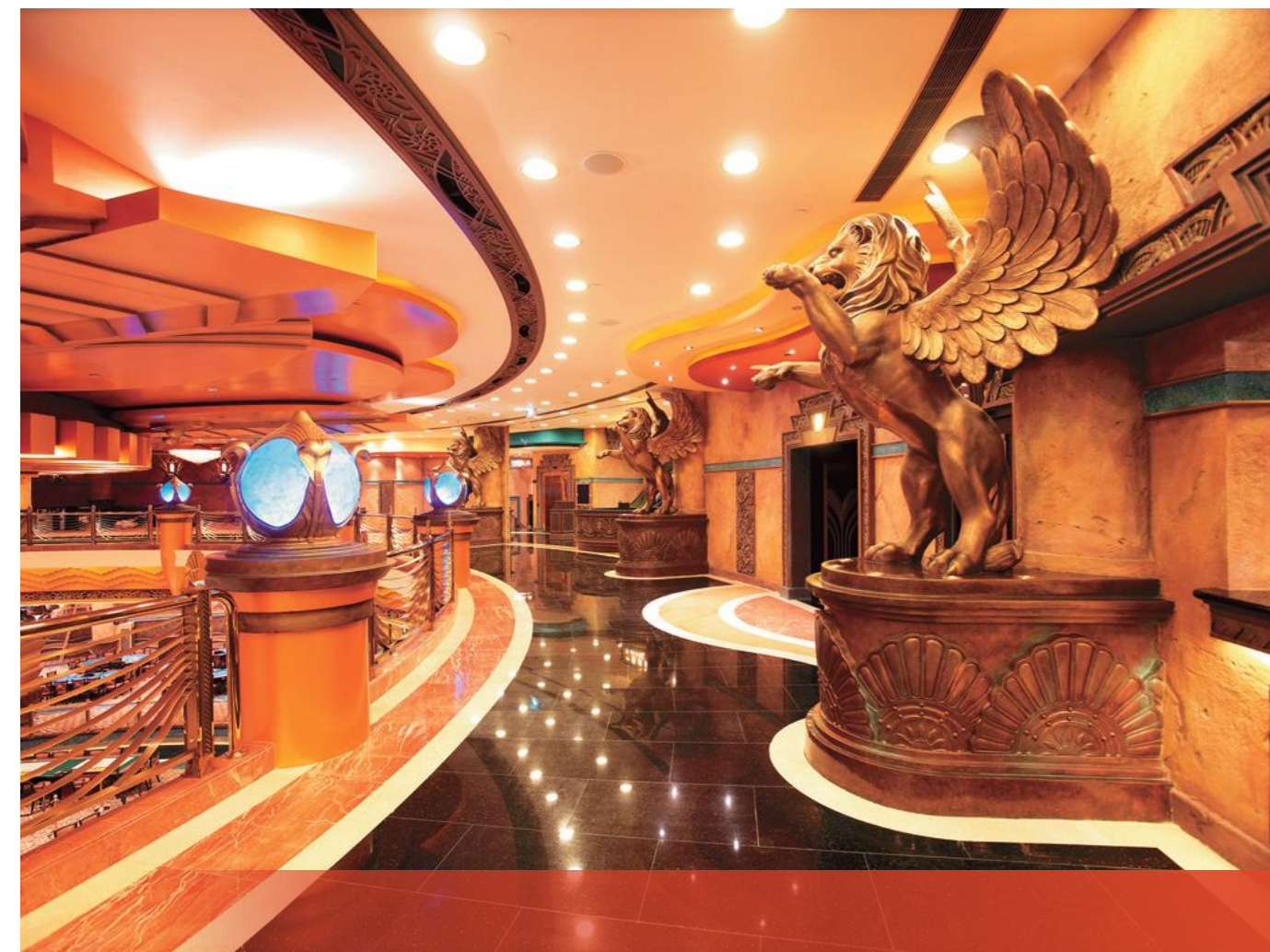
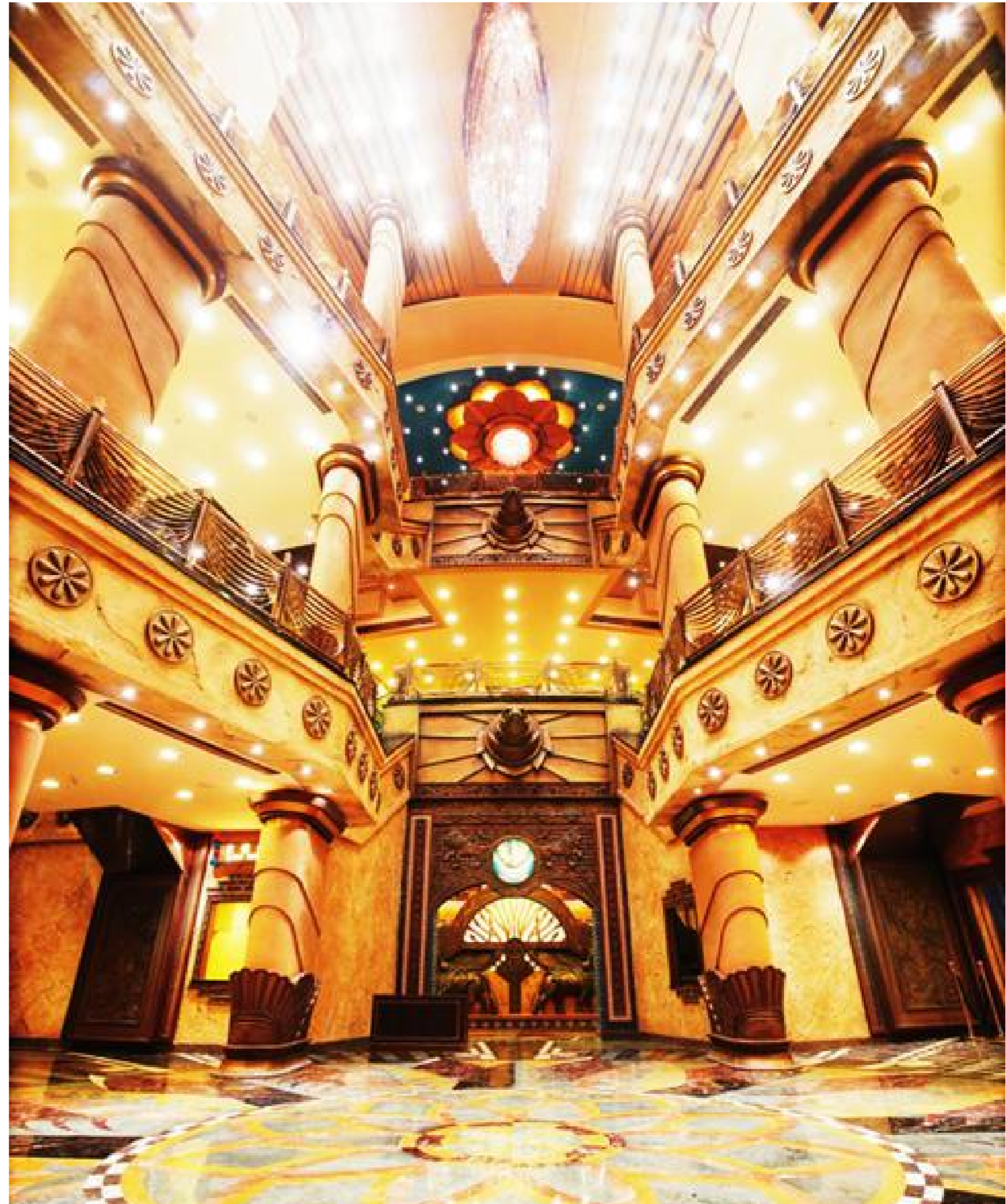

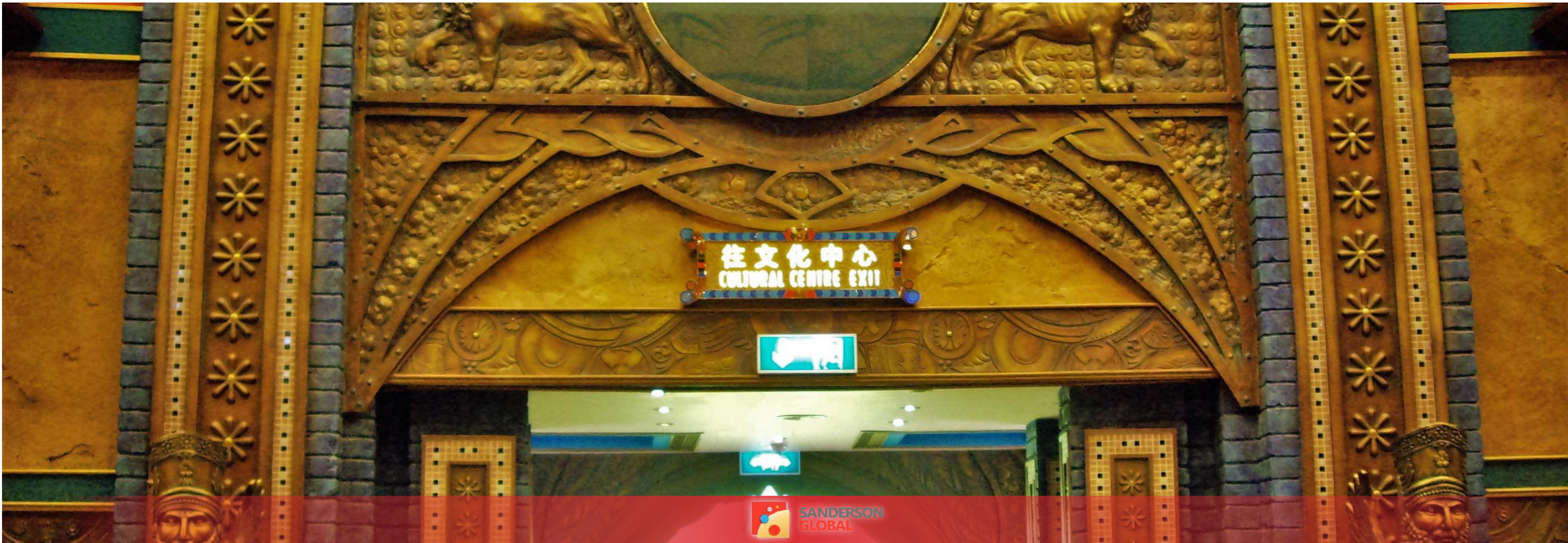



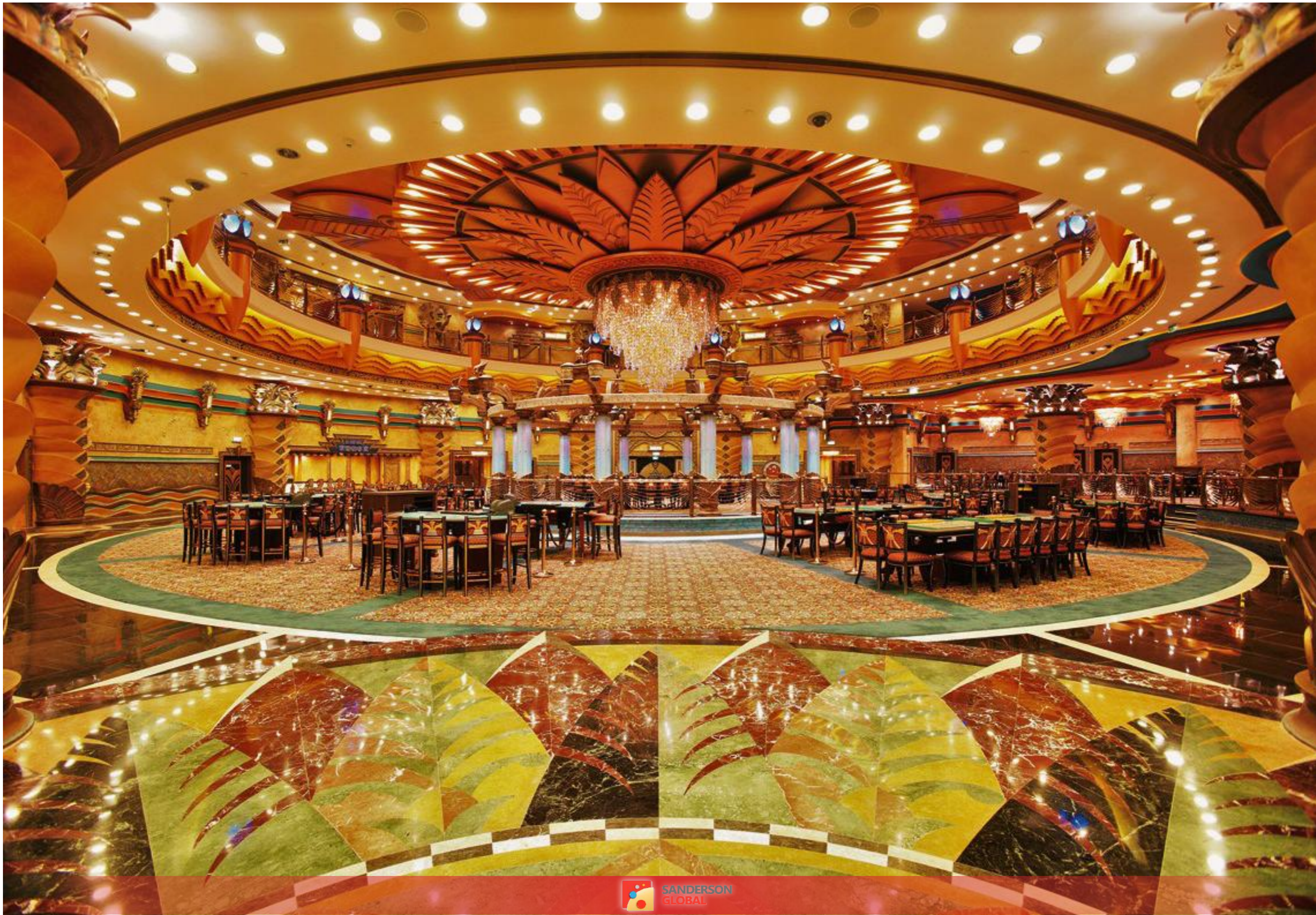



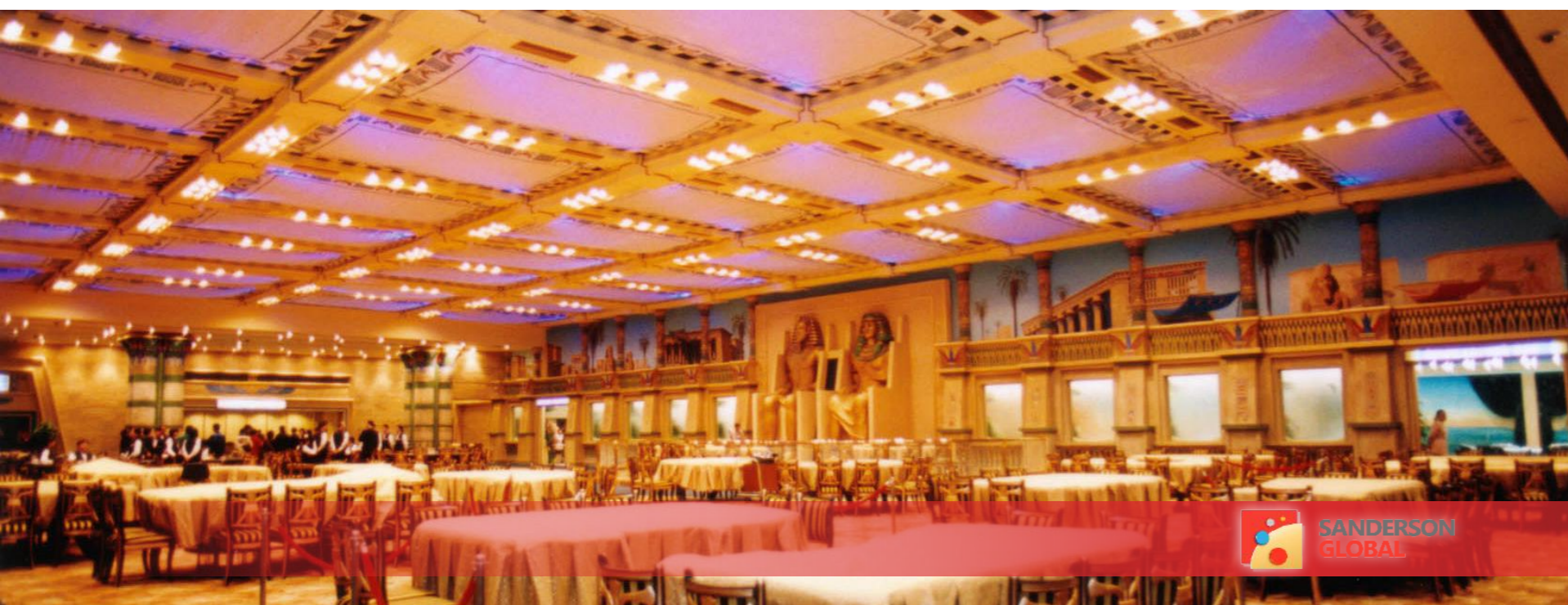









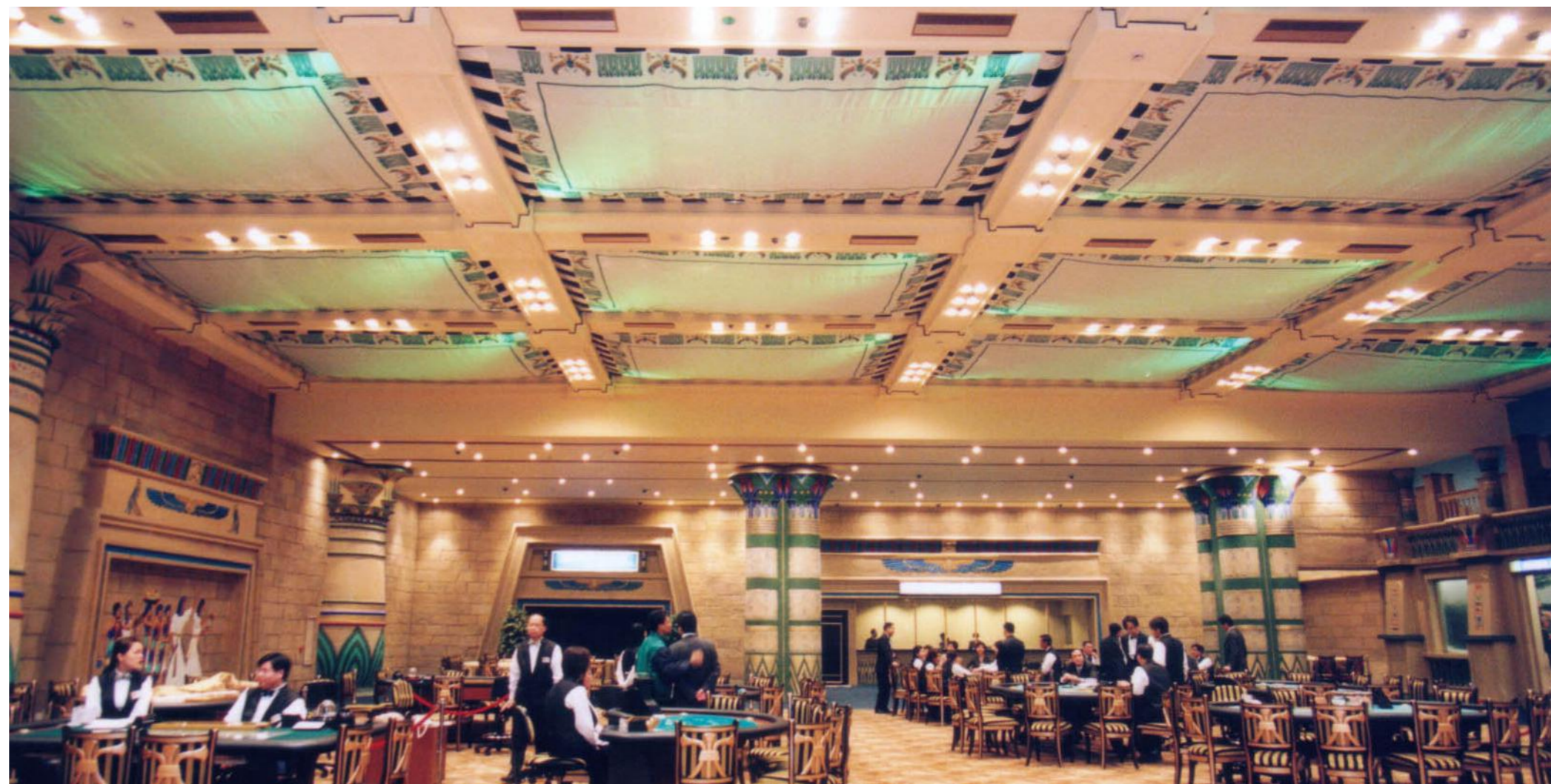







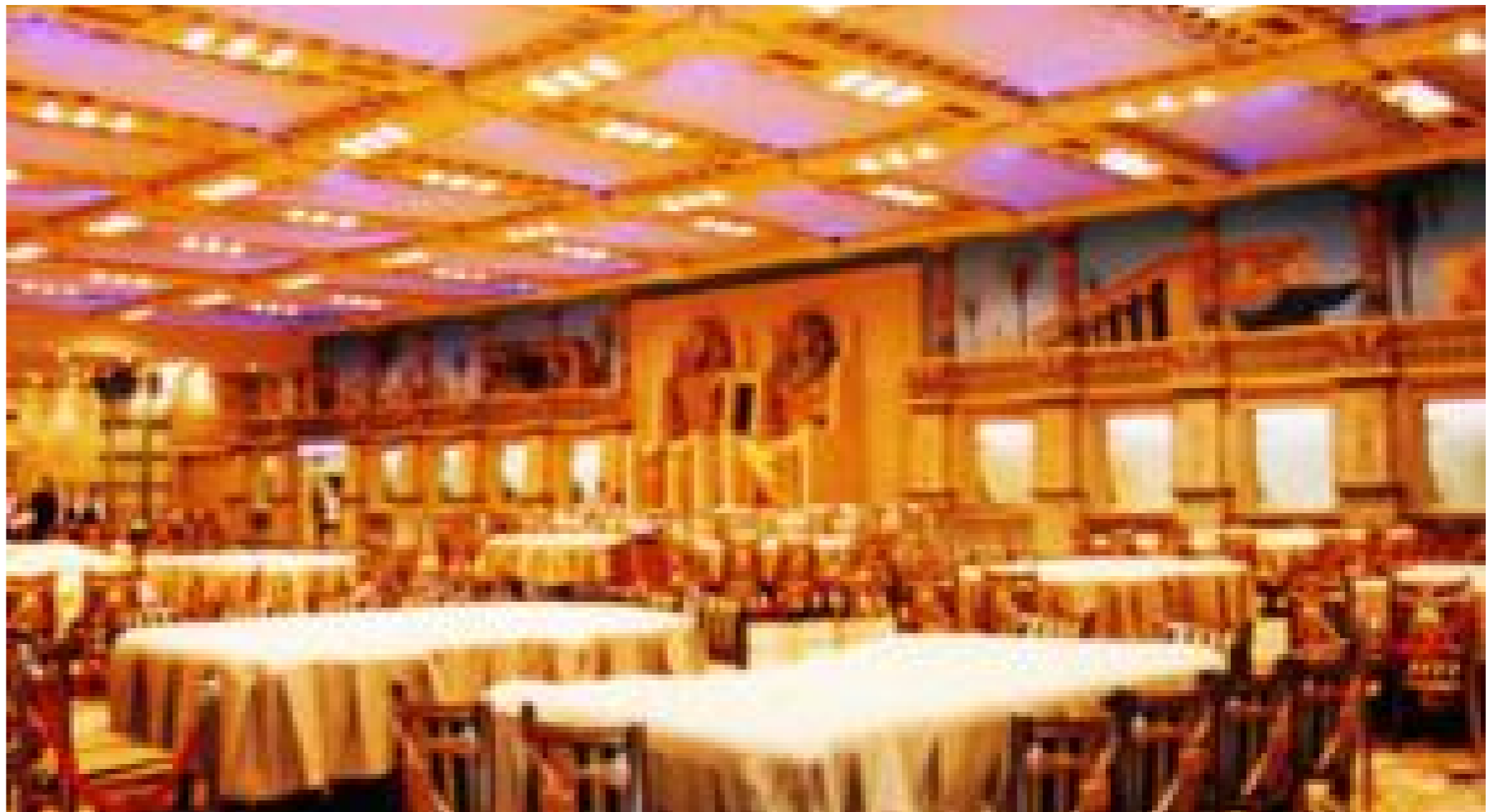

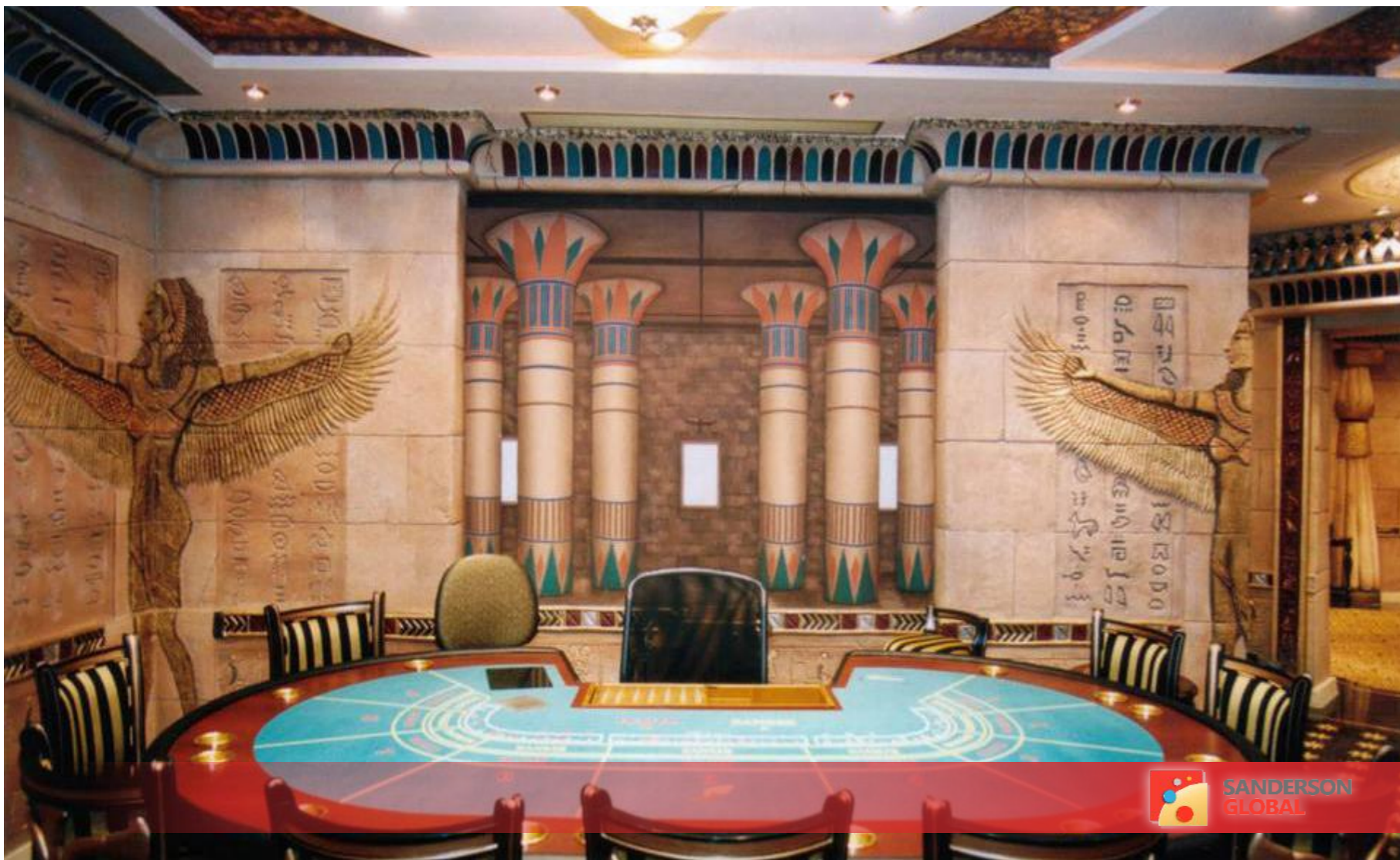





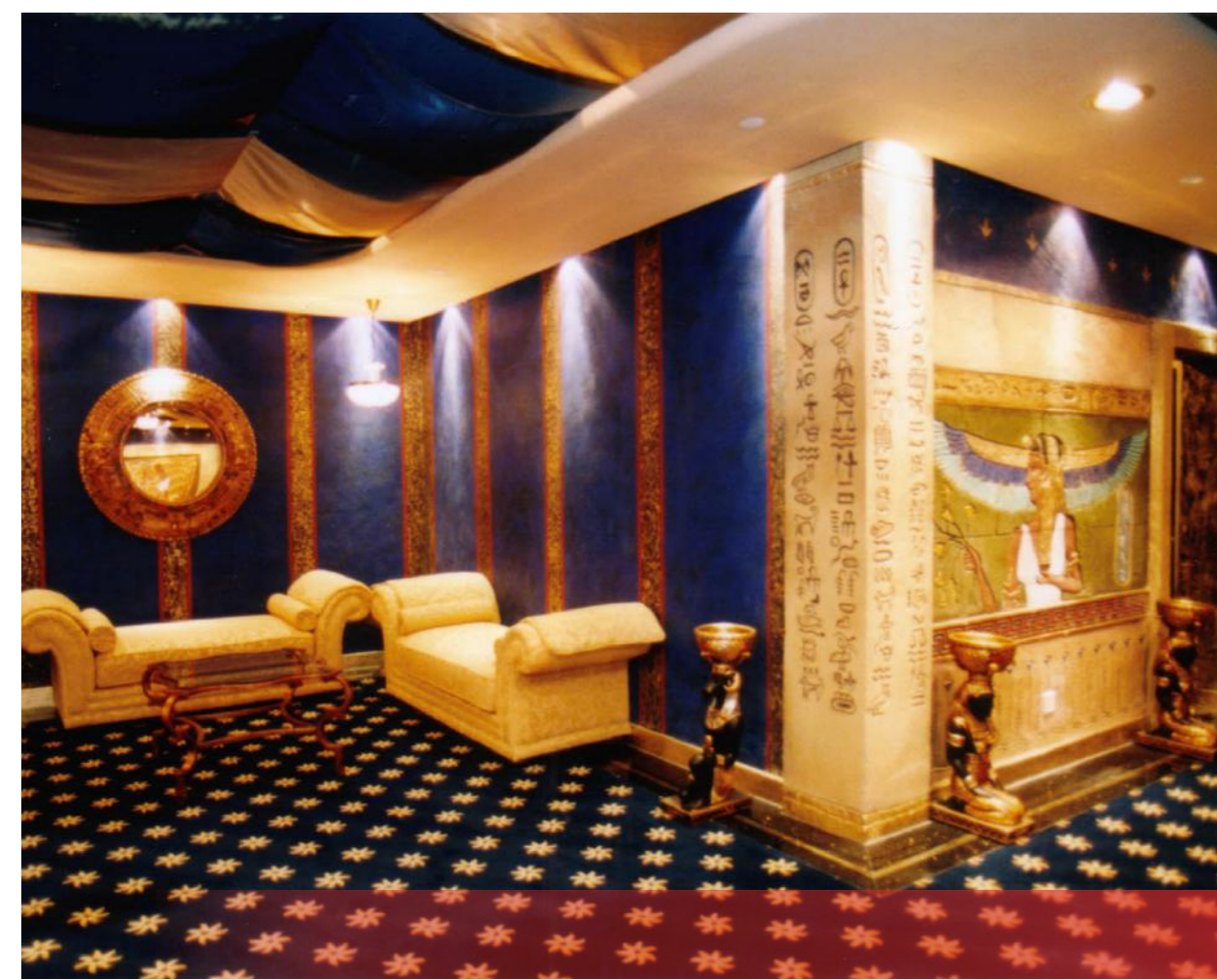











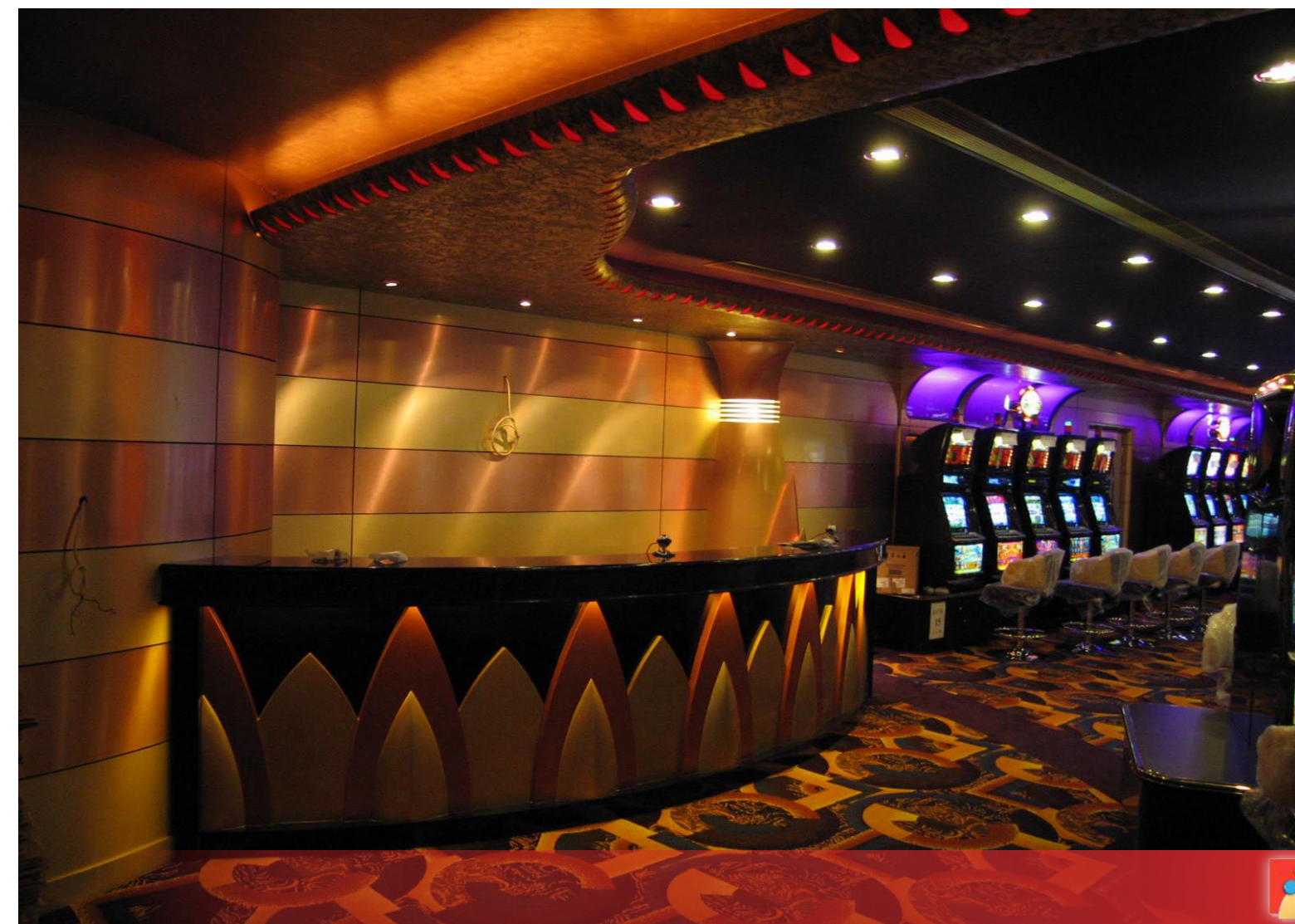





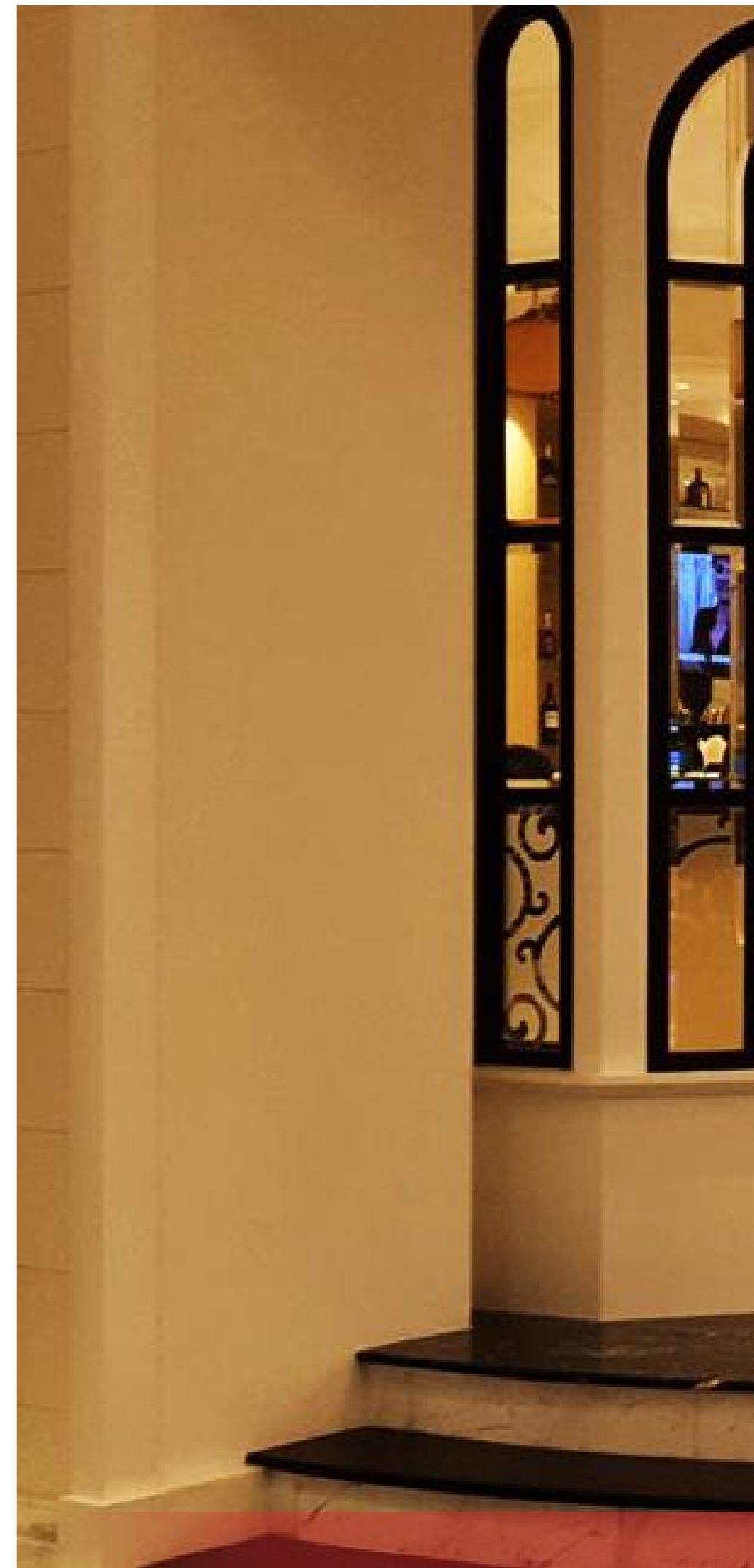
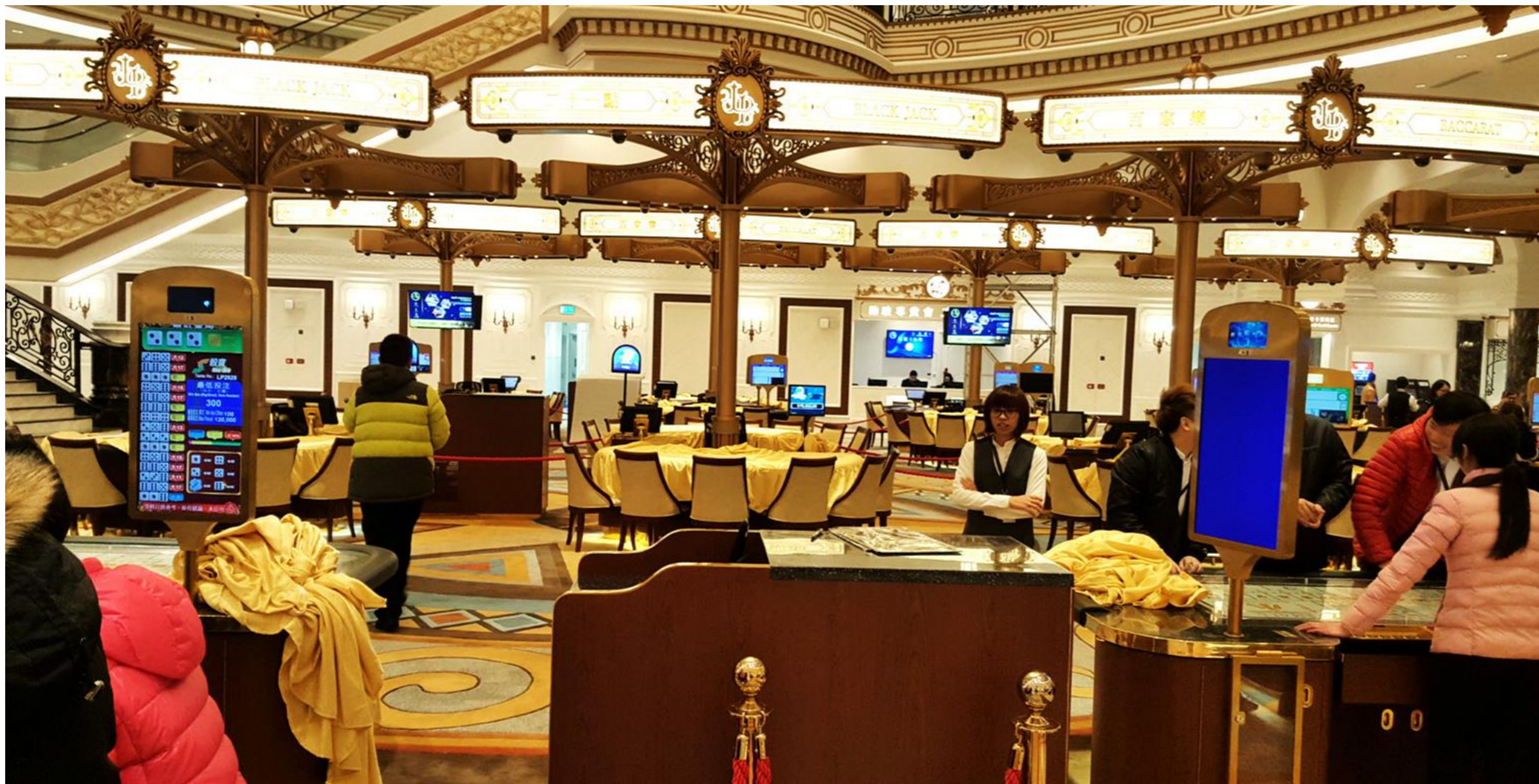





巴比倫娛樂場

BABYLON CASINO

CASINO BUILDING FACADE DESIGN

# ACTUAL BUILDING FACADE DESIGN



HOTEL AND RESORT INTERIOR GUEST EXPERIENCE

# CONCEPT DESIGN SKETCH RENDER





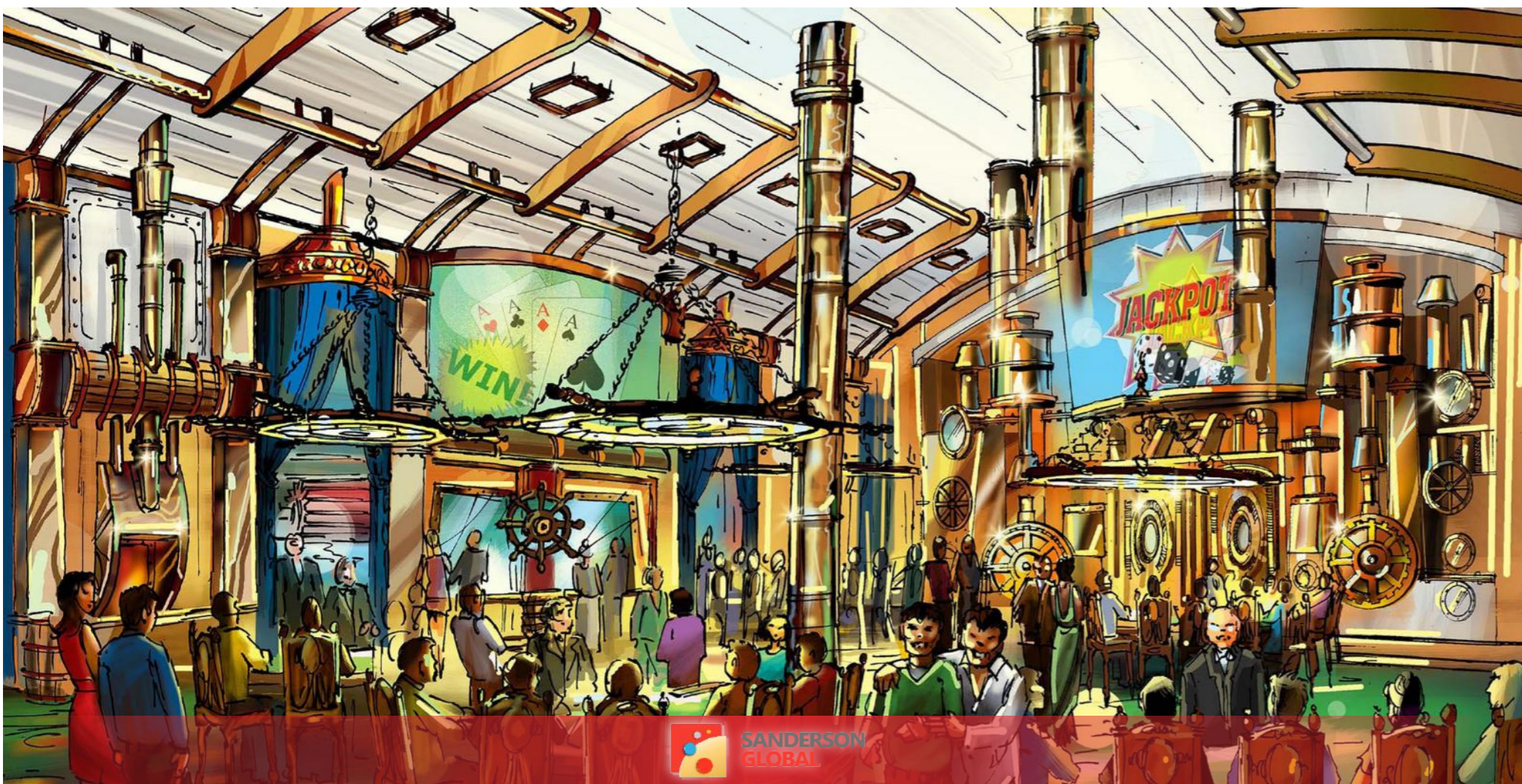



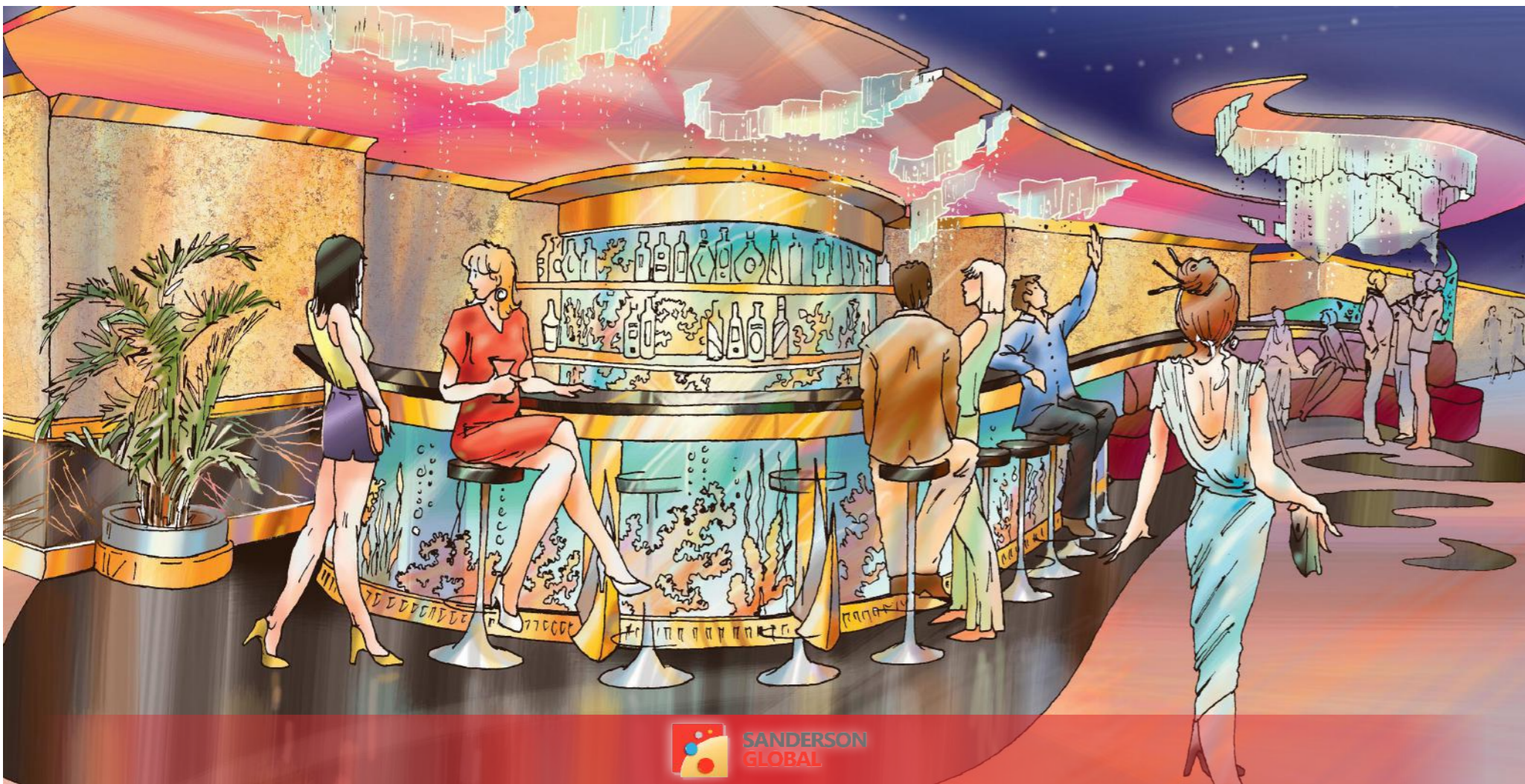

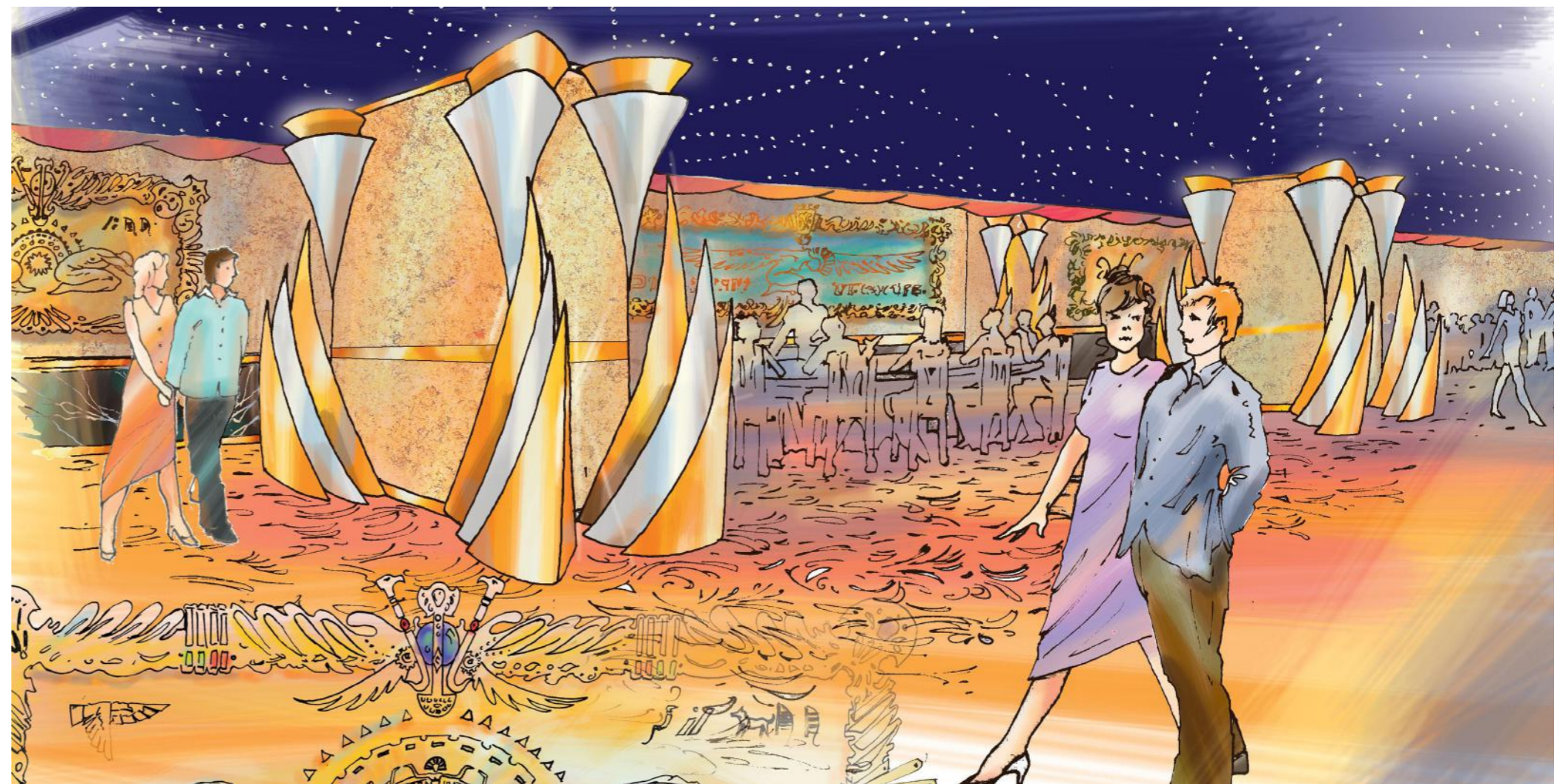



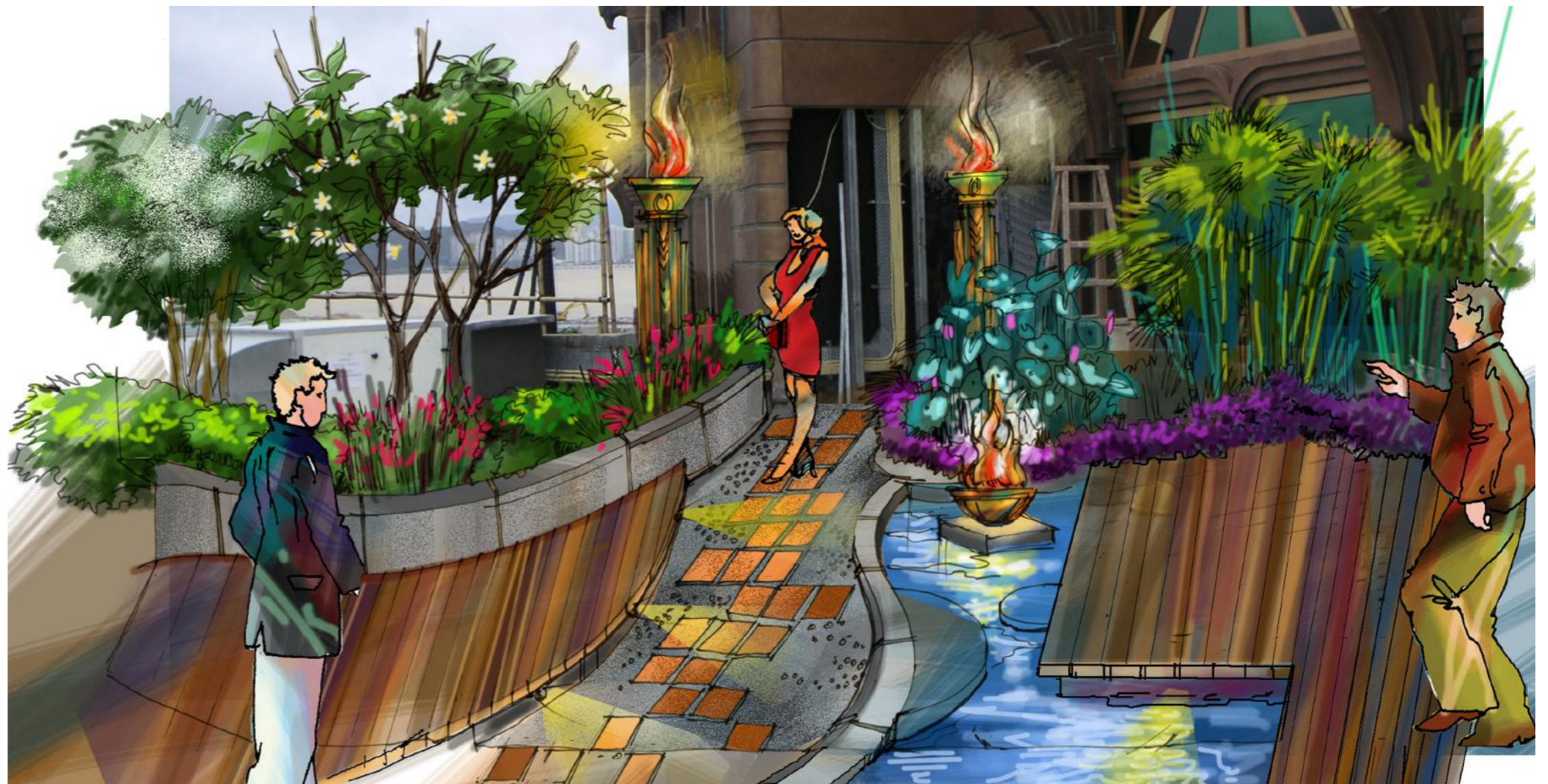



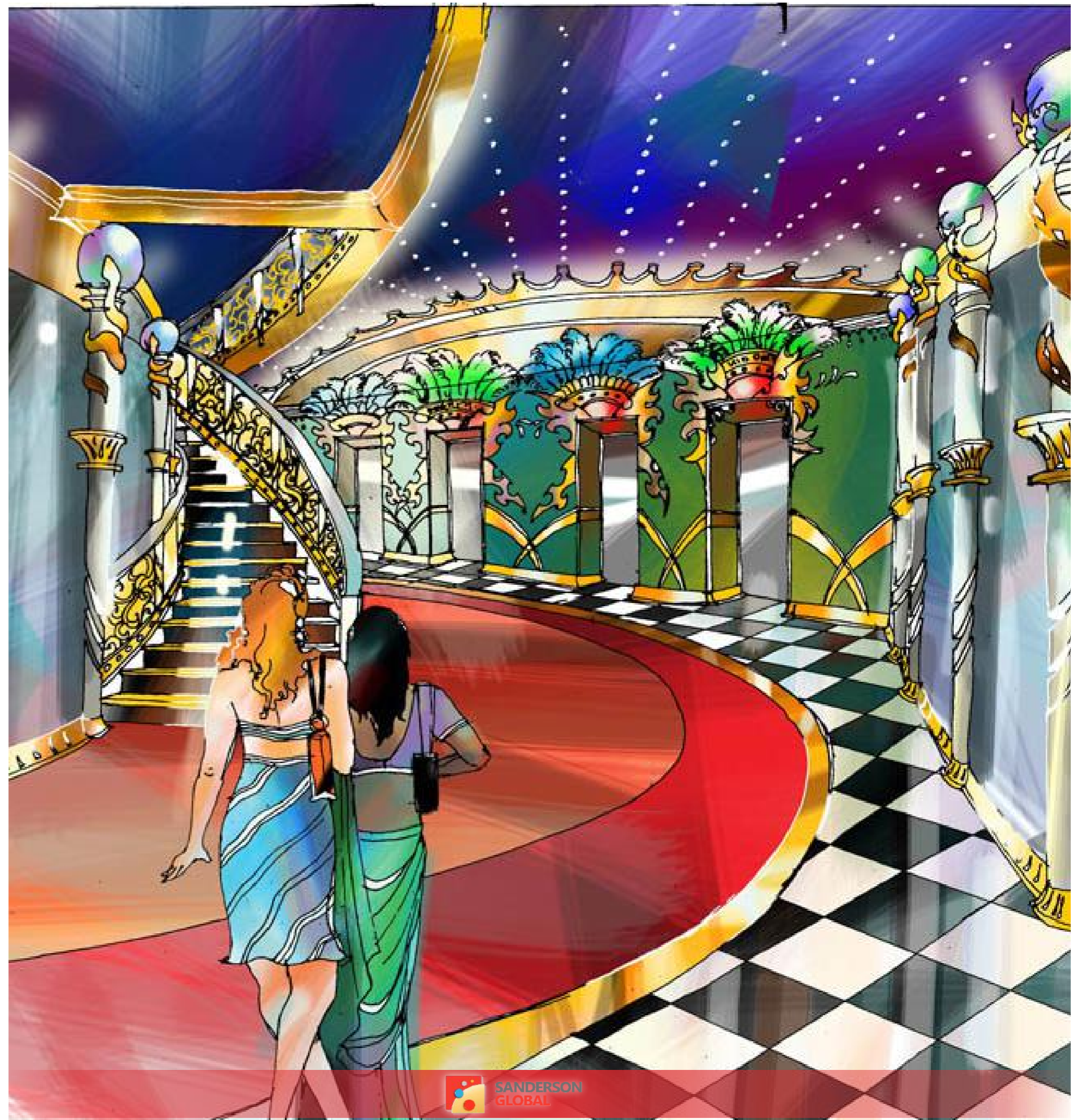

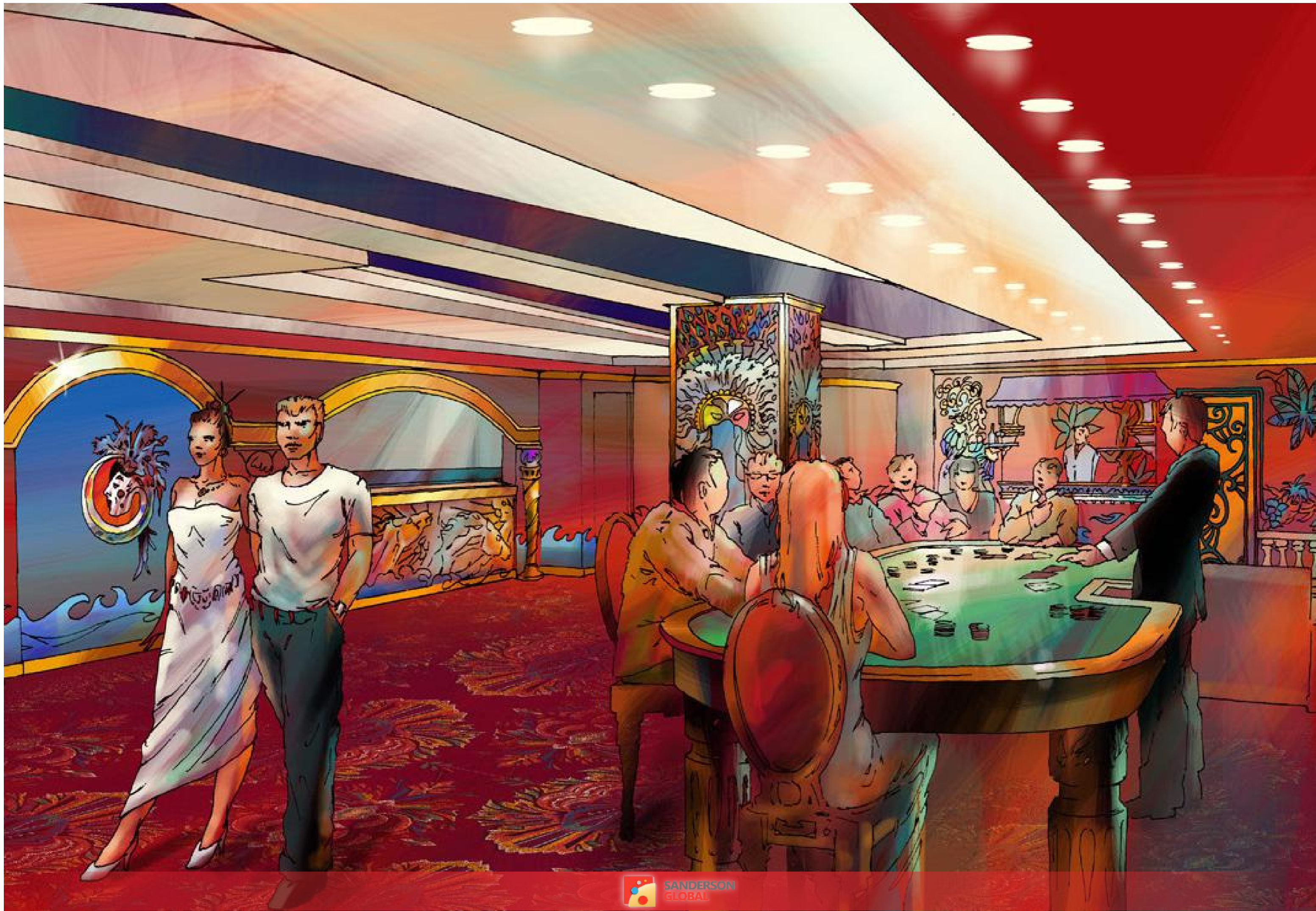

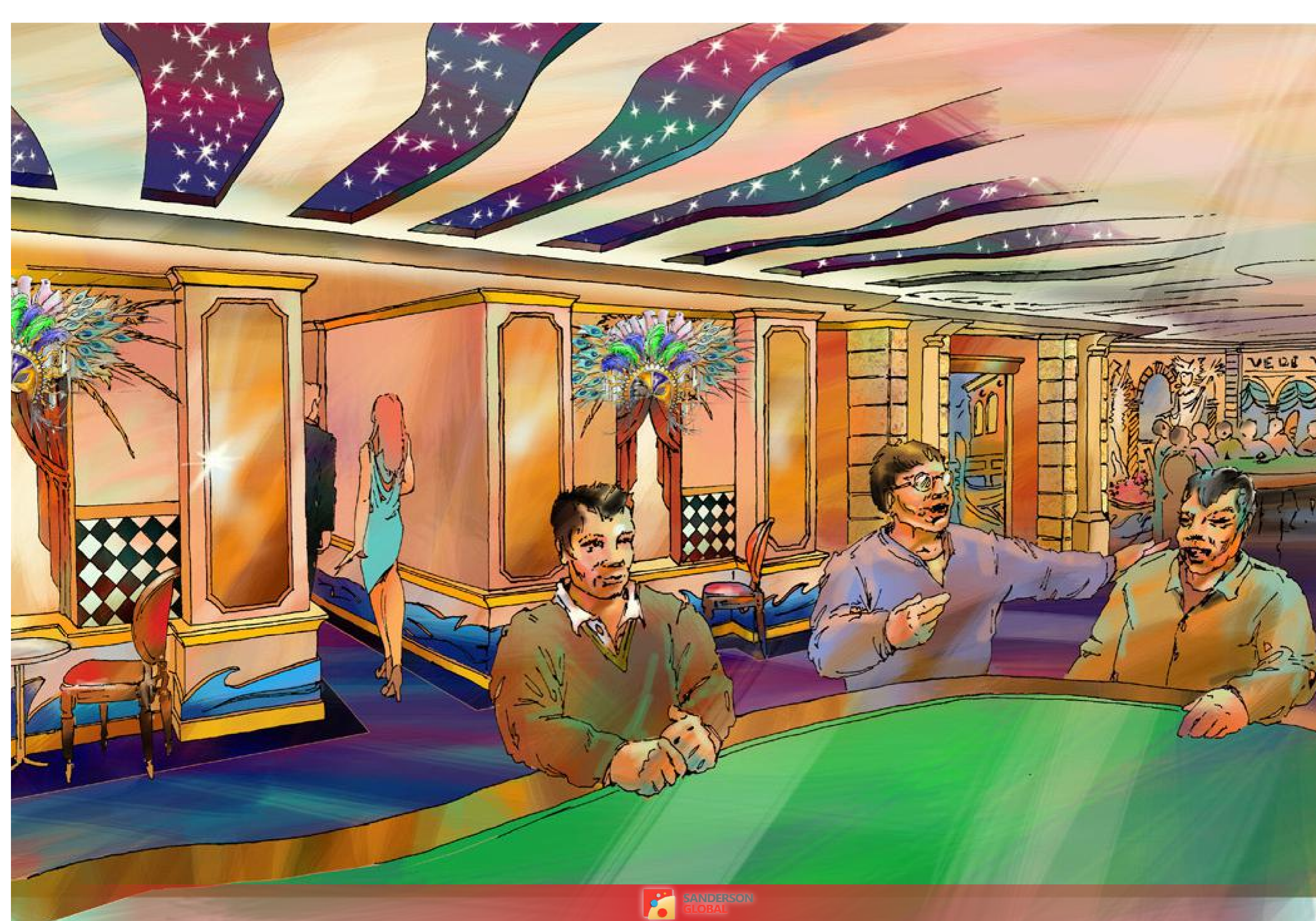



CASINO DETAILED ELEVATIONS AND SECTION

# CONCEPTUAL ELEVATIONS AND SECTIONS

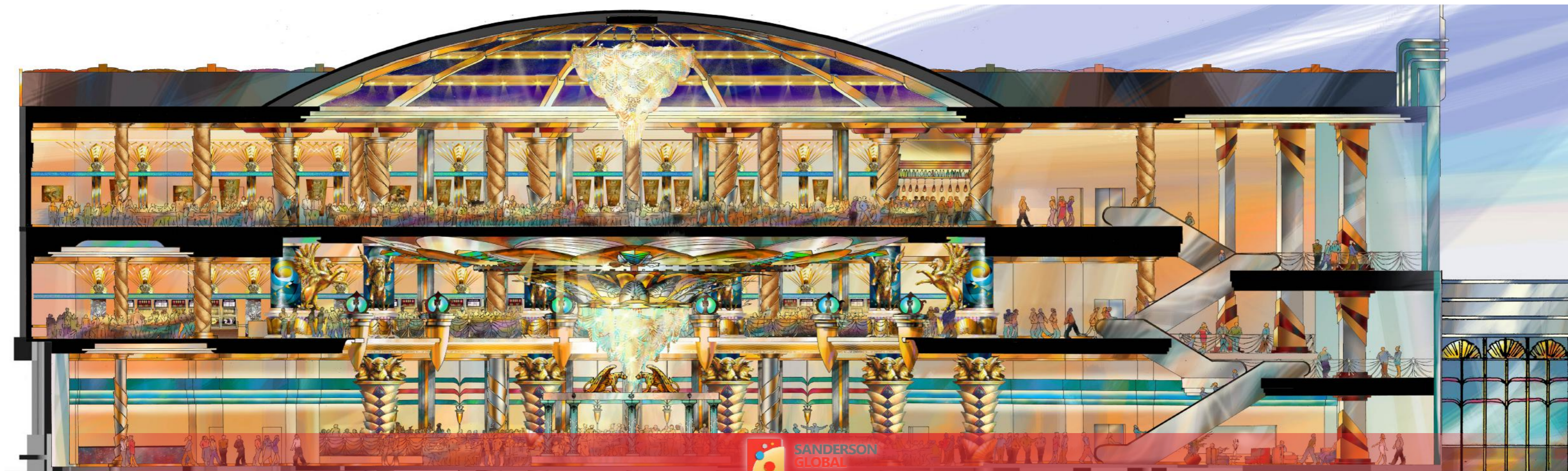
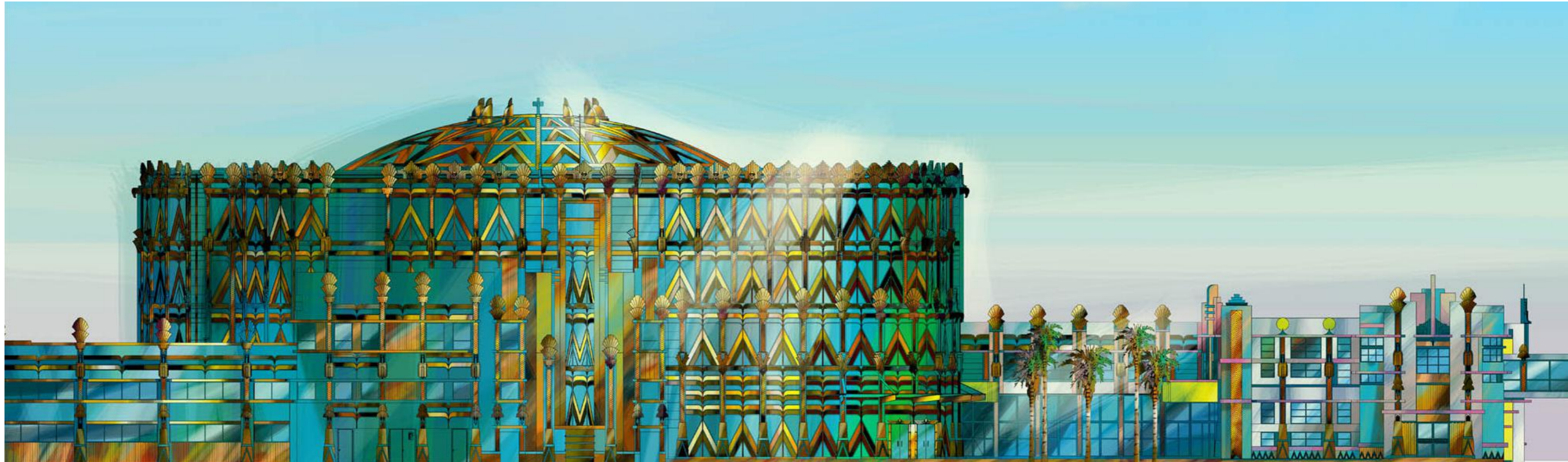





M4V5

M4V5



VALL LIGHT MOUNTED ON WALL



REFERENCE IMAGE



CARVED PANEL MOUNTED ON WALL



FOUND DURING VARIOUS ARCHAEOLOGICAL EXPEDITIONS.



ART DECO INSPIRED METALLIC SHELL CLADDING FOR THE COLUMN BASE.

LAYERS OF COLOURED GLASS, ILLUMINATED FROM THE BACK.

SANDSTONE FINISH CLABBED AROUND THE COLUMN

ELEVATION 1:25



REFERENCE IMAGES





STRIPE OF MATALLIC LAMINATE

'FANTASY' SILK WALLPAPER



BLACK MIRROR MOSAICDADO WITH GOLD MOSAIC TILES INTERSPERSED AT RANOM

BLACK GRANIT



SANDERSON GLOBAL

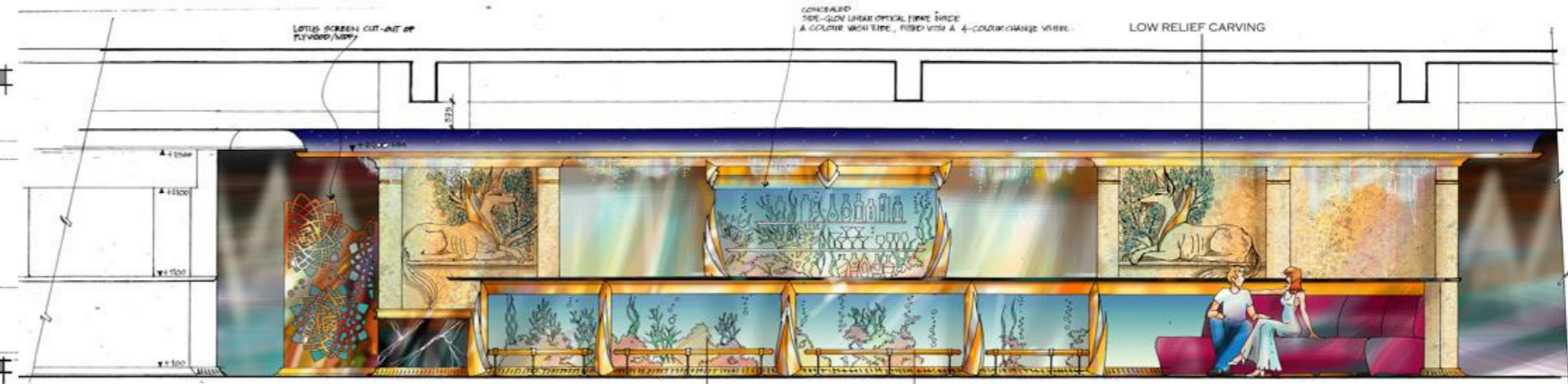
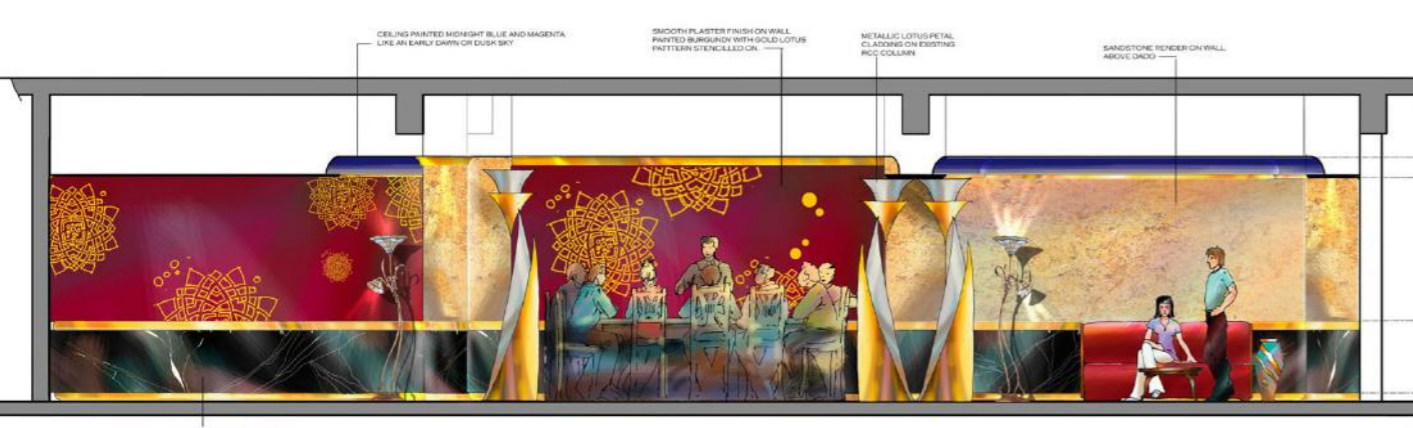

ELEVATION OF BAR

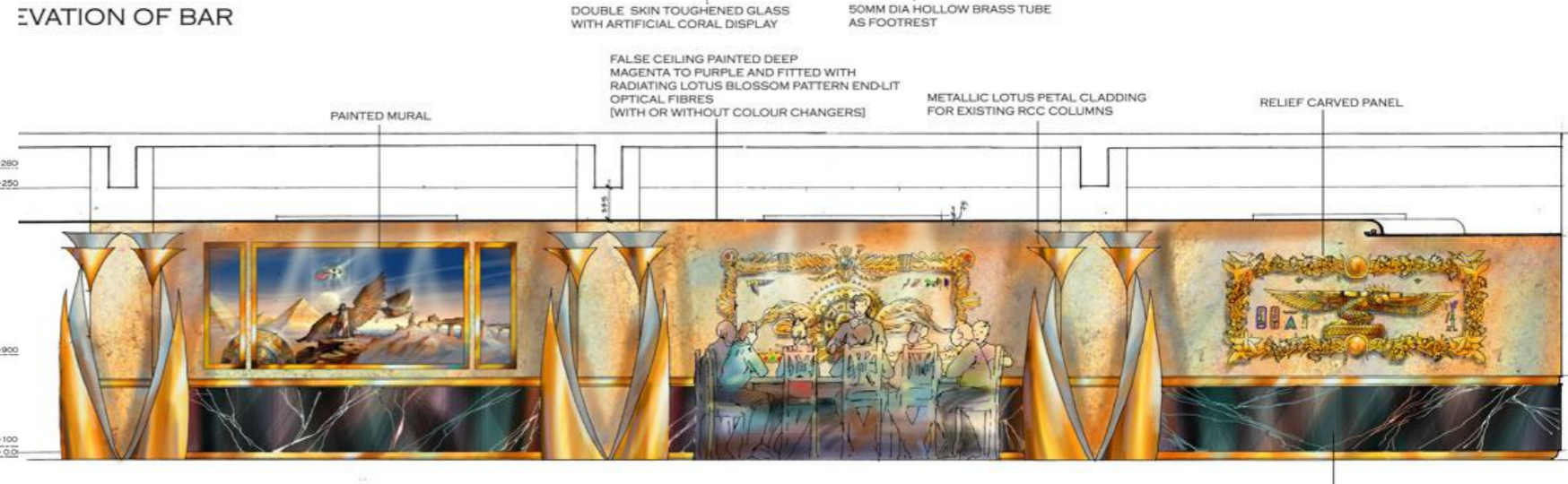

ELEVATION 1

ELEVATION 4 1:25

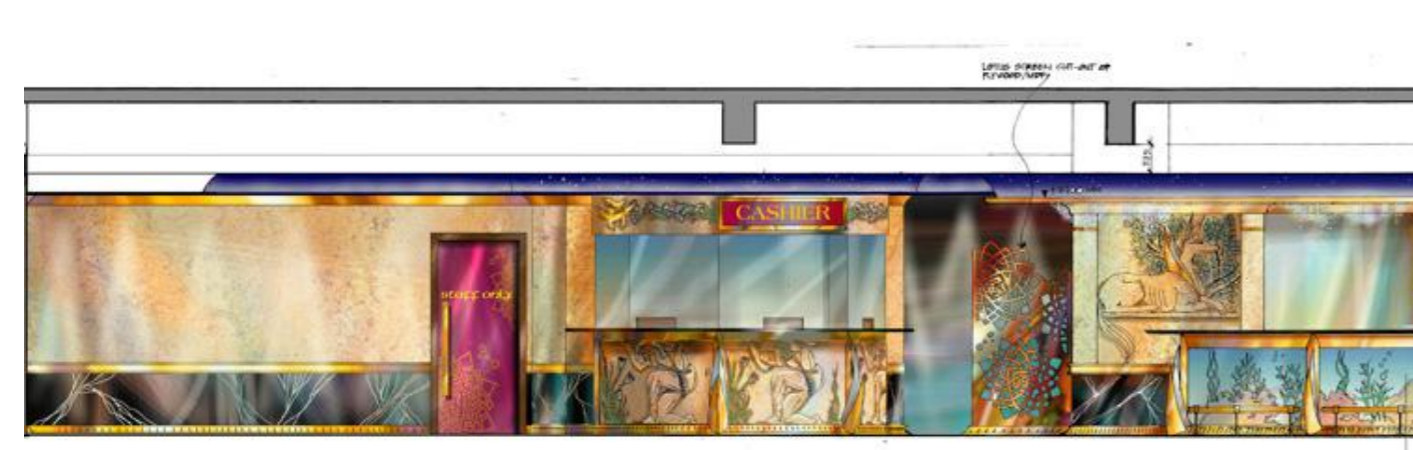

ELEVATION 2 1:25

ELEVATION OF BAR

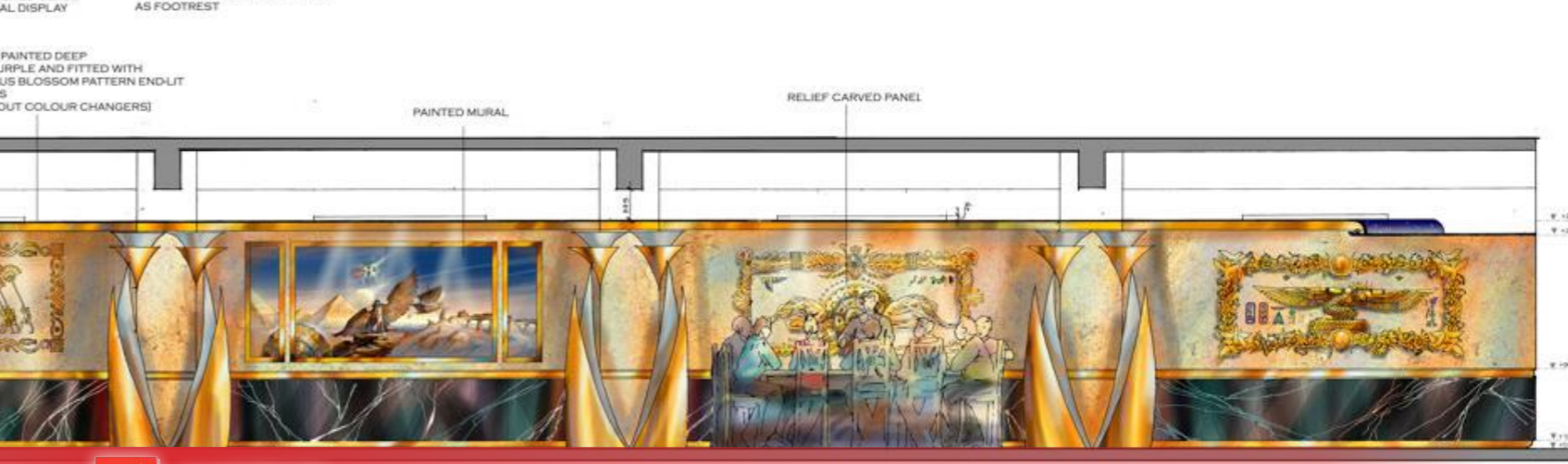
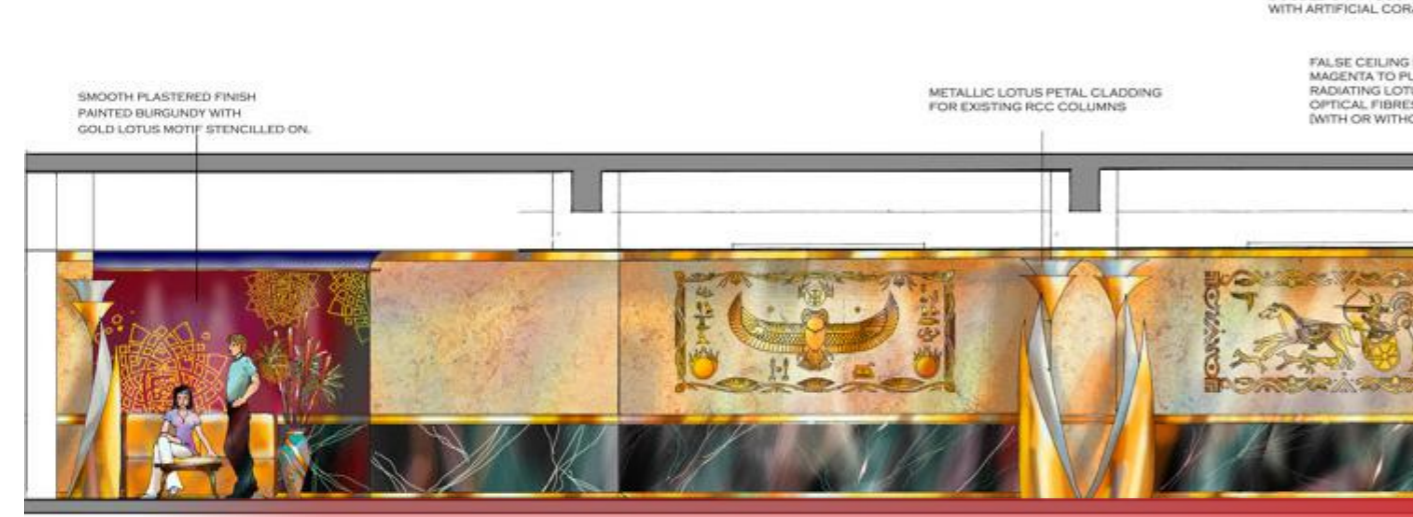

ELEVATION 1 1:25

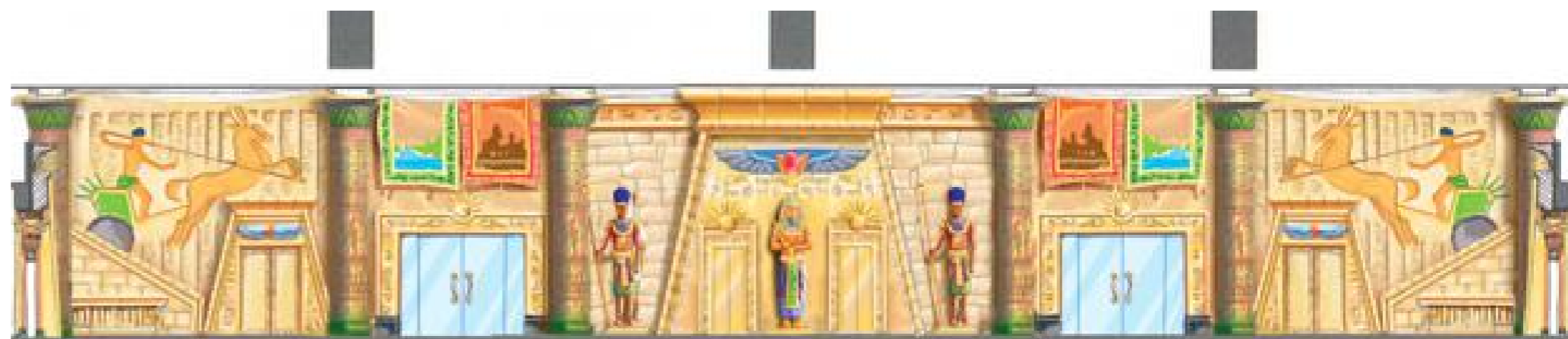
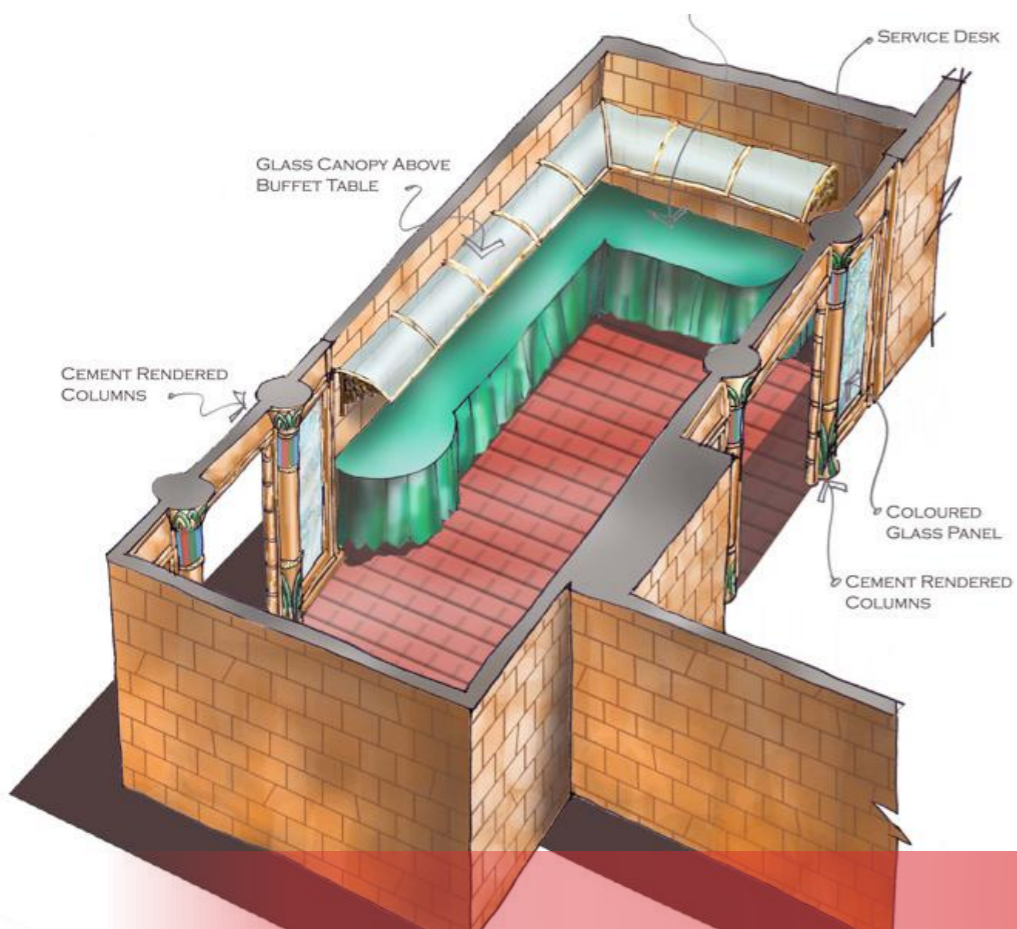
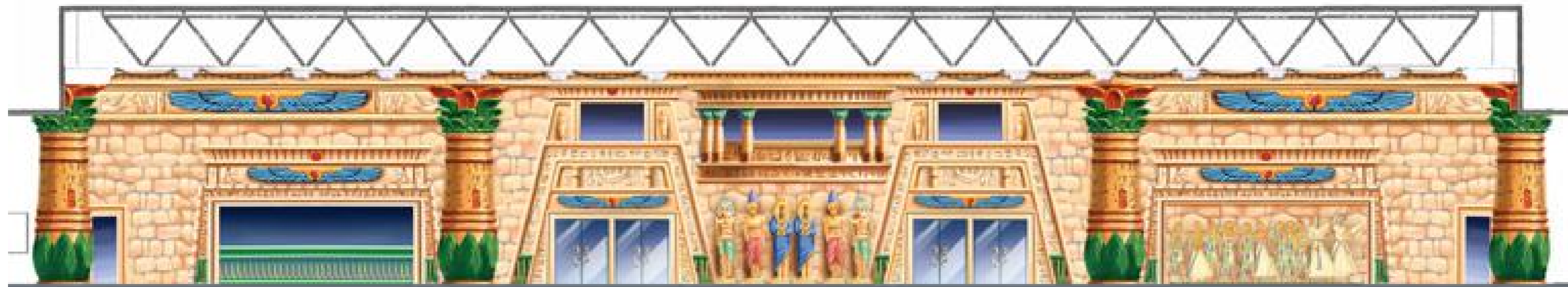

TRADITIONAL PERSIAN FLORAL MOTIF, ETCHED ON A MIRROR DADO FRIEZE

ANTIQUÉ SILVER PAINT FINISH ON CORNICE

SMOOTH PLASTERED SURFACE PAINTED IN VARIOUS HUES OF BLUE IN A WAVE PATTERN, WITH STARS DEPICTING NIGHT SKY.

PERSIAN MUGHAL FLORAL MOTIF STENCILLED IN GOLD ON A BLACK OR BURGUNDY/CARMINE BACKGROUND, ON SMOOTH PLASTER.

SHEER VOILE CURTAINS HELD BACK BY SILK FRINGE CORDS



GOLD PAINTED SKIRTING

STYLISTED FLORAL MOTIFS CARVED IN HIGH RELIEF.

WEATHERED STONE BASIN WITH ANTIQUÉ GOLD HANDLE RINGS.

GLASS MOSAIC CLADDING ON THE BUND WALLS OF THE COLLECTING POOL.

CEILING TOP LEVEL + 2500MM

CORNICE BOTTOM + 2350MM

LINTOL LEVEL + 2100MM

CHILL LEVEL + 900MM

SKIRTING LEVEL + 100MM

GROUND LEVEL ± 0 00MM

BRASS MAGIC LAMPS SUSPENDED BY MEANS OF SILK FRINGE CORD.

ETHNIC MORROCCAN LAMP SUSPENDED FROM THE CEILING.

ARRAY OF METAL LAMPS SUSPENDED FROM THE CEILING BY MEANS OF ROPE.

SINGING TREE PANEL CARVED IN SPRAY CONCRETE AND BACK



CNC CUT GRILLS IN MDF SERVING AS ORNATE FEATURE

MAGIC LAMP CARVED IN SPRAY CONCRETE RELEASING THE GENIE.

ORNATE GRILLWORK, A PROMINENT FEATURE MADE IN MDF. 1A

ED TIMBER FINIAL  
ORNAMENT  
TIMBER BRACKET

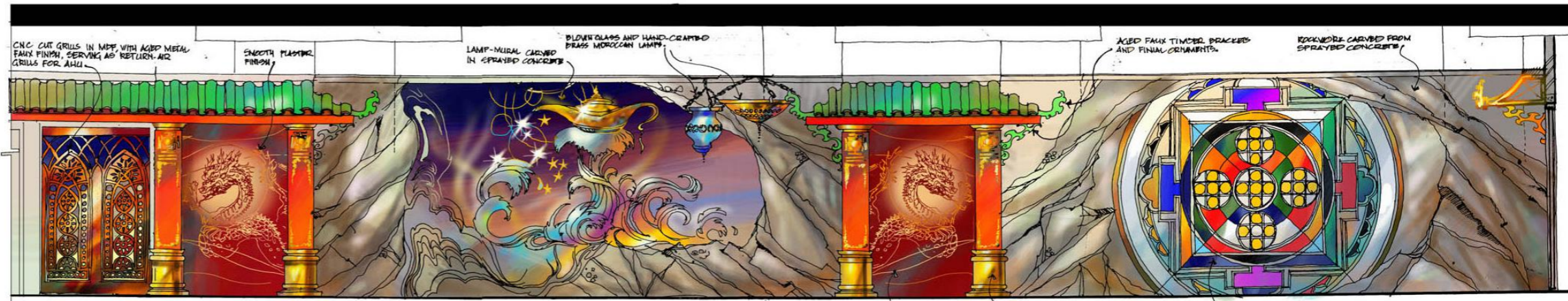
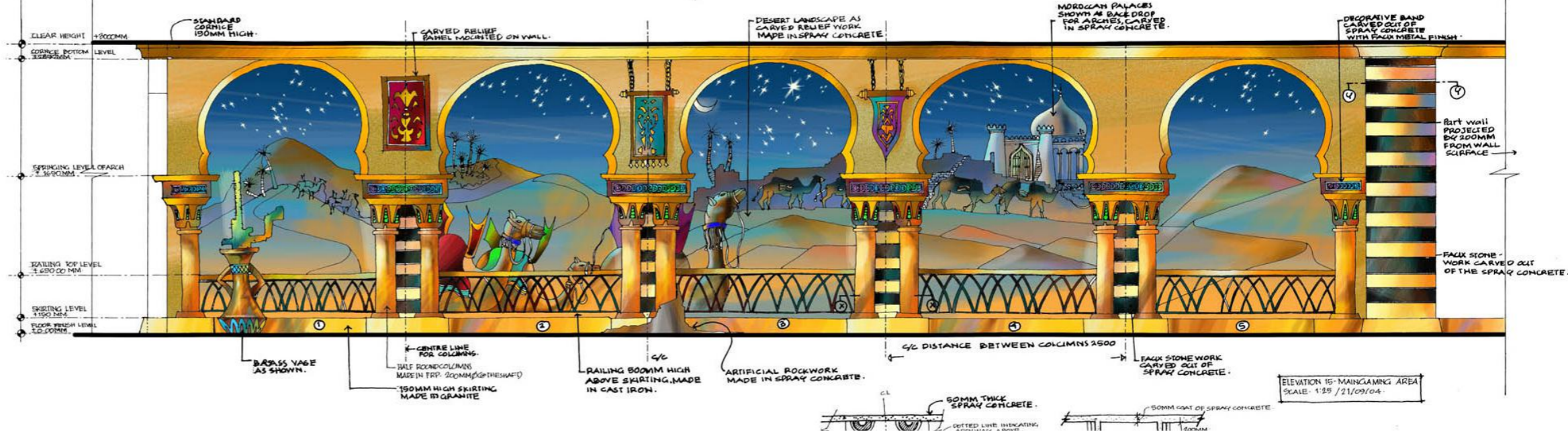
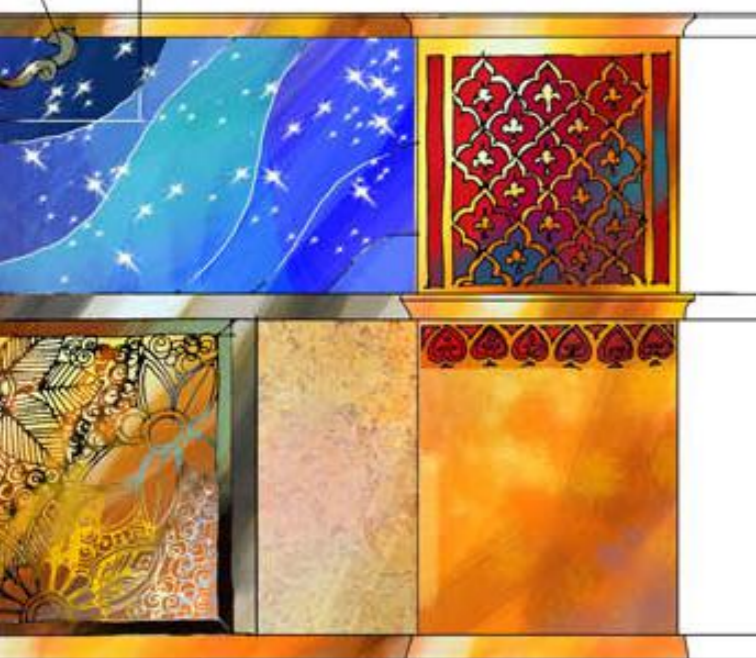

STANDARD CORNICE  
AS PER DETAIL  
PROVIDED.



ORNATE GRILLWORK  
AS IN PANEL (A)

PERSIAN COLUMNS  
SUPPORTING ARCHWAY

# CASINO DETAILED FLOOR PLAN

## CONCEPTUAL FLOOR PLANS



**BASEMENT CASINO PLAN**  
SCALE 1:300

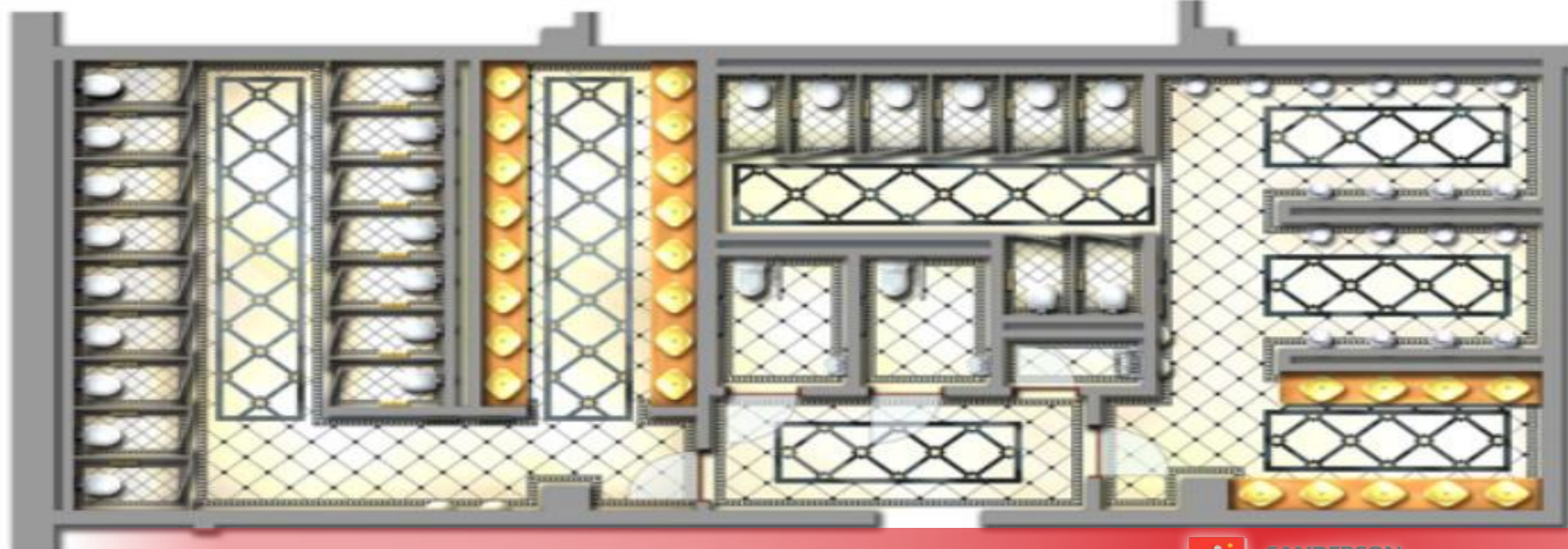

**CASINO TOILETS**  
SCALE 1:100



**2ND FLOOR - OVERALL PLAN**  
SCALE 1:400 (A3)

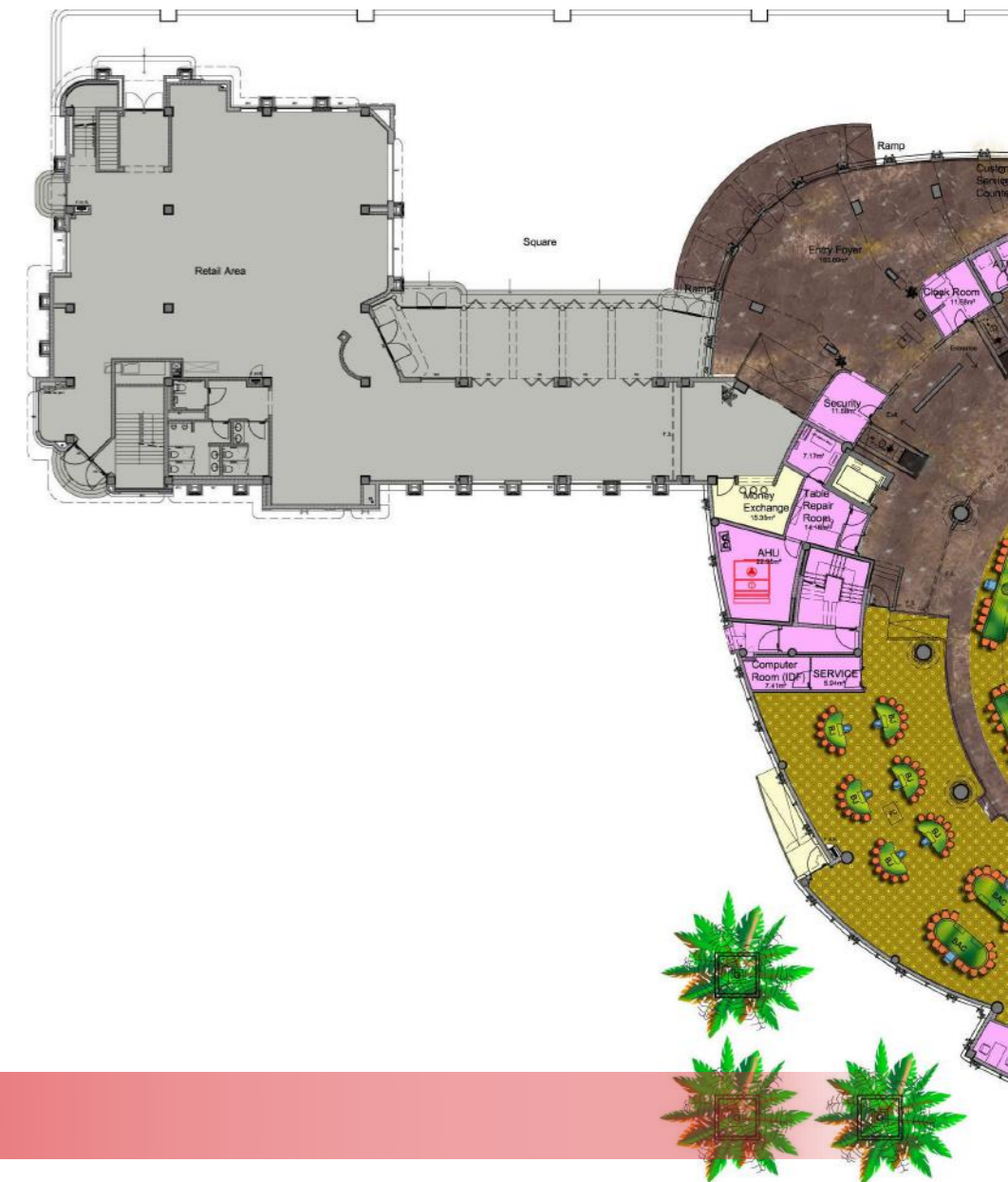

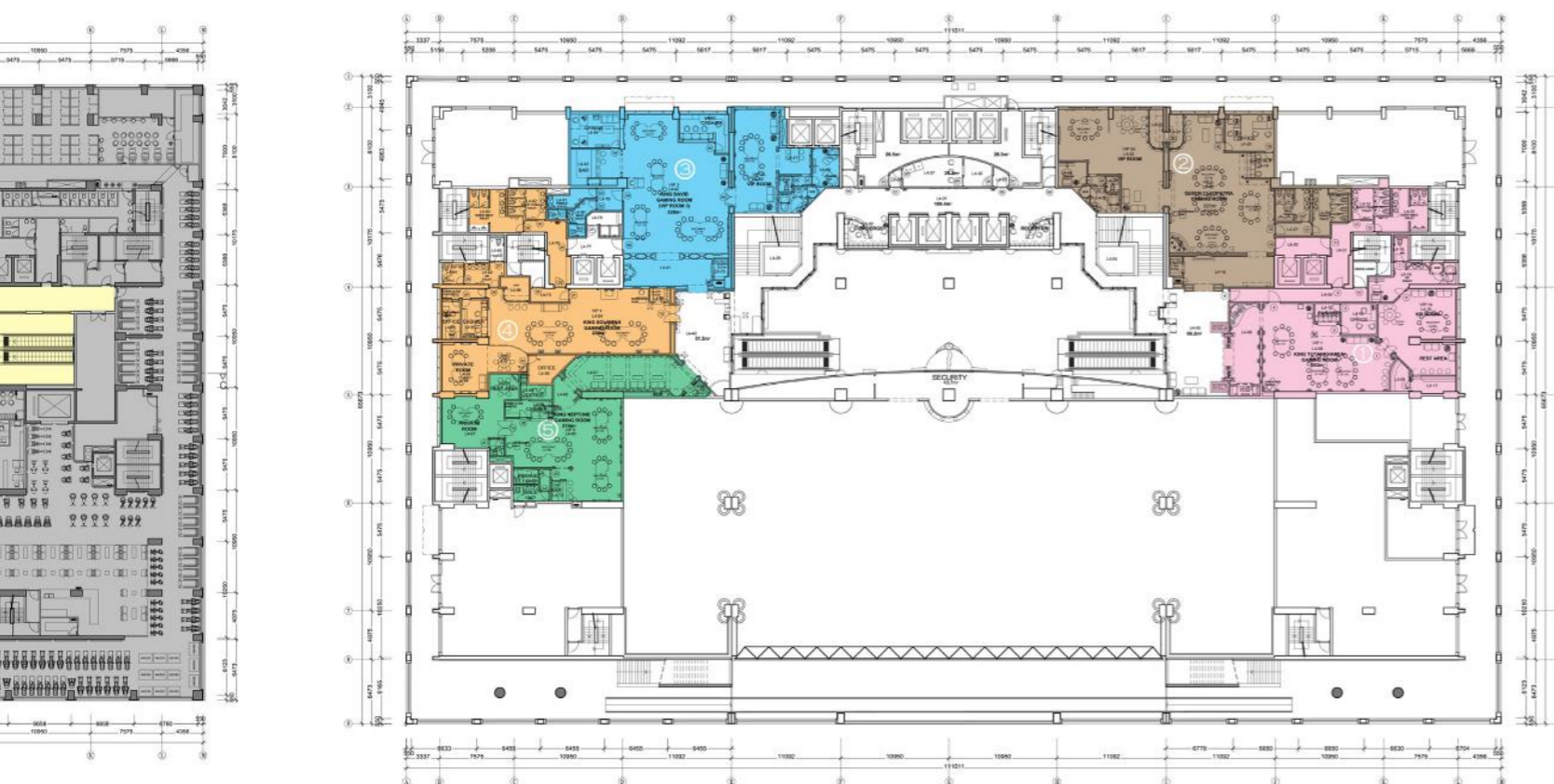

FLOOR PLAN  
SCALE 1:200 (A1)

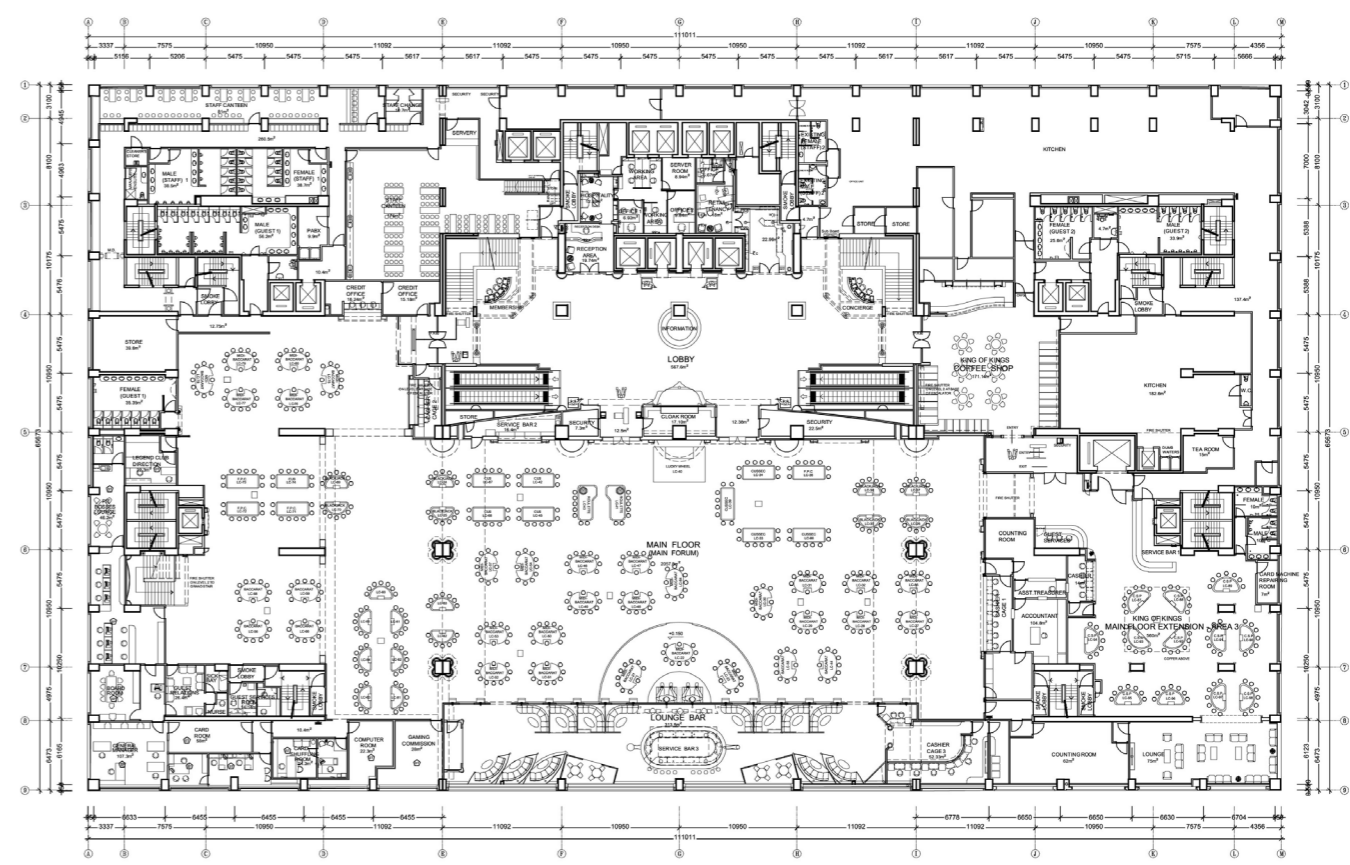

3RD FLOOR PLAN  
SCALE 1:200 (A1)

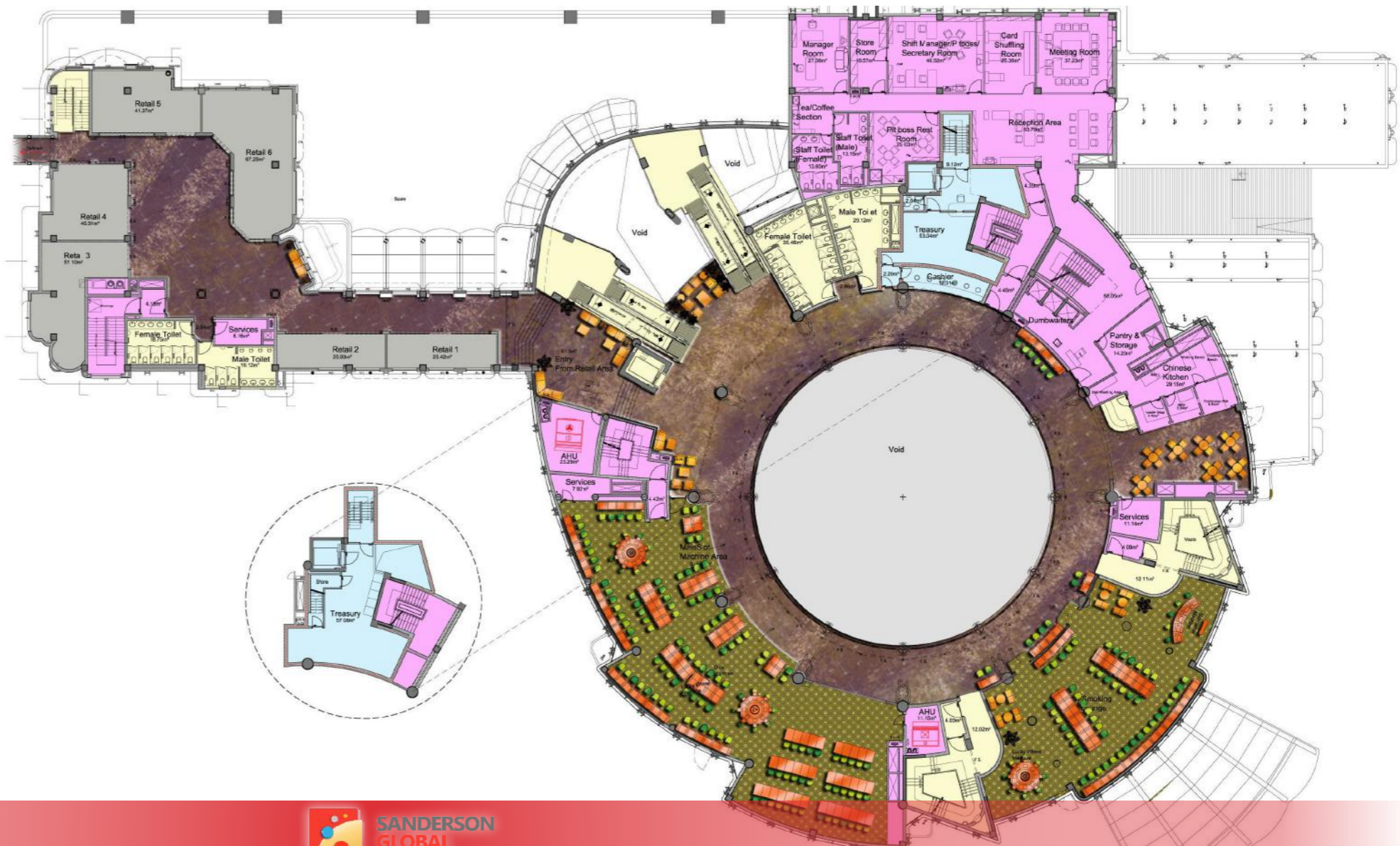
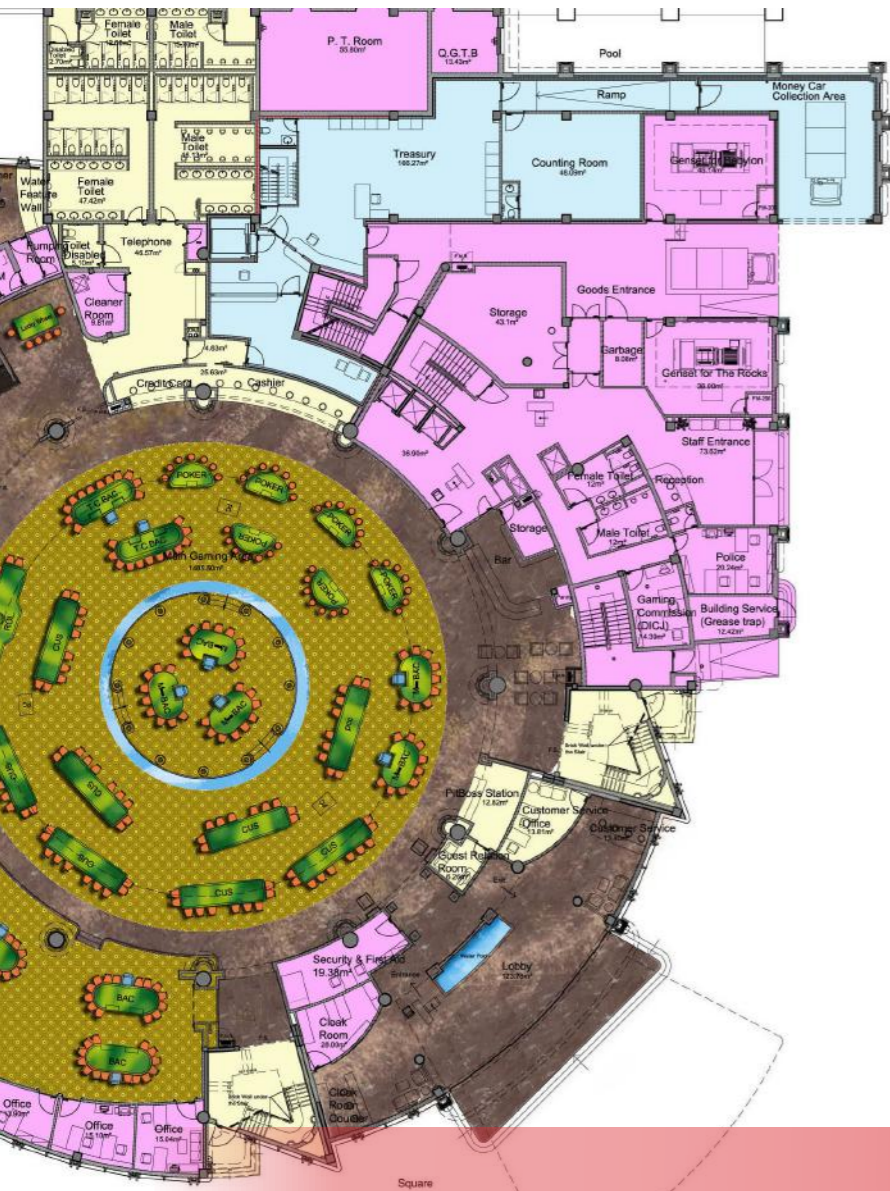

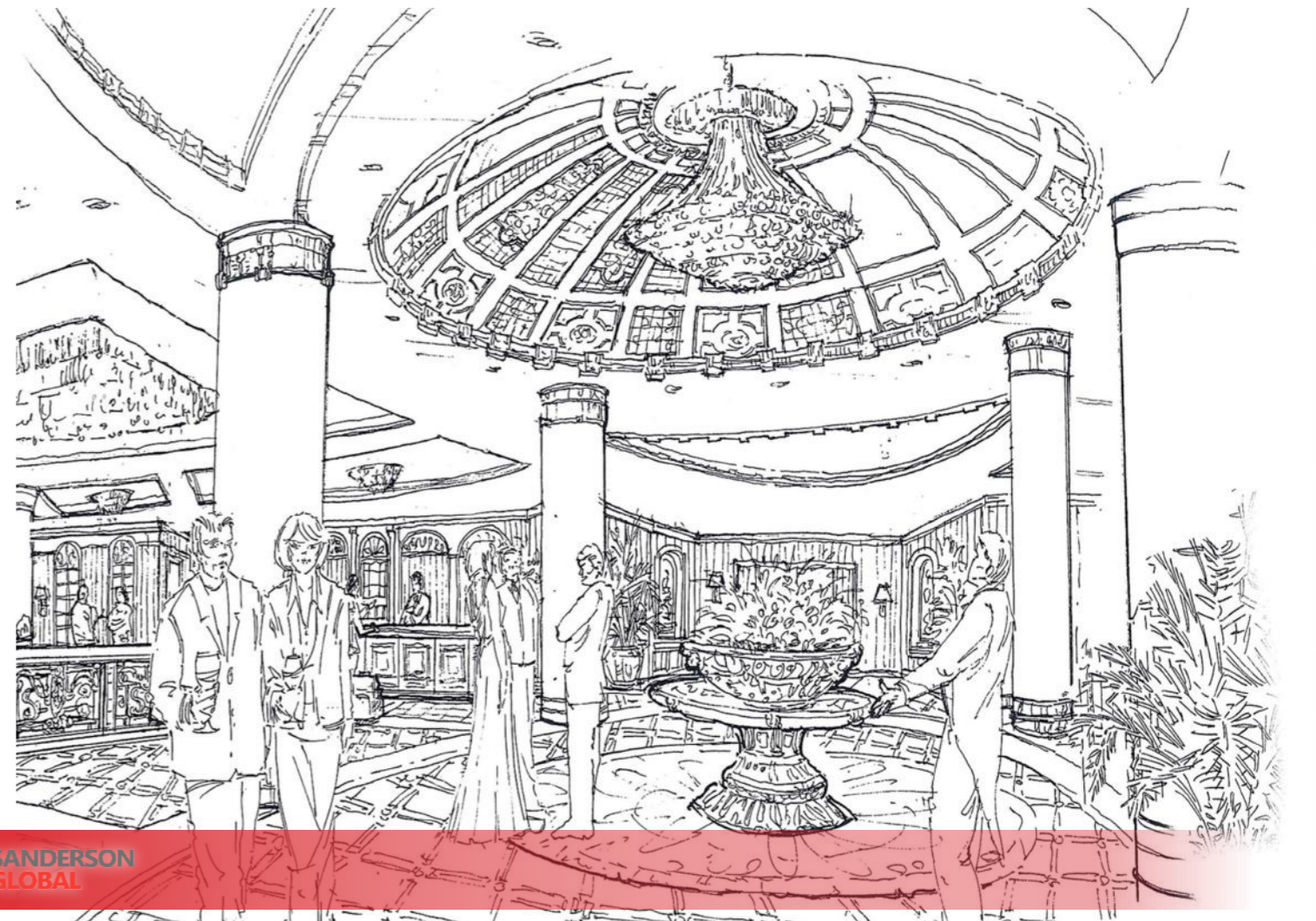
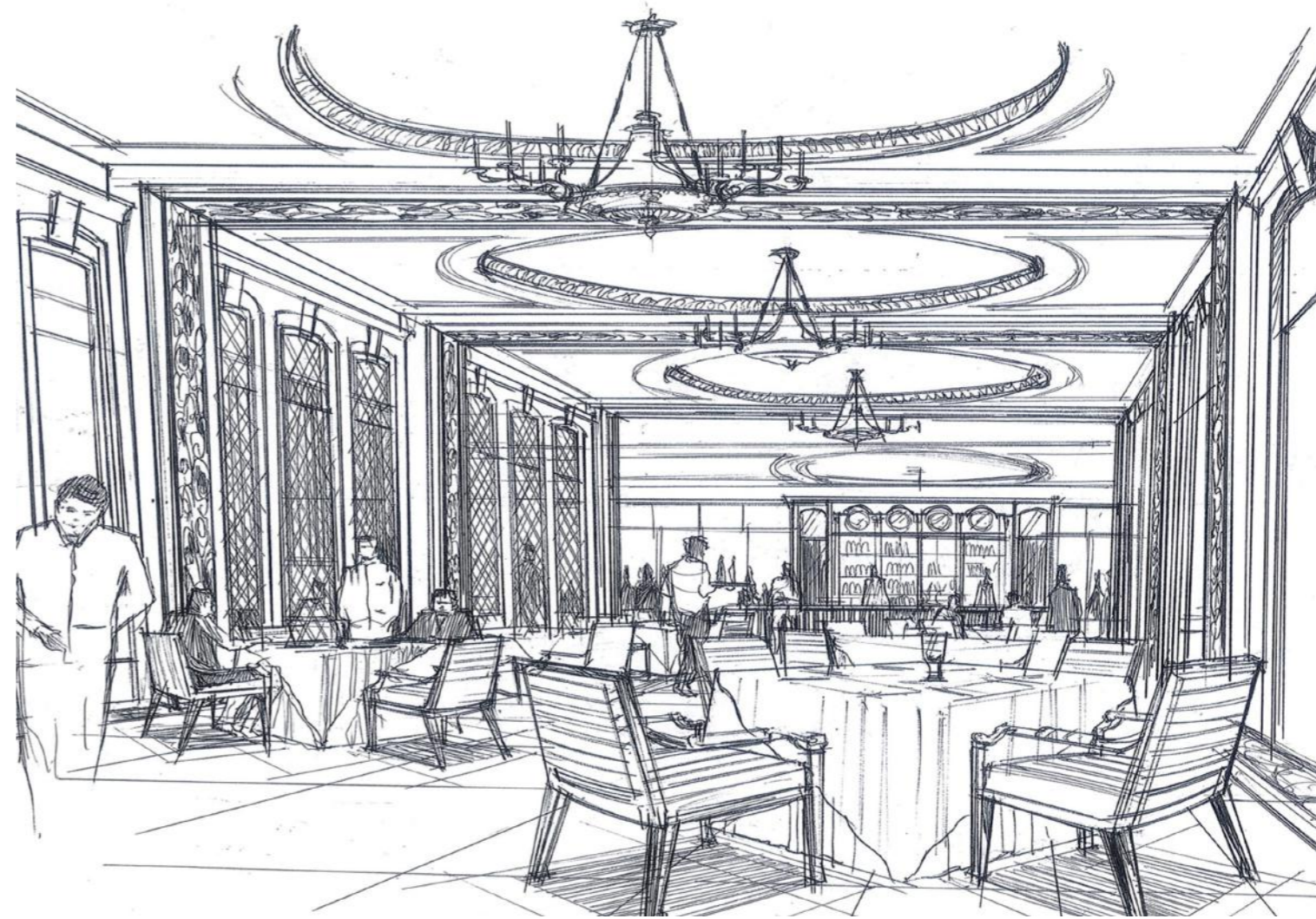
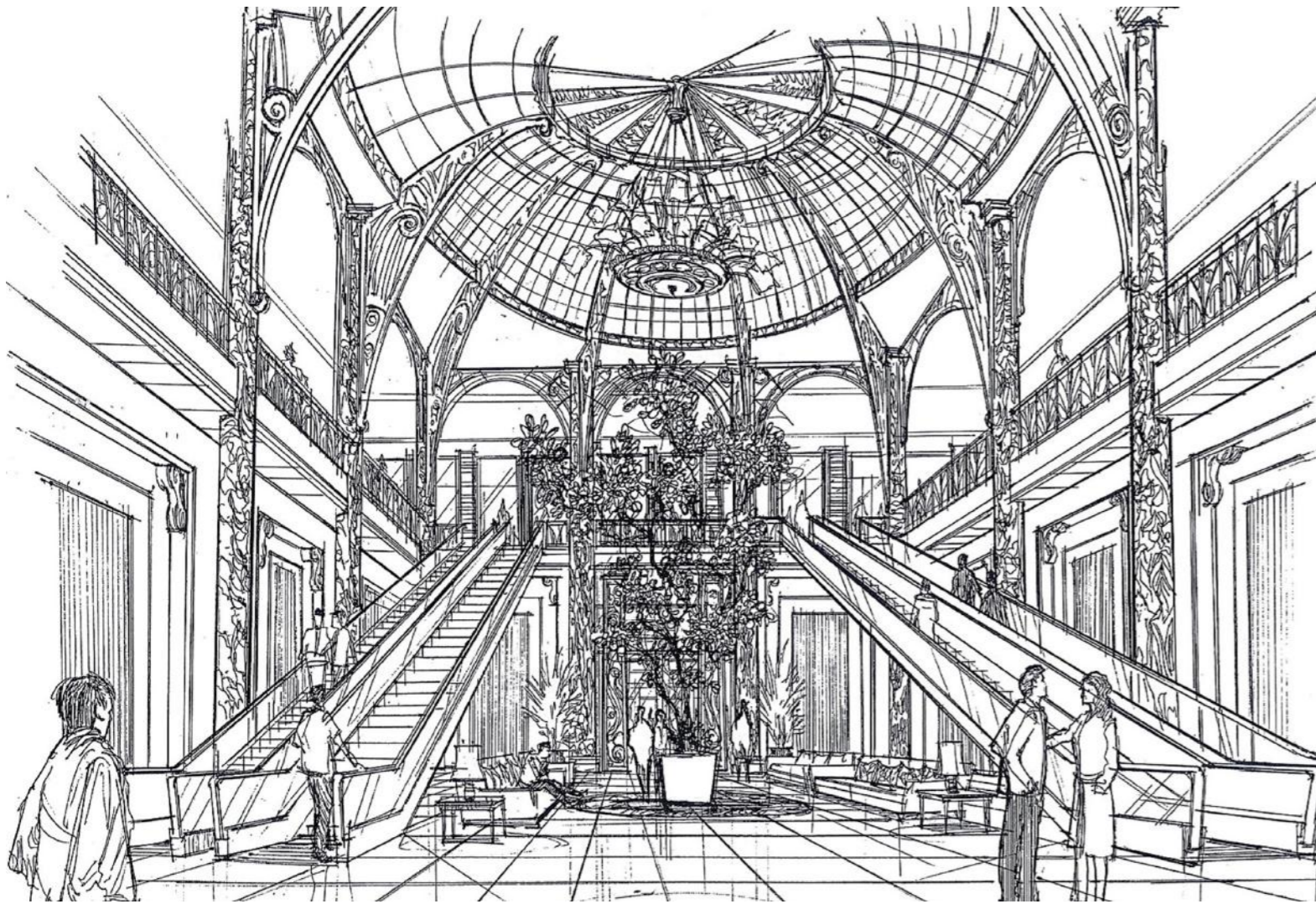

OVERALL KEY ATTRACTION GUEST EXPERIENCE

# GUEST EXPERIENCE CONCEPT BLACK AND WHITE SKETCH



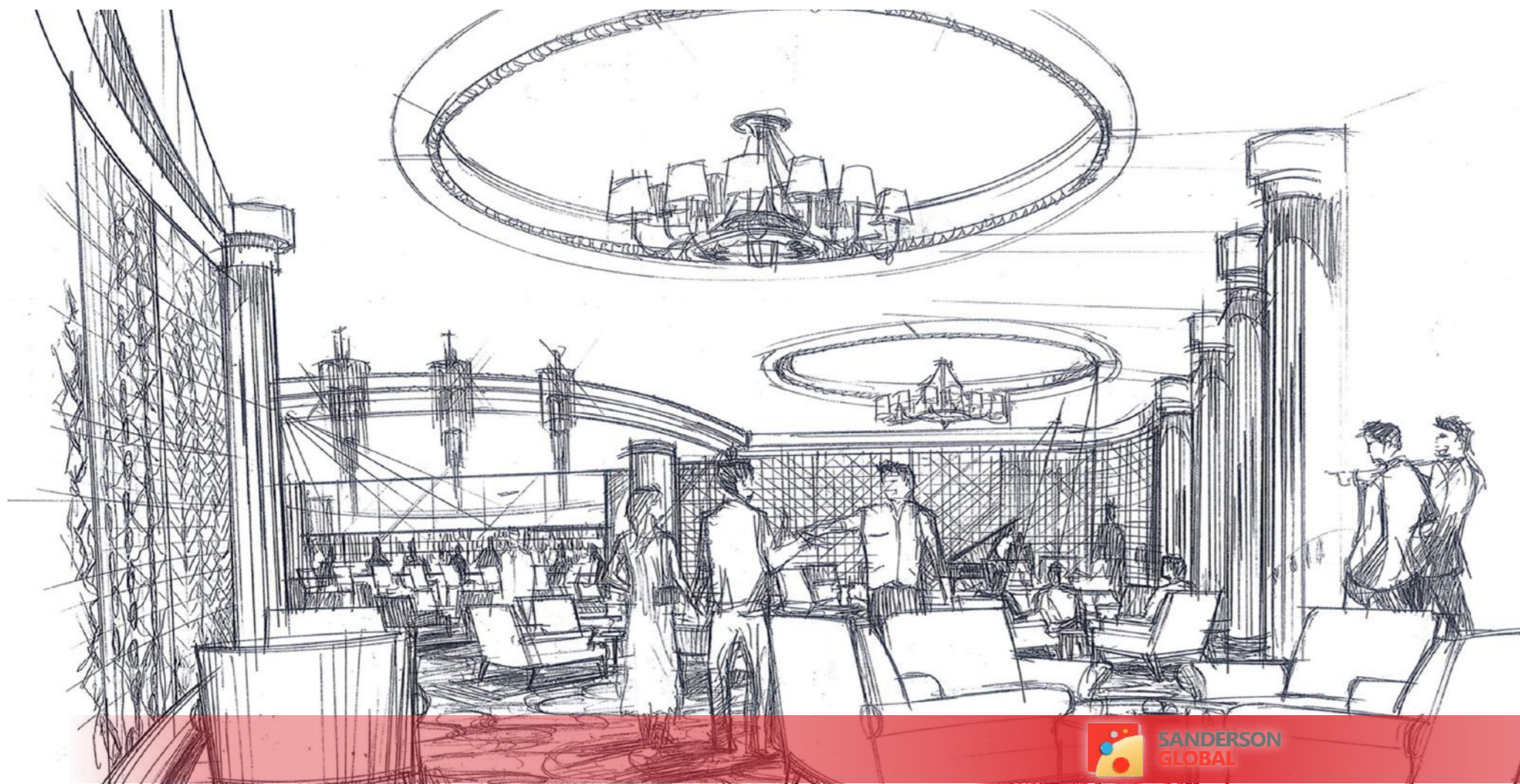
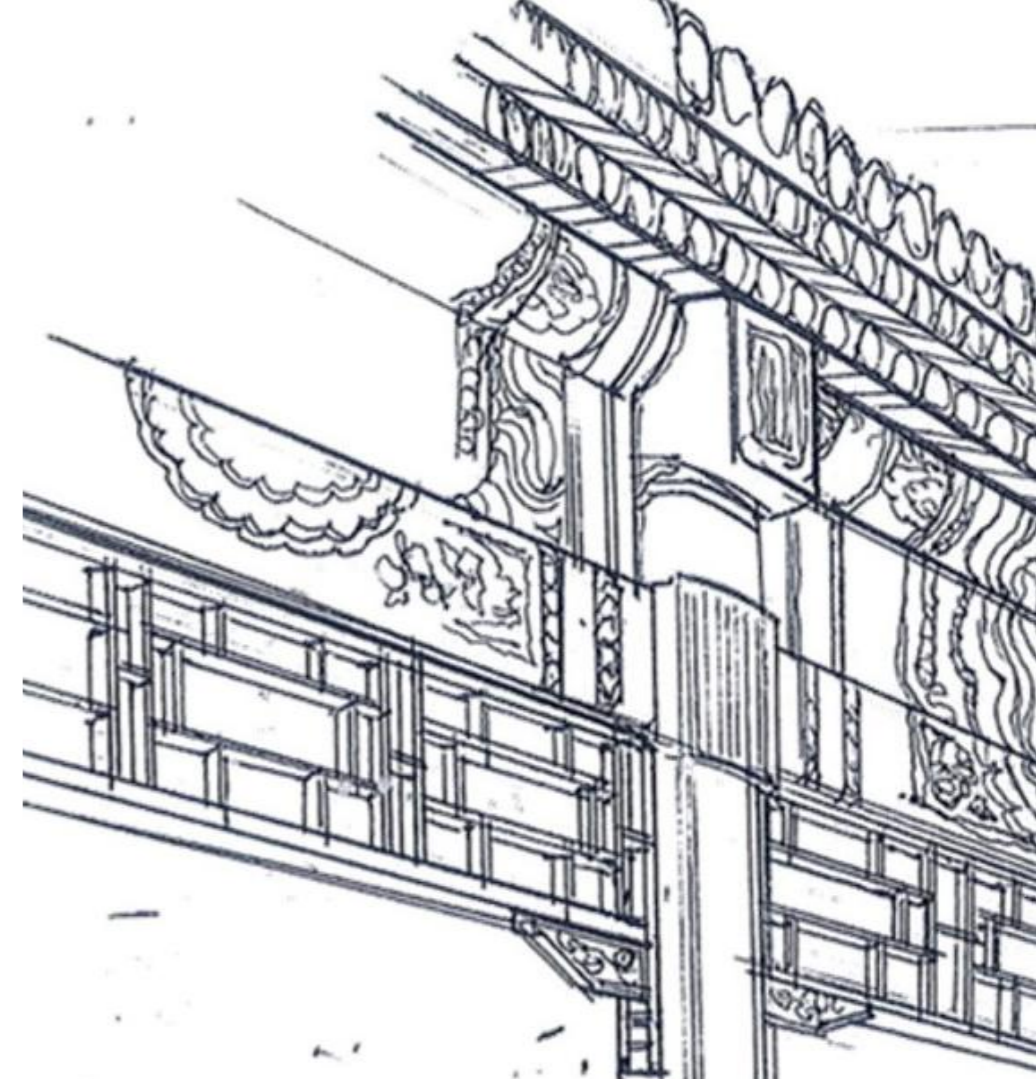
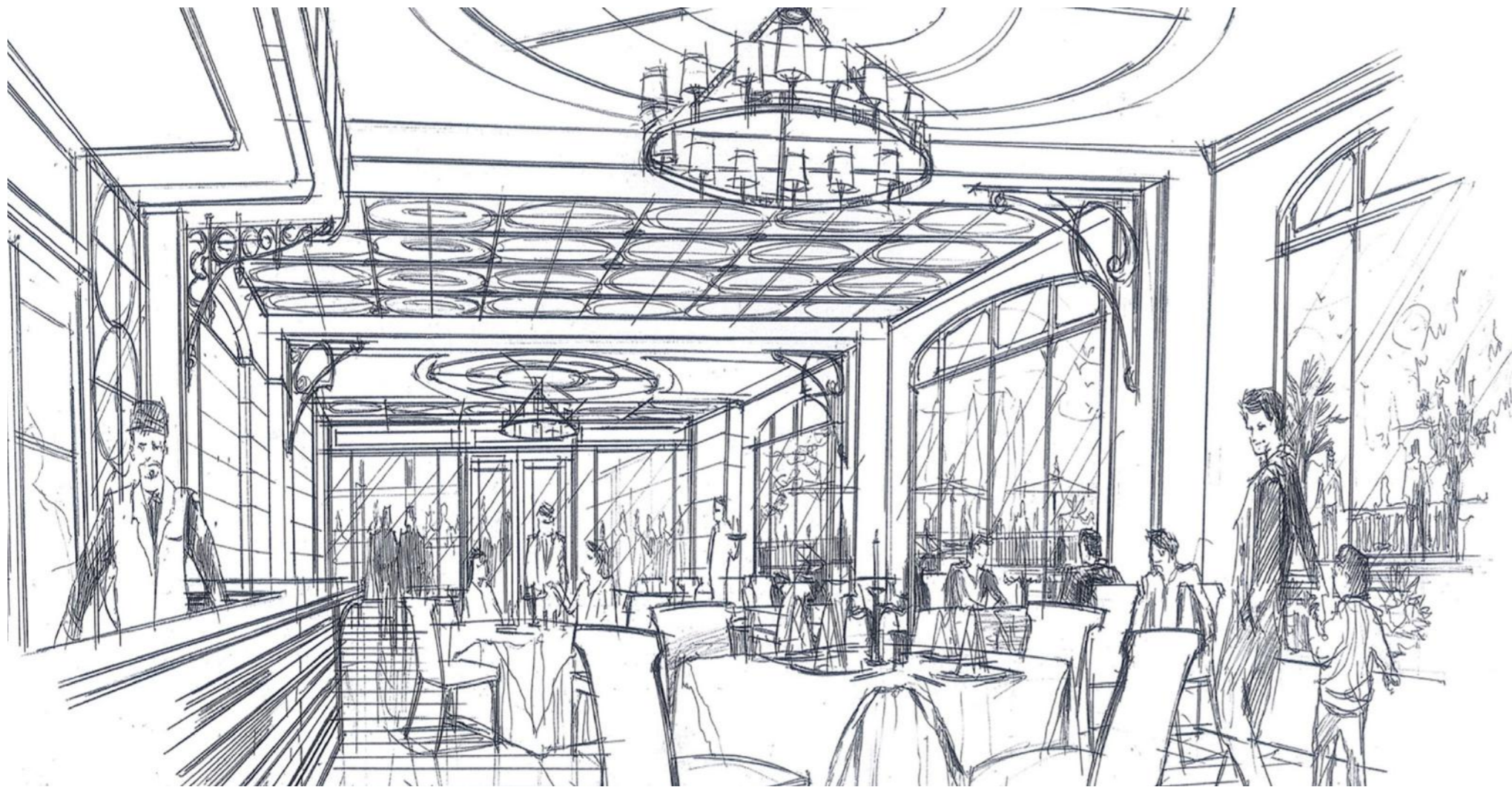

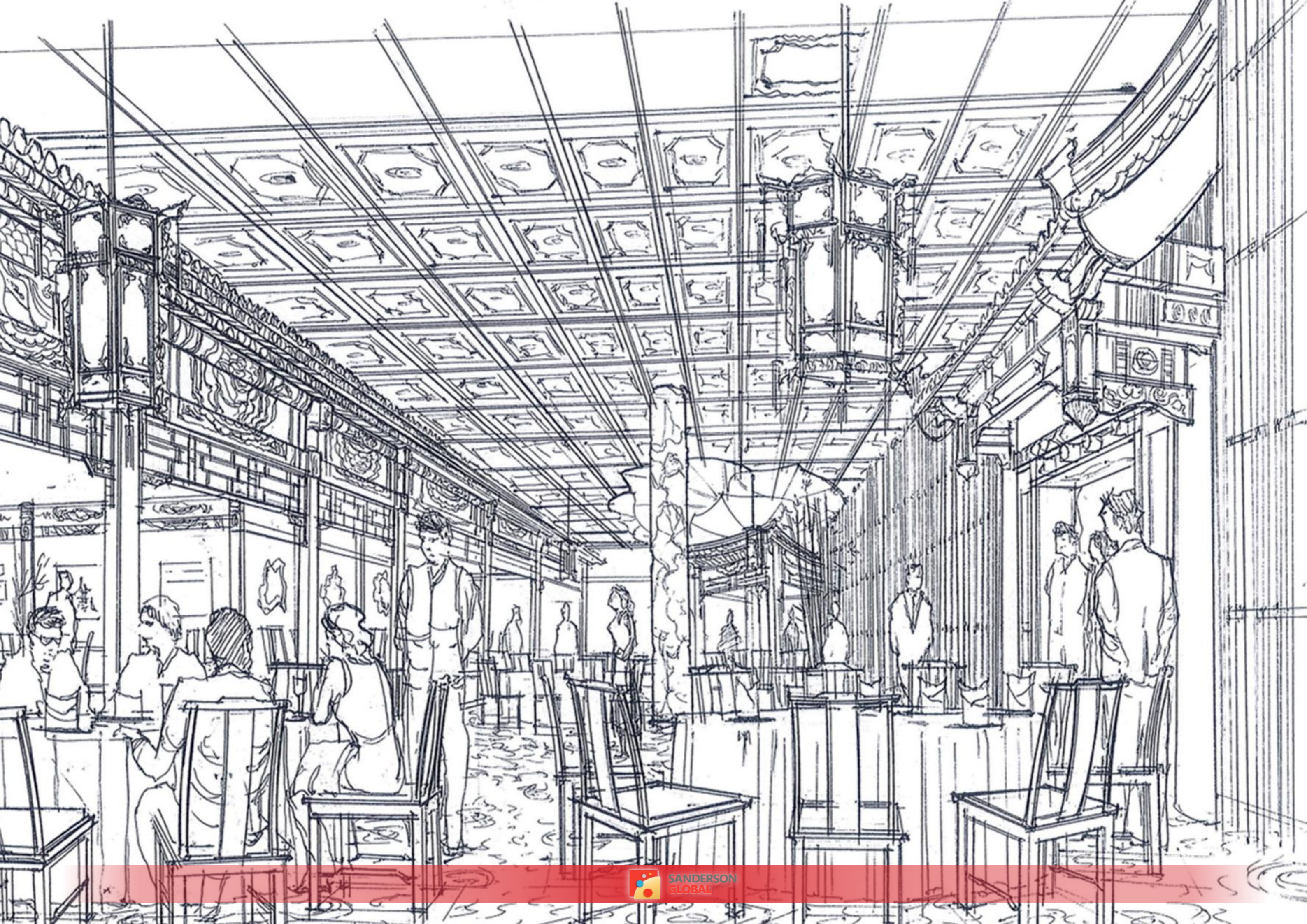



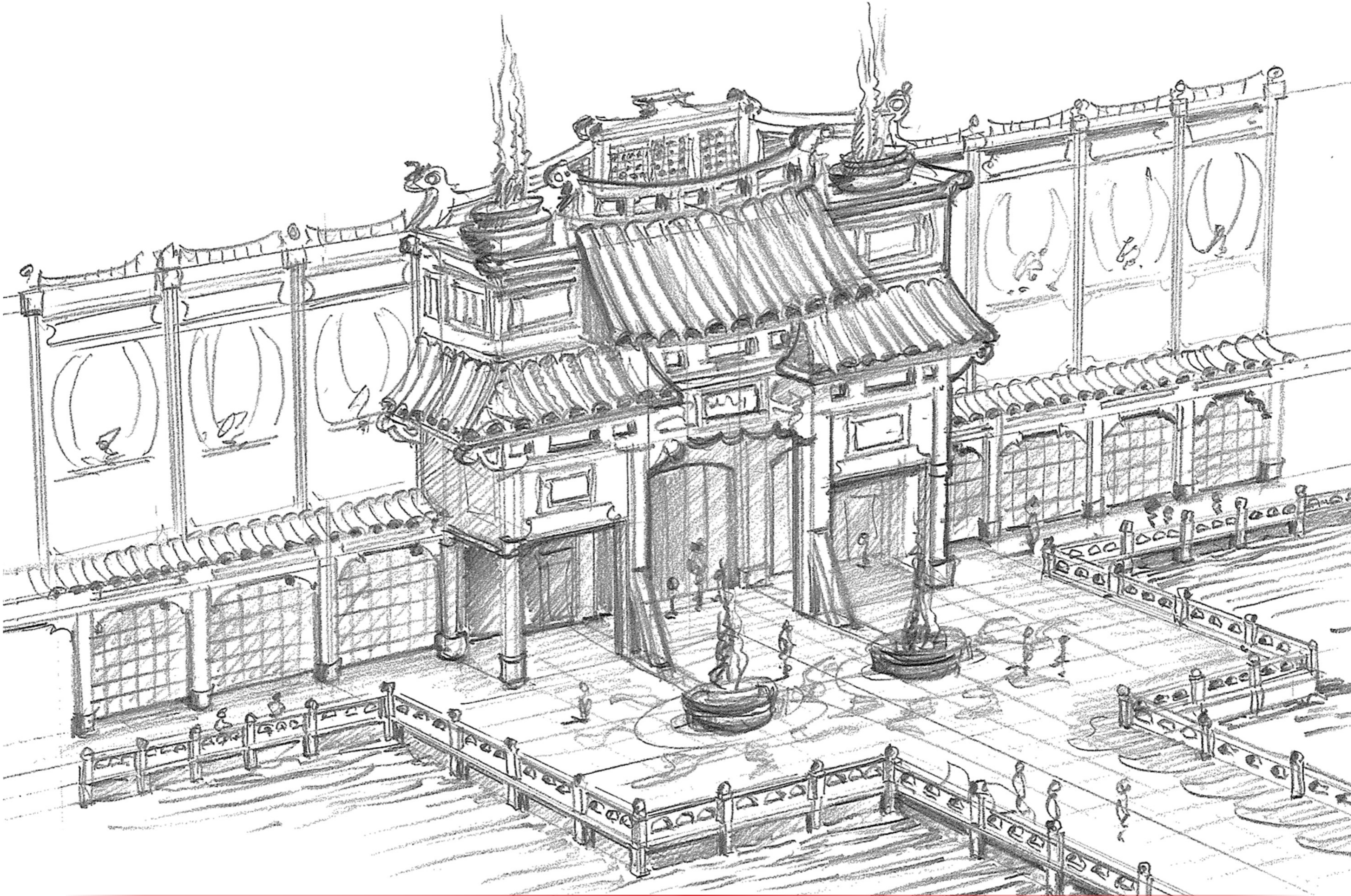

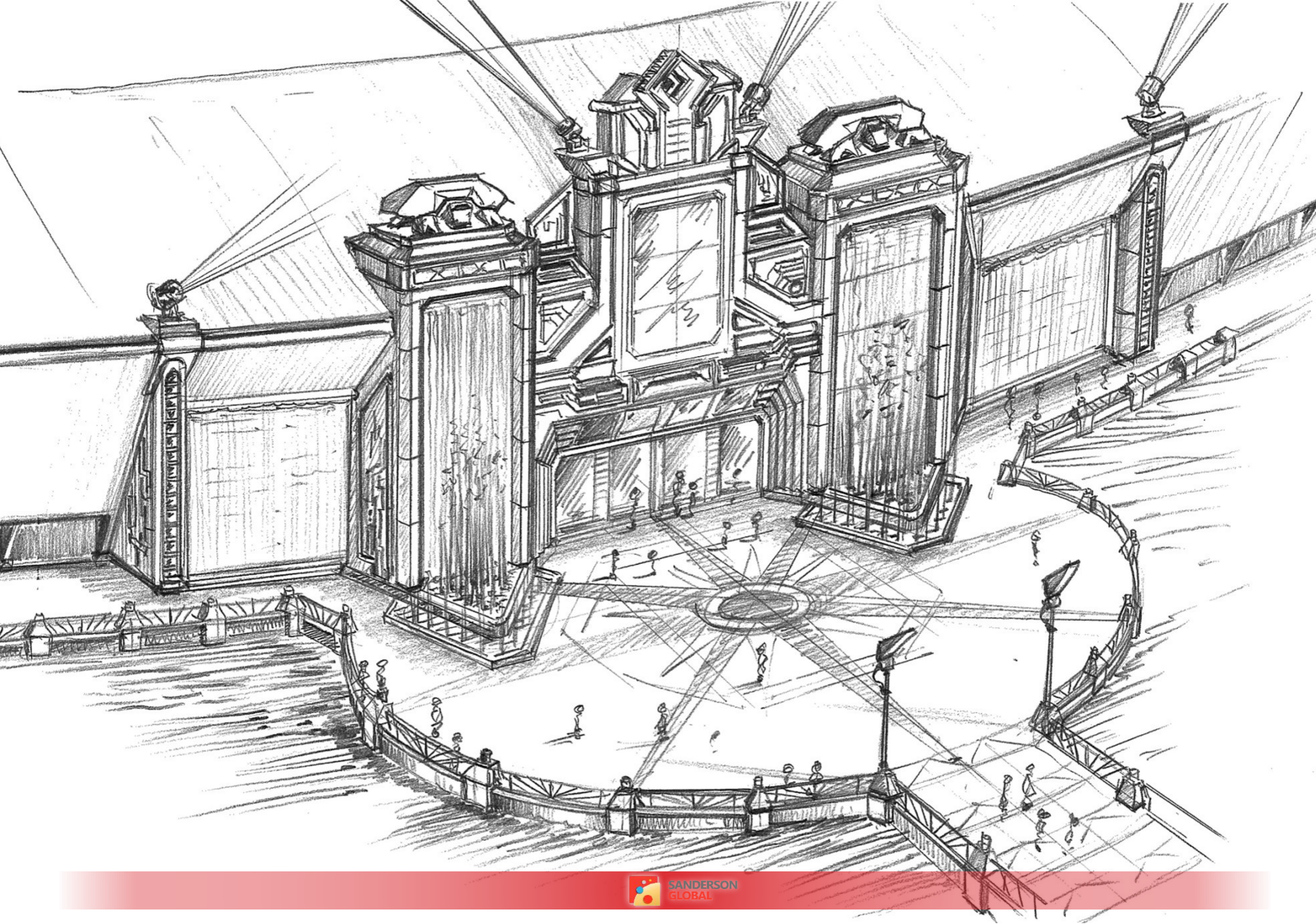





## AUSTRALIA



Level 15, Corporate Center One,  
2 Corporate Court, Bundall, Queensland  
Australia, 4217

## CHINA



Room 601, Building 1, No. 118, Feihong Road,  
Hongkou District, Shanghai, China, 200086

## UAE (DUBAI)



Level 27 / 2705, Marina Plaza, Dubai  
Marina, P.O Box 112229

## MACAU



Level 10A, Edificio "Air Way" Block II, 215  
Avenida de Venceslau de Morais, MACAU

## PHILIPPINES



Unit 101, Mezzanine Floor, GELDC Building,  
718 Sto. Rosario Street, Sto. Domingo,  
Angeles City, Pampanga, Philippines

## VIETNAM



29th Floor East Tower, Hanoi Lotte  
Center, 54 Lieu Giai St., Cong Vi Ward,  
Ba Dinh District, Hanoi, Vietnam

[info@sanderson.global](mailto:info@sanderson.global)

**35+**

YEARS OF EXPERIENCE

**37**

COUNTRIES

**500+**

PROJECTS

**6**

OFFICE