BRINGING THE FUTURE CLOSER

TAMPINES TOWN COUNCIL

Large-Scale Townwide Project

The Upgrading of Tampines Central Park

Projects Commencing in Q2 2026



Upgrading of entrance plaza
Start: May 2026
End: Q3 2026



Upgrading of power/fitness zone (new ninja warrior/obstacle game)
Start: May 2026
End: Q4 2026

Upgrading of watermelon and mangosteen playgrounds
Start: May 2026
End: Q4 2026



Upgrading of jogging/cycling path
Start: Apr 2026
End: Q4 2026

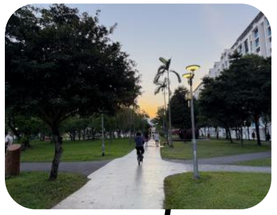

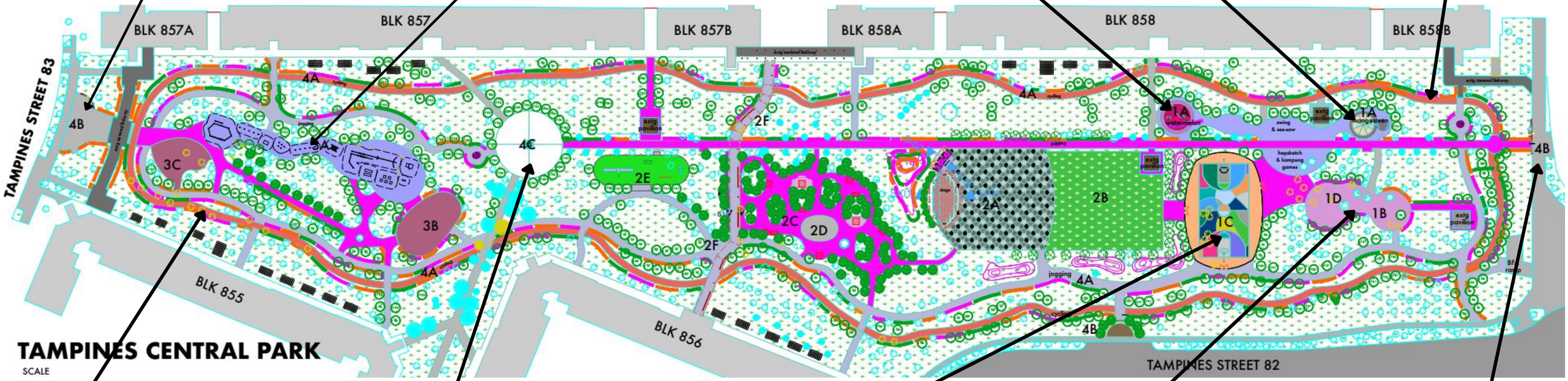



Upgrading of jogging/cycling path
Start: Apr 2026
End: Q4 2026



Upgrading of clock tower
Start: Jun 2026
End: Q3 2026



Upgrading of basketball court
Start: Jun 2026
End: Q4 2026



Constructing a new playground (bouldering wall and forest theme)
Start: Jun 2026
End: Q4 2026

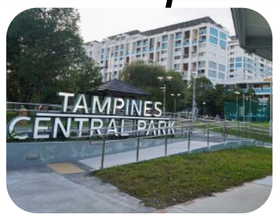

Upgrading of entrance plaza
Start: May 2026
End: Q3 2026

Projects Commencing from Q3 2026



Constructing a new children fitness area
Start: July 2026
End: Q1 2027



Constructing a new dog park
Start: Sept 2026
End: Q1 2027



Constructing a new sheltered linkway
Start: Sept 2026
End: Q1 2027



Constructing a new lawn
Start: Nov 2026
End: Q1 2027

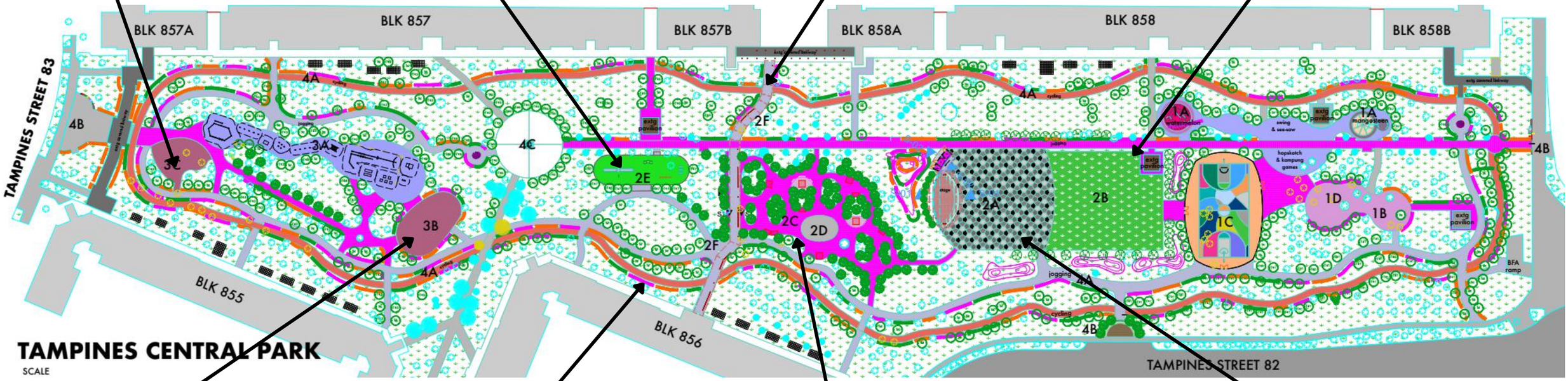



Upgrading of outdoor fitness gym
Start: July 2026
End: Q1 2027



Upgrading of jogging/cycling path
Start: Sept 2026
End: Q1 2027



Constructing a new forest deck, swings and senior-friendly fitness corner
Start: Aug 2026
End: Q1 2027



Constructing a new plaza and stage
Start: Jul 2026
End: Q1 2027