Town of Easton

Engaged in Easton: Spring Programs



Spring programs - 2026

Overview



Page 4: Staff
Page 5: Helpful Information
Page 6: Winter Highlights!
Page 7: Public Places Highlights
Page 8: Thank You Sponsors!
Page 9: Thank You Sponsors!
Page 10: Summer Employment
Page 11: School's Out Program!
Pages 12-14: Adult Sports Programs
Page 15-16: Youth Sports Programs
Page 17 After School Clubs
Pages 18-19: Fitness Programs
Page 20-21: Mindfulness & Social
Page 22: Single-Day Events
Page 23: Easton's Egg Hunt!



Spring programs - 2026

Staying Connected...

Stay up to date on our programs and offerings!
Follow our department on our new social media pages!

FOLLOW COMMUNITY PROGRAMS ON INSTAGRAM!

FOLLOW COMMUNITY PROGRAMS ON FACEBOOK!

SUBSCRIBE TO THE TOWN CRIER

Visit Frothingham Hall and the town's website!

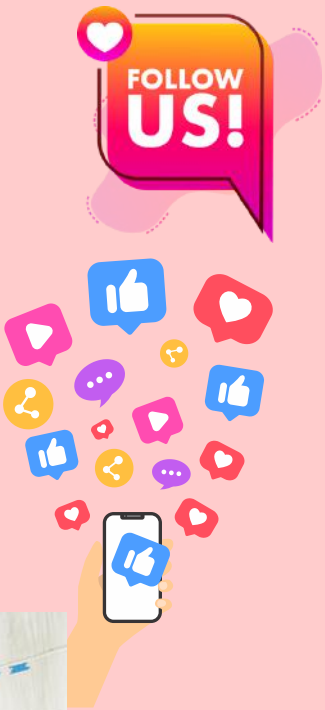



Spring programs - 2026

Staff

Frothingham Hall
15 Barrows St. Easton, Ma. 02356

Shea Matta
Programs Assistant
SMatta@Easton.MA.US

Bruce Henshaw
Administrative Assistant
BHenshaw@Easton.MA.US

Any questions?
Programs@Easton.Ma.Us



Spring programs - 2026

Helpful Information

Accommodations & Inclusion:
If you or your family have questions about inclusion or would like to request a program accommodation, please email Programs@Easton.MA.US. Parents can complete voluntary Inclusion Forms to set participants up for success! We will do our best to modify aspects of our programs to provide accessible activities.

Waivers:
Waivers are required for all town programming. For youth programs, guardians will need to sign forms on the participants' behalf.

Drop-in Programs:
No need to register, just arrive at the time the event is taking place and enjoy!

Maximum/Minimum Participants:
Due to program structure, some of our activities will require upper and lower participation limits. Programs that do not meet lower limits may be canceled, refunded, and rescheduled.

Refunds:
Refund policies may vary by programs.
Programs cancelled or with unanticipated changes in schedule will receive a full refund. Requests outside of 2 weeks will receive a full refund
Requests within 2 weeks of a program will not receive a refund.
Punch cards (Fitness and Art) and swim memberships are non-refundable.
All other refund requests are at the discretion of the Community Programs office
We will not refund credit card convenience fees.

Programs Requiring Punchcards:
Punchcards can be purchased online, with the QR Code below, or at Frothingham Hall during regular business hours. Passes can be picked up prior to your first class at the front desk at Frothingham Hall. Programs with pre-registration are not eligible for punch card use. See pricing below!



Punchcard Prices
1 card: 10 days of classes, $30.00
2 cards: 20 days of classes, $40.00
3 cards: 30 days of classes, $50.00

Spring programs - 2026

Winter Highlights!





Spring programs - 2026

Public Places Highlights!

Easton is home to some amazing open spaces. We encourage you to get out and visit our parks!

Pictured;
Ali's of Eastondale(74 Pine St, South Easton, MA 02375),
Edwin A. Keach Park (49 Chestnut St, North Easton, MA 02356),
Frothingham Hall (15 Barrows St, Easton, MA 02356),
The Town Pool (101 Lincoln St, North Easton, MA 02356),
Torie's Place (115 Main St, North Easton, MA 02356),
& Unionville Pickleball Courts (181 Washington St. Easton MA, 02356)








Spring programs - 2026

Thank You Sponsors!

A huge thank you to all of our sponsors! Without your support we would not be able to provide our community with the programs and activities they have come to love. If you visit or see any of our sponsors around town, be sure to say a big thank you!





508-205-5510

Contact@EliaBusiness.com











Spring programs - 2026

Thank You Sponsors!

Email Programs@Easton.MA.US to discuss marketing and sponsorship opportunities. All sponsorships go directly to developing parks, supporting recreational opportunities, and creating an even better Easton

Advertising Sponsor

MORSE INSURANCE AGENCY, INC.
morseins.com
PATRIOT | PARTNER AGENCY

Advertising Sponsor

spotted photography



Invest in EASTON



Spring programs - 2026

Summer Employment

Our summer jobs are a great opportunity to gain professional experience and build your resume while meeting others in a fun and high-energy environment. All staff members will be scheduled around their availability.

Staff will primarily work between 8:30am and 4:00pm supporting our School's Out: Summer Program, with some evening shifts available.
Any questions regarding our open positions can be sent to Programs@Easton.MA.US

Program Support Staff: $15-$17/hr

Help to run fun activities such as youth sports, arts and crafts at our summer program!
(CPR/First aid/AED training required prior to first shift)

Summer Program Leads: $17.50-$20/hr

Lead program support staff and help to run fun activities such as youth sports, arts and crafts! Be a leader in our Summer Program!
(CPR/First aid/AED training required prior to first shift)

Visit Easton's Employment Opportunities page here for full job postings!









Spring programs - 2026

Schools Out: Summer Program!

Spots are still available each week for our CIT & half-day Pre-K/K

Easton's School's Out Summer Program offers a safe, fun, and engaging environment for children right after the school year ends. This half-day program is designed for children entering Pre-K and Kindergarten in the fall. Week 1 is open to current Kindergarteners.

Easton's Counselor in Training (CIT) Program is designed for middle school students who are interested in becoming counselors in the future and offers an engaging leadership development opportunity. As a CIT, participants assist with leading and facilitating activities such as sports, arts and crafts, and group games throughout the program.

Activities Include:

- Sports
- Arts & Crafts
- Structed Free Play
- Special Events
- And More!

STARTS AS SOON AS

SCHOOL ENDS

DON'T MISS OUT!







Spring programs - 2026

Adult Sports Programs:

Pickleball Lessons.....+18yrs old.....$45/$95

Varying levels of instruction are offered on Wednesdays at Unionville Courts, covering the rules and fundamentals of pickleball. Visit our program portal to view current lesson offerings with Tony. Private and small group lessons are also available upon request for an additional fee. Please email programs@easton.ma.us for more information and pricing.

Morning Pickup Pickleball.....+18yrs old.....$55

This program offers organized pickup pickleball play using a 4-on, 4-off rotation. When courts are full, a whiteboard system will be used to manage player rotation. Games run from April through mid-November, Monday–Friday from 8:00 AM–12:00 PM, at Unionville Courts (Courts 1–5).
Daily participation and important updates (weather, court conditions, etc.) are managed through PlaytimeScheduler for Pickleball, listed as Easton/North Easton. Players are encouraged to sign up to receive timely, often last-minute updates.

Registration opens 3/2 at 6:00pm



Spring programs - 2026

Adult Sports Programs:

Pickleball Leagues.....+21 yrs old.....$90/$75

- Beginner/ Advanced Beginner League: Designed for players who are familiar with the rules and have played before. Participants will rotate partners weekly. Two 8-week sessions are offered on Mondays at the Oliver Ames High School Pickleball Courts (Court 1-3) from 6:00–8:00pm. Session 1 runs from April 6th through June 1st (no games on 5/25), and Session 2 runs from June 15th through August 3rd. Each session is $90. If you would like to play in both sessions, you must register for each one.

- Ladies Social League: Designed for players who are just starting out and looking to build confidence in their game. Participants will rotate partners weekly. Two 8-week sessions are offered on Wednesdays at Unionville Courts (Courts 3-6) from 5:30-7:30pm. Session 1 runs from April 8th through May 27th , and Session 2 runs from June 10th through July 29th . Each session is $75. If you would like to play in both sessions, you must register for each one.



Spring programs - 2026

Adult Sports Programs:

All pickup games are drop-in—attend whenever you can, with no weekly commitment required.

Women's Pickup Field Hockey.....+18yrs old.....$70

These games will be social and competitive, with no practices, just play. Participants will play against other individuals of all skill levels and there will be no goalies. Two sessions are offered at Oliver Ames High School Turf Field from 7:00 - 9:00pm. Session 1 runs on Sundays from May 3rd through June 21st (no games 5/25), and Session 2 runs on Thursdays from July 9th through August 20th . Each session is $70. If you would like to play in both sessions, you must register for each one.

Coed Pickup Soccer.....+16yrs old.....$100

This program is open to members looking to enjoy social yet competitive soccer in a fun, welcoming environment. Participants will play with others of varying skill levels. Sundays, April 26th through August 9th from 9:00-10:30am (no games 5/24, 7/5) at Keach Park.

Men's Pickup Basketball.....+21yrs old.....$45

These games offers a mix of social and competitive play. There are no practices, just weekly games. Participants of all skill levels will have the opportunity to play against each other. 7 weeks, Wednesdays, starting on March 25th through May 13th from 7:00-9:00pm (no games 4/22) at Oliver Ames High School (Nixon Gym).



Spring programs - 2026

Youth Sports Programs:

Coed T-Ball League.....4-6yrs old.....$95

Players will learn the fundamentals of hitting, throwing, running, and fielding in a fun, supportive environment. Participants must bring their own glove, while bats and helmets will be provided. Teams will be led by volunteer coaches, and each player will receive a team t-shirt. Games will be played throughout the week starting at 4:30pm at Ali's Park. The season runs from April 27 through June 12, with Week 1 serving as a clinic to introduce players to the league and their teams. Registration closes on March 27th at noon, with a maximum of 140 participants.

Track & Field.....Grades 6, 7, 8.....$175

This program introduces participants of all abilities to running and field events. Coaches will help athletes improve, compete, and challenge themselves throughout the season. The program is competitive and will include travel to nearby schools. While this is hosted at school facilities, this is a town-run program. Practices are held at Oliver Ames High School Track on Mondays & Thursdays from 4:00-5:30pm starting on April 27th through June 5th . Scheduled meets and additional details to come. Registration ends April 17th at noon.

InclYOUsion Sports.....2-4 & 5-7yrs .....$175/$225

A sports program for children of all abilities! InclYOUsion Sports focuses on a different sport each week in small groups, with skilled instructors making it a fun and engaging experience for every child. 2-4 yrs 9:00-9:50am & 5-7yrs 10:00-10:50am

Baseball & Soccer: 8 weeks; Sundays, April 26th - June 21st (no class 5/24)

Track and Running & Flag Football: 6 weeks; Sundays, July 12th - August 16th

Both programs take place at Ali's Park



Spring programs - 2026

Youth Field Hockey Programs:

Field Hockey.....4 age groups.....$225

This program introduces participants of all abilities to field hockey, with no prior experience required. Coaches will provide instruction during practice to help players develop skills, improve, and enjoy the game. We offer four teams: Grades 1–2, Grades 3–4, Grades 5–6, and new this year, Grades 7–8. Teams will compete in the Commonwealth Field Hockey League, with games on Saturdays against teams from the surrounding area. Practice days, times, and locations are to be determined. Registration will open in May

Youth Field Hockey Clinics.....K-8th grade.....$50

OA Varsity Head Coach Alex Sylvia, along with her supporting coaches, will lead a summer skills program designed for kids interested in playing field hockey. This clinic is a perfect way to get started before our Field Hockey League begins! Participants will work on a variety of skills, including footwork, stick handling, passing and receiving, offensive and defensive techniques, gameplay, and more. No prior experience is required. This 4-week clinic will be held on Thursdays from 5:30–7:00pm at Oliver Ames HS Turf Field, running July 9th through July 30th.



Spring programs - 2026

Youth After School Club Programs:

NEW

Playground Club .....1st-2nd $50

This after-school program gives kids the opportunity to enjoy playground time with their friends in a safe, supervised environment. Staff will be on hand to monitor activities, ensuring safety while kids run, climb, and play. It's a fun way to be active, socialize, and make the most of the day! The program will meet weekly at the end of the school day. More information to come!

Running Club .....3rd-5th.....$50

This after-school program introduces participants to running and outdoor activities through dynamic warm-ups, running games, and stretching. Kids will have fun while building enthusiasm for fitness and an active lifestyle. Club will run at the Multi-Purpose Field next to Blanche Ames and various safe routes including Frothingham Park. 6 weeks on Thursdays, from 3:00-3:50pm running May 7th through June 11th



Spring Programs -2026

Fitness Programs

Zumba Gold .....+18yrs old.....Drop-in + Punch card

Get your heart pumping in this rhythm- and movement-based class! Designed for intermediate-level participants, the class combines fun, energetic exercises to improve fitness and coordination. Sessions meet Thursdays from 12:30–1:30pm with Marlene at Frothingham Hall Main Gym. All equipment is provided, and no registration is needed—just drop in and join!

Chair Yoga .....+18yrs old.....Drop-in + Punch card

This gentle, beginner-friendly yoga class is suitable for all ages and abilities. It's a great introduction to building skills and knowledge for a lifelong yoga practice. Classes are held Mondays from 10:30–11:30am and Wednesdays from 10:00–11:00am with Dorene at Frothingham Hall Main Gym. Mats are provided, no experience is needed, and no registration is required—just drop in and join!

Core & Balance Yoga.....+18yrs old.....Drop-in + Punch card

Join us for workouts that focus on key muscle groups to improve functional strength, balance, and flexibility. Classes are held Thursdays from 9:30–10:30 AM with Judith at Frothingham Hall.

BootCamp Series.....+21yrs old.....$55

Kick-start your fitness routine with this challenging, full-body boot camp! All levels are welcome, but don't expect leisure. Classes combine cardio, strength, and resistance training using light weights and resistance bands—feel free to bring your own hand weights if you like. Each session runs for six consecutive weeks and meets 6:00–7:00pm at Frothingham Hall Main Gym. Current offerings and dates can be found on our program portal.



Spring programs - 2026

Fitness Programs

Tai Chi .....+18yrs old.....Drop-in + Punch card

Start your week with this gentle, beginner-level Tai Chi class. Learn the dynamic poses while improving balance, flexibility, and relaxation. Classes are held Mondays from 9:00–10:00am with Vince at Frothingham Hall Main Gym. No experience or registration is needed—just drop in and join!

Movin & Groovin'.....+18yrs old.....Drop-in + Punch card

Join us for a movement-based cardio program that combines weights, dynamic exercises, strength, and flexibility. This beginner-friendly class is a fun, new way to get fit! Classes are held Tuesdays from 2:00–3:00pm with Georgi at Frothingham Hall Main Gym. All equipment is provided, and no registration is needed—just drop in and join!

Senior Strength.....+18yrs old.....Drop-in + Punch card

This beginner-level class offers a unique blend of cardio and strength exercises designed for older adults of all skill and fitness levels. Classes are held Wednesdays from 9:00–9:45am with Marlene at Frothingham Hall Main Gym. No registration is needed—just drop in and join the fun!



Spring programs - 2026

Mindfulness & Social Programs

Dementia Support Group.....+18yrs old.....Drop in + FREE

This group is for anyone caring for a loved one diagnosed with dementia. It provides a supportive space to connect with others facing similar experiences and share insights and strategies. Meetings take place on the 1st and 3rd Thursday of each month from 11:00am - 12:00pm at Frothingham Hall Activity Room.

Grief Group.....+18yrs old.....Drop in + FREE

This community support group is for individuals who have lost a loved one. Sessions are hosted by an experienced grief counselor and provide a safe, supportive space to share and connect. Meetings take place on the 2nd and 4th Thursday of each month from 11:00am–12:00pm at Frothingham Hall Activity Room.

Mah Jongg.....+18yrs old.....Drop in + FREE

Join us for weekly sessions of friendly Mah Jongg! No prior experience or equipment is needed, and this is a self-led group with no instructor—just come ready to play and enjoy this fun, mentally stimulating game. Classes meet Tuesdays from 12:30–2:30pm at Frothingham Hall Activity Room



Spring programs - 2026

Mindfulness & Social Programs

Swedish Weaving.....+18yrs old.....Drop in + FREE

Join to explore a variety of crafting techniques, including stitching, weaving, & other hands-on projects. Classes meet Thursdays from 12:30–2:30pm at Frothingham Hall Activity Room. Participants must provide their own supplies.

Line Dancing.....+18yrs old.....Drop-in + Punch card

Join us for organized line dancing with instruction—perfect for all skill levels! Learn a variety of steps to music ranging from country and oldies to modern pop. Our world-renowned instructor, Steve, will guide you through everything you need to know. Classes meet Tuesdays from 11:00am–12:00pm at Frothingham Hall.

Senior Art Program.....+50yrs old.....Drop-in + Punch card

Explore your creativity and express yourself through painting in this ongoing program. Participants can work on self-guided projects or join group activities. Classes meet Mondays from 10:00am–12:00pm with Frank at Frothingham Hall. Participants must provide their own materials; see the instructor for a list.



Spring programs - 2026

Single-Day Events & Workshops

Kids Let's Paint Club.....5-12yrs.....$35

Kids will explore their creativity in this guided paint program! All supplies—including paint, brushes, and canvas—are provided. This is a great drop-off program for friends and siblings. The club meets monthly on Wednesdays, with each session priced at $35. The upcoming dates are: March 25, April 29, and May 20.
If you would like to attend multiple sessions, registration is required for each session individually.

Family Fishing Clinic.....All Ages.....$10

We have partnered with the MassWildlife Angler Education Program to offer a fun, hands-on fishing clinic for participants of all ages. Kids and families will learn the basics of fishing, including casting, baiting, and essential techniques to get started, with all equipment provided. This clinic is perfect for families and offers two one-day sessions: Thursday, June 25th from 5:00–7:00pm and Tuesday, October 6th from 4:30–6:30pm both at New Pond (597 Foundry Street, Easton). If you would like to attend multiple sessions, registration is required for each session individually.

Hat Program.....+60years.....FREE

Join our talented and hilarious 'hat historian' Lori, for a journey through history with her hats! Lori has an extensive collection of antique, unique, and incredible hats. She's run programs along the south shore and brought joy to older adults. This program is free of charge and will take place at Frothingham Hall on 4/27 1pm. Signups in advance are required and can be completed by calling 508-230-0690. Maximum of 25 guests.



Spring programs - 2026

Easton's Egg Hunt!

Come out and search for eggs as we celebrate the start of Spring! An Easton tradition for our youngest residents. Best for ages 2-8yrs old. $5 per child. Registration opens 3/1, but is not required. Advanced signups will be used for fast-pass check-in. Event date Saturday, 3/28 in the Oliver Ames Gymnasium

Sensory-Friendly Egg Hunt: 9am-10am

Traditional Egg Hunt: 11am-Noon



Thanks for reading!

