

Blondin Sires UK

August 2025 Sire Catalogue



Famipage LEGEND Barabas

sheli



The Art of Breeding...

Welcome to Blondin Sires UK

We are a small team of breeding representatives, ALL from pedigree dairy-farming backgrounds covering UK & Northern Ireland offering some of the worlds best dairy sires. Enjoy taking a look at our sires who have the power of breeding behind them!

£25 VOUCHER

NEW PAYMENT REWARDS & NEW CUSTOMER REWARDS:

Blondin Sires are delighted offer any new first-time customer a £25 semen voucher towards their first purchase!

We are also offering a £25 semen voucher to any customer who has placed an order and paid before our standard 30-day terms!

NORTHERN IRELAND

John Mclean
Phone: 07734370489

SCOTLAND

Kevin Lawrie
Phone: 07731976892

DERBYSHIRE & STAFFORDSHIRE

Peter Cotton
Phone: 07581774066

CUMBRIA & NORTHERN COUNTIES

John Metcalf
Phone: 07969160988

WALES

Kevin Rickard
Phone: 07971164579

NORTH EAST & YORKSHIRE

Lizzie James
Phone: 07783879171

WALES

Sian Jones
Phone: 07866618252

CHESHIRE & SHROPSHIRE & LANCS

Cameron Baty
Phone: 07778418442

SOUTH WEST & SOUTH EAST

Molly Westwood

Accounting Manager

Vicky Snell
Phone: 07875194091
Email: vsnell@blondinsires.com

Blondin Sires UK Manager

Molly Westwood
Phone: 07772207841
Email: mwestwood@blondinsires.com

Sire Index

SIRE	PAGE	BREED	PEDIGREE	SIRE STACK:		
ALPHA RC*	6	Holstein	10 gens VG/EX	Alligator	EX92 Artist	VG88 Integral
AVENGER	7	Holstein	13 gens VG/EX	Rozume	EX93 Lambda	EX94 Extreme
CAMARO	8	Holstein	12 gens VG/EX	Highjump	EX92 King Doc	EX96 Mogul
DESTINATION	9	Holstein	14 gens VG/EX	Alligator	VG85 Hotline	EX92 Delta
DYNASTY	10	Holstein	12 gens VG/EX	Parfect	EX90 Legacy	VG85 Helix
ENERGY	11	Holstein	6 gens VG/EX	Haniko	VG86 Solomon	VG89 Atwood
LEGEND	12	Holstein	9 gens VG/EX	Sidekick	VG89 Jacoby	EX90 Airintake
LIMITED P	13	Holstein	9 gens VG/EX	Mirand PP	EX91 Rambo	EX90 Capital Gain
ADMIRE	14	Holstein	13 gens VG/EX	Legend	EX93 Lambda	EX94 Extreme
ARMOUR	15	Holstein	14 gens VG/EX	Loyall	VG89 Destiny	EX93 Lambda
COSMIC	16	Holstein	14 gens VG/EX	Zippy	VG85 Alligator	EX90 Crushabull
DETECTIVE	17	Holstein	15 gens VG/EX	Alligator	VG86 Crushabull	VG85 Hotline
DIRECT	18	Holstein	11 gens VG/EX	Alligator	VG89 Lambda	EX93 Abbott
NEW DIVIDEND	19	Holstein	12 gens VG/EX	Zippy	VG88 Alligator	VG89 Lambda
DRAGON	20	Holstein	10 gens VG/EX	Dynasty	VG89 Lambda	EX93 Abbott
DRAX	21	Holstein	11 gens VG/EX	Alligator	VG89 Lambda	EX93 Abbott
EMPIRE	22	Holstein	3 gens VG/EX	Destination	EX94 Lambda	VG85 Modesty
ETERNAL RED	23	Holstein	16 gens VG/EX	Stars	EX90 Salvatore	VG87 Kingboy
NEW FRASER	24	Holstein	10 gens VG/EX	Direct	VG85 Parfect	EX95 Unix
GRINCH P	25	Holstein	14 gens VG/EX	Limited P	EX91 Crushabull	EX90 Duke
HALLMARK	26	Holstein	10 gens VG/EX	Dropbox	VG87 King Doc	EX90 Delta
HAVEADREAM	27	Holstein	11 gens VG/EX	Energy	EX96 King Doc	VG87 Jedi

UK PROGENY FEATURE

HEARTLAND	30	Holstein	12 gens VG/EX	Dynasty	VG85 Conway	EX90 Delta
LEGACY	31	Holstein	12 gens VG/EX	Destination	VG87 Parfect	EX93 Tropic
LEYTON P	32	Holstein	14 gens VG/EX	Illustrator P	EX92 Lambda	EX90 Zipit P
LIBERTY	33	Holstein	10 gens VG/EX	Destination	EX91 Sidekick	VG86 Snowman
NEW LOUDER	34	Holstein	12 gens VG/EX	Dreamer	VG89 Parfect	EX93 Tropic
LOYALL	35	Holstein	10 gens VG/EX	Alligator	VG88 Unix	EX94 Doorman
MAJOR	36	Holstein	10 gens VG/EX	Lambda	EX91 Sidekick	VG85 Solomon
MEGA P RED	37	Holstein	9 gens VG/EX	Eveready PP	VG86 Ryder Red	VG86 Mirand PP
NEW PRIVATE JET	38	Holstein	6 gens VG/EX	Direct	EX92 Alongside	EX91 Lauthority
ROCKET	39	Holstein	14 gens VG/EX	Parfect	EX90 King Doc	VG85 Crackshot
SALUTE	40	Holstein	6 gens VG/EX	Avenger	EX93 Chief	EX93 Doorman
SUPERMAN	41	Holstein	10 gens VG/EX	Dropbox	VG88 Lambda	EX97 Okaliber
SUPREME	42	Holstein	9 gens VG/EX	Destination	EX97 Okaliber	EX96 Redbusrt
THE ROCK	43	Holstein	12 gens VG/EX	Lambda	VG87 Duke	EX90 Atwood
TRITON PP	44	Holstein	15 gens VG/EX	Logic PP	VG86 Allday P	EX90 Hotspot P
WILLOWS RED P	45	Holstein	8 gens VG/EX	Mirand PP	VG85 Doorman	VG87 Atwood
ZEUS	46	Holstein	10 gens VG/EX	Zoar	VG87 Gameday	VG88 Pursuit

COLOURED BREEDS

AUTOGRAPH	47	Ayrshire	6 gens VG/EX	Tuxedo	EX91 Burdette	EX94 Calimero
STANLEY	48	Ayrshire	9 gens VG/EX	Melios	EX91 Chalyote	EX90 Rockstar
BOOMERANG	49	Jersey	9 gens VG/EX	Sapian	VG88 Victorious	EX95 Joel
CLASSIC	50	Jersey	12 gens VG/EX	Maverick	EX92 Joel	VG87 Colton
GHOST	51	Jersey	4 gens VG/EX	Boomerang	VG88 Magistrate	VG87 Candy Man
MAVERICK	52	Jersey	9 gens VG/EX	Video	VG87 Matt	EX92 Governor
NEW KICKOFF	53	Brown Swiss	5 gens VG/EX	Collaps	EX92 Silver	EX91 Daredevil

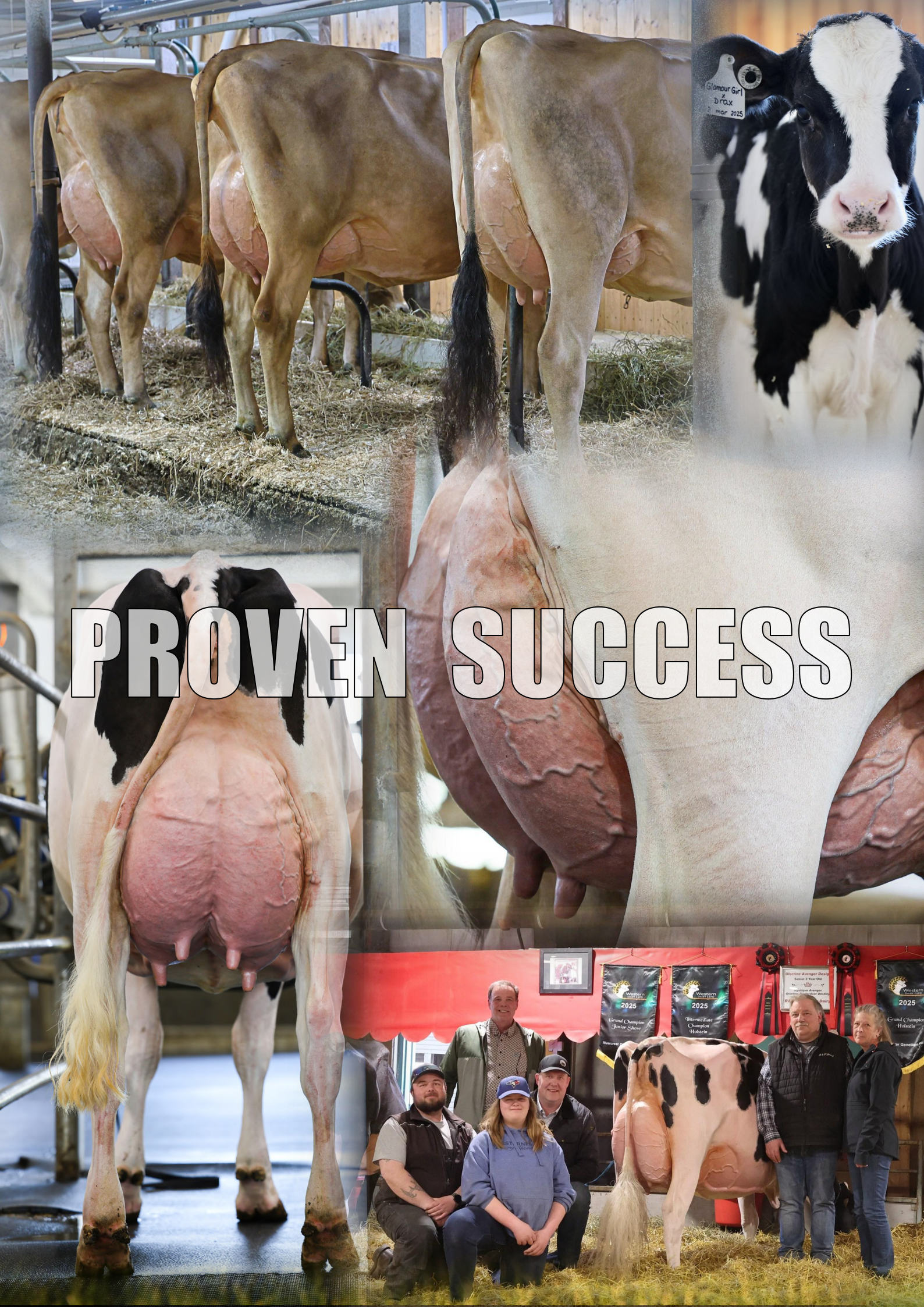

Glamour Girl
D'Fax
2 mar 2025

PROVEN SUCCESS

Western
2025
Grand Champion
Junior Show

Western
2025
Bismillahite
Champion
Holstein

Western
2025
Grand Champion
Holstein



BULLS THAT DELIVER



Blondin **ALPHA RC***



UK AI Code: HO7148 | Reg: HOCANM120345248 | ET BW A1A1 RDC CDF CVF BYF BLF DPF CNF | aAa: 422615



SIRE:
Stantons ALLIGATOR
DAM:
KCKK Artist Ana EX-92-4YR
Sired by Stone-Front ARTIST
3-03 2x 305d 10,550kg M 5.0%F 3.6%P
2nd DAM:
Ms Apple Anara-Red VG-88 5*
Sired By Blondin INTEGRAL RC*
2-08 2x 305d 9,977kg M 5.2% 3.9%P
3rd Dam:
KHW Regiment Apple-red EX-96-4E 42* DOM
6-07 2x 305d 15,885kg M 3.6%F 2.8%P
4th-10th Dams
EX-95-2E 2* DOM X EX-93-3E DOM GMD X
EX-94-4E DOM X D-R-A August EX-96-4E
DOM X EX-90-2E X EX-90-3E

Daughters sired by Blondin ALPHA

No.3 PROVEN RC* CONFORMATION SIRE

CANADIAN FIGURES			
Lifetime Performance	Rel: 92%	Dtrs/Herds: 301/179	Functional Traits
GPA LPI	+3039	Feed Efficiency	99
PRO \$	\$458	Herd Life	101
Production	Rel: 96%	Mastitis Resistance	101
Milk	199 kgs	Metabolic Disease	98
Fat	-3 kgs -0.10%	Hoof Health	101
Protein	-13 kgs -0.16%	Lactation Persistency	101
		Daughter Fertility	104
		Milking Speed	109
		Milking Temperament	103
		Calving Ability	98
		Dtr Calving Ability	99
		Body Condition	99

AMERICAN FIGURES			
Lifetime Performance	Rel: 95%	Dtrs/Herds: 424/216	Functional Traits
GTPI	+2470	Somatic Cell Score	-3.05
NET MERIT	-\$334	Productive Life	-2.5
Production	Rel: 95%	Daughter / Herds	424/216
Milk	222 lbs	Combined F&P	-15 lbs
Fat	-8 lbs -0.06%	Cheese Merit	-\$354
Protein	-7 lbs -0.05%	Fertility Index	-0.5
		Cow Conception Rate	-1.0
		Daughter Preg Rate	-0.5
		Sire Calving Ease	2.4%
		Dtr Calving Ease	2.6%
		Sire Stillbirth	4.5%
		Dtr Stillbirth	4.9%

Proof Date:	Aug 2025	Type Reliability:	94%	Dtrs/Herds:	212/140	Data supplied by:	CDN
Conformation	11	Poor					Excellent
Mammary	9	Poor					Excellent
Feet & Legs	9	Poor					Excellent
Dairy Strength	6	Poor					Excellent
Rump	5	Poor					Excellent
Udder Floor	1R	Tilt					Reverse
Udder Depth	4S	Deep					Shallow
Udder Texture	10	Fleshy					Soft
Median Suspensory	14	Weak					Strong
Fore Attachment	5	Weak					Strong
Front Teat Placement	8C	Wide					Close
Rear Attachment Height	7	Low					High
Rear Attachment Width	9	Narrow					Wide
Rear Teat Placement	6C	Wide					Close
Teat Length	6S	Short					Long
Foot Angle	11	Low					Steep
Heel Depth	9	Shallow					Deep
Bone Quality	6	Coarse					Flat
Rear Legs Side View	5C	Straight					Curved
Rear Legs Rear View	7	Hocked-in					Straight
Front Leg View	0	Knock-kneed					Straight
Locomotion	5	Non-mobile					Mobile
Stature	8T	Short					Tall
Height at Front End	7	Low					High
Chest Width	4	Narrow					Wide
Body Depth	4	Shallow					Deep
Rib Structure	3	Non-angular					Angular
Loin Strength	5	Weak					Strong
Rump Angle	0	High					Low
Pin Width	8	Narrow					Wide
Thurl Placement	0	Back					Ahead

Proof Date:	Aug 2025	Type Reliability:	93%	Dtrs/Herds:	286/151	Data supplied by:	Holstein USA
PTAT	2.42	Poor					Excellent
UDC	1.79	Poor					Excellent
FLC	1.57	Poor					Excellent
BSC	1.29	Poor					Excellent
Stature	2.08	Short					Tall
Strength	1.45	Weak					Strong
Body Depth	1.87	Shallow					Deep
Dairy Form	1.43	Coarse					Open Rib
Rump Angle	-0.21	High					Sloped
Thurl Width	1.71	Narrow					Wide
Rear Legs-Side	0.17	Straight					Sickle
Rear Legs-Rear	1.94	Sickle					Straight
Foot Angle	2.18	Low					Steep
Feet & Legs Score	1.85	Low					High
F. Udder Attachment	2.16	Weak					Strong
Rear Udder Height	2.68	Low					High
Rear Udder Width	2.68	Narrow					Wide
Udder Cleft	1.98	Weak					Strong
Udder Depth	1.40	Deep					Shallow
Front Teat Placement	1.49	Apart					Close
Rear Teat Placement	1.61	Apart					Close
Teat Length	-0.89	Short					Long

PROVEN SIRE

Mystique AVENGER



UK AI Code: HO7153 | Reg: HOCANM120213097 | ET BW A1A2 CDF CVF BYF BLF DPF CNF | aAa: 426531



Mystique AVENGER daughter group



SIRE:

Siemers ROZUME

DAM:

Mystique Lambda Anis EX93 5*
Sired by Farnear DELTA-LAMBDA
04-09 2x 305d 14,709kg M 4.1%F 3.4%P

2nd DAM:

Mystique Extreme Abricot EX-94-5E 8*
Sired By Silverridge V EXTREME
07-02 2x 305d 18,115kg M 4.2%F 3.1%P

3rd Dam:

Mystique McCutchen April EX-93-2E 3*
6-07 2x 305d 15,885kg M 3.6%F 2.8%P

4th-13th Dams

VG-88 14* EX-90-2E 12* X VG-88-2YR 4* X
EX-94-3E 13* X EX-90-6E 14* X VG-87 4* X
VG-86 X EX-90 19* X VG-88 10* X EX-90

UDDERS | MILK | HOOF HEALTH

CANADIAN FIGURES			
Lifetime Performance	Rel 95%	Dtrs/ Herds 1150/493	Functional Traits
GLPI +3112	Feed Efficiency 100	Daughter Fertility 100	
PRO \$ \$1054	Herd Life 106	Milking Speed 84	
Production	Rel 99%	Mastitis Resistance 107	Milking Temperament 93
Milk 623 kgs	Metabolic Disease 103	Calving Ability 98	
Fat 48 kgs +0.20%	Hoof Health 107	Dtr Calving Ability 97	
Protein 9 kgs -0.09%	Lactation Persistency 108	Body Condition 109	

AMERICAN FIGURES			
Lifetime Performance	Rel 92%	Dtrs/ Herds 1204/508	Functional Traits
GTPI +2540	Somatic Cell Score 2.82	Cow Conception Rate -1.8	
NET MERIT \$-81	Productive Life 0.8	Daughter Preg Rate -2.1	
Production	Rel 92%	Daughter / Herds 1204/508	Sire Calving Ease 1.7%
Milk 85 lbs	Combined F&P 1 lbs	Dtr Calving Ease 1.8%	
Fat 9 lbs +0.02%	Cheese Merit \$-92	Sire Stillbirth 3.9%	
Protein -8 lbs -0.04%	Fertility Index -1.82	Dtr Stillbirth 5.5%	

Proof Date:	Aug 2025	Type Reliability:	97%	Dtrs/Herds:	991/427	Data supplied by:	CDN
Conformation	9	Poor					Excellent
Mammary	9	Poor					Excellent
Feet & Legs	-1	Poor					Excellent
Dairy Strength	6	Poor					Excellent
Rump	7	Poor					Excellent
Udder Floor	4R	Tilt					Reverse
Udder Depth	9S	Deep					Shallow
Udder Texture	2	Fleshy					Soft
Median Suspensory	-2	Weak					Strong
Fore Attachment	13	Weak					Strong
Front Teat Placement	1C	Wide					Close
Rear Attachment Height	13	Low					High
Rear Attachment Width	9	Narrow					Wide
Rear Teat Placement	1W	Wide					Close
Teat Length	11S	Short					Long
Foot Angle	1	Low					Steep
Heel Depth	10	Shallow					Deep
Bone Quality	-3	Coarse					Flat
Rear Legs Side View	7S	Straight					Curved
Rear Legs Rear View	-5	Hocked-in					Straight
Front Leg View	5S	Knock-kneed					Straight
Locomotion	-9	Non-mobi					Mobile
Stature	2T	Short					Tall
Height at Front End	6	Low					High
Chest Width	7	Narrow					Wide
Body Depth	3	Shallow					Deep
Rib Structure	-1	Non-angular					Angular
Loin Strength	9	Weak					Strong
Rump Angle	4L	High					Low
Pin Width	1	Narrow					Wide
Thurl Placement	5A	Back					Ahead

Proof Date:	Aug 2025	Type Reliability:	85%	Dtrs/Herds:	991/427	Data supplied by:	Holstein USA
PTAT	1.44	Poor					Excellent
UDC	1.90	Poor					Excellent
FLC	0.19	Poor					Excellent
BSC	1.05	Poor					Excellent
Stature	1.18	Short					Tall
Strength	0.76	Weak					Strong
Body Depth	0.56	Shallow					Deep
Dairy Form	-0.25	Coarse					Open Rib
Rump Angle	1.06	High					Sloped
Thurl Width	0.39	Narrow					Wide
Rear Legs-Side	-0.95	Straight					Sickle
Rear Legs-Rear	0.39	Sickle					Straight
Foot Angle	1.08	Low					Steep
Feet & Legs Score	0.42	Low					High
F. Udder Attachment	3.07	Weak					Strong
Rear Udder Height	2.45	Low					High
Rear Udder Width	1.63	Narrow					Wide
Udder Cleft	0.55	Weak					Strong
Udder Depth	2.76	Deep					Shallow
Front Teat Placement	0.74	Apart					Close
Rear Teat Placement	0.28	Apart					Close
Teat Length	-2.09	Short					Long

PROVEN SIRE

Kings-Ransom CAMARO



UK AI Code: HO7154 | Reg: HO840003224437460 | A2A2 | ET BW CDF CVF BYF BLF DPF CNF | aAa: N/A

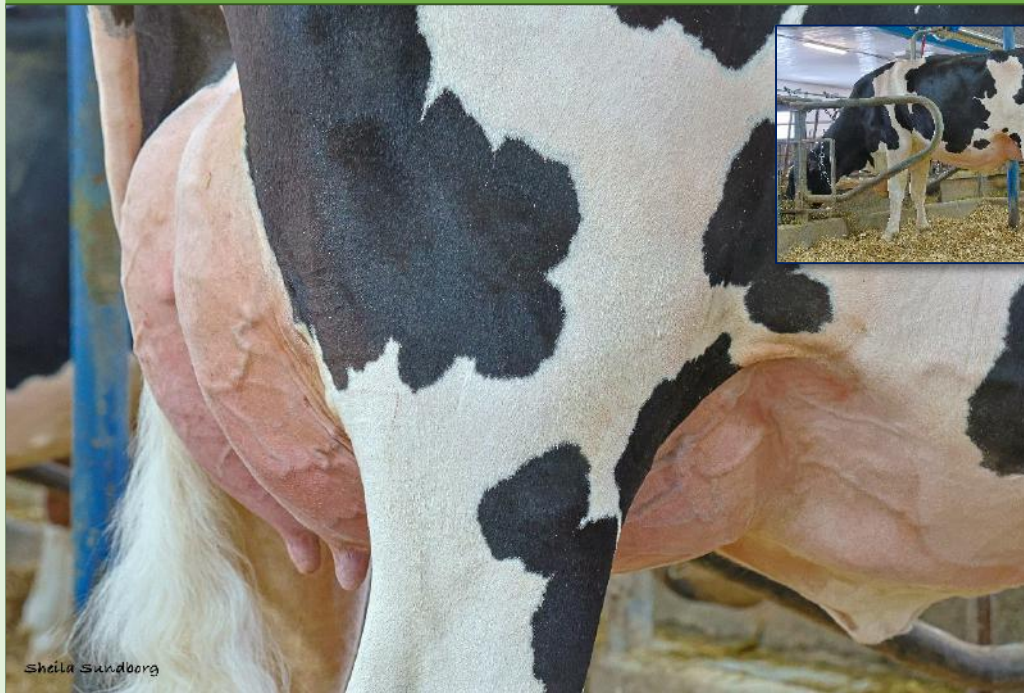

SIRE:

AOT HIGHJUMP

DAM:

Kings-Ransom KD Carnival EX-92

Sired by Woodcrest KING DOC

1-10 3x 305d 10,963kg M 4.9%F 3.6%P

2nd DAM:

Kings-Ransom MG Cleavage EX-95 5* DOM

Sired by Mountfield SSI DCY MOGUL

4-10 3x 305d 13,762kg M 5.0%F 3.4%P

3rd Dam:

Golden-Oaks Gwyn Classy EX-92

3-05 3x 305d 14,325kg M 4.1%F 3.4%P

4th-12th Dams

EX-93-3E X EX-90 DOM X EX-90 DOM X EX-

96-3E 5* GMD DOM X EX-94-2E X EX-90 30*

X Glenridge Citation Roxy EX-97-4E 6* X EX-

90 6* X VG-85

Daughter: Gaelande CAMARO Malva VG82-2Yr

PROVEN FAT & PROTEIN SPECIALIST

CANADIAN FIGURES			
Lifetime Performance	Rel 89%	Dtrs/ Herds	155/92
GLPI	+3587	Feed Efficiency	99
PRO \$	\$2040	Milking Speed	99
Production	Rel 94%	Mastitis Resistance	100
Milk	241 kgs	Metabolic Disease	98
Fat	110 kgs +0.84%	Hoof Health	96
Protein	60 kgs +0.40%	Lactation Persistency	104
		Daughter Fertility	97
		Milking Temperament	95
		Calving Ability	103
		Dtr Calving Ability	104
		Body Condition	87

AMERICAN FIGURES			
Lifetime Performance	Rel 94%	Dtrs/ Herds	155/92
GTPI	+2888	Somatic Cell Score	3.07
NET MERIT	\$346	Productive Life	-0.5
Production	Rel 94%	Daughter / Herds	155/92
Milk	238 lbs	Combined F&P	89 lbs
Fat	63 lbs +0.20%	Cheese Merit	\$371
Protein	26 lbs +0.07%	Fertility Index	-2.82
		Cow Conception Rate	-3.7
		Daughter Preg Rate	-2.8
		Sire Calving Ease	1.7%
		Dtr Calving Ease	1.8%
		Sire Stillbirth	3.6%
		Dtr Stillbirth	3.7%

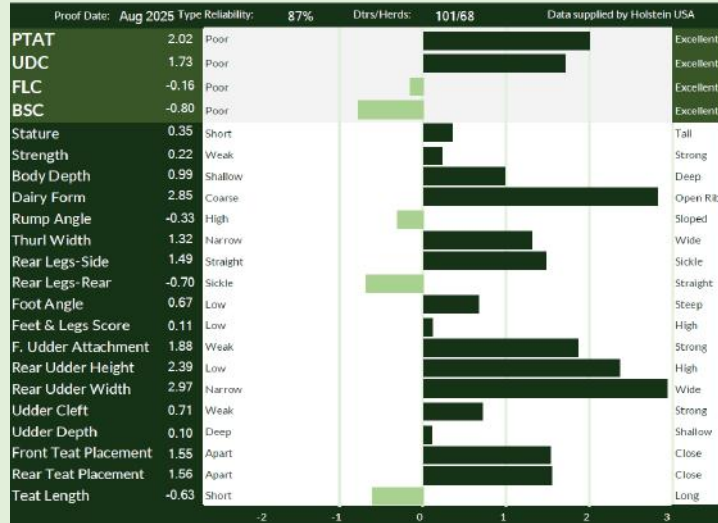

PROVEN SIRE

Blondin DESTINATION



UK AI Code: HO7291 | Reg: HOCANM120345247 | ET BW A1A2 CDF CVF BYF BLF DPF CNF | aAa: N/A



Daughters of Blondinn Destination

SIRE:
Stantons ALLIGATOR

DAM:
Kings-Ransom Hot Debbie VG-85-2YR 3*
Sired by Peak HOTLINE
2-03 2x 305d 13,865kg M 5.0%F 3.4%P

2nd DAM:
Kings-Ransom Delta Destiny EX-92
Sired by Mr Mogul DELTA
2-00 3x 365d 16,261kg M 4.0%F 3.4% P

3rd Dam:
Kings-Ransom DM Debonair EX-94-2E DOM
5-03 3x 365d 15,177kg M 4.9%F 3.1%P

4th-14th Dams
EX-94-2E 6* DOM X VG-87 X VG-88 GMD
DOM X EX-91-2E GMD X EX-91 GMD DOM X
VG-87 GMD DOM X VG-85 GMD DOM X VG-
87 GMD DOM X VG-88 GMD DOM X VG-87
GMD X EX-90-3E GMD

No.1 PROVEN FEET & LEG SIRE

CANADIAN FIGURES			
Lifetime Performance	Rel 93%	Dtrs/ Herds	498/258
GLPI	+3527	Feed Efficiency	101
PRO \$	\$1796	Milking Speed	98
Production	Rel 97%	Mastitis Resistance	100
Milk	2243 kgs	Metabolic Disease	94
Fat	72 kgs -0.12%	Hoof Health	94
Protein	48 kgs -0.21%	Lactation Persistence	96
		Daughter Fertility	99
		Milking Temperament	101
		Calving Ability	102
		Dtr Calving Ability	100
		Body Condition	96

AMERICAN FIGURES			
Lifetime Performance	Rel: 95%	Dtrs/ Herds	498/258
GTPI	+2770	Somatic Cell Score	3.07
NET MERIT	\$118	Productive Life	-3.0
Production	Rel: 95%	Daughter / Herds	498/258
Milk	1323 lbs	Combined F&P	70 lbs
Fat	44 lbs -0.04%	Cheese Merit	\$97
Protein	26 lbs -0.06%	Fertility Index	-1.98
		Cow Conception Rate	-3.1
		Daughter Preg Rate	-3
		Sire Calving Ease	1.5%
		Dtr Calving Ease	1.6%
		Sire Stillbirth	4.2%
		Dtr Stillbirth	4.4%

CANADIAN FIGURES			
Proof Date: Aug 2025	Type Reliability: 95%	Dtrs/Herds: 276/166	Data supplied by CDN
Conformation	11	Poor	Excellent
Mammary	3	Poor	Excellent
Feet & Legs	20	Poor	Excellent
Dairy Strength	9	Poor	Excellent
Rump	3	Poor	Excellent
Udder Floor	1R	Tilt	Excellent
Udder Depth	3D	Deep	Shallow
Udder Texture	0	Fleshy	Soft
Median Suspensory	7	Weak	Strong
Fore Attachment	-3	Weak	Strong
Front Teat Placement	2C	Wide	Close
Rear Attachment Height	4	Low	High
Rear Attachment Width	13	Narrow	Wide
Rear Teat Placement	2W	Wide	Close
Teat Length	0	Short	Long
Foot Angle	9	Low	Steep
Heel Depth	15	Shallow	Deep
Bone Quality	12	Coarse	Flat
Rear Legs Side View	1S	Straight	Curved
Rear Legs Rear View	19	Hocked-In	Straight
Front Leg View	4S	Knock-kneed	Straight
Locomotion	5	Non-mobile	Mobile
Stature	5T	Short	Tall
Height at Front End	4	Low	High
Chest Width	0	Narrow	Wide
Body Depth	4	Shallow	Deep
Rib Structure	14	Non-angular	Angular
Loin Strength	1	Weak	Strong
Rump Angle	1H	High	Low
Pin Width	6	Narrow	Wide
Thurl Placement	1A	Back	Ahead

AMERICAN FIGURES			
Proof Date: Aug 2025	Type Reliability: 88%	Dtrs/Herds: 276/166	Data supplied by Holstein USA
PTAT	2.03	Poor	Excellent
UDC	0.94	Poor	Excellent
FLC	1.43	Poor	Excellent
BSC	-0.06	Poor	Excellent
Stature	1.53	Short	Tall
Strength	0.63	Weak	Strong
Body Depth	1.59	Shallow	Deep
Dairy Form	2.60	Coarse	Open Rib
Rump Angle	-0.75	High	Sloped
Thurl Width	1.34	Narrow	Wide
Rear Legs-Side	0.68	Straight	Sickle
Rear Legs-Rear	1.72	Sickle	Straight
Foot Angle	0.95	Low	Steep
Feet & Legs Score	1.69	Low	High
F. Udder Attachment	0.57	Weak	Strong
Rear Udder Height	1.83	Low	High
Rear Udder Width	2.14	Narrow	Wide
Udder Cleft	1.90	Weak	Strong
Udder Depth	-0.10	Deep	Shallow
Front Teat Placement	0.96	Apart	Close
Rear Teat Placement	1.34	Apart	Close
Teat Length	-0.27	Short	Long

PROVEN SIRE

Kings-Ransom DYNASTY



UK AI Code: HO7316 | Reg: HO840M3224437469 | A2A2 | Kc BB+ | ET BW CDF CVF BYF BLF DPF CNF | aAa: N/A



SIRE:

Siemers Rengd PARFECT

DAM:

Kings-Ransom Lgcy Dakota EX-90

Sired by Pine-Tree LEGACY

02-00 3x 305d 11,349kg M 4.7%F 3.5%P

2nd DAM:

Kings-Ransom H Determine VG-85

Sired by AOT Silver HELIX

2-02 3x 305d 10,696kg M 4.2%F 3.2%P

3rd Dam:

Kings-Ransom Delicate EX-93

4-03 3X 305d 16,144kg M 3.7%F 3.0%P

4th-12th Dams

VG-88 X EX-92 X VG-87-3YR X VG-86-2YR X

VG-86 X VG-86 X VG-85 X VG-85 X VG-85

Daughters sired by Kings-Ransom DYNASTY

PROVEN SIRE | +3162 GTPI | +3739 GLPI

CANADIAN FIGURES			
Lifetime Performance	Rel 87%	Dtrs/Herds 115/48	Functional Traits
GLPI	+3739	Feed Efficiency	99
PRO \$	\$2259	Herd Life	103
Production	Rel 93%	Mastitis Resistance	105
Milk	169 kgs	Metabolic Disease	100
Fat	99 kgs +0.77%	Hoof Health	94
Protein	37 kgs +0.24%	Lactation Persistence	96
		Daughter Fertility	106
		Milking Speed	106
		Milking Temperament	102
		Calving Ability	101
		Dtr Calving Ability	101
		Body Condition	100

AMERICAN FIGURES			
Lifetime Performance			Functional Traits
GTPI	+3162	Somatic Cell Score	2.86
NET MERIT	\$431	Productive Life	1.8
Production	Rel 96%	Daughter / Herds	297/87
Milk	315 lbs	Combined F&P	98 lbs
Fat	72 lbs +0.22%	Cheese Merit	\$457
Protein	26 lbs +0.06%	Fertility Index	1.22
		Cow Conception Rate	1.6
		Daughter Preg Rate	0.2
		Sire Calving Ease	1.5%
		Dtr Calving Ease	1.9%
		Sire Stillbirth	3.8%
		Dtr Stillbirth	4.2%

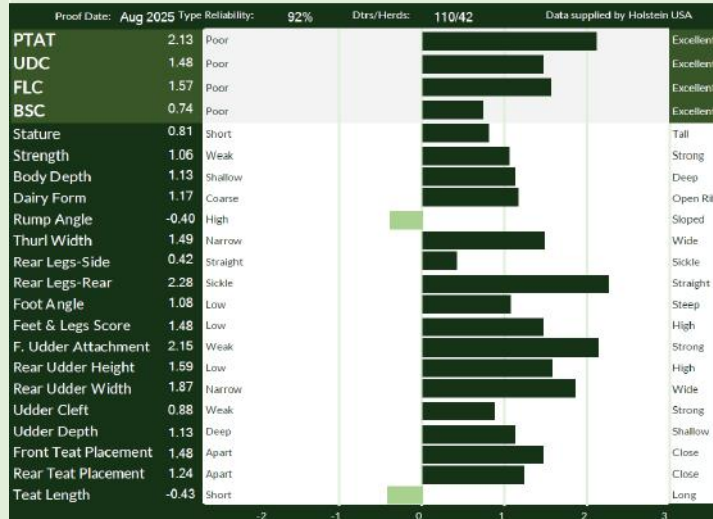

PROVEN SIRE

Bondin ENERGY

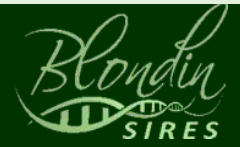

UK AI Code: HO7151 | Reg: HOCANM120345175 | ET BW A1A2 CDF CVF BYF BLF DPF CNF | aAa: 243615



SIRE:
Siemers Lambda HANIKO

DAM:
Gouldhaven Solomon Ellen VG-86
Sired by Wanutlawn SOLOMON
3-08 3x 305d 13,034kg M 3.7%F 3.2%P

2nd DAM:
Gouldhaven Atwood Emily VG-89 12*
Sired by Maple-Downs-I GW ATWOOD
4-00 3x 305d 18,881kg M 4.4%F 3.4%P

3rd Dam:
Huntshaven Sam Erin EX-91-2E 2*
6-01 2x 305d 10,202kg M 4.8%F 3.3%P

4th-6th Dams
VG-88 X VG-85 1* X VG-85 1*



Daughters sired by Blondin ENERGY

No.1 PROVEN CONFORMATION SIRE

CANADIAN FIGURES			
Lifetime Performance	Rel: 92%	Dtrs/ Hards	480/255
GLPI	+3001	Feed Efficiency	97
PRO \$	\$-95	Herd Life	100
Production	Rel: 97%	Mastitis Resistance	100
Milk	-662 kgs	Metabolic Disease	97
Fat	-13 kgs +0.09%	Hoof Health	103
Protein	-30 kgs -0.06%	Lactation Persistence	93
		Daughter Fertility	91
		Milking Speed	105
		Milking Temperament	108
		Calving Ability	92
		Dtr Calving Ability	99
		Body Condition	99

AMERICAN FIGURES			
Lifetime Performance			
GTPI	+2284	Somatic Cell Score	3.11
NET MERIT	\$-446	Productive Life	-1.8
Production	Rel: 96%	Daughter / Herds	614/300
Milk	-349 lbs	Combined F&P	-32 lbs
Fat	-12 lbs +0.01%	Cheese Merit	\$-462
Protein	-20 lbs -0.03%	Fertility Index	-3.38
		Cow Conception Rate	-4.1
		Daughter Preg Rate	-3.5
		Sire Calving Ease	2.5%
		Dtr Calving Ease	2.6%
		Sire Stillbirth	5.0%
		Dtr Stillbirth	5.8%

CANADIAN CONFORMATION			
Proof Date:	Aug 2025	Type Reliability:	95%
		Dtrs/Herds:	366/204
		Data supplied by CDN	
Conformation	17	Poor	Excellent
Mammary	13	Poor	Excellent
Feet & Legs	14	Poor	Excellent
Dairy Strength	6	Poor	Excellent
Rump	10	Poor	Excellent
Udder Floor	1T	Tilt	Reverse
Udder Depth	7S	Deep	Shallow
Udder Texture	12	Fleshy	Soft
Median Suspensory	12	Weak	Strong
Fore Attachment	10	Weak	Strong
Front Teat Placement	11C	Wide	Close
Rear Attachment Height	7	Low	High
Rear Attachment Width	16	Narrow	Wide
Rear Teat Placement	11C	Wide	Close
Teat Length	1L	Short	Long
Foot Angle	15	Low	Steep
Heel Depth	13	Shallow	Deep
Bone Quality	11	Coarse	Flat
Rear Legs Side View	1C	Straight	Curved
Rear Legs Rear View	6	Hocked-in	Straight
Front Leg View	6S	Knock-kneed	Straight
Locomotion	8	Non-mobile	Mobile
Stature	12T	Short	Tall
Height at Front End	2	Low	High
Chest Width	3	Narrow	Wide
Body Depth	1	Shallow	Deep
Rib Structure	8	Non-angular	Angular
Loin Strength	6	Weak	Strong
Rump Angle	3L	High	Low
Pin Width	11	Narrow	Wide
Thurl Placement	5A	Back	Ahead

AMERICAN CONFORMATION			
Proof Date:	Aug 2025	Type Reliability:	93%
		Dtrs/Herds:	446/228
		Data supplied by Holstein USA	
PTAT	2.34	Poor	Excellent
UDC	2.26	Poor	Excellent
FLC	1.32	Poor	Excellent
BSC	1.50	Poor	Excellent
Stature	2.89	Short	Tall
Strength	1.52	Weak	Strong
Body Depth	1.90	Shallow	Deep
Dairy Form	1.58	Coarse	Open Rib
Rump Angle	0.40	High	Sloped
Thurl Width	1.96	Narrow	Wide
Rear Legs-Side	-0.64	Straight	Sickle
Rear Legs-Rear	1.87	Sickle	Straight
Foot Angle	2.10	Low	Steep
Feet & Legs Score	1.81	Low	High
F. Udder Attachment	2.80	Weak	Strong
Rear Udder Height	3.00	Low	High
Rear Udder Width	3.32	Narrow	Wide
Udder Cleft	2.08	Weak	Strong
Udder Depth	2.49	Deep	Shallow
Front Teat Placement	2.07	Apart	Close
Rear Teat Placement	2.01	Apart	Close
Teat Length	-0.59	Short	Long

PROVEN SIRE

Blondin LEGEND

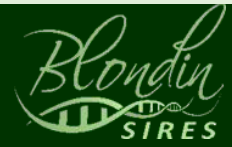

UK AI Code: HO6722 | Reg: HOCAN111239276 | Kc BB+ | ET BW A1A2 CDF CVF BRC BYF BLF DPF CNF | aAa: 231465



SIRE:
Walnutlawn SIDEKICK
DAM:
Mosnang Jacoby Legendairy VG-89-MAX 4*
Sired by Cycle Doorman JACOBY
4-00 3x 305d 17,022kg M 3.7%F 3.0%P
2nd DAM:
Mosnang Airintake Lullaby EX-90-2E
Sired by Boldi VSG AIRINTAKE
04-06 2x 305d 11,534kg M 5.0%F 3.3%P
3rd Dam:
Holsteinforump Dempsey Lovely EX-91-4E 3*
6-01 2x 305d 13,794kg M 5.5%F 3.4%P
4th-9th Dams
EX-92 X VG-88 10* X VG-88 6* X VG-87 16*
X Comestar Laurie Sheik VG88 23* X EX-90 15*

Blondin LEGEND daughters

No.1 PROVEN MAMMARY SIRE

Lifetime Performance		Functional Traits	
GLPI	+2710	Feed Efficiency	99
PRO \$	-\$361	Herd Life	100
Production	Rel 98%	Mastitis Resistance	99
Milk	-627 kgs	Metabolic Disease	100
Fat	-45 kgs -0.17%	Hoof Health	103
Protein	-19 kgs +0.02%	Lactation Persistency	96
		Daughter Fertility	92
		Milking Speed	99
		Milking Temperament	105
		Calving Ability	98
		Dtr Calving Ability	100
		Body Condition	101

Lifetime Performance		Functional Traits	
GTPI	+2009	Somatic Cell Score	2.95
NET MERIT	-\$791	Productive Life	-3.1
Production	Rel: 96%	Daughter / Herds	2050/947
Milk	-674 lbs	Combined F&P	-95 lbs
Fat	-67 lbs -0.15%	Cheese Merit	5-801
Protein	-28 lbs -0.02%	Fertility Index	-2.98
		Cow Conception Rate	-3.0
		Daughter Preg Rate	-2.5
		Sire Calving Ease	2.0%
		Dtr Calving Ease	2.0%
		Sire Stillbirth	4.2%
		Dtr Stillbirth	5.1%

Proof Date:	Aug 2025	Type Reliability:	97%	Dtrs/Herds:	797/369	Data supplied by:	CDN
Conformation	14	Poor				Excellent	
Mammary	14	Poor				Excellent	
Feet & Legs	2	Poor				Excellent	
Dairy Strength	4	Poor				Excellent	
Rump	12	Poor				Excellent	
Udder Floor	1R	Tilt				Reverse	
Udder Depth	13S	Deep				Shallow	
Udder Texture	12	Fleshy				Soft	
Median Suspensory	5	Weak				Strong	
Fore Attachment	16	Weak				Strong	
Front Teat Placement	6C	Wide				Close	
Rear Attachment Height	13	Low				High	
Rear Attachment Width	1	Narrow				Wide	
Rear Teat Placement	5C	Wide				Close	
Teat Length	3L	Short				Long	
Foot Angle	7	Low				Steep	
Heel Depth	9	Shallow				Deep	
Bone Quality	0	Coarse				Flat	
Rear Legs Side View	2S	Straight				Curved	
Rear Legs Rear View	3	Hocked-in				Straight	
Front Leg View	7K	Knock-kneed				Straight	
Locomotion	-10	Non-m				Mobile	
Stature	11T	Short				Tall	
Height at Front End	2	Low				High	
Chest Width	2	Narrow				Wide	
Body Depth	1	Shallow				Deep	
Rib Structure	2	Non-angular				Angular	
Loin Strength	12	Weak				Strong	
Rump Angle	8L	High				Low	
Pin Width	5	Narrow				Wide	
Thurl Placement	9A	Back				Ahead	

Proof Date:	Aug 2025	Type Reliability:	96%	Dtrs/Herds:	1553/737	Data supplied by:	Holstein USA
PTAT	2.65	Poor				Excellent	
UDC	1.98	Poor				Excellent	
FLC	1.55	Poor				Excellent	
BSC	1.62	Poor				Excellent	
Stature	2.79	Short				Tall	
Strength	1.51	Weak				Strong	
Body Depth	1.95	Shallow				Deep	
Dairy Form	1.21	Coarse				Open Rib	
Rump Angle	1.37	High				Sloped	
Thurl Width	1.78	Narrow				Wide	
Rear Legs-Side	0.13	Straight				Sickle	
Rear Legs-Rear	2.03	Sickle				Straight	
Foot Angle	1.95	Low				Steep	
Feet & Legs Score	2.02	Low				High	
F. Udder Attachment	3.09	Weak				Strong	
Rear Udder Height	2.64	Low				High	
Rear Udder Width	1.83	Narrow				Wide	
Udder Clef	1.83	Weak				Strong	
Udder Depth	3.02	Deep				Shallow	
Front Teat Placement	1.44	Apart				Close	
Rear Teat Placement	1.43	Apart				Close	
Teat Length	0.69	Short				Long	

PROVEN SIRE

Hyden LIMITED P



UK AI Code: HO7152 | Reg: HOCAN000013240050 | A2A2 | BW POC CDF CVF RDF BYF BLF DPF CNF | aAa: 432165



SIRE:
 Coomboona Zipit MIRAND PP
DAM:
 Hyden Rambo Lyric EX-91-2E
 Sired by OCD Kingboy RAMBO
 3-02 3x 305d 13,244lg M 4.4%F 3.4%P
2nd DAM:
 Hyden Capitalgain Lyra EX-90-2E
 Sired by Stantons CAPITAL GAIN
 4-11 3x 305d 18,056kg M 3.9%F 2.8%P
3rd Dam:
 Hyden Duplex Lexus VG-88-3YR 3*
 5-02 2x 305d 15,887kg M 4.0%F 3.2%P
4th-9th Dams
 EX-90-2E 6* X VG-85 21* X VG-85 4* VG-87
 24* X Comestar Laurie Sheik VG-88 23* X
 EX-90 15*

Hyden LIMITED-P daughters

No.1 PROVEN POLLED CONFORMATION SIRE

CANADIAN FIGURES			
Lifetime Performance		Functional Traits	
GLPI	+3000	Daughter Fertility	92
PRO \$	\$73	Milking Speed	92
Production	Rel: 98%	Milking Temperament	104
Milk	504 kgs	Calving Ability	93
Fat	-8 kgs -0.23%	Dtr Calving Ability	99
Protein	-8 kgs -0.20%	Body Condition	94
	Rel: 95% Dtrs/ Herds: 792/380		

AMERICAN FIGURES			
Lifetime Performance		Functional Traits	
GTP1	+2235	Somatic Cell Score	2.95
NET MERIT	-\$481	Productive Life	-1.4
Production	Rel: 95%	Daughter / Herds	1006/473
Milk	-188 lbs	Combined F&P	-59 lbs
Fat	-40 lbs -0.12%	Cheese Merit	-\$498
Protein	-19 lbs -0.05%	Fertility Index	-1.08
		Cow Conception Rate	-1.9
		Daughter Preg Rate	-0.6
		Sire Calving Ease	2.5%
		Dtr Calving Ease	2.5%
		Sire Stillbirth	4.6%
		Dtr Stillbirth	5.6%

Proof Date:	Aug 2025	Type Reliability:	97%	Dtrs/Herds:	699/345	Data supplied by:	CDN
Conformation	15	Poor					Excellent
Mammary	10	Poor					Excellent
Feet & Legs	12	Poor					Excellent
Dairy Strength	11	Poor					Excellent
Rump	10	Poor					Excellent
Udder Floor	2R	Tilt					Reverse
Udder Depth	1D	Deep					Shallow
Udder Texture	10	Fleshy					Soft
Median Suspensory	4	Weak					Strong
Fore Attachment	8	Weak					Strong
Front Teat Placement	11C	Wide					Close
Rear Attachment Height	9	Low					High
Rear Attachment Width	8	Narrow					Wide
Rear Teat Placement	9C	Wide					Close
Teat Length	5L	Short					Long
Foot Angle	7	Low					Steep
Heel Depth	8	Shallow					Deep
Bone Quality	9	Coarse					Flat
Rear Legs Side View	5C	Straight					Curved
Rear Legs Rear View	10	Hocked-in					Straight
Front Leg View	6K	Knock-kneed					Straight
Locomotion	9	Non-mobile					Mobile
Stature	7T	Short					Tall
Height at Front End	12	Low					High
Chest Width	0	Narrow					Wide
Body Depth	9	Shallow					Deep
Rib Structure	12	Non-angular					Angular
Loin Strength	8	Weak					Strong
Rump Angle	1L	High					Low
Pin Width	17	Narrow					Wide
Thurl Placement	0	Back					Ahead

Proof Date:	Aug 2025	Type Reliability:	93%	Dtrs/Herds:	\$18/405	Data supplied by:	Holstein USA
PTAT	2.15	Poor					Excellent
UDC	1.16	Poor					Excellent
FLC	1.04	Poor					Excellent
BSC	1.33	Poor					Excellent
Stature	2.39	Short					Tall
Strength	1.41	Weak					Strong
Body Depth	2.03	Shallow					Deep
Dairy Form	1.73	Coarse					Open Rib
Rump Angle	0.68	High					Sloped
Thurl Width	2.42	Narrow					Wide
Rear Legs-Side	1.07	Straight					Sickle
Rear Legs-Rear	1.51	Sickle					Straight
Foot Angle	1.20	Low					Steep
Feet & Legs Score	1.51	Low					High
F. Udder Attachment	1.30	Weak					Strong
Rear Udder Height	2.45	Low					High
Rear Udder Width	2.53	Narrow					Wide
Udder Cleft	1.41	Weak					Strong
Udder Depth	0.60	Deep					Shallow
Front Teat Placement	1.16	Apart					Close
Rear Teat Placement	1.42	Apart					Close
Teat Length	1.62	Short					Long

PROVEN SIRE

Mystique ADMIRE



UK AI Code: HO7539 | Reg: HOCANM120617207 | ET BW BLF DPF CNF | aAa: 246315



Dam: Mystique Lambda Anis EX93 5*

SIRE:

Blondin LEGEND

DAM:

Mystique Lambda Anis EX93 5*
Sired by Farnear DELTA-LAMBDA
04-09 2x 305d 14,709kg M 4.1%F 3.4%P

2nd DAM:

Mystique Extreme Abricot EX-94-5E 8*
Sired By Silverridge V EXTREME
07-02 2x 305d 18,11kg M 4.2%F 3.1%P

3rd DAM:

Mystique McCutchen April EX-93-2E 3*
6-07 2x 305d 15,885kg M 3.6%F 2.8%P

4th-13th Dams

VG-88 14* EX-90-2E 12* X VG-88-2YR 4* X
EX-94-3E 13* X EX-90-6E 14* X VG-87 4* X
VG-86 X EX-90 19* X VG-88 10* X EX-90

CHEST WIDTH | TYPE | PRODUCTION

CANADIAN FIGURES			
Lifetime Performance	Rel 88% Dtrs/ Herds 85/63	Functional Traits	
GPA LPI	+3065	Feed Efficiency	99
PRO \$	\$536	Herd Life	100
Production	Rel 93%	Mastitis Resistance	101
Milk	330 kgs	Metabolic Disease	100
Fat	28 kgs +0.13%	Hoof Health	97
Protein	20 kgs +0.07%	Lactation Persistence	99
		Daughter Fertility	92
		Milking Speed	91
		Milking Temperament	100
		Calving Ability	102
		Dtr Calving Ability	96
		Body Condition	102

AMERICAN FIGURES			
Lifetime Performance	Rel: 82%	Functional Traits	
GTP	+2355	Somatic Cell Score	3.04
NET MERIT	-\$324	Productive Life	-2.0
Production	Rel: 82%	Daughter / Herds	0/0
Milk	-167 lbs	Combined F&P	-6 lbs
Fat	-3 lbs +0.01%	Cheese Merit	-\$322
Protein	-3 lbs +0.01%	Fertility Index	-2.72
		Cow Conception Rate	-2.9
		Daughter Preg Rate	-2.9
		Sire Calving Ease	1.6%
		Dtr Calving Ease	2.1%
		Sire Stillbirth	4.4%
		Dtr Stillbirth	6.0%

Proof Date:	Aug 2025	Type Reliability:	90%	Dtrs/Herds:	40/33	Data supplied by	CDN
Conformation	13	Poor				Excellent	
Mammary	12	Poor				Excellent	
Feet & Legs	2	Poor				Excellent	
Dairy Strength	8	Poor				Excellent	
Rump	10	Poor				Excellent	
Udder Floor	2R	Tilt				Reverse	
Udder Depth	5S	Deep				Shallow	
Udder Texture	7	Fleshy				Soft	
Median Suspensory	5	Weak				Strong	
Fore Attachment	11	Weak				Strong	
Front Teat Placement	0	Wide				Close	
Rear Attachment Height	13	Low				High	
Rear Attachment Width	9	Narrow				Wide	
Rear Teat Placement	5C	Wide				Close	
Teat Length	1L	Short				Long	
Foot Angle	6	Low				Steep	
Heel Depth	8	Shallow				Deep	
Bone Quality	-5	Coarse				Flat	
Rear Legs Side View	2S	Straight				Curved	
Rear Legs Rear View	-1	Hocked-in				Straight	
Front Leg View	2K	Knock-kneed				Straight	
Locomotion	-3	Non-mobile				Mobile	
Stature	7T	Short				Tall	
Height at Front End	6	Low				High	
Chest Width	6	Narrow				Wide	
Body Depth	6	Shallow				Deep	
Rib Structure	3	Non-angular				Angular	
Loin Strength	9	Weak				Strong	
Rump Angle	6L	High				Low	
Pin Width	5	Narrow				Wide	
Thurl Placement	7A	Back				Ahead	

Proof Date:	Aug 2025	Type Reliability:	83%	Dtrs/Herds:	40/33	Data supplied by	Holstein USA
PTAT	1.84	Poor				Excellent	
UDC	1.30	Poor				Excellent	
FLC	0.52	Poor				Excellent	
BSC	1.27	Poor				Excellent	
Stature	1.87	Short				Tall	
Strength	1.37	Weak				Strong	
Body Depth	1.71	Shallow				Deep	
Dairy Form	1.06	Coarse				Open Rib	
Rump Angle	0.79	High				Sloped	
Thurl Width	1.26	Narrow				Wide	
Rear Legs-Side	-0.06	Straight				Sickle	
Rear Legs-Rear	0.99	Sickle				Straight	
Foot Angle	1.19	Low				Steep	
Feet & Legs Score	0.82	Low				High	
F. Udder Attachment	1.56	Weak				Strong	
Rear Udder Height	2.33	Low				High	
Rear Udder Width	1.96	Narrow				Wide	
Udder Cleft	0.97	Weak				Strong	
Udder Depth	1.19	Deep				Shallow	
Front Teat Placement	0.34	Apart				Close	
Rear Teat Placement	0.67	Apart				Close	
Teat Length	0.56	Short				Long	

THE ART OF BREEDING...

To order this bull today or for more info contact us:

Phone: 07772 207 841 | Email: uk@blondinsires.com

Mystique **ARMOUR**



UK AI Code: HO8212 | Reg: HOCANM12097303 | BW POF A2A2 AA RDF VRF CDF BYF CVF BLF DPF



SIRE:

Comestar LOYALL

DAM:

Mystique Destiny Alpha VG89-3Yr
Sired by Blondin DESTINY

02-10 3x 305d 14,949kg M 4.5%F 3.6%P

2nd DAM:

Mystique Lambda Anis EX93 5*
Sired by Farnear DELTA-LAMBDA

04-09 2x 305d 14,709kg M 4.1%F 3.4%P

3rd Dam:

Mystique Extreme Abricot EX-94-5E 8*
07-02 2x 305d 18,115kg M 4.2%F 3.1%P

4th-14th Dams

EX-93-2E 3* X VG-88 15* X EX-90-2E 12* X
VG-88-2YR 4* X EX-94-3E 13* X EX-90-6E
14* X VG-87 4* X VG-86 X EX-90 19* X VG-
88 10* X EX-90

Dam: Mystique Destiny Alpha VG89-3Yr & 2nd Dam: Mystique Lambda Anis EX93 5*

LOYALL SON WITH THE COMPLETE PACKAGE

CANADIAN FIGURES

Lifetime Performance		Rel: 80%	Dtrs/ Herds	Functional Traits	
GPA LPI	+3353			Daughter Fertility	101
PRO \$	\$1211			Milking Speed	95
Production		Rel: 84%		Milking Temperament	103
Milk	411 kgs			Calving Ability	103
Fat	18 kgs +0.02%			Dtr Calving Ability	101
Protein	21 kgs +0.06%			Body Condition	92
				Mastitis Resistance	102
				Metabolic Disease	99
				Hoof Health	96
				Lactation Persistence	99

AMERICAN FIGURES

Lifetime Performance		Functional Traits	
GTPI	+2576	Somatic Cell Score	2.90
NET MERIT	-\$88	Productive Life	-1.1
Production		Rel: 82%	Daughter / Herds
Milk	250 lbs		0/0
Fat	-2 lbs -0.05%		4 lbs
Protein	6 lbs -0.01%		-\$88
			Combined F&P
			0.28
			Fertility Index
			-0.28
			Cow Conception Rate
			-0.4
			Daughter Preg Rate
			-0.7
			Sire Calving Ease
			1.4%
			Dtr Calving Ease
			1.8%
			Sire Stillbirth
			3.8%
			Dtr Stillbirth
			3.7%

Proof Date: Aug 2025 Type Reliability: 81% Dtrs/Herds: / Data supplied by CDN

Conformation	Score	Reliability	Quality
Mammary	11	Poor	Excellent
Feet & Legs	11	Poor	Excellent
Dairy Strength	11	Poor	Excellent
Rump	9	Poor	Excellent
Udder Floor	1T	Tilt	Reverse
Udder Depth	1S	Deep	Shallow
Udder Texture	10	Fleshy	Soft
Median Suspensory	10	Weak	Strong
Fore Attachment	5	Weak	Strong
Front Teat Placement	2C	Wide	Close
Rear Attachment Height	11	Low	High
Rear Attachment Width	11	Narrow	Wide
Rear Teat Placement	1C	Wide	Close
Teat Length	1L	Short	Long
Foot Angle	6	Low	Steep
Heel Depth	7	Shallow	Deep
Bone Quality	10	Coarse	Flat
Rear Legs Side View	4C	Straight	Curved
Rear Legs Rear View	9	Hocked-in	Straight
Front Leg View	1S	Knock-kneed	Straight
Locomotion	4	Non-mobile	Mobile
Stature	7T	Short	Tall
Height at Front End	17	Low	High
Chest Width	2	Narrow	Wide
Body Depth	9	Shallow	Deep
Rib Structure	10	Non-angular	Angular
Loin Strength	11	Weak	Strong
Rump Angle	3L	High	Low
Pin Width	9	Narrow	Wide
Thurl Placement	1A	Back	Ahead

Proof Date: Aug 2025 Type Reliability: 79% Dtrs/Herds: 0/0 Data supplied by Holstein USA

Conformation	Score	Reliability	Quality
PTAT	1.97	Poor	Excellent
UDC	0.94	Poor	Excellent
FLC	0.71	Poor	Excellent
BSC	0.99	Poor	Excellent
Stature	2.20	Short	Tall
Strength	1.38	Weak	Strong
Body Depth	1.98	Shallow	Deep
Dairy Form	2.14	Coarse	Open Ribs
Rump Angle	0.50	High	Sloped
Thurl Width	2.00	Narrow	Wide
Rear Legs-Side	0.72	Straight	Sickle
Rear Legs-Rear	1.07	Sickle	Straight
Foot Angle	0.91	Low	Steep
Feet & Legs Score	1.17	Low	High
F. Udder Attachment	1.23	Weak	Strong
Rear Udder Height	1.84	Low	High
Rear Udder Width	1.84	Narrow	Wide
Udder Cleft	1.31	Weak	Strong
Udder Depth	0.57	Deep	Shallow
Front Teat Placement	0.79	Apart	Close
Rear Teat Placement	0.97	Apart	Close
Teat Length	0.33	Short	Long

THE ART OF BREEDING...

To order this bull today or for more info contact us:

Phone: 07772 207 841 | Email: uk@blondinsires.com

Blondin COSMIC



UK AI Code: HO8390 | Reg: HOCANM121586040 | A2A2 | BW POF AB RDF VRF MWF CDF BYF CVF BLF | aAa: N/A



SIRE:

VECTOR ZIPPY

DAM:

Blondin Alligator Christina VG85-2Yr
Sired by Stantons ALLIGATOR
02-00 2x 305d 7,768kg M 4.4%F 3.6%P

2nd DAM:

Blondin Crrushabull Capri EX-90
Sired by OH-River-SYC CRUSHABULL
03-04 2x 305d 9,164kg M 4.3%F 3.8%P

3rd Dam:

Blondin Hotline Capri EX-90 3*
05-01 Rx 305d 15,601kg M 4.5%F 3.5%P

4th-14th Dams

VG-86 1* X VG-86-2YR X VG-88 14* X
Regancrest S Chassity EX-92 35*GMD DOM
X EX-92-2E 7* GMD DOM X Regancrest-PR
Barbie EX-92 6* GMD DOM X EX-92 GMD X
EX-90 GMD DOM X EX-91-2E GMD DOM X
EX-90 X VG-86

2nd Dam: Blondin Crrushabull Capri EX-90 & Dam: Blondin Alligator Christina VG85-2Yr

LAMBDA-FREE | COMPONENTS BLANCED CONFORMATION

CANADIAN FIGURES		Functional Traits			
Lifetime Performance	Rel: 78% Dtrs/ Herds: /				
GPA LPI	+3450	Feed Efficiency	102	Daughter Fertility	100
PRO \$	\$1499	Herd Life	100	Milking Speed	103
Production	Rel: 81%	Mastitis Resistance	101	Milking Temperament	98
Milk	202 kgs	Metabolic Disease	97	Calving Ability	98
Fat	51 kgs +0.38%	Hoof Health	100	Dtr Calving Ability	103
Protein	24 kgs +0.14%	Lactation Persistency	96	Body Condition	102

AMERICAN FIGURES		Functional Traits			
Lifetime Performance	Rel: 80%				
GTPI	+2786	Somatic Cell Score	3.06	Cow Conception Rate	-2.0
NET MERIT	-\$32	Productive Life	-2.0	Daughter Preg Rate	-1.1
Production	Rel: 80%	Daughter / Herds	0/0	Sire Calving Ease	1.9%
Milk	216 lbs	Combined F&P	48 lbs	Dtr Calving Ease	1.7%
Fat	33 lbs +0.09%	Cheese Merit	\$-21	Sire Stillbirth	4.5%
Protein	15 lbs +0.03%	Fertility Index	-1.11	Dtr Stillbirth	4.7%

Proof Date:	Aug 2025	Type Reliability:	78%	Dtrs/Herds:	/	Data supplied by:	CDN
Conformation	15	Poor					Excellent
Mammary	13	Poor					Excellent
Feet & Legs	8	Poor					Excellent
Dairy Strength	8	Poor					Excellent
Rump	6	Poor					Excellent
Udder Floor	6R	Tilt					Reverse
Udder Depth	9S	Deep					Shallow
Udder Texture	7	Fleshy					Soft
Median Suspensory	5	Weak					Strong
Fore Attachment	12	Weak					Strong
Front Teat Placement	9C	Wide					Close
Rear Attachment Height	8	Low					High
Rear Attachment Width	8	Narrow					Wide
Rear Teat Placement	1C	Wide					Close
Teat Length	1L	Short					Long
Foot Angle	10	Low					Steep
Heel Depth	8	Shallow					Deep
Bone Quality	-1	Coarse					Flat
Rear Legs Side View	3C	Straight					Curved
Rear Legs Rear View	6	Hocked-in					Straight
Front Leg View	5S	Knock-kneed					Straight
Locomotion	4	Non-mobile					Mobile
Stature	7T	Short					Tall
Height at Front End	5	Low					High
Chest Width	8	Narrow					Wide
Body Depth	6	Shallow					Deep
Rib Structure	3	Non-angular					Angular
Loin Strength	2	Weak					Strong
Rump Angle	2H	High					Low
Pin Width	8	Narrow					Wide
Thurl Placement	4A	Back					Ahead

Proof Date:	Aug 2025	Type Reliability:	78%	Dtrs/Herds:	0/0	Data supplied by:	Holstein USA
PTAT	2.62	Poor					Excellent
UDC	1.96	Poor					Excellent
FLC	1.50	Poor					Excellent
BSC	2.17	Poor					Excellent
Stature	2.59	Short					Tall
Strength	2.13	Weak					Strong
Body Depth	2.15	Shallow					Deep
Dairy Form	1.03	Coarse					Open Rib
Rump Angle	-0.16	High					Sloped
Thurl Width	2.09	Narrow					Wide
Rear Legs-Side	0.85	Straight					Sickle
Rear Legs-Rear	1.65	Sickle					Straight
Foot Angle	2.21	Low					Steep
Feet & Legs Score	2.02	Low					High
F. Udder Attachment	3.11	Weak					Strong
Rear Udder Height	2.39	Low					High
Rear Udder Width	2.26	Narrow					Wide
Udder Cleft	1.39	Weak					Strong
Udder Depth	2.60	Deep					Shallow
Front Teat Placement	1.39	Apart					Close
Rear Teat Placement	0.90	Apart					Close
Teat Length	0.01	Short					Long

THE ART OF BREEDING...

To order this bull today or for more info contact us:

Phone: 07772 207 841 | Email: uk@blondinsires.com

Blondin DETECTIVE



UK AI Code: HO7538 | Reg: HOCANM120781841 | A2A2 | ET BW AA CDF CVF BYF BLF DPF CNF | aAa: N/A

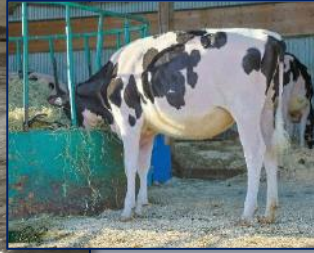

SIRE:

Stantons ALLIGATOR

DAM:

Ms Blondin Crushbl Deena VG-86-2YR
Sired by OH-River-SYC CRUSHABULL
02-04 2x 274d 8,085kg M 4.6%F 3.4%P

2nd DAM:

Kings-Ransom Hot Debbie VG-85-2YR 2* DOM
Sired by Peak HOTLINE
02-03 2x 305d 13,865kg M 5.0%F 3.4%P

3rd Dam:

Kings-Ransom Delta Destiny EX-92 DOM
02-00 3x 305d 16,261kg M 4.0%F 3.4%P

4th-15th Dams

EX-94-2E DOM X EX-94-2E DOM X VG-87 X
VG-88 GMD DOM X EX-91-2E GMD DOM X
EX-91 GMD DOM X VG-87 GMD DOM X VG-
85 GMD DOM X VG-87 GMD DOM X VG-88
GMD DOM X VG-87 GMD X EX-90-3E GMD

Dam: Ms Blondin Crushbl Deena VG-86-2YR & Daughters sired by Blondin DETECTIVE

FEET & LEG SPECIALIST | TYPE & MILK

CANADIAN FIGURES			
Lifetime Performance		Functional Traits	
GPA LPI	+3226	Feed Efficiency	102
PRO \$	\$746	Herd Life	98
Production	Rel 86%	Mastitis Resistance	98
Milk	808 kgs	Metabolic Disease	91
Fat	20 kgs -0.11%	Hoof Health	91
Protein	20 kgs -0.06%	Lactation Persistency	94
		Daughter Fertility	98
		Milking Speed	95
		Milking Temperament	99
		Calving Ability	96
		Dtr Calving Ability	97
		Body Condition	93

AMERICAN FIGURES			
Lifetime Performance		Functional Traits	
GTPI	+2578	Somatic Cell Score	3.03
NET MERIT	-\$202	Productive Life	-3.0
Production	Rel: 86%	Daughter / Herds	12/1
Milk	884 lbs	Combined F&P	17 lbs
Fat	2 lbs -0.13%	Cheese Merit	-\$219
Protein	15 lbs -0.05%	Fertility Index	-2.02
		Cow Conception Rate	-3.0
		Daughter Preg Rate	-2.5
		Sire Calving Ease	2.2%
		Dtr Calving Ease	2.4%
		Sire Stillbirth	4.6%
		Dtr Stillbirth	4.6%

Proof Date:	Aug 2025	Type Reliability:	84%	Dtrs/Herds:	4/4	Data supplied by	CDN
Conformation	14	Poor					Excellent
Mammary	9	Poor					Excellent
Feet & Legs	16	Poor					Excellent
Dairy Strength	8	Poor					Excellent
Rump	5	Poor					Excellent
Udder Floor	2R	Tilt					Shallow
Udder Depth	3S	Deep					Soft
Udder Texture	8	Fleshy					Strong
Median Suspensory	7	Weak					Strong
Fore Attachment	6	Weak					Strong
Front Teat Placement	6C	Wide					Close
Rear Attachment Height	10	Low					High
Rear Attachment Width	11	Narrow					Wide
Rear Teat Placement	6C	Wide					Close
Teat Length	0	Short					Long
Foot Angle	11	Low					Steep
Heel Depth	10	Shallow					Deep
Bone Quality	14	Coarse					Flat
Rear Legs Side View	6C	Straight					Curved
Rear Legs Rear View	13	Hocked-in					Straight
Front Leg View	1S	Knock-kneed					Straight
Locomotion	7	Non-mobile					Mobile
Stature	9T	Short					Tall
Height at Front End	8	Low					High
Chest Width	-2	Narrow					Wide
Body Depth	5	Shallow					Deep
Rib Structure	11	Non-angular					Angular
Loin Strength	7	Weak					Strong
Rump Angle	0	High					Low
Pin Width	3	Narrow					Wide
Thurl Placement	2A	Back					Ahead

Proof Date:	Aug 2025	Type Reliability:	80%	Dtrs/Herds:	0/0	Data supplied by	Holstein USA
PTAT	2.83	Poor					Excellent
UDC	1.70	Poor					Excellent
FLC	1.48	Poor					Excellent
BSC	0.83	Poor					Excellent
Stature	2.73	Short					Tall
Strength	1.39	Weak					Strong
Body Depth	2.42	Shallow					Deep
Dairy Form	2.78	Coarse					Open Rib
Rump Angle	0.17	High					Sloped
Thurl Width	1.85	Narrow					Wide
Rear Legs-Side	1.44	Straight					Sickle
Rear Legs-Rear	1.83	Sickle					Straight
Foot Angle	1.68	Low					Steep
Feet & Legs Score	2.05	Low					High
F. Udder Attachment	1.94	Weak					Strong
Rear Udder Height	2.93	Low					High
Rear Udder Width	3.02	Narrow					Wide
Udder Cleft	2.00	Weak					Strong
Udder Depth	1.01	Deep					Shallow
Front Teat Placement	1.37	Apert					Close
Rear Teat Placement	1.66	Apert					Close
Teat Length	0.11	Short					Long

THE ART OF BREEDING...

To order this bull today or for more info contact us:

Phone: 07772 207 841 | Email: uk@blondinsires.com

Blondin DIRECT



UK AI Code: HO7807 | Reg: HOCANM120781841 | ET BW A1A2 CDF CVF RDF VRF BYF BLF DPF CNF | aAa: N/A



SIRE:
Stantons ALLIGATOR

DAM:
Wisselview Lambda Delight VG-89
Sired by Farnear Delta-LAMBDA
04-02 2x 305d 16,258kg M 3.5%F 3.1%P

2nd DAM:
Wisselview Abbott Dahlia EX-93-3E
Sired by Willsbro ABBOTT
04-07 3x 305d 16,389kg M 4.1%F 3.4%P

3rd Dam:
Wisselview McCutcehn Dellia VG-85-2YR 7*
07-07 3x 305d 14,995kg M 3.7%F 3.0%P

4th-11th Dams
EX-90-5YR 7* X VG-88-2YR 15* X EX-93-4E
44* X EX-93-2E 20* X VG-87 X EX-91 X
Snow-N Denises Dellia EX-95-2E GMD DOM
5* X EX-90-2E GMD DOM

Dam: Wisselview Lambda Delight VG-89 & Full Sister Blondin Alligator Darling VG-87-2Yr

PRODUCTION & CONFORMATION SPECIALIST

CANADIAN FIGURES			
Lifetime Performance		Functional Traits	
GPA LPI	+3306	Feed Efficiency	99
PRO \$	\$943	Herd Life	102
Production	Rel: 86%	Mastitis Resistance	100
Milk	1116 kgs	Metabolic Disease	99
Fat	19 kgs -0.22%	Hoof Health	95
Protein	22 kgs -0.13%	Lactation Persistence	99
		Daughter Fertility	100
		Milking Speed	97
		Milking Temperament	102
		Calving Ability	105
		Dtr Calving Ability	103
		Body Condition	93

AMERICAN FIGURES			
Lifetime Performance		Functional Traits	
GTPI	+2527	Somatic Cell Score	3.13
NET MERIT	-\$141	Productive Life	-1.9
Production	Rel: 82%	Daughter / Herds	0/0
Milk	910 lbs	Combined F&P	9 lbs
Fat	-1 lbs -0.14%	Cheese Merit	-\$168
Protein	10 lbs -0.07%	Fertility Index	-0.97
		Cow Conception Rate	-1.2
		Daughter Preg Rate	-1.6
		Sire Calving Ease	1.2%
		Dtr Calving Ease	1.3%
		Sire Stillbirth	4.0%
		Dtr Stillbirth	5.0%

Proof Date:	Aug 2025	Type Reliability:	83%	Dtrs/Herds:	/	Data supplied by	CDN
Conformation	14	Poor				Excellent	
Mammary	9	Poor				Excellent	
Feet & Legs	11	Poor				Excellent	
Dairy Strength	11	Poor				Excellent	
Rump	6	Poor				Excellent	
Udder Floor	2R	Tilt				Reverse	
Udder Depth	1D	Deep				Shallow	
Udder Texture	10	Fleshy				Soft	
Median Suspensory	12	Weak				Strong	
Fore Attachment	4	Weak				Strong	
Front Teat Placement	3W	Wide				Close	
Rear Attachment Height	7	Low				High	
Rear Attachment Width	13	Narrow				Wide	
Rear Teat Placement	0	Wide				Close	
Teat Length	0	Short				Long	
Foot Angle	2	Low				Steep	
Heel Depth	11	Shallow				Deep	
Bone Quality	12	Coarse				Flat	
Rear Legs Side View	8C	Straight				Curved	
Rear Legs Rear View	7	Hocked-in				Straight	
Front Leg View	1K	Knock-kneed				Straight	
Locomotion	4	Non-mobile				Mobile	
Stature	6T	Short				Tall	
Height at Front End	8	Low				High	
Chest Width	-1	Narrow				Wide	
Body Depth	7	Shallow				Deep	
Rib Structure	13	Non-angular				Angular	
Loin Strength	8	Weak				Strong	
Rump Angle	0	High				Low	
Pin Width	7	Narrow				Wide	
Thurl Placement	0	Back				Ahead	

Proof Date:	Aug 2025	Type Reliability:	81%	Dtrs/Herds:	0/0	Data supplied by	Holstein USA
PTAT	2.26	Poor				Excellent	
UDC	1.07	Poor				Excellent	
FLC	0.97	Poor				Excellent	
BSC	0.05	Poor				Excellent	
Stature	2.08	Short				Tall	
Strength	0.73	Weak				Strong	
Body Depth	1.86	Shallow				Deep	
Dairy Form	2.91	Coarse				Open Rib	
Rump Angle	0.08	High				Sloped	
Thurl Width	1.58	Narrow				Wide	
Rear Legs-Side	2.16	Straight				Sickle	
Rear Legs-Rear	1.19	Sickle				Straight	
Foot Angle	0.83	Low				Steep	
Feet & Legs Score	1.52	Low				High	
F. Udder Attachment	1.32	Weak				Strong	
Rear Udder Height	2.04	Low				High	
Rear Udder Width	2.18	Narrow				Wide	
Udder Cleft	1.81	Weak				Strong	
Udder Depth	0.38	Deep				Shallow	
Front Teat Placement	0.20	Apart				Close	
Rear Teat Placement	0.66	Apart				Close	
Teat Length	0.28	Short				Long	

THE ART OF BREEDING...

To order this bull today or for more info contact us:
Phone: 07772 207 841 | Email: uk@blondinsires.com

Mr Blondin **DIVIDEND**



AI Code: 799HO00138 | Reg: HOCANM121586074 | BW POF A1A2 AE RDF VRF CDF BYF CVF BLF DPF

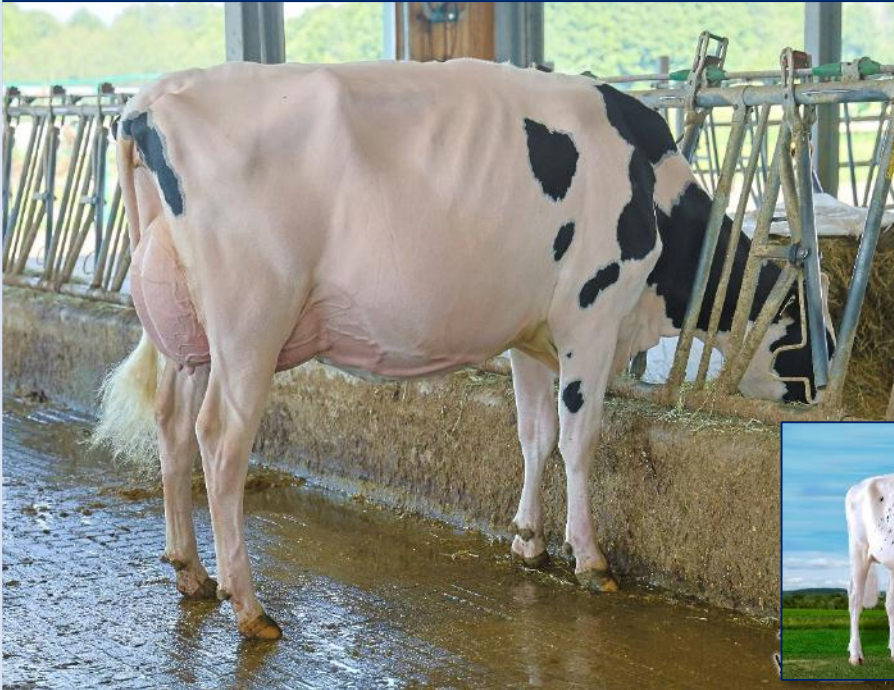

Dam: Blondin Alligator Darling VG-88-3Yr

SIRE:

Vector ZIPPY

DAM:

Blondin Alligator Darling VG-88 3Yr

Sired by Stantons ALLIGATOR

01-10 2x 305d 10,526kg M 3.5%F 3.1%P

2nd DAM:

Wisselview Lambda Delight VG-89

Sired by Farnear Delta-LAMBDA

04-02 2x 305d 16,258kg M 3.5%F 3.1%P

3rd Dam:

Wisselview Abbott Dahlia EX-93-3E

04-07 3x 305d 16,389kg M 4.1%F 3.4%P

4th-12th Dams

VG-85 2* X EX-90-5YR 7* X VG-88-2YR 15* X

EX-93-4E 44* X EX-93-2E 20* X VG-87 X EX-

91 X Snow-N Denises Dellia EX-95-2E GMD

DOM 5* X EX-90-2E GMD DOM

**57kgs FAT | +DAUGHTER FERTILITY |
MODERATE STATURE | +6 CHEST WIDTH**

CANADIAN FIGURES			
Lifetime Performance		Functional Traits	
GPA LPI	+3479	Feed Efficiency	96
PRO \$	\$1680	Herd Life	103
Production	Rel 80%	Mastitis Resistance	102
Milk	1389 kgs	Metabolic Disease	98
Fat	57 kgs +0.01%	Hoof Health	101
Protein	38 kgs -0.08%	Lactation Persistency	97
		Daughter Fertility	100
		Milking Speed	100
		Milking Temperament	101
		Calving Ability	101
		Dtr Calving Ability	103
		Body Condition	101

Proof Date:	Aug 2025	Type Reliability:	77%	Dtrs/Herds:	/	Data supplied by	CDN
Conformation	14	Poor					Excellent
Mammary	10	Poor					Excellent
Feet & Legs	7	Poor					Excellent
Dairy Strength	12	Poor					Excellent
Rump	7	Poor					Excellent
Udder Floor	8R	Tilt					Reverse
Udder Depth	0	Deep					Shallow
Udder Texture	5	Fleshy					Soft
Median Suspensory	3	Weak					Strong
Fore Attachment	9	Weak					Strong
Front Teat Placement	1C	Wide					Close
Rear Attachment Height	10	Low					High
Rear Attachment Width	13	Narrow					Wide
Rear Teat Placement	0	Wide					Close
Teat Length	0	Short					Long
Foot Angle	5	Low					Steep
Heel Depth	7	Shallow					Deep
Bone Quality	2	Coarse					Flat
Rear Legs Side View	1C	Straight					Curved
Rear Legs Rear View	4	Hocked-in					Straight
Front Leg View	2S	Knock-kneed					Straight
Locomotion	2	Non-mobile					Mobile
Stature	5T	Short					Tall
Height at Front End	0	Low					High
Chest Width	6	Narrow					Wide
Body Depth	10	Shallow					Deep
Rib Structure	9	Non-angular					Angular
Loin Strength	6	Weak					Strong
Rump Angle	1L	High					Low
Pin Width	8	Narrow					Wide
Thurl Placement	3A	Back					Ahead

AMERICAN FIGURES			
Lifetime Performance		Functional Traits	
GTPI	+2750	Somatic Cell Score	3.03
NET MERIT	\$9	Productive Life	-1.0
Production	Rel: 80%	Daughter / Herds	0/0
Milk	773 lbs	Combined F&P	43 lbs
Fat	30 lbs -0.01%	Cheese Merit	-\$6
Protein	13 lbs -0.05%	Fertility Index	-0.47
		Cow Conception Rate	-0.7
		Daughter Preg Rate	-0.7
		Sire Calving Ease	1.6%
		Dtr Calving Ease	1.8%
		Sire Stillbirth	4.3%
		Dtr Stillbirth	4.3%

Proof Date:	Aug 2025	Type Reliability:	78%	Dtrs/Herds:	0/0	Data supplied by	Holstein USA
PTAT	2.21	Poor					Excellent
UDC	1.56	Poor					Excellent
FLC	0.92	Poor					Excellent
BSC	1.89	Poor					Excellent
Stature	2.30	Short					Tall
Strength	2.01	Weak					Strong
Body Depth	2.23	Shallow					Deep
Dairy Form	1.27	Coarse					Open Rib
Rump Angle	0.45	High					Sloped
Thurl Width	1.97	Narrow					Wide
Rear Legs-Side	0.53	Straight					Sickle
Rear Legs-Rear	1.14	Sickle					Straight
Foot Angle	1.62	Low					Steep
Feet & Legs Score	1.38	Low					High
F. Udder Attachment	2.43	Weak					Strong
Rear Udder Height	2.44	Low					High
Rear Udder Width	2.58	Narrow					Wide
Udder Cleft	0.88	Weak					Strong
Udder Depth	1.32	Deep					Shallow
Front Teat Placement	0.64	Apart					Close
Rear Teat Placement	0.45	Apart					Close
Teat Length	0.37	Short					Long

THE ART OF BREEDING...

To order this bull today or for more info contact us:

Phone: 07772 207 841 | Email: uk@blondinsires.com

Blondin DRAGON



UK AI Code: HO8042 | Reg: HOCANM121079841 | ET BW A2A2 BB CDF CVF RDF VRF BYF BLF DPF CNF | aAa: 243615

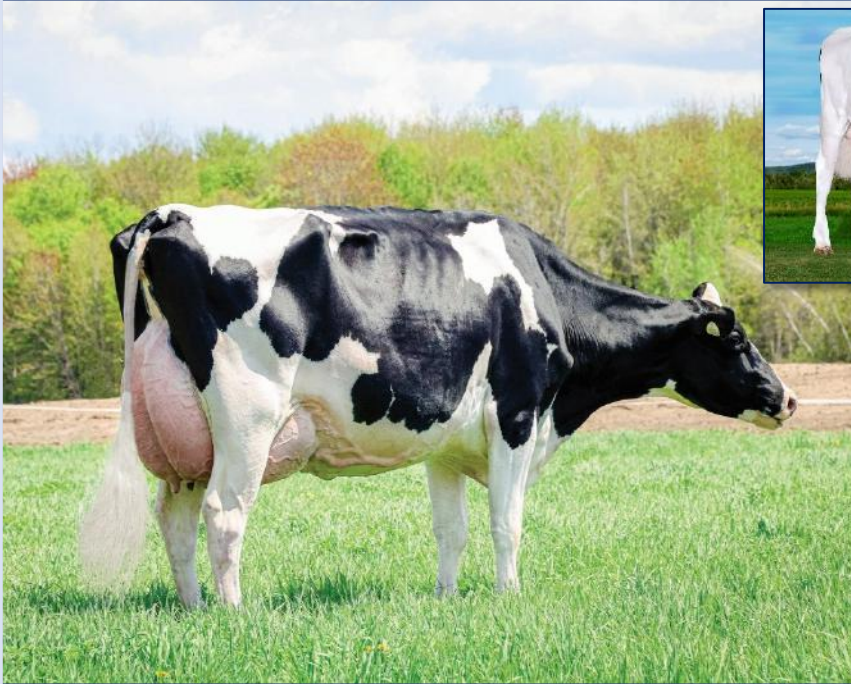

SIRE:
Kings-Ransom DYNASTY

DAM:
Wisselview Lambda Delight VG-89
Sired by Farnear Delta-LAMBDA
04-02 2x 305d 16,258kg M 3.5%F 3.1%P

2nd DAM:
Wisselview Abbott Dahlia EX-93-3E
Sired by Willsbro ABBOTT
04-07 3x 305d 16,389kg M 4.1%F 3.4%P

3rd Dam:
Wisselview McCutcehn Dellia VG-85-2YR 7*
07-07 3x 305d 14,995kg M 3.7%F 3.0%P

4th-11th Dams
EX-90-5YR 7* X VG-88-2YR 15* X EX-93-4E
44* X EX-93-2E 20* X VG-87 X EX-91 X Snow-
N Denises Dellia EX-95-2E GMD DOM 5* X
EX-90-2E GMD DOM

Dam: Wisselview Lambda Delight VG-89 & Bull: Blondin Dragon

No.3 GENOMIC MAMMARY SIRE

CANADIAN FIGURES		Functional Traits	
Lifetime Performance	Rel 79% Dtrs/ Herds /		
GPA LPI	+3774	Feed Efficiency	102
PRO \$	\$1974	Daughter Fertility	104
Production	Rel 83%	Milking Speed	104
Milk	374 kgs	Milking Temperament	101
Fat	44 kgs +0.24%	Calving Ability	99
Protein	20 kgs +0.06%	Dtr Calving Ability	101
		Body Condition	103

AMERICAN FIGURES		Functional Traits	
Lifetime Performance			
GTP LPI	+2826	Somatic Cell Score	2.86
NET MERIT	\$166	Productive Life	2.8
Production	Rel: 82%	Daughter / Herds	0.0
Milk	432 lbs	Combined F&P	19 lbs
Fat	12 lbs -0.02%	Cheese Merit	\$161
Protein	7 lbs -0.03%	Fertility Index	1.2
		Cow Conception Rate	1.6
		Daughter Preg Rate	0.7
		Sire Calving Ease	1.9%
		Dtr Calving Ease	1.9%
		Sire Stillbirth	4.1%
		Dtr Stillbirth	4.6%

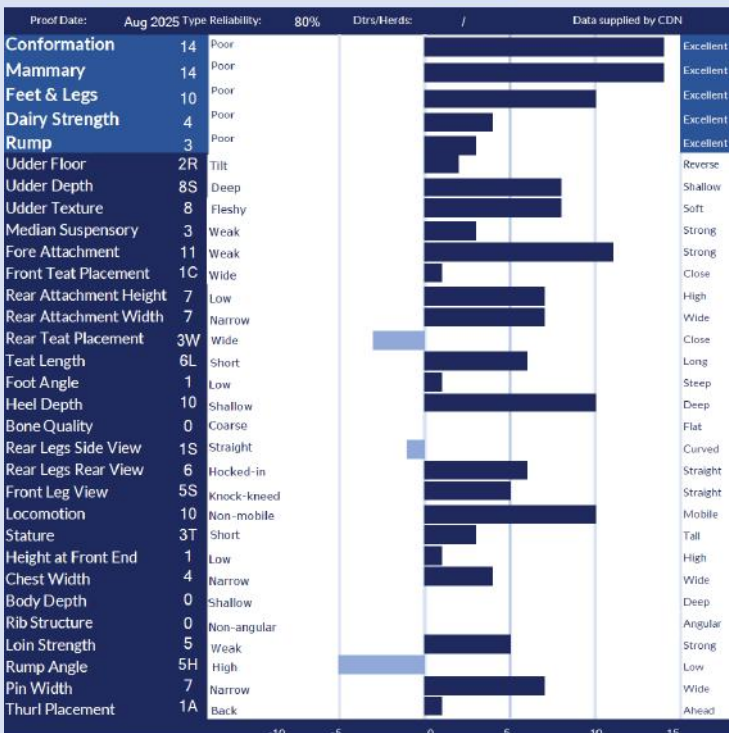

THE ART OF BREEDING...

To order this bull today or for more info contact us:
Phone: 07772 207 841 | Email: uk@blondinsires.com

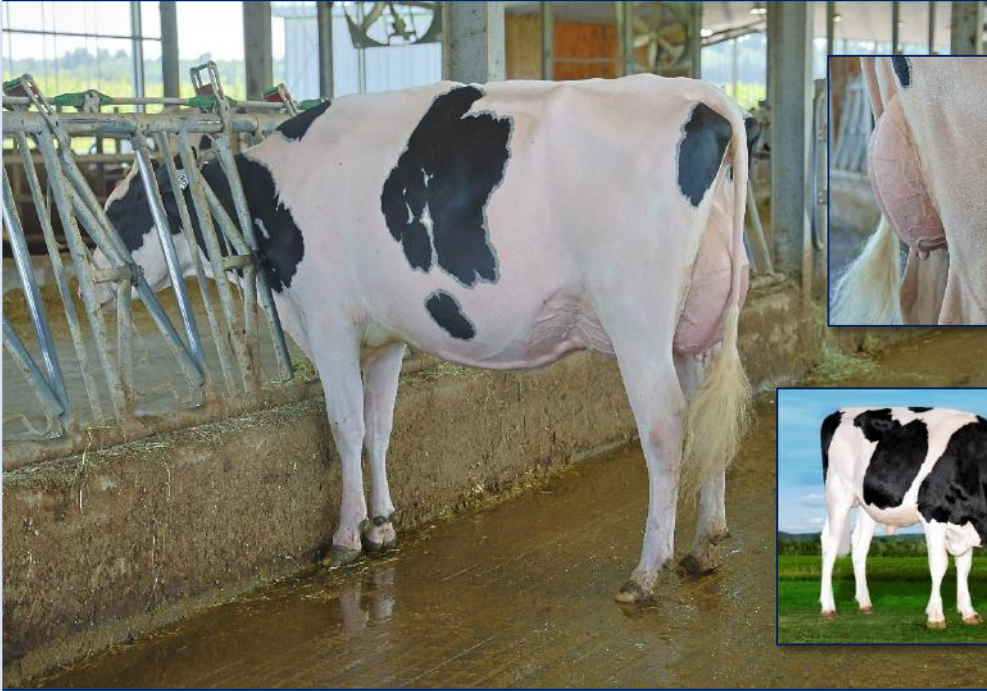

SIRE:
Stantons ALLIGATOR

DAM:
Wisselview Lambda Delight VG-89
Sired by Famear Delta-LAMBDA
04-02 2x 305d 16,258kg M 3.5%F 3.1%P

2nd DAM:
Wisselview Abbott Dahlia EX-93-3E
Sired by Willsbro ABBOTT
04-07 3x 305d 16,389kg M 4.1%F 3.4%P

3rd Dam:
Wisselview McCutcehn Dellia VG-85-2YR 7*
07-07 3x 305d 14,995kg M 3.7%F 3.0%P

4th-11th Dams
EX-90-5YR 7* X VG-88-2YR 15* X EX-93-4E
44* X EX-93-2E 20* X VG-87 X EX-91 X Snow-
N Denises Dellia EX-95-2E GMD DOM 5* X
EX-90-2E GMD DOM

Full Sister Blondin Alligator Darling VG-87-2Yr & Bull: Blondin Drax

THE FULL PACKAGE OF TYPE, HEALTH & PRODUCTION

LifETIME Performance		Functional Traits	
GPA LPI	+3517	Feed Efficiency	106
PRO \$	\$1596	Herd Life	106
PRODUCTION	Rel 86%	Mastitis Resistance	102
Milk	912 kgs	Metabolic Disease	100
Fat	24 kgs -0.11%	Hoof Health	99
Protein	29 kgs -0.01%	Lactation Persistence	98
		Daughter Fertility	102
		Milking Speed	100
		Milking Temperament	102
		Calving Ability	100
		Dtr Calving Ability	101
		Body Condition	96

LifETIME Performance		Functional Traits	
GTPI	+2621	Somatic Cell Score	2.99
NET MERIT	-\$84	Productive Life	-0.3
PRODUCTION	Rel: 82%	Daughter / Herds	0/0
Milk	562 lbs	Combined F&P	1 lbs
Fat	-8 lbs -0.12%	Cheese Merit	\$-95
Protein	9 lbs -0.04%	Fertility Index	0.28
		Cow Conception Rate	0.2
		Daughter Preg Rate	-0.5
		Sire Calving Ease	1.8%
		Dtr Calving Ease	2.0%
		Sire Stillbirth	4.3%
		Dtr Stillbirth	5.0%

Proof Date:	Aug 2025	Type Reliability:	84%	Dtrs/Herds:	/	Data supplied by	CDN
Conformation	14	Poor				Excellent	
Mammary	10	Poor				Excellent	
Feet & Legs	12	Poor				Excellent	
Dairy Strength	8	Poor				Excellent	
Rump	6	Poor				Excellent	
Udder Floor	3R	Tilt				Reverse	
Udder Depth	4S	Deep				Shallow	
Udder Texture	11	Fleshy				Soft	
Median Suspensory	10	Weak				Strong	
Fore Attachment	4	Weak				Strong	
Front Teat Placement	2W	Wide				Close	
Rear Attachment Height	8	Low				High	
Rear Attachment Width	10	Narrow				Wide	
Rear Teat Placement	1W	Wide				Close	
Teat Length	1S	Short				Long	
Foot Angle	7	Low				Steep	
Heel Depth	13	Shallow				Deep	
Bone Quality	10	Coarse				Flat	
Rear Legs Side View	5C	Straight				Curved	
Rear Legs Rear View	7	Hocked-in				Straight	
Front Leg View	1K	Knock-kneed				Straight	
Locomotion	6	Non-mobile				Mobile	
Stature	7T	Short				Tall	
Height at Front End	5	Low				High	
Chest Width	0	Narrow				Wide	
Body Depth	4	Shallow				Deep	
Rib Structure	8	Non-angular				Angular	
Loin Strength	9	Weak				Strong	
Rump Angle	3H	High				Low	
Pin Width	9	Narrow				Wide	
Thurl Placement	1B	Back				Ahead	

Proof Date:	Aug 2025	Type Reliability:	81%	Dtrs/Herds:	0/0	Data supplied by	Holstein USA
PTAT	2.20	Poor				Excellent	
UDC	1.36	Poor				Excellent	
FLC	1.19	Poor				Excellent	
BSC	1.16	Poor				Excellent	
Stature	2.45	Short				Tall	
Strength	1.30	Weak				Strong	
Body Depth	1.92	Shallow				Deep	
Dairy Form	1.72	Coarse				Open Rib	
Rump Angle	-0.26	High				Sloped	
Thurl Width	1.84	Narrow				Wide	
Rear Legs-Side	1.07	Straight				Sickle	
Rear Legs-Rear	1.50	Sickle				Straight	
Foot Angle	1.67	Low				Steep	
Feet & Legs Score	1.68	Low				High	
F. Udder Attachment	1.84	Weak				Strong	
Rear Udder Height	2.27	Low				High	
Rear Udder Width	2.08	Narrow				Wide	
Udder Cleft	1.74	Weak				Strong	
Udder Depth	1.56	Deep				Shallow	
Front Teat Placement	0.06	Apart				Close	
Rear Teat Placement	0.32	Apart				Close	
Teat Length	0.37	Short				Long	

THE ART OF BREEDING...

To order this bull today or for more info contact us:
Phone: 07772 207 841 | Email: uk@blondinsires.com

Blondin EMPIRE



UK AI Code: HO8048 | Reg: HOCANM121079821 | ET BW A1A2 CDF CVF BYF BLF DPF CNF | aAa: 243165



Blondin

SIRE:
Blondin DESTINATION

DAM:
Sunnypoint 2533 Eloise Dlam EX-94-2E
Sired by Farnear DELTA-LAMBDA
05-01 2x 305d 16,852kg M 4.4%F 3.2%P

2nd DAM:
Swissbec Modesty Eloïse VG-85 5*
Sired by Bacon-Hill Pety MODESTY
05-09 3x 305d 14,429kg M 4.5%F 3.4%P

3rd DAM:
IHG Mardi Sens 9017 EX-91-4E 4*
07-04 2x 305d 10,882kg M 4.4%F 3.3%P



Dam: Sunnypoint 2533 Eloise Dlam EX-94-2E & Bull: Blondin Empire

ROBOTS | PRODUCTION | BALANCED TYPE

CANADIAN FIGURES		Functional Traits	
Lifetime Performance	Rel 81% Dtrs/ Herds /		
GPA LPI	+3542	Feed Efficiency	97
PRO \$	\$1471	Herd Life	99
Production	Rel 85%	Mastitis Resistance	97
Milk	1796 kgs	Metabolic Disease	97
Fat	87 kgs +0.13%	Hoof Health	98
Protein	46 kgs -0.11%	Lactation Persistence	95
		Daughter Fertility	95
		Milking Speed	99
		Milking Temperament	101
		Calving Ability	92
		Dtr Calving Ability	99
		Body Condition	95

AMERICAN FIGURES		Functional Traits	
Lifetime Performance			
GTPi	+2749	Somatic Cell Score	3.21
NET MERIT	\$118	Productive Life	-1.9
Production	Rel: 82%	Daughter / Herds	0/0
Milk	905 lbs	Combined F&P	73 lbs
Fat	55 lbs +0.06%	Cheese Merit	\$101
Protein	18 lbs -0.04%	Fertility Index	-2.57
		Cow Conception Rate	-3.3
		Daughter Preg Rate	-3.1
		Sire Calving Ease	2.1%
		Dtr Calving Ease	2.0%
		Sire Stillbirth	3.9%
		Dtr Stillbirth	4.8%

Proof Date:	Aug 2025	Type Reliability:	82%	Dtrs/Herds:	/	Data supplied by	CDN
Conformation	12	Poor				Excellent	
Mammary	6	Poor				Excellent	
Feet & Legs	13	Poor				Excellent	
Dairy Strength	11	Poor				Excellent	
Rump	6	Poor				Excellent	
Udder Floor	1T	Tilt					
Udder Depth	1D	Deep				Shallow	
Udder Texture	4	Fleshy				Soft	
Median Suspensory	5	Weak				Strong	
Fore Attachment	2	Weak				Strong	
Front Teat Placement	2C	Wide				Close	
Rear Attachment Height	4	Low				High	
Rear Attachment Width	10	Narrow				Wide	
Rear Teat Placement	1W	Wide				Close	
Teat Length	6L	Short				Long	
Foot Angle	7	Low				Steep	
Heel Depth	12	Shallow				Deep	
Bone Quality	6	Coarse				Flat	
Rear Legs Side View	3C	Straight				Curved	
Rear Legs Rear View	14	Hocked-in				Straight	
Front Leg View	2S	Knock-kneed				Straight	
Locomotion	2	Non-mobile				Mobile	
Stature	8T	Short				Tall	
Height at Front End	7	Low				High	
Chest Width	4	Narrow				Wide	
Body Depth	7	Shallow				Deep	
Rib Structure	12	Non-angular				Angular	
Loin Strength	4	Weak				Strong	
Rump Angle	2H	High				Low	
Pin Width	10	Narrow				Wide	
Thurl Placement	0	Back				Ahead	

Proof Date:	Aug 2025	Type Reliability:	79%	Dtrs/Herds:	0/0	Data supplied by	Holstein USA
PTAT	2.38	Poor				Excellent	
UDC	0.86	Poor				Excellent	
FLC	1.09	Poor				Excellent	
BSC	1.03	Poor				Excellent	
Stature	2.53	Short				Tall	
Strength	1.57	Weak				Strong	
Body Depth	2.42	Shallow				Deep	
Dairy Form	2.69	Coarse				Open Rib	
Rump Angle	-0.15	High				Sloped	
Thurl Width	2.28	Narrow				Wide	
Rear Legs-Side	1.07	Straight				Sickle	
Rear Legs-Rear	1.70	Sickle				Straight	
Foot Angle	1.29	Low				Steep	
Feet & Legs Score	1.55	Low				High	
F. Udder Attachment	1.31	Weak				Strong	
Rear Udder Height	1.76	Low				High	
Rear Udder Width	2.06	Narrow				Wide	
Udder Cleft	1.47	Weak				Strong	
Udder Depth	0.47	Deep				Shallow	
Front Teat Placement	0.93	Apart				Close	
Rear Teat Placement	0.81	Apart				Close	
Teat Length	0.84	Short				Long	

THE ART OF BREEDING...

To order this bull today or for more info contact us:
Phone: 07772 207 841 | Email: uk@blondinsires.com

Fleury ETERNAL RED



UK AI Code: HO7541 | Reg: HOCAN120904482 | A2A2 | ET RW AB CDF VRF BLF DPF CNF | aAa: N/A



SIRE:
Siemers STARS

DAM:
Fleury Salvatore Éclair EX-90 4*
Sired by Mr SALVATORE RC
05-04 Rx 305d 15,903kg M 4.3%F 3.3%P

2nd DAM:
Fleury Kingboy ENJOY VG-87-3YR 4*
Sired by Morningview Mcc KINGBOY
06-07 2x 305d 16,637kg M 4.2%F 3.2%P

3rd Dam:
Silverridge V Doorman Ensure VG-87-2YR 18*
02-01 2x 305d 13,262kg M 5.1%F 3.5%P

4th-16th Dams
VG-87-2YR 11* X VG-87 18* X VG-86-2YR
27* DOM X VG-87 19* GMD DOM X EX-90
11* GMD DOM X EX-90 X EX-95-3E GMD
DOM X VG-89-2YR DOM X VG-87-3YR
DOM X EX-91 GMD DOM X VG-87 GMD
DOM X VG-86 X EX-90

Daughter: Extramile Eternal Optimist & Bull: Fleury Eternal Red

OVER 100* BROOD STARS 16 GENS OF VG/EX DAMS

CANADIAN FIGURES					
Lifetime Performance		Functional Traits			
GPA LPI	+3403	Feed Efficiency	102	Daughter Fertility	95
PRO \$	\$1328	Herd Life	101	Milking Speed	95
Production	Rel: 84%	Mastitis Resistance	95	Milking Temperment	99
Milk	1231 kgs	Metabolic Disease	95	Calving Ability	107
Fat	52 kgs +0.03%	Hoof Health	109	Dtr Calving Ability	104
Protein	42 kgs 0.00%	Lactation Persistency	105	Body Condition	96

AMERICAN FIGURES					
Lifetime Performance		Functional Traits			
GTPI	+2522	Somatic Cell Score	3.17	Cow Conception Rate	-2.6
NET MERIT	-\$24	Productive Life	-0.3	Daughter Preg Rate	-1.9
Production	Rel: 82%	Daughter / Herds	0/0	Sire Calving Ease	1.0%
Milk	370 lbs	Combined F&P	10 lbs	Dtr Calving Ease	1.2%
Fat	5 lbs -0.04%	Cheese Merit	-\$36	Sire Stillbirth	3.5%
Protein	5 lbs -0.03%	Fertility Index	-1.59	Dtr Stillbirth	4.4%

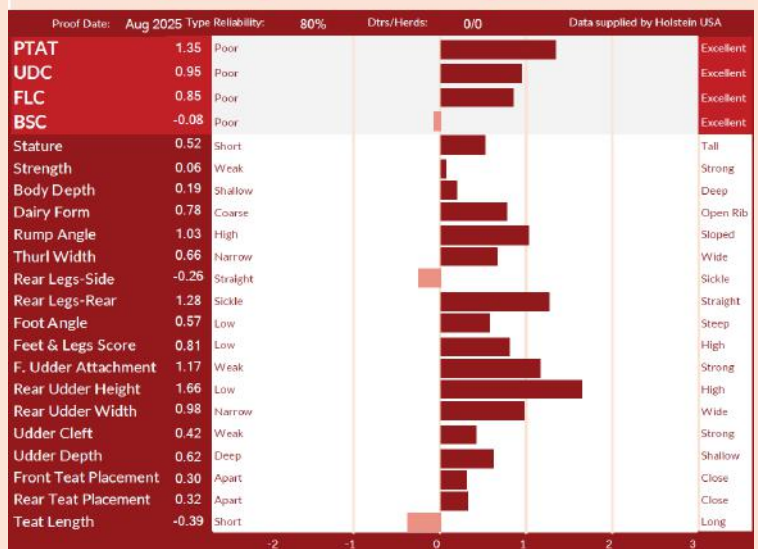
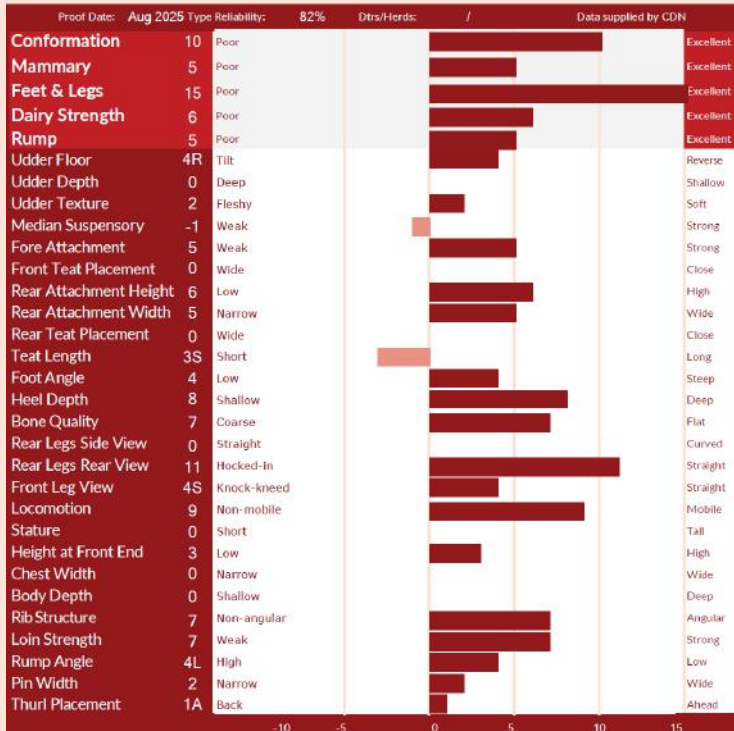

THE ART OF BREEDING...

To order this bull today or for more info contact us:
Phone: 07772 207 841 | Email: uk@blondinsires.com

Blondin **FRASER**



AI Code: 799HO00138 | Reg: HOCANM121586074 | ET BW POF A1A2 BE RDF VRF CDF BYF CVF BLF DPF



SIRE:

Blondin DIRECT

DAM:

Genosource Play With Fire VG85-2Yr
Sired by Siemers Rengd PERFECT

2nd DAM:

Ladyrose Caught Your Eye EX-95
Sired by Croteou Lesperron UNIX
04-03 2x 305d 16,275kg M 4.2%F 3.3%P

3rd Dam:

Rosedale Achieverslegat VG89-2Yr
01-09 2x 305d 9,3839kg M 5.1%F 3.6%P

4th-10th Dams

Rosedale Lexington EX-95-2E 3* X VG-89 X
EX-93-2E X Stookey Elm Park Blackrose EX-
96-3E 7* X EX-93 X VG-87 X VG-89

2nd Dam: Ladyrose Caught Your Eye EX-95 & Blondin Fraser

DOUBLE DIGIT FOR ALL MAJOR TRAITS LOW RUMPS | +16 CONF | +12 DAIRY

CANADIAN FIGURES			
Lifetime Performance		Rel: 78%	Dtrs/Herds: /
GPA LPI	+3428	Feed Efficiency	101
PRO \$	\$1038	Herd Life	102
Production		Rel: 81%	Mastitis Resistance
Milk	396 kgs	Metabolic Disease	100
Fat	28 kgs +0.09%	Hoof Health	99
Protein	19 kgs +0.03%	Lactation Persistence	102
		Daughter Fertility	100
		Milking Speed	97
		Milking Temperament	99
		Calving Ability	100
		Dtr Calving Ability	102
		Body Condition	99

AMERICAN FIGURES			
Lifetime Performance		Functional Traits	
GTP	+2724	Somatic Cell Score	3.00
NET MERIT	\$-33	Productive Life	-0.7
Production		Rel: 79%	Daughter / Herds
Milk	384 lbs	Combined F&P	27 lbs
Fat	14 lbs -0.01%	Cheese Merit	\$-31
Protein	13 lbs 0.00%	Fertility Index	-0.83
		Cow Conception Rate	-1.3
		Daughter Preg Rate	-1
		Sire Calving Ease	1.4%
		Dtr Calving Ease	1.6%
		Sire Stillbirth	3.8%
		Dtr Stillbirth	4.4%

Proof Date:	Aug 2025	Type Reliability:	78%	Dtrs/Herds:	/	Data supplied by:	CDN
Conformation	16	Poor				Excellent	
Mammary	10	Poor				Excellent	
Feet & Legs	13	Poor				Excellent	
Dairy Strength	12	Poor				Excellent	
Rump	10	Poor				Excellent	
Udder F floor	6R	Tilt					
Udder Depth	0	Deep				Shallow	
Udder Texture	8	Fleshy				Soft	
Median Suspensory	8	Weak				Strong	
Fore Attachment	7	Weak				Strong	
Front Teat Placement	2C	Wide				Close	
Rear Attachment Height	7	Low				High	
Rear Attachment Width	13	Narrow				Wide	
Rear Teat Placement	0	Wide				Close	
Teat Length	1S	Short				Long	
Foot Angle	6	Low				Steep	
Heel Depth	9	Shallow				Deep	
Bone Quality	7	Coarse				Flat	
Rear Legs Side View	2C	Straight				Curved	
Rear Legs Rear View	10	Hocked-in				Straight	
Front Leg View	3S	Knock-kneed				Straight	
Locomotion	7	Non-mobile				Mobile	
Stature	5T	Short				Tall	
Height at Front End	8	Low				High	
Chest Width	5	Narrow				Wide	
Body Depth	8	Shallow				Deep	
Rib Structure	9	Non-angular				Angular	
Loin Strength	8	Weak				Strong	
Rump Angle	9L	High				Low	
Pin Width	9	Narrow				Wide	
Thurl Placement	4A	Back				Ahead	

Proof Date:	Aug 2025	Type Reliability:	78%	Dtrs/Herds:	0/0	Data supplied by:	Holstein USA
PTAT	2.71	Poor				Excellent	
UDC	1.52	Poor				Excellent	
FLC	1.67	Poor				Excellent	
BSC	0.96	Poor				Excellent	
Stature	1.83	Short				Tall	
Strength	1.35	Weak				Strong	
Body Depth	1.95	Shallow				Deep	
Dairy Form	2.00	Coarse				Open Rib	
Rump Angle	1.30	High				Sloped	
Thurl Width	2.05	Narrow				Wide	
Rear Legs-Side	0.55	Straight				Sickle	
Rear Legs-Rear	2.21	Sickle				Straight	
Foot Angle	1.33	Low				Steep	
Feet & Legs Score	1.90	Low				High	
F. Udder Attachment	1.86	Weak				Strong	
Rear Udder Height	2.49	Low				High	
Rear Udder Width	2.74	Narrow				Wide	
Udder Cleft	1.30	Weak				Strong	
Udder Depth	0.73	Deep				Shallow	
Front Teat Placement	0.38	Apart				Close	
Rear Teat Placement	0.58	Apart				Close	
Teat Length	0.18	Short				Long	

THE ART OF BREEDING...

To order this bull today or for more info contact us:
Phone: 07772 207 841 | Email: uk@blondinsires.com

Sweetview

GRINCH P



UK AI Code: HO7543 | Reg: HOCANM120664943 | A2A2 | BW POC AB CDF RDF VRF BLF DPF CNF | aAa: N/A

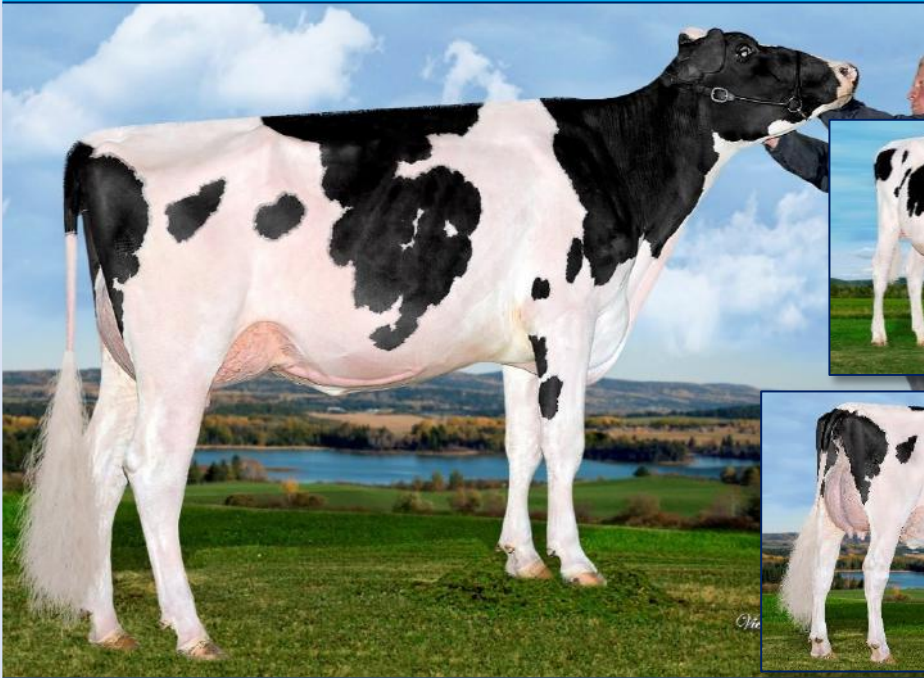

SIRE:

Hyden LIMITED-P

DAM:

Sweetview Crushabull Grouch EX-91-2E
Sired by OH-River-SYC CRUSHABULL
03-02 2x 305d 12,116kg M 4.3%F 3.5%P

2nd DAM:

Sweetview Duke Gabrianna EX-90-3E
Sired by S-S-I Montross DUKE
03-01 2x 305d 12,592kg M 4.6%F 3.6% P

3rd Dam:

Sweetview Doorman Game On VG-86
03-09 2x 293d 8,677kg M 2.4%F 3.6%P

4th-14th Dams

VG-88 X EX-90 6* X EX-92-4E X VG-86 X EX-93-2E 4* X EX-90 3* X VG-87 5* X EX-90 3* X EX-90-2E X EX-90 X EX-90-2E X VG-85 X VG-88 X VG-85

Dam: Sweetview Crushabull Grouch EX-91-2E & Bull: Sweetview GRINCH P

No.2 CONFORMATION POLLED SIRE

Lifetime Performance		Functional Traits		
GPA LPI	+3134	102	Daughter Fertility	99
PRO \$	\$287	101	Milking Speed	96
Production	Rel 85%	95	Milking Temperament	104
Milk	-125 kgs	97	Calving Ability	94
Fat	-4 kgs +0.02%	99	Dtr Calving Ability	99
Protein	0 kgs +0.04%	102	Body Condition	96

Lifetime Performance		Functional Traits		
GTPI	+2303	3.11	Cow Conception Rate	-1.3
NET MERIT	\$-462	-1.9	Daughter Preg Rate	-0.5
Production	Rel: 82%	0/0	Sire Calving Ease	2.5%
Milk	-602 lbs	-41 lbs	Dtr Calving Ease	2.7%
Fat	-29 lbs -0.02%	\$-456	Sire Stillbirth	4.6%
Protein	-12 lbs +0.03%	-0.88	Dtr Stillbirth	6.4%

Proof Date:	Aug 2025	Type Reliability:	82%	Dtrs/Herds:	/	Data supplied by	CDN
Conformation	16	Poor					Excellent
Mammary	10	Poor					Excellent
Feet & Legs	13	Poor					Excellent
Dairy Strength	12	Poor					Excellent
Rump	9	Poor					Excellent
Udder Floor	2R	Tilt					Reverse
Udder Depth	2D	Deep					Shallow
Udder Texture	6	Fleshy					Soft
Median Suspensory	3	Weak					Strong
Fore Attachment	9	Weak					Strong
Front Teat Placement	9C	Wide					Close
Rear Attachment Height	7	Low					High
Rear Attachment Width	12	Narrow					Wide
Rear Teat Placement	8C	Wide					Close
Teat Length	4L	Short					Long
Foot Angle	7	Low					Steep
Heel Depth	8	Shallow					Deep
Bone Quality	7	Coarse					Flat
Rear Legs Side View	6C	Straight					Curved
Rear Legs Rear View	10	Hocked-in					Straight
Front Leg View	3S	Knock-kneed					Straight
Locomotion	8	Non-mobile					Mobile
Stature	4T	Short					Tall
Height at Front End	10	Low					High
Chest Width	3	Narrow					Wide
Body Depth	10	Shallow					Deep
Rib Structure	10	Non-angular					Angular
Loin Strength	9	Weak					Strong
Rump Angle	2L	High					Low
Pin Width	11	Narrow					Wide
Thurl Placement	1A	Back					Ahead

Proof Date:	Aug 2025	Type Reliability:	80%	Dtrs/Herds:	0/0	Data supplied by	Holstein USA
PTAT	2.38	Poor					Excellent
UDC	1.49	Poor					Excellent
FLC	1.11	Poor					Excellent
BSC	1.15	Poor					Excellent
Stature	1.93	Short					Tall
Strength	1.51	Weak					Strong
Body Depth	2.19	Shallow					Deep
Dairy Form	1.93	Coarse					Open Rib
Rump Angle	0.94	High					Sloped
Thurl Width	2.06	Narrow					Wide
Rear Legs-Side	1.18	Straight					Sickle
Rear Legs-Rear	1.24	Sickle					Straight
Foot Angle	0.93	Low					Steep
Feet & Legs Score	1.56	Low					High
F. Udder Attachment	2.02	Weak					Strong
Rear Udder Height	2.59	Low					High
Rear Udder Width	2.66	Narrow					Wide
Udder Cleft	1.17	Weak					Strong
Udder Depth	0.56	Deep					Shallow
Front Teat Placement	1.32	Apart					Close
Rear Teat Placement	1.53	Apart					Close
Teat Length	0.93	Short					Long

THE ART OF BREEDING...

To order this bull today or for more info contact us:
Phone: 07772 207 841 | Email: uk@blondinsires.com

Genosource HALLMARK



UK AI Code: HO8313 | Reg: HO840M3269893722 | ET BW | aAa: N/A

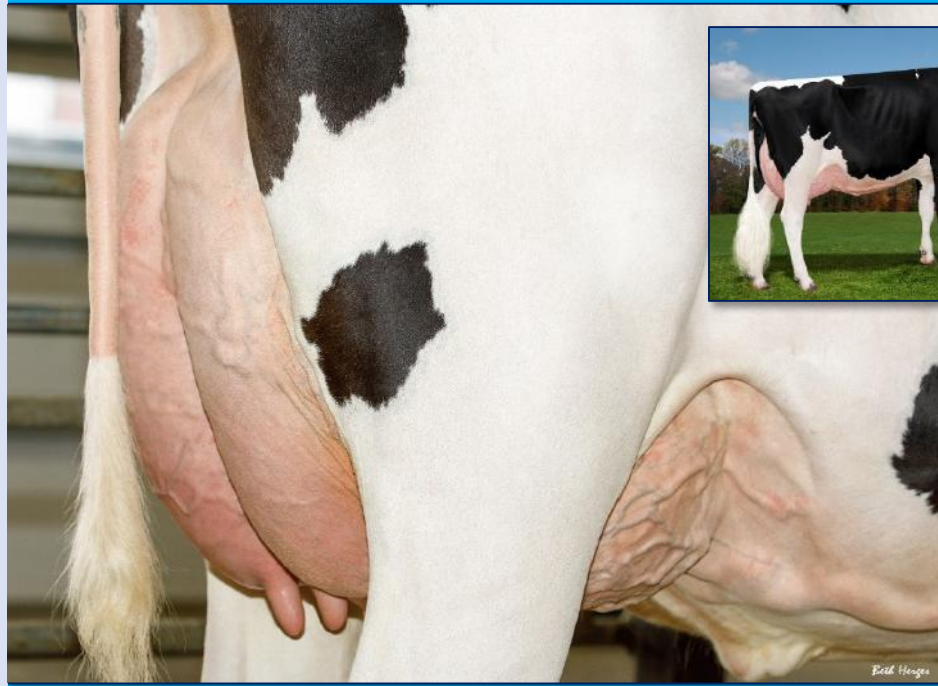

SIRE:
Kings-Ransom DROPBOX

DAM:
AOT Doc Hooligan VG87-2Yr
Sired by Woodcrest KING DOC
2-00 223d 24,349lb 4.3%F 3.5%P

2nd DAM:
Cookiecutter DTA Habitan EX90 DOM
Sired by Mr Mogul DELTA 1427
02-04 3x 305d 13,980kg M 4.7%F 3.3%P

3rd Dam:
Cookiecutter Day Haley VG88-3Yr DOM
03-03 3x 305d 12,773kg M 4.3%F 3.4%P

4th-11th Dams
VG-88-2YR DOM X VG-88-2YR DOM X EX-90 GMD DOM X EX-90 GMD DOM X EX-90-2E GMD DOM X VG-88-3YR GMD DOM X Snow-N Denises Della EX-95-2E GMD DOM 5* X E-90-2E GMD DOM

Dam: AOT Doc Hooligan VG87-2Yr (udder shot) & 2nd Dam: Cookiecutter DTA Habitan EX90 DOM

+2928 GTPI | +2.70 PTAT | +0.6 DPR

CANADIAN FIGURES					
Lifetime Performance		Functional Traits			
GPA LPI	+3411	Feed Efficiency	100	Daughter Fertility	104
PRO \$	\$1690	Herd Life	104	Milking Speed	98
Production	Rel: 83%	Mastitis Resistance	104	Milking Temperament	101
Milk	783 kgs	Metabolic Disease	99	Calving Ability	97
Fat	58 kgs +0.24%	Hoof Health	101	Dtr Calving Ability	102
Protein	47 kgs +0.18%	Lactation Persistence	101	Body Condition	95

AMERICAN FIGURES					
Lifetime Performance		Functional Traits			
GTPI	+2928	Somatic Cell Score	3.05	Cow Conception Rate	0.2
NET MERIT	\$144	Productive Life	0.4	Daughter Preg Rate	0.6
Production	Rel: 82%	Daughter / Herds	0/0	Sire Calving Ease	2.1%
Milk	817 lbs	Combined F&P	54 lbs	Dtr Calving Ease	2.0%
Fat	29 lbs -0.02%	Cheese Merit	\$144	Sire Stillbirth	4.4%
Protein	25 lbs -0.01%	Fertility Index	0.6	Dtr Stillbirth	4.7%

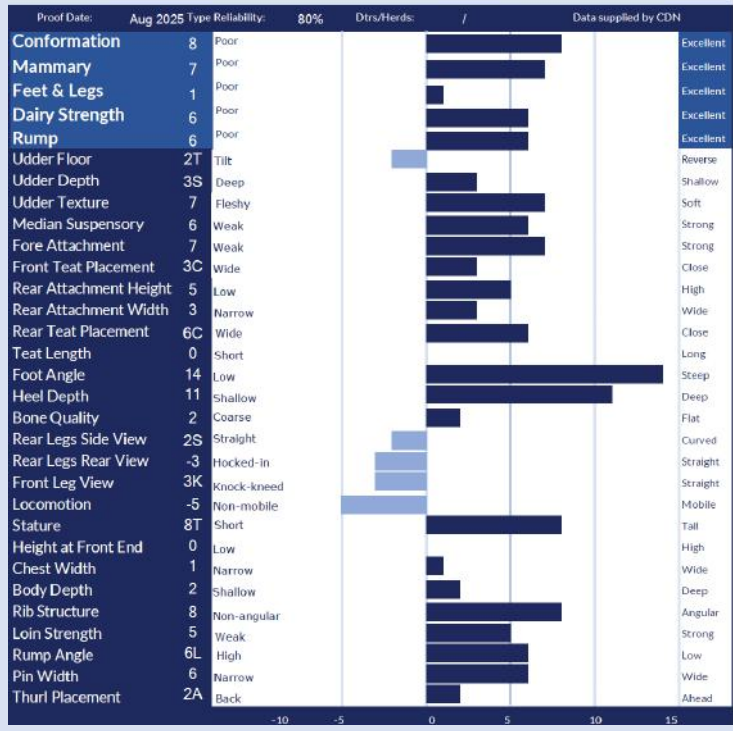

THE ART OF BREEDING...

To order this bull today or for more info contact us:
Phone: 07772 207 841 | Email: uk@blondinsires.com

Duckett

HAVEADREAM



UK AI Code: HO7806 | Reg: HO840M3250268042 | ET BW A1A2 | aAa: N/A



SIRE:

Blondin ENERGY

DAM:

S-S-I Doc Have Not 8784 EX-96
 Sired by Woodcrest KING DOC
 04-05 2x 305d 15,762kg M 3.9%F 3.2%P
2nd DAM:
 Fly-Higher Jedi Havenot VG-87
 Sired by S-S-I Montross JEDI
 04-07 3x 305d 12,607kg M 3.1%F 3.3%P
3rd Dam:
 Cookiecutter Masy Hashes VG-85-2YR
 04-07 3c 305d 12,607kg M 3.1%F 3.3%P

4th-11th Dams

VG-88-2YR DOM X VG-88-2YR DOM X EX-90 GMD DOM X EX-90 GMD DOM X EX-90-2E GMD DOM X VG-88-3YR GMD DOM X Snow-N Denises Dellia EX-95-2E GMD DOM 5* X E-90-2E GMD DOM

Dam: S-S-I Doc Have Not 8784 EX-96

ENERGY Son of the \$1.925 Million Dollar Brood cow: S-S-I Doc Have Not EX-96

Lifetime Performance		Functional Traits	
GPA LPI	+3193	Feed Efficiency	101
PRO \$	\$667	Milking Speed	103
Production	Rel 84%	Milking Temperament	100
Milk	-96 kgs	Calving Ability	102
Fat	9 kgs +0.12%	Dtr Calving Ability	102
Protein	6 kgs +0.08%	Body Condition	100

Lifetime Performance		Functional Traits	
GTPI	+2582	Somatic Cell Score	3.05
NET MERIT	-\$113	Productive Life	0.5
Production	Rel: 82%	Daughter / Herds	0/0
Milk	-5 lbs	Combined F&P	-9 lbs
Fat	-9 lbs -0.03%	Cheese Merit	5-113
Protein	0 lbs 0.00%	Fertility Index	-0.94

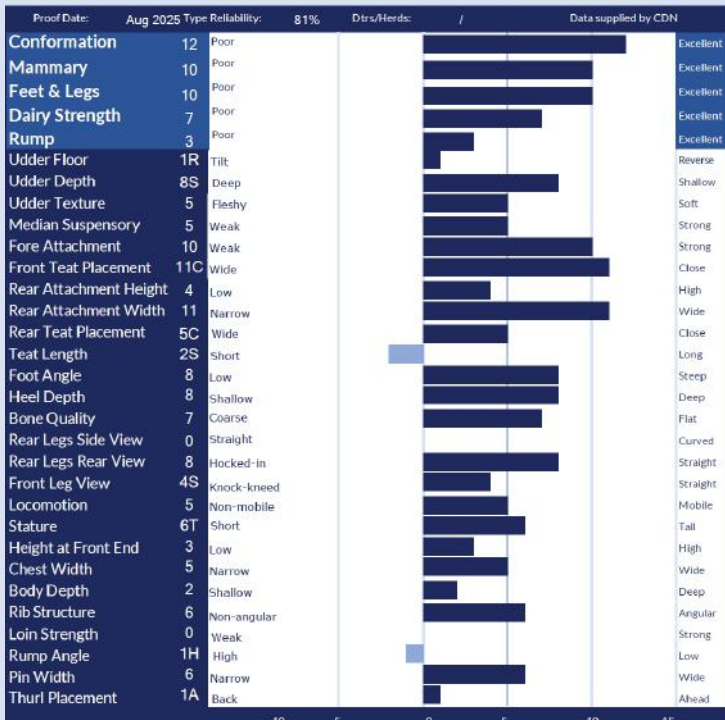

THE ART OF BREEDING...

To order this bull today or for more info contact us:

Phone: 07772 207 841 | Email: uk@blondinsires.com

BLONDIN SIRES

SUCCESSFUL OFFSPRING ACROSS THE UK :



TRIPLER SUCCESS

Congratulations to the Laird family with these
3 live Mystique AVENGER heifers!



Thornforge DETECTIVE Eclipse



Ingelview LOYALL Gail



BLONDIN ENERGY DAUGHTERS - RWS



Blondin WILLOWS RED - Interbreed Heifer Champion Ireland

**INTERBREED EXB BRED CHAMPION PAIR ROYAL WELSH:
Wiltor ENERGY Graceful & Wiltor LEGEND Shakira 6**



holstein UK
holstein & british friesland

Jr Champion Balmoral Show: Priestland 7157 LEGEND Lila Z



Richard Hodgson
holstein UK
holstein & british friesland

Blondin HEARTLAND



UK AI Code: HO8223 | Reg: HO840M121079835 | ET BW A2A2 Kc BB+ | aAa: N/A



SIRE:
Kings-Ransom DYNASTY

DAM:
AOT Conway Heartburn VG85-2YR
Sired BY Sandy-Valley CONWAY
02-00 2x P184 8,883kg M 4.8%F 3.7%P

2nd DAM:
Cookiecutter DTA Habitan EX90 DOM
Sired By Mr Mogul DELTA
02-04 3x 305d 13,980kg M 4.7%F 3.3%P

3rd Dam:
Cookiecutter Day Haley VG88-3YR DOM
03-03 3x 305d 12,773kg M 4.3%F 3.4%P

4th-12th Dams
VG-88-2YR DOM x VG-88-2YR DOM x EX-90 GMD DOM x EX-90 GMD DOM x EX-90 GMD DOM x EX-90-2E GMD DOM x VG-88-3YR GMD DOM x SNOW-N DENISES DELLIA EX-95-2E GMD DOM 5* x EX-90-2E GMD DOM

2nd Dam: Cookiecutter DTA Habitan EX90 DOM & Blondin Heartland

EARLY DYNASTY SON | +3079 GTPI

CANADIAN FIGURES			
Lifetime Performance		Functional Traits	
GPA LPI	+3679	Feed Efficiency	102
PRO \$	\$2223	Herd Life	101
Production	Rel 84%	Mastitis Resistance	102
Milk	655 kgs	Metabolic Disease	101
Fat	92 kgs +0.54%	Hoof Health	95
Protein	47 kgs +0.19%	Lactation Persistence	99
		Daughter Fertility	103
		Milking Speed	109
		Milking Temperament	103
		Calving Ability	101
		Dtr Calving Ability	100
		Body Condition	95

AMERICAN FIGURES			
Lifetime Performance		Functional Traits	
GTPI	+3079	Somatic Cell Score	2.97
NET MERIT	\$378	Productive Life	1.6
Production	Rel: 81%	Daughter / Herds	0/0
Milk	764 lbs	Combined F&P	98 lbs
Fat	64 lbs +0.12%	Cheese Merit	\$394
Protein	34 lbs +0.03%	Fertility Index	-0.35
		Cow Conception Rate	-0.4
		Daughter Preg Rate	-1.3
		Sire Calving Ease	1.7%
		Dtr Calving Ease	1.8%
		Sire Stillbirth	4.6%
		Dtr Stillbirth	3.9%

Proof Date:	Aug 2025	Type Reliability:	81%	Dtrs/Herds:	/	Data supplied by:	CDN
Conformation	10	Poor					Excellent
Mammary	8	Poor					Excellent
Feet & Legs	5	Poor					Excellent
Dairy Strength	6	Poor					Excellent
Rump	6	Poor					Excellent
Udder Floor	3T	Tilt					Reverse
Udder Depth	5S	Deep					Shallow
Udder Texture	4	Fleshy					Soft
Median Suspensory	1	Weak					Strong
Fore Attachment	9	Weak					Strong
Front Teat Placement	4C	Wide					Close
Rear Attachment Height	3	Low					High
Rear Attachment Width	4	Narrow					Wide
Rear Teat Placement	1C	Wide					Close
Teat Length	3L	Short					Long
Foot Angle	2	Low					Steep
Heel Depth	4	Shallow					Deep
Bone Quality	4	Coarse					Flat
Rear Legs Side View	2C	Straight					Curved
Rear Legs Rear View	0	Hocked-in					Straight
Front Leg View	0	Knock-kneed					Straight
Locomotion	2	Non-mobile					Mobile
Stature	7T	Short					Tall
Height at Front End	0	Low					High
Chest Width	1	Narrow					Wide
Body Depth	4	Shallow					Deep
Rib Structure	6	Non-angular					Angular
Loin Strength	6	Weak					Strong
Rump Angle	1L	High					Low
Pin Width	7	Narrow					Wide
Thurl Placement	1A	Back					Ahead

Proof Date:	Aug 2025	Type Reliability:	80%	Dtrs/Herds:	0/0	Data supplied by:	Holstein USA
PTAT	2.23	Poor					Excellent
UDC	1.42	Poor					Excellent
FLC	1.12	Poor					Excellent
BSC	1.29	Poor					Excellent
Stature	1.94	Short					Tall
Strength	1.37	Weak					Strong
Body Depth	1.53	Shallow					Deep
Dairy Form	1.28	Coarse					Open Rib
Rump Angle	0.13	High					Sloped
Thurl Width	1.99	Narrow					Wide
Rear Legs-Side	0.90	Straight					Sickle
Rear Legs-Rear	1.52	Sickle					Straight
Foot Angle	1.48	Low					Steep
Feet & Legs Score	1.45	Low					High
F. Udder Attachment	2.49	Weak					Strong
Rear Udder Height	1.89	Low					High
Rear Udder Width	1.81	Narrow					Wide
Udder Cleft	0.73	Weak					Strong
Udder Depth	1.82	Deep					Shallow
Front Teat Placement	0.59	Apart					Close
Rear Teat Placement	0.41	Apart					Close
Teat Length	0.60	Short					Long

THE ART OF BREEDING...

To order this bull today or for more info contact us:
Phone: 07772 207 841 | Email: uk@blondinsires.com

Comestar LEGACY



UK AI Code: HO8467 | Reg: HOCANM121298035 | A2A2 | ET BW AB RDF VRF CDF BYF CVF BLF DPF CNF | aAa: N/A



SIRE:
Blondin DESTINATION

DAM:
Comestar Latinet Perfect VG-89-3YR
Sired by Siemers Regnd PERFECT
1-11 2x 305d 12,618kg M 4.7%F 3.4%P

2nd DAM:
Comestar Latasha Tropic EX-93 2*
Sired by Peak Tropic
04-06 Rx P125 12,023kg M 4.8%F 3.4%P

3rd Dam:
Comestar Lanike Unix VG-88-3YR 1*
04-06 Rx P244d 12,257kg M 4.7%F 3.4%P

4th-12th Dams
Comestar Lamadona Doorman EX-94-2E 30*
X VG-87-2YR 19* X VG-88-3YR 22* X
Comestar Lautamie Titanic VG-89-2YR 33* X
VG-8921* X VG-85-2YR 2* X VG-87 23* X
Comestar Laurie Sheik VG-88 23* X EX-90
15*

Dam: Comestar Latinet Perfect VG89-3YR & 4th Dam: Comestar Lamadona Doorman EX94-2E 30* & Bull: LEGACY

THE FULL PACKAGE

CANADIAN FIGURES					
Lifetime Performance		Functional Traits			
GPA LPI	+3730	Feed Efficiency	100	Daughter Fertility	103
PRO \$	\$2302	Herd Life	102	Milking Speed	101
Production	Rel 84%	Mastitis Resistance	100	Milking Temperament	102
Milk	1617 kgs	Metabolic Disease	96	Calving Ability	105
Fat	73 kgs +0.08%	Hoof Health	92	Dtr Calving Ability	105
Protein	47 kgs -0.05%	Lactation Persistence	98	Body Condition	100

AMERICAN FIGURES					
Lifetime Performance		Functional Traits			
GTPI	+2911	Somatic Cell Score	2.98	Cow Conception Rate	0.1
NET MERIT	\$180	Productive Life	-0.9	Daughter Preg Rate	-0.9
Production	Rel 81%	Daughter / Herds	0/0	Sire Calving Ease	1.3%
Milk	943 lbs	Combined F&P	67 lbs	Dtr Calving Ease	1.2%
Fat	41 lbs +0.01%	Cheese Merit	\$178	Sire Stillbirth	4.0%
Protein	26 lbs -0.02%	Fertility Index	0.13	Dtr Stillbirth	4.2%

Proof Date:	Aug 2025	Type Reliability:	81%	Dtrs/Herds:	/	Data supplied by	CDN
Conformation	13	Poor				Excellent	
Mammary	9	Poor				Excellent	
Feet & Legs	15	Poor				Excellent	
Dairy Strength	6	Poor				Excellent	
Rump	2	Poor				Excellent	
Udder Floor	2R	Tilt				Shallow	
Udder Depth	2S	Deep				Shallow	
Udder Texture	4	Fleshy				Soft	
Median Suspensory	8	Weak				Strong	
Fore Attachment	4	Weak				Strong	
Front Teat Placement	6C	Wide				Close	
Rear Attachment Height	6	Low				High	
Rear Attachment Width	11	Narrow				Wide	
Rear Teat Placement	5C	Wide				Close	
Teat Length	4L	Short				Long	
Foot Angle	4	Low				Steep	
Heel Depth	9	Shallow				Deep	
Bone Quality	6	Coarse				Flat	
Rear Legs Side View	2C	Straight				Curved	
Rear Legs Rear View	16	Hocked-in				Straight	
Front Leg View	3S	Knock-kneed				Straight	
Locomotion	5	Non-mobile				Mobile	
Stature	2T	Short				Tall	
Height at Front End	5	Low				High	
Chest Width	2	Narrow				Wide	
Body Depth	0	Shallow				Deep	
Rib Structure	7	Non-angular				Angular	
Loin Strength	0	Weak				Strong	
Rump Angle	3H	High				Low	
Pin Width	7	Narrow				Wide	
Thurl Placement	0	Back				Ahead	

Proof Date:	Aug 2025	Type Reliability:	79%	Dtrs/Herds:	0/0	Data supplied by	Holstein USA
PTAT	2.09	Poor				Excellent	
UDC	1.30	Poor				Excellent	
FLC	1.61	Poor				Excellent	
BSC	0.34	Poor				Excellent	
Stature	1.36	Short				Tall	
Strength	0.65	Weak				Strong	
Body Depth	1.13	Shallow				Deep	
Dairy Form	1.78	Coarse				Open Rib	
Rump Angle	-0.65	High				Sloped	
Thurl Width	1.78	Narrow				Wide	
Rear Legs-Side	1.10	Straight				Sickle	
Rear Legs-Rear	2.20	Sickle				Straight	
Foot Angle	0.94	Low				Steep	
Feet & Legs Score	1.75	Low				High	
F. Udder Attachment	1.33	Weak				Strong	
Rear Udder Height	1.89	Low				High	
Rear Udder Width	2.09	Narrow				Wide	
Udder Cleft	2.07	Weak				Strong	
Udder Depth	0.59	Deep				Shallow	
Front Teat Placement	1.18	Apart				Close	
Rear Teat Placement	1.59	Apart				Close	
Teat Length	0.48	Short				Long	

THE ART OF BREEDING...

To order this bull today or for more info contact us:

Phone: 07772 207 841 | Email: uk@blondinsires.com

Drewholme

LEYTON-P



UK AI Code: HO7537 | Reg: HO840003208357067 | ET BW A1A2 CDF CVF BYF BLF DPF CNF | aAa: 234165

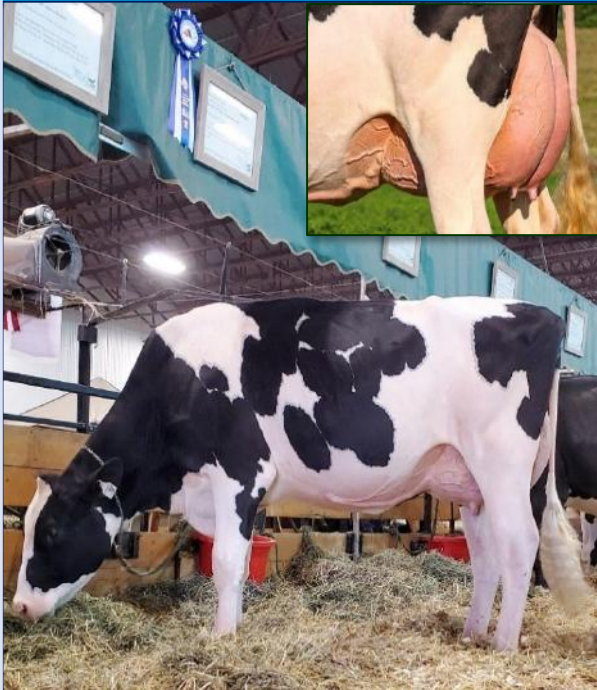

SIRE:

Vogue ILLUSTRATOR P

DAM:

Drewholme Lambda Leysure P EX-92 3*
Sired by Farnear DELTA-LAMBDA
1-11 2x 305d Proj. 9,238kg M 5.1%F 3.6%P

2nd DAM:

Drewholme Zipit Leysure P EX-90 2*
Sired by Eraser ZIPIT-P
2-11 2X 365d 14,510kg M 4.0%F 3.5%P

3rd Dam:

Drewholme Supershot Leisure EX-92-4E 5*
4-09 2x 305d 13,360kg M 4.4%F 3.5%P

4th-14th Dams

VG-85-3YR 3* X VG-87 X VG-85-2YR X EX-90 10* X Idee Lustre EX-95-3E 10* - Grand Champion RWF 2002 X EX-92 19* DOM X VG-85-3YR X VG-88-3YR 2* X VG-87 3* X EX-90 8* X VG-85 5*

Udder of 2nd & 3rd Dams, Dam: Drewholme Lambda Leysure P EX-90 3* & Bull: Drewholme Leyton-P

PRODUCTION | FERTILITY | POLLED



CANADIAN FIGURES

Lifetime Performance		Rel: 82%	Dtrs/Herds	19/17	Functional Traits	
GPA LPI	+3462	Feed Efficiency	102	Daughter Fertility	100	
PRO \$	\$1327	Herd Life	102	Milking Speed	102	
Production		Rel: 85%	Mastitis Resistance	101	Milking Temperament	101
Milk	279 kgs	Metabolic Disease	101	Calving Ability	101	
Fat	58 kgs +0.42%	Hoof Health	91	Dtr Calving Ability	97	
Protein	20 kgs +0.10%	Lactation Persistence	96	Body Condition	95	



AMERICAN FIGURES

Lifetime Performance		Functional Traits				
GTP	+2802	Somatic Cell Score	2.99	Cow Conception Rate	-0.5	
NET MERIT	\$136	Productive Life	-0.1	Daughter Preg Rate	-1.2	
Production		Rel: 84%	Daughter / Herds	0/0	Sire Calving Ease	1.5%
Milk	420 lbs	Combined F&P	46 lbs	Dtr Calving Ease	1.8%	
Fat	33 lbs +0.06%	Cheese Merit	\$136	Sire Stillbirth	3.6%	
Protein	13 lbs 0.00%	Fertility Index	-0.39	Dtr Stillbirth	4.7%	

Proof Date: Aug 2025 Type Reliability: 83% Dtrs/Herds: 3/3 Data supplied by CDN

Conformation	Score	Quality	Visual
Mammary	13	Poor	Excellent
Feet & Legs	9	Poor	Excellent
Dairy Strength	8	Poor	Excellent
Rump	7	Poor	Excellent
Udder Floor	1R	Tilt	Reverse
Udder Depth	1D	Deep	Shallow
Udder Texture	5	Fleshy	Soft
Median Suspensory	4	Weak	Strong
Fore Attachment	7	Weak	Strong
Front Teat Placement	4C	Wide	Close
Rear Attachment Height	7	Low	High
Rear Attachment Width	9	Narrow	Wide
Rear Teat Placement	1W	Wide	Close
Teat Length	3L	Short	Long
Foot Angle	6	Low	Steep
Heel Depth	8	Shallow	Deep
Bone Quality	2	Coarse	Flat
Rear Legs Side View	1C	Straight	Curved
Rear Legs Rear View	6	Hocked-in	Straight
Front Leg View	4S	Knock-kneed	Straight
Locomotion	5	Non-mobile	Mobile
Stature	4T	Short	Tall
Height at Front End	4	Low	High
Chest Width	-1	Narrow	Wide
Body Depth	5	Shallow	Deep
Rib Structure	9	Non-angular	Angular
Loin Strength	8	Weak	Strong
Rump Angle	1L	High	Low
Pin Width	6	Narrow	Wide
Thurl Placement	2A	Back	Ahead

Proof Date: Aug 2025 Type Reliability: 80% Dtrs/Herds: 0/0 Data supplied by Holstein USA

Conformation	Score	Quality	Visual
PTAT	2.30	Poor	Excellent
UDC	1.35	Poor	Excellent
FLC	1.35	Poor	Excellent
BSC	0.12	Poor	Excellent
Stature	1.54	Short	Tall
Strength	0.60	Weak	Strong
Body Depth	1.33	Shallow	Deep
Dairy Form	2.22	Coarse	Open Rib
Rump Angle	0.07	High	Sloped
Thurl Width	1.57	Narrow	Wide
Rear Legs-Side	0.25	Straight	Sickle
Rear Legs-Rear	1.79	Sickle	Straight
Foot Angle	1.57	Low	Steep
Feet & Legs Score	1.51	Low	High
F. Udder Attachment	1.87	Weak	Strong
Rear Udder Height	2.80	Low	High
Rear Udder Width	2.27	Narrow	Wide
Udder Cleft	0.88	Weak	Strong
Udder Depth	0.48	Deep	Shallow
Front Teat Placement	0.51	Apart	Close
Rear Teat Placement	0.45	Apart	Close
Teat Length	0.73	Short	Long

THE ART OF BREEDING...

To order this bull today or for more info contact us:

Phone: 07772 207 841 | Email: uk@blondinsires.com



SIRE:

Blondin DESTINATION

DAM:

Walnutlawn Sidekick Lucille EX-91-2E
Sired by Walnutlawn SIDEKICK
02-11 Rx 305d 13,679kg M 5.0%F 3.4%P

2nd DAM:

Freurehaven FGS Lucy VG-86-2YR 16*
Sired by Flevo Genetics SNOWMAN
07-01 2x 305d 14,952kg M 3.8%F 3.1%P

3rd Dam:

Freurehaven Shottle Lautella VG-89-3YR 11*
03-00 2x 205d 17,856kg M 3.8%F 3.1%P

4th-14th Dams

EX-92 6* X VG-87 9* X VG-89 21* X VG-85-2YR 2* X VG-87 23* X COMESTAR LAURIE SHEIK VG-88 23* X EX-90 15* VG-85-3YR X VG-88-3YR 2* X VG-87 3* X EX-90 8* X VG-85 5*

Dam: Walnutlawn Sidekick Lucille EX-91-2E & Bull: Walnutlawn LIBERTY

PEDIGREE | PRODUCTION CONFORMATION

CANADIAN FIGURES					
Lifetime Performance		Functional Traits			
GPA LPI	+3444	Feed Efficiency	99	Daughter Fertility	95
PRO \$	\$1169	Herd Life	100	Milking Speed	95
Production	Rel 85%	Mastitis Resistance	105	Milking Temperament	98
Milk	924 kgs	Metabolic Disease	96	Calving Ability	100
Fat	50 kgs +0.14%	Hoof Health	98	Dtr Calving Ability	97
Protein	20 kgs -0.07%	Lactation Persistence	100	Body Condition	96

AMERICAN FIGURES					
Lifetime Performance		Functional Traits			
GTP1	+2552	Somatic Cell Score	2.87	Cow Conception Rate	-4.1
NET MERIT	-\$111	Productive Life	-2.6	Daughter Preg Rate	-3.3
Production	Rel: 81%	Daughter / Herds	0/0	Sire Calving Ease	1.7%
Milk	342 lbs	Combined F&P	21 lbs	Dtr Calving Ease	2.0%
Fat	20 lbs +0.02%	Cheese Merit	5-121	Sire Stillbirth	4.4%
Protein	1 lbs -0.04%	Fertility Index	-2.79	Dtr Stillbirth	5.6%

Proof Date:	Aug 2025	Type Reliability:	83%	Dtrs/Herds:	/	Data supplied by	CDN
Conformation	14	Poor					Excellent
Mammary	10	Poor					Excellent
Feet & Legs	15	Poor					Excellent
Dairy Strength	7	Poor					Excellent
Rump	6	Poor					Excellent
Udder Floor	5R	Tilt					Reverse
Udder Depth	4S	Deep					Shallow
Udder Texture	5	Fleshy					Soft
Median Suspensory	3	Weak					Strong
Fore Attachment	6	Weak					Strong
Front Teat Placement	5C	Wide					Close
Rear Attachment Height	5	Low					High
Rear Attachment Width	11	Narrow					Wide
Rear Teat Placement	4W	Wide					Close
Teat Length	1L	Short					Long
Foot Angle	10	Low					Steep
Heel Depth	13	Shallow					Deep
Bone Quality	9	Coarse					Flat
Rear Legs Side View	2C	Straight					Curved
Rear Legs Rear View	10	Hocked-in					Straight
Front Leg View	3S	Knock-kneed					Straight
Locomotion	2	Non-mobile					Mobile
Stature	4T	Short					Tall
Height at Front End	0	Low					High
Chest Width	0	Narrow					Wide
Body Depth	2	Shallow					Deep
Rib Structure	9	Non-angular					Angular
Loin Strength	8	Weak					Strong
Rump Angle	1L	High					Low
Pin Width	3	Narrow					Wide
Thurl Placement	3A	Back					Ahead

Proof Date:	Aug 2025	Type Reliability:	79%	Dtrs/Herds:	0/0	Data supplied by	Holstein USA
PTAT	2.01	Poor					Excellent
UDC	1.24	Poor					Excellent
FLC	1.27	Poor					Excellent
BSC	-0.12	Poor					Excellent
Stature	1.15	Short					Tall
Strength	0.39	Weak					Strong
Body Depth	1.01	Shallow					Deep
Dairy Form	1.84	Coarse					Open Rib
Rump Angle	0.14	High					Sloped
Thurl Width	0.69	Narrow					Wide
Rear Legs-Side	0.83	Straight					Sickle
Rear Legs-Rear	1.43	Sickle					Straight
Foot Angle	1.30	Low					Steep
Feet & Legs Score	1.44	Low					High
F. Udder Attachment	1.40	Weak					Strong
Rear Udder Height	1.80	Low					High
Rear Udder Width	1.87	Narrow					Wide
Udder Cleft	1.19	Weak					Strong
Udder Depth	0.76	Deep					Shallow
Front Teat Placement	0.85	Apart					Close
Rear Teat Placement	0.60	Apart					Close
Teat Length	0.07	Short					Long

THE ART OF BREEDING...

To order this bull today or for more info contact us:

Phone: 07772 207 841 | Email: uk@blondinsires.com

Comestar LOUDER



AI Code: 799HO000147 | Reg: HOCANM121586170 | BW POF A2A2 AB RDF VRF CDF BYF CVF BLF DPF

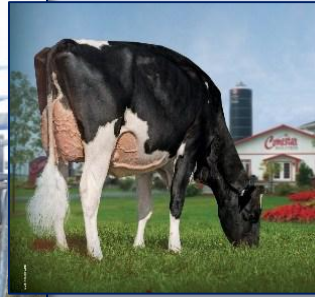

SIRE:

Leothe DREAMER

DAM:

Comestar Latine Perfect VG-89-3YR
Sired by Siemers Rengd PERFECT
1-11 2x 305d 10,228kg M 4.3%F 3.3%P

2nd DAM:

Comestar Latasha Tropic EX-93 2*
Sired by Peak TROPIC
04-06 Rx P125 12,023kg M 4.8%F 3.4%P

3rd Dam:

Comestar Lanike Unix VG-88-3YR 1*
04-06 Rx P244d 12,257kg M 4.7%F 3.4%P

4th-12th Dams

Comestar Lamadona Doorman EX-94-2E 30*
X VG-87-2YR 19* X VG-88-3YR 22* X
Comestar Lautamie Titanic VG-89-2YR 33* X
VG-8921* X VG-85-2YR 2* X VG-87 23* X
Comestar Laurie Sheik VG-88 23* X EX-90
15*

Dam: Comestar Latine Perfect VG89-3YR & Full sister to Dam: Comestar Latinet Perfect VG87-2YR & Bull: LEGACY

+16 CONFORMATION | +FAT & PROTEIN

CANADIAN FIGURES			
Lifetime Performance		Functional Traits	
GPA LPI	+3783	Feed Efficiency	101
PRO \$	\$2103	Herd Life	100
Production	Rel: 81%	Mastitis Resistance	100
Milk	1420 kgs	Metabolic Disease	97
Fat	83 kgs +0.22%	Hoof Health	95
Protein	57 kgs +0.06%	Lactation Persistency	103
		Daughter Fertility	95
		Milking Speed	101
		Milking Temperament	100
		Calving Ability	99
		Dtr Calving Ability	98
		Body Condition	98

AMERICAN FIGURES			
Lifetime Performance		Functional Traits	
GTPI	+2859	Somatic Cell Score	2.89
NET MERIT	\$156	Productive Life	-0.4
Production	Rel: 80%	Daughter / Herds	0/0
Milk	730 lbs	Combined F&P	71 lbs
Fat	43 lbs +0.05%	Cheese Merit	\$167
Protein	28 lbs +0.02%	Fertility Index	-2.32
		Cow Conception Rate	-2.8
		Daughter Preg Rate	-3.3
		Sire Calving Ease	1.7%
		Dtr Calving Ease	2.1%
		Sire Stillbirth	4.2%
		Dtr Stillbirth	5.3%

Proof Date:	Aug 2025	Type Reliability:	78%	Dtrs/Herds:	/	Data supplied by:	CDN
Conformation	16	Poor					Excellent
Mammary	10	Poor					Excellent
Feet & Legs	16	Poor					Excellent
Dairy Strength	10	Poor					Excellent
Rump	6	Poor					Excellent
Udder Floor	5R	Tilt					Reverse
Udder Depth	1S	Deep					Shallow
Udder Texture	10	Fleshy					Soft
Median Suspensory	10	Weak					Strong
Fore Attachment	4	Weak					Strong
Front Teat Placement	3C	Wide					Close
Rear Attachment Height	7	Low					High
Rear Attachment Width	10	Narrow					Wide
Rear Teat Placement	5C	Wide					Close
Teat Length	3L	Short					Long
Foot Angle	7	Low					Steep
Heel Depth	10	Shallow					Deep
Bone Quality	6	Coarse					Flat
Rear Legs Side View	5S	Straight					Curved
Rear Legs Rear View	14	Hocked-in					Straight
Front Leg View	4S	Knock-kneed					Straight
Locomotion	8	Non-mobile					Mobile
Stature	4T	Short					Tall
Height at Front End	3	Low					High
Chest Width	5	Narrow					Wide
Body Depth	4	Shallow					Deep
Rib Structure	8	Non-angular					Angular
Loin Strength	3	Weak					Strong
Rump Angle	2L	High					Low
Pin Width	7	Narrow					Wide
Thurl Placement	3A	Back					Ahead

Proof Date:	Aug 2025	Type Reliability:	78%	Dtrs/Herds:	0/0	Data supplied by:	Holstein USA
PTAT	2.29	Poor					Excellent
UDC	1.67	Poor					Excellent
FLC	1.44	Poor					Excellent
BSC	0.65	Poor					Excellent
Stature	1.46	Short					Tall
Strength	0.96	Weak					Strong
Body Depth	1.10	Shallow					Deep
Dairy Form	1.46	Coarse					Open Rib
Rump Angle	0.53	High					Sloped
Thurl Width	1.30	Narrow					Wide
Rear Legs-Side	-0.74	Straight					Sickle
Rear Legs-Rear	2.05	Sickle					Straight
Foot Angle	1.71	Low					Steep
Feet & Legs Score	1.54	Low					High
F. Udder Attachment	1.88	Weak					Strong
Rear Udder Height	2.40	Low					High
Rear Udder Width	2.48	Narrow					Wide
Udder Cleft	1.89	Weak					Strong
Udder Depth	1.01	Deep					Shallow
Front Teat Placement	0.82	Apart					Close
Rear Teat Placement	1.25	Apart					Close
Teat Length	0.48	Short					Long

THE ART OF BREEDING...

To order this bull today or for more info contact us:

Phone: 07772 207 841 | Email: uk@blondinsires.com

Comestar **LOYALL**



UK AI Code: HO7289 | Reg: HOCANM120461044 | A2A2 | BW CDF CVF RDF BYF BLF DPF CNF | aAa: 234615

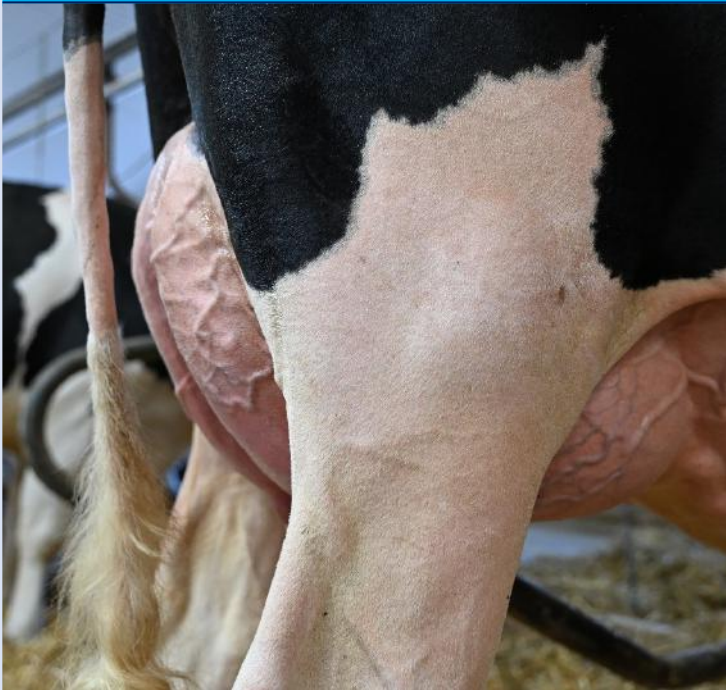

SIRE:
Stantons ALLIGATOR

DAM:
Comestar Lamria Unix VG-88-3YR
Sired by Lesperon UNIX
1-10 2x 305d 13,562kg M 3.5%F 3.3%P

2nd DAM:
Comestar Lamadona Doorman EX-94-2E 30*
Sired by Val-Bisson DOORMAN
5-09 2x 305d 22,383kg M 4.8%F 3.6%P

3rd Dam:
Comestar Lautamai Man O Man VG-87-2YR 19*
2-01 2x 305d 15,918kg M 4.3%F 3.4%P

4th-10th Dams
VG-88-3YR 22* X Comestar Lautami Titanic
VG-89-2YR 33* X VG-89 21* X VG-85-2YR 2*
X VG-87 23* X Comestar Laurie Sheik VG-88
23* X EX-90 15*

Daughter: Glenbert LOYALL Dawn VG-85-2Yr & Benbie LOYALL Carmela

FROM THE HEART OF THE LAURIE SHEIKS WITH OVER 170* BROOD STARS

CANADIAN FIGURES			
Lifetime Performance		Functional Traits	
GPA LPI	+3195	Feed Efficiency	105
PRO \$	\$525	Herd Life	103
Production	Rel 95%	Mastitis Resistance	103
Milk	-377 kgs	Metabolic Disease	95
Fat	-17 kgs -0.02%	Hoof Health	95
Protein	7 kgs +0.17%	Lactation Persistence	96
		Daughter Fertility	104
		Milking Speed	85
		Milking Temperament	98
		Calving Ability	99
		Dtr Calving Ability	99
		Body Condition	93

AMERICAN FIGURES			
Lifetime Performance		Functional Traits	
GTP	+2383	Somatic Cell Score	2.88
NET MERIT	\$-243	Productive Life	-1.0
Production	Rel 94%	Daughter / Herds	202/105
Milk	-123 lbs	Combined F&P	-32 lbs
Fat	-31 lbs -0.10%	Cheese Merit	\$-236
Protein	-1 lbs +0.01%	Fertility Index	0.46
		Cow Conception Rate	0.6
		Daughter Preg Rate	0.7
		Sire Calving Ease	1.9%
		Dtr Calving Ease	2.0%
		Sire Stillbirth	4.3%
		Dtr Stillbirth	5.1%

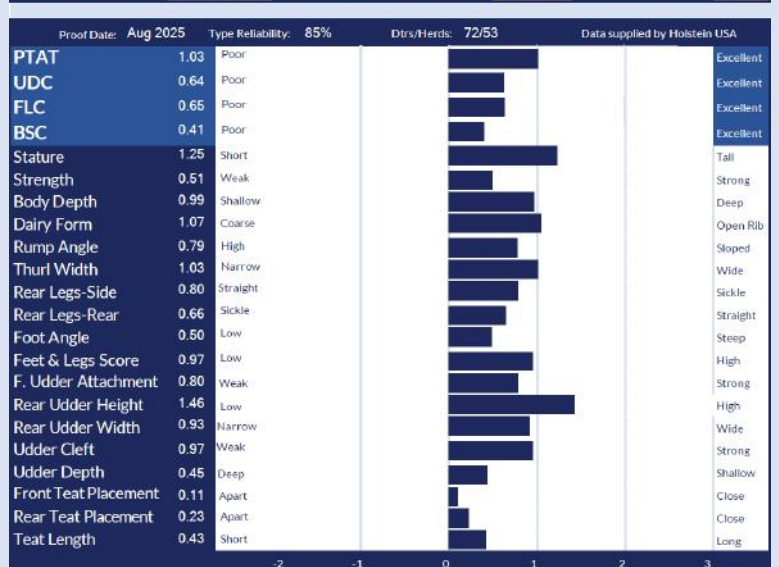

THE ART OF BREEDING...

To order this bull today or for more info contact us:
Phone: 07772 207 841 | Email: uk@blondinsires.com

Robella MAJOR



UK AI Code: HO7542 | Reg: HOCANM14104450 | A2A2 | BW AB CDF CVF BYF BLF DPF CNF | aAa: N/A



SIRE:
Farnear Delta-LAMBDA

DAM:
Robella Sidekick Molly EX-91
Sired by Walnutlawn SIDEKICK
04-01 Rx 305d 12,900kg M 4.3%F 3.0%P

2nd DAM:
Robella Solomon Mattie VG-85-2YR
Sired by Walnutlawn SOLOMON
02-07 2x 305d 12,665kg 3.9%F 3.1%P

3rd Dam:
Robella Lampada Jasper Macy EX-91-2E
05-10 2x 305d 15,061kg M 4.0%F 2.9%P

4th-10th Dams
EX-94 5* X VG-86 X VG-86 X GP-82 X EX-90
2* X EX-90-5E 3* X VG-85

Dam: Robella Sidekick Molly EX-91 & 4th Dam: Robella Reg Macy EX-94 5* & Daughter by Robella Major: Butlerview MAJOR Babe

+14 CONFORMATION LAMBDA SON DAIRY CAPACITY | MILK | STRENGTH

CANADIAN FIGURES			
Lifetime Performance	Rel: 81%	Dtrs/Herds: /	Functional Traits
GPA LPI	+3105	Feed Efficiency	101
PRO \$	\$370	Herd Life	100
Production	Rel: 84%	Mastitis Resistance	99
Milk	583 kgs	Metabolic Disease	101
Fat	23 kgs 0.00%	Hoof Health	95
Protein	15 kgs -0.05%	Lactation Persistence	100
		Daughter Fertility	91
		Milking Speed	98
		Milking Temperament	102
		Calving Ability	92
		Dtr Calving Ability	92
		Body Condition	94

AMERICAN FIGURES			
Lifetime Performance	Rel: 82%	Dtrs/Herds: /	Functional Traits
GTPI	+2348	Somatic Cell Score	2.95
NET MERIT	-\$296	Productive Life	-1.9
Production	Rel: 82%	Daughter / Herds	0/0
Milk	273 lbs	Combined F&P	-6 lbs
Fat	-2 lbs -0.05%	Cheese Merit	-\$312
Protein	-4 lbs -0.05%	Fertility Index	-4.15
		Cow Conception Rate	-4.6
		Daughter Preg Rate	-4
		Sire Calving Ease	2.6%
		Dtr Calving Ease	2.9%
		Sire Stillbirth	4.9%
		Dtr Stillbirth	7.4%

Proof Date:	Aug 2025	Type Reliability:	81%	Dtrs/Herds:	/	Data supplied by:	CDN
Conformation	14	Poor					Excellent
Mammary	11	Poor					Excellent
Feet & Legs	6	Poor					Excellent
Dairy Strength	13	Poor					Excellent
Rump	9	Poor					Excellent
Udder Floor	3R	Tilt					Reverse
Udder Depth	2S	Deep					Shallow
Udder Texture	10	Fleshy					Soft
Median Suspensory	4	Weak					Strong
Fore Attachment	10	Weak					Strong
Front Teat Placement	4C	Wide					Close
Rear Attachment Height	8	Low					High
Rear Attachment Width	8	Narrow					Wide
Rear Teat Placement	2C	Wide					Close
Teat Length	1L	Short					Long
Foot Angle	5	Low					Steep
Heel Depth	11	Shallow					Deep
Bone Quality	4	Coarse					Flat
Rear Legs Side View	2C	Straight					Curved
Rear Legs Rear View	3	Hocked-in					Straight
Front Leg View	4S	Knock-kneed					Straight
Locomotion	0	Non-mobile					Mobile
Stature	8T	Short					Tall
Height at Front End	8	Low					High
Chest Width	4	Narrow					Wide
Body Depth	12	Shallow					Deep
Rib Structure	11	Non-angular					Angular
Loin Strength	11	Weak					Strong
Rump Angle	2L	High					Low
Pin Width	10	Narrow					Wide
Thurl Placement	0	Back					Ahead

Proof Date:	Aug 2025	Type Reliability:	80%	Dtrs/Herds:	0/0	Data supplied by:	Holstein USA
PTAT	2.51	Poor					Excellent
UDC	1.58	Poor					Excellent
FLC	0.66	Poor					Excellent
BSC	0.78	Poor					Excellent
Stature	2.23	Short					Tall
Strength	1.35	Weak					Strong
Body Depth	2.34	Shallow					Deep
Dairy Form	2.60	Coarse					Open Rib
Rump Angle	0.13	High					Sloped
Thurl Width	1.95	Narrow					Wide
Rear Legs-Side	0.66	Straight					Sickle
Rear Legs-Rear	0.88	Sickle					Straight
Foot Angle	1.47	Low					Steep
Feet & Legs Score	1.13	Low					High
F. Udder Attachment	2.19	Weak					Strong
Rear Udder Height	2.64	Low					High
Rear Udder Width	2.73	Narrow					Wide
Udder Cleft	1.11	Weak					Strong
Udder Depth	0.87	Deep					Shallow
Front Teat Placement	0.97	Apart					Close
Rear Teat Placement	0.92	Apart					Close
Teat Length	0.37	Short					Long

THE ART OF BREEDING...

To order this bull today or for more info contact us:
Phone: 07772 207 841 | Email: uk@blondinsires.com

Benjo LR MEGA P RED



UK AI Code: HO8316 | Reg: HOCANM121031562 | RW POC A1A2 BB VRF MWF CDF BYF CVF BLF DPF | aAa: N/A



SIRE:

Cedarwal EVEREADY PP

DAM:

Lindenright Ryder Moonwalker P VG-86-2Yr

Sired by Koepon RYDER RED

02-01 2x 239d 8,240kg M 4.1%F 3.1%P

2nd DAM:

Lindenright Mirand Mio P VG-86-3Yr

Sired By Coomboona Zipit MIRAND PP

02-11 2x 303d 11,451kg M 4.0%F 3.0%P

3rd Dam:

Lindenright Jordy 82479 EX-90

03-01 2x 305d 13,989kg M 3.7%F 3.0%P

4th-9th Dams

NC X VG-87 38* X EX-91-2E 7* X EX-92 22*

X Stadacona Outside Abel VG-88 38* X VG-85 2*

Dam: Lindenright Ryder Moonwalker P VG-86-2Yr & Bull: MEGA P RED

No.1 CONFORMATION R&W SIRE

CANADIAN FIGURES			
Lifetime Performance	Rel: 76%	Dtrs/Herds: /	Functional Traits
GPA LPI	+3405	Feed Efficiency	98
PRO \$	\$1182	Herd Life	109
Production	Rel: 80%	Mastitis Resistance	102
Milk	653 kgs	Metabolic Disease	102
Fat	-9 kgs -0.31%	Hoof Health	98
Protein	4 kgs -0.15%	Lactation Persistence	108
		Daughter Fertility	98
		Milking Speed	97
		Milking Temperament	101
		Calving Ability	101
		Dtr Calving Ability	102
		Body Condition	101

AMERICAN FIGURES			
Lifetime Performance	Rel: 79%	Dtrs/Herds: /	Functional Traits
GTPI	+2538	Somatic Cell Score	2.97
NET MERIT	\$-123	Productive Life	1.4
Production	Rel: 79%	Daughter / Herds	0/0
Milk	529 lbs	Combined F&P	-37 lbs
Fat	-28 lbs -0.19%	Cheese Merit	\$-158
Protein	-9 lbs -0.10%	Fertility Index	-0.32
		Cow Conception Rate	-0.9
		Daughter Preg Rate	-0.3
		Sire Calving Ease	1.5%
		Dtr Calving Ease	1.8%
		Sire Stillbirth	3.9%
		Dtr Stillbirth	4.2%

CANADIAN CONFORMATION			
Proof Date:	Aug 2025	Type Reliability:	77%
Dtrs/Herds:	/	Data supplied by CDN	
Conformation	15	Poor	Excellent
Mammary	13	Poor	Excellent
Feet & Legs	15	Poor	Excellent
Dairy Strength	1	Poor	Excellent
Rump	10	Poor	Excellent
Udder Floor	0	Tilt	Reverse
Udder Depth	12S	Deep	Shallow
Udder Texture	7	Fleshy	Soft
Median Suspensory	1	Weak	Strong
Fore Attachment	13	Weak	Strong
Front Teat Placement	9C	Wide	Close
Rear Attachment Height	17	Low	High
Rear Attachment Width	2	Narrow	Wide
Rear Teat Placement	4C	Wide	Close
Teat Length	0	Short	Long
Foot Angle	4	Low	Steep
Heel Depth	3	Shallow	Deep
Bone Quality	5	Coarse	Flat
Rear Legs Side View	2C	Straight	Curved
Rear Legs Rear View	12	Hocked-in	Straight
Front Leg View	1S	Knock-kneed	Straight
Locomotion	13	Non-mobile	Mobile
Stature	5T	Short	Tall
Height at Front End	2	Low	High
Chest Width	-4	Narrow	Wide
Body Depth	-2	Shallow	Deep
Rib Structure	2	Non-angular	Angular
Loin Strength	8	Weak	Strong
Rump Angle	9L	High	Low
Pin Width	4	Narrow	Wide
Thurl Placement	9A	Back	Ahead

AMERICAN CONFORMATION			
Proof Date:	Aug 2025	Type Reliability:	78%
Dtrs/Herds:	0/0	Data supplied by Holstein USA	
PTAT	2.29	Poor	Excellent
UDC	2.57	Poor	Excellent
FLC	1.55	Poor	Excellent
BSC	0.63	Poor	Excellent
Stature	1.48	Short	Tall
Strength	0.29	Weak	Strong
Body Depth	0.35	Shallow	Deep
Dairy Form	0.34	Coarse	Open Rib
Rump Angle	1.91	High	Sloped
Thurl Width	1.26	Narrow	Wide
Rear Legs-Side	0.68	Straight	Sickle
Rear Legs-Rear	1.80	Sickle	Straight
Foot Angle	1.43	Low	Steep
Feet & Legs Score	1.77	Low	High
F. Udder Attachment	3.32	Weak	Strong
Rear Udder Height	3.30	Low	High
Rear Udder Width	2.40	Narrow	Wide
Udder Cleft	1.04	Weak	Strong
Udder Depth	3.06	Deep	Shallow
Front Teat Placement	1.19	Apart	Close
Rear Teat Placement	1.43	Apart	Close
Teat Length	0.43	Short	Long

THE ART OF BREEDING...

To order this bull today or for more info contact us:

Phone: 07772 207 841 | Email: uk@blondinsires.com

Blondin
Fairbanks

PRIVATE JET



AI Code: 799HO000143 | Reg: HOCANM121586113 | BW POF A1A2 AE RDF VRF MWF CDF BYF CVF BLF | aAa: N/A



SIRE:

Blondin DIRECT

DAM:

Eixdale Pwrup Alongside EX-92
Sired by Brabantdale ALONGSIDE
01-10 2x 305d 7,947kg M 4.7%F 3.3%P

2nd DAM:

Corrcroft LA Paparazzi
Sired by Comestar LAUTHORITY EX-91-4E 2*
06-08 2x 305d 10,112kg M 4.0%F 3.1%P

3rd Dam:

Corrcroft Atticus Passion VG-87 3*
05-10 2x 305d 15,061kg M 4.0%F 2.9%P

4th-6th Dams

EX-90-6E 9* X EX-90-3E 3* X EX-90-3E 2*

Dam: Eixdale Pwrup Alongside EX-92

MODERATE STATURE | BALANCED PROOF

Lifetime Performance		Functional Traits	
GPA LPI	+3070	Feed Efficiency	100
PRO \$	\$314	Herd Life	98
Production	Rel 82%	Mastitis Resistance	99
Milk	329 kgs	Metabolic Disease	96
Fat	6 kgs -0.06%	Hoof Health	96
Protein	-1 kgs -0.10%	Lactation Persistence	99
		Daughter Fertility	97
		Milking Speed	98
		Milking Temperament	100
		Calving Ability	98
		Dtr Calving Ability	100
		Body Condition	98

Lifetime Performance		Functional Traits	
GTPI	+2322	Somatic Cell Score	2.97
NET MERIT	-\$359	Productive Life	-2.7
Production	Rel: 80%	Daughter / Herds	0/0
Milk	259 lbs	Combined F&P	-20 lbs
Fat	-11 lbs -0.08%	Cheese Merit	-\$382
Protein	-9 lbs -0.07%	Fertility Index	-2.31
		Cow Conception Rate	-2.5
		Daughter Preg Rate	-2.2
		Sire Calving Ease	1.6%
		Dtr Calving Ease	2.0%
		Sire Stillbirth	4.0%
		Dtr Stillbirth	6.0%

Proof Date:	Aug 2025	Type Reliability:	79%	Dtrs/Herds:	/	Data supplied by:	CDN
Conformation	14	Poor				Excellent	
Mammary	10	Poor				Excellent	
Feet & Legs	10	Poor				Excellent	
Dairy Strength	11	Poor				Excellent	
Rump	6	Poor				Excellent	
Udder Floor	3R	Tilt				Reverse	
Udder Depth	1S	Deep				Shallow	
Udder Texture	8	Fleshy				Soft	
Median Suspensory	7	Weak				Strong	
Fore Attachment	6	Weak				Strong	
Front Teat Placement	1W	Wide				Close	
Rear Attachment Height	4	Low				High	
Rear Attachment Width	9	Narrow				Wide	
Rear Teat Placement	1W	Wide				Close	
Teat Length	2L	Short				Long	
Foot Angle	6	Low				High	
Heel Depth	9	Shallow				Deep	
Bone Quality	8	Coarse				Flat	
Rear Legs Side View	2C	Straight				Curved	
Rear Legs Rear View	7	Hocked-in				Straight	
Front Leg View	1S	Knock-kneed				Straight	
Locomotion	3	Non-mobile				Mobile	
Stature	3T	Short				Tall	
Height at Front End	6	Low				High	
Chest Width	4	Narrow				Wide	
Body Depth	6	Shallow				Deep	
Rib Structure	8	Non-angular				Angular	
Loin Strength	7	Weak				Strong	
Rump Angle	2H	High				Low	
Pin Width	9	Narrow				Wide	
Thurl Placement	1B	Back				Ahead	

Proof Date:	Aug 2025	Type Reliability:	78%	Dtrs/Herds:	0/0	Data supplied by:	Holstein USA
PTAT	1.92	Poor				Excellent	
UDC	1.06	Poor				Excellent	
FLC	1.57	Poor				Excellent	
BSC	1.05	Poor				Excellent	
Stature	1.52	Short				Tall	
Strength	1.21	Weak				Strong	
Body Depth	1.64	Shallow				Deep	
Dairy Form	1.26	Coarse				Open Rib	
Rump Angle	-0.02	High				Sloped	
Thurl Width	1.73	Narrow				Wide	
Rear Legs-Side	0.27	Straight				Sickle	
Rear Legs-Rear	1.79	Sickle				Straight	
Foot Angle	1.56	Low				Steep	
Feet & Legs Score	1.78	Low				High	
F. Udder Attachment	1.59	Weak				Strong	
Rear Udder Height	1.63	Low				High	
Rear Udder Width	1.62	Narrow				Wide	
Udder Cleft	1.28	Weak				Strong	
Udder Depth	0.84	Deep				Shallow	
Front Teat Placement	0.44	Apart				Close	
Rear Teat Placement	0.39	Apart				Close	
Teat Length	0.50	Short				Long	

Terra-Linda **ROCKET**



UK AI Code: HO7545 | Reg: HO840M3243358080 | A2A2 | Kc BB | ET BW CDF RDF VRF BLF DPF CNF



SIRE:

Siemers Rengd PERFECT

DAM:

Terra-Linda Doc 794 EX-90
Sired by Woodcrest KING DOC
2-05 3x 305d 13,390kg M 3.5%F 3.3%P

2nd DAM:

Trifecta K Connie VG-85-2YR
Sired by Sandy-Valley CRACKSHOT
2-00 3x 305d 11,690kg M 4.2%F 3.3%P

3rd Dam:

Triplecrown Kingboy 6 VG-86-3YR
3-02 2x 305d 13,590kg M 3.6%F 3.4%P

4th - 14th Dams

VG-87-3YR x VG-87 x VG-88 x EX92-2E 3*
GMD DOM x EX-90 DOM x EX-96-3E 5* GMD
DOM
x EX-94-2E GMD DOM x EX-90 30* GMD
DOM x Glenridge Citation Roxy EX-97-4E 6*
GMD x EX-90 6* GMD x VG-85 5*

Daughter: Duhuit Rocket Nice & Dam: Terra-Linda Doc 794 EX-90 & Bull: Terra-Lind Rocket

GTPI +2949 | PRODUCTION SPECIALIST



CANADIAN FIGURES

Lifetime Performance		Rel 81%	Dtrs/Herds	Functional Traits	
GPALPI	+3595	Feed Efficiency	100	Daughter Fertility	99
PRO \$	\$2168	Herd Life	102	Milking Speed	101
Production	Rel 84%	Mastitis Resistance	100	Milking Temperament	97
Milk	1400 kgs	Metabolic Disease	100	Calving Ability	107
Fat	71 kgs +0.11%	Hoof Health	99	Dtr Calving Ability	107
Protein	54 kgs +0.04%	Lactation Persistency	100	Body Condition	99



AMERICAN FIGURES

Lifetime Performance		Functional Traits			
GTPI	+2949	Somatic Cell Score	2.96	Cow Conception Rate	-1.4
NET MERIT	\$220	Productive Life	0.9	Daughter Preg Rate	-1.6
Production	Rel: 82%	Daughter / Herds	0/0	Sire Calving Ease	1.2%
Milk	755 lbs	Combined F&P	70 lbs	Dtr Calving Ease	1.0%
Fat	43 lbs +0.04%	Cheese Merit	\$227	Sire Stillbirth	3.9%
Protein	27 lbs +0.01%	Fertility Index	-1.07	Dtr Stillbirth	-3.6%

Proof Date:	Aug 2025	Type	Reliability: 81%	Dtrs/Herds:	/	Data supplied by	CDN
Conformation	12	Poor					Excellent
Mammary	6	Poor					Excellent
Feet & Legs	13	Poor					Excellent
Dairy Strength	9	Poor					Excellent
Rump	6	Poor					Excellent
Udder Floor	2R	Tilt					Reverse
Udder Depth	1S	Deep					Shallow
Udder Texture	6	Fleshy					Soft
Median Suspensory	9	Weak					Strong
Fore Attachment	4	Weak					Strong
Front Teat Placement	5C	Wide					Close
Rear Attachment Height	3	Low					High
Rear Attachment Width	11	Narrow					Wide
Rear Teat Placement	10C	Wide					Close
Teat Length	2S	Short					Long
Foot Angle	1	Low					Steep
Heel Depth	3	Shallow					Deep
Bone Quality	5	Coarse					Flat
Rear Legs Side View	5C	Straight					Curved
Rear Legs Rear View	10	Hocked-in					Straight
Front Leg View	11S	Knock-kneed					Straight
Locomotion	13	Non-mobile					Mobile
Stature	4T	Short					Tall
Height at Front End	3	Low					High
Chest Width	7	Narrow					Wide
Body Depth	3	Shallow					Deep
Rib Structure	8	Non-angular					Angular
Loin Strength	1	Weak					Strong
Rump Angle	2L	High					Low
Pin Width	10	Narrow					Wide
Thurl Placement	2A	Back					Ahead

Proof Date:	Aug 2025	Type	Reliability: 82%	Dtrs/Herds:	0/0	Data supplied by	Holstein USA
PTAT	2.29	Poor					Excellent
UDC	1.66	Poor					Excellent
FLC	1.69	Poor					Excellent
BSC	1.32	Poor					Excellent
Stature	1.62	Short					Tall
Strength	1.54	Weak					Strong
Body Depth	1.48	Shallow					Deep
Dairy Form	1.48	Coarse					Open Rib
Rump Angle	-0.02	High					Sloped
Thurl Width	2.45	Narrow					Wide
Rear Legs-Side	1.08	Straight					Sickle
Rear Legs-Rear	2.68	Sickle					Straight
Foot Angle	1.35	Low					Steep
Feet & Legs Score	1.76	Low					High
F. Udder Attachment	1.82	Weak					Strong
Rear Udder Height	2.08	Low					High
Rear Udder Width	2.66	Narrow					Wide
Udder Cleft	2.25	Weak					Strong
Udder Depth	1.18	Deep					Shallow
Front Teat Placement	1.20	Apart					Close
Rear Teat Placement	2.10	Apart					Close
Teat Length	0.48	Short					Long

THE ART OF BREEDING...

To order this bull today or for more info contact us:

Phone: 07772 207 841 | Email: uk@blondinsires.com

Hamming SALUTE



UK AI Code: HO8211 | Reg: HO840M3243358080 | A2A2 | ET BW CDF CVF RDF BYF BLF DPF CNF



SIRE:
Mystique AVENGER
DAM:
Hamming Chief Shade EX-93
Sired by Stantons CHIEF
03-01 2x 305d 15,033kg M 4.4%F 3.5%P
2nd DAM:
Hammingview Doorman Sunshine EX-93-2E 2*
Sired by Val-Bisson DOORMAN
04-02 2x 305d 14,547kg M 4.7%F 3.6%P
3rd Dam:
Hammingview Numero Uno Montana VG-85 3*
03-00 2x 305d 10,758kg M 3.9%F 3.3%P
4th - 6th Dams
EX-92 5* X VG-87 8* X VG-89-3YR 14*

Daughter: Belfast Salute Lacazette & SALUTE daughters & Dam: Hamming Chief Shade VG-89-3YR MAX

COMPLETE PACKAGE WITH STRENGTH

CANADIAN FIGURES			
Lifetime Performance		Functional Traits	
GPA LPI	+3333	Feed Efficiency	98
PRO \$	\$1073	Herd Life	103
Production	Rel: 86%	Mastitis Resistance	104
Milk	404 kgs	Metabolic Disease	102
Fat	50 kgs +0.30%	Hoof Health	112
Protein	22 kgs +0.07%	Lactation Persistence	104
		Daughter Fertility	97
		Milking Speed	90
		Milking Temperament	97
		Calving Ability	95
		Dtr Calving Ability	96
		Body Condition	105

AMERICAN FIGURES			
Lifetime Performance		Functional Traits	
GTP	+2563	Somatic Cell Score	2.84
NET MERIT	\$-187	Productive Life	-0.8
Production	Rel: 82%	Daughter / Herds	0/0
Milk	-157 lbs	Combined F&P	8 lbs
Fat	10 lbs +0.06%	Cheese Merit	\$-180
Protein	-2 lbs +0.01%	Fertility Index	-2.25
		Cow Conception Rate	-2.6
		Daughter Preg Rate	-2.1
		Sire Calving Ease	2.0%
		Dtr Calving Ease	2.3%
		Sire Stillbirth	4.7%
		Dtr Stillbirth	5.5%



THE ART OF BREEDING...

To order this bull today or for more info contact us:

Phone: 0772 207 841 | Email: uk@blondinsires.com

Mr Budjon

SUPERMAN RC*



UK AI Code: HO8314 | Reg: HO840M3269893847 | A2A2 | ET BW POF RDC CDF BYF CVF BLF DPF CNF



SIRE:

Kings-Ranson DROPBOX

DAM:

Jacobs Lambda Shayla VG-88-2Yr

Sired by Farnear DELTA-LAMBDA

01-09 2x 305d 11,372kg M 3.7%F 3.3%P

2nd DAM:

Erbacres Snapple Shakira EX-97-4E 8*

Sired by GS Alliance O KALIBER

04-11 2x 305d 14,236kg M 4.8%F 3.8%P

3rd Dam:

Miss Apple Snapple Red EX-96-2E 3*

03-02 2x 305d 11,725kg M 4.0%F 3.6%P

4th - 10th Dams

EX-96-4E 42* X EX-95-2E 2* DOM X EX-93-3E

DOM X EX-94-4E DOM X EX-96-4E DOM X

EX-90-2E X EX-90-3E

2nd Dam: Erbacres Snapple Shakira EX-97-4E 7* & Dam: Jacobs Lambda Shayla VG-88-2Yr & Bull: Superman RC*

RED CARRIER DROPBOX GRANDSON OF SHAKIRA EX97!



CANADIAN FIGURES

Lifetime Performance		Functional Traits	
GPA LPI	+3203	Feed Efficiency	99
PRO \$	\$1100	Herd Life	103
Production	Rel: 81%	Mastitis Resistance	102
Milk	273 kgs	Metabolic Disease	101
Fat	38 kgs +0.24%	Hoof Health	101
Protein	28 kgs +0.15%	Lactation Persistency	97
		Daughter Fertility	99
		Milking Speed	100
		Milking Temperment	100
		Calving Ability	101
		Dtr Calving Ability	103
		Body Condition	94



AMERICAN FIGURES

Lifetime Performance		Functional Traits	
GTPI	+2715	Somatic Cell Score	3.05
NET MERIT	-\$23	Productive Life	-0.4
Production	Rel: 81%	Daughter / Herds	0/0
Milk	184 lbs	Combined F&P	19 lbs
Fat	10 lbs +0.01%	Cheese Merit	5-19
Protein	9 lbs +0.01%	Fertility Index	-0.87
		Cow Conception Rate	-0.9
		Daughter Preg Rate	-0.7
		Sire Calving Ease	2.1%
		Dtr Calving Ease	2.0%
		Sire Stillbirth	3.9%
		Dtr Stillbirth	4.2%

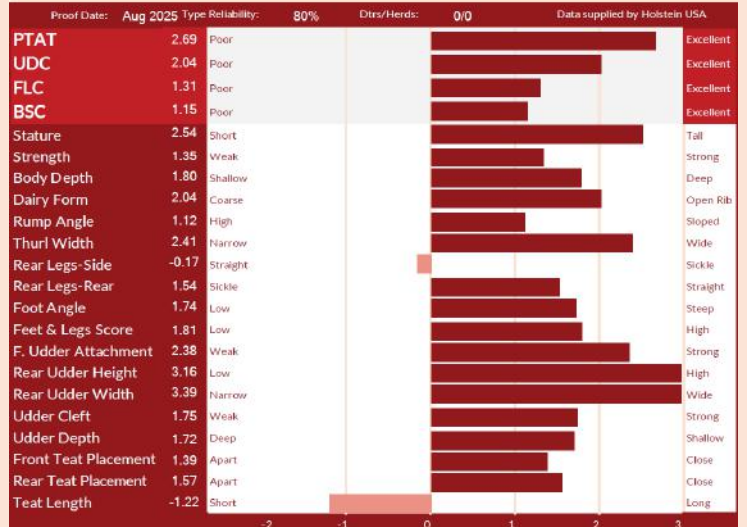
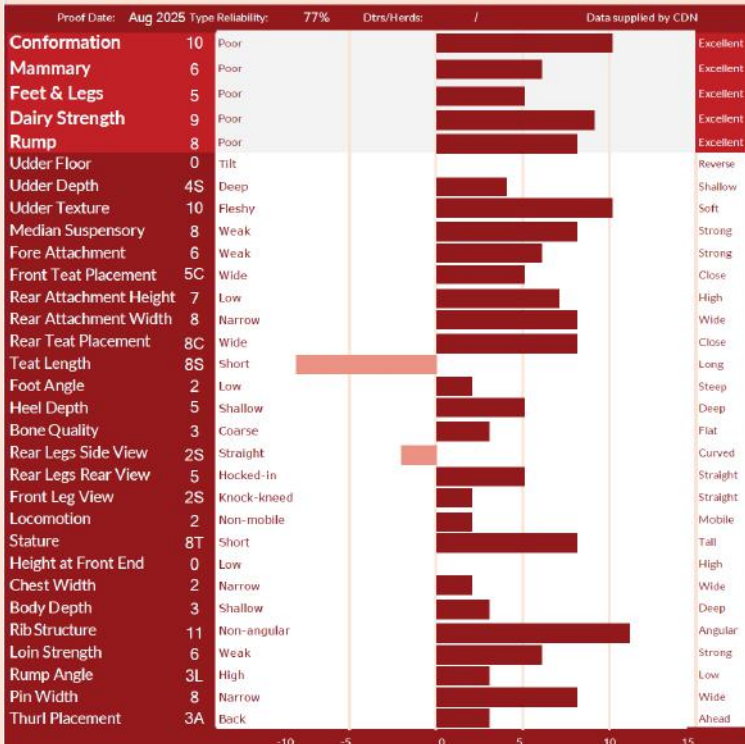

THE ART OF BREEDING...

To order this bull today or for more info contact us:

Phone: 07772 207 841 | Email: uk@blondinsires.com

Jacobs Shakira SUPREME



UK AI Code: HO8045 | Reg: HOCANM120983221 | A2A2 | A2A2 AA RDF VRF MWF CDF BYF CVF BLF DPF C

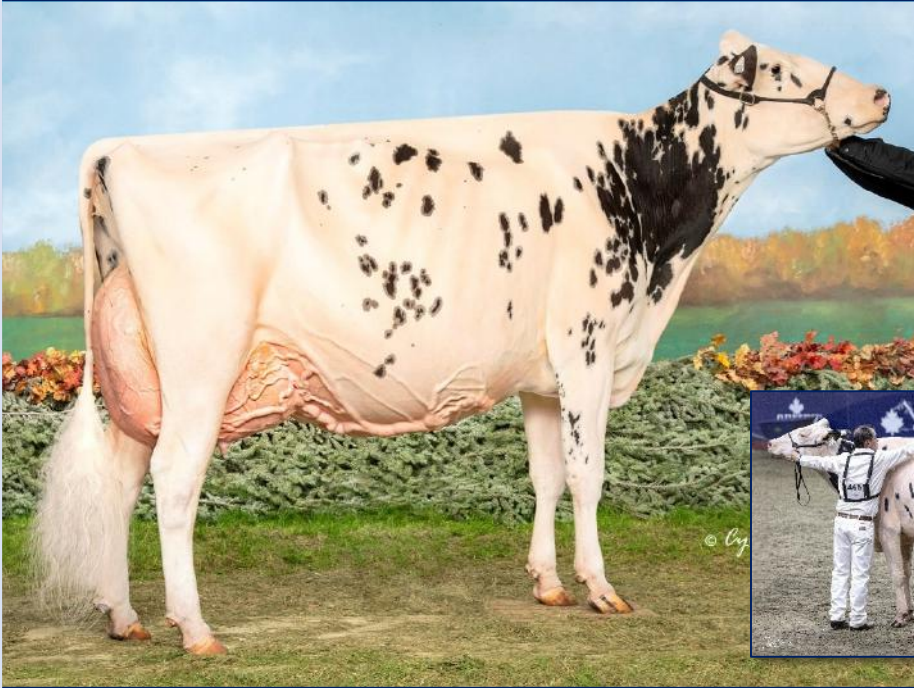

SIRE:
Blondin DESTINATION

DAM:
Erbacres Snapple Shakira EX-97-4E 7*
Sired by GS Alliance O KALIBER
04-11 2x 305d 14,236kg M 4.8%F 3.8%P

2nd DAM:
Miss Apple Snapple Red EX-96-2E 3*
Sired by Lookout P REDBURST
03-02 2x 305d 11,725kg M 4.0%F 3.6%P

3rd Dam:
KHW Regiment Apple Red EX-96-4E 42*
09-01 2x 305d 14,116kg M 4.3%F 3.4%P

4th - 9th Dams
EX-95-2E 2* DOM X EX-93-3E DOM X EX-94-4E DOM X EX-96-4E DOM X EX-90-2E X EX-90-3E

Dam: Erbacres Snapple Shakira EX-97-4E 7*

SHAKIRA'S #1 CONFORMATION SON!

CANADIAN FIGURES		Functional Traits	
Lifetime Performance	Rel: 79% Dtrs/Herds: /		
GPA LPI	+3218	Feed Efficiency	105
PRO \$	\$728	Herf Life	100
Production	Rel: 83%	Mastitis Resistance	98
Milk	8 kgs	Metabolic Disease	97
Fat	21 kgs +0.19%	Hoof Health	98
Protein	12 kgs +0.11%	Lactation Persistence	94
		Daughter Fertility	96
		Milking Speed	100
		Milking Temperament	99
		Calving Ability	100
		Dtr Calving Ability	100
		Body Condition	98

AMERICAN FIGURES		Functional Traits	
Lifetime Performance	Rel: 82% Dtrs/Herds: /		
GTPI	+2433	Somatic Cell Score	3.18
NET MERIT	\$-178	Productive Life	-2.9
Production	Rel: 82%	Daughter / Herds	0/0
Milk	47 lbs	Combined F&P	5 lbs
Fat	0 lbs -0.01%	Cheese Merit	\$-177
Protein	5 lbs +0.01%	Fertility Index	-2.26
		Cow Conception Rate	-3.2
		Daughter Preg Rate	-2.2
		Sire Calving Ease	2.1%
		Dtr Calving Ease	1.9%
		Sire Stillbirth	4.4%
		Dtr Stillbirth	4.3%

Proof Date:	Aug 2025	Type Reliability:	80%	Dtrs/Herds:	/	Data supplied by:	CDN
Conformation	12	Poor					Excellent
Mammary	5	Poor					Excellent
Feet & Legs	16	Poor					Excellent
Dairy Strength	7	Poor					Excellent
Rump	10	Poor					Excellent
Udder Floor	5R	Tilt					Reverse
Udder Depth	1S	Deep					Shallow
Udder Texture	3	Fleshy					Soft
Median Suspensory	7	Weak					Strong
Fore Attachment	2	Weak					Strong
Front Teat Placement	1W	Wide					Close
Rear Attachment Height	6	Low					High
Rear Attachment Width	10	Narrow					Wide
Rear Teat Placement	1C	Wide					Close
Teat Length	2S	Short					Long
Foot Angle	9	Low					Steep
Heel Depth	12	Shallow					Deep
Bone Quality	6	Coarse					Flat
Rear Legs Side View	3S	Straight					Curved
Rear Legs Rear View	13	Hocked-in					Straight
Front Leg View	0	Knock-kneed					Straight
Locomotion	8	Non-mobile					Mobile
Stature	5T	Short					Tall
Height at Front End	0	Low					High
Chest Width	1	Narrow					Wide
Body Depth	2	Shallow					Deep
Rib Structure	9	Non-angular					Angular
Loin Strength	9	Weak					Strong
Rump Angle	4L	High					Low
Pin Width	8	Narrow					Wide
Thurl Placement	5A	Back					Ahead

Proof Date:	Aug 2025	Type Reliability:	80%	Dtrs/Herds:	0/0	Data supplied by:	Holstein USA
PTAT	1.78	Poor					Excellent
UDC	0.93	Poor					Excellent
FLC	0.56	Poor					Excellent
BSC	0.60	Poor					Excellent
Stature	1.65	Short					Tall
Strength	0.77	Weak					Strong
Body Depth	1.23	Shallow					Deep
Dairy Form	1.52	Coarse					Open Rib
Rump Angle	0.87	High					Sloped
Thurl Width	1.64	Narrow					Wide
Rear Legs-Side	0.23	Straight					Sickle
Rear Legs-Rear	0.89	Sickle					Straight
Foot Angle	0.64	Low					Steep
Feet & Legs Score	0.88	Low					High
F. Udder Attachment	0.82	Weak					Strong
Rear Udder Height	1.71	Low					High
Rear Udder Width	1.71	Narrow					Wide
Udder Cleft	1.61	Weak					Strong
Udder Depth	0.54	Deep					Shallow
Front Teat Placement	0.68	Apart					Close
Rear Teat Placement	1.07	Apart					Close
Teat Length	-0.50	Short					Long

THE ART OF BREEDING...

To order this bull today or for more info contact us:
Phone: 07772 207 841 | Email: uk@blondinsires.com

Lesfaucher THE ROCK



UK AI Code: HO8046 | Reg: HOCANM120963261 | BW A1A2 AB CDF BYF BLF DPF CNF | aAa: N/A



SIRE:
Farnear Delta-LAMBDA

DAM:
Delepinette Ralko Duke VG-87-3YR 1*
Sired By S-S-I Montross DUKE
04-04 2x 305d 13,653kg M 5.4%F 3.7%P

2nd DAM:
Delepinette Ralkya Atwood EX-90
Sired By Maples-Down-I GW ATWOOD
03-05 2x 12,459kg M 3.9%F 3.4%P

3rd Dam:
Delepinette Ralka Artful VG-87-3YR
05-08 2x 305d 14,049kg M 3.8%F 3.0%P

4th-12th Dams
EX-92-5E Shottle x EX-91 13* x VG-85 4* x
EX-90 6* x VG-85 x VG-86 11* x VG-85 12* x
VG-85 x VG-85 2*

The Rock & Dam: Delepinette Ralko Duke VG87-3YR

FAT & PROTEIN SPECIALIST WITH STRENGTH

CANADIAN FIGURES					
Lifetime Performance		Functional Traits			
GPA LPI	+3522	Feed Efficiency	107	Daughter Fertility	96
PRO \$	\$1932	Herd Life	102	Milking Speed	96
Production	Rel 85%	Mastitis Resistance	100	Milking Temperament	104
Milk	744 kgs	Metabolic Disease	107	Calving Ability	97
Fat	90 kgs +0.51%	Hoof Health	96	Dtr Calving Ability	97
Protein	58 kgs +0.25%	Lactation Persistence	99	Body Condition	99

AMERICAN FIGURES					
Lifetime Performance		Functional Traits			
GTPI	+2782	Somatic Cell Score	2.95	Cow Conception Rate	-3.7
NET MERIT	\$205	Productive Life	-1.1	Daughter Preg Rate	-3.1
Production	Rel: 82%	Daughter / Herds	0/0	Sire Calving Ease	1.8%
Milk	314 lbs	Combined F&P	86 lbs	Dtr Calving Ease	1.8%
Fat	57 lbs +0.17%	Cheese Merit	\$234	Sire Stillbirth	4.3%
Protein	29 lbs +0.07%	Fertility Index	-2.86	Dtr Stillbirth	5.6%

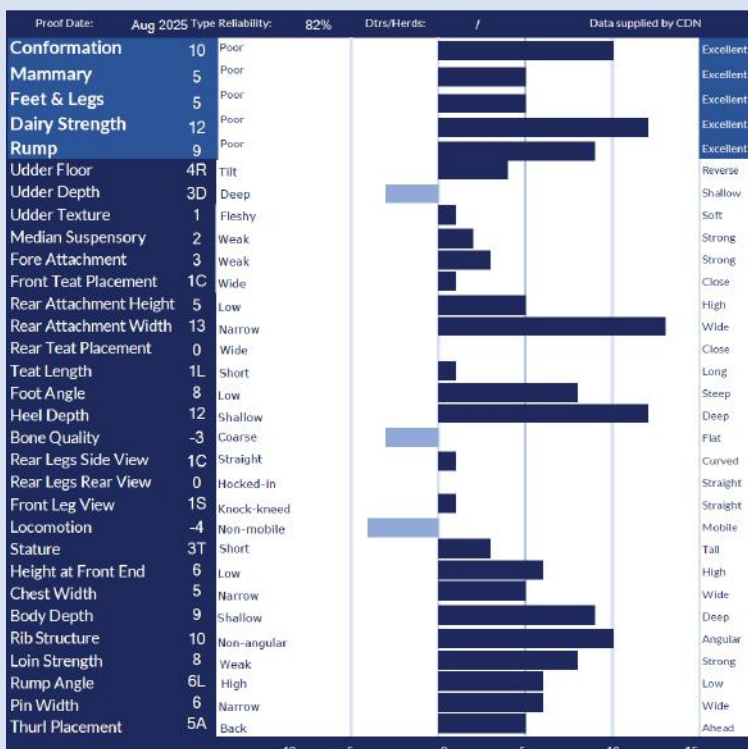

THE ART OF BREEDING...

To order this bull today or for more info contact us:
Phone: 07772 207 841 | Email: uk@blondinsires.com

Fraholme Vec TRITON PP



UK AI Code: HO8317 | Reg: HO840M14911359 | ET BW POS A1A2 BB RDF VRF CDF BLF DPF CNF | aAa: N/A

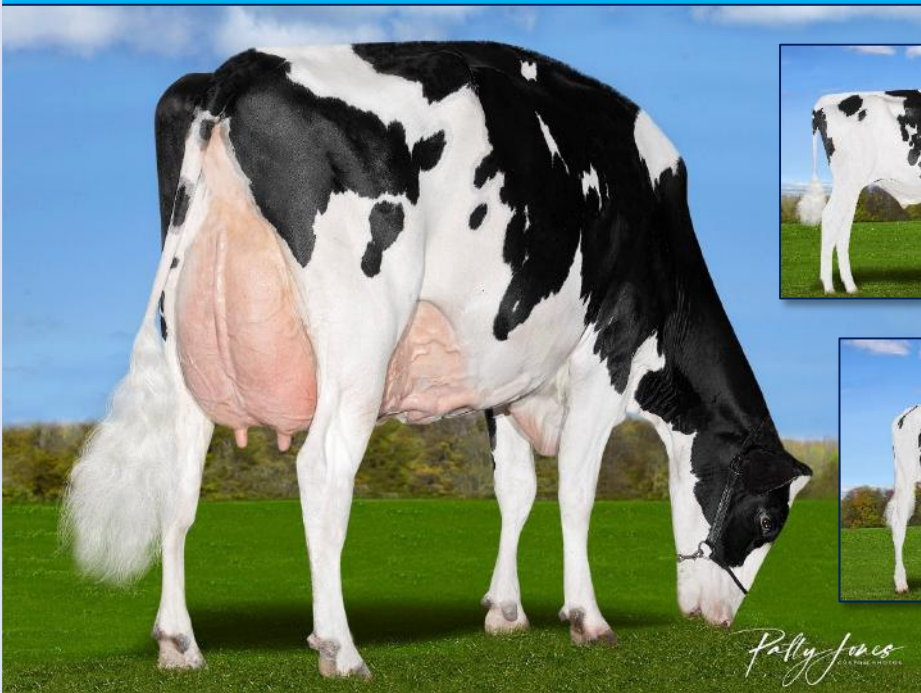

SIRE:

DREWHOLME LOGIC PP

DAM:

Fraholme Allday Arielle P VG-86-2YR

Sired by Drumdale ALLDAY P

02-05 Rx 305d 12,605kg M 4.0%F 3.5%P

2nd DAM:

Vogue Hotspot Sadie Secret EX-90-2E

Sired by HOTSPOT P

03-00 Rx 305d 13,965kg M 4.0%F 3.8%P

3rd Dam:

Vogue Spice Sadie PP NC 4*

4th-15th Dams

VG-87 2* X VG-88 5* X VG-85 5* X VG-87 4*
 X Gen-I-Beq Goldwyn Secret VG-87 21* X VG-
 87 8* X Glen Drummond Splendor VG-86 39*
 X VG-88 18* X EX-90 14* X EX-90-2E 7* X
 VG-85 4* X VG-85

2nd Dam: Vogue Hotspot Sadie Secret EX-90-2E & Bull: TRITON PP

No.1 POLLED SIRE IN CANADA

Lifetime Performance		Functional Traits	
GPA LPI	+3910	Feed Efficiency	106
PRO \$	\$2800	Herd Life	101
Production	Rel: 82%	Mastitis Resistance	102
Milk	878 kgs	Metabolic Disease	105
Fat	105 kgs +0.60%	Hoof Health	94
Protein	61 kgs +0.25%	Lactation Persistency	104
		Daughter Fertility	98
		Milking Speed	104
		Milking Temperament	104
		Calving Ability	99
		Dtr Calving Ability	103
		Body Condition	96

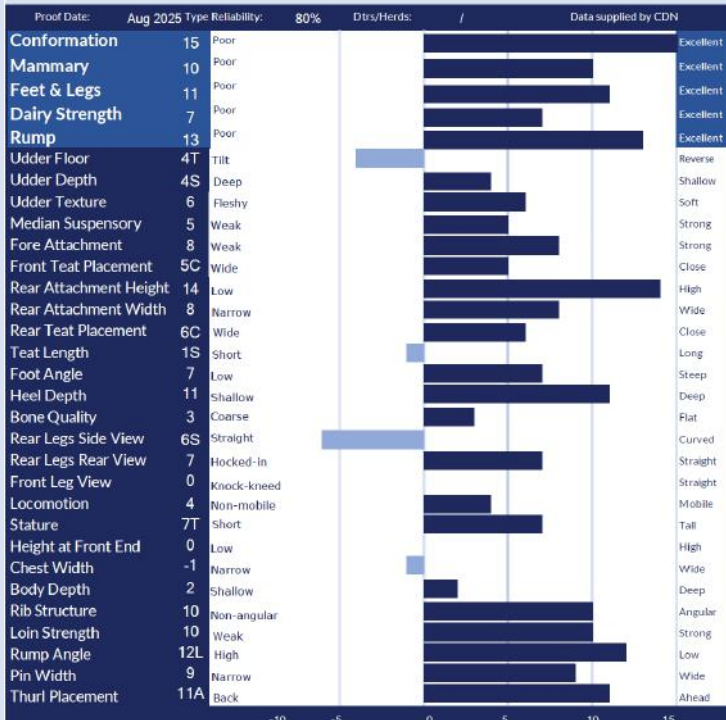

Lifetime Performance		Functional Traits	
GTPI	+2992	Somatic Cell Score	2.92
NET MERIT	\$307	Productive Life	-1.4
Production	Rel: 80%	Daughter / Herds	0/0
Milk	425 lbs	Combined F&P	89 lbs
Fat	59 lbs +0.15%	Cheese Merit	\$333
Protein	30 lbs +0.06%	Fertility Index	-1.26
		Cow Conception Rate	-1.3
		Daughter Preg Rate	-1.8
		Sire Calving Ease	1.5%
		Dtr Calving Ease	1.4%
		Sire Stillbirth	3.6%
		Dtr Stillbirth	4.1%



THE ART OF BREEDING...

To order this bull today or for more info contact us:

Phone: 07772 207 841 | Email: uk@blondinsires.com

Blondin **WILLOWS-RED P**



UK AI Code: HO6798 | Reg: HOCAN000111633735 | A2A2 | ET RW POC CDF CVF BYF BLF DPF CNF | aAa: N/A



Wolfhard Schi



SIRE:

Coomboona Zipit MIRAND PP

DAM:

Triplecrown-JW Door Wisp VG-85
Sired by Val-Bisson DOORMAN
3-03 2x 305d 13,771kg M 4.0%F 3.5%P

2nd DAM:

Butlerview Atw Whisky VG-87
Sired by Maple-Downs-I ATWOOD
1-10 2x 305d 9,326kg M 3.6%F 3.0%P

3rd Dam:

Rockymountain Gold Winter EX-94
3-04 2x 305d 11,885kg M 3.5%F 2.8%P

4th - 8th Dams

VG-87-3YR 2* X VG-85 X VG-85 2*
X VG-86

Willows Red Daughters within the UK

APPLE-FREE PEDIGREE FOR R&W BREEDERS

TYPE | MILK | POLLED

AMERICAN FIGURES						
Lifetime Performance			Functional Traits			
GTPI	+2107		Somatic Cell Score	3.06	Cow Conception Rate	-2.5
NET MERIT	-\$552		Productive Life	-3.3	Daughter Preg Rate	-1
Production	Rel: 95%		Daughter / Herds	307/180	Sire Calving Ease	2.5%
Milk	117 lbs		Combined F&P	-55 lbs	Dtr Calving Ease	2.2%
Fat	-35 lbs -0.15%		Cheese Merit	-\$586	Sire Stillbirth	4.7%
Protein	-20 lbs -0.09%		Fertility Index	-1.42	Dtr Stillbirth	4.8%

Proof Date:	Aug 2025	Type Reliability:	95%	Dtrs/Herds:	250/158	Data supplied by Holstein USA
PTAT	1.91	Poor				Excellent
UDC	0.63	Poor				Excellent
FLC	-0.03	Poor				Excellent
BSC	0.96	Poor				Excellent
Stature	3.06	Short				Tall
Strength	1.08	Weak				Strong
Body Depth	2.26	Shallow				Deep
Dairy Form	2.07	Coarse				Open Rib
Rump Angle	-0.11	High				Sloped
Thurl Width	1.61	Narrow				Wide
Rear Legs-Side	2.05	Straight				Sickle
Rear Legs-Rear	0.36	Sickle				Straight
Foot Angle	0.69	Low				Steep
Feet & Legs Score	0.79	Low				High
F. Udder Attachment	0.95	Weak				Strong
Rear Udder Height	1.56	Low				High
Rear Udder Width	1.68	Narrow				Wide
Udder Cleft	1.37	Weak				Strong
Udder Depth	1.00	Deep				Shallow
Front Teat Placement	1.08	Apart				Close
Rear Teat Placement	1.45	Apart				Close
Teat Length	1.29	Short				Long

Claynook ZEUS



UK AI Code: HO8210 | Reg: HOCANM14646030 | ET BW POF A1A2 AB RDF VRF MWF CDF BYF CVF BLF | aAa: N/A

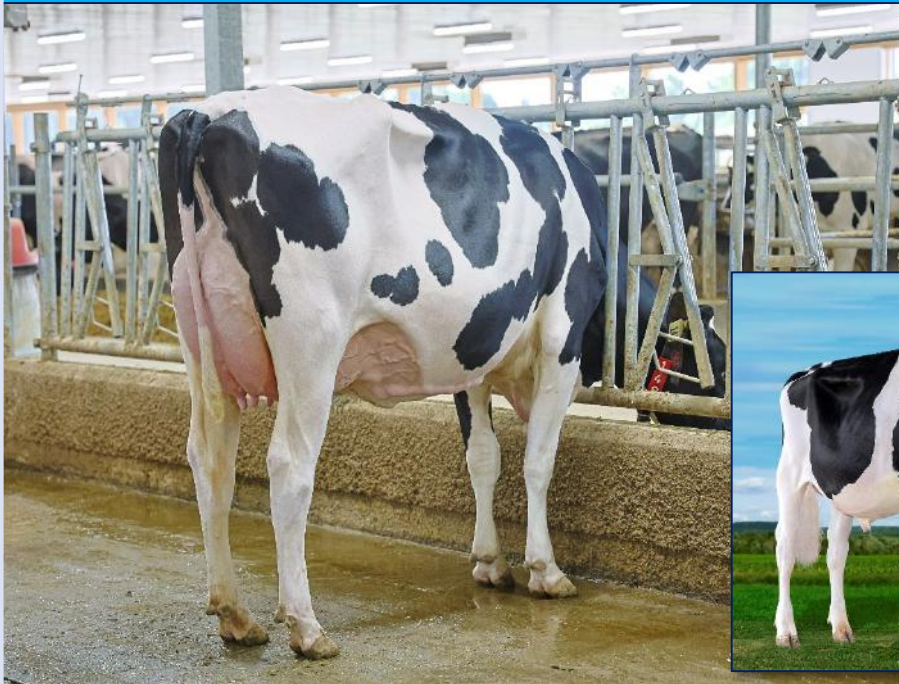

SIRE:

Claynook ZOAR

DAM:

Claynook Zellie Gameday VG-87-3Yr
Sired by RMD-Dotterer SSI GAMEDAY
01-11 Rx 305d 12,286kg M 4.8%F 3.4%P

2nd DAM:

Claynook Zeeta Pursuit VG-88 4*
Sired by Pine-Tree PURSUIT
03-10 Rx 305d 14,692kg M 5.0%F 3.7%P

3rd Dam:

Morningview Duke Zip GP84-2Yr 16*
02-03 2x 305d 13,057kg M 5.2%F 3.6%P

4th-10th Dams

EX-90-2E DOM X EX-91 X VG-88 X VG86 X EX-91-2E GMD DOM X WINDSOR MANOR RUD ZIP
EX-95-4E 1* GMD DOM X EX-90-3E DOM

Dam: Claynook Zellie Gameday VG87-3Yr & Bull: Claynook Zeus

+3975 GLPI | +3199 GTPI | FAT & PROTEIN

LifETIME PERFORMANCE		FUNCTIONAL TRAITS			
GPA LPI	+3975	Feed Efficiency	102	Daughter Fertility	97
PRO \$	\$2942	Herd Life	104	Milking Speed	108
Production	Rel: 83%	Mastitis Resistance	102	Milking Temperament	96
Milk	1051 kgs	Metabolic Disease	101	Calving Ability	95
Fat	137 kgs +0.78%	Hoof Health	106	Dtr Calving Ability	102
Protein	69 kgs +0.26%	Lactation Persistence	97	Body Condition	94

LifETIME PERFORMANCE		FUNCTIONAL TRAITS			
GTPI	+3199	Somatic Cell Score	2.89	Cow Conception Rate	-3.8
NET MERIT	\$658	Productive Life	2.2	Daughter Preg Rate	-3.8
Production	Rel: 81%	Daughter / Herds	0/0	Sire Calving Ease	2.0%
Milk	952 lbs	Combined F&P	139 lbs	Dtr Calving Ease	2.1%
Fat	96 lbs +0.21%	Cheese Merit	\$681	Sire Stillbirth	4.6%
Protein	43 lbs +0.04%	Fertility Index	-2.74	Dtr Stillbirth	3.7%



THE ART OF BREEDING...

To order this bull today or for more info contact us:

Phone: 07772 207 841 | Email: uk@blondinsires.com

(Ayrshire) Marlie

AUTOGRAPH



UK AI Code: A 9011 | Reg: AYCANNM120267338 | A2A2 | ET AMC TF | aAa: 426351



AUTOGRAPH DAUGHTERS

SIRE:

Ruisseau Clair TUXEDO

DAM:

Duo Star Burdette Amara EX-91-2E 5*
Sired by Palmyra Tri-Star BURDETTE
6-1 2x 305d 15,868kg M 3.6%F 3.3%P

2nd DAM:

Due Star Amour EX-94-2E 9*
Sired by Margot CALIMERO
4-9 2x 305d 12,797kg M 3.7%F 3.3%P

3rd-6th Dams

VG-89 8* X EX-93-8E 9*

X VG-87 5* X VG-86 10*

ELITE TYPE | FEET & LEG SPECIALIST



CANADIAN FIGURES

Lifetime Performance		Ref: 77% Dtr / Herds	72/38	Functional Traits	
GLPI	+2794	Feed Efficiency		Daughter Fertility	102
PRO \$	\$756	Herd Life	108	Milking Speed	93
Production	Rel: 89%	Mastitis Resistance	98	Milking Temperament	100
Milk	955 kgs	Metabolic Disease	100	Calving Ability	101
Fat	5 kgs -0.42%	Hoof Health		Dtr Calving Ability	106
Protein	16 kgs -0.22%	Lactation Persistency	102	Body Condition	93



AMERICAN FIGURES

Lifetime Performance		Functional Traits			
PTI	+417	Somatic Cell Score	3.07	Cow Conception Rate	-1.9
NET MERIT	\$47	Productive Life	1.4	Daughter Preg Rate	-1.7
Production	Rel: 81%	Daughter / Herds	95/52	Sire Calving Ease	
Milk	582 lbs	Combined F&P	11 lbs	Dtr Calving Ease	
Fat	1 lbs -0.12%	Cheese Merit	\$35	Sire Stillbirth	
Protein	10 lbs -0.05%	Fertility Index		Dtr Stillbirth	

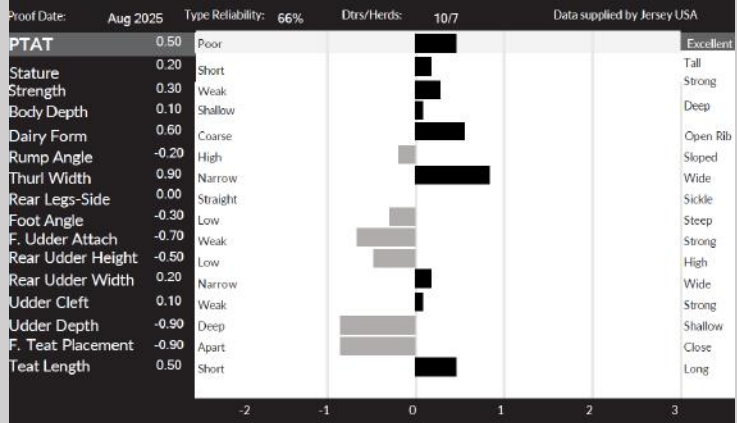
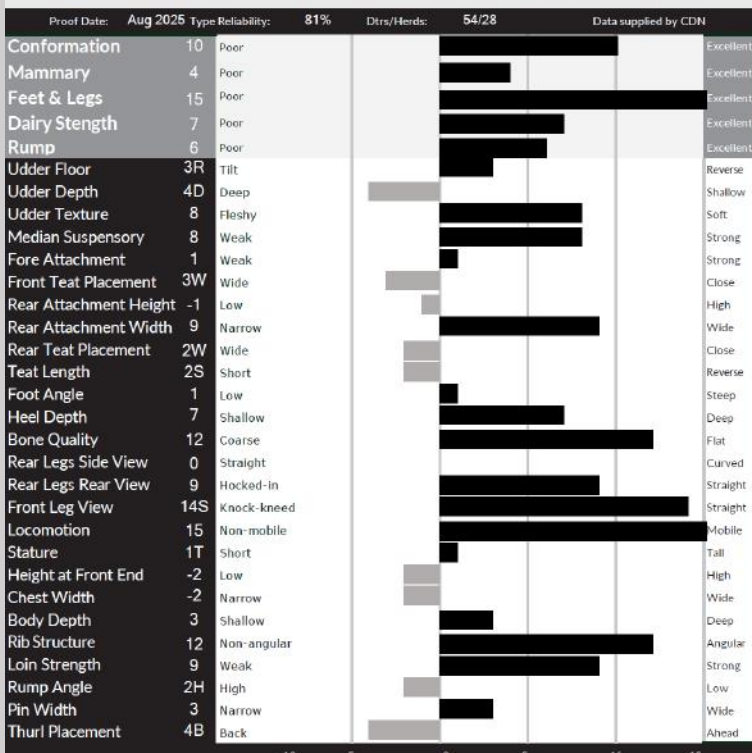

THE ART OF BREEDING...

To order this bull today or for more info contact us:

Phone: 07772 207 841 | Email: uk@blondinsires.com

(Ayrshire) Mardel **STANLEY**



UK AI Code: 799AY00065 | Reg: AYCANN120520765 | AMF



Dam: Merdel Chelyote Saralie 42 EX-91

SIRE:

Marie MELIOS

DAM:

Mardel Chelyote Saralie 42 EX-91*
Sired by Palmyra LA Sapiniere CHELYOTE
3-03 2x 305d 9,603kg M 4.7%F 3.4%P

2nd DAM:

Bavaroise Rockstar Saralie EX-90-2E 1*
Sired by Kamouraska ROCKSTAR
4-05 2x 305d 9,481kg M 4.4%F 3.6%P

3rd Dam:

Bavaroise Calimero Samantha EX-92 5*
5-05 2x 305d 9,481kg M 4.4%F 3.6%P

4th-9th Dams

VG-86 3* x NC x NC x EX-92-5E x VG-86 x
EX-91-2E x EX-90-2E x EX-90 x EX-91-3E

BALANCED HIGH TYPE | MAMMARY

LifETIME PERFORMANCE		Functional Traits	
GLPI	PRO \$	Feed Efficiency	Daughter Fertility
+2610	\$219	Herd Life	99
		Mastitis Resistance	102
		Metabolic Disease	100
		Hoof Health	96
		Lactation Persistency	90
		Milking Speed	101
		Milking Temperament	107
		Calving Ability	100
		Dtr Calving Ability	102
		Body Condition	97

Proof Date:	Aug 2025	Type Reliability:	51%	Dtrs/Herds:	1/1	Data supplied by	CDN
Conformation	11	Poor				Excellent	
Mammary	10	Poor				Excellent	
Feet & Legs	9	Poor				Excellent	
Dairy Strength	8	Poor				Excellent	
Rump	5	Poor				Excellent	
Udder Floor	3R	Tilt				Reverse	
Udder Depth	2S	Deep				Shallow	
Udder Texture	11	Fleshy				Soft	
Median Suspensory	8	Weak				Strong	
Fore Attachment	7	Weak				Strong	
Front Teat Placement	6C	Wide				Close	
Rear Attachment Height	6	Low				High	
Rear Attachment Width	12	Narrow				Wide	
Rear Teat Placement	6C	Wide				Close	
Teat Length	4S	Short				Reverse	
Foot Angle	5	Low				Steep	
Heel Depth	5	Shallow				Deep	
Bone Quality	6	Coarse				Flat	
Rear Legs Side View	0	Straight				Curved	
Rear Legs Rear View	8	Hocked-in				Straight	
Front Leg View	6S	Knock-kneed				Straight	
Locomotion	9	Non-mobile				Mobile	
Stature	2T	Short				Tall	
Height at Front End	5	Low				High	
Chest Width	3	Narrow				Wide	
Body Depth	0	Shallow				Deep	
Rib Structure	8	Non-angular				Angular	
Loin Strength	4	Weak				Strong	
Rump Angle	0	High				Low	
Pin Width	4	Narrow				Wide	
Thurl Placement	0	Back				Ahead	

LifETIME PERFORMANCE		Functional Traits	
PTI	NET MERIT	Somatic Cell Score	Cow Conception Rate
+418	\$44	2.93	-0.6
		Productive Life	-1.4
		Daughter / Herds	0/0
		Combined F&P	16 lbs
		Cheese Merit	\$54
		Fertility Index	
		Dtr Calving Ease	
		Sire Stillbirth	
		Dtr Stillbirth	

Proof Date:	Aug 2025	Type Reliability:	36%	Dtrs/Herds:	0/0	Data supplied by	Jersey USA
PTAT	0.40	Poor				Excellent	
Stature	1.40	Short				Tall	
Strength	0.00	Weak				Strong	
Body Depth	0.10	Shallow				Deep	
Dairy Form	0.50	Coarse				Open Rib	
Rump Angle	0.10	High				Sloped	
Thurl Width	0.40	Narrow				Wide	
Rear Legs-Side	-0.10	Straight				Sickle	
Foot Angle	0.10	Low				Steep	
F, Udder Attach	0.80	Weak				Strong	
Rear Udder Height	1.10	Low				High	
Rear Udder Width	0.70	Narrow				Wide	
Udder Cleft	0.80	Weak				Strong	
Udder Depth	0.50	Deep				Shallow	
F, Teat Placement	0.90	Apart				Close	
Teat Length	-1.40	Short				Long	

THE ART OF BREEDING...

To order this bull today or for more info contact us:

Phone: 07772 207 841 | Email: uk@blondinsires.com

(Jersey) Dulet **BOOMERANG**



UK AI Code: J 2850 | Reg: JECANM12039633 | A2A2 | Kc BB+ | JH1F | 243651



BOOMERANG DAUGHTERS

SIRE:

Lencrest SAPIAN

DAM:

Dulet Victorious Booms VG-88-2YR
Sired by River-Valley VICTORIOUS
1-11 2x 305d 8,191kg M 5.5%F 4.0%P

2nd DAM:

Dulet Joel Briocoe EX-95-3E 4*
Sired by Guimo JOEL
4-0 2x 305d 9,773kg M 5.8%F 4.1%P

3rd Dam:

Jacquard Gangster Beatrice EX-90-2E 6*
5-4 2x 305d 11,598kg M 4.7%F 3.7%P

4th-9th Dams

VG-86 X EX-90-2E X EX-93-4E 4* X EX-93-3E
2* X VG-87 X EX-90

DAIRY STRENGTH | UDDER SPECIALIST

CANADIAN FIGURES

Lifetime Performance		Functional Traits	
GLPI	+1590	Feed Efficiency	96
PRO \$	\$639	Herd Life	101
Production	Rel 93%	Mastitis Resistance	102
Milk	26 kgs	Metabolic Disease	103
Fat	23 kgs +0.28%	Hoof Health	102
Protein	25 kgs +0.31%	Lactation Persistency	110
		Daughter Fertility	93
		Milking Speed	97
		Milking Temperament	88
		Calving Ability	90
		Dtr Calving Ability	110
		Body Condition	

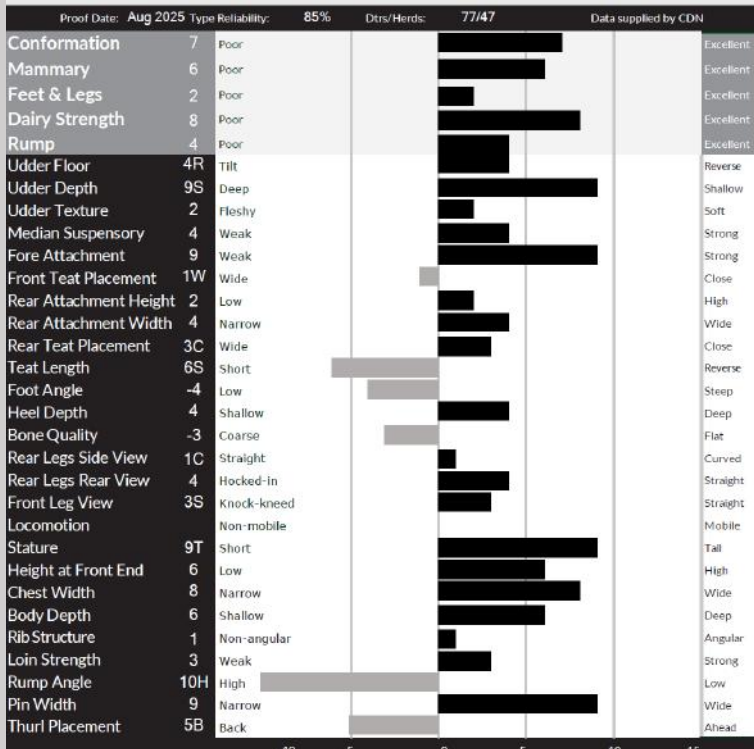

AMERICAN FIGURES

Lifetime Performance		Functional Traits	
JPI	+2	Somatic Cell Score	3.05
NET MERIT	-\$327	Productive Life	-3.1
Production	Rel: 90%	Daughter / Herds	145/68
Milk	-794 lbs	Combined F&P	-10 lbs
Fat	-7 lbs +0.18%	Cheese Merit	-\$299
Protein	-3 lbs +0.15%	Fertility Index	-2.2
		Cow Conception Rate	-3.5
		Daughter Preg Rate	-2.1
		Sire Calving Ease	
		Dtr Calving Ease	
		Sire Stillbirth	
		Dtr Stillbirth	

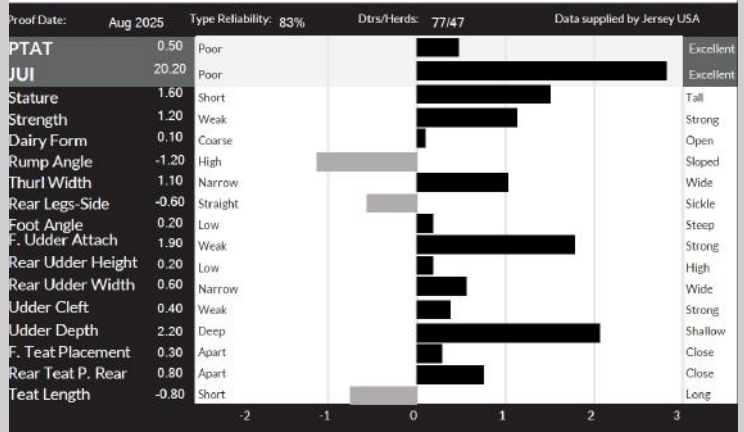

THE ART OF BREEDING...

To order this bull today or for more info contact us:
Phone: 07772 207 841 | Email: uk@blondinsires.com

(Jersey) Blondin

CLASSIC



UK AI Code: J 2957 | Reg:: JECANM121105900 | ET JH1F JNSK BB+ A1A1 | aAa: N/A

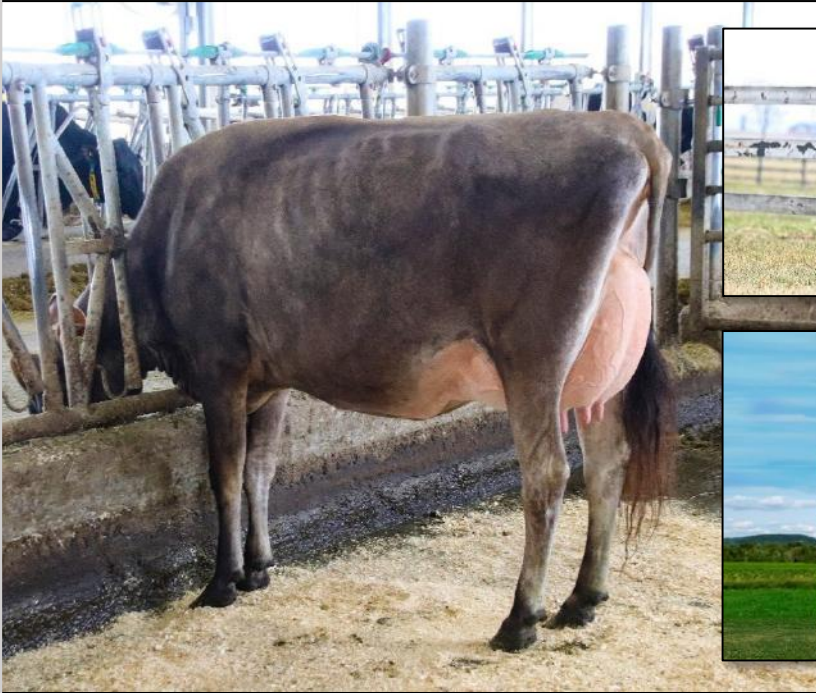

Dam: Kentville Joel Coco EX-92-2E & Classic Daughter & Bull: Blondin Classic

SIRE:

Unique MAVERICK

DAM:

Kentville Joel Coco EX-92-2E

Sired by Gumo Joel

04-02 305d 7,349kg M 5.31%F 4.04%P

2nd DAM:

Kentville Colton Cecelia VG-87-3YR

Sired by Golden Chilli Action COLTON

03-01 305d 5,192kg M 5.64%F 4.20%P

3rd Dam:

Kentville Candy Tequila EX-92

02-00 305d 6,116kg M 5.90%F 4.01%P

4th-12th Dams

EX-92 X EX-90-3E 1* X VG-88 X EX-91 4* X
EX-90 2* X EX-90 X EX-90 X EX-90 1* X EX-90

No.2 CONFORMATION SIRE WITH +MILK



CANADIAN FIGURES

Lifetime Performance		Functional Traits	
	Ref 60% Dtr / Herds		
GLPI	+1637	Feed Efficiency	Daughter Fertility 99
PRO \$	\$311	Herd Life	Milking Speed 101
Production	Rel 70%	Mastitis Resistance	Milking Temperament 100
Milk	82 kgs	Metabolic Disease	Calving Ability 101
Fat	-18 kgs -0.25%	Hoof Health	Dtr Calving Ability 96
Protein	-2 kgs -0.07%	Lactation Persistency	Body Condition 99



AMERICAN FIGURES

Lifetime Performance		Functional Traits	
	Rel: 77%		
JPI	+37	Somatic Cell Score	3.16
NET MERIT	-\$480	Productive Life	-0.5
Production	77%	Daughter / Herds	0/0
Milk	-1010 lbs	Combined F&P	-95 lbs
Fat	-57 lbs -0.04%	Cheese Merit	-\$494
Protein	-38 lbs 0.00%	Fertility Index	1
		Cow Conception Rate	1.0
		Daughter Preg Rate	1.4
		Sire Calving Ease	
		Dtr Calving Ease	
		Sire Stillbirth	
		Dtr Stillbirth	

Proof Date: Aug 2025 Type Reliability: 61% Dtrs/Herds: / Data supplied by CDN

Trait	Score	Reliability	Dtrs/Herds	Target	Quality
Conformation	17	Poor		10	Excellent
Mammary	13	Poor		10	Excellent
Feet & Legs	16	Poor		10	Excellent
Dairy Strength	14	Poor		10	Excellent
Rump	0	Poor		10	Excellent
Udder Floor	0	Tilt		10	Reverse
Udder Depth	3S	Deep		10	Shallow
Udder Texture	14	Fleshy		10	Soft
Median Suspensory	8	Weak		10	Strong
Fore Attachment	11	Weak		10	Strong
Front Teat Placement	3C	Wide		10	Close
Rear Attachment Height	4	Low		10	High
Rear Attachment Width	4	Narrow		10	Wide
Rear Teat Placement	1C	Wide		10	Close
Teat Length	2L	Short		10	Reverse
Foot Angle	10	Low		10	Steep
Heel Depth	15	Shallow		10	Deep
Bone Quality	5	Coarse		10	Flat
Rear Legs Side View	7S	Straight		10	Curved
Rear Legs Rear View	17	Hocked-in		10	Straight
Front Leg View	2S	Knock-kneed		10	Straight
Locomotion		Non-mobile		10	Mobile
Stature	2T	Short		10	Tall
Height at Front End	8	Low		10	High
Chest Width	7	Narrow		10	Wide
Body Depth	5	Shallow		10	Deep
Rib Structure	8	Non-angular		10	Angular
Loin Strength	7	Weak		10	Strong
Rump Angle	10H	High		10	Low
Pin Width	4	Narrow		10	Wide
Thurl Placement	11B	Back		10	Ahead

Proof Date: Aug 2025 Type Reliability: 79% Dtrs/Herds: 0/0 Data supplied by Jersey USA

Trait	Score	Reliability	Dtrs/Herds	Target	Quality
PTAT	0.60	Poor		1.0	Excellent
JUI	19.00	Poor		10	Excellent
Stature	0.60	Short		10	Tall
Strength	0.20	Weak		10	Strong
Dairy Form	-0.20	Coarse		10	Open
Rump Angle	-1.20	High		10	Sloped
Thurl Width	0.00	Narrow		10	Wide
Rear Legs-Side	-1.10	Straight		10	Sickle
Foot Angle	1.00	Low		10	Steep
F. Udder Attach	1.70	Weak		10	Strong
Rear Udder Height	-0.10	Low		10	High
Rear Udder Width	0.20	Narrow		10	Wide
Udder Cleft	0.30	Weak		10	Strong
Udder Depth	1.40	Deep		10	Shallow
F. Teat Placement	0.10	Apart		10	Close
Rear Teat P. Rear	0.00	Apart		10	Close
Teat Length	0.60	Short		10	Long

THE ART OF BREEDING...

To order this bull today or for more info contact us:
Phone: 07772 207 841 | Email: uk@blondinsires.com

(Jersey) Unique

GHOST



UK AI Code: J 2984 | Regg.: JECANM14490799 | Kc BB+ | ET A2A2 | aAa: N/A

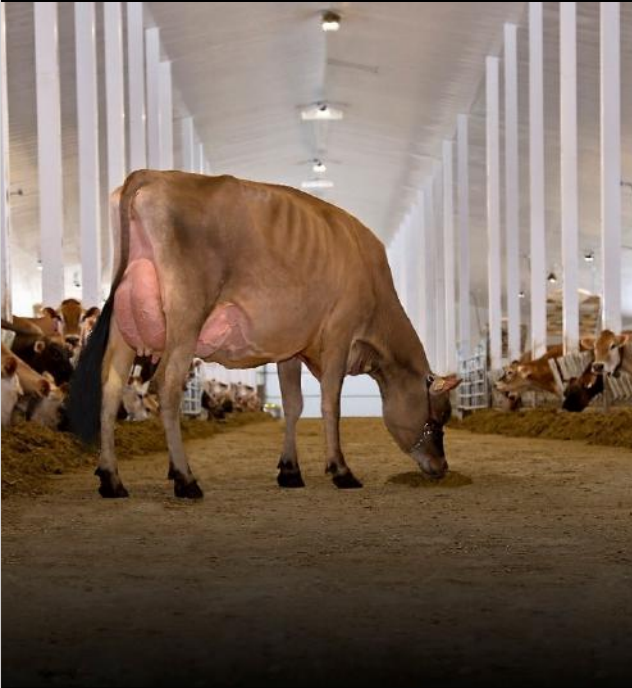

SIRE:
Dulet BOOMERANG

DAM:
Unique Magistrate Gold VG-88-2YR MAX
Sired by Unique MAGISTRATE
0-11 2x 305d 8,949kg M 3.8%F 3.5%P

2nd DAM:
Unique HP Genie VG-87-2YR
Sired by Kentville Colton CANDY MAN
3-06 2x 305d 9,040kg M 5.1%F 3.9%P

3rd Dam:
River Valley USF HP Grace EX-93-3E
4-05 2x 305d 11,980kg M 6.0%F 3.6%P

4th Dam
Classic Fields Vindicat Genie EX-93

Dam: Unique Magistrate Gold VG88-2YR MAX & 4th Dam: Classic Fields Vindicat Genie EX93

TOP INDEX & CONFORMATION SIRE

CANADIAN FIGURES					
Lifetime Performance		Functional Traits			
GLPI	+1946	Feed Efficiency		Daughter Fertility	102
PRO \$	\$1547	Heard Life	106	Milking Speed	99
Production	Rel: 70%	Mastitis Resistance	102	Milking Temperament	98
Milk	373 kgs	Metabolic Disease	102	Calving Ability	95
Fat	34 kgs +0.21%	Hoof Health		Dtr Calving Ability	94
Protein	31 kgs +0.23%	Lactation Persistency	100	Body Condition	107

CANADIAN FIGURES					
Proof Date: Aug 2025		Type Reliability: 61%	Dtrs/Herds: /		Data supplied by CDN
Conformation	12	Poor			Excellent
Mammary	9	Poor			Excellent
Feet & Legs	9	Poor			Excellent
Dairy Strength	10	Poor			Excellent
Rump	8	Poor			Excellent
Udder Floor	6R	Tilt			Reverse
Udder Depth	9S	Deep			Shallow
Udder Texture	10	Fleshy			Soft
Median Suspensory	6	Weak			Strong
Fore Attachment	11	Weak			Strong
Front Teat Placement	5C	Wide			Close
Rear Attachment Height	2	Low			High
Rear Attachment Width	6	Narrow			Wide
Rear Teat Placement	6C	Wide			Close
Teat Length	8S	Short			Reverse
Foot Angle	4	Low			Steep
Heel Depth	9	Shallow			Deep
Bone Quality	2	Coarse			Flat
Rear Legs Side View	4C	Straight			Curved
Rear Legs Rear View	8	Hocked-in			Straight
Front Leg View	1S	Knock-kneed			Straight
Locomotion		Non-mobile			Mobile
Stature	12T	Short			Tall
Height at Front End	6	Low			High
Chest Width	6	Narrow			Wide
Body Depth	4	Shallow			Deep
Rib Structure	4	Non-angular			Angular
Loin Strength	7	Weak			Strong
Rump Angle	6H	High			Low
Pin Width	12	Narrow			Wide
Thurl Placement	6B	Back			Ahead

AMERICAN FIGURES					
Lifetime Performance		Functional Traits			
JPI	+21	Somatic Cell Score	3.01	Cow Conception Rate	-2.2
NET MERIT	-\$217	Productive Life	-1.1	Daughter Preg Rate	-1.2
Production	Rel: 78%	Daughter / Herds	0/0	Sire Calving Ease	
Milk	-654 lbs	Combined F&P	-15 lbs	Dtr Calving Ease	
Fat	-9 lbs +0.13%	Cheese Merit	-\$198	Sire Stillbirth	
Protein	-6 lbs +0.10%	Fertility Index	-1.4	Dtr Stillbirth	

AMERICAN FIGURES					
Proof Date: Aug 2025		Type Reliability: 78%	Dtrs/Herds: 0/0		Data supplied by Jersey USA
PTAT	0.90	Poor			Excellent
JUI	20.50	Poor			Excellent
Stature	2.40	Short			Tall
Strength	0.80	Weak			Strong
Dairy Form	0.50	Coarse			Open
Rump Angle	-0.80	High			Sloped
Thurl Width	1.10	Narrow			Wide
Rear Legs-Side	-0.10	Straight			Sickle
Foot Angle	0.50	Low			Steep
F. Udder Attach	2.00	Weak			Strong
Rear Udder Height	0.40	Low			High
Rear Udder Width	0.60	Narrow			Wide
Udder Cleft	0.40	Weak			Strong
Udder Depth	2.20	Deep			Shallow
F. Teat Placement	0.60	Apart			Close
Rear Teat P. Rear	0.90	Apart			Close
Teat Length	-0.90	Short			Long

THE ART OF BREEDING...

To order this bull today or for more info contact us:
Phone: 07772 207 841 | Email: uk@blondinsires.com

(Jersey) Unique MAVERICK



UK AI Code: J 2849 | Reg: JECANM1335639 | Kc BB+ | ET JH1F BB A1A2 | aAa: 465213



MAVERICK DAUGHTERS

SIRE:

ST-Lo VIDEO

DAM:

Redhot Matt Skyline VG-87 2*

Sired by Wilsonview If MATT

3-05 2x 305d 10,486kg M 5.1%F 3.8%P

2nd DAM:

RJF Unique Governor Mercedes EX-92-3E 7*

Sired by Griffens GOVERNOR

5-10 2x 305d 9,701kg M 4.6%F 3.6%P

3rd Dam:

Avonlea Mischiefs Magnolia EX-92-4E 12*

6-07 2x 305d 10,971kg M 3.9%F 3.5%P

4th-9th Dams

VG-88-2YR X VG-86-2YR X VG-86-2YR X EX-

90 X EX-91 X VG-85



POWER & PRODUCTION PACKAGE



CANADIAN FIGURES

Lifetime Performance		Rel 86% Dtr / Herds 172/84	Functional Traits		
GLPI	+1537	Feed Efficiency	100	Daughter Fertility	95
PRO \$	\$971	Herd Life	90	Milking Speed	109
Production	Rel 96%	Mastitis Resistance	99	Milking Temperament	99
Milk	768 kgs	Metabolic Disease	99	Calving Ability	102
Fat	19 kgs -0.25%	Hoof Health	99	Dtr Calving Ability	96
Protein	25 kgs -0.06%	Lactation Persistence	99	Body Condition	98



AMERICAN FIGURES

Lifetime Performance		Functional Traits			
JPI	+4	Somatic Cell Score	3.36	Cow Conception Rate	0.1
NET MERIT	\$-125	Productive Life	-0.5	Daughter Preg Rate	0.5
Production	Rel: 92%	Daughter / Herds	262/114	Sire Calving Ease	
Milk	-290 lbs	Combined F&P	-23 lbs	Dtr Calving Ease	
Fat	-15 lbs 0.00%	Cheese Merit	5-132	Sire Stillbirth	
Protein	-8 lbs +0.02%	Fertility Index	0.1	Dtr Stillbirth	

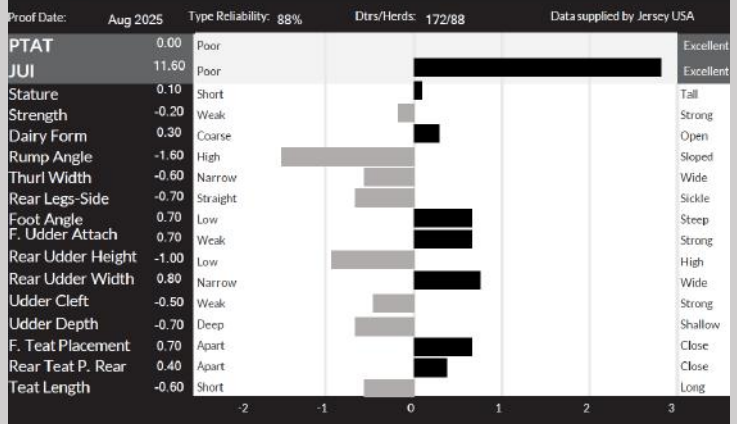
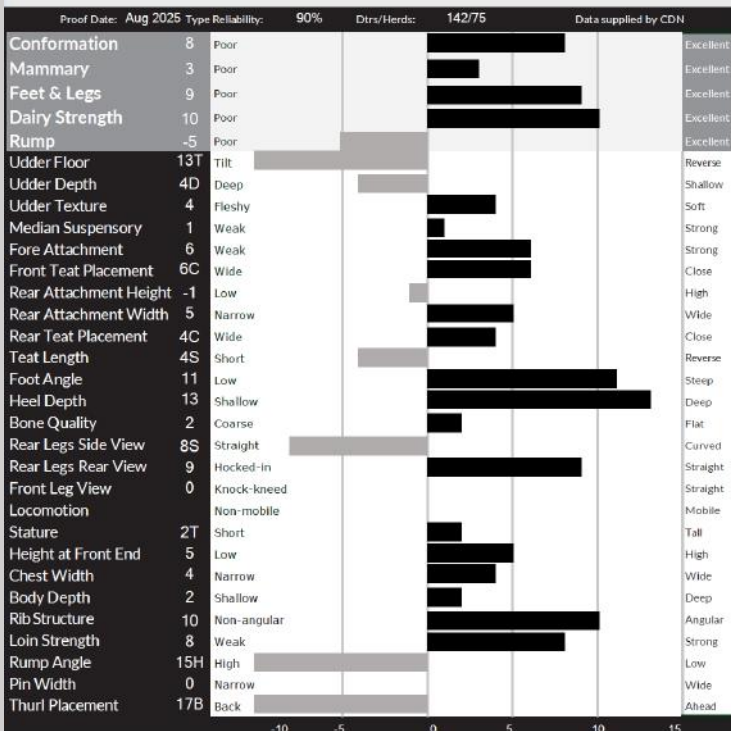

THE ART OF BREEDING...

To order this bull today or for more info contact us:
Phone: 07772 207 841 | Email: uk@blondinsires.com

(Brown Swiss)
Hilltop Acres

KICKOFF



UK AI Code: BR1497 | Reg: BS840M3273133875 | POF A1A2 BB



SIRE:

COLLAPS

DAM:

Hilltop Acres S Kadence EX-92
Sired by La Rainbow Sweet SILVER
03-05 3x 305d 37,916lb M 4.7%F 3.4%P

2nd DAM:

Hilltop Acres DDevilKassidy EX-91-2E
Sired by Hilltop Acres B DAREDEVIL
05-10 3x 365d 45,920lb M 4.4%F 3.5%P

3rd Dam:

Hilltop Acres Brook Kari VG-85
02-11 3x 305d 20,540lb M 5.1%F 4.0%P

4th-5th Dams

Hilltop Acres T Kaijsa EX-92-2E X HF
Europa Kitty Twin EX-91-3E

Hilltop Acres KICKOFF & Dam: Hilltop Acres S Kadence EX-92 & 2nd Dam: Hilltop Acres DDevilKassidy EX-91-2E

No.1 CONFORMATION BROWN SWISS



CANADIAN FIGURES

Lifetime Performance		Rel: 52%	Dtrs/ Herds	Functional Traits	
GPA LPI	+1815	Feed Efficiency		Daughter Fertility	99
PRO \$	\$	Herd Life	109	Milking Speed	106
Production	Rel: 55%	Mastitis Resistance		Milking Temperament	103
Milk	410 kgs	Metabolic Disease		Calving Ability	94
Fat	-3 kgs -0.25%	Hoof Health		Dtr Calving Ability	100
Protein	22 kgs +0.06%	Lactation Persistency	97	Body Condition	100



AMERICAN FIGURES

Lifetime Performance		Functional Traits	
GTPI	+65	Somatic Cell Score	3.09
NET MERIT	\$160	Productive Life	2.2
Production	Rel: 65%	Daughter / Herds	0/0
Milk	469 lbs	Combined F&P	22 lbs
Fat	3 lbs -0.08%	Cheese Merit	\$165
Protein	19 lbs +0.01%	Fertility Index	
		Cow Conception Rate	-1.5
		Daughter Preg Rate	0.2
		Sire Calving Ease	4.9%
		Dtr Calving Ease	4.5%
		Sire Stillbirth	%
		Dtr Stillbirth	%

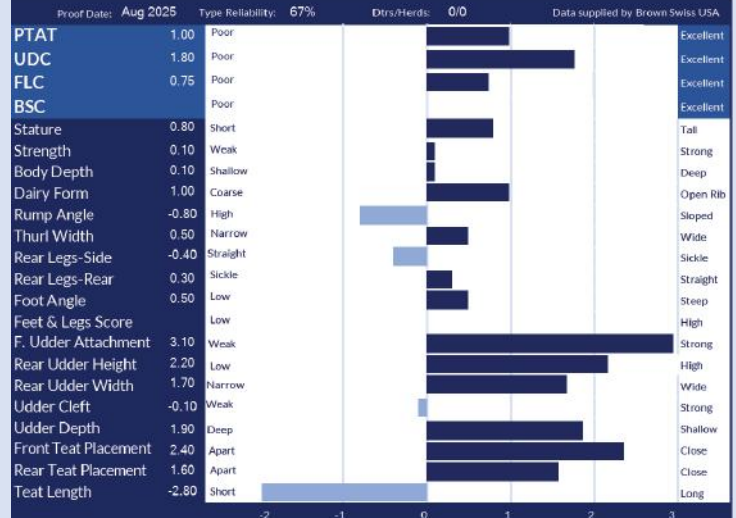
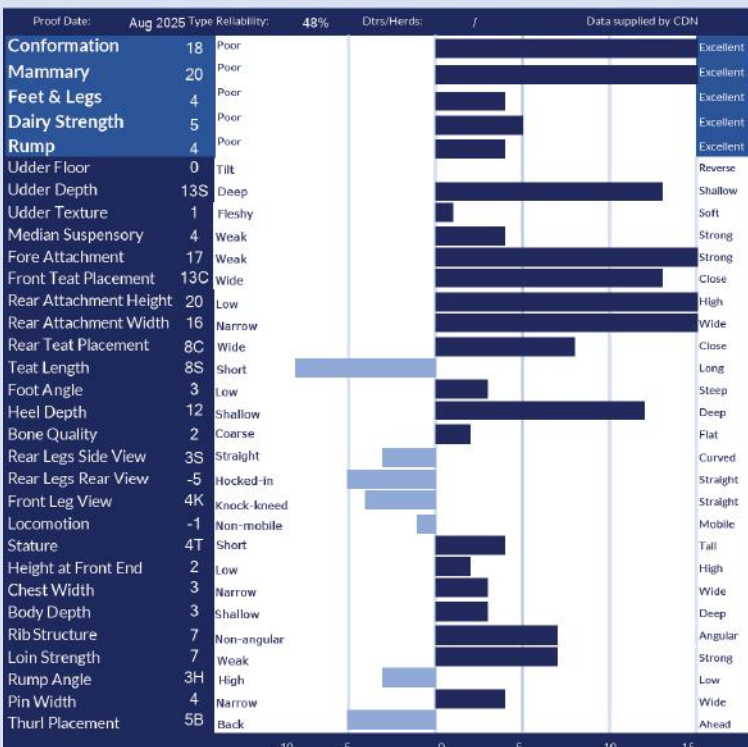

THE ART OF BREEDING...

To order this bull today or for more info contact us:

Phone: 07772 207 841 | Email: uk@blondinsires.com

Blondin Sires UK

August 2025 Sire Catalogue



Olortine AVENGER Design VG89-2YR

Jenna



NEW WEBSITE : www.blondinsiresuk.com

Phone: 07772207841