

National Pan-Hellenic Council  
Southeastern Pennsylvania

# National Pan-Hellenic Council of Southeastern Pennsylvania

Cassandre L. Luberus, President

## 19<sup>th</sup> GREEK GALA

*Blooming In  
Spring Chic*

INFORMATION  
PACKET



THE NATIONAL PAN-HELLENIC COUNCIL OF SOUTHEASTERN PENNSYLVANIA

**SATURDAY**  
**MAY 9TH**

DOORS OPEN: 5PM  
COCKTAIL HOUR: 6PM - 7PM  
PROGRAM: 7PM - 11PM

HOTEL OPTIONS AVAILABLE  
VENDOR HALL & PHOTO BOOTH  
5 HOUR OPEN BAR  
SILENT AUCTION

# 19th Greek Gala

**BLOOMING IN SPRING CHIC**  
HONORING EMERGING LEADERS

**TO PURCHASE TICKETS, VISIT: [NPHCSEPA.ORG](http://NPHCSEPA.ORG)**

**\*\*PARTIAL PROCEEDS BENEFIT THE CHARLES "LARRY" MOSES SCHOLARSHIP\*\***



National Pan-Hellenic Council®  
Southeastern Pennsylvania

CASSANDRE L. LUBERUS, PRESIDENT

## **SPRINGFIELD COUNTRY CLUB**

400 WEST SPROUL ROAD  
SPRINGFIELD, PA 19046

**OPEN TO THE PUBLIC**

## **EARLY BIRD TICKETS** **ENDING JAN 31**

SINGLE: \$115 PP • TABLE: \$1,150/ 10 TICKETS

## **GENERAL ADMISSION TICKETS** **FEB 1 - APR 12**

SINGLE: \$125 PP • TABLE: \$1,250/10 TICKETS

## **LAST CALL TICKETS** **APR 13 - APR 24**

SINGLE: \$135 PP • TABLE: \$1,350/ 10 TICKETS

EMAIL [NPHCSEPAGREEKGALA@GMAIL.COM](mailto:NPHCSEPAGREEKGALA@GMAIL.COM) WITH ANY QUESTIONS



# TABLE OF CONTENTS

Pg 4

**Message from the** *Chairs*

Pg 5

**Silent** *Auction & Raffle*

Pg 6

**Award an** *Honoree*

Pg 7

**Digital** *Advertisements*

Pg 8

**Mission Possible** *Award*

Pg 9

**Buy** *Tickets*

Pg 10

**Become a** *Vendor*

Pg 11

**Dressing to** *Impress*

Pg 12

**Become a** *Sponsor*

Pg 13

**Undergraduate** *Scholarships*

Pg 15

**Chapter** *Checklist*



# Dear Chapter Presidents & Representatives

## THE NATIONAL PAN-HELLENIC COUNCIL OF SOUTHEASTERN PENNSYLVANIA

will be hosting its 19th Greek Gala on Saturday, May 9, 2026, 6:00PM-11:00PM at the Springfield Country Club, 400 W Sproul Rd, Springfield, PA 19064!

The Theme for This Year's Gala is

*"Blooming in Spring Chic"*

The Council's member chapters are honoring *Emerging Leaders* in their chapters who are up and coming — making significant waves in their community, profession or organization. This individual is a dynamic force — someone who is creating impactful change, inspiring others, and advancing the values of their organization in bold, forward-thinking ways. These leaders, whom will be recognized at the Gala, demonstrate rising excellence, innovation, and a clear commitment to service and leadership.

Join us as we also recognize our Local Presidents, honor one dynamic chapter with the Mission Possible Award, grant Charles "Larry" Moses Scholarships, and present our newest Undergraduate endeavor, the *Emerging Young Leader Scholarship* to a much deserving scholar. If you came last year, you know this is sure to be a night for the books!

TO MAKE THIS  
YEAR'S GALA  
SUCCESSFUL,  
WE ARE  
ASKING EACH  
CHAPTER TO  
DO THE  
FOLLOWING:

- ✓ Submit a Silent Auction/Raffle Basket/Item
- ✓ Submit an Award Honoree - "Emerging Leader"
- ✓ Submit Digital Advertisements Designed & Ready for View
- ✓ Submit your Chapter for the Mission Possible Award
- ✓ Buy Tickets! Tickets!! Tickets!!!
- ✓ Reserve Vendor Slots
- ✓ Prep Your Attire
- ✓ Share the Sponsor & Ad Pages Far & Wide
- ✓ Encourage Undergrads to Apply for our Scholarships



# *Submit a* **SILENT AUCTION ITEM OR RAFFLE BASKET**

Each chapter is asked to donate either a themed raffle basket, OR submit a \$150.00 monetary donation to the raffle/silent auction.



For the chapters that opt to donate \$150, the committee will compile an array of items for the raffle or silent auction on your behalf. Select the “Monetary Donation” option using the link below to submit payment.

Please indicate your items on the sign-up sheet by Tuesday, February 24, 2026 and bring your raffle basket to the March 24, 2026 NPHC-SEPA General Body Meeting.

SCAN HERE



**SUBMIT VIA QR CODE  
OR  
CLICK THE LINK BELOW**

**SUBMIT ITEM HERE**





# Submit an **AWARD HONOREE**

*"Celebrating Our Emerging Leaders"*

Each chosen honoree should be a member in good standing who demonstrates rising excellence, innovation, and a clear commitment to service and leadership.

Please submit the honoree's name, contact information (email & phone number), a digital photo, and biography (no longer than 1-page) to the committee by Monday, March 2, 2026.

Note: Each honoree receives a complimentary Greek Gala ticket for their own use. Honoree tickets are non-transferable.



SCAN HERE



**SUBMIT VIA QR CODE  
OR  
CLICK THE LINK BELOW**

**SUBMIT HONOREE HERE**



# SUBMIT

## Digital Advertisements

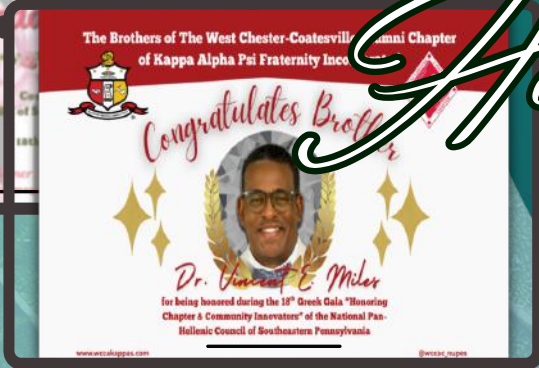
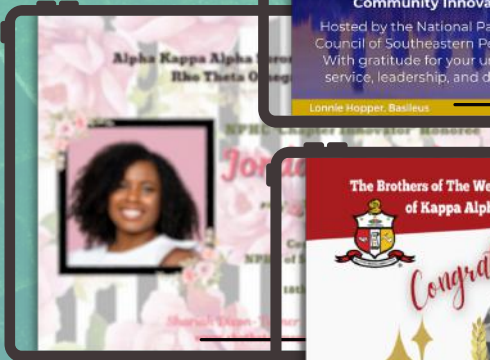

We are asking each chapter to purchase an advertisement in support of their honoree or ads that supports your chapter efforts.

In addition, we ask that you encourage others to buy ads to promote their businesses or companies so that the council's network can support them.

Ads can be purchased through Saturday, April 4, 2026 and should be camera ready. Once generated, they should be submitted to the committee at [GreekGalaAds@gmail.com](mailto:GreekGalaAds@gmail.com)

✓ **Price**  
**\$65**

✓ **File Type**  
JPG, PNG, PDF

✓ **Specifications**  
10 x 7.5 inches (Landscape)

SCAN HERE



SUBMIT VIA QR CODE  
OR  
CLICK THE LINK BELOW  
[PURCHASE ADS HERE](#)



# SUBMIT YOUR CHAPTER FOR THE

## *Mission Possible Award*



During the Greek Gala, the Mission Possible Award will be presented to a deserving chapter who has proven to exemplify the mission of the NPHC through involvement, collaboration, and support of the NPHC of Southeastern Pennsylvania and its other member chapters. Member chapters are encouraged to submit a nomination form by Tuesday, March 31, 2026 to be considered for this award.

### **Congratulations to past awardees**

18th Greek Gala - Alpha Kappa Alpha Sorority, Inc.,  
*Omega Zeta Omega Chapter*  
17th Greek Gala - Zeta Phi Beta Sorority, Inc.,  
*Beta Delta Zeta Chapter*

**SUBMIT VIA QR CODE  
OR  
CLICK THE LINK BELOW**

**SUBMIT CHAPTER HERE**

SCAN HERE





# Tickets

On Sale Now!

## Early Bird

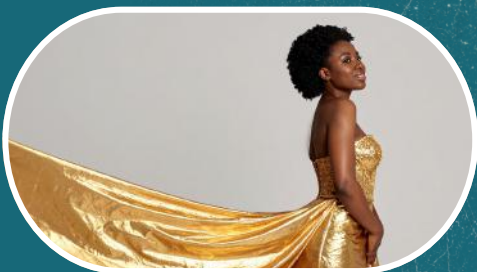

**Single** \$115/pp  
**Table** \$1,150  
10 Tickets

Now through January 31st

## General Admission



**Single** \$125/pp  
**Table** \$1,250  
10 Tickets

Feb 1<sup>st</sup> - Apr 12th

## Last Call



**Single** \$135/pp  
**Table** \$1,350  
10 Tickets

Apr 13<sup>th</sup> - April 24th

**The Greek Gala is open to the public! Please encourage family and friends to attend. A portion of the proceeds will fund future scholarships.**

**All ticket sales will end on Friday, April 24, 2026.  
Please note that the honoree's ticket is complimentary.**

[PURCHASE TICKETS HERE](#)



# Reserve VENDOR SLOTS

For both  
In-Person & Virtual Only

[CLICK HERE TO  
RESERVE  
YOUR SLOT](#)

We are in search of Black businesses who would like to sell items during our Gala! We are seeking vendors that sell merchandise for all the D9 organizations, as well as non-Greek related items.

Please note that vendors are not allowed to bring their own tables. All interested vendors should reserve their space and submit payment by Wednesday, April 1, 2026.

## 01 IN-PERSON VENDORS - \$225

- One meal included. Additional meals can be purchased for \$35 ea
- 1 - 8 ft. table, 1 tablecloth, and 2 chairs
- Receives 1 month advertising on our digital marketplace - (5/4 - 6/9/2026)
- Current vending insurance is required & given to the venue
- Optional: Additional tables available for purchase at \$115 ea (space limited)

## 02 VIRTUAL (ONLY) VENDORS - \$75

- Display ad during the 19th Greek Gala
- Receives 1 month advertising on our digital marketplace - (5/4 - 6/9/2026)

SCAN HERE



**PAY VIA QR CODE  
OR  
CLICK THE LINK  
BELOW**

[CLICK HERE TO PAY](#)

CONTACT EMAIL: [GREEKGALAVENDORS@GMAIL.COM](mailto:GREEKGALAVENDORS@GMAIL.COM)





# Attire

The 19th Greek Gala is a Spring Chic formal affair! Guests are encouraged to wear pastel or light-colored attire that reflects the fresh elegance of the Spring season. Think timeless, sophisticated evening wear—elevated with a pin or accessory that proudly represents your organization.



# Special Offer



8433 Germantown Ave  
Philadelphia, PA 19118  
(215) 753-2465

Style By Blain in the Chestnut Hill area of Philadelphia, is a Black-Owned business that offers custom styling, tailoring, and a fine collection of footwear for gentlemen and ladies.

Gala attendees will receive a 10% discount for all services and products including custom clothing, styling, and tailoring services!





National Pan-Hellenic  
Council of Southeastern  
Pennsylvania

Cassandra L. Luberus, President

# *Sponsor* LEVELS



## *Platinum Sponsor – \$5,000*

- Table of 10 tickets
- Table in the Vendor Hall or Digital Marketplace
- Advertisement in the Digital Souvenir Journal
- Social Media & Website Advertisement
- Special Recognition during the Gala



## *Diamond Sponsor – \$2,500*

- 5 Tickets
- Advertisement in the Digital Souvenir Journal
- Website Advertisement
- Special Recognition during the Gala



## *Pearl Sponsor – \$1,000*

- 2 Tickets
- Advertisement in the Digital Souvenir Journal
- Special Recognition during the gala



## *Onyx Sponsor – \$200+*

- Donate an item, gift basket or gift card valued over \$200, to the raffle/ silent auction

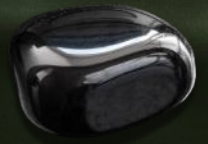

Scan QR Code

SCAN HERE



**Submit payment using QR Code or HERE**

For more information, please contact Eulalia Darius, Sicily Hill-Parms & Misha Henderson, NPHC-SEPA 2026 Greek Gala Committee Chair & Co- Chairs at [nphcsepagreekgala@gmail.com](mailto:nphcsepagreekgala@gmail.com).





National Pan-Hellenic Council  
Southeastern Pennsylvania  
Cassandra L. Luberus, President

National Pan-Hellenic Council of  
Southeastern Pennsylvania

*Charles "Larry" Moses*

2026

**SCHOLARSHIP**

Check our website for eligibility requirements!

**NPHCSEPA.ORG**



**\$2,000**

**SUBMISSION DEADLINE:  
MARCH 28, 2026**



**nphcsepascholar@gmail.com  
for more information**





**National Pan-Hellenic Council<sup>®</sup>**  
 Southeastern Pennsylvania  
 Cassandre L. Luberus, President

**National Pan-Hellenic Council of  
 Southeastern Pennsylvania**

# **Emerging Young Leader Scholarship**

● **NPHCSEPA.ORG**

**SUBMISSION DEADLINE:  
 MARCH 28, 2026**

**\$3,000**

**Check our website  
 for eligibility  
 requirements!**



**nphcsepascholar@gmail.com for more information**



## *Honoree* 🌿 March 2, 2026

- ☐ Identify a member of your chapter who is an emerging leader
- ☐ Submit or confirm name of honoree and contact info to the committee
- ☐ Send biography and professional photo to the committee
- ☐ Submit [here](#)

## *Scholarships* 🌿 March 28, 2026

- ☐ Encourage Undergraduates to apply. Submit [here](#)

## *Mission Possible & Vendors* 🌿 March 31, 2026

- ☐ Nominate your chapter for the Mission Possible Award. Submit [here](#)
- ☐ Share info with vendors certified/licensed to sell your organization's merchandise
- ☐ Share info with vendors selling non-Greek items
- ☐ Commit to vend [here](#)

## *Silent Auction & Raffle Item* 🌿 April 3, 2026

- ☐ Notify the Committee of your submission
- ☐ Purchase or gather items
- ☐ Bring contribution(s) to March 24, 2026 General Body meeting
- ☐ Sign-up [here](#)

## *Advertisements* 🌿 April 4, 2026

- ☐ Share ad info with family/friends/home chapter of the honoree
- ☐ Share ad info with known Black-owned businesses
- ☐ Submit ads to the committee
- ☐ Email ads to [GreekGalaAds@gmail.com](mailto:GreekGalaAds@gmail.com)
- ☐ Share Sponsorship Packet with businesses
- ☐ Purchase [here](#)

## *Tickets* 🌿 April 24, 2026

- ☐ Purchase chapter table
- ☐ Identify guests seated at chapter table
- ☐ Submit the names of each guest at your chapter table to [NPHCSEPAGreekGala@gmail.com](mailto:NPHCSEPAGreekGala@gmail.com)
- ☐ Share ticket info with family/friends/home chapter of the honoree
- ☐ Purchase tickets at: [nphcsepa.org](http://nphcsepa.org) or [here](#)

NPHC-SEPA  
*19<sup>th</sup>*  
Greek Gala



For more information, please  
contact the Chairs at  
[NPHCSEPAGreekGala@gmail.com](mailto:NPHCSEPAGreekGala@gmail.com)

**Eulalia Darius** – *Chair*  
*Co-Chair* – **Sicily Hill-Parms**  
**Misha Henderson** – *Co-Chair*

*Cassandra L. Lubinus*  
**NPHC-SEPA President**  
[NPHCSEPAPresident@gmail.com](mailto:NPHCSEPAPresident@gmail.com)

*We look forward to seeing you at the*  
**NPHC-SEPA**  
*19<sup>th</sup> Greek Gala*

*Thank You*

**May 9, 2026**  
**WWW.NPHCSEPA.ORG**  
@NPHC.SEPA

#NPHCSEPA #19thGreekGala #4000Strong