

KIDS, BABIES & FAMILY



ICONS

MATERIAL



Organic-Cotton



(Parts of) recycled materials



Fair working conditions



Fairtrade



PVC free



PFC free

LABEL



Tear Away (Neck-) Label



No (Neck-) Label

CARE INSTRUCTIONS



Easy Care



Washability

HIGH VISIBILITY



High-Vis



Reflective Elements

SPECIAL FEATURES



Antipilling



Breathable



Moisture Wicking



Larger Sizes



Quick Drying



Stretch



Sublimation Printable



Decoration Access



Taped / Sealed Seams



Water repellent



Waterproof



Windproof



Partner and family products

BRANDS

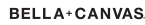



CONTENT

KIDS

T-Shirts & Polo Shirts	06
Hoodies & Co.	34
Jackets & Fleece	52
Casual & Sports	65
Visibility & Rain Protection	80

06
34
52
65
80



BABIES

Bodys, Rompers & Co.	86
T-Shirts	99
Sweats & Jackets	108
Trousers	111
Bibs, Beanies & Neckerchiefs	114

ACCESSOIRES

Caps	118
Hats & Co.	129
Terry Towelling	138
Bags & Backpacks	142
Aprons	145
Soft Toy & Co.	150
Umbrellas & Chairs	155

BY113 35



JH043 47



SM271 28



HRM2007 67



BL8800Y 8



RY5090K 59



KIDS

01	T-Shirts & Polo Shirts	06
02	Hoodies & Co.	34
03	Jackets & Fleece	52
04	Casual & Sports	65
05	Visibility & Rain Protection	80



T-SHIRTS & POLO SHIRTS (SLEEVELESS)

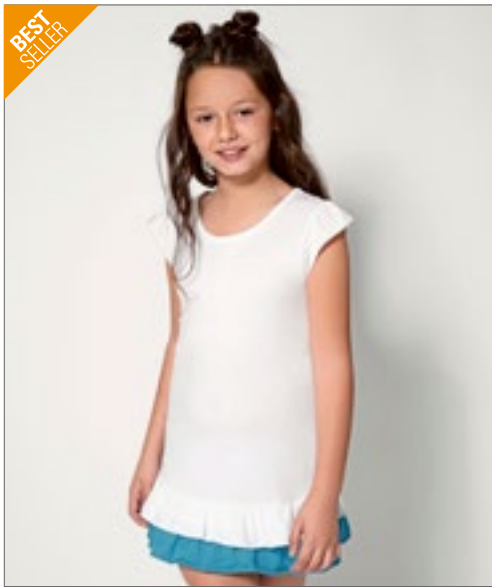

BEST SELLER

nath



NH603 | SANDY **Kids' Vest Sandy**

100% Cotton
1, 2, 3/4, 5/6, 7/8, 9/11, 12/14 years
165 g/m²

Nath

WHITE | WHITE/BUBBLEGUM | WHITE/TURQUOISE

T-shirt dress made of semi-combed cotton | Matching colour and contrasting colour frill on the hem | Side stitching for a slim fit | Matching colour frilly sleeves fitted | Medium fit

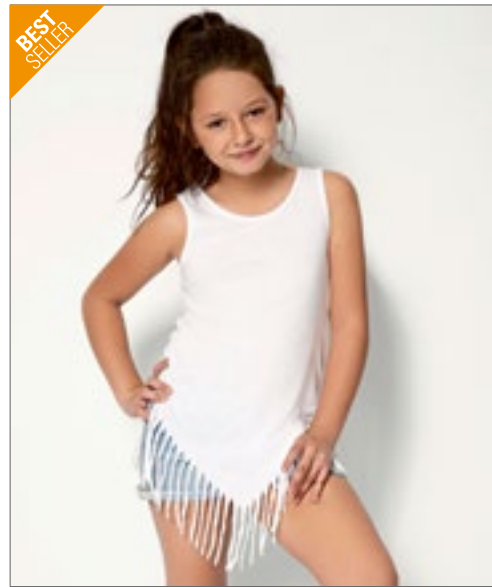

BEST SELLER

nath



NH600 | POCAHONTAS **Kids' Vest Pocahontas**

100% Polyester (White: 100% Cotton)
3/4, 5/6, 7/8, 9/11, 12/14 years
140 g/m²

Nath

FUCHSIA FLUOR | WHITE | YELLOW FLUOR

Colours with polyester are cotton touch | Dress with fringed look | Side stitching for a slim fit | Medium fit



BELLA+CANVAS



BL8800Y | 8800Y **Youth Flowy Racerback Tank**

65% Polyester / 35% Viscose
S, M, L
125 g/m²

Bella

ATHLETIC HEATHER | BLACK | DARK GREY HEATHER | MAUVE | PEACH | TEAL | WHITE

Side-seamed | Relaxed, drapery fit | Merrowed bottom hem | Sheering at racerback seam

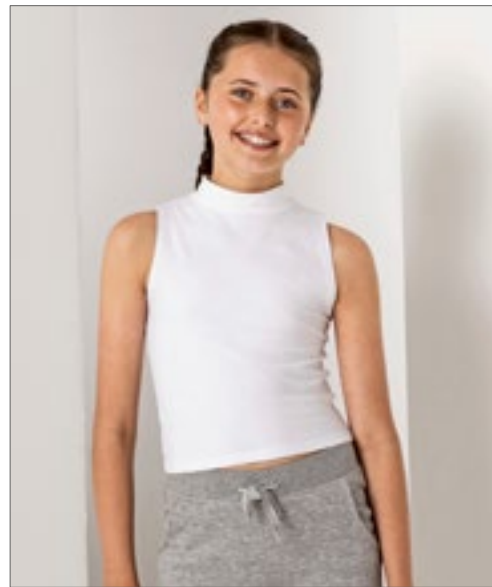

SF
MINNI



SM170 | SM170 **Kids' High Neck Crop Vest**

96% Cotton / 4% Elastane
5/6 (116), 7/8 (128), 9/10 (140), 11/12 (152) years
220 g/m²

SF Minni

BLACK | WHITE

Tear-out label | Self-fabric funnel-neck | Fashionable cropped length | Twin-needle stitching at armhole and hem | Soft-stretch single jersey fabric



SM123 | SM123 **Kids' Feel Good Stretch Vest**

96% Cotton / 4% Elastane
5/6, 7/8, 9/10, 11/12 years
165 g/m²

SF Minni

BLACK WHITE

Tear-Out Label | Self-fabric binding around neck and armholes | Enzyme wash for unique soft hand feel | Modern longline slim fit | Twin needle stitching at sleeves and hem

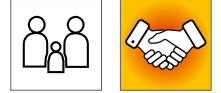
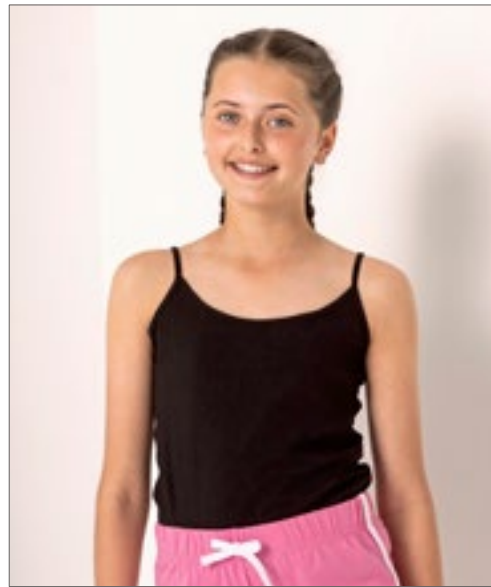

SM126 | SM126 **Kids' Feel Good Stretch Spaghetti Vest**

96% Cotton / 4% Elastane
5/6, 7/8, 9/10, 11/12 years
165 g/m²

SF Minni

BLACK

Single Jersey | Enzyme Finish | Tear-out label | Spaghetti vest with adjustable straps | Feel Good stretch fabric | Enzyme wash for unique soft handfeel | Modern longline slim fit | Bound neckline and armholes | Twin-needle stitching at hem

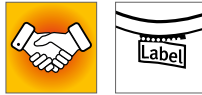
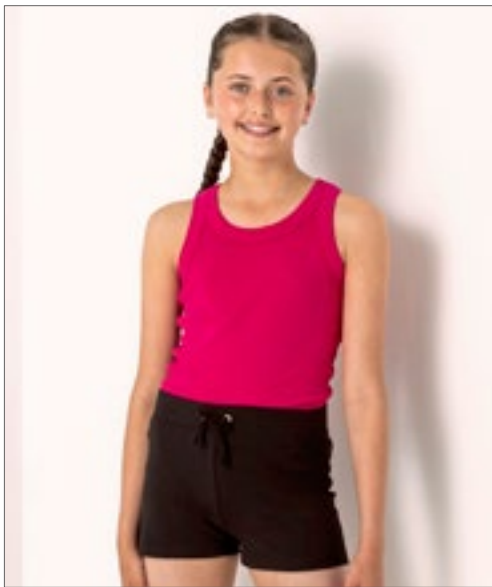

SM16 | SM016 **Kids' Tank Vest**

100% Cotton
4/6 (104/116), 7/9 (122/134), 10/12 (140/152) years
220 g/m²

SF Minni

BLACK FUCHSIA

Twin needle seams for extra strength and durability | Tank vest with broad binding at neck and armholes | Straight hem | Interlock

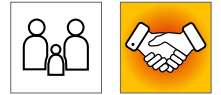
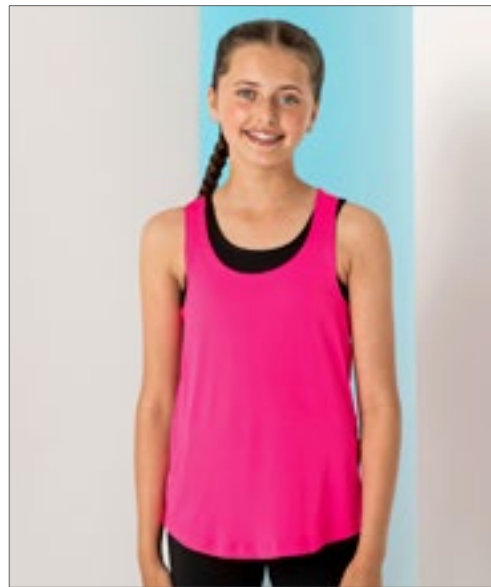

SM241 | SM241 **Kids' Fashion Workout Vest**

90% Polyester / 10% Elastane
5/6, 7/8, 9/10, 11/12 years
150 g/m²

SF Minni

BLACK NEON PINK

Tear-out label | Strappy back, drop armhole + hem | Flatlock stitching | Scoop Neckline



mantis kids



NEW
COLOUR



MK15 | HM15/MK15 **Kids' Made In Africa T**

100% Cotton (Heather Grey Melange: 85% Cotton / 15% Polyester)
2/3, 4/5, 6/7, 8/9, 10/12, 12+ years
130 g/m²

Mantis Kids

2-3 years, 4-5 years, 6-7 years, 8-9 years, 10-12 years, 12+



2-3 years, 4-5 years, 6-7 years



Organic Cotton, ring-spun & combed | Unisex Cut | Fine narrow neck rib | Fine-Knit Single Jersey | Contrast colour back-neck tape | Neutral size neck label | Tear-off label



TEE JAYS



TJ1100B | 1100B **Junior Power Tee**

100% Cotton
4/6, 8/10, 12/14 years
140 g/m²

Tee Jays



Supercarded organic Cotton | 2 layer collar with Elastane | Shoulder to shoulder necktape | Tear away necklabel



BY115 | BY115 **Girls Short Sleeve Tee**

100% Cotton
110/116, 122/128, 134/140, 146/152, 158/164
140 g/m²

Build Your Brand



Slightly shortened cut | Crew neck | Short sleeves



BELLA+CANVAS



CV3001Y | 3001Y **Youth Jersey Short Sleeve Tee**

100% Cotton
S, M, L, XL
145 g/m²

Canvas



Combed and ring-spun cotton | Side-seamed | Retail fit | Unisex sizing



RTP
APPAREL



RTP03256 | 03256 **Kids' Tempo T-Shirt 145 gsm (Pack of 10)**

100% Cotton (Grey Melange: 85% Cotton / 15% Viscose)
4 (96/104), 6 (106/116), 8 (118/128), 10 (130/140), 12 (142/152) years
145 g/m²

RTP Apparel

DEEP BLACK FRENCH NAVY GREY MELANGE WHITE

Ringspun cotton | Pre-treated T-Shirt for digital printing | Crew neck | Side Seams | Enzyme treatment for soft feel | Ribbed collar | Taped neck | Organic Cotton | No Label at neckline | Tearaway® label on side seaming / shoulder | Sold in packs only | No return possible | The printing area is located 5 cm from the bottom of the collar, in the middle of the front of the shirt | Printing area (height x width) Size: 2 (20 x 16 cm), 4 (22 x 19 cm), 6 (25 x 21 cm), 8 (28 x 23 cm), 10 (32 x 25 cm), 12 (35 x 26 cm) | Notes on storage and handling: stable temperature lower than 30°C, humidity around 65%, dust-free environment, careful handling (do not rub/stretch) | Printing possible with all conventional digital textile direct printing machines, not suitable for machines with integrated pre-treatment | Additional printing information: the drier the cotton, the better the colour brilliance. If the shirts are stored in a room with high humidity, it is advisable to pre-press the shirt 3-5 seconds before printing. The shirt can be pre-pressed and you can start printing immediately or within the next 30 minutes.



BEST
SELLER

FRUIT OF THE LOOM



F110K | 61-019-0 **Kids' Original T**

100% Cotton (Heather Grey: 97% Cotton / 3% Polyester)

104, 116, 128, 140, 152, 164
145 g/m² (White: 140 g/m²)

Fruit of the Loom

AZURE BLUE	BLACK	BOTTLE GREEN	BRICK RED
BURGUNDY	CLASSIC OLIVE	DEEP NAVY	FUCHSIA
HEATHER GREY	KELLY GREEN	LIGHT GRAPHITE (SOLID)	LIME
NAVY	ORANGE	PURPLE	RED
ROYAL BLUE	SKY BLUE	SUNFLOWER	WHITE
YELLOW			

Rib crew neck with self-coloured neck tape | Fine knit gauge for enhanced printability



R
RUSSELL



Z155K | R-155B-0 **Kids' Slim T**

100% Cotton
90 (XS), 104 (S), 116 (M), 128 (L), 140 (XL), 152 (XXL), 164 (3XL)
145 g/m² (White: 140 g/m²)

Russell

APPLE	BLACK	BOTTLE GREEN	BRIGHT ROYAL
CANDY PINK	CLASSIC RED	CONVOY GREY (SOLID)	FRENCH NAVY
FUCHSIA	LIME	ORANGE	TURQUOISE
WHITE	YELLOW		

Combed, ring-spun cotton | Long slim fit | Neck tape | 1x1 rib knit collar with top stitch | Tubular construction



Stedman
collection

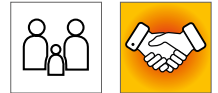

S2220K | ST2220 **Kids' Classic-T Organic**

100% Cotton (Grey Heather: 85% Cotton / 15% Viscose)
XS, S, M, L, XL
145 g/m²

Stedman®

BLACK OPAL	BRIGHT ROYAL	GREY HEATHER	KIWI GREEN
NAVY BLUE	REAL GREY	SCARLET RED	WHITE

100% organic ring-spun cotton | Single jersey | Taped shoulder to shoulder | Tubular | Size and care label in collar

T-SHIRTS & POLO SHIRTS (SHORTSLEEVE)



BCTK300 | TK300 **Kids' T-Shirt Exact 150**

100% Cotton (Sport Grey: 85% Cotton / 15% Viscose), (Ash: 99% Cotton / 1% Viscose)
 1/2 (86/92), 3/4 (98/104), 5/6 (110/116), 7/8 (122/128), 9/11 (134/146), 12/14 (152/164) years
 145 g/m²

B&C

1/2, 3/4, 5/6, 7/8, 9/11, 12/14

BLACK	GOLD	NAVY	ORANGE
RED	ROYAL BLUE	SKY BLUE	WHITE

3/4, 5/6, 7/8, 9/11, 12/14

APRICOT	ASH (HEATHER)	ATOLL	AZURE
BOTTLE GREEN	BURGUNDY	DENIM	FUCHSIA
KELLY GREEN	LIGHT NAVY	SPORT GREY (HEATHER)	YELLOW

100% pre-shrunk ring-spun cotton | Exact 2-ply crew neck | 1x1 ribbed collar with elastane | Neck tape | Bottom and sleeve hems with double topstitching | Tubular construction | B&C Collection is member of the Fair Wear Foundation



écologie.
by AMO'Dis



EA001K | EA001J **Kids' Cascades Organic Tee**

100% Cotton
 1/2 (XXS), 3/4 (XS), 5/6 (S), 7/8 (M), 9/11 (L), 12/13 (XL) years
 150 g/m²

Ecologie

ARCTIC WHITE	BOTTLE GREEN	CHARCOAL	INK BLUE
JET BLACK	NAVY		

100% Organic Cotton | Single jersey | Ribbed collar | Taped neck | Side seams – non tubular body | Twin needle detail at hem and sleeve | Set in sleeves | Crew neck | Fashion fit | Size label only for easy rebranding



SOL'S
the fair spirit



L150K | 11970 **Kids' Regent 150**

100% Cotton (Ash: 98% Cotton / 2% Viscose), (Grey Melange: 85% Cotton / 15% Viscose)
 2 (86/94), 4 (96/104), 6 (106/116), 8 (118/128), 10 (130/140), 12 (142/152) years
 150 g/m²

SOL'S

APPLE GREEN	AQUA	ARMY	ASH (HEATHER)
ATOLL BLUE	DARK PURPLE	DEEP BLACK	DENIM
FRENCH NAVY	FUCHSIA	GOLD	KELLY GREEN
LEMON	MELANGE GREY	NAVY	ORANGE
ORCHID PINK	PALE PINK	RED	ROYAL BLUE
SAND	SKY BLUE	WHITE	

Reinforcing tape at neck | Elastane rib neckline | Cut and sewn (2-4 years) or tubular (from 6 years) | Semi-combed ringspun cotton



SOL'S
the fair spirit



L149K | 01183 **Kids' Round Collar T-Shirt Regent Fit**

100% Cotton (Grey Melange: 85% Cotton / 15% Viscose), (Charcoal Melange, Heather Denim, Heather Oxblood, Heather Khaki: 60% Cotton / 40% Polyester)
 2 (86/94), 4 (96/104), 6 (106/116), 8 (118/128), 10 (130/140), 12 (142/152) years
 150 g/m²

SOL'S

ANCIENT PINK	APPLE GREEN	AQUA	ATOLL BLUE
CHARCOAL MELANGE	DEEP BLACK	FRENCH NAVY	GREY MELANGE
HEATHER DENIM	HEATHER KHAKI	HEATHER OXBLOOD	HEATHER PINK
HEATHER SKY	PURE GREY	RED	ROYAL BLUE
WHITE			

Semi-combed ringspun cotton | Neck tape | Rib-knitted collar with elastane | Short sleeves | Cut and sewn



mantis kids



MK80 | HM80/MK80

Girls T

100% Cotton

2/3, 4/5, 6/7, 8/9, 10/12, 12+ years

150 g/m²

Mantis Kids

2-3 years, 4-5 years, 6-7 years, 8-9 years, 10-12 years, 12+

FUCHSIA **TURQUOISE** **WHITE**

2-3 years, 4-5 years, 6-7 years

LAVENDER

8-9 years, 10-12 years, 12+

BLACK

Organic or in Conversion to Organic Cotton | Modern fit, girls crew neck | Fashionable scoop hem | Narrow rib at neck | Twin needle stitching | Tear-off label



SOL'S
the fair spirit



L225K | 11981

Kids' T-Shirt Girlie Cherry

100% Cotton

2 (86/94), 4 (96/104), 6 (106/116), 8 (118/128), 10 (130/140), 12 (142/152) years

150 g/m²

SOL'S

APPLE GREEN	AQUA	ATOLL BLUE	CORAL
DARK PURPLE	DEEP BLACK	FUCHSIA	MEDIUM PINK
ORCHID PINK	RED	WHITE	

Reinforcing tape at neck | Elasthane rib collar | Fitted cut, thin collar, cut and sewn | Semi-combed ringspun cotton



RYOLY



RY7129K | CA7129

Kids' Sublima T-Shirt

100% Polyester

3/4, 5/6, 7/8, 9/10, 11/12 years

150 g/m²

Roly

WHITE 01

Short-sleeved | Crew neck | Collar trim in same material | Side seam construction | Polyester with cotton feel | Ideal for sublimation | Removable size sticker



SOL'S
the fair spirit



L03580 | 03580

Kids' Crusader T-Shirt

100% Cotton

2 (86/94), 4 (96/104), 6 (106/116), 8 (118/128), 10 (130/140), 12 (142/152) years

150 g/m²

SOL'S

APPLE GREEN	AQUA	DEEP BLACK	FRENCH NAVY
FUCHSIA	GOLD	GREY MELANGE	HEATHER BEIGE
HEATHER LIGHT GREEN	HEATHER PINK	KELLY GREEN	ORANGE
ORCHID PINK	PALE PINK	RED	ROYAL BLUE
WHITE			

Jersey 150 | 100% organic cotton with natural enzyme, semi-combed, rib 1x1 | Round neck T-Shirt | Short sleeves | Cleaning tape on neck | Cotton rib collar | Side seam from 2 years old up to 8 years old, tubular from 10 years old up to 12 years old

FAMILY



FRUIT OF THE LOOM®



more colors online



F130K | 61-023-0

Kids Iconic T

100% Cotton (Heather Grey: 97% Cotton / 3% Polyester), (Dark Heather Grey, Heather Navy, Heather Purple: 50% Cotton / 50% Polyester)

104, 116, 128, 140, 152, 164

150 g/m² (White: 145 g/m²)

Fruit of the Loom

100% Combed Ringspun Cotton | Soft handle | Fashionable fit | Crew neck with 1x1 rib | Self neck tape | Tear-Away label

F131K | 61-025-0

Girls Iconic T

100% Cotton (Heather Grey: 97% Cotton / 3% Polyester), (Dark Heather Grey, Heather Navy, Heather Purple: 50% Cotton / 50% Polyester)

104, 116, 128, 140, 152, 164

150 g/m² (White: 145 g/m²)

Fruit of the Loom

100% Combed Ringspun Cotton | Soft handle | Slightly fitted | Crew neck with 1x1 rib | Self neck tape | Tear-Away label

F130 | 61-430-0

Iconic T

100% Cotton (Heather Grey: 97% Cotton / 3% Polyester), (Dark Heather Grey, Heather Royal, Heather Green, Heather Navy, Heather Red, Heather Purple, Heather Burgundy: 50% Cotton / 50% Polyester)

S, M, L, XL, XXL, 3XL, 4XL, 5XL

150 g/m² (White: 145 g/m²)

Fruit of the Loom

100% Combed Ringspun Cotton | Soft handle | Narrow Fashion Fit | Crew neck with 1x1 rib | Self neck tape | Tear-Away label

F131 | 61-432-0

Ladies Iconic T

100% Cotton (Heather Grey: 97% Cotton / 3% Polyester), (Dark Heather Grey, Heather Royal, Heather Green, Heather Navy, Heather Red, Heather Purple, Heather Burgundy: 50% Cotton / 50% Polyester)

XS, S, M, L, XL, XXL

150 g/m² (White: 145 g/m²)

Fruit of the Loom

100% Combed Ring-spun Cotton | Soft handle | Shaped side seams for a feminine fit | Crew neck with 1x1 rib | Self neck tape | Tear-Away label

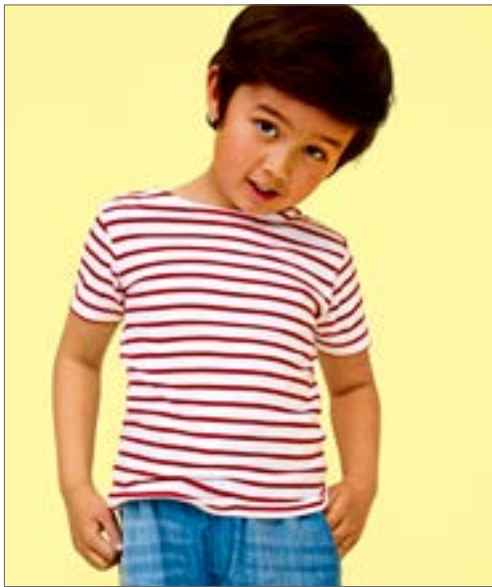

SOL'S
the fair spirit



L01400 | 01400 **Kids' Round Neck Striped T-Shirt Miles**

100% Cotton (Ash: 98% Cotton / 2% Viskose)
4 (96/104), 6 (106/116), 8 (118/128), 10 (130/140), 12 (142/152), 14 (154/164) years
150 g/m²

SOL'S

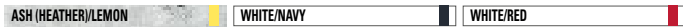

Short sleeves | Cut and sewn | Chambray taped neck



GILDAN

GILDAN
Softstyle



G64000K | 64000B **Softstyle® Youth T-Shirt**

100% Cotton (Sport Grey: 90% Cotton / 10% Polyester)
XS (104/110), S (110/116), M (116/134), L (140/152), XL (164/174)
153 g/m² (White: 144 g/m²)

Gildan

BLACK	CHARCOAL (SOLID)	DAISY	HELICONIA
IRISH GREEN	LIGHT BLUE	LIGHT PINK	NAVY
ORANGE	PURPLE	RED	ROYAL
SAPPHIRE	SPORT GREY (HEATHER)	WHITE	

Ring Spun Cotton | Soft ring spun fabric | High stitch density for smoother printing surface | 1.9cm rib collar | Taped neck and shoulders | Twin-needle sleeve and bottom hems | Classic fit | Side seam body for sizes XS & S | Tubular body for sizes M, L & XL | Grey pearlised tear away label



JAMES & NICHOLSON



JN019 | JN019 **Junior Basic-T**

100% Cotton
XS (98/104), S (110/116), M (122/128), L (134/140), XL (146/152), XXL (158/164)
150 g/m² James+Nicholson

ACID YELLOW	AQUA	ASH (HEATHER)
AUBERGINE	BLACK	BROWN
DARK GREEN	DARK GREY (SOLID)	DARK ORANGE
DARK ROYAL	FERN GREEN	GOLD YELLOW
GRAPHITE (SOLID)	GRENADINE	GREY HEATHER
IRISH GREEN	KHAKI	LIGHT BLUE
LIGHT GREY	LIGHT YELLOW	LILAC
LIME GREEN	MINT	NAVY
OLIVE	ORANGE	PACIFIC
PETROL	PINK	PURPLE
RED	ROSE	ROYAL
SKY BLUE	STONE	TOMATO
TURQUOISE	WHITE	WINE
YELLOW		

Children's comfort T-shirt | High-quality single jersey | Combed, ring-spun cotton | Round neckline with elastane | Neck tape | Side seam construction | Double needle stitching at shoulders, neckline and armholes

T-SHIRTS & POLO SHIRTS (SHORTSLEEVE)



LA6101 | 6101EU **Youth Fine Jersey T-Shirt**

100% Cotton
XS (98/104), S (110/116), M (122/128), L (134/140), XL (146/152)
153 g/m²

Rabbit Skins

APPLE	BLACK	BUTTER	CHARCOAL
HEATHER GREY	HOT PINK	LIGHT BLUE	NAVY
ORANGE	PINK	RED	ROYAL
SILVER	WHITE		

Ribbed collar | Shoulder to shoulder taping | Double-needle hem | EasyTear™ label | 100% combed ringspun cotton fine jersey | Side seam construction | WRAP certified



LA3321 | 3321EU **Toddler Fine Jersey T-Shirt**

100% Cotton
2, 3, 4, 5/6 years
153 g/m²

Rabbit Skins

APPLE	BLACK	BUTTER	CHARCOAL
HEATHER GREY	HOT PINK	LIGHT BLUE	NAVY
ORANGE	PINK	RED	ROYAL
SILVER	WHITE		

Topstitch ribbed collar | Shoulder-to-shoulder taping | Double-needle hem sleeves and bottom | EasyTear™ label | 100% combed ringspun cotton fine jersey | Side seam construction | WRAP certified



S140K | ST2200 **Kids' Classic-T**

100% Cotton (Grey Heather: 85% Cotton / 15% Viscose)
3XS (86/92), XXS (98/104), XS (110/116), S (122/128), M (134/140), L (146/152), XL (158/164)
155 g/m²

Stedman®

3XS (86/92), XXS, XS, S, M, L, XL

BLACK OPAL	BRIGHT ROYAL	LIGHT BLUE	NAVY BLUE
ORANGE	SCARLET RED	WHITE	

XS, S, M, L, XL

BLUE MIDNIGHT	DEEP BERRY	GREY HEATHER	KELLY GREEN
KIWI GREEN	OCEAN BLUE	SUNFLOWER YELLOW	SWEET PINK
YELLOW			

Ring-spun cotton | Taped shoulder to shoulder | Tubular | Suitable for 40° C wash



S9370K | ST9370 **Kids' Jamie Organic T-Shirt**

100% Cotton
S (122/128), M (134/140), L (146/152), XL (158/164)
155 g/m²

Stedman®

WHITE

Organic Cotton | Narrow rib collar with elastane | Shoulders with reinforced seams | Taped shoulder to shoulder | Tubular | Care label in the hem | Small size label in the collar | Normal Fit | Suitable for 40° C wash



L03102 | 03102 **Kids' Round Neck T-Shirt Martin**
 100% Cotton (Grey Melange: 85% Cotton / 15% Viscose)
 2 (86/94), 4 (96/104), 6 (106/116), 8 (118/128), 10 (130/140), 12 (142/152) years
 155 g/m² SOL'S

CREAMY BLUE	CREAMY GREEN	CREAMY PINK	DEEP BLACK
FRENCH NAVY	HEATHER GREY MELANGE	MOUSE GREY (SOLID)	OXBLOOD
ROYAL BLUE	WHITE		

155 Jersey | 100% combed ringspun cotton | Enzyme treatment for a soft feel | Ribbed collar | Crew neck | Taped neck | Fitted cut | Cut and sewn

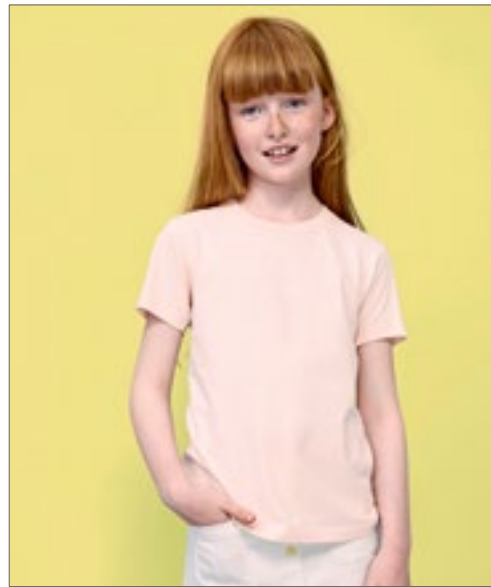

L02078 | 02078 **Kids' Round Neck Short-Sleeve T-Shirt Milo**
 100% Cotton
 2 (86/94), 4 (96/104), 6 (106/116), 8 (118/128), 10 (130/140), 12 (142/152) years
 155 g/m² SOL'S

BOTTLE GREEN	CREAMY PINK	DEEP BLACK	FRENCH NAVY
GREY MELANGE	KHAKI	ORANGE	PURE GREY
RED	SAND	WHITE	

100% Organic Cotton | Ribbed round neck | Cut and sewn | Short sleeves | Tape inside collar | No label | Enzyme treatment for a soft touch



NE30001 | 030001 **Kids' Short Sleeve T-Shirt**
 100% Cotton
 92/98, 104/110, 116/122, 128/134, 140/146, 152/158
 155 g/m² Neutral

BLACK	BORDEAUX	BOTTLE GREEN	DUSTY INDIGO
DUSTY MINT	DUSTY YELLOW	GREEN	LIGHT BLUE
LIGHT PINK	LIME	MILITARY	NATURAL
NAVY	ORANGE	PINK	RED
ROYAL	SAND	SAPPHIRE	SPORT GREY
TEAL	WHITE	YELLOW	

Fairtrade-certified cotton | Combed organic cotton | Single jersey knit | Modern fit | Elastane rib at neck opening | Inside neckband

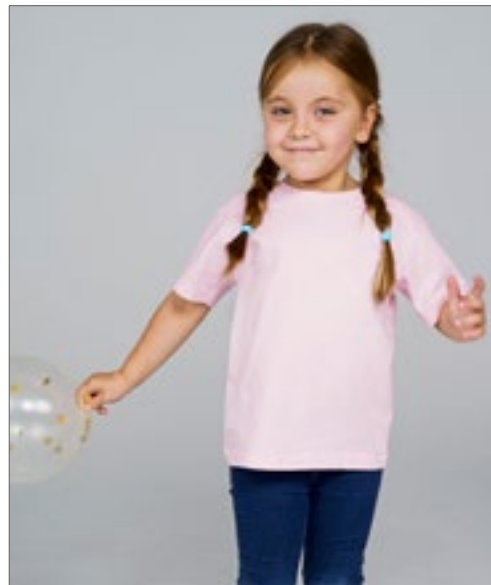

JHK150K | TSK150 **Kids' T-Shirt**
 100% Cotton (Ash Melange: 98% Cotton / 2% Viscose), (Grey Melange: 85% Cotton / 15% Viscose)
 3/4, 5/6, 7/8, 9/11, 12/14 years
 155 g/m² JHK

ASH MELANGE	AZURE	BLACK	BOTTLE GREEN
BURGUNDY	DENIM	FUCHSIA	GOLD
GRAPHITE	GREY MELANGE	KELLY GREEN	LIGHT YELLOW
LIME	LIME STONE	NAVY	ORANGE
PEACH	PINK	PISTACHIO	PURPLE
RED	ROYAL BLUE	SKY	TURQUOISE
WARM RED	WHITE		

Kids short sleeve t-Shirt | Slide seams on body | Lycra rib neck | Double stitch on collar, sleeves and bottom | Shoulder to shoulder tape | JHKRegularTs



RY6627K | CA6627 **Kids' Jamaica T-Shirt**

100% Cotton
1/2, 3/4, 5/6, 7/8, 9/10, 11/12 years
155 g/m²

BLACK 02	LIGHT PINK 48	RED 60	ROSETTE 78
TURQUOISE 12	WHITE 01		

Single jersey | Tailored short-sleeved T-shirt | 1 x 1 ribbed-knit rounded neck, double-layered | Reinforced, covered seams on the collar, shoulders and side seams | Tear-out label

ROLY



RTP03261 | 03261 **Kids' Cosmic T-Shirt 155 gsm (Pack of 5)**

100% Cotton (Grey Melange: 85% Cotton / 15% Viscose)
4 (96/104), 6 (106/116), 8 (118/128), 10 (130/140), 12 (142/152) years
155 g/m²

DEEP BLACK	FRENCH NAVY	GREY MELANGE	WHITE
------------	-------------	--------------	-------

Ringspun combed cotton | Pre-treated T-Shirt for digital printing | Crew neck | Side seams | Enzyme treatment for soft feel | Ribbed collar | Taped neck | Organic Cotton | No Label at neckline | Tearaway® label on side seaming / shoulder | Sold in packs only | No return possible | The printing area is located 5 cm from the bottom of the collar, in the middle of the front of the shirt | Printing area (height x width) Size: 2 (20 x 16 cm), 4 (22 x 19 cm), 6 (25 x 21 cm), 8 (28 x 23 cm), 10 (32 x 25 cm), 12 (35 x 26 cm) | Notes on storage and handling: stable temperature lower than 30°C, humidity around 65%, dust-free environment, careful handling (do not rub/stretch) | Printing possible with all conventional digital textile direct printing machines, not suitable for machines with integrated pre-treatment | Additional printing information: the drier the cotton, the better the colour brilliance. If the shirts are stored in a room with high humidity, it is advisable to pre-press the shirt 3-5 seconds before printing. The shirt can be pre-pressed and you can start printing immediately or within the next 30 minutes.



MK01 | MK01 **Kids' Essential T**

100% Cotton
2/3, 4/5, 6/7, 8/9, 10/12, 12+ years
160 g/m²

BLACK	HEATHER GREY	NAVY	SOFT PINK
WHITE			

Organic or in Conversion to Organic Cotton, ring-spun & combed | Single Jersey | Unisex Fit | Fine narrow neck rib | Twin needle hem | Tear-off size label | Care label with QR code to follow supply chain and check positive impact of buying organic | Care label made from organic cotton

mantis kids



BY158 | BY158 **Kids' Basic Tee 2.0**

100% Cotton
110/116, 122/128, 134/140, 146/152, 158/164
160 g/m²

BLACK	DUSK ROSE	HEATHER GREY	LILAC
OLIVE	SOFT SALVIA	SOFT YELLOW	WHITE

Classic normal fit | Round neck | Short sleeves | Soft cotton finish | Shirt tail hem | Tonal seams

Build Your Brand





HRM2001 | 2001 **Kids' Organic Luxury Roundneck Tees**

100% Cotton
S (128/7-8), M (134/8-9), L (140/9-10), XL (146/11-12), XXL (152/12-13), 3XL (158/13-14)
 160 g/m² HRM

BLACK	BORDEAUX	DARK GREY	GREY MELANGE
NAVY	RED	ROYAL BLUE	WHITE

Ring-spun combed organic cotton | Modern regular fit | Shoulder-to-shoulder neck tape and side stitching strengthened with double stitching | Anti-pilling and pre-shrunk, colourfast | Industrial laundry | Label-free



Z165K | R-165B-0 **Kids' HD T**

65% Polyester / 35% Cotton
116 (M), 128 (L), 140 (XL), 152 (XXL), 164 (3XL)
 160 g/m² (White: 155 g/m²) Russell

BLACK	BLUE MARL	BRIGHT NAVY MARL	CONVOY GREY (SOLID)
FRENCH NAVY	GREY MARL	MAROON MARL	SILVER MARL
WHITE			

Ring-spun, combed Cotton | PolyCotton mix | Narrow 1x1 rib neck | Close-fitting | Shoulder-to-shoulder neck tape | Removable, adhesive neck label | With side seams | According to Worldwide Responsible Accredited Production (WRAP) certified production



SM202 | SM202 **Kids' Striped T**

100% Cotton
5/6, 7/8, 9/10, 11/12 years
 160 g/m² SF Minni

WHITE/OXFORD NAVY

Tear-out Label | Unisex styling, regular fit | Stretch rib neck | Single jersey back neck tape | Twin-needle stitching



NH140K | K1 KIDS **Kids' T-Shirt**

100% Cotton
0/2, 3/4, 5/6, 7/8, 9/11, 12/14 years
 165 g/m² Nath

BLACK	ORANGE	PINK	PISTACHIO
RED	ROYAL	SKY	TURQUOISE
WHITE	YELLOW		
3/4, 5/6, 7/8, 9/11, 12/14			
BOTTLE GREEN	DARK GREY	DEEP NAVY	GREEN
GREY MELANGE	INDIGO BLUE		

Semi-combed-cotton | Skinny ribbed collar | Round neck with matching colour halter neck | Tubular | Medium fit

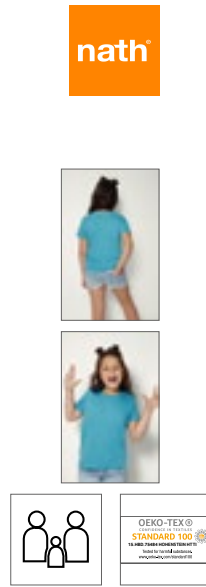

T-SHIRTS & POLO SHIRTS (SHORTSLEEVE)



Z108K | R-108B-0 **Kids' Pure Organic Tee**

100% Cotton

104 (S), 116 (M), 128 (L), 140 (XL), 152 (XXL), 164 (3XL)

160 g/m²

Russell Pure Organic

AQUA	BLACK	BRIGHT ROYAL	CLASSIC RED
FRENCH NAVY	WHITE		

Contemporary shaped fit | Single jersey | 100% organic combed ring-spun cotton | Custom-developed shoulder to shoulder tape offering greater stability and an elegant look | Label free: size label in the neck (incl. product number) | Narrow collar band with Lycra® | Side seams improve fit | Comfortable cool and light texture | Smooth surface for best print results



Z108F | R-108F-0 **Ladies' Pure Organic T**

100% Cotton (Light Oxford: 97% Cotton / 3% Viscose)

XS, S, M, L, XL, XXL

160 g/m²

Russell Pure Organic

AQUA	BLACK	BOTTLE GREEN	BRIGHT ROYAL
BURGUNDY	CLASSIC RED	CONVOY GREY (SOLID)	DARK OLIVE
FRENCH NAVY	LIGHT OXFORD (HEATHER)	NATURAL	STONE
WHITE			

Contemporary shaped fit | Single jersey | 100% Organic ring-spun combed cotton | Custom-developed shoulder to shoulder tape offering greater stability and an elegant look | Label free: size label in the neck (incl. product number) | Narrow collar band with Lycra® | Side seams improve fit | Comfortable cool and light texture

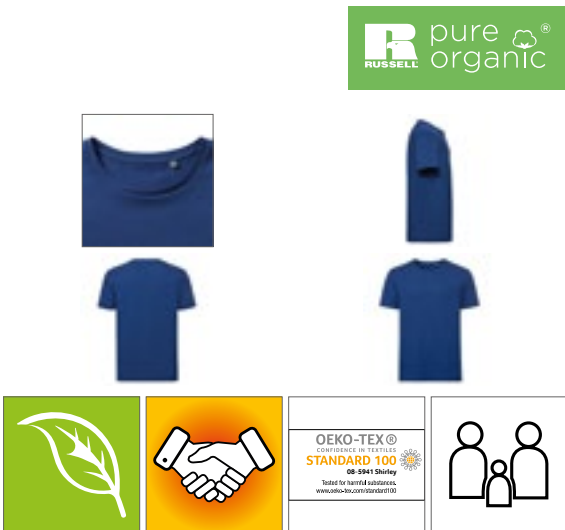

Z108M | R-108M-0 **Men's Pure Organic T**

100% Cotton (Light Oxford: 97% Cotton / 3% Viscose)

XS, S, M, L, XL, XXL, 3XL

160 g/m²

Russell Pure Organic

AQUA	BLACK	BOTTLE GREEN
BRIGHT ROYAL	BURGUNDY	CLASSIC RED
CONVOY GREY (SOLID)	DARK OLIVE	FRENCH NAVY
LIGHT OXFORD (HEATHER)	NATURAL	STONE
WHITE		

Contemporary shaped fit | Single jersey | 100% Organic ring-spun combed cotton | Custom-developed shoulder to shoulder tape offering greater stability and an elegant look | Label free: size label in the neck (incl. product number) | Narrow collar band with Lycra® | Side seams improve fit | Comfortable cool and light texture





SM121 | SM121 **Kids' Feel Good Stretch T**

96% Cotton / 4% Elastane
3/4, 5/6, 7/8, 9/10, 11/12 years
165 g/m²

SF Minni

BLACK	BRIGHT RED	FUCHSIA	NAVY
ROYAL	WHITE		

Tear-Out label | Soft stretch ribbed crew neck | Enzyme wash for unique soft hand feel | Modern longline slim fit | Twin needle stitching at sleeves and hem

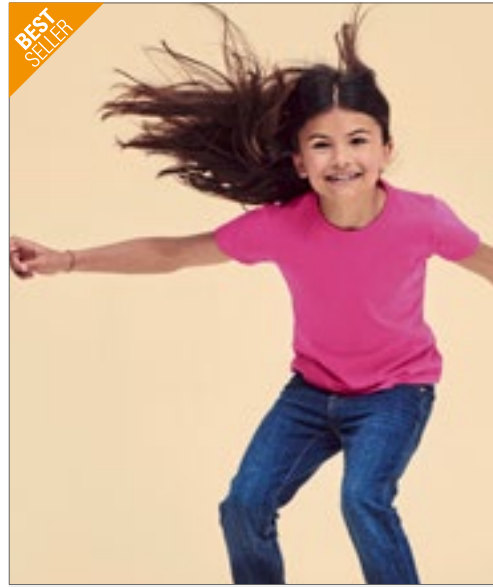

BEST SELLER



F288K | 61-005-0 **Girls Valueweight T**

100% Cotton (Heather Grey: 97% Cotton / 3% Polyester), (Vintage Heather Navy, Retro Heather Royal, Retro Heather Green, Vintage Heather Red, Dark Heather Grey: 50% Cotton / 50% Polyester)
104, 116, 128, 140, 152, 164
165 g/m² (White: 160 g/m²)

Fruit of the Loom

AZURE BLUE	BLACK	DARK GREY HEATHER	DEEP NAVY
FUCHSIA	HEATHER GREY	KELLY GREEN	LIGHT PINK
LIME	ORANGE	PURPLE	RED
RETRO HEATHER GREEN	RETRO HEATHER ROYAL	ROYAL BLUE	SKY BLUE
SUNFLOWER	VINTAGE HEATHER NAVY	VINTAGE HEATHER RED	WHITE

Crew neck with cotton/Lycra® rib | Self neck tape | Slightly fitted | Fine knit gauge for enhanced printability | ValueweightTs



BEST SELLER



FRUIT OF THE LOOM®

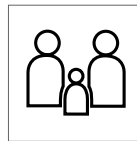

F140K | 61-033-0 **Kids' Valueweight T**

100% Cotton (Heather Grey: 97% Cotton / 3% Polyester), (Vintage Heather Navy, Retro Heather Royal, Retro Heather Green, Vintage Heather Red, Dark Heather Grey: 50% Cotton / 50% Polyester)
92, 98, 104, 116, 128, 140, 152, 164
165 g/m² (White: 160 g/m²)

Fruit of the Loom

92, 98, 104, 116, 128, 140, 152, 164

LIGHT PINK	NAVY	RED
ROYAL BLUE	SKY BLUE	SUNFLOWER
WHITE		

104, 116, 128, 140, 152, 164

AZURE BLUE	BLACK	BOTTLE GREEN
BURGUNDY	DARK GREY HEATHER	DEEP NAVY
FUCHSIA	HEATHER GREY	KELLY GREEN
LIME	NATURAL	ORANGE
PURPLE	RETRO HEATHER GREEN	RETRO HEATHER ROYAL
VINTAGE HEATHER NAVY	VINTAGE HEATHER RED	YELLOW

Crew neck with cotton/Lycra® rib | Self neck tape | Fine knit gauge for enhanced printability



ROLY



RY6502K | CA6502 Kids' Dogo Premium T-Shirt

100% Cotton (Heather Grey: 85% Cotton / 15% Viscose)
3/4, 5/6, 7/8, 9/10, 11/12 years
170 g/m²

Roly

BLACK 02	GRASS GREEN 83	HEATHER GREY 58	IRISH GREEN 24
LIGHT PINK 48	LIME YELLOW 118	NAVY BLUE 55	OASIS GREEN 114
OCEAN BLUE 100	ORANGE 31	PURPLE 71	RED 60
ROSETTE 78	ROYAL BLUE 05	SKY BLUE 10	TROPICAL GREEN 216
TURQUOISE 12	WHITE 01	YELLOW 03	

Single jersey | T-shirt short sleeves | Four-ply crew neck collar | Continuous neckband from shoulder to shoulder | Side seam construction | Tear-out label

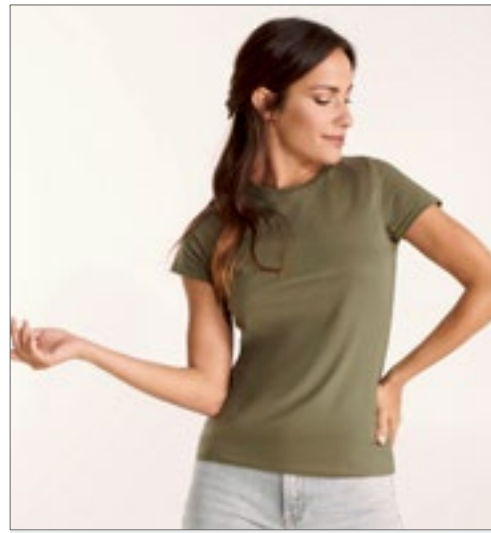

ROLY



RY6683 | CA6683 Women's Capri T-Shirt

100% Cotton (Heather Grey: 85% Cotton / 15% Polyester)
S, M, L, XL, XXL, 3XL
170 g/m²

Roly

ARMY GREEN 15	BLACK 02	BOTTLE GREEN 56	CHRYSANTHEMUM RED 262
CLAY ORANGE 286	DARK LEAD 46	DENIM BLUE 86	DUSTY BLUE 267
GARNET RED 57	GRASS GREEN 83	GREEK ORANGE 265	HEATHER GREY 58
KELLY GREEN 20	LAVENDER 268	LIGHT PINK 48	MIST GREEN 264
NAVY BLUE 55	OASIS GREEN 114	OPAL 160	ORANGE 31
PURPLE 71	RED 60	RIVIERA BLUE 261	ROSETTE 78
ROYAL BLUE 05	SAND 07	SKY BLUE 10	TURQUOISE 12
VENTURE GREEN 152	VINTAGE WHITE 132	WASHED BLUE 126	WHITE 01
YELLOW 03	ZEN BLUE 263		

Short-sleeved | Crew neck made of 1x1 rib | Slim-fit and close-fitting | Reinforced and concealed stitches in the neck | Tear-out label

ROLY

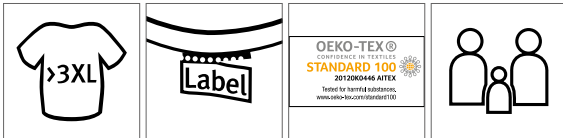

RY6502 | CA6502 Men's Dogo Premium T-Shirt

100% Cotton (Heather Grey: 85% Cotton / 15% Viscose)
S, M, L, XL, XXL, 3XL, 4XL, 5XL
165 g/m²

Roly

S, M, L, XL, XXL, 3XL, 4XL, 5XL

BLACK 02	WHITE 01
----------	----------

S, M, L, XL, XXL, 3XL

ARMY GREEN 15	CHOCOLATE 87	DARK LEAD 46
DENIM BLUE 86	EBONY 231	GARNET RED 57
GRASS GREEN 83	IRISH GREEN 24	LIGHT PINK 48
LIME YELLOW 118	NATURAL 29	OASIS GREEN 114
OCEAN BLUE 100	ORANGE 31	ORCHID 230
PURPLE 71	RED 60	ROSETTE 78
SAND 07	SKY BLUE 10	TROPICAL GREEN 216
TURQUOISE 12	VENTURE GREEN 152	WALNUT 67
YELLOW 03		

S, M, L, XL, XXL, 3XL, 4XL

BOTTLE GREEN 56	HEATHER GREY 58	NAVY BLUE 55
ROYAL BLUE 05		

Single jersey | T-shirt short sleeves | Four-ply crew neck collar | Continuous neckband from shoulder to shoulder | Side seam construction | Tear-out label





SOL'S
the fair spirit



L03578 | 03578 **Kids' Pioneer T-Shirt**

100% Cotton
2 (86/94), 4 (96/104), 6 (106/116), 8 (118/128), 10 (130/140), 12 (142/152) years
175 g/m²

SOL'S

APPLE GREEN	AQUA	DEEP BLACK	FRENCH NAVY
GOLD	GREY MELANGE	KELLY GREEN	ORANGE
PALE PINK	RED	ROYAL BLUE	WHITE

Jersey 175 | 100% organic cotton with natural enzyme, semi-combed, rib 1x1 | Round neck T-Shirt | Short sleeves | Cleaning tape on neck | Cotton rib collar | Side seam from 2 years old up to 8 years old, tubular from 10 years old up to 12 years old | No label



BUILD YOUR BRAND



BY186 | BY186 **Kids' Organic Basic Tee**

100% Cotton
110/116, 122/128, 134/140, 146/152, 158/164
180 g/m²

Build Your Brand

BLACK	HEATHER GREY	WHITE
-------	--------------	-------

Organic Cotton | Single jersey | Regular fit | Ribbed crew neck T



RUSSELL



Z180K | R-180B-0 **Kids' Classic T-Shirt**

100% Cotton
90 (XS), 104 (S), 116 (M), 128 (L), 140 (XL), 152 (XXL)
180 g/m² (White: 175 g/m²)

Russell

AZURE BLUE	BLACK	BOTTLE GREEN	BRIGHT RED
BRIGHT ROYAL	BURGUNDY	CLASSIC RED	FRENCH NAVY
PURE GOLD	PURPLE	SKY	WHITE
WINTER EMERALD	YELLOW		

Ring-spun cotton | Tubular construction for shape retention | Fashionable 1x1 rib-neck | Top stitched seam on neck | Shoulder-to-shoulder neck tape | Name label



promodoro



E399 | 300/399 **Kids' Premium-T**

100% Cotton (Sports Grey: 85% Cotton / 15% Viscose)
92, 98, 104, 116, 128, 140, 152, 164
180 g/m²

Promodoro

BABY BLUE	BLACK	CHALK PINK	FIRE RED
GOLD	KELLY GREEN	NAVY	ORANGE
ROYAL	SPORTS GREY (HEATHER)	WHITE	WILD LIME

Double-needle stitching on collar and all hems | Elastane collar | Neck tape | Single jersey | Ring-spun, combed Cotton | Tubular construction

T-SHIRTS & POLO SHIRTS (SHORTSLEEVE)



E309 | 309 **Kids' Premium-T Organic**

100% Cotton
140, 152, 164
180 g/m²

Promodoro

AZUR BLUE	BLACK	CHARCOAL (SOLID)	FIRE RED
FLAME	FOREST	FRENCH NAVY	KHAKI
LIGHT BLUE	LIME GREEN	STEEL GRAY	WHITE

100% certified organic cotton | Single jersey | Neutral size label



E160 | 160 **Kids' Raglan-T**

100% Cotton
104, 116, 128, 140, 152, 164
180 g/m²

Promodoro

BLACK/FIRE RED	WHITE/FIRE RED	WHITE/NAVY
----------------	----------------	------------

Single jersey | Ring-spun, combed Cotton | Contrasting neck and sleeves

GILDAN®



GILDAN
Heavy Cotton™



G5000K | 5000B **Heavy Cotton™ Youth T-Shirt**

100% Cotton (Ash Grey: 99% Cotton / 1% Polyester), (Sport Grey: 90% Cotton / 10% Polyester), (Graphite Heather: 50% Cotton / 50% Polyester)

XS (140/152), S (164), M (170), L (176), XL (182+)
185 g/m² (White: 175 g/m²)

Gildan

ASH GREY (HEATHER)	AZALEA	BLACK
CARDINAL RED	CAROLINA BLUE	CHARCOAL (SOLID)
DAISY	DARK CHOCOLATE	FOREST GREEN
GOLD	GRAPHITE HEATHER	HELICONIA
INDIGO BLUE	IRISH GREEN	KIWI
LIGHT BLUE	LIGHT PINK	LIME
MAROON	MILITARY GREEN	MINT GREEN
NATURAL	NAVY	ORANGE
PURPLE	RED	ROYAL
SAND	SAPPHIRE	SPORT GREY (HEATHER)
VIOLET	WHITE	YELLOW HAZE

Classic midweight fabric | 1.9 cm rib collar | Taped neck and shoulders | Twin-needle sleeve and bottom hems | Classic fit, tubular body | Grey pearlized tear away label | Transitioning to New Grey Razor Tear Away Label | CPSIA Tracking Label Compliant





GILDAN®

GILDAN
Heavy Cotton



G5100P | 5100P **Heavy Cotton™ Toddler T-Shirt**

100% Cotton (Sport Grey: 90% Cotton / 10% Polyester)
86/92 (2T), 98 (3T), 104 (4T), 110 (5T), 116/128 (6T)
185 g/m² (White: 175 g/m²)

Gildan

LIGHT BLUE	LIGHT PINK	NAVY	RED
SPORT GREY (HEATHER)	WHITE		

Classic midweight fabric | 1.9 cm rib collar | Taped neck and shoulders | Twin-needle sleeve and bottom hems | Classic fit, side seamed body | Grey pearlized tear away label | Transitioning to New Grey Razor Tear Away Label | CPSIA Tracking Label Compliant



BEST SELLER

B&C
COLLECTION

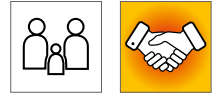

BCTK301 | TK301 **Kids' T-Shirt Exact 190**

100% Cotton (Ash: 99% Cotton / 1% Viscose)
3/4 (98/104), 5/6 (110/116), 7/8 (122/128), 9/11 (134/146), 12/14 (152/164) years
185 g/m²

B&C

ASH (HEATHER)	BLACK	GOLD	INDIGO
KELLY GREEN	NAVY	ORANGE	PACIFIC GREY
PINK SIXTIES	RED	ROYAL BLUE	SKY BLUE
SORBET	SWIMMING POOL	WHITE	

100% pre-shrunk ring-spun cotton | Exact 2-ply crew neck | 1x1 ribbed collar with elastane | Neck tape | Bottom and sleeve hems with double topstitching | Tubular construction | B&C Collection is member of the Fair Wear Foundation



RTP®
APPAREL



RTP03258 | 03258 **Kids' Tempo T-Shirt 185 gsm (Pack of 10)**

100% Cotton (Grey Melange: 85% Cotton / 15% Viscose)
4 (96/104), 6 (106/116), 8 (118/128), 10 (130/140), 12 (142/152) years
185 g/m²

RTP Apparel

DEEP BLACK	FRENCH NAVY	GREY MELANGE	WHITE
------------	-------------	--------------	-------

Ringspun cotton | Pre-treated T-Shirt for digital printing | Crew neck | Side Seams | Enzyme treatment for soft feel | Ribbed collar | Taped neck | Organic Cotton | No Label at neckline | Tearaway® label on side seaming / shoulder | Sold in packs only | No return possible | The printing area is located 5 cm from the bottom of the collar, in the middle of the front of the shirt | Printing area (height x width) Size: 2 (20 x 16 cm), 4 (22 x 19 cm), 6 (25 x 21 cm), 8 (28 x 23 cm), 10 (32 x 25 cm), 12 (35 x 26 cm) | Notes on storage and handling: stable temperature lower than 30°C, humidity around 65%, dust-free environment, careful handling (do not rub/stretch) | Printing possible with all conventional digital textile direct printing machines, not suitable for machines with integrated pre-treatment | Additional printing information: the drier the cotton, the better the colour brilliance. If the shirts are stored in a room with high humidity, it is advisable to pre-press the shirt 3-5 seconds before printing. The shirt can be pre-pressed and you can start printing immediately or within the next 30 minutes.



B&C
COLLECTION



BCTK350 | TK350 **Kids' T-Shirt Base-Ball**

100% Cotton
3/4 (98/104), 5/6 (110/116), 7/8 (122/128), 9/11 (134/146), 12/14 (152/164) years
185 g/m²

B&C

WHITE/NAVY	WHITE/RED
------------	-----------

100% pre-shrunk ring-spun cotton | Neck tape | Contrasting collar | Raglan sleeves | Exact 2-ply crew neck | 1x1 ribbed collar with elastane | Bottom and sleeve hems with double topstitching | Side seams | B&C Collection is member of the Fair Wear Foundation

T-SHIRTS & POLO SHIRTS (SHORTSLEEVE)



L190K | 11770 **Kids' Imperial T-Shirt**

100% Cotton
2 (86/94), 4 (96/104), 6 (106/116), 8 (118/128), 10 (130/140), 12 (142/152) years
190 g/m² SOL'S

AQUA	CHOCOLATE	DARK PURPLE	DEEP BLACK
FRENCH NAVY	GOLD	GREY MELANGE	KELLY GREEN
MEDIUM PINK	ORANGE	RED	SKY BLUE
WHITE			

Semi-combed ringspun cotton | Reinforcing tape at neck | Elastane rib neckline | Cut and sewn (2-6 years) or tubular (from 8 years)



RY6681K | CA6681 **Kids' Stafford T-Shirt**

100% Cotton
3/4, 5/6, 7/8, 9/10, 11/12 years
190 g/m² Roly

BLACK 02	BOTTLE GREEN 56	CHRYSANTHEMUM RED 262	CLAY ORANGE 266
DARK LEAD 46	DENIM BLUE 86	DUSTY BLUE 267	GARNET RED 57
GRASS GREEN 83	GREEK ORANGE 265	HEATHER GREY 58	KELLY GREEN 20
LAVENDER 268	LIGHT PINK 48	MIST GREEN 264	NAVY BLUE 55
OASIS GREEN 114	OPAL 160	ORANGE 31	PURPLE 71
RED 60	RIVIERA BLUE 261	ROSETTE 78	ROYAL BLUE 05
SKY BLUE 10	TURQUOISE 12	VENTURE GREEN 152	VINTAGE WHITE 132
WASHED BLUE 126	WHITE 01	YELLOW 03	ZEN BLUE 263

Short-sleeved | Double-layer rounded collar | Shoulder-to-shoulder neck tape | Tubular | Tear-out label | Enzyme wash



BY114 | BY114 **Girls Cropped Jersey Tee**

100% Cotton (Heather Grey: 90% Cotton / 10% Viscose)
110/116, 122/128, 134/140, 146/152, 158/164
200 g/m² Build Your Brand

BLACK	HEATHER GREY	WHITE
-------	--------------	-------

Typical crew neck | Short sleeves | Shortened cut | Soft single jersey quality



BY116 | BY116 **Kids' Basic Tee**

100% Cotton (Heather Grey: 90% Cotton / 10% Viscose)
110/116, 122/128, 134/140, 146/152, 158/164
200 g/m² Build Your Brand

BLACK	HEATHER GREY	WHITE
-------	--------------	-------

Comfortable cut | Soft fabric | Single jersey



XP521 | XP521 **Kids' Subli Plus® T-Shirt**

100% Polyester
104 (3-4 years), 116 (5-6 years), 128 (7-8 years), 140 (8-9 years), 152 (11-12 years), 164 (13-14 years)
210 g/m² Xpres

WHITE

Moisture management finish | 1x1 Rib neck | Self fabric taped back neck | Twin needle stitching around hem and cuffs | Removable Xpres printed back neck label | Care label in side seam | Taped shoulder seams

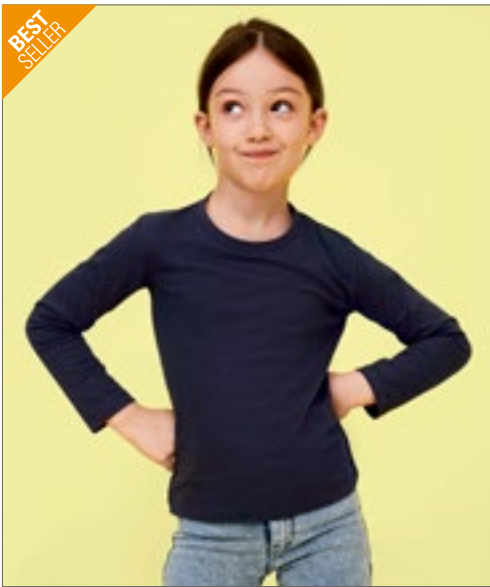

**BEST
SELLER**

SOL'S
the fair spirit



L02947 | 02947 **Kids' Imperial Long Sleeve T-Shirt**

100% Cotton
4 (96/104), 6 (106/116), 8 (118/128), 10 (130/140), 12 (142/152) years
190 g/m² SOL'S

DEEP BLACK	FRENCH NAVY	GREY MELANGE	RED
ROYAL BLUE	WHITE		

Jersey 190; 100% semi-combed ringspun Cotton | Taped neck | Elastane ribbed collar | Round neck | Long sleeves | Cut and sewn | Tear Away Label



SOL'S
the fair spirit



L02075 | 02075 **Women's Long Sleeve T-Shirt Imperial**

100% Cotton
S, M, L, XL, XXL
190 g/m² SOL'S

CHARCOAL MELANGE	DARK KHAKI	DEEP BLACK	FRENCH NAVY
GREY MELANGE	MOUSE GREY (SOLID)	ORANGE	OXBLOOD
RED	ROYAL BLUE	WHITE	

Ribbed round neck | Long sleeves | Cut and sewn | Fitted cut | Tape inside collar



SOL'S
the fair spirit

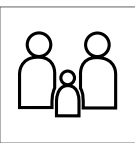

L02074 | 02074 **Men's Long Sleeve T-Shirt Imperial**

100% Cotton
XS, S, M, L, XL, XXL, 3XL, 4XL
190 g/m² SOL'S

DARK KHAKI	DEEP BLACK	FRENCH NAVY
GREY MELANGE	WHITE	

XS, S, M, L, XL, XXL, 3XL
RED

CHARCOAL MELANGE	MOUSE GREY (SOLID)	ORANGE
OXBLOOD	ROYAL BLUE	

Ribbed round neck with elastane | Long sleeves | Tubular | Tape inside collar | Tear Away Label

T-SHIRTS & POLO SHIRTS (LONGSLEEVE)



BY135 | BY135 **Kids' Long Sleeve**
 100% Cotton
 110/116, 122/128, 134/140, 146/152, 158/164
 200 g/m² Build Your Brand

BLACK **WHITE**

100% soft cotton | Sporty longsleeve | Wide, loose fit | Wide cuffs | Contoured crew neck | Single jersey



E195 | 195 **Kids' Long Sleeve T**
 100% Cotton
 104, 116, 128, 140, 152, 164
 220 g/m² Promodoro

NAVY **WHITE**

Soft and stretchy | Fitted | Interlock | Trimmed neckline | Combed Cotton



F240K | 61-007-0 **Kids' Valuetype Long Sleeve T**
 100% Cotton (Heather Grey: 97% Cotton / 3% Polyester), (Dark Heather Grey: 50% Cotton / 50% Polyester)
 104, 116, 128, 140, 152, 164
 165 g/m² (White: 160 g/m²) Fruit of the Loom

BLACK **DARK GREY HEATHER** **DEEP NAVY**
HEATHER GREY **RED** **ROYAL BLUE**
WHITE

Crew neck with cotton/Lycra® rib | Self neck tape | Cotton/Lycra® rib cuff | Fine knit gauge for enhanced printability



L03101 | 03101 **Kids' Long Sleeve Striped T-Shirt Matelot**
 100% Cotton
 4 (96/104), 6 (106/116), 8 (118/128), 10 (130/140), 12 (142/152)
 years
 160 g/m² SOL'S

FRENCH NAVY/WHITE **WHITE/NAVY**

160 Jersey | 100% combed ringspun cotton | Enzyme treatment for a soft feel | Round neck | Cut and sewn | Placed stripes

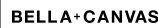

CV3200Y | 3200Y **Youth 3/4 Sleeve Baseball Tee**
 52% Cotton / 48% Polyester (Triblend Colours: 50% Polyester / 25% Cotton / 25% Viscose)
S, M, L
 130 g/m² Canvas

WHITE/BLACK **WHITE/DENIM**
WHITE/HEATHER PEACH **WHITE/NAVY**
WHITE/RED

52% combed and ring-spun Cotton / 48% Polyester; Triblend colours: 50% Polyester / 25% combed and ring-spun Cotton / 25% Viscose | Side-seamed | Contrast raglan sleeves and neck trim



SM271 | SM271 **Kids' Long Sleeved Baseball T**
 100% Cotton (Heather Grey: 85% Cotton / 15% Viscose)
 5/6 (116), 7/8 (128), 9/10 (140), 11/12 (152) years
 140 g/m² SF Minni

HEATHER GREY/BLACK **HEATHER GREY/ROYAL**
WHITE/OXFORD NAVY **WHITE/RED**

Tear-out SF(Skinnifit) label | Contrast raglan sleeve and ribbed neck with back-neck tape | Long-line fit with shaped side seams | Twin-needle curved hem | Unisex

SM514 | SM514

Kids' Drop Shoulder
Slogan Top

100% Cotton

5/6, 7/8, 9/10, 11/12 years

BLACK

OXFORD NAVY/WHITE STRIPES

BRIGHT PINK

WHITE

SFM514 | SF514

Unisex Drop Shoulder
Slogan Top

100% Cotton (Heather Grey: 85% Cotton / 15% Viscose)

BLACK

HEATHER GREY

WHITE

BRIGHT PINK

OXFORD NAVY/WHITE STRIPES

WHITE/BLACK STRIPES

Oversized heavy single jersey top with dropped armholes with wide area for decoration | Taped back neck + side seam splits | Curved droptail hem at back | Straight front hem | Ribbed neck + cuffs with cover stitch detail | Twin needle stitching | Tear-out label | Matches SFM514 Unisex Drop Shoulder Slogan Top

Oversized with dropped armhole for optimised decoration surface | Ribbed neck & cuff with cover stitch detail | Back necktape and side seam split | Straight front; dipped back hem | Tear-out SF(Skinnifit) label | Garment washed



Mehr Artikel online verfügbar

29



BEST SELLER



BCPK486 | PK486 Kids' Polo Safran

100% Cotton
5/6 (110/116), 7/8 (122/128), 9/11 (134/146), 12/14 (152/164) years
180 g/m²

B&C

BLACK	FUCHSIA	GOLD	NAVY
PACIFIC GREY	PUMPKIN ORANGE	REAL GREEN	RED
ROYAL BLUE	SKY BLUE	WHITE	

100% pre-shrunk ring-spun combed cotton | 1x1 rib knitted collar and cuffs | 2-button placket reinforced with fusible interlining | Matching colour buttons | Neck tape | Side seams | B&C Collection is member of the Fair Wear Foundation

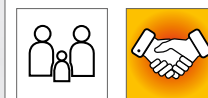
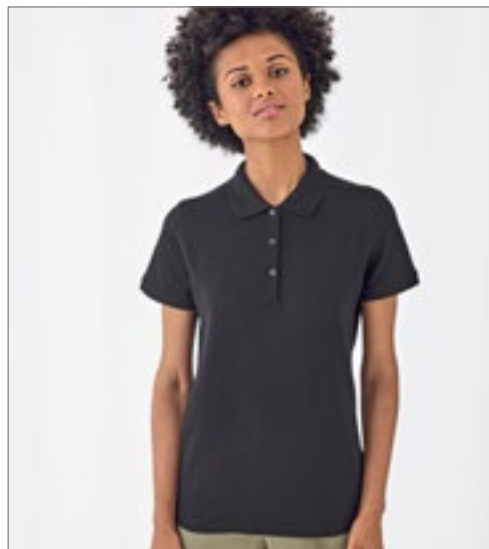

BCPW457 | PW457 Women's Polo Safran Timeless

100% Cotton (Heather Grey: 90% Cotton / 10% Viscose)
XS, S, M, L, XL, XXL
180 g/m²

B&C

XS, S, M, L, XL, XXL

BLACK	BOTTLE GREEN	HEATHER GREY	NAVY
RED	ROYAL BLUE	SKY BLUE	WHITE

XS, S, M, L, XL

ATOLL	BROWN	BURGUNDY	DARK GREY (SOLID)
FUCHSIA	GOLD	KELLY GREEN	PACIFIC GREY
PISTACHIO	PUMPKIN ORANGE	PURPLE	REAL GREEN

100% pre-shrunk ring-spun combed cotton B&C Fine Piqué | Classic fit, premium B&C Fine Piqué polo with 1x1 rib collar and cuffs | Stylish long 3-button placket | Superior ergonomic construction for extra comfort and femininity | Broad color range | Neck tape | Side seams | Enhanced printability | B&C Collection is member of the Fair Wear Foundation



BEST SELLER

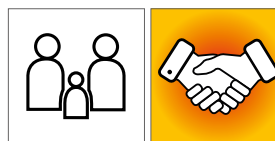

BCPU409 | PU409 Unisex Polo Safran

100% Cotton (Heather Grey: 90% Cotton / 10% Viscose), (Ash: 99% Cotton / 1% Viscose)

S, M, L, XL, XXL, 3XL

180 g/m²

B&C

S, M, L, XL, XXL, 3XL

BLACK	BOTTLE GREEN	HEATHER GREY
NAVY	RED	ROYAL BLUE
WHITE		

S, M, L, XL, XXL

ASH (HEATHER)	ATOLL	BROWN
BURGUNDY	DARK GREY (SOLID)	FUCHSIA
GOLD	KELLY GREEN	KHAKI
PACIFIC GREY	PISTACHIO	PUMPKIN ORANGE
PURPLE	REAL GREEN	REAL TURQUOISE
SAND	SKY BLUE	

100% pre-shrunk ring-spun combed cotton | 1x1 rib knitted collar and cuffs | 3-button placket reinforced with fusible interlining | Matching colour buttons | Neck tape | Side seams | B&C Collection is member of the Fair Wear Foundation

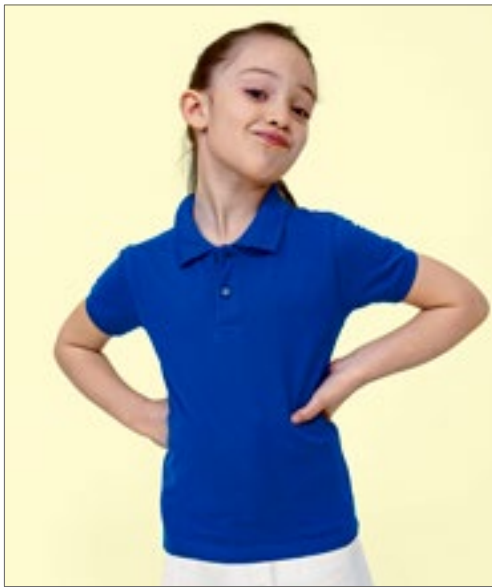

L02948 | 02948 **Kids' Perfect Polo**
 100% Cotton
 4 (96/104), 6 (106/116), 8 (118/128), 10 (130/140), 12 (142/152) years
 180 g/m²

BLACK	FRENCH NAVY	GREY MELANGE	KELLY GREEN
RED	ROYAL BLUE	WHITE	

Piqué 180; 100% combed ringspun Cotton | 1x1 rib collar and cuffs | Taped neck | Short sleeves | 2 tone-on-tone button placket | Cut and sewn | Tear Away Label



L512K | 11344 **Kids' Summer Polo II**
 100% Cotton
 4 (96/104), 6 (106/116), 8 (118/128), 10 (130/140), 12 (142/152) years
 170 g/m²

ATOLL BLUE	GOLD	KELLY GREEN	NAVY
ORANGE	PINK	RED	ROYAL BLUE
SKY BLUE	WHITE		

Combed ringspun cotton | Tone on tone 3 button placket | Reinforcing tape at neck, reinforced button placket | Straight hem with side slits | Rib collar



JN070K | JN070K **Junior Classic Polo**
 100% Cotton
 XS (98/104), S (110/116), M (122/128), L (134/140), XL (146/152), XXL (158/164)
 195 g/m² James+Nicholson

ACID YELLOW	AQUA	AUBERGINE
BLACK	BROWN	DARK ORANGE
DARK ROYAL	FERN GREEN	GOLD YELLOW
GRAPHITE (SOLID)	GRENADINE	GREY HEATHER
IRISH GREEN	LIGHT BLUE	LIGHT YELLOW
LILAC	LIME GREEN	MINT
NAVY	OLIVE	ORANGE
PACIFIC	PETROL	PURPLE
RED	ROSE	ROYAL
SIGNAL RED	SKY BLUE	STONE
TOMATO	TURQUOISE	WHITE
WINE	YELLOW	

High-quality polo shirt with cuffs | Very fine piqué quality | Combed, ring-spun cotton | Sporty cut with side slits | Knitted polo collar and sleevebands | Double needle stitching at shoulders and armlines | 2 buttons in matching colour



T-SHIRTS & POLO SHIRTS (POLO SHIRTS)



S510K | ST3200 Kids' Polo

100% Cotton (Grey Heather: 85% Cotton / 15% Viscose)
XS (110/116), S (122/128), M (134/140), L (146/152), XL (158/164)
170 g/m²

Stedman®

BLACK OPAL	BRIGHT ROYAL	GREY HEATHER	NAVY BLUE
SCARLET RED	WHITE		

Ring-spun cotton | Single Jersey (Piqué-Look) | Neck tape | Two tone-on-tone buttons | No cuffs on sleeves | Side seam construction | Suitable for 40° C wash



S519 | ST3100 Short Sleeve Polo Women

100% Cotton (Grey Heather: 85% Cotton / 15% Viscose)
XS, S, M, L, XL, XXL
170 g/m²

Stedman®

XS, S, M, L, XL, XXL

BLACK OPAL	BLUE MIDNIGHT	BRIGHT ROYAL	GREY HEATHER
NAVY BLUE	SCARLET RED	WHITE	

S, M, L, XL

BRIGHT LIME	BRILLIANT ORANGE	BURGUNDY RED	KIWI GREEN
LIGHT BLUE	OCEAN BLUE	SWEET PINK	YELLOW

Ring-spun cotton | Single Jersey (Piqué-Look) | Neck tape | Two tone-on-tone buttons | No cuffs on sleeves | Side seam construction | Normal Fit | Suitable for 40° C wash



Stedman®
collection

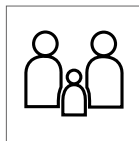

S510 | ST3000

Short Sleeve Polo

100% Cotton (Grey Heather: 85% Cotton / 15% Viscose)
S, M, L, XL, XXL, 3XL, 4XL, 5XL
170 g/m²

Stedman®

S, M, L, XL, XXL, 3XL, 4XL, 5XL

BLACK OPAL	BLUE MIDNIGHT	BRIGHT ROYAL
GREY HEATHER	NAVY BLUE	SCARLET RED
WHITE		

S, M, L, XL, XXL

BOTTLE GREEN	BRIGHT LIME	BRILLIANT ORANGE
BURGUNDY RED	DEEP BERRY	KIWI GREEN
LIGHT BLUE	OCEAN BLUE	ORANGE
YELLOW		

Ring-spun cotton | Single Jersey (Piqué-Look) | Neck tape | Two horn look buttons | No cuffs on sleeves | Side seam construction | Suitable for 40° C wash



GILDAN®

GILDAN
DryBlend®



G8800K | 8800B **DryBlend® Youth Jersey Polo**

50% Cotton / 50% Polyester
S (116/128), M (140/152), L (164), XL (176)
190 g/m² (White: 193 g/m²)

Gildan

BLACK	NAVY	PURPLE	RED
ROYAL	SPORT GREY (HEATHER)	WHITE	

Classic midweight fabric with DryBlend® technology: delivers moisture-wicking properties | Contoured welt collar and cuffs | Clean finished placket with reinforced bottom box | 2 woodtone buttons | Twin-needle bottom hem | Classic fit, tubular body | Grey pearlized tear away label | Transitioning to New Grey Razor Tear Away Label | CPSIA Tracking Label Compliant

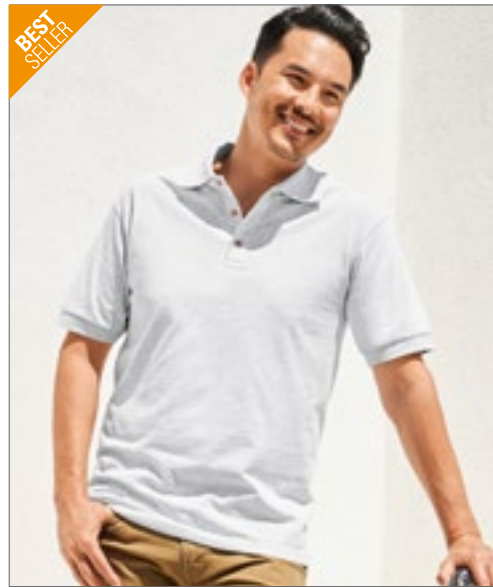

GILDAN®

GILDAN
DryBlend®

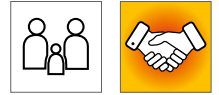

G8800 | 8800 **DryBlend® Jersey Polo**

50% Cotton / 50% Polyester
S, M, L, XL, XXL, 3XL
203 g/m² (White: 193 g/m²)

Gildan

BLACK	CAROLINA BLUE	DARK HEATHER	GOLD
GRAPHITE HEATHER	LIGHT BLUE	NAVY	ORANGE
PURPLE	RED	ROYAL	SAND
SPORT GREY (HEATHER)	WHITE		

Classic midweight fabric with DryBlend® technology: delivers moisture-wicking properties | Contoured welt collar and cuffs | Clean finished placket with reinforced bottom box | 3 woodtone buttons | Twin-needle bottom hem | Classic fit, tubular body | Grey pearlized tear away label | Transitioning to New Grey Razor Tear Away Label



promodoro®



E404 | 404 **Kids' Premium Polo**

100% Cotton
104, 116, 128, 140, 152, 164
190 g/m²

Promodoro

BLACK	FIRE RED	ROYAL	WHITE
-------	----------	-------	-------

Button panel with 2 horn buttons | Piqué material | Side vents | Combed Cotton



promodoro®



E4040 | 4040 **Men's Premium Polo**

100% Cotton
S, M, L, XL, XXL, 3XL
190 g/m²

Promodoro

BLACK	FIRE RED	NAVY	NEW LIGHT GREY (SOLID)
ROYAL	WHITE		

Button placket with matching buttons | Side vents | Double needle stitching at sleeves and hem | Piqué material | Combed Cotton

T-SHIRTS & POLO SHIRTS (POLO SHIRTS)



ROLY



RY6638K | PO6638 **Kids' Star Poloshirt**

100% Cotton
1/2, 3/4, 5/6, 7/8, 9/10, 11/12 years
200 g/m²

NAVY BLUE 55	RED 60	ROYAL BLUE 05	SKY BLUE 10
TROPICAL GREEN 216	WHITE 01	YELLOW 03	

100% piqué cotton | Short-sleeved | 3-button panel with colour-match buttons | Neck tape | Rib-knit collar and cuffs | Side seams and side vents | Tear-out label

Roly

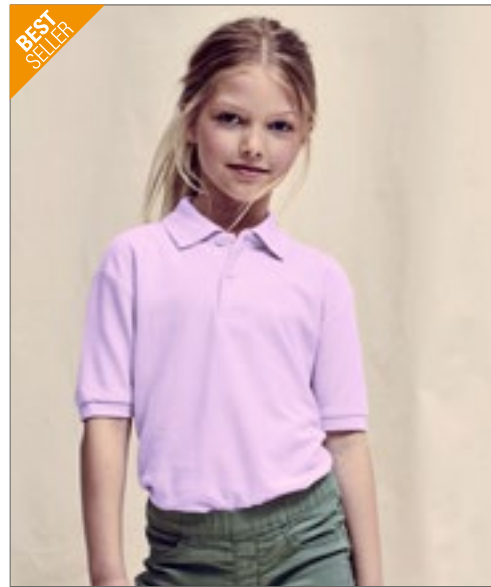

BEST SELLER

FRUIT OF THE LOOM



F502K | 63-417-0 **Kids' 65/35 Polo**

65% Polyester / 35% Cotton
104, 116, 128, 140, 152, 164
180 g/m² (White: 170 g/m²)

BLACK	BOTTLE GREEN	BURGUNDY	DEEP NAVY
HEATHER GREEN	HEATHER GREY	HEATHER RED	LIGHT PINK
NAVY	PURPLE	RED	ROYAL BLUE
SKY BLUE	SUNFLOWER	WHITE	

Fruit of the Loom

Two-button placket with self-coloured buttons | Reinforced shoulder seams and neckline | Washable up to 60 °C



RUSSELL



Z539K | R-539B-0 **Kids' Classic Polycotton Polo**

65% Polyester / 35% Cotton
90 (XS), 104 (S), 116 (M), 128 (L), 140 (XL), 152 (XXL)
215 g/m² (White: 210 g/m²)

BLACK	BOTTLE GREEN	BRIGHT RED	BRIGHT ROYAL
BURGUNDY	CLASSIC RED	FRENCH NAVY	LIGHT OXFORD (HEATHER)
PURE GOLD	PURPLE	SKY	WHITE
YELLOW			

Russell

Ring-spun cotton | Fine piqué fabric, excellent for decoration | 2-button placket with DTM buttons | Neck tape | Unique double yarn construction | Spare button in side seam | Shoulders with reinforced seams | Double stitching on waistband | Name label



FRUIT OF THE LOOM

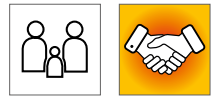

F504K | 63-201-0 **Kids' Long Sleeve 65/35 Polo**

65% Polyester / 35% Cotton
104, 116, 128, 140, 152, 164
180 g/m² (White: 170 g/m²)

BLACK	DARK HEATHER GREY	DEEP NAVY	HEATHER GREY
RED	ROYAL BLUE	SKY BLUE	WHITE

Fruit of the Loom

Washable up to 60 °C | Two-button placket with self-coloured buttons | Cotton/ elastane rib cuff



SOL'S
the fair spirit



L03576 | 03576 Kids' Stellar Sweatshirt

80% Cotton / 20% Polyester

4 (96/104), 6 (106/116), 8 (118/128), 10 (130/140), 12 (142/152) years

280 g/m²

SOL'S

BLACK	BLUE	BURNT ORANGE	FRENCH NAVY
GREY MELANGE	PALE PINK	RED	WHITE

Fleece 280 | 80% organic cotton / 20% recycled polyester | 3 threads | Brushed inside | Outside: 100% cotton, ribs: 97% organic cotton / 3% elastane | Organic hoodie | Side seam | Crossed neck | Kangaroo pocket | Raglan sleeves | ½ moon inside neck | Jersey cleaning tape | Jersey lining inside hood | 2x2 ribbed cuffs and hem | No label



BUILD YOUR BRAND



BY113 | BY113 Girls Cropped Sweat Hoody

65% Cotton / 35% Polyester

110/116, 122/128, 134/140, 146/152, 158/164

250 g/m²

Build Your Brand

BLACK	HEATHER GREY	PINK	WHITE
-------	--------------	------	-------

Cropped cut | Wide ribbed cuffs and hem



BEST SELLER

JustHoods
AWDs

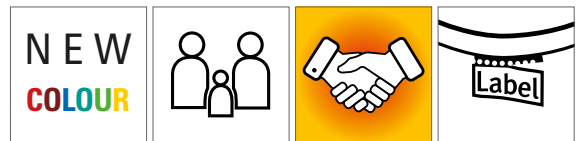

JH001K | JH001J Kids' Hoodie

80% Cotton / 20% Polyester (Charcoal (Heather): 52% Cotton / 48% Polyester), (Heather Grey: 75% Cotton / 25% Polyester), (Black Smoke: 70% Cotton / 30% Polyester)

1/2 (XXS), 3/4 (XS), 5/6 (S), 7/8 (M), 9/11 (L), 12/13 (XL) years

280 g/m²

Just Hoods

AIRFORCE BLUE	ARCTIC WHITE	ASH (HEATHER)
BABY PINK	BLACK SMOKE	BOTTLE GREEN
BURGUNDY	CANDYFLOSS PINK	CHARCOAL (HEATHER)
DEEP BLACK	DUSTY PINK	FIRE RED
FOREST GREEN	HAWAIIAN BLUE	HEATHER GREY
HOT PINK	JADE	JET BLACK
KELLY GREEN	LIME GREEN	NEW FRENCH NAVY
OLIVE GREEN	ORANGE CRUSH	OXFORD NAVY
PEPPERMINT	PLUM	PURPLE
RED HOT CHILLI	ROYAL BLUE	SAPPHIRE BLUE
SKY BLUE	STORM GREY (SOLID)	SUN YELLOW

Twin needle stitching detailing | Brushed inner fleece | Double fabric hood | Ribbed cuff and hem | No drawcords - to comply with EU regulation | Kangaroo pouch pocket | Simple tear out label | Soft cotton faced fabric creates ideal printing surface



Neutral
Certified Responsibility™



NE13101 | O13101 **Kids' Hoodie**

100% Cotton
92/98, 104/110, 116/122, 128/134, 140/146, 152/158
300 g/m²

Neutral

BLACK	BORDEAUX	BOTTLE GREEN	DARK HEATHER
GREEN	MILITARY	NAVY	RED
SPORT GREY	WHITE	YELLOW	

Fairtrade-certified cotton | Combed organic cotton | Fleece with brushed backside | Double lined hood | Kangaroo pocket | Elastane rib at sleeves and bottom



Neutral
Certified Responsibility™



NEW
COLOUR



NE83101 | O83101 **Ladies' Hoodie**

100% Cotton
XS, S, M, L, XL, XXL
300 g/m²

Neutral

ASH GREY	BLACK	BORDEAUX	BOTTLE GREEN
CHARCOAL	DARK HEATHER	DUSTY INDIGO	DUSTY MINT
DUSTY YELLOW	GREEN	LIGHT BLUE	LIGHT PINK
LIME	MILITARY	NAVY	ORANGE
PINK	RED	ROYAL	SAND
SAPPHIRE	SPORT GREY	TEAL	WHITE
YELLOW			

Fairtrade-certified cotton | Combed organic cotton | Fleece with brushed backside | Double lined hood | Kangaroo pocket | Elastane rib at sleeves and bottom | Flat strings

Neutral
Certified Responsibility™

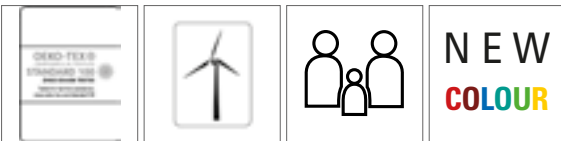

NE63101 | O63101 **Men's Hoodie**

100% Cotton
XS, S, M, L, XL, XXL, 3XL, 4XL, 5XL
300 g/m²

Neutral

BLACK	NAVY	SPORT GREY
S, M, L, XL, XXL, 3XL		
ASH GREY	BORDEAUX	BOTTLE GREEN
BROWN	CHARCOAL	DARK HEATHER
DUSTY INDIGO	DUSTY MINT	DUSTY PURPLE
DUSTY YELLOW	GREEN	LIGHT BLUE
LIGHT PINK	LIME	MILITARY
OKAY ORANGE	ORANGE	PINK
PURPLE	RED	ROYAL
SAND	SAPPHIRE	TEAL
WHITE	YELLOW	

Fairtrade-certified cotton | Combed organic cotton | Fleece with brushed backside | Double lined hood | Kangaroo pocket | Elastane rib at sleeves and bottom | Flat strings





FRUIT OF THE LOOM®

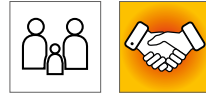

F421K | 62-037-0 **Kids' Premium Hooded Sweat**

70% Cotton / 30% Polyester

116, 128, 140, 152, 164

280 g/m² (White, Heather Grey: 260 g/m²)

Fruit of the Loom

BLACK	BOTTLE GREEN	BURGUNDY	DEEP NAVY
HEATHER GREY	KELLY GREEN	LIGHT PINK	RED
ROYAL BLUE	SKY BLUE	SUNFLOWER	WHITE

Single jersey back necktape | Double fabric hood without draw cord, in-line with European children's wear legislation | Pouch pocket | Cuffs in cotton/elastane rib



FRUIT OF THE LOOM®



F421NK | 62-043-0 **Kids' Classic Hooded Sweat**

80% Cotton / 20% Polyester

116, 128, 140, 152, 164

280 g/m² (White, Heather Grey: 260 g/m²)

Fruit of the Loom

AZURE BLUE	BLACK	BOTTLE GREEN	BURGUNDY
DEEP NAVY	FUCHSIA	HEATHER GREEN	HEATHER GREY
HEATHER NAVY	HEATHER RED	HEATHER ROYAL	KELLY GREEN
LIGHT PINK	NAVY	PURPLE	RED
ROYAL BLUE	SKY BLUE	SUNFLOWER	WHITE

Double fabric hood without draw cord, in-line with European childrenswear legislation | Pouch pocket at front | Cuffs in cotton/Lycra® rib



FRUIT OF THE LOOM®



F430K | 62-009-0 **Kids' Lightweight Hooded Sweat**

80% Cotton / 20% Polyester

116, 128, 140, 152, 164

240 g/m²

Fruit of the Loom

BLACK	DEEP NAVY	HEATHER GREY	RED
ROYAL BLUE	WHITE		

Lightweight unbrushed fleece | Raglan styling | Hood without draw cord, in-line with European childrenswear legislation | Pouch pocket at front | Cuffs in cotton/Lycra® rib



BCWK681 | WK681 **Kids' Hooded Sweat**

80% Cotton / 20% Polyester

3/4 (98/104), 5/6 (110/116), 7/8 (122/128), 9/11 (134/146), 12/14 (152/164) years

280 g/m²

B&C

BLACK	NAVY	REAL GREEN	RED
ROYAL BLUE	SORBET	VERY TURQUOISE	WHITE

80% ring-spun combed cotton/ 20% polyester | Perfect Sweat Technology - High quality fabric for perfect printability, comfort & durability | Lined hood (without drawstring) | Cuffs and bottom hem in 1x1 rib with elastane | Kangaroo pocket with reinforced seams | Shoulders and armholes with flatlock topstitching | Side seams | B&C Collection is member of the Fair Wear Foundation



L325K | 13255 **Kids' Hooded Sweat Slam**

50% Cotton / 50% Polyester

4 (96/104), 6 (106/116), 8 (118/128), 10 (130/140), 12 (142/152) years

280 g/m²

SOL'S

BLACK	GREY MELANGE	KELLY GREEN	NAVY
ORANGE	RED	SKY BLUE	WHITE

Ringspun cotton | Elastane rib | Set in sleeves | Cut and sewn | Kangaroo pockets | Lined hood without drawstring



L420 | 13251 **Hooded-Sweater Slam**

50% Cotton / 50% Polyester

XS, S, M, L, XL, XXL

320 g/m²

SOL'S

ARMY	ASH (HEATHER)	BLACK	CHOCOLATE
DARK GREY (SOLID)	DARK PURPLE	FUCHSIA	GREY MELANGE
KELLY GREEN	LEMON	NAVY	ORANGE
RED	ROYAL BLUE	SKY BLUE	TURQUOISE
WHITE			

Unisex | Ringspun cotton | Tubular | Brushed fleece lining | Elastane rib cuffs and Hem | Reinforcing tape on neck | Kangaroo pocket | Hood with eyelets | Tone-on-tone drawstring



JH201K | JH201J **Kids' Organic Hoodie**

80% Cotton / 20% Polyester (Heather Grey: 75% Cotton / 25% Polyester)

1/2 (XXS), 3/4 (XS), 5/6 (S), 7/8 (M), 9/11 (L), 12/13 (XL) years

280 g/m²

Just Hoods

ARCTIC WHITE	BABY PINK	BURGUNDY	DEEP BLACK
FIRE RED	HEATHER GREY	NEW FRENCH NAVY	ROYAL BLUE

Organic Cotton / Recycled Polyester | Twin needle stitching detail | Double fabric hood | No drawcords – to comply with EU regulation | Kangaroo pouch pocket | Ribbed cuffs and hem | Brushed inner fleece | Soft cotton faced fabric creates ideal printing surface | Simple tear out label



JH201 | JH201 **Organic Hoodie**

80% Cotton / 20% Polyester (Heather Grey: 75% Cotton / 25% Polyester)

XS, S, M, L, XL, XXL, 3XL

280 g/m²

Just Hoods

ARCTIC WHITE	BABY PINK	BOTTLE GREEN	BURGUNDY
CHARCOAL (HEATHER)	DEEP BLACK	FIRE RED	HEATHER GREY
INK BLUE	MUSTARD	NEW FRENCH NAVY	ROYAL BLUE

Organic Cotton / Recycled Polyester | Twin needle stitching detail | Double fabric hood | Kangaroo pouch pocket | Self-coloured drawcords | Ribbed cuffs and hem | Brushed inner fleece | Soft cotton faced fabric creates ideal printing surface | Simple tear out label

mantis

P04 | M04 Essential Hoodie

80% Cotton / 20% Polyester
XS, S, M, L, XL, XXL, 3XL
280 g/m²

Mantis

BLACK	BURGUNDY
HEATHER GREY	NATURAL
NAVY	SOFT OLIVE
SOFT PINK	

Organic or in Conversion to Organic Cotton / recycled Polyester (rPET) | Brushed Fleece | Unisex style | Set-in sleeves | Double layered hood | Round self-coloured drawcords with metal tipping | Metal eyelets | Self-colour herringbone back neck tape | Locker patch at back neck | Rib at cuffs and bottom hem | Kangaroo pocket | Tear-off back neck label | Care label with QR code to follow supply chain and check positive impact of buying organic | Care label made from organic cotton



FAMILY



mantis
kids

BABYBUGZ

MK04 | MK04 Kids' Essential Hoodie

80% Cotton / 20% Polyester
2/3, 4/5, 6/7, 8/9, 10/12, 12+ years
280 g/m²

Mantis Kids

BLACK	HEATHER GREY	NATURAL	NAVY
-------	--------------	---------	------

Organic or in Conversion to Organic Cotton, ring-spun & combed / recycled Polyester (rPET) | Brushed Fleece | Unisex fit | Set-in sleeves | Double layered hood | Self-coloured herringbone back neck tape | Locker patch at back neck | Rib at cuffs and bottom hem | Kangaroo pocket | Tear-off size label

BZ63 | BZ63 Baby Essential Hoodie

80% Cotton / 20% Polyester
6/12, 12/18, 18/24 months
280 g/m²

Babybugz

BLACK	DUSTY BLUE	HEATHER GREY	NATURAL
NAVY	SOFT OLIVE	SOFT PINK	

Organic or in Conversion to Organic Cotton / recycled Polyester (rPET) | Brushed Fleece | Brushed inner | Double-layer hood | Self-coloured herringbone back neck tape | Inside locker | Rib at cuffs and bottom hem | Tear-off size label | Care label with QR code to follow supply chain and check positive impact of buying organic | Care label made from organic cotton



ROLY



RY1087K | SU1087 Kids' Capucha Hooded Sweatshirt

50% Cotton / 50% Polyester (Heather Grey: 55% Cotton / 40% Polyester / 5% Viscose)

3/4, 5/6, 7/8, 9/10, 11/12 years

280 g/m²

Roly

BLACK 02	HEATHER GREY 58	LIGHT PINK 48	NAVY BLUE 55
PURPLE 71	RED 60	ROSETTE 78	ROYAL BLUE 05
TURQUOISE 12	WHITE 01		

Brushed fleece lining | Hooded sweatshirt with kangaroo pocket | Without drawstring | 1x1 ribbed knit with elastane cuffs and hem | Tear-out label



ROLY



RY1087 | SU1087 Capucha Hooded Sweatshirt

50% Cotton / 50% Polyester (Heather Grey: 55% Cotton / 40% Polyester / 5% Viscose)

S, M, L, XL, XXL, 3XL

280 g/m²

Roly

BLACK 02	BOTTLE GREEN 56	GARNET RED 57	HEATHER GREY 58
NAVY BLUE 55	RED 60	ROYAL BLUE 05	WHITE 01

S, M, L, XL, XXL

LIGHT PINK 48	ORANGE 31	PURPLE 71	ROSETTE 78
TURQUOISE 12	YELLOW 03		

Brushed fleece lining | Hooded sweatshirt with kangaroo pocket | Drawstring and metal eyelets | 1x1 ribbed knit with elastane cuffs and hem | Tear-out label



Just Hoods
AWD^{ts}



JH004K | JH004J Kids' Electric Hoodie

85% Polyester / 15% Cotton

3/4 (XS), 5/6 (S), 7/8 (M), 9/11 (L), 12/13 (XL) years

280 g/m²

Just Hoods

ELECTRIC GREEN	ELECTRIC ORANGE	ELECTRIC PINK	ELECTRIC YELLOW
----------------	-----------------	---------------	-----------------

Ringspun Cotton | Vibrant eye-catching colours | No drawcords – to comply with EU regulation | Twin needle stitching detailing | Brushed inner fleece | Kangaroo pouch pocket | Ribbed cuff and hem | Worldwide Responsible Accredited Production (WRAP) certified production | Simple tear out label makes it perfect for rebranding



Just Hoods
AWD^{ts}



JH004 | JH004 Electric Hoodie

85% Polyester / 15% Cotton

S, M, L, XL, XXL

280 g/m²

Just Hoods

ELECTRIC GREEN	ELECTRIC ORANGE	ELECTRIC PINK	ELECTRIC YELLOW
----------------	-----------------	---------------	-----------------

Ringspun Cotton | Worldwide Responsible Accredited Production (WRAP) certified production | Flat lace drawcords | Kangaroo pouch pocket | Brushed inner fleece | Twin needle stitching detailing | Ribbed cuff and hem | Vibrant eye-catching colours | Simple tear out label makes it perfect for rebranding



GILDAN®

GILDAN
Heavy Blend™



G18500K | 18500B Heavy Blend™ Youth Hooded Sweatshirt

50% Cotton / 50% Polyester (Sport Grey: 60% Polyester / 40% Cotton)
XS (104/110), S (116/128), M (140/152), L (164), XL (176)
271 g/m² (White: 257 g/m²)

Gildan

BLACK	DARK HEATHER	FOREST GREEN	GOLD
GRAPHITE HEATHER	HELICONIA	IRISH GREEN	LIGHT PINK
MAROON	NAVY	PURPLE	RED
ROYAL	SPORT GREY (HEATHER)	WHITE	

Spun yarn for softer feel and reduced pilling | Double-lined hood | Twin-needle stitching at shoulders, armholes, neck, waistband and cuffs | Twin-needle pouch pocket for added reinforcement | 1 x 1 rib with elastane for enhanced stretch and recovery | Classic fit, tubular body | Grey pearlized tear away label | Transitioning to New Grey Razor Tear Away Label | CPSIA Tracking Label Compliant



JustHoods®
RWDiS



JH003K | JH003J Kids Varsity Hoodie

80% Cotton / 20% Polyester (Charcoal (Heather): 52% Cotton / 48% Polyester), (Heather Grey: 75% Cotton / 25% Polyester)
3/4 (XS), 5/6 (S), 7/8 (M), 9/11 (L), 12/13 (XL) years
280 g/m²

Just Hoods

BABY PINK/ARCTIC WHITE	BURGUNDY/CHARCOAL (HEATHER)	BURGUNDY/GOLD
FIRE RED/JET BLACK	FOREST GREEN/GOLD	HEATHER GREY/FIRE RED
HEATHER GREY/FRENCH NAVY	HOT PINK/FRENCH NAVY	JET BLACK/FIRE RED
JET BLACK/GOLD	JET BLACK/HEATHER GREY	JET BLACK/HOT PINK
JET BLACK/ORANGE CRUSH	KELLY GREEN/ARCTIC WHITE	NEW FRENCH NAVY/FIRE RED
NEW FRENCH NAVY/HEATHER GREY	NEW FRENCH NAVY/SKY BLUE	PURPLE/SUN YELLOW
SAPPHIRE BLUE/HEATHER GREY		

Twin needle stitching detailing | Brushed inner fleece | Kangaroo pouch pocket | Double fabric hood with contrast inner | No drawcords to comply with EU regulations | Ribbed cuff and hem | Worldwide Responsible Accredited Production (WRAP) certified production | Simple tear out label | Soft cotton faced fabric creates ideal printing surface



RUSSELL



Z265K | R-265B-0 Kids Authentic Hooded Sweat

Outer: 100% Cotton, Inner: 80% Cotton / 20% Polyester
104 (S), 116 (M), 128 (L), 140 (XL), 152 (XXL), 164 (3XL)
280 g/m²

Russell

BLACK	BOTTLE GREEN	BRIGHT ROYAL
BURGUNDY	CLASSIC RED	FRENCH NAVY

Straight shape | Outer 100% cotton layer | Neck tape in herringbone design | Side seams improve fit | Hem and cuffs wider cut with elastane | Cover seam armholes, cuffs and hem | No drawstrings | Double fabric Hood | Pouch pocket | Brushed fleece fabric | 1x1 Rib with elastane on hem and cuffs



RUSSELL



Z575NK | R-575B-0 Kids Hooded Sweatshirt

50% Cotton / 50% Polyester (Light Oxford: 53% Polyester / 47% Cotton)
104 (S), 116 (M), 128 (L), 140 (XL), 152 (XXL)
295 g/m²

Russell

BLACK	BOTTLE GREEN	BRIGHT ROYAL
BURGUNDY	CLASSIC RED	FRENCH NAVY
LIGHT OXFORD (HEATHER)	ORANGE	PURPLE
SKY	YELLOW	

Combed, ring-spun cotton | Contemporary construction of shoulders, sleeves and hem | Straight shape | Double fabric Hood | Herringbone necktape | Kangaroo pocket with bartacks



BUILD YOUR BRAND



BY185 | BY185 Kids Organic Basic Hoody

100% Cotton, Ribbündchen: 65% Polyester / 35% Cotton
110/116, 122/128, 134/140, 146/152, 158/164
300 g/m²

Build Your Brand

BLACK	HEATHER GREY	NAVY
WHITE		

Organic cotton, brushed inside | 2x2 rib stitch | Regular fit | Hood without drawstrings | Pouch pocket | Wide ribbed cuffs and hem



BY117 | BY117 **Kids' Basic Hoody**

65% Cotton / 35% Polyester
110/116, 122/128, 134/140, 146/152, 158/164
300 g/m²

Build Your Brand

BLACK	DUSK ROSE	HEATHER GREY	NAVY
SOFT SALVIA	SOFT YELLOW	WHITE	

Hood | Classic ribbed cuffs on the sleeves and hem | Large kangaroo pocket on the front



NEW



HRM2005 | 2005 **Kids' Premium Hoody**

70% Cotton / 30% Polyester
S (128/7-8), M (134/8-9), L (140/9-10), XL (146/11-12), XXL (152/12-13), 3XL (158/13-14)
320 g/m²

HRM

BLACK	BORDEAUX	DARK GREY	GREY MELANGE
NAVY	RED		

Ring-spun and combed cotton/recycled polyester (brushed on the inside) | Soft mixed fabric | Anti-pilling and pre-shrunk, colourfast | Seam, pocket edges and cuffs are provided with high-quality 1x1 ribbed knit | All seams are enhanced with flat decorative stitching | In each case three metal eyelets in antique look | Broad tone-in-tone cord | Raglan-style sleeves | Label-free



Just Hoods
RWD's



JH009J | JH009J **Kids' Baseball Hoodie**

80% Cotton / 20% Polyester (Charcoal (Heather): 52% Cotton / 48% Polyester), (Heather Grey: 75% Cotton / 25% Polyester)
3/4 (XS), 5/6 (S), 7/8 (M), 9/11 (L), 12/13 (XL) years
280 g/m²

Just Hoods

CHARCOAL (HEATHER)/JET BLACK	HEATHER GREY/JET BLACK	JET BLACK/FIRE RED
OXFORD NAVY/HEATHER GREY		

Twin needle stitching detail | Contrast raglan sleeves | Double fabric hood | Ribbed cuffs and hem | Soft cotton faced fabric creates ideal printing surface | Simple tear out label makes it perfect for rebranding | Brushed inner fleece | Name label sewn into side seam | No drawcords to comply with EU regulations



Just Hoods
RWD's



JH014J | JH014J **Kids' Camo Hoodie**

70% Cotton / 30% Polyester
3/4 (XS), 5/6 (S), 7/8 (M), 9/11 (L), 12/13 (XL) years
280 g/m²

Just Hoods

BLACK CAMO	GREEN CAMO
------------	------------

Twin needle stitching detail | Classic all over camouflage print design | Double fabric hood | Kangaroo pouch pocket | No drawcords | Brushed inner fleece | Ribbed cuffs and hem | Soft cotton faced fabric creates ideal printing surface | Simple tear out label



HRM2006 | 2006 **Kids' Premium Hooded Jacket**

70% Cotton / 30% Polyester
S (128/7-8), **M** (134/8-9), **L** (140/9-10), **XL** (146/11-12), **XXL** (152/12-13), **3XL** (158/13-14)
 320 g/m²

HRM

BLACK	BORDEAUX	DARK GREY	GREY MELANGE
NAVY	RED		

Ring-spun and combed cotton/recycled polyester (brushed on the inside) | Soft mixed fabric | Modern regular fit | Anti-pilling and pre-shrunk, colourfast | Two side pockets with zip and two inside pockets | Seam, pocket edges and cuffs are provided with high-quality 1x1 ribbed knit | All seams are enhanced with flat decorative stitching | In each case three metal eyelets in antique look (stonewashed) | Broad tone-in-tone cord | Label-free

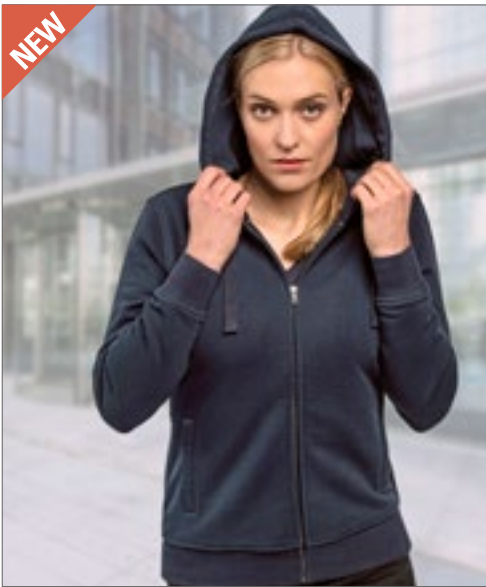

HRM807 | 807 **Women's Premium Hooded Jacket**

70% Cotton / 30% Polyester
XS, S, M, L, XL, XXL, 3XL, 4XL, 5XL
 320 g/m²

HRM

BLACK	DARK GREY	GREY MELANGE	NAVY
RED	WHITE		

Ring-spun and combed cotton/recycled polyester (brushed on the inside) | Soft mixed fabric | Modern regular fit | Anti-pilling and pre-shrunk, colourfast | Two side pockets with zip and two inside pockets | Seam, pocket edges and cuffs are provided with high-quality 1x1 ribbed knit | All seams are enhanced with flat decorative stitching | In each case three metal eyelets in antique look (stonewashed) | Broad tone-in-tone cord | Label-free

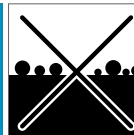
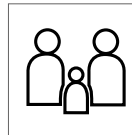

HRM707 | 707 **Men's Premium Hooded Jacket**

70% Cotton / 30% Polyester
S, M, L, XL, XXL, 3XL, 4XL, 5XL, 6XL
 320 g/m²

HRM

BLACK	DARK GREY	GREY MELANGE
NAVY	RED	WHITE

Ring-spun and combed cotton/recycled polyester (brushed on the inside) | Soft mixed fabric | Modern regular fit | Anti-pilling and pre-shrunk, colourfast | Two side pockets with zip and two inside pockets | Seam, pocket edges and cuffs are provided with high-quality 1x1 ribbed knit | All seams are enhanced with flat decorative stitching | In each case three metal eyelets in antique look (stonewashed) | Broad tone-in-tone cord | Label-free



SM526 | SM526

Kids' Zip-Through Hoody

60% Cotton / 40% Polyester (Heather Grey: 75% Cotton / 20% Polyester / 5% Viscose)

5/6, 7/8, 9/10, 11/12 years

250 g/m²

SF Minni



Tear-out label | Unisex slim fit zip-through hoody | Self-fabric side panels, with stitched eyelet detail | Raglan sleeves | Deep stretch ribbed hem & cuffs | Metal Zipper | 2-piece hood, with single jersey lining | 2 front pockets | Tonal cover stitch detail | Single Jersey back neck tape



SOL'S
the fair spirit



L02092 | 02092

Kids' Zip Hoodie Stone

50% Cotton / 50% Polyester

6 (106/116), 8 (118/128), 10 (130/140), 12 (142/152) years

260 g/m²

SOL'S



Ringspun cotton | Set-in sleeves | 2 kangaroo pockets | Hood | Ribbed cuffs and bottom | No label | Tubular



Just Hoods
RWDs



JH050K | JH050J

Kids' Zoodie

80% Cotton / 20% Polyester (Heather Grey: 75% Cotton / 25% Polyester)

3/4 (XS), 5/6 (S), 7/8 (M), 9/11 (L), 12/13 (XL) years

280 g/m²

Just Hoods



Full zip hoodie | Kangaroo pouch pockets | Brushed inner fleece | Twin needle stitching detailing | Ribbed cuff and hem | No drawcords - to comply with EU regulation | Worldwide Responsible Accredited Production (WRAP) certified production | Simple tear out label | Soft cotton faced fabric creates ideal printing surface



B&C
COLLECTION



BCWK682 | WK682

Kids' Hooded Full Zip Sweat

80% Cotton / 20% Polyester

3/4 (98/104), 5/6 (110/116), 7/8 (122/128), 9/11 (134/146), 12/14 (152/164) years

280 g/m²

B&C



80% ring-spun combed cotton/ 20% polyester | Perfect Sweat Technology - High quality fabric for perfect printability, comfort and durability | Tone-on-tone covered zip with piping for overall decoration | 3 panelled hood with internal earphone loops | Single Jersey lined hood with twill tape inside neckline | 2 front pockets with reinforced seams | Right-hand inside pocket has opening for earphone cord | Flatlock topstitching on shoulders and armholes for better strength | Cuffs and bottom hem in 1x1 rib with elastane | Side seams | B&C Collection is member of the Fair Wear Foundation



FRUIT OF THE LOOM®



F401K | 62-035-0 **Kids' Premium Hooded Sweat Jacket**

70% Cotton / 30% Polyester
116, 128, 140, 152, 164
280 g/m²

Fruit of the Loom

BLACK	DEEP NAVY	HEATHER GREY	RED
ROYAL BLUE			

Double fabric hood without draw cord, in-line with European childrenswear legislation | Single jersey back necktape | Covered zip for enhanced printability | Kangaroo Pockets | Cuffs in cotton/elastane rib

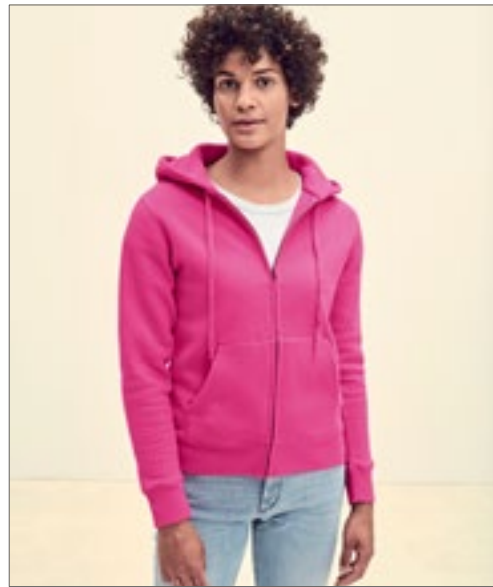

FRUIT OF THE LOOM®

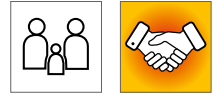

F440N | 62-118-0 **Ladies' Premium Hooded Sweat Jacket**

70% Cotton / 30% Polyester
XS, S, M, L, XL, XXL
280 g/m²

Fruit of the Loom

AZURE BLUE	BLACK	DEEP NAVY	FUCHSIA
HEATHER GREY	RED	WHITE	

Covered, self-coloured plastic zip for enhanced printability | Double fabric hood with self-coloured flat draw cord | Single jersey back necktape | Two fitted front pockets | Waist and cuff in cotton/elastane rib | Tailored side seams for a feminine fit



FRUIT OF THE LOOM®

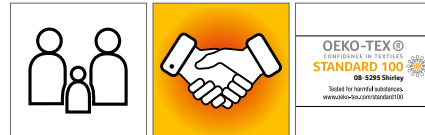

F401 | 62-034-0 **Premium Hooded Sweat Jacket**

70% Cotton / 30% Polyester
S, M, L, XL, XXL
280 g/m² (Heather Grey: 260 g/m²)

Fruit of the Loom

BLACK	BURGUNDY	CHARCOAL (SOLID)
CLASSIC OLIVE	DEEP NAVY	HEATHER GREY
RED	ROYAL BLUE	

Covered metal zip for enhanced printability | Double fabric hood with self-coloured flat drawcord | Single jersey back necktape | Two fitted front pockets | Double needle stitching all over | Waist and cuff in cotton/elastane rib



BEST SELLER



FRUIT OF THE LOOM®



F401NK | 62-045-0 **Kids' Classic Hooded Sweat Jacket**

80% Cotton / 20% Polyester

116, 128, 140, 152, 164

280 g/m² (Heather Grey: 260 g/m²)

Fruit of the Loom

AZURE BLUE	BLACK	BOTTLE GREEN
BURGUNDY	DEEP NAVY	FUCHSIA
HEATHER GREY	RED	ROYAL BLUE

Double fabric hood without draw cord, in-line with European childrenswear legislation | Single jersey back necktape | Two fitted front pockets | Covered zip for enhanced printability | Cuffs in cotton/Lycra® rib



GILDAN®

GILDAN
Heavy Blend™



G18600K | 18600B **Heavy Blend™ Youth Full Zip Hooded Sweatshirt**

50% Cotton / 50% Polyester

XS (104/110), S (116/128), M (140/152), L (164), XL (176)

271 g/m² (White: 257 g/m²)

Gildan

BLACK	NAVY	RED
ROYAL	SPORT GREY (HEATHER)	

Spun yarn for softer feel and reduced pilling | Unlined hood | Colour-matched plastic zipper | Overlapped fabric across zipper allows full front printing | Pouch pockets | Twin-needle stitching at shoulder, armhole, neck, waistband and cuffs | 1x1 rib with elastane for enhanced stretch and recovery | Classic fit, tubular body | Grey pearlized tear away label | Transitioning to New Grey Razor Tear Away Label | CPSIA Tracking Label Compliant



Neutral.
Certified Responsibility™



NE13301 | O13301 **Kids' Zip Hoodie**

100% Cotton

92/98, 104/110, 116/122, 128/134, 140/146, 152/158

300 g/m²

Neutral

BLACK	BOTTLE GREEN	GREEN
NAVY	RED	SPORT GREY
YELLOW		

Fairtrade-certified cotton | Combed organic cotton | Fleece with brushed backside | Matching YKK zipper | Kangaroo pocket | Elastane rib at sleeves and bottom | Flat strings



RUSSELL



Z266K | R-266B-0 **Kids' Authentic Zipped Hooded Sweat**

Outer: 100% Cotton, Inner: 80% Cotton / 20% Polyester

104 (S), 116 (M), 128 (L), 140 (XL), 152 (XXL), 164 (3XL)

280 g/m²

Russell

BLACK	BOTTLE GREEN	BRIGHT ROYAL	BURGUNDY
CLASSIC RED	FRENCH NAVY		

Straight shape | Outer 100% cotton layer | Neck tape in herringbone design | Side seams improve fit | Hem and cuffs wider cut with elastane | Cover seam armholes, cuffs and hem | No drawstrings | Double fabric Hood | 1x1 Rib with elastane on hem and cuffs | Side inset pockets | YKK metal (Antique Silver) zip | Kissing (covered) zip for full cross body decoration | Top stitching for decoration and greater durability



NEW

BUILD YOUR BRAND



BY188 | BY188 **Kids' Organic Basic Zip Hoody**

100% Cotton

110/116, 122/128, 134/140, 146/152, 158/164

300 g/m²

Build Your Brand

BLACK	HEATHER GREY	NAVY	WHITE
-------	--------------	------	-------

Skin- and environment-friendly organic cotton, brushed inside | Regular fit | Zip through fastening | Hood | Side pocket | Wide ribbed cuffs and hem



BY187 | BY187 **Kids' Organic Sweat College Jacket**

100% Cotton
110/116, 122/128, 134/140, 146/152, 158/164
300 g/m²

Build Your Brand

BLACK/WHITE

Organic cotton, brushed inside | Classic design | Regular fit | Round neckline | Striped neckline | Contrasting sleeves | Side pocket | Striped ribbed cuffs and hem | Full-length press stud panel



JustHoods
AWDs

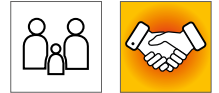

JH043K | JH043J **Kids' Varsity Jacket**

70% Cotton / 30% Polyester (Heather Grey: 65% Cotton / 35% Polyester)
3/4 (XS), 5/6 (S), 7/8 (M), 9/11 (L), 12/13 (XL) years
330 g/m²

Just Hoods

BURGUNDY/HEATHER GREY	FIRE RED/WHITE	HEATHER GREY/WHITE
HOT PINK/WHITE	JET BLACK/FIRE RED	JET BLACK/HEATHER GREY
JET BLACK/SUN YELLOW	JET BLACK/WHITE	KELLY GREEN/WHITE
OXFORD NAVY/BURGUNDY	OXFORD NAVY/HEATHER GREY	OXFORD NAVY/WHITE
PURPLE/HEATHER GREY	PURPLE/WHITE	ROYAL BLUE/WHITE
SAPPHIRE BLUE/HEATHER GREY		

Contrast Sleeves | Knitted collar, cuffs and waistband with stripe details | Press - stud closure | Welt contrast pockets | Brushed inner fleece | Taped back neck | Hanging Loop at back neck | Simple tear out label | Soft cotton faced fabric creates ideal printing surface



**BEST
SELLER**

JustHoods
AWDs

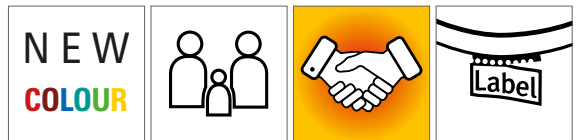

JH043 | JH043 **Varsity Jacket**

70% Cotton / 30% Polyester (Charcoal (Heather): 52% Cotton / 48% Polyester), (Heather Grey: 65% Cotton / 35% Polyester)
XS, S, M, L, XL, XXL, 3XL
330 g/m²

Just Hoods

XS, S, M, L, XL, XXL, 3XL

BURGUNDY/HEATHER GREY	FIRE RED/WHITE
JET BLACK/FIRE RED	JET BLACK/SUN YELLOW
JET BLACK/WHITE	OXFORD NAVY/WHITE
CHARCOAL (HEATHER)/HEATHER GREY	HEATHER GREY/WHITE
HOT PINK/WHITE	JET BLACK/CHARCOAL (HEATHER)
JET BLACK/HEATHER GREY	JET BLACK/HOT PINK
JET BLACK/ORANGE CRUSH	KELLY GREEN/WHITE
OXFORD NAVY/BURGUNDY	OXFORD NAVY/HEATHER GREY
PURPLE/WHITE	ROYAL BLUE/WHITE
SAPPHIRE BLUE/HEATHER GREY	

Contrast sleeves | Knitted collar, cuffs and waistband with stripe details | Press-stud closure | Contrast studs | Welt contrast pockets | Brushed inner fleece | Taped back neck | Hanging loop at back neck | Simple tear out label | Soft cotton faced fabric creates ideal printing surface



FRUIT OF THE LOOM®



F324NK | 62-041-0 **Kids' Classic Set-In Sweat**

80% Cotton / 20% Polyester (Heather Royal, Heather Green, Heather Navy, Heather Red: 60% Cotton / 40% Polyester)

104, 116, 128, 140, 152, 164

280 g/m² (White, Heather Grey: 260 g/m²)

Fruit of the Loom

BLACK	BOTTLE GREEN	BURGUNDY	DEEP NAVY
HEATHER GREEN	HEATHER GREY	HEATHER NAVY	HEATHER RED
HEATHER ROYAL	NAVY	RED	ROYAL BLUE
SKY BLUE	SUNFLOWER	WHITE	

Single jersey back necktape | Cuffs in cotton/Lycra® rib



FRUIT OF THE LOOM®

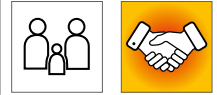

F324K | 62-031-0 **Kids' Premium Set-In Sweat**

70% Cotton / 30% Polyester

104, 116, 128, 140, 152, 164

280 g/m² (White, Heather Grey: 260 g/m²)

Fruit of the Loom

BLACK	BOTTLE GREEN	BURGUNDY	DEEP NAVY
HEATHER GREY	NAVY	RED	ROYAL BLUE
SKY BLUE	SUNFLOWER	WHITE	

Single jersey back necktape | Cuffs in cotton/elastane rib



FRUIT OF THE LOOM®



F304K | 62-033-0 **Kids' Premium Raglan Sweat**

70% Cotton / 30% Polyester

104, 116, 128, 140, 152, 164

280 g/m² (Heather Grey: 260 g/m²)

Fruit of the Loom

BLACK	BOTTLE GREEN	BURGUNDY	DEEP NAVY
HEATHER GREY	NAVY	RED	ROYAL BLUE

Single jersey back necktape | Cuffs in cotton/elastane rib



FRUIT OF THE LOOM®



F304NK | 62-039-0 **Kids' Classic Raglan Sweat**

80% Cotton / 20% Polyester

104, 116, 128, 140, 152, 164

280 g/m² (Heather Grey: 260 g/m²)

Fruit of the Loom

BLACK	BOTTLE GREEN	BURGUNDY	DEEP NAVY
HEATHER GREEN	HEATHER GREY	HEATHER NAVY	HEATHER RED
HEATHER ROYAL	NAVY	PURPLE	RED
ROYAL BLUE	SUNFLOWER		

Single jersey back necktape | Cuffs in cotton/Lycra® rib



BCWK680 | WK680 **Kids' Set In Sweat**

80% Cotton / 20% Polyester
 3/4 (98/104), 5/6 (110/116), 7/8 (122/128), 9/11 (134/146), 12/14 (152/164) years
 280 g/m²

B&C

BLACK	HEATHER GREY	NAVY	RED
ROYAL BLUE	WHITE		

80% ring-spun combed cotton/ 20% polyester | Perfect Sweat Technology - High quality fabric for perfect printability, comfort and durability | Collar, cuffs and bottom hem in 1x1 rib with elastane | Modern cut | Side seams | B&C Collection is member of the Fair Wear Foundation



L311K | 13249 **Kids' Sweatshirt New Supreme**

50% Cotton / 50% Polyester
 4 (96/104), 6 (106/116), 8 (118/128), 10 (130/140), 12 (142/152) years
 280 g/m²

SOL'S

BLACK	GREY MELANGE	KELLY GREEN	NAVY
ORANGE	RED	ROYAL BLUE	

Ringspun cotton | Reinforcing tape at neck | Elastane rib cuffs, collar and bottom | Brushed fleece inside

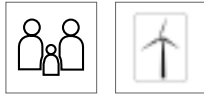

NE33001 | O33001 **Kids' Sweatshirt**

100% Cotton
 92/98, 104/110, 116/122, 128/134, 140/146, 152/158
 300 g/m²

Neutral

BLACK	NAVY	RED	SPORT GREY
-------	------	-----	------------

Fairtrade-certified cotton | Certified organic combed cotton | Fleece with brushed backside | Crewneck | Raglan sleeves | Rib at sleeves and bottom



G18000K | 18000B **Heavy Blend™ Youth Crewneck Sweatshirt**

50% Cotton / 50% Polyester (Sport Grey: 60% Polyester / 40% Cotton)
 XS (104/110), S (116/128), M (140/152), L (164), XL (176)
 271 g/m² (White: 257 g/m²)

Gildan

BLACK	DARK HEATHER	FOREST GREEN	GRAPHITE HEATHER
MAROON	NAVY	RED	ROYAL
SPORT GREY (HEATHER)	WHITE		

Spun yarn for softer feel and reduced pilling | Twin-needle stitching at shoulders, armholes, neck, waistband and cuffs | 1x1 rib with elastane for enhanced stretch and recovery | Classic fit, tubular body | Grey pearlized tear away label | Transitioning to New Grey Razor Tear Away Label



NEW

mantis
kids



MK05 | MK05 **Kids' Essential Sweatshirt**

80% Cotton / 20% Polyester
2/3, 4/5, 6/7, 8/9, 10/12, 12+ years
280 g/m²

Mantis Kids

BLACK **HEATHER GREY** **NATURAL** **NAVY**

Organic or in Conversion to Organic Cotton, ring-spun & combed / recycled Polyester (rPET) | Brushed Fleece | Set-in sleeves | Rib at collar, cuffs and bottom hem | Self-colour herringbone back neck tape | Locker patch at back neck | Tear-off size label | Care label with QR code to follow supply chain and check positive impact of buying organic | Care label made from organic cotton



NEW

mantis



P05 | M05 **Essential Sweatshirt**

80% Cotton / 20% Polyester
XS, S, M, L, XL, XXL, 3XL
280 g/m²

Mantis

BLACK **BURGUNDY** **HEATHER GREY** **NATURAL**
NAVY **SOFT OLIVE** **SOFT PINK**

Organic or in Conversion to Organic Cotton / recycled Polyester (rPET) | Brushed Fleece | Unisex styles | Set-in sleeves | Rib at collar, cuffs and bottom hem | Self-coloured herringbone back neck tape | Locker patch at back neck | Tear-off back neck label | Care label with QR code to follow supply chain and check positive impact of buying organic | Care label made from organic cotton



Z762K | R-762B-0 **Kids' Classic Sweatshirt**

50% Cotton / 50% Polyester (Light Oxford: 53% Polyester / 47% Cotton)
90 (XS), 104 (S), 116 (M), 128 (L), 140 (XL), 152 (XXL)
295 g/m²

Russell

BLACK **BOTTLE GREEN** **BRIGHT RED** **BRIGHT ROYAL**
BURGUNDY **CLASSIC RED** **FRENCH NAVY** **LIGHT OXFORD (HEATHER)**
PURPLE **SKY** **WINTER EMERALD**

Combed, ring-spun cotton | Brushed fleece lining | SpotShield™ stain resistant coating for fabric protection | Tubular construction for shape retention | 1x1 rib trim with elastane on hem and cuff | Herringbone necktape | Name label



Z762 | R-762M-0 **Classic Sweatshirt**

50% Cotton / 50% Polyester (Light Oxford: 53% Polyester / 47% Cotton)
XS, S, M, L, XL, XXL, 3XL, 4XL
295 g/m²

Russell

XS, S, M, L, XL, XXL, 3XL, 4XL
BOTTLE GREEN **BRIGHT ROYAL** **FRENCH NAVY**

XS, S, M, L, XL, XXL
BLACK **BRIGHT RED** **BURGUNDY** **CLASSIC RED**
LIGHT OXFORD (HEATHER)

Combed, ring-spun cotton | Brushed fleece lining | Tubular construction for shape retention | SpotShield™ stain resistant coating for fabric protection | 1x1 rib trim with elastane on hem and cuff | Herringbone necktape | Top stitched seam at the base of the sleeves



SM515 | SM515 **Kids' Cropped Slounge Sweat**
 80% Cotton / 20% Polyester (Heather Grey: 70% Cotton / 30% Polyester)
 5/6, 7/8, 9/10, 11/12, 13 years
 280 g/m² SF Minni

BLACK HEATHER GREY

Brushed Back Fleece | Oversized sweat with cropped raw hem | Set in sleeve with dropped shoulders | 2x2 ribbed neck and cuffs | Single jersey back neck tape | Tear-out label

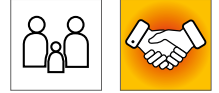
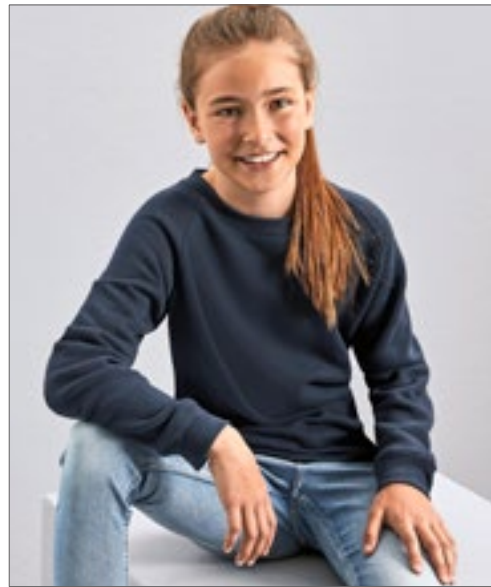

Z271K | R-271B-0 **Kids' Authentic Raglan Sweat**
 Outer: 100% Cotton, Inner: 80% Cotton / 20% Polyester
 104 (S), 116 (M), 128 (L), 140 (XL), 152 (XXL), 164 (3XL) Russell

BLACK BOTTLE GREEN BRIGHT ROYAL BURGUNDY
 CLASSIC RED FRENCH NAVY

Straight shape | Outer 100% cotton layer | Neck tape in herringbone design | Raglan styling | Hem and cuffs wider cut with elastane | Cover seam armholes, cuffs and hem | Side seams improve fit | Brushed fleece fabric | 1x1 Rib with elastane on hem and cuffs



JustHoods
 AWDiS



JH030K | JH030J **Kids' AWDiS Sweat**
 80% Cotton / 20% Polyester (Charcoal (Heather): 52% Cotton / 48% Polyester), (Heather Grey: 75% Cotton / 25% Polyester)
 1/2 (XXS), 3/4 (XS), 5/6 (S), 7/8 (M), 9/11 (L), 12/13 (XL) years
 280 g/m² Just Hoods

1/2, 3/4, 5/6, 7/8, 9/11, 12/13

ARCTIC WHITE	ASH (HEATHER)	BABY PINK
BOTTLE GREEN	BURGUNDY	CHARCOAL (HEATHER)
DEEP BLACK	DESERT SAND	DUSTY PINK
FIRE RED	HEATHER GREY	HOT PINK
JET BLACK	KELLY GREEN	LIME GREEN
MUSTARD	NEW FRENCH NAVY	OXFORD NAVY
PEPPERMINT	PURPLE	RED HOT CHILLI
ROYAL BLUE	SAPPHIRE BLUE	SKY BLUE
STORM GREY (SOLID)	SUN YELLOW	

3/4, 5/6, 7/8, 9/11, 12/13

FOREST GREEN

Ring-spun cotton | Crew neck sweat | Set in sleeves | Taped neck | Stylish fit | Soft cotton faced fabric creates ideal printing surface | Brushed inner fleece | Simple tear-out label | Twin needle stitching detailing | Ribbed collar, cuff and hem | Worldwide Responsible Accredited Production (WRAP) certified production



JACKETS & FLEECE (JACKETS)



L889K | 32300 **Kids' Windbreaker Surf**
 100% Nylon
 5/6 (105/116), 7/8 (117/128), 9/11 (129/141), 12/14 (142/164), 15/16 (165/176) years

BLACK	FOREST GREEN	GOLD	NAVY
ORANGE	RED	ROYAL BLUE	

Nylon 210T | Hood folded away into collar | 2 outside zipped pockets | Secured inner drawstring at bottom | Opening with zip | In bag folding system, elasticated ties at waist | Ventilation eyelets



BCJK950 | JK950 **Kids' Jacket Sirocco**
 100% Nylon
 3/4 (98/104), 5/6 (110/116), 7/8 (122/128), 9/11 (134/146), 12/14 (152/164) years

ATOLL	BLACK	BOTTLE GREEN	GOLD
NAVY	ORANGE	PURPLE	REAL GREEN
RED	ROYAL BLUE	ULTRA YELLOW	WHITE

100% Nylon taffeta | Full zip opening with zip pull | Hood concealed inside the collar | Fold-away jacket (K-Way system) in pocket with double slider zip | Adjustable bottom hem with 2 velcro tabs | B&C Collection is member of the Fair Wear Foundation



RT121J | R121J **Junior Classic Soft Shell Jacket**
 Outer-Layer: 93% Polyester / 7% Elastane, Mid-Layer: 100% Polyurethane, Inner-Layer: 100% Polyester
XS (3/4 years), S (5/6 years), M (7/8 years), L (9/10 years)
 320 g/m²

BLACK	NAVY	RED	ROYAL
-------	------	-----	-------

320g/m² Soft shell 3 layer | Waterproof (bonded fabric) (8000 mm), breathable (1000 mvp) and windproof | Outer-layer: 93% polyester, 7% elastane | Mid-layer: TPU breathable membrane | Inner-layer: Microfleece for extra warmth | Fashionable shaped longer back panel | Soft athletic stretch fabric and comfortable active fit | YKK full front zip fastening with inner storm flap | 2 zip closing side pockets | 1 zip closing chest pocket | 2 large inside pockets | 1 inside phone pocket (11-14 years only) | Decorative front and back yoke | Decorators access points: Centered inner shoulder zip | Cuffs with reflective prismatic detail



RT121Y | R121Y **Youth Classic Soft Shell Jacket**
 Outer-Layer: 93% Polyester / 7% Elastane, Mid-Layer: 100% Polyurethane, Inner-Layer: 100% Polyester
XL (11/12 years), XXL (13/14 years)
 320 g/m²

BLACK	NAVY	RED	ROYAL
-------	------	-----	-------

320 g/m² Soft Shell 3 layer 8.000 mm waterproof bonded fabric | Breathable (1.000 mvp) and windproof | Outer-layer: 93% Polyester / 7% Elastane | Mid-layer: TPU breathable membrane | Inner-layer: Microfleece for extra warmth | Soft high stretch fabric and comfortable active fit | Fashionable shaped longer back panel | YKK full front zip fastening with inner storm flap | 2 zip closing side pockets, 1 zip closing chest pocket, 2 large inside pockets and 1 inside phone pocket | Adjustable shockcord hem | Decorative front and back yoke | Decorators access points: Centered inner shoulder zip | Cuffs with reflective prismatic detail



Result
core
VALUE

Result
COLOUR

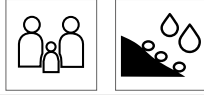

RT203J | R203J **Junior Microfleece Lined Jacket**

100% Polyester
XS (3/4 years), S (5/6 years), M (7/8 years), L (9/10 years)

Result Core



Lightweight | Fully taped Seams | 5mm Spiral Nylon full length front zip | Side pockets with retention welts | Fold away waterproof hood | Reflective tape across lower back panel | Elasticated Cuffs | Waterproof 2000mm | StormDri 210T PU Coated Polyester



Result
core
VALUE

Result
COLOUR

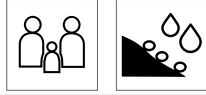

RT203Y | R203Y **Youth Microfleece Lined Jacket**

100% Polyester
XL (11/12 years), XXL (13/14 years)

Result Core



Lightweight | Fully taped Seams | 5mm Spiral Nylon full length front zip | Side pockets with retention welts | Fold away waterproof hood | Reflective tape across lower back panel | Elasticated Cuffs | Waterproof 2000mm | StormDri 210T PU Coated Polyester

Result
core
VALUE

Result
COLOUR

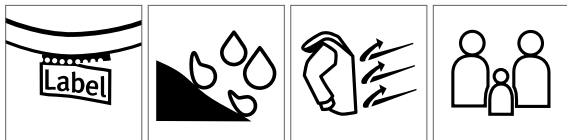

RT203 | R203X **Microfleece Lined Jacket**

100% Polyester
S, M, L, XL, XXL, 3XL
180 g/m²

Result Core



Lightweight | All year round use | Fully taped seams | 5mm Spiral Nylon full length front zip | Side pockets with retention welts | Fold away waterproof hood | Reflective tape across lower back panel | Elasticated cuffs | Waterproof 2000mm | StormDri 210T PU Coated Polyester





JUNIOR **REGATTA**
PROFESSIONAL



STRETCH

RG683 | TRA683 **Kids' Classmate Softshell Jacket**

96% Polyester / 4% Elastane

104 (3-4 years), 116 (5-6 years), 128 (7-8 years), 140 (9-10 years), 152 (11-12 years), 158 (32'), 164 (34')

270 g/m²

Regatta Junior

BLACK/SEAL GREY (SOLID)

NAVY/SEAL GREY (SOLID)

Warm backed woven stretch softshell fabric | Durable water repellent finish | Wind resistant | Quick-drying | Reflective piping at shoulders | Reflective trim at lower back hem | 2 zipped lower pockets



JUNIOR **REGATTA**
PROFESSIONAL



RG622 | TRA622 **Kids' Octagon 3-Layer Hooded Softshell Jacket**

100% Polyester

104 (3-4 years), 116 (5-6 years), 128 (7-8 years), 140 (9-10 years), 152 (11-12 years), 158 (32'), 164 (34')

300 g/m²

Regatta Junior

BLACK

NAVY

Warm backed woven softshell XPT | Waterproof and breathable | 3 layer wind resistant membrane fabric | Fully printable fabric | Grown on hood and reflective detail to front and back of garment | Inner zip guard | 2 zipped lower and 1 zip chest pocket



NEW

RROLY



RY6436K | SS6436 **Kids' Nebraska Softshell Jacket**

Outer: 92% Polyester / 8% Elastane, Inner: 100% Polyester

4, 6, 8, 10, 12, 14, 16 years

300 g/m²

Roly

AQUAMARINE 236

BLACK 02

LIME PUNCH 235

NAVY BLUE 55

RED 60

ROYAL BLUE 05

Outside: 92% polyester/8% elastane, inside: 100% polyester extra-warm microfleece, 300 g/m² | Softshell jacket, 2-ply | Full tone-on-tone zip with chin guard and puller | Lining made from warm microfleece | Three outer pockets with tone-on-tone zipper | Adjustable cuffs with hook-and-loop fastening | Elastic drawstring with stopper in the hem | Wind- and water-repellent



SOL'S
the fair spirit



L848K | 46603 **Kids' Hooded Softshell Jacket Replay**

94% Polyester / 6% Elastane

6 (106/116), 8 (118/128), 10 (130/140), 12 (142/152) years

340 g/m²

SOL'S

BLACK

PEPPER RED

ROYAL BLUE

8000 mm waterproof and breathable membrane | 2 zipped side pockets and 1 zipped chest pocket | Adjustable waist drawstring | Adjustable cuffs with self-gripping fastener | Hood with drawstring



BCJK969 | JK969 **Kids' Hooded Softshell Jacket**

94% Polyester / 6% Elastane
5/6 (110/116), 7/8 (122/128), 9/10 (134/140), 11/12 (146/152), 13/14 (158/164) years
340 g/m²

B&C

AZURE	BLACK	NAVY	RED
-------	-------	------	-----

3-layer softshell jacket | Detachable balaclava hood | Full zip opening with chin protector | Hanging loop | Name and class label | Set in sleeves | Easy access for decoration via inner left breast zip | Full inner placket in shell fabric | Flat stitching for greater comfort | Cuffs with velcro closing tabs & embossed plastic pull | Adjustable bottom hem (with elasticated drawcords & stoppers) | Longer back panel | 2 front side pockets with zip | Water Proof (5,000 mm water column) | B&C Collection is member of the Fair Wear Foundation

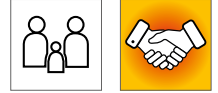
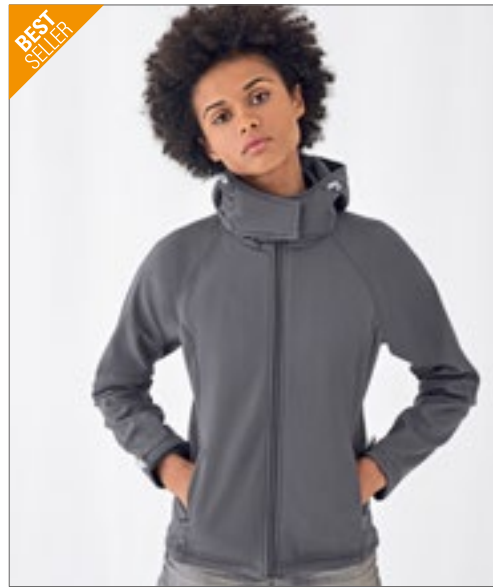

BCJW937 | JW937 **Women's Hooded Softshell**

Outer: 94% Polyester / 6% Elastane, Lining: 100% Polyester
XS, S, M, L, XL, XXL
340 g/m²

B&C

AZURE	BLACK	DARK GREY (SOLID)	NAVY
RED	WHITE		

3-layer Softshell Jacket | Feminine cut | Detachable balaclava hood with adjustable drawstrings and trendy stoppers | Full zip opening with chin protector | Raglan sleeves | Full inner placket in shell fabric | Perfect arm & elbow sleeve shape | 2 front side pockets with zip | Cuffs with velcro closing tabs & embossed plastic pull | Flat stitching for greater comfort | Adjustable bottom hem with drawcord | Longer back | Easy access for decoration via inner left breast zip | Water Proof (5,000 mm water column) | B&C Collection is member of the Fair Wear Foundation | Colour White is suitable for sublimation printing

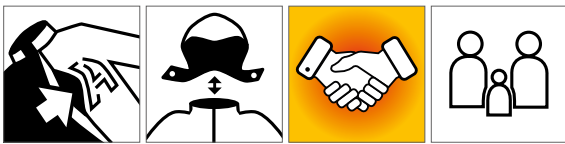

BCJM950 | JM950 **Men's Hooded Softshell**

Outer: 94% Polyester / 6% Elastane, Inner + Lining: 100% Polyester
S, M, L, XL, XXL, 3XL
340 g/m²

B&C

AZURE	BLACK	DARK GREY (SOLID)
NAVY	RED	WHITE

3-layer Softshell Jacket | Detachable balaclava hood with adjustable drawstrings and trendy stoppers | Perfect arm & elbow sleeve shape | Full zip opening with chin protector | Full inner placket from shell fabric | 2 front side pockets with zip | 1 front chest pocket | Set in sleeves | Cuffs with velcro closing tabs & embossed plastic pull | Flat stitching for greater comfort | Adjustable bottom hem with drawcord | Longer back | Easy access for decoration via inner left breast zip | Water Proof (5,000 mm water column) | B&C Collection is member of the Fair Wear Foundation | Colour White is suitable for sublimation printing





JUNIOR
REGATTA
PROFESSIONAL



RG418 | TRW418 **Kids' Dover Jacket**

100% Polyester

104 (3-4 years), 116 (5-6 years), 128 (7-8 years), 140 (9-10 years), 152 (11-12 years), 158 (32'), 164 (34'), 170 (36')

195 g/m²

Regatta Junior



Waterproof Hydrafort 5.000 polyester fabric (5.000 hydrostatic head) | Studded stormflap with hook and loop | Taped seams | Elasticated cuffs | Concealed zip entrance in lining for embroidery access | Polyamide lined sleeves with thermoguard insulation | Fleece lined collar | 250 series anti-pill symmetry fleece lining | Reflective safety piping to lower pockets and back seam | Inner pocket and 2 lower zipped pockets | Printed name label (all sizes) | Concealed hood



JUNIOR
REGATTA
PROFESSIONAL



RG309 | TRA309 **Kids' Cadet Insulated Parka**

100% Polyester

104 (3-4 years), 116 (5-6 years), 128 (7-8 years), 140 (9-10 years), 152 (11-12 years), 158 (32'), 164 (34')

195 g/m²

Regatta Junior



Waterproof Hydrafort 5000 polyester fabric | Windproof fabric | Taped seams | High loft polyester insulation - 120gsm body/ 100gsm sleeve | Polyester lining | Grown on hood with faux fur trim | 2 x lower jet pockets with inserted pocket flaps | Zip entrance in lining for embroidery access | Adjustable cuffs | Reflective piping to front and rear | Chin guard



BEST SELLER



RT224J | R224J **Junior TX Performance Hooded Soft Shell Jacket**

Outer: 93% Polyester / 7% Elastane, Inner: 100% Polyester

XS (3/4 years), S (5/6 years), M (7/8 years), L (9/10 years)

320 g/m²

Result Core



3 layer bonded fabric comprising outer: 93% Polyester / 7% Elastane | Micro fleece inner provides extra warmth | Soft, high stretch fabric & comfortable active cut | Mid-layer: Waterproof 8000 mm, breathable (1000g/m²/24h) & windproof TPU membrane | Inner storm flap | Decorative sleeve & hood detail | Full front zip with chin guard | Front pockets | Fashionable shaped longer back panel | Reflective detail front & back



RT224Y | R224Y **Youth TX Performance Hooded Soft Shell Jacket**

Outer: 93% Polyester / 7% Elastane, Inner: 100% Polyester

XL (11/12 years), XXL (13/14 years)

320 g/m²

Result Core



3 layer bonded fabric comprising outer: 93% Polyester / 7% Elastane | Micro fleece inner provides extra warmth | Soft, high stretch fabric & comfortable active cut | Mid-layer: Waterproof 8000 mm, breathable (1000g/m²/24h) & windproof TPU membrane | Inner storm flap | Decorative sleeve & hood detail | Full front zip with chin guard | Front pockets | Fashionable shaped longer back panel | Reflective detail front & back



RT160J | R160J **Junior Reversible Stormdri 4000 Fleece Jacket**

100% Polyester
XXS (2/3 years), XS (3/4 years), S (5/6 years), M (7/8 years), L (9/10 years)

Result

XXS, XS, S, M, L

BLACK/GREY	BOTTLE/BOTTLE	BROWN/BROWN
BURGUNDY/BURGUNDY	NAVY/NAVY	RED/NAVY
ROYAL/NAVY		

XS, S, M, L

PURPLE/PURPLE

Waterproof (4000mm), windproof and reversible | Outer: 280gsm Active fleece by RESULT™, 100% Polyester | Reverse: 200gsm Polyester with PVC coating | Anti pilling fleece | Double stitched taped seams (to withstand school wear and tear) | Concealed hood in collar with tear release fastening | Reversible full front zip fastening | Elasticated cuffs | Stud closing storm flap | Strong self fabric hang tab | Front and back safety triangles incorporating reflective materials | Pocket label with space for name and class | Decorators access points: Hem access



RT160Y | R160Y **Youth Reversible Stormdri 4000 Fleece Jacket**

100% Polyester
XL (11/12 years), XXL (13/14 years)

Result

BLACK/GREY	BOTTLE/BOTTLE	BROWN/BROWN
BURGUNDY/BURGUNDY	NAVY/NAVY	PURPLE/PURPLE
RED/NAVY	ROYAL/NAVY	

Waterproof (4000mm), windproof and reversible | Stud closing storm flap | Anti pilling fleece | Strong self fabric hang tab | Pocket label with space for name and class | Front and back safety triangles incorporating reflective materials | Concealed hood in collar with tear release fastening | Double stitched taped seams (to withstand school wear and tear) | Reversible full front zip fastening | Elasticated cuffs | Outer: 280gsm Active fleece by RESULT™, 100% Polyester | Reverse: 200gsm Polyester with PVC coating | Decorators access points: Hem access



RT207J | R207J **Junior Winter Parka**

100% Polyester
XS (3/4 years), S (5/6 years), M (7/8 years), L (9/10 years)

Result Core

BLACK	BOTTLE	BURGUNDY	NAVY
RED	ROYAL		

Adjustable drawcord hem (EN14682 compliant) | Concealed 3 section hood in collar with hood size adjuster | Waterproof to 2000mm, windproof, quick drying | 2 concealed front pockets with under storm flaps with super warm fleece lining | Fully taped waterproof seams | Full front heavy 7 mm zip fastening | Fleece lining in pockets to keep hands warm | Elasticated cuffs with day glow reflecting | Reflective safety tape across lower back | Outer: 100% Storm-Dri PU coated Polyester Pongee, Lining: 160 g/m² Polyester Padding | Co-ordinating grey colour lining | Long fit



RT207Y | R207Y **Youth Winter Parka**

100% Polyester
XL (11/12 years), XXL (13/14 years)

Result Core

BLACK	BOTTLE	BURGUNDY	NAVY
RED	ROYAL		

Adjustable drawcord hem (EN14682 compliant) | Concealed 3 section hood in collar with hood size adjuster | Waterproof to 2000mm and windproof, quick drying | 2 concealed front pockets with under storm flaps with super warm fleece lining | Fully taped waterproof seams | Full front heavy 7 mm zip fastening | Fleece lining in pockets to keep hands warm | Elasticated cuffs with day glow reflecting | Outer: 100% StormDri PU coated Polyester Pongee/ Lining: 160 g/m² Polyester Padding | Co-ordinating grey colour lining | Long fit design | Reflective tape cuff detail and reflective safety tape across lower back

JACKETS & FLEECE (JACKETS)



BEST SELLER

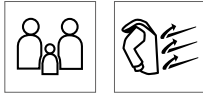

RT233J | R233J **Junior Soft Padded Jacket**

100% Polyester
XXS (2/3 years), XS (3/4 years), S (5/6 years), M (7/8 years), L (9/10 years)

Result Core

BLACK/BLACK	BLACK/ORANGE	NAVY/LIME
NAVY/NAVY	NAVY/ROYAL	ROYAL/NAVY

Hinged inner neck panel for self-branding | Soft bound cuff and hem | Contrast lining and trim | Reflective hip detail | Integral hood | Full front zip | Zip pockets | Hangtag | Shower proof | Windproof | Filling: 160 g/m² polyester



RT233Y | R233Y **Youth Soft Padded Jacket**

100% Polyester
XL (11/12 years), XXL (13/14 years)

Result Core

BLACK/BLACK	BLACK/ORANGE	NAVY/LIME
NAVY/NAVY	NAVY/ROYAL	ROYAL/NAVY

Hinged inner neck panel for self-branding | Soft bound cuff and hem | Contrast lining and trim | Reflective hip detail | Integral hood | Full front zip | Zip pockets | Hangtag | Shower proof | Windproof | Filling: 160 g/m² Polyester

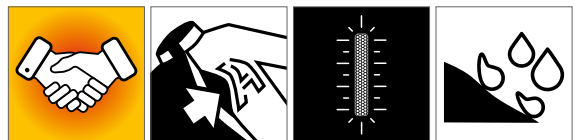

RG4540 | TRA454 **Kids' Stormforce Thermal Jacket**

100% Polyamide
104 (3-4 years), 116 (5-6 years), 128 (7-8 years), 140 (9-10 years), 152 (11-12 years), 158 (32'), 164 (34')
60 g/m² Regatta Junior

BLACK	CLASSIC RED	NAVY
ROYAL BLUE		

Lightweight polyamide fabric | Durable water repellent finish | Polyester taffeta lining | Lightweight Thermo-Guard insulation | 100 GSM body insulation wadding weight | Easily compressible | Inner zip guard | Stretch binding to hood opening, cuffs and hem | 2 zipped lower pockets | Insulated grown on hood | Reflective trim at lower back hem | Concealed internal side seam zipped embroidery access



RROLY



RY5090K | RA5090 **Kids' Norway Jacket**

100% Polyester
4, 6, 8, 10, 12, 14, 16 years
290 g/m²

Roly

- BLACK 02
- ELECTRIC BLUE 99
- NAVY BLUE 55

Outer material: 100% polyester, 300 taffeta; Lining: 100% polyester, 290 taffeta; Padding: 100% polyester, 150 g/m² | Quilted jacket with attached hood lined with soft, feather-light padding | Full-length, concealed zip in matching tone with chin protection | 2 x side zipped pockets | Elastic trim in same colour on cuffs, hem and hood | Lining in contrasting colour | Includes a bag for storing the jacket | Wind- and water-repellent



RROLY



RY5091 | RA5091 **Women's Norway Jacket**

100% Polyester
S, M, L, XL, XXL
290 g/m²

Roly

- BLACK 02
- FUCHSIA 40
- NAVY BLUE 55

Outer material: 100% polyester, 300 taffeta; Lining: 100% polyester, 290 taffeta; Padding: 100% polyester, 150 g/m² | Quilted jacket with attached hood lined with soft, feather-light padding | Full-length, concealed zip in matching tone with chin protection | 2 x side zipped pockets | Elastic trim in same colour on cuffs, hem and hood | Lining in contrasting colour | Includes a bag for storing the jacket | Tailored cut | Wind- and water-repellent

RROLY



RY5090 | RA5090 **Men's Norway Jacket**

100% Polyester
S, M, L, XL, XXL, 3XL
290 g/m²

Roly

- BERMELLION ORANGE 311
- BLACK 02
- DARK NAVY 45
- ELECTRIC BLUE 99
- NAVY BLUE 55

Outer material: 100% polyester, 300 taffeta; Lining: 100% polyester, 290 taffeta; Padding: 100% polyester, 150 g/m² | Quilted jacket with attached hood lined with soft, feather-light padding | Full-length, concealed zip in matching tone with chin protection | 2 x side zipped pockets | Elastic trim in same colour on cuffs, hem and hood | Lining in contrasting colour | Includes a bag for storing the jacket | Wind- and water-repellent



More articles are available online.



RT234J | R234J **Junior Soft Padded Bodywarmer**

100% Polyester
XXS (2/3 years), XS (3/4 years), S (5/6 years), M (7/8 years), L (9/10 years)

Result Core



Hangtag | Zip pockets | Full front zip | Reflective hip detail | Elasticised armhole | Contrast lining and detailing | Soft bound armhole and hem | Hinged neck panel for self-branding | Filling: 160 g/m² Polyester | Decoration Access: Inside front zip | Shower proof | Windproof



RT234Y | R234Y **Youth Soft Padded Bodywarmer**

100% Polyester
XL (11/12 years), XXL (13/14 years)

Result Core



Hangtag | Zip pockets | Full front zip | Reflective hip detail | Elasticised armhole | Contrast lining and detailing | Soft bound armhole and hem | Hinged neck panel for self-branding | Filling: 160 g/m² Polyester | Decoration Access: Inside front zip | Shower proof | Windproof



NEW

ROLY



RY5092K | RA5092 **Kids' Oslo Bodywarmer**

100% Polyester
4, 6, 8, 10, 12, 14, 16 years
290 g/m²

Roly



Outer material: 100% polyester, 300 taffeta, Lining: 100% polyester, 290 taffeta; Padding: 100% polyester, 150 g/m² | Body warmer with soft, feather-light padding | Full-length, concealed zip in matching tone with chin protection | 2 x side zipped pockets | Elastic trim in same colour on hem | Lining in contrasting colour | Includes a bag for storing the jacket | Wind- and water-repellent



Result



RT88J | R088J **Junior Ultra Padded Bodywarmer**

100% Polyester
XXS (2/3 years), XS (3/4 years), S (5/6 years), M (7/8 years), L (9/10 years), XL (11/12 years)

Result



Showerproof and windproof | Outer: 100% Polyester Micro-fibre peach | Insulation: 100% Polyester 240gsm hand filled padded wadding | Lining: 100% Polyester Active Fleece by Result™ | Horizontal quilted outer | Concealed hood in collar with tear release fastening | 2 Angled front pockets and 1 chest pocket | Snug-fit elasticated arm holes | Full front zip fastening | Decorators access points: Concealed zips in outer shoulder panel and inner side seam

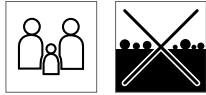

RT37J | R037J **Junior Polartherm™ Bodywarmer**

100% Polyester
XXS (3/4 years), XS (4/6 years), S (6/8 years), M (8/10 years)
330 g/m²

Result



Anti-pilling | Stretchy fit / Hard wearing / Easy care | Full front zip fastening | 2 Spacious side pockets with cotton lining | Decorative body yoke | Front and back safety triangles incorporating reflective materials | Unlined

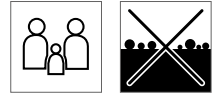

RT37Y | R037Y **Youth Polartherm™ Bodywarmer**

100% Polyester
L (10/12 years), XL (12/14 years)
330 g/m²

Result



Anti-pilling | Stretchy fit / Hard wearing / Easy care | Full front zip fastening | 2 Spacious side pockets with cotton lining | Decorative body yoke | Front and back safety triangles incorporating reflective materials | Unlined

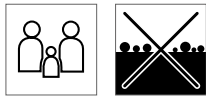

RT33J | R033J **Junior Polartherm™ Top**

100% Polyester
XXS (3/4 years), XS (4/6 years), S (6/8 years), M (8/10 years)
330 g/m²

Result



Anti-pilling, unlined | Casual cut / stretchy fit / hardwearing / easycare | 1/4 front zip fastening | 2 side pockets with fleece lining | Elasticated cuffs and adjustable shockcord hem, EN14682 approved | Front and back safety triangles incorporating reflective materials | Polyester-Fleece

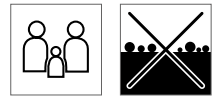

RT33Y | R033Y **Youth Polartherm™ Top**

100% Polyester
L (10/12 years), XL (12/14 years)
330 g/m²

Result



Anti-pilling, unlined | Casual cut / Stretchy fit / Hardwearing / Easycare | 2 Side pockets with fleece lining | 1/4 Front zip fastening | Front and back safety triangles incorporating reflective materials | Elasticated cuffs and adjustable shockcord hem, EN14682 approved | Polyester-Fleece

JACKETS & FLEECE (FLEECE)



RT36J | R036J **Junior Polartherm™ Jacket**

100% Polyester
XXS (3/4 years), XS (4/6 years), S (6/8 years), M (8/10 years)
 330 g/m²

Result

BLACK	BURGUNDY	FOREST	NAVY
OXFORD GREY	RED	ROYAL	

100% Polyester heavy fleece | Anti-pilling | Athletic cut / stretchy fit / hardwearing / easycare | Full front zip fastening | 2 large front pockets with stitched outline feature | Elasticated cuffs and adjustable shockcord hem, EN14682 approved | Front and back safety triangles incorporating reflective materials



RT36Y | R036Y **Youth Polartherm™ Jacket**

100% Polyester
L (10/12 years), XL (12/14 years)
 330 g/m²

Result

BLACK	BURGUNDY	FOREST	NAVY
OXFORD GREY	RED	ROYAL	

100% Polyester heavy fleece | Anti-pilling | Athletic cut / stretchy fit / hardwearing / easycare | Elasticated cuffs and adjustable shockcord hem, EN14682 approved | 2 large front pockets with stitched outline feature | Full front zip fastening | Front and back safety triangles incorporating reflective materials



L742K | 00589 **Kids' Fleecejacket North**

100% Polyester
4 (96/104), 6 (106/116), 8 (118/128), 10 (130/140), 12 (142/152), 14 (154/164) years
 300 g/m²

SOL'S

BLACK	BURGUNDY	FIR GREEN
NAVY	RED	

Short cut | Anti-pilling | Reinforcing tape at neck | High lined collar | Tone to tone injected zip | 2 zipped pockets with large piping | Elasticated cuffs | Back half moon yoke | Secured inner drawstring at bottom



RG515 | TRF515 **Brigade II Full Zip Fleece**

100% Polyester
98 (2 years), 104 (3/4 years), 116 (5/6 years), 128 (7/8 years), 140 (9/10 years), 152 (11/12 years), 158 (32'), 164 (34')
 170 g/m²

Regatta Junior

BLACK	CLASSIC RED	NAVY
ROYAL BLUE		

170 series microfleece | Layer Lite Fabric Technology | Quick drying | Easy care | Chin guard | 2 lower fleece pockets | Layering piece | Sizes 2-12 Yrs, 32"-34"



RT905J | R905J **Junior Recycled Microfleece Top**

100% Polyester
XS, S, M, L, XL
 165 g/m²

Result Genuine Recycled

BLACK	GREY	NAVY
-------	------	------

100% Recycled Polyester | Breathable | YKK NATULON® Eco-Friendly ¼ zip | Soft bound elasticised cuffs & hem | Decorative body stitching | Made from highest quality perPETual® sustainable yarns using 100% post-consumer PET recycled plastic bottles | Easy wash, quick dry | Hang loop | PFC-free | End of life recyclable | Ready to brand | Polybag is biodegradable | Made out of 12 (1 litre) plastic bottles



RT114J | R114J **Junior Microfleece Jacket**

100% Polyester
XXS (96/104), XS (104/116), S (116/128), M (128/140)
200 g/m²

Result Core



Extremely Lightweight | Anti-pill fleece polyester | 2 side pockets | Wash/Dry in minutes | Full front zip fastening



RT114Y | R114Y **Youth Microfleece Jacket**

100% Polyester
L (140/152), XL (152/164)
200 g/m²

Result Core



Extremely Lightweight | Anti-pill fleece polyester | 2 side pockets | Wash/Dry in minutes | Full front zip fastening

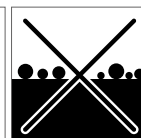
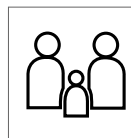

RT114X | R114X **Micro Fleece Jacket**

100% Polyester
XS, S, M, L, XL, XXL, 3XL
200 g/m²

Result Core



Extremely lightweight | Anti-pill fleece polyester | 2 side pockets | Wash/Dry in minutes | Full front zip fastening

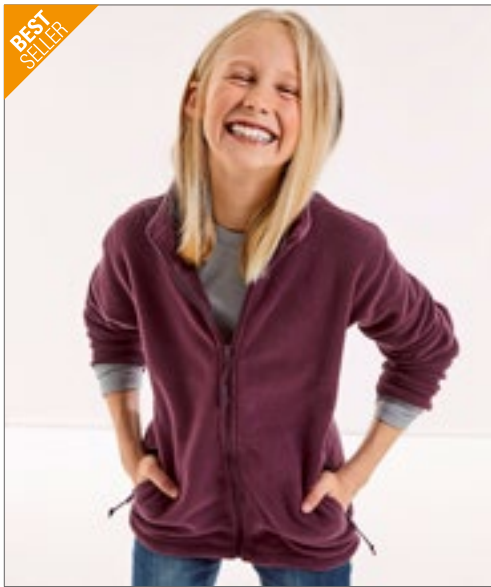

Z8700K | R-870B-0 **Kids' Full Zip Outdoor Fleece**

100% Polyester
104 (S), 116 (M), 128 (L), 140 (XL), 152 (XXL)
 320 g/m²

Russell

BLACK	BOTTLE GREEN	BRIGHT ROYAL	BURGUNDY
CLASSIC RED	CONVOY GREY (SOLID)	FRENCH NAVY	

Pill resist fleece | The dense and compact fleece material ensures minimum heat loss | Cadet collar | Side pockets with inside-out zips | Modular cut for best fit

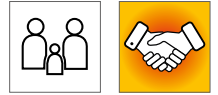

Z8700F | R-870F-0 **Ladies' Full Zip Outdoor Fleece**

100% Polyester
XS, S, M, L, XL, XXL
 320 g/m²

Russell

BLACK	BOTTLE GREEN	BRIGHT ROYAL	BURGUNDY
CLASSIC RED	CONVOY GREY (SOLID)	FRENCH NAVY	

The dense and compact fleece material ensures minimum heat loss | Very smooth surface | Cadet collar | Drawcord in hem | Modular cut for best fit | Pill resist fleece | Side pockets with inside-out zips for a better look



Z8700 | R-870M-0 **Men's Full Zip Outdoor Fleece**

100% Polyester
XS, S, M, L, XL, XXL, 3XL, 4XL
 320 g/m²

Russell

BLACK	BOTTLE GREEN	BRIGHT ROYAL
BURGUNDY	CLASSIC RED	CONVOY GREY (SOLID)
FRENCH NAVY		

The dense and compact fleece material ensures minimum heat loss | Very smooth surface | Cadet collar | Drawcord in hem | Modular cut for best fit | Pill resist fleece | Side pockets with inside-out zips for a better look





NH601 | HOLLY KIDS **Kids' Skirt Holly**

100% Cotton
3/4, 5/6, 7/8, 9/11, 12/14 years
165 g/m²

Nath



Skirt made of half-combed cotton | Wide, elastic waistband with drawstring | Integrated trousers | Distinct yoke with decorative stitching in contrasting colour | Side seam construction | Medium fit

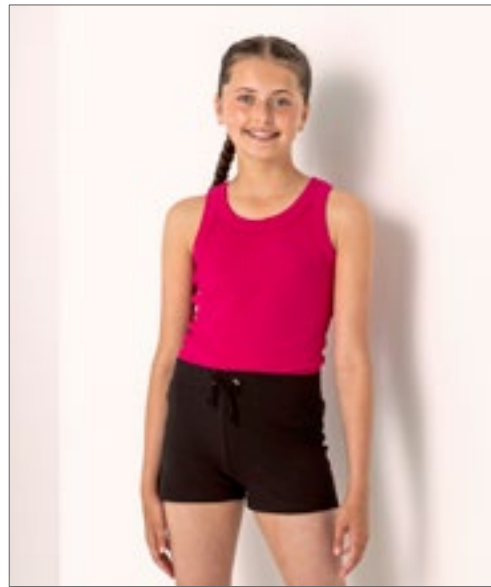

SM62 | SM062 **Kids' Shorts**

96% Cotton / 4% Elastane
5/6 (116), 7/8 (128), 9/10 (140), 11/12 (152) years
220 g/m²

SF Minni



Single Jersey | Modern, lower-fitting deep waistband with broad elastics and mock draw-cord detail | Elastane for essential shape retention



SM69 | SM069 **Kids' Retro Shorts**

100% Cotton
5/6 (116), 7/8 (128), 9/10 (140), 11/12 (152) years
220 g/m²

SF Minni



Tear-Out SF(Skinnifit) label | Retro look with contrast binding and mock draw-cord | Elasticated waist | Unisex

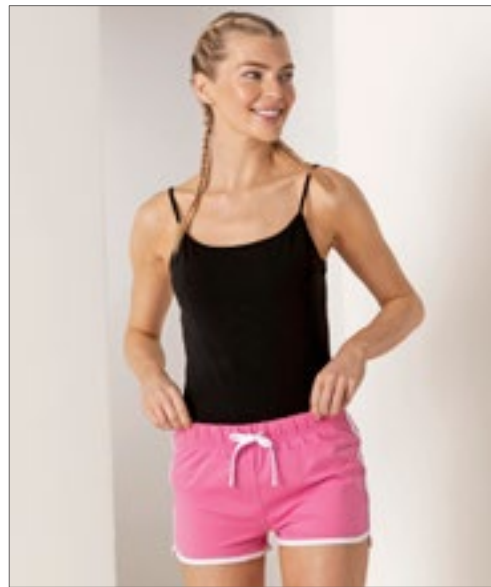

SF69 | SK069 **Women's Retro Shorts**

100% Cotton (Heather Grey: 85% Cotton / 15% Viscose)
XS, S, M, L, XL, XXL
220 g/m²

SF Women



Single jersey | Ladies retro short with contrast binding and draw cord | Elasticated waist | Removable Skinnifit-label



BEST SELLER



FRUIT OF THE LOOM®



F480NK | 64-051-0 **Kids' Classic Elasticated Cuff Jog Pants**

80% Cotton / 20% Polyester
116, 128, 140, 152, 164
280 g/m² (Heather Grey: 260 g/m²)

Fruit of the Loom

BLACK DEEP NAVY HEATHER GREY NAVY

Elasticated waist with continuous self-coloured draw cord, in-line with European childrenswear legislation | Side pocket | Elastic cuff

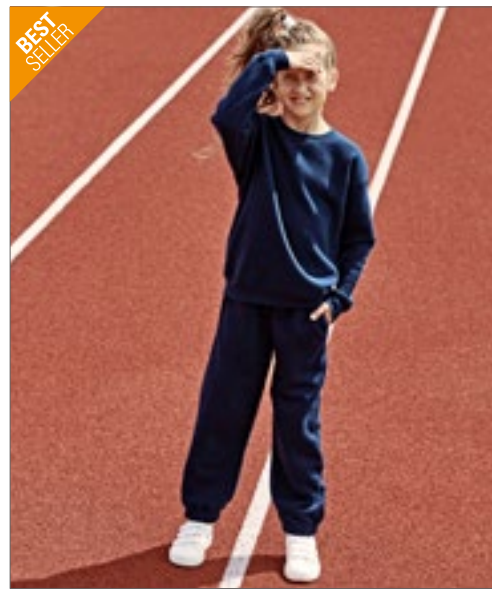

BEST SELLER



FRUIT OF THE LOOM®



F480K | 64-025-0 **Kids' Premium Elasticated Cuff Jog Pants**

70% Cotton / 30% Polyester
116, 128, 140, 152, 164
280 g/m² (Heather Grey: 260 g/m²)

Fruit of the Loom

BLACK DEEP NAVY HEATHER GREY

Elasticated waist with continuous draw cord, in-line with European children's wear legislation | Side pocket | Elastic cuff



L02121 | 02121 **Kids' Slim Fit Jogging Pants Jake**

50% Cotton / 50% Polyester (Grey Melange: 64% Cotton / 30% Polyester / 6% Viscose), (Charcoal Melange: 60% Cotton / 40% Polyester)
4 (96/104), 6 (106/116), 8 (118/128), 10 (130/140), 12 (142/152) years
240 g/m²

SOL'S

BLACK CHARCOAL MELANGE FRENCH NAVY GREY MELANGE

1 back patch pocket | 2x2 rib waist and bottom legs | Drawstring at waist



JH072K | JH072J **Kids' Cuffed Jogpants**

80% Cotton / 20% Polyester (Heather Grey: 75% Cotton / 25% Polyester)
5/6 (S), 7/8 (M), 9/11 (L), 12/13 (XL) years
280 g/m²

Just Hoods

HEATHER GREY JET BLACK NEW FRENCH NAVY

Cuffed leg opening | Single back patch pocket | 1x1 rib waistband | Brushed inner fleece | No drawcords- to comply with EU regulation | Side pockets | Simple tear out label | Soft cotton faced fabric creates ideal printing surface



NEW



HRM2007 | 2007 **Kids' Premium Jogging Pants**
 70% Cotton / 30% Polyester
S (128/7-8), M (134/8-9), L (140/9-10), XL (146/11-12), XXL (152/12-13), 3XL (158/13-14)
 285 g/m² HRM

BLACK DARK GREY GREY MELANGE NAVY

Ring-spun and combed cotton/recycled polyester (brushed on the inside) | Soft mixed fabric | Modern cut | Seam, pocket edges and leg cuffs are provided with high-quality 1x1 ribbed knit | Two side pockets with zips and one back pocket on the right | High-quality waistband with flat seam, mock front zip | Two large antique-look metal eyelets | Plaited round cord | Label-free



NEW



HRM1500 | 1500 **Unisex Premium Jogging Pants**
 70% Cotton / 30% Polyester
XS, S, M, L, XL, XXL, 3XL, 4XL, 5XL, 6XL
 285 g/m² HRM

BLACK DARK GREY GREY MELANGE NAVY

Ring-spun and combed cotton/recycled polyester (brushed on the inside) | Soft mixed fabric | Anti-pilling and pre-shrunk, colourfast | Modern cut | Seam, pocket edges and leg cuffs are provided with high-quality 1x1 ribbed knit | Two side pockets with zips and one back pocket on the right | High-quality waistband with flat seam, mock front zip | Two large antique-look metal eyelets | Plaited round cord | Label-free

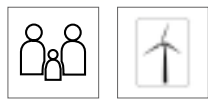

NE34001K | 034001 **Kids' Sweatpants**
 100% Cotton
92/98, 104/110, 116/122, 128/134, 140/146, 152/158
 300 g/m² Neutral

BLACK NAVY SPORT GREY

Fairtrade-certified cotton | Certified organic combed cotton | Fleece with brushed backside | Side Pockets | Elastane rib at waist and cuff | Flat strings



JH074J | JH074J **Kids' Tapered Track Pant**
 80% Cotton / 20% Polyester (Heather Grey: 75% Cotton / 25% Polyester)
3/4 (XS), 5/6 (S), 7/8 (M), 9/11 (L), 12/13 (XL) years
 280 g/m² Just Hoods

HEATHER GREY JET BLACK NEW FRENCH NAVY

Side pockets | Tapered leg with cuffs | 1x1 rib waistband | No drawcords- to comply with EU regulation | Soft cotton faced fabric creates ideal printing surface | Simple tear out label | Brushed inner fleece | Worldwide Responsible Accredited Production (WRAP) Certified Production



Z750K | R-750B-0 **Kids' Sweat Pants**

50% Cotton / 50% Polyester
104 (S), 116 (M), 128 (L), 140 (XL), 152 (XXL)
 295 g/m²

Russell

BLACK	BOTTLE GREEN	BRIGHT ROYAL
BURGUNDY	FRENCH NAVY	

Classic sweatpants for children | Combed, ring-spun cotton | Elasticated waistband and leg ends | Without drawcord | Side pocket



SM425 | SM425 **Kids' Slim Cuffed Joggers**

60% Cotton / 40% Polyester (Heather Grey):
 75% Cotton / 20% Polyester / 5% Viscose
5/6 (116), 7/8 (128), 9/10 (140), 11/12 (152) years
 250 g/m²

SF Minni

BLACK	HEATHER GREY	NAVY
-------	--------------	------

Tear-Out SF(Skinnifit) label | Ribbed cuff and waistband with flat lace mock draw-cord with stitched eyelets | 2 x curved side pockets and 1 x back patch pocket | Unisex



SM470 | SM470 **Kids' All In One**

80% Cotton / 20% Polyester (Heather Grey):
 71% Cotton / 23% Polyester / 6% Viscose
3/4 (104), 5/6 (116), 7/8 (128), 9/10 (140), 11/12 (152), 13 (164) years
 280 g/m²

SF Minni

BLACK	BRIGHT RED	FUCHSIA
HEATHER GREY	NAVY	SAPPHIRE BLUE

Tear-out label | YKK zipper front opening | Slim fit Elasticated 1x1 rib cuffs | 2-Piece hood, with single jersey lining | Kangaroo patch pocket with flatlock stitching | Flatlock stitching around armholes | Taped back neck | Self-fabric zip guard at neck | Brushed Back Fleece



SM83 | SM083 **Kids' Tartan Lounge Pants**

100% Cotton
5/6, 7/8, 9/10, 11/12, 13 years
 115 g/m²

SF Minni

NAVY-GREEN CHECK	RED-NAVY CHECK	WHITE-PINK CHECK
------------------	----------------	------------------

100% Cotton Flannel Twill Weave | Woven tartan lounge pants with plain hem | Full elasticated waist with contrast mock drawcord | Tear-out label

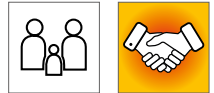

SM85 | SM085 **Kids' Cuffed Lounge Pants**

96% Cotton / 4% Elastane
5/6, 7/8, 9/10, 11/12, 13 years
 180 g/m²

SF Minni

NAVY/WHITE STARS	RED/WHITE STRIPES
------------------	-------------------

Single Jersey | Self coloured elasticated waistband | Mock drawcord | Cuffed Hem | Tear-out label



Neutral[®]
Certified Responsibility™



NE73331K | O73331 **Kids' Jumpsuit**

100% Cotton
104/110, 116/122, 128/134, 140/146, 152/158
300 g/m²

Neutral

BLACK **NAVY** **SPORT GREY**

Fairtrade-certified cotton | Combed organic cotton | Fleece with brushed backside | Matching YKK zipper | Double lined hood | Kangaroo pocket | Elastane rib at sleeves and bottom | Flat strings



Neutral[®]
Certified Responsibility™



NE73331 | O73331 **Unisex Jumpsuit**

100% Cotton
XS, S, M, L, XL, XXL, 3XL
300 g/m²

Neutral

BLACK **NAVY** **SPORT GREY**

Fairtrade-certified cotton | Combed organic cotton | Fleece with brushed backside | Matching YKK zipper | Double lined hood | Kangaroo pocket | Elastane rib at sleeves and bottom | Flat strings



TOWEL
CITY



TC059 | TC059 **Childrens' Long Pyjamas**

100% Cotton (Heather Grey: 85% Cotton / 15% Viscose)
3/4, 5/6, 7/8, 9/10, 11/13 years
140 g/m²

Towel City

WHITE/HEATHER GREY **WHITE/NAVY** **WHITE/PINK/WHITE STRIPE**

Single Jersey | Short sleeved T-Shirt and long pant pyjama set | Crew neck T-Shirt with turn up sleeves | Elasticated waistband on pants with mock herringbone drawcord



TOWEL
CITY



TC053 | TC053 **Long Pant Pyjama Set In A Bag**

100% Cotton (Heather Grey: 85% Cotton / 15% Viscose)
XS (8), S (10), M (12), L (14), XL (16), XXL (18), 3XL (20)
140 g/m²

Towel City

WHITE/HEATHER GREY **WHITE/PINK/WHITE STRIPE**

White T Shirt with turn up cuffs | With elastic waist | Matching bag with draw cord | Soft and lightweight cotton jersey | Perfect for decoration | Single Jersey | Keep away from fire

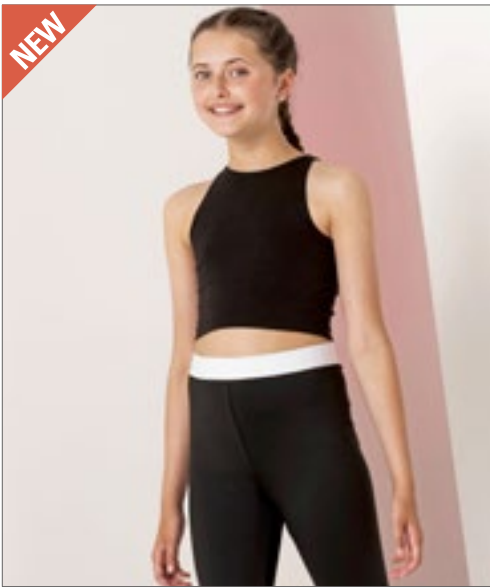

NEW



SM106 | SM106 **Kids' Cropped Top**

93% Cotton / 7% Elastane
5/6, 7/8, 9/10, 11/12 years
190 g/m²

SF Mini

BLACK

Single Jersey | Racer front and back neckline | Twin-needle stitching on hem, neck and armholes | Tear-out label



JustCool
AWDis



JC007J | JC007J **Kids' Cool Vest**

100% Polyester
3/4 (XS), 5/6 (S), 7/8 (M), 9/11 (L), 12/13 (XL) years
140 g/m²

Just Cool

ARCTIC WHITE	ELECTRIC GREEN	ELECTRIC ORANGE	FIRE RED
HOT PINK	JET BLACK	PURPLE	ROYAL BLUE
SAPPHIRE BLUE	SUN YELLOW		

Active fit | Self-fabric binding around neckline and armholes | AWDIs' own Neoteric™ textured fabric with inherent wickability | Curved back hem | Simple tear off label makes it perfect for rebranding | Name label | Worldwide Responsible Accredited Production (WRAP) certified production | UPF 40+ UV protection



BEST SELLER



F350K | 61-013-0 **Kids' Performance T**

100% Polyester
104, 116, 128, 140, 152, 164
140 g/m²

Fruit of the Loom

BLACK	BRIGHT YELLOW	FUCHSIA	LIME
RED	ROYAL BLUE	WHITE	

100% polyester textured for excellent moisture wicking and quick dry performance | Sporty raglan sleeves with coverstitch detail to seams | Printed back neck label for comfort | Self neck tape



JAMES & NICHOLSON



JN358K | JN358K **Junior Active-T**

100% Polyester
M (122/128), L (134/140), XL (146/152), XXL (158/164)
150 g/m²

James+Nicholson

ACID YELLOW	BLACK	DARK-MELANGE	GREEN
GRENADINE	LIGHT MELANGE	LIME GREEN	NAVY
ORANGE	PACIFIC	PINK	PURPLE
RED	ROYAL	TURQUOISE	WHITE
YELLOW			

Functional T-Shirt für leisure time and sports | Fine single jersey | Neck tape | Double needle stitching at shoulders, neckline and armholes | Breathable | Moisture wicking | Quick-drying



E352 | 352 **Junior Performance-T**
 100% Polyester
 128, 140, 152, 164
 125 g/m² Promodoro

ATOMIC BLUE	BLACK	FIRE RED	GREEN GECKO
KNOCKOUT PINK	LIGHT GREY (SOLID)	NAVY	SAFETY YELLOW
WHITE			

Functional T-shirt | Interlock | Quick-drying | Transpiration-absorbing | Snag resistance | Anti-pilling gear | UV protection | Colour white is suitable for sublimation printing | Neutral size label on the side of the neck | Atomic Blue, Green Gecko, Knockout Pink, Safety Yellow are luminous colours and cannot be displayed correctly in the image and in the colour scale



E3521 | 3521 **Women's Performance-T**
 100% Polyester
 XS, S, M, L, XL, XXL, 3XL
 125 g/m² Promodoro

ATOMIC BLUE	BLACK	FIRE RED	GREEN GECKO
KNOCKOUT PINK	LIGHT GREY (SOLID)	NAVY	SAFETY YELLOW
WHITE			

Interlock | Quick-drying | Transpiration-absorbing | Sturdy fabric surface | Anti-pilling gear | UV protection (UPF 30) | Colour white is suitable for sublimation printing | Neutral neck label | Atomic Blue, Green Gecko, Knockout Pink, Safety Yellow are luminous colours and cannot be displayed correctly in the image and in the colour scale



E3520 | 3520 **Men's Performance-T**
 100% Polyester
 S, M, L, XL, XXL, 3XL, 4XL, 5XL
 125 g/m² Promodoro

ATOMIC BLUE	BLACK	FIRE RED
GREEN GECKO	KNOCKOUT PINK	LIGHT GREY (SOLID)
NAVY	SAFETY YELLOW	WHITE

Interlock | Quick-drying | Transpiration-absorbing | Sturdy fabric surface | Anti-pilling gear | UV protection (UPF 30) | Colour white is suitable for sublimation printing | Neutral neck label | Atomic Blue, Green Gecko, Knockout Pink, Safety Yellow are luminous colours and cannot be displayed correctly in the image and in the colour scale





nath



OLTEES!



NH160K | ACTION KIDS Kids' Short Sleeve Sport T-Shirt Action

100% Polyester
3/4, 5/6, 7/8, 9/11, 12/14 years
150 g/m²

Nath

BLACK/YELLOW FLUOR	FUCHSIA FLUOR/BLACK	GREEN FLUOR/NAVY
NAVY/ORANGE FLUOR	WHITE/ROYAL FLUOR	

100% polyester technic fabric Quick Dry | Short sleeve sport t-shirt with contrast at collar and cuff | Neck tape | Soft touch to avoid friction | Washable up to 60°C

OT010K Kids Functional Shirt

100% Polyester
128, 140, 152
130 g/m²

Oltees

BLACK	LIME	RED	ROYAL BLUE
WHITE			

Quick-drying | Also available for men and women | Good functional properties through moisture transport | Premium quality | Provides a pleasant skin climate | Colour white suitable for sublimation print



BEST SELLER

SOL'S
the fair spirit



L198K | 01166 Kids' Raglan Sleeved T-Shirt Sporty

100% Polyester
6 (106/116), 8 (118/128), 10 (130/140), 12 (142/152) years
140 g/m²

SOL'S

APPLE GREEN	AQUA	BLACK
FRENCH NAVY	NEON GREEN	NEON ORANGE
NEON PINK	NEON YELLOW	RED
ROYAL BLUE	WHITE	

Raglan sleeves | Double stitching on sleeve ends and bottom | Longer back



SPORT REGATTA PROFESSIONAL



RGA190 | TRS190 Kids' Torino T

100% Polyester
116 (5-6 years), 128 (7-8 years), 140 (9-10 years), 152 (11-12 years), 158 (32'), 164 (34')
135 g/m²

Regatta Sport

BLACK	CLASSIC RED	NAVY
ROYAL BLUE	WHITE	

Crew neckline | Re?ective prints to the back | Good wicking performance

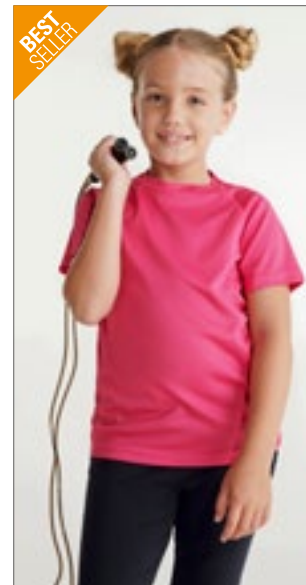

BEST SELLER

ROLY Sport.



RY0425K | CA0425 Kids' Montecarlo T-Shirt

100% Polyester
4, 8, 12, 16 years
150 g/m²

Roly Sport

BLACK 02	DARK LEAD 46	FERN GREEN 226
FLUOR CORAL 234	FLUOR ORANGE 223	FLUOR YELLOW 221
LIME GREEN 225	MAUVE 63	NAVY BLUE 55
RED 60	ROSETTE 78	ROYAL BLUE 05
TURQUOISE 12	WHITE 01	YELLOW 03

100% piqué polyester | Functional T-shirt | Raglan styling | Crew neck with neckband | Side inserts made of the same material | Overlock seams | Breathable | Tear-out label | UV protection factor | UV standard 801



RYOLY Sport.



RY6654K | CA6654 **Kids' Austin T-Shirt**

100% Polyester
4, 8, 12, 16 years
140 g/m²

Roly Sport

- BLACK MELANGE 243
- HEATHER FLUOR CORAL 244
- HEATHER FLUOR YELLOW 249
- HEATHER LIME 250
- HEATHER NAVY BLUE 247
- HEATHER ROYAL BLUE 248
- HEATHER TURQUOISE 246

100% space dyed polyester | Functional T-shirt | Short-sleeved | Raglan styling | Crew neck | Flowing shape | Breathable design for easy drying | Tear-out label



RYOLY Sport.

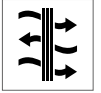

RY6649 | CA6649 **Women's Austin T-Shirt**

100% Polyester
S, M, L, XL, XXL
140 g/m²

Roly Sport

- BLACK MELANGE 243
- HEATHER FLUOR CORAL 244
- HEATHER NAVY BLUE 247
- HEATHER TURQUOISE 246

100% space dyed polyester | Functional T-shirt | Short-sleeved | Raglan styling | Crew neck | Flowing shape | Breathable design for easy drying | Tear-out label

RYOLY Sport.

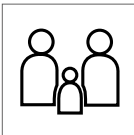
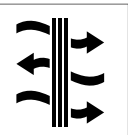

RY6654 | CA6654 **Men's Austin T-Shirt**

100% Polyester
S, M, L, XL, XXL
140 g/m²

Roly Sport

- HEATHER BLACK 243
- HEATHER FLUOR CORAL 244
- HEATHER FLUOR YELLOW 249
- HEATHER LIME 250
- HEATHER NAVY BLUE 247
- HEATHER ROYAL BLUE 248

100% polyester space dye, 140 g/m² | Functional T-shirt short sleeves | Raglan styling | Crew neck | Tear-out label | Breathable fabric | Functional material





JustCool
AWDis



JC003J | JC003J **Kids' Contrast Cool T**

100% Polyester
3/4 (XS), 5/6 (S), 7/8 (M), 9/11 (L), 12/13 (XL) years
140 g/m²

Just Cool

ARCTIC WHITE/FIRE RED	ARCTIC WHITE/JET BLACK	ARCTIC WHITE/SAPPHIRE BLUE
ELECTRIC YELLOW/JET BLACK	FIRE RED/JET BLACK	FRENCH NAVY/ARCTIC WHITE
FRENCH NAVY/FIRE RED	JET BLACK/ARCTIC WHITE	JET BLACK/ELECTRIC ORANGE
JET BLACK/FIRE RED	ROYAL BLUE/ARCTIC WHITE	SAPPHIRE BLUE/ELECTRIC ORANGE

Self-fabric crew neck | Raglan sleeve design | Contrast colour insert on sleeves | AWDi's own lightweight Neoteric™ textured fabric with inherent wickability | Self-fabric taped back neck | Simple tear-off label | Worldwide Responsible Accredited Production (WRAP) certified production | UPF 40+ UV protection | Relaxed fit for a range of kids



JustCool
AWDis



JC020J | JC020J **Kids' Cool Smooth T**

100% Polyester
3/4 (XS), 5/6 (S), 7/8 (M), 9/11 (L), 12/13 (XL) years
135 g/m²

Just Cool

ARCTIC WHITE	FIRE RED	FRENCH NAVY	HOT PINK
JET BLACK	ROYAL BLUE		

Relaxed fit | Set in sleeve design | AWDi's own lightweight Neoteric™ smooth fabric with inherent wickability and quick drying properties | Self-fabric taped back neck | Twin needle stitching detail | Self-fabric crew neck | Simple tear off label makes it perfect for rebranding | UPF 30+ UV protection



JustCool
AWDis



JC201K | JC201J **Kids' Recycled Cool T**

100% Polyester
3/4 (XS), 5/6 (S), 7/8 (M), 9/11 (L), 12/13 (XL) years
140 g/m²

Just Cool

ARCTIC WHITE	CHARCOAL (SOLID)	ELECTRIC GREEN	FIRE RED
FRENCH NAVY	JET BLACK	PURPLE	ROYAL BLUE
SAPPHIRE BLUE	SUN YELLOW		

Relaxed fit | Set in sleeve design | AWDi's own Neoteric™ Recycled fabric with inherent wickability and quick drying properties | Self-fabric taped back neck | Twin needle stitching detail | Self-fabric crew neck | 2 way stretch | UPF 30+ UV protection | Lightweight | Made out of 5 (550ml) plastic bottles



Stedman
collection



S8570K | ST8570 **Active 140 Raglan Kids'**

100% Polyester
S (122/128), M (134/140), L (146/152), XL (158/164)
140 g/m²

Stedman®

BLACK OPAL	CRIMSON RED	CYBER YELLOW	KING BLUE
KIWI GREEN	MARINA BLUE	WHITE	

Bird-eyelet mesh | Stretchy fabric | Raglan styling | Decorative flatlock seams | Contrast neck tape (Cyber Yellow) | Care label in side seam | Small size label in the collar | Side seam construction



S8170 | ST8170 **Kids' Sports-T**

100% Polyester
S, M, L, XL
140 g/m²

Stedman®

BLACK OPAL	BLUE MIDNIGHT	CRIMSON RED	CYBER ORANGE
CYBER YELLOW	HAWAII BLUE	KIWI GREEN	SWEET PINK
WHITE			

100% ACTIVE-DRY® polyester; interlock | Smooth and soft quality | Self-fabric collar | Neck tape | Side seam construction | Premium woven size label in the collar | Tear-away care label in the side seam | Suitable for 40° C wash

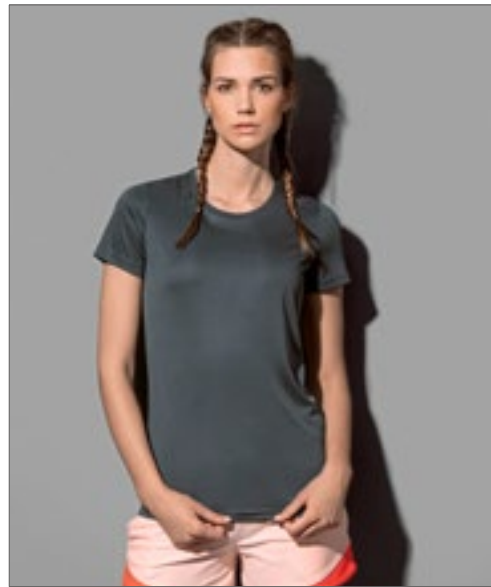

S8100 | ST8100 **Sports-T Women**

100% Polyester
XS, S, M, L, XL, XXL
140 g/m²

Stedman®

BLACK OPAL	BLUE MIDNIGHT	CRIMSON RED	CYBER ORANGE
CYBER YELLOW	GRANITE GREY	HAWAII BLUE	KIWI GREEN
SILVER GREY	SWEET PINK	WHITE	

Slim self-fabric collar | Small, reflecting ACTIVE-DRY® logo on the back | Decorative flatlock shoulder seams | Smooth and sleek fabric | Care label in side seam | Small size label in the collar | Side seam construction | Suitable for 40° C wash | Body fit

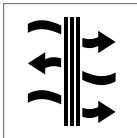

S8000 | ST8000 **Sports-T**

100% Polyester
S, M, L, XL, XXL, 3XL
140 g/m²

Stedman®

BLACK OPAL	BLUE MIDNIGHT	CRIMSON RED
CYBER ORANGE	CYBER YELLOW	GRANITE GREY
HAWAII BLUE	KIWI GREEN	SILVER GREY
WHITE		

Small, reflecting ACTIVE-DRY® logo on the back | Smooth and sleek fabric | Decorative flatlock shoulder seams | Slim self-fabric collar | Small size label in the collar | Care label in side seam | Side seam construction | Suitable for 40° C wash | Body fit



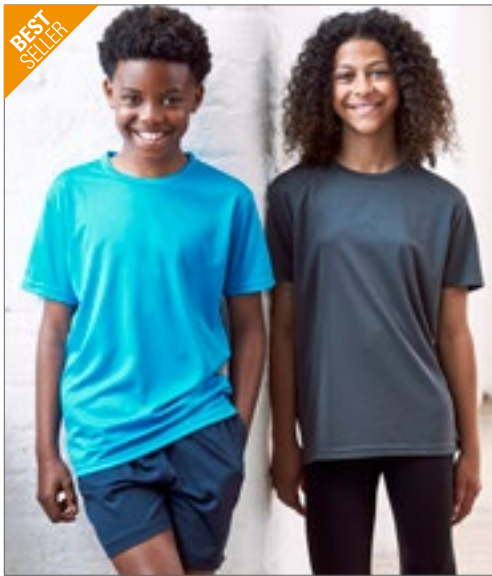

JC001J | JC001J **Kids' Cool T**

100% Polyester
3/4 (XS), 5/6 (S), 7/8 (M), 9/11 (L), 12/13 (XL) years
140 g/m²

Just Cool

ARCTIC WHITE	BOTTLE GREEN	BURGUNDY	CHARCOAL (SOLID)
ELECTRIC GREEN	ELECTRIC ORANGE	ELECTRIC PINK	ELECTRIC YELLOW
FIRE RED	FRENCH NAVY	HEATHER GREY (SOLID)	HOT PINK
JET BLACK	KELLY GREEN	OXFORD NAVY	PURPLE
ROYAL BLUE	SAPPHIRE BLUE	SKY BLUE	SUN YELLOW

Relaxed fit for range of Kids | Set-in sleeve design | AWDi's own Neoteric™ textured fabric with inherent wickability | Self-fabric taped back neck | Self-fabric crew neck | Simple tear-off label makes it perfect for rebranding | Worldwide Responsible Accredited Production (WRAP) certified production | UPF 40+ Rating | Inherent stretch fabric properties

JustCool
AWDi's

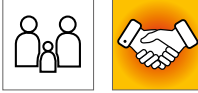

JC005 | JC005 **Women's Cool T**

100% Polyester
XS, S, M, L, XL, XXL
140 g/m²

Just Cool

ARCTIC WHITE	FIRE RED	FRENCH NAVY	HOT PINK
JET BLACK	ROYAL BLUE		

BLUSH	BOTTLE GREEN	BURGUNDY	CHARCOAL (SOLID)
ELECTRIC GREEN	ELECTRIC ORANGE	ELECTRIC PINK	ELECTRIC YELLOW
HEATHER GREY (SOLID)	KELLY GREEN	MAGENTA MAGIC	MINT
OXFORD NAVY	PURPLE	REFLEX BLUE	SAPPHIRE BLUE
SUN YELLOW			

Self-fabric crew neck | Set in sleeve design | Women's fit | Curved back hem for additional comfort | Self-fabric taped back neck | Simple tear off label makes it perfect for rebranding | UPF 40+ UV protection

JustCool
AWDi's



BEST SELLER

JustCool
AWDi's

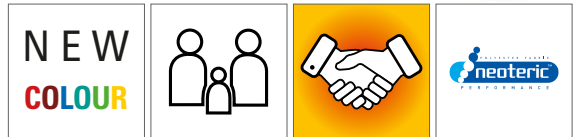

JC001 | JC001 **Cool T**

100% Polyester
XS, S, M, L, XL, XXL, 3XL, 4XL, 5XL
140 g/m²

Just Cool

ARCTIC WHITE	FRENCH NAVY	JET BLACK
--------------	-------------	-----------

AIRFORCE BLUE	ASH (SOLID)	BABY PINK
BLUSH	BOTTLE GREEN	BURGUNDY
COMBAT GREEN	DESERT SAND	ELECTRIC GREEN
ELECTRIC ORANGE	ELECTRIC PINK	ELECTRIC YELLOW
GOLD	HAWAIIAN BLUE	HEATHER GREY (SOLID)
HOT CHOCOLATE	INK BLUE	JADE
KELLY GREEN	MAGENTA MAGIC	MINT
OLIVE GREEN	OXFORD NAVY	PLUM
RED HOT CHILLI	REFLEX BLUE	SHERBET LEMON
SKY BLUE	TURQUOISE BLUE	VANILLA
CHARCOAL (SOLID)	FIRE RED	HOT PINK
LIME GREEN	ORANGE CRUSH	PURPLE
ROYAL BLUE	SAPPHIRE BLUE	SUN YELLOW

Relaxed Sports Fit | Set-in sleeve design | AWDi's own light-weight Neoteric™ textured fabric with inherent wickability and quick drying properties | Self-fabric taped back neck | Twin needle stitching detail | Self-fabric crew neck | Simple tear-off label makes it perfect for rebranding | Worldwide Responsible Accredited Production (WRAP) certified production | UPF 40+ UV protection | Inherent stretch fabric properties

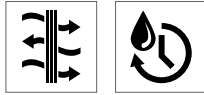

RT253J | S253J **Junior Quick Dry T-Shirt**

100% Polyester
S (5/6 years), M (7/8 years), L (9/10 years), XL (11/12 years)
160 g/m²

SPIRO

BLACK	LIME	NAVY	WHITE
-------	------	------	-------

Windproof and breathable | QUICK DRY | Flat lock stitch side seams | Contrast fit panels



RT287J | S287J **Junior Performance Aircool Tee**

100% Polyester
XS (3/4 years), S (5/6 years), M (7/8 years), L (9/10 years)
135 g/m²

SPIRO

BLACK	BOTTLE GREEN	FLUORESCENT GREEN	FLUORESCENT ORANGE
FLUORESCENT YELLOW	LIME	NAVY	OCEAN BLUE
RED	ROYAL	WHITE	

100% Polyester eye bird mesh | Top stitched shoulder and sleeve detail | Quick dry piquet knit fabric | Breathable



JC040J | JC040J **Kids' Cool Polo**

100% Polyester
3/4 (XS), 5/6 (S), 7/8 (M), 9/11 (L), 12/13 (XL) years
140 g/m²

Just Cool

ARCTIC WHITE	BOTTLE GREEN	BURGUNDY
FIRE RED	FRENCH NAVY	HEATHER GREY (SOLID)
HOT PINK	JET BLACK	LIME GREEN
PURPLE	ROYAL BLUE	SAPPHIRE BLUE
SUN YELLOW		

Set-in sleeve design with 2-button placket | Self-coloured buttons | AWDiS' own Neoteric™ textured fabric with inherent wickability | Self-fabric taped back neck | Twin needle stitching detail | Self-fabric collar | Simple tear-off label | UPF 40+ UV protection



JH006K | JH006J **Kids' Sports Polyester Hoodie**

100% Polyester
3/4 (XS), 5/6 (S), 7/8 (M), 9/11 (L), 12/13 (XL) years
200 g/m²

Just Hoods

JET BLACK	OXFORD NAVY	ROYAL BLUE
-----------	-------------	------------

Sporty fit | Twin needle stitching Detail | Three panel double fabric Hood | Kangaroo pouch pocket | Straight hem | Self fabric cuffs and hem | Brushed inner fleece | Tear out label



RT261J | S261J **Junior Skort**

Outer: 100% Polyester, Inner: 95% Cotton / 5% Elastane
S (5/6 years), M (7/8 years), L (9/10 years), XL (11/12 years)
210 g/m²

SPIRO

BLACK	NAVY
-------	------

Breathable | Quick Drying | Flat lock stitch side seams | Contrast fit panels | Integral sport pant | Flat elastic waistband | Waffle weave fabric



JustCool
AWDis



JC080J | JC080J **Kids' Cool Short**

100% Polyester
3/4 (XS), 5/6 (S), 7/8 (M), 9/11 (L), 12/13 (XL) years
140 g/m² Just Cool

ARCTIC WHITE FIRE RED FRENCH NAVY
JET BLACK ROYAL BLUE

Elasticated waist | Mini mesh lined inner | AWDIs' own lightweight Neoteric™ textured fabric with inherent wickability | Side pockets | Internal coin pocket | Simple tear off label makes it perfect for rebranding | UPF 40+ UV protection



SPIRO

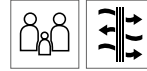

RT250J | S250J **Junior Base Bodyfit Shorts**

80% Polyamide / 20% Elastane
S (6/7 years), M (8/9 years), L (10/12 years)
200 g/m² SPIRO

BLACK

Elasticated waistband | Flat lock stitch side seams | Contour fit panels with contrast stitching | Reflective SPIRO print logo | Inner key pocket

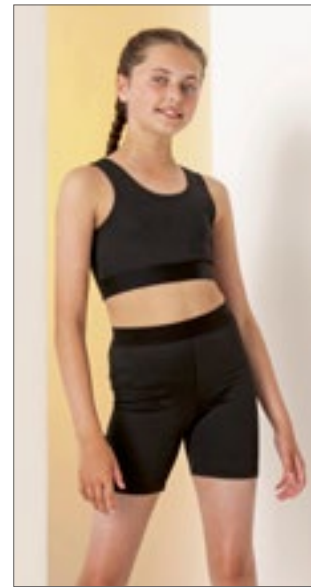

SF
MINNI



SM427 | SM427 **Kids' Fashion Cycling Shorts**

88% Polyester / 12% Elastane (Jacquard Band):
60% Nylon / 30% Polyester / 10% Elastane
5/6, 7/8, 9/10, 11/12 years
300 g/m² SF Minni

BLACK/BLACK

Single Jersey | Soft elastic jacquard waistband, suitable for sublimation printing | Non-transparent stretch polyester fabric | Tear-out label



SF
MINNI



SM64 | SM064 **Kids' Leggings**

96% Cotton / 4% Elastane
3/4, 5/6, 7/8, 9/10, 11/12 years
190 g/m² SF Minni

BLACK

Tear-Out SF(Skinnifit) label | Elasticated waist | Shaped to fit | Twin needle stitching at hem



JustCool
AWDis



JC086J | JC086J **Girls Cool Capri**

87% Polyester / 13% Elastane
3/4 (XS), 5/6 (S), 7/8 (M), 9/11 (L), 12/13 (XL) years
280 g/m² Just Cool

JET BLACK

3/4 length | AWDIs' own CoolFit blended fabric containing elastane that provides stretch for comfort and a great fit | Elasticated smooth waistband | Hidden inner front pocket | Flat seams for less irritation | Flatlock stitching detail | Name label | Simple tear off label makes it perfect for rebranding | UPF 40+ UV protection

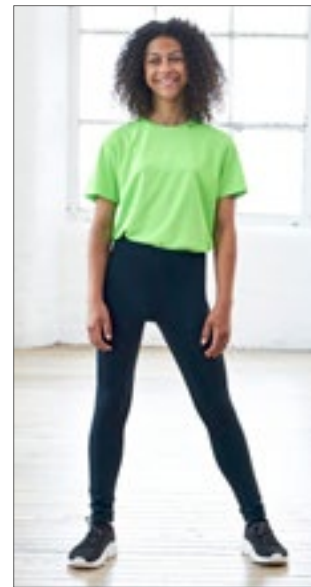

JustCool
AWDis



JC087J | JC087J **Girls Cool Athletic Pant**

87% Polyester / 13% Elastane
3/4 (XS), 5/6 (S), 7/8 (M), 9/11 (L), 12/13 (XL) years
280 g/m² Just Cool

FRENCH NAVY JET BLACK

AWDis' own CoolFit blended fabric containing elastane that provides stretch for comfort and a great fit | Flat-lock stitching detail | Elasticated smooth waistband | Flat seams for less irritation | Full length for a sleek finish | Simple tear off label makes it perfect for rebranding | UPF 40+ UV protection



SM236 | SM236 **Kids' Fashion Crop Top**

88% Polyester / 12% Elastane (Jacquard Band:
60% Nylon / 30% Polyester / 10% Elastane)
5/6, 7/8, 9/10, 11/12 years
300 g/m² SF Minni

BLACK/BLACK	BLACK/WHITE
WHITE/WHITE	

Tear-out label | Suitable for sublimation printing | Soft elastic band, also printable | Twin-needle stitching



SM426 | SM426 **Kids' Fashion Leggings**

88% Polyester / 12% Elastane (Jacquard Band:
60% Nylon / 30% Polyester / 10% Elastane)
5/6, 7/8, 9/10, 11/12 years
300 g/m² SF Minni

BLACK/WHITE

Single Jersey | Soft elastic jacquard waistband, suitable for sublimation printing | Non-transparent stretch polyester fabric | Tear-out label



SF426 | SK426 **Women's Fashion Leggings**

88% Polyester / 12% Elastane (Jacquard Band:
60% Nylon / 30% Polyester / 10% Elastane)
XS, S, M, L, XL
300 g/m² SF Women

BLACK/WHITE

Single Jersey | Soft elastic jacquard waistband, suitable for sublimation printing | Non-transparent stretch polyester fabric | Tear-out label



SF236 | SK236 **Women's Fashion Crop Top**

88% Polyester / 12% Elastane (Jacquard Band:
60% Nylon / 30% Polyester / 10% Elastane)
XS, S, M, L
300 g/m² SF Women

BLACK/BLACK	BLACK/WHITE
WHITE/WHITE	

Tear-out label | Suitable for sublimation printing | Soft Elastic Jacquard band, also printable | Twin-needle stitching | Single Jersey





KX202 | KT100S/XS **Kids' Safety Collar With Safety Clasp Haiti**

100% Polyester
XS, S
120 g/m²

Korntex



Korntex® warning collar | One size for children | certified according to EN 13356:2001 | Hem seams with silver reflective polyester edging | Equipped with EAN barcode | 120 g/m², 2 layers | Safety/strangulation protection | The manufacturer guarantees the reflective properties according to EN standard for 25 washing cycles up to 40°C



RT212J | R212J **Junior High Vis Tabard**

100% Polyester
S/M (3/6 years), L/XL (7/10 years)
120 g/m²

Result Safe-Guard



EN1150:1999 Specification | Conforms to 89/686/EEC directive | Generous in size allowing to be worn as an over garment | Orange bias bound edges | Elasticated side straps with tear release fastening | 50mm sewn on safety tapes incorporating reflective materials | Knitted Polyester | The manufacturer guarantee the reflective properties according to EN standard for 20 wash cycles!



KX200 | KW **Kids' Safety Vest Aarhus**

100% Polyester
XXS (3-4 years), XS (3-6 years), S (7-12 years)
120 g/m²

Korntex



Korntex® children's safety vest | Certified according to EN 1150 | Two 5 cm reflective bands around the body | Size adjustable with two Hook and loop fasteners | Equipped with EAN barcode | Individually packed in a polyethylene bag | The manufacturer guarantees the reflective properties according to EN standard for 25 washing cycles up to 40°C



KX201 | KWRX **Kids' Safety Vest With Zipper Aalborg**

100% Polyester
XXS (3-4 years), XS (3-6 years), S (7-12 years)
120 g/m²

Korntex



Korntex® children's safety vest | Certified according to EN 1150 | Two 5 cm reflective bands around the body | Closable with a Zipper | Equipped with EAN barcode | The manufacturer guarantees the reflective properties according to EN standard for 25 washing cycles up to 40°C



KX504 | KXKWH **Kids' Hooded Safety Vest Odense**
 100% Polyester
XS (3/6 years), S (7/12 years)
 120 g/m²

Korntex

SIGNAL ORANGE **SIGNAL YELLOW**

Korntex® children's safety vest with hood - hoodie | Certified according to EN 1150 | Hem seams with silver-reflecting polyester edging | Two 5 cm reflective bands around the body | Size adjustable with two Hook and loop fasteners | Equipped with EAN barcode | Individually packed in a polyethylene bag | The manufacturer guarantees the reflective properties according to EN standard for 25 washing cycles up to 40°C

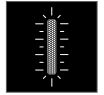

RT21J | R021J **Junior Safety High Vis Vest**
 100% Polyester
S (4/6 years), M (7/9 years), L (10/12 years)
 120 g/m²

Result Safe-Guard

FLUORESCENT ORANGE

EN1150:1999 Specification | Conforms to 89/686/EEC directive | Generous in size allowing to be worn as an over garment | 50mm sewn on safety tapes incorporating 3M™ Scotchlite™ Reflective Materials | Easy close tear release front fastening | The manufacturer guarantees the reflective properties according to EN standard for 20 wash cycles! | Grey Polyester bound edges



X111K **Kids' Safety Vest**
 100% Polyester
XS (120 - 140 cm), S (152 - 160 cm)
 120 g/m²

SIGNAL YELLOW

Important help in road traffic | Packed in a handy bag | Hook and loop-closing on front side | Two all-around reflective stripes | EN1150 Specification | To be worn over any garment | The manufacturer guarantees the reflective properties according to EN standard for 25 washing cycles!



X218 **Kids' Safety Vest EN 1150**
 100% Polyester
XS (120 - 140 cm), S (152 - 160 cm)
 120 g/m²

SIGNAL YELLOW

Safety vest with reflective stripes for kids | EN 1150 | Individually packed in poly-bag | Rip-tape fastening | The manufacturer guarantees the reflective properties according to EN standard for 25 washing cycles!



BEST SELLER



KX100K | KW100 **Kids' Functional Vest Aarhus**

100% Polyester
XXS (3/4 years), XS (3/6 years), S (7/12 years)
 120 g/m²

Korntex

BLUE	GREEN	LIME GREEN	MAGENTA
NAVY	PINK	RED	ROYAL BLUE
SKY BLUE	VIOLETT	WHITE	

Korntex® children's functional vest | Hem seams with black polyester edging - Korntex Style | Two 5 cm reflective bands around the body | Size adjustable with 2 Hook and loop fasteners | Equipped with EAN barcode | Individually packed in a polyethylene bag | Colour differences are possible. A uniform delivery cannot be guaranteed. Variations in design do not constitute a deficiency. | The manufacturer guarantees the reflective properties according to EN standard for 25 washing cycles up to 40°C



BEST SELLER



KX100 | KXFW **Functional Vest Dortmund**

100% Polyester
S, M, L, XL, XXL, 3XL, 4XL, 5XL, 6XL, 7XL
 120 g/m²

Korntex

BLACK	BLUE	GREEN	LIME GREEN
RED	ROYAL BLUE	VIOLETT	

L, XL, XXL

MAROON	ROSA
--------	------

S, M, L, XL, XXL, 3XL, 4XL, 5XL

GREY	MAGENTA	NAVY	PARAMEDIC GREEN
SKY BLUE	WHITE		

Korntex® functional vest, hem seams with black polyester edging - Korntex Style | Two 5 cm reflective bands around the body | Size adjustable with two Hook and loop fasteners | Equipped with EAN barcode | Individually packed in a polyethylene bag | Colour differences are possible. A uniform delivery cannot be guaranteed. Variations in design do not constitute a deficiency. | The manufacturer guarantees the reflective properties according to EN standard for 25 washing cycles up to 40°C



BEST SELLER



RT200J | R200J **Junior Safety Vest**

100% Polyester
S (4/6 years), M (7/9 years), L (10/12 years)
 120 g/m²

Result Safe-Guard

BURGUNDY	FLUORESCENT ORANGE	FLUORESCENT YELLOW	LIME
NAVY	PINK	RED	ROYAL
SKY			

Note: This garment should be worn fastened and kept clean to maintain effectiveness | EN1150:1999 Specification | Generous in size allowing to be worn as an over garment | Elastic side straps with tear release fastening | 50mm Sewn on safety tapes | Polyester bound edges | Tear release fastening | The manufacturer guarantees the reflective properties according to EN standard for 20 wash cycles!



BEST SELLER



RT200 | R200X **High Vis Vest**

100% Polyester
XS, S/M, L/XL, XXL/3XL
 120 g/m²

Result Safe-Guard

BLACK	BURGUNDY	FLUORESCENT PINK	LIME
NAVY	PARAMEDIC GREEN	PURPLE	RASPBERRY
RED	ROYAL	SKY	WHITE

S/M, L/XL, XXL/3XL

FLUORESCENT ORANGE	FLUORESCENT YELLOW
--------------------	--------------------

Fluorescent Yellow + Fluorescent Orange: ISOEN20471:2013 Specification, Class 2 approved | Generous in size allowing to be worn as an over garment | Grey Polyester bound edges | 50mm sewn on Safety tapes | Note: These garments should be worn fastened and kept clean to maintain effectiveness | Tear release fastening | A packing shadow mark may appear on some garments. This will wear off after washing | The manufacturer guarantees the reflective properties according to EN standard for 20 wash cycles!



JUNIOR
REGATTA
PROFESSIONAL



RG223 | TRA223 **Junior Splash-It Suit**

100% Polyamide
6/12, 12/18, 18/24, 24/36, 36/48, 48/60, 60/72 months
80 g/m²

Regatta Junior

JEM NAVY TRUE RED

Waterproof and breathable Isolite lightweight fabric and a DWR (Durable Water Repellent) finish for all-weather protection | Thermoguard insulation and fleece lining to body and hood | Elasticated waist and cuffs | Grown on hood and reflective detail | Taped seams | Reflective trim



JUNIOR
REGATTA
PROFESSIONAL



RG466 | TRW466 **Kids' Paddle Rain Suit**

100% Polyester
6/12, 12/18, 18/24, 24/36, 36/48, 48/60, 60/72 months
80 g/m²

Regatta Junior

CLASSIC RED JEM NAVY

Waterproof and breathable lightweight Polyester Fabric | Windproof fabric | Taped seams | Reflective trim to front and back | Integral hood | Part-elasticated waist | Elasticated cuffs and hem



Splashmacs



SC019 | SC019 **Kids' Splashmacs Poncho**

100% Polyvinyl Chloride
100 x 75 cm
90 g/m²

Splashmacs

BLACK CLEAR FUCHSIA
NAVY RED SAPPHIRE
SILVER YELLOW

Popper neck opening | Can be opened up and laid flat to be doubled as a groundsheet | Comes in a press fastened carry case with a drawstring handle | Carry case branded on one side and other side free for decoration | 100 x 75 cm



Result
core
VALUE



RT227J | R227J **Junior Rain Jacket**

100% Polyester
XS (3/4 years), S (5/6 years), M (7/8 years), L (9/10 years), XL (11/12 years)
200 g/m²

Result Core

BLACK NAVY

190T Stormdri Polyester with PVC coating | Waterproof (2.000 mm) | Windproof | Fully taped seams | Integrated elasticised hood | Full front zip fastening | External stud closing stormflap | 2 front pockets | Adjustable drawcord hem | Mesh back ventilation | Inner elasticised cuff | Reflective cuff tape



Result
core
VALUE



RT226J | R226J **Junior Rain Trousers**

100% Polyester
XS (3/4 years), S (5/6 years), M (7/8 years), L (9/10 years), XL (11/12 years)
200 g/m²

Result Core

BLACK NAVY

190T Stormdri Polyester with PVC coating | Waterproof (2.000 mm) | Windproof | Elasticated waistband | Waist vents to access inner pockets | Adjustable snap closing ankles | Fully taped seams



RT95J | R095J **Junior Waterproof Jacket & Trouser Set**
 100% Polyester
XS (3/4 years), S (5/6 years), M (7/8 years), L (9/10 years), XL (11/12 years)
 200 g/m² Result

NAVY RED

Heavyweight, taped seams | Waterproof (2000mm) and windproof | Outer: 190T 100% coated StormDri 2000 Polyester | Hood with tear release fastening, Full front zip fastening | 2 Spacious front pockets to jacket and 2 access pockets to trousers | Inner storm cuffs, Mesh ventilated back | Adjustable drawcord hem on jacket (EN14682 compliant) | Adjustable snap closing ankles on trousers | Elasticated waist on trousers | Zip closing stuff bag | Front and back safety triangles incorporating reflective materials



RT225J | R225J **Junior Rain Suit**
 100% Polyester
XS (3/4 years), S (5/6 years), M (7/8 years), L (9/10 years), XL (11/12 years)
 200 g/m² Result Core

BLACK NAVY ROYAL

Jacket features: Integrated elasticated hood | Adjustable drawcord hem on jacket | Inner elasticated storm cuff | Stud closing front storm flap | Reflective tape on both arm cuffs | Full front zip fastening | 2 spacious front pockets | Mesh ventilation on back of jacket | Trousers features: Elasticated waist band | Two side pocket slots to access garment being worn under the trousers | Adjustable snap closing ankles on trousers | Waterproof 2000mm | 190T Polyester with PU coating | Windproof



RG250 | TRW250 **Junior Packaway Jacket**
 100% Polyamide
98 (2 years), 104 (3-4 years), 116 (5-6 years), 128 (7-8 years), 140 (9-10 years), 152 (11-12 years), 158 (32'), 164 (34')
 Regatta Junior

BLACK NAVY

Waterproof and breathable Isolite lightweight fabric and a DWR (Durable Water Repellent) finish for all-weather protection | Windproof fabric with taped seams and grown on hood | Grown on hood with elasticsation | Packs away into stuff sack | Bulk free | Lightweight



RG350 | TRW350 **Junior Packaway Overtrouser**
 100% Polyamide
98 (2 years), 104 (3-4 years), 116 (5-6 years), 128 (7-8 years), 140 (9-10 years), 152 (11-12 years), 164 (26'), 176 (28')
 80 g/m² Regatta Junior

BLACK NAVY

Waterproof and breathable Isolite lightweight fabric and a DWR (Durable Water Repellent) finish for all-weather protection | Windproof fabric, taped seams and adjustable hem with press studs | 2 side pocket openings | Packs away into stuff sack | Bulk free | Lightweight





RG808N | TRW808

Kids' Pro Stormbreak Waterproof Overtrousers

100% Polyester
 92 (2 years), 104 (3/4 years), 116 (5/6 years), 128 (7/8 years), 140 (9/10 years), 152 (11/12 years), 158 (26'), 164 (28')
 160 g/m² Regatta Junior

BLACK **NAVY**

Waterproof Hydrafort 5000 polyester fabric | Windproof fabric | Taped seams | Elasticated waist | 2 side pocket openings | Press stud adjustment at hem



RG908N | TRW908

Kids' Pro Stormbreak Waterproof Jacket

100% Polyester
 98 (2 years), 104 (3/4 years), 116 (5/6 years), 128 (7/8 years), 140 (9/10 years), 152 (11/12 years), 164 (32'), 176 (34')
 185 g/m² Regatta Junior

BLACK **NAVY**

Waterproof Hydrafort 5000 polyester fabric | Windproof fabric | Taped seams | Integral hood | Elasticated cuffs | 2 lower pockets | Reflective trim detail at back hem



RG308N | TRW308

Pro Stormbreak Trousers

100% Polyester
S, M, L, XL, XXL, 3XL
 185 g/m² Regatta Professional

BLACK **DARK OLIVE** **NAVY**

Waterproof Hydrafort 5000 polyester fabric | Windproof fabric | Taped seams | Elasticated waist | Press studs at hem | 2 side pocket openings



RG408N | TRW408

Pro Stormbreak Jacket

100% Polyester
S, M, L, XL, XXL, 3XL
 185 g/m² Regatta Professional

BLACK **DARK OLIVE** **NAVY**

Waterproof Hydrafort 5000 polyester fabric | Windproof fabric | Taped seams | Integral hood | Elasticated cuffs | 2 lower pockets | Adjustable shockcord hem





CV3413 102



BZ12 115



BZ54 113



LW051 91



BZ13 96

L01401 92



LW072 97

BABIES

06	Bodys, Rompers & Co.	86
07	T-Shirts	99
08	Sweats & Jackets	108
09	Trousers	111
10	Bibs, Beanies & Neckerchiefs	114



X955 105



LW073 97

BZ51 117



BL134B 88



CV3200 106



X949 | ROM10 **Bio Body Singlet**

100% Cotton
62/68, 74/80, 86/92
220 g/m² Link Kids Wear

BABYPINK	CHERRY	LIME GREEN
RED	WHITE	

Perfect quality interlock | When not printed, washable at 60 °C | Soft and elastic Interlock fabric | Body with three good quality snaps in same colour | Organic cotton & social standards, interlock



X948 | ROM20 **Bio Bodysuit Vest**

100% Cotton
50/56, 62/68, 74/80
220 g/m² Link Kids Wear

BABYBLUE	BABYPINK	BLACK
CHERRY	DEEP ROYAL	LIME GREEN
RED	WHITE	

Narrow edge neck- and armholes | Envelope neck line | Perfect quality interlock | When not printed, washable at 60 degrees | Soft and elastic Interlock fabric | Body with three good quality snaps in same colour | Organic cotton & social standards, interlock



X801 | ROM540 **Short Sleeve Baby Bodysuit Polyester**

100% Polyester
62/68, 74/80
185 g/m² Link Sublime Textiles

WHITE

Short sleeve polyester baby bodysuit with envelope neck | Good fit neck and arms opening | Three quality snap fasteners at the bottom | Soft and elastic interlock | Washable at 60 °C | Moisture wicking



L118 | 00583 **Babies Bodysuit Bambino**

100% Cotton
3/6, 6/12, 12/18, 18/23 months
180 g/m² SOL'S

APPLE GREEN	AQUA	BABY BLUE
BLACK	BRIGHT RED	CORAL
CREAMY PINK	FRENCH NAVY	FUCHSIA
MELANGE GREY	ORCHID PINK	WHITE

Collar, cuff and leg binding | 100% combed, ring-spun cotton | Cap sleeves | Stud fastening at crotch



BL134B | 134B **Baby Triblend Short Sleeve Onesie**

50% Polyester / 25% Cotton / 25% Viscose
3/6, 6/12, 12/18, 18/24 months
130 g/m² Bella

BLUE TRIBLEND (HEATHER)	CHARCOAL-BLACK TRIBLEND (HEATHER)	GREY TRIBLEND (HEATHER)
ICE BLUE TRIBLEND (HEATHER)	MAUVE TRIBLEND (HEATHER)	OLIVE TRIBLEND (HEATHER)
PEACH TRIBLEND (HEATHER)		

Side-seamed | Tear-away label

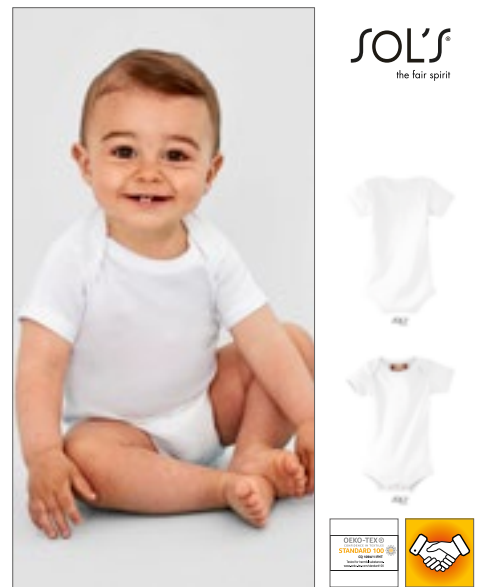

L117 | 01192 **Organic Bambino Bodysuit**

100% Cotton
3/6, 6/12, 12/18 months
220 g/m² SOL'S

WHITE

100% certified organically grown cotton | Envelope style neckline | Bottom stud fastening | Collar, cuffs and leg binding



BELLA+CANVAS

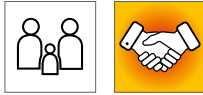

BL100B | 100B **Baby Jersey Short Sleeve Onesie**

100% Cotton (Athletic Heather: 90% Cotton / 10% Polyester), (Heather Colours: 52% Cotton / 48% Polyester)
 3/6, 6/12, 12/18, 18/24 months
 135 g/m²

Bella

ASPHALT (SOLID)	ATHLETIC HEATHER	BLACK	DARK GREY HEATHER
HEATHER COLUMBIA BLUE	HEATHER MAROON	HEATHER STONE	NAVY
PINK	TRUE ROYAL	WHITE	YELLOW

Combed and ring-spun cotton | Side-seamed | Tear-away label



LA4424N | 4424EU **Infant Fine Jersey Short Sleeve Bodysuit**

100% Cotton
 Newborn, 6, 12, 18, 24 months
 153 g/m²

Rabbit Skins

APPLE	BLACK	BUTTER	CHARCOAL
HEATHER GREY	HOT PINK	LIGHT BLUE	NAVY
ORANGE	PINK	RED	ROYAL
WHITE			

Lap-shoulder envelope neck | Flatlock seams | Double-needle ribbed binding on neck, shoulders, sleeves and leg opening | Reinforced three snap closure (plastic) | EasyTear™ label | 100% combed ring-spun cotton fine jersey | Side seam construction | WRAP certified

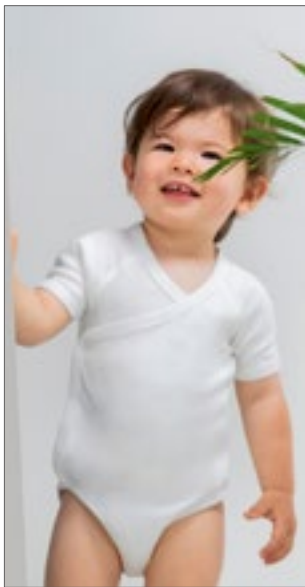

BABYBUGZ



BZ05T | BZ05-TLC **Baby Kimono Bodysuit**

100% Cotton
 0/3, 3/6, 6/12 months
 200 g/m²

Babybugz

ORGANIC NATURAL	WHITE
-----------------	-------

Organic Cotton, ring-spun & combed | Kimono style opening at front, secured with Nickel-free snap poppers | Self-bound neckline, hems and sleeve ends, finished with cover-stitching | Soft and Stretchy Interlock | Nickel-free snap poppers to close at leg opening



E120K | 120B **Organic Baby Bodysuit**

100% Cotton
 50/56, 62/68, 74/80
 200 g/m²

Promodoro

WHITE

Baby romper suit | Envelope neckline for easy dressing and undressing | Stud fastening at crotch | Rib | Organic combed cotton

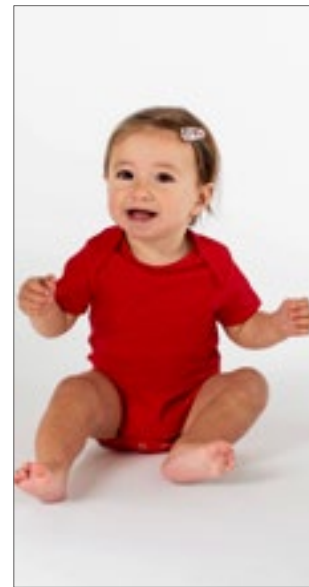

LW500 | LW500 **Essential Short Sleeved Bodysuit**

100% Cotton (Heather Grey: 90% Cotton / 10% Viscose)
 0/3, 3/6, 6/12, 12/18 months
 160 g/m²

Larkwood

BLACK	FUCHSIA	HEATHER GREY
NAVY	PALE BLUE	PALE PINK
PALE YELLOW	RED	ROYAL
WHITE		

Envelope neck with binding on neck and cuff | YKK popper fastening at bottom | Size tab only



larkwood
Baby and Toddler Collection



LW055 | LW055 **Short Sleeved Body**

100% Cotton (Heather Grey: 90% Cotton / 10% Viscose)

0/3, 3/6, 6/12, 12/18 months

200 g/m²

Larkwood

BLACK	FUCHSIA	HEATHER GREY
NAVY	PALE BLUE	PALE PINK
RED	ROYAL	TURQUOISE
WHITE		

Cotton interlock | Children's short sleeved body suit with envelope opening on shoulders | Self-coloured binding on neck cuffs and leg openings | YKK popper opening

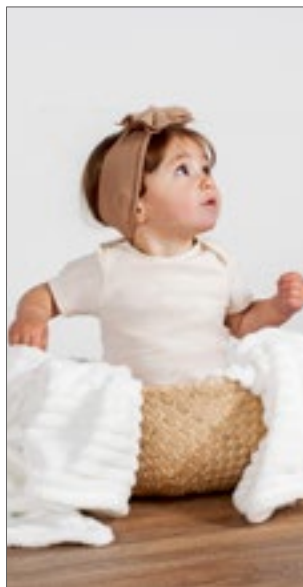

larkwood
Baby and Toddler Collection

larkwood
Baby and Toddler Collection



LW655 | LW655 **Organic Bodysuit**

100% Cotton

Newborn, 0/3, 3/6, 6/12, 12/18 months

160 g/m²

Larkwood

BLACK	BRIGHT PINK	NATURAL
NAVY	WHITE	

Organic Cotton, Single Jersey | Short sleeved bodysuit made in Organic Cotton | Self coloured binding around envelope neck, cuffs and leg opening | YKK popper fastening on gusset | Size tab only



BEST SELLER



X940 | ROM100 **Short Sleeve Baby Bodysuit**

100% Cotton

50/56, 62/68, 74/80, 86/92

210 g/m²

Link Kids Wear

BABYBLUE	BABYPINK	BLACK
LIME GREEN	NATURAL	NAVY
ORANGE	RED	WHITE

Short sleeve bodysuit | Envelope neck line | Soft and elastic interlock finish | Three good quality snaps | Non-print washable up to 60 °C | Colourfast



BABYBUGZ



BZ10 | BZ10 **Baby Bodysuit**

100% Cotton (Heather Grey Melange: 85% Cotton / 15% Viscose), (Mocha, Charcoal Grey Melange, Heather Blue: 60% Cotton / 40% Polyester)

0/3, 3/6, 6/12, 12/18, 18/24 months

200 g/m²

Babybugz

0-3 months, 3-6 months, 6-12 months, 12-18 months, 18-24 months

BLACK	WHITE
-------	-------

0-3 months, 3-6 months, 6-12 months, 12-18 months

BUBBLE GUM PINK	BURGUNDY	CAMOUFLAGE GREEN
CHARCOAL GREY MELANGE	COBALT BLUE	DUSTY BLUE
DUSTY ROSE	FUCHSIA	HEATHER BLUE
HEATHER GREY MELANGE	KELLY GREEN	LAVENDER
MINT	MOCHA	NAUTICAL NAVY
ORANGE	ORGANIC NATURAL	POWDER PINK
RED	SAGE GREEN	SOFT YELLOW
SURF BLUE	TOFFEE	

Organic or in Conversion to Organic Cotton, ring-spun & combed | Interlock | Envelope neck opening | Narrow self-bound neck and sleeve ends | Self-colour nickel-free snap poppers to close at leg opening



BEST SELLER

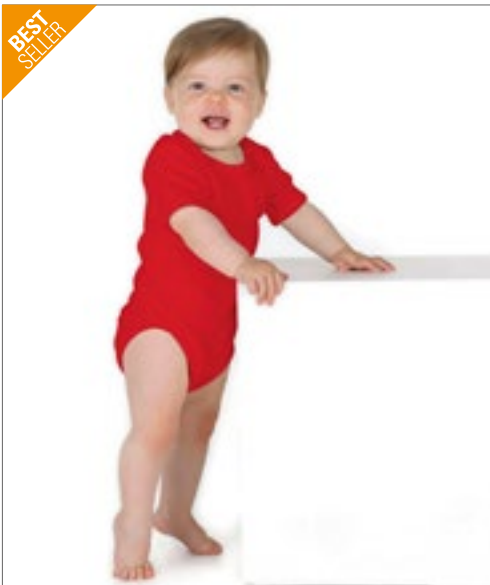

BEST SELLER



X946 | ROM40 **Bio Bodysuit Short Sleeve**

100% Cotton
50/56, 62/68, 74/80, 86/92
220 g/m²

Link Kids Wear

50-56, 62-68, 74-80, 86-92

CHERRY DEEP ROYAL HEATHER GREY

50-56, 62-68, 74-80

BABYBLUE BABYPINK BLACK LIME GREEN
NATURAL NAVY RED WHITE

Organic cotton & social standards | Short arm baby body suite with envelope neck line | Narrow edge neckline and armholes | When not printed, washable at 60 degrees | Soft and elastic interlock fabric | Body with three good quality snaps in same colour



larkwood
Baby and Toddler Collection



LW051 | LW051 **Contrast Baby Bodysuit**

100% Cotton
0/3, 3/6, 6/12, 12/18 months
200 g/m²

Larkwood

WHITE/WHITE

Short Sleeved Bodysuit | Envelope neck line | Bottom YKK popper fastening | Contrast edging around neck and leg



Neutral
Certified Responsibility™



NE11030 | O11030 **Babies Short Sleeve Bodystocking**

100% Cotton
62, 68, 74, 80, 86, 92
220 g/m²

Neutral

BLACK CHARCOAL DUSTY INDIGO DUSTY MINT
DUSTY YELLOW LIGHT BLUE LIGHT PINK MILITARY
NAVY WHITE

Fairtrade-certified cotton | Certified organic combed cotton | Rib knit | Short sleeves | Press buttons at shoulder and bottom



X947 | ROM30 **Bio Bodysuit With Polo Shirt Neck**

100% Cotton
62/68, 74/80, 86/92
220 g/m²

Link Kids Wear

BABYBLUE BABYPINK BLACK CHERRY
DEEP ROYAL HEATHER GREY LIME GREEN NAVY
RED WHITE

Organic cotton & social standards | Narrow edge armholes | Perfect quality interlock | When not printed, washable at 60 degrees | Soft and elastic interlock fabric | Body with three good quality snaps in same colour | Extra button on the inside



BABYBUGZ



NEW COLOUR

OEKO-TEX® STANDARD 100
 Made in Germany
 Tested for harmful substances
 www.oeko-tex.com/eng/label100

BZ19 | BZ19 **Baby Ringer Bodysuit**
 100% Cotton (White/Heather Grey Melange: 96% Cotton / 4% Polyester)
 3/6, 6/12, 12/18 months
 200 g/m² Babybugz

WHITE/BLACK	WHITE/BUBBLE GUM PINK	WHITE/HEATHER GREY MELANGE
WHITE/KELLY GREEN	WHITE/NAUTICAL NAVY	WHITE/RED

Organic Cotton, ring-spun & combed | Interlock | Contrast colour cotton/Elastane rib at neck, sleeve and leg opening | Self-colour nickel-free snap poppers to neck and leg opening | Neutral size neck label

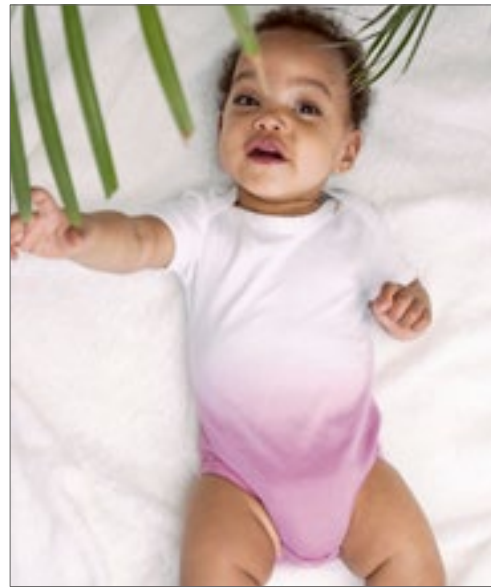

BABYBUGZ



OEKO-TEX® STANDARD 100
 Made in Germany
 Tested for harmful substances
 www.oeko-tex.com/eng/label100

BZ58 | BZ58 **Baby Dips Bodysuit**
 100% Cotton
 3/6, 6/12, 12/18, 18/24 months
 200 g/m² Babybugz

WHITE/BUBBLE GUM PINK	WHITE/SURF BLUE
-----------------------	-----------------

Organic or in Conversion to Organic Cotton, ring-spun & combed | Dip dyed bottom | Matching seams at neck, sleeve ends and hem | Envelope neck opening | Binding around neck and sleeve ends for shape retention | White nickelfree snap poppers at leg opening | Twin needle bottom hem | Tear-off label



SOL'S
 the fair spirit



OEKO-TEX® STANDARD 100
 Made in Germany
 Tested for harmful substances
 www.oeko-tex.com/eng/label100

L01401 | 01401 **Baby Striped Bodysuit Miles**
 100% Cotton (Ash: 97% Cotton / 3% Polyester)
 3/6, 6/12, 12/18, 18/23 months
 180 g/m² SOL'S

ASH (HEATHER)/LEMON	WHITE/NAVY	WHITE/RED
---------------------	------------	-----------

Binding at neck | Envelope neck | Contrasting bias | Snap fastening at the crotch



larkwood
 Baby and Toddler Collection



Handshake icon

LW502 | LW502 **Essential Short Sleeved Baseball Bodysuit**
 100% Cotton (Heather Grey: 90% Cotton / 10% Viscose)
 0/3, 3/6, 6/12, 12/18 months
 160 g/m² Larkwood

WHITE/FUCHSIA	WHITE/HEATHER GREY	WHITE/NAVY
WHITE/RED		

Contrast ribbed neck | Contrast binding on leg opening | Contrast sleeves | YKK popper fastening at bottom | Size tab only



larkwood
Baby and Toddler Collection



LW052 | LW052 **Long Sleeved Baby Bodysuit**

100% Cotton
0/3, 3/6, 6/12, 12/18 months
200 g/m² Larkwood

FUCHSIA	WHITE
---------	-------

Long sleeved bodysuit | Envelope neck line | Bottom YKK popper fastening | Self-coloured edging around neck and leg



LA4411N | 4411EU **Infant Fine Jersey Long Sleeve Bodysuit**

100% Cotton
Newborn, 6, 12, 18 months
153 g/m² Rabbit Skins

BLACK	HEATHER GREY	HOT PINK	LIGHT BLUE
NAVY	PINK	RED	ROYAL
WHITE			

Lap-shoulder envelope neck | Double-needle ribbed binding on neck, shoulders, sleeves and leg opening | Reinforced three snap closure (plastic) | EasyTear™ label | 100% combed ring-spun cotton fine jersey | Side seam construction | WRAP certified



BEST SELLER

BABYBUGZ



NEW
COLOUR



BZ30 | BZ30 **Baby Long Sleeve Bodysuit**

100% Cotton (Heather Grey Melange: 85% Cotton / 15% Polyester)
0/3, 3/6, 6/12, 12/18 months
200 g/m² Babybugz

BLACK	DUSTY BLUE	FUCHSIA	HEATHER GREY MELANGE
NAUTICAL NAVY	ORGANIC NATURAL	POWDER PINK	WHITE

Organic Cotton, ring-spun & combed | Soft and Stretchy Interlock | Envelope neck opening | Long sleeves self-bound at ends and neck | Nickel-free snap poppers to close at leg opening

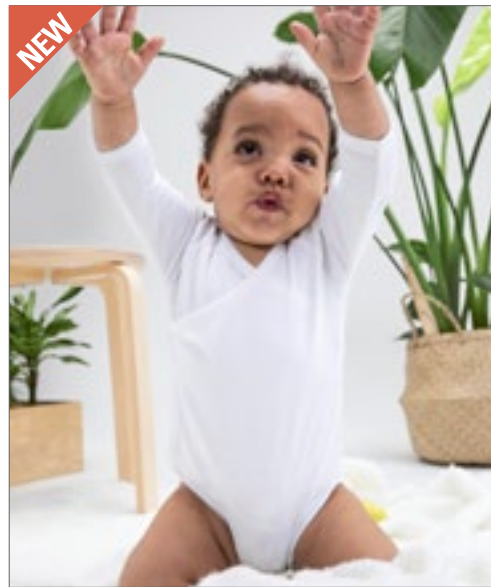

NEW

BABYBUGZ



BZ60 | BZ60 **Baby Long Sleeve Kimono Bodysuit**

100% Cotton
0/3, 3/6, 6/12 months
200 g/m² Babybugz

BLACK	NAUTICAL NAVY	ORGANIC NATURAL	POWDER PINK
WHITE			

Organic Cotton, ring-spun & combed | Interlock | Wrap-over, kimono style bodysuit | Nickel-free pop fasteners at side for ease of dressing | Nickel-free snap poppers at leg opening | Binding around neck, sleeve ends and leg openings for shape retention | Long raglan sleeves | Tear-off size label | Care label with QR code to follow supply chain and check positive impact of buying organic | Care label made from organic cotton



X805 | ROM550 **Long Sleeve Baby Bodysuit Polyester**

100% Polyester
62/68, 74/80
185 g/m²

Link Sublime Textiles

WHITE

Envelope neck | Good fit neck and arms opening | Three quality snap fasteners at the bottom | Soft and elastic interlock | Washable at 60 °C | Moisture wicking



X941 | ROM200 **Long Sleeve Baby Bodysuit**

100% Cotton
50/56, 62/68, 74/80, 86/92
210 g/m²

Link Kids Wear

BABYBLUE	BABYPINK	BLACK	LIME GREEN
NATURAL	NAVY	ORANGE	RED
WHITE			

Long sleeve bodysuit | Envelope neck line | Soft and elastic interlock finish | Three good quality snaps (YKK), Nickel-free | Non-print washable up to 60 °C | Colourfast



Neutral
Certified Responsibility™



NE1130 | O11130 **Babies Long Sleeve Bodystocking**

100% Cotton
62, 68, 74, 80, 86, 92
220 g/m²

Neutral

BLACK	CHARCOAL	DUSTY INDIGO	DUSTY MINT
DUSTY YELLOW	LIGHT BLUE	LIGHT PINK	MILITARY
NAVY	WHITE		

Fairtrade-certified cotton | Combed organic cotton | Rib knit | Long sleeves | Press buttons at shoulder and bottom



X945 | ROM50 **Bio Body Suite Long Sleeve**

100% Cotton
50/56, 62/68, 74/80, 86/92
220 g/m²

Link Kids Wear

50-56, 62-68, 74-80, 86-92			
CHERRY	DEEP ROYAL	HEATHER GREY	

BABYBLUE	BABYPINK	BLACK	LIME GREEN
NATURAL	NAVY	RED	WHITE

Long arm Baby Body Suite with envelope neck line | Narrow edge neckline and armholes | Perfect quality interlock | When not printed, washable at 60 degrees | Soft and elastic Interlock fabric | Body with three good quality snaps in same colour (YKK), Nickel-free | Organic Cotton & social standards, interlock



BABYBUGZ



BZ48 | BZ48 **Baby Striped Playsuit**
 100% Cotton (White/Heather Grey Melange: 92% Cotton / 8% Viscose)
 3/6, 6/12, 12/18 months
 200 g/m² Babybugz

ORGANIC NATURAL/MOCHA | WHITE/HEATHER GREY MELANGE | WHITE/NAUTICAL NAVY

Organic or in Conversion to Organic cotton | Soft and stretchy fabric | Narrow, yarn-dyed stripes | Striped, envelope neckline | Poppers at crotch for ease of dressing | Shorts-style leg length | Tear-off label



BABYBUGZ



BZ41 | BZ41 **Baby Baseball Playsuit**
 100% Cotton (White/Heather Grey Melange/Red: 94% Cotton / 6% Polyester)
 3/6, 6/12, 12/18 months
 200 g/m² Babybugz

WHITE/HEATHER GREY MELANGE/RED | WHITE/NAVY/RED

Organic Cotton | Interlock | Raglan styling | Short-style leg length | Contrast sleeves and neckband | 2 red poppers at raglan seam | Red poppers at leg opening | Organic soft and stretchy fabric | Tear-off label



JHK T-SHIRT



JHK325 | SWRBSUIT **Baby Playsuit Long Sleeve**
 65% Cotton / 35% Polyester (Grey Melange: 61% Cotton / 31% Polyester / 8% Viscose)
 3, 6, 9, 12 months
 260 g/m² JHK

BLACK | GREY MELANGE | PINK
 SKY | WHITE

French Terry | 1x1 Elastane rib in cuffs



larkwood Baby and Toddler Collection

larkwood Baby and Toddler Collection



LW650 | LW650 **Organic Sleepsuit**
 100% Cotton
 Newborn, 0/3, 3/6, 6/12, 12/18 months
 160 g/m² Larkwood

WHITE

Organic Cotton, Single Jersey | Long sleeved sleepsuit made in Organic Cotton | YKK Popper fastening on shoulder and around leg opening | Set in feet | Binding around neck and self fabric cuff on the sleeve | Size tab only



BABYBUGZ



BZ35 | BZ35 **Baby Envelope Sleepsuit With Scratch Mitts**
 100% Cotton
 0/3, 3/6, 6/12 months
 200 g/m² Babybugz

ORGANIC NATURAL | WHITE

Organic Cotton | Interlock | Envelope neck opening with soft rib binding | Narrow self-bound neck and sleeve ends | Scratch mitts at sleeve ends which can be folded / unfolded as required | Integral feet | Nickel-free Poppers between legs for ease of dressing | Tear-off label



BABYBUGZ



BZ13 | BZ13

Baby Rompasuit

100% Cotton (Heather Grey Melange: 85% Cotton / 15% Polyester)
3/6, 6/12, 12/18 months
200 g/m²

Babybugz

BLACK	DUSTY BLUE	HEATHER GREY MELANGE	NAUTICAL NAVY
POWDER PINK	WHITE		

Organic Cotton, combed | Interlock | Long sleeves, full body romper suit | Envelope neck opening | Self-bound cuffs | Leg opening and neck | Self-colour Nickel-free snap poppers to leg opening | Finished with narrow cover stitch to armhole and inside leg opening



larkwood
Baby and Toddler Collection



LW053 | LW053

Contrast Long Sleeved Sleepsuit

100% Cotton
0/3, 3/6, 6/12, 12/18 months
200 g/m²

Larkwood

PALE BLUE/WHITE	WHITE/WHITE
-----------------	-------------

Long Sleeved Sleepsuit with feet | Envelope neck line | YKK popper fastening around legs allowing for clear front panel for easy decoration | Contrast edging around neck and cuff



larkwood
Baby and Toddler Collection



LW050 | LW050

Baby Sleepsuit

100% Cotton
Newborn, 0/6, 6/12, 12/18 months
200 g/m²

Larkwood

BLACK	WHITE
-------	-------

Long sleeved sleepsuit with YKK popper opening and integral feet | Set-in sleeves



larkwood
Baby and Toddler Collection



LW057 | LW057

Striped Bodysuit

100% Cotton
0/3, 3/6, 6/12, 12/18 months
160 g/m²

Larkwood

NAVY/WHITE	PINK/WHITE
------------	------------

Contrast Rib Cuffs | Long sleeved striped bodysuit | Single jersey | Contrast neck band & elbow patches | Contrast YKK popper fastening at neck and around legs | Size tab only



BZ25 | BZ25 **Baby All-in-One**
 80% Cotton / 20% Polyester (Heather Grey Melange: 71% Cotton / 21% Polyester / 8% Viscose)
 6/12, 12/18, 18/24 months, 2/3, 4/5 years
 250 g/m² Babybugz

BLACK	BUBBLE GUM PINK	DUSTY BLUE
HEATHER GREY MELANGE	NAUTICAL NAVY	RED
VANILLA		

Organic or in Conversion to Organic Cotton / recycled Polyester (rPET) | Brushed back super soft fabric with single layer hood and kangaroo pockets | Zipper from top neck to lower leg for ease of dressing | Zip features comfort tab and placket, and both back neck taping and locker patch | Extra-long ribbed cuffs at sleeve and legs which can be worn folded/ unfolded as baby grows | Tear-off size label at back neck | Brushed Back Fleece



LW070 | LW070 **Toddler Fleece All in One**
 80% Cotton / 20% Polyester (Heather Grey: 71% Cotton / 23% Polyester / 6% Viscose)
 6/12, 12/18, 18/24, 24/36 months
 280 g/m² Larkwood

BLACK	HEATHER GREY	NAVY
-------	--------------	------

Long Line YKK Zip for ease of access | Hood with ears detail | Single jersey inner hood | Front kangaroo pocket | Flat lock stitching | Brushed Back Sweat | Size tab only



LW073 | LW073 **Rabbit All in One**
 100% Polyester
 0/6, 6/12, 12/18, 18/24, 24/36 months
 280 g/m² Larkwood

Polyester Plush | Hooded all in one in super soft plush fabric with rabbit ears, eyes and nose detailed on hood | YKK zip down centre front and down leg | Tail detail on back | Binding on sleeve and leg hems | Size tab only



LW072 | LW072 **Striped Pyjamas**
 100% Cotton (Front & back panel: 100% Polyester)
 0/6, 6/12, 12/18, 18/24, 24/36 months, 3/4 years
 160 g/m² Larkwood

NAVY STRIPE/WHITE	PINK STRIPE/WHITE
-------------------	-------------------

Raglan sleeved striped pyjamas | Plain polyester front & back panel | Striped bottoms | Striped sleeves and leggings | Plain Polyester front and back panel suitable for sublimation printing | Elasticated waist | Size tab only



LW071 | LW071 **Childrens' Pyjamas**
 100% Cotton
 0/6, 6/12, 12/18, 18/24, 24/36 months, 3/4 years
 160 g/m² Larkwood

CANDYFLOSS PINK/WHITE	NAVY/WHITE
-----------------------	------------

Baseball style shirt | Contrast sleeves and neck band | Contrast plain pants | Elasticated waist | Ribbed cuffs | Twin needle stitching | Size tab only | Single Jersey

FAMILY



larkwood
Baby and Toddler Collection



LW074 | LW074 Tartan All In One

100% Cotton
6/12, 12/18, 18/24, 24/36 months

Flannel Weave | Babies all in one tartan pyjamas | Self fabric chest patch pocket | 5 button down centre fronts | Internal YKK poppers around inseam | Self fabric cuffs on sleeves and leg hem | Self fabric gusset | Tag free

SM074 | SM074 Kids' Tartan Lounge Set

100% Cotton
3/4, 5/6, 7/8, 9/10, 11/12, 13 years

Flannel/ Twill Weave | 2pc set | Lounge shirt with notched collar | Grown-on button fastening, pearlised buttons | Topstitched patch pocket on chest | Lounge pants with plain hem and fully elasticated waist | Twin needle hem and self fabric cuffs | Tear-out label

SF074 | SK074 Women's Tartan Lounge Set

100% Cotton
XS, S, M, L, XL, XXL

Flannel/ Twill Weave | 2pc set | Lounge shirt with notched collar | Grown-on button fastening, pearlised buttons | Topstitched patch pocket on chest | Lounge pants with plain hem and fully elasticated waist | Twin needle hem and self fabric cuffs | Tear-out label

SFM074 | SF074 Men's Tartan Lounge Set

100% Cotton
XS, S, M, L, XL, XXL

Flannel/ Twill Weave | 2pc set | Lounge shirt with notched collar | Grown-on button fastening, pearlised buttons | Topstitched patch pocket on chest | Lounge pants with plain hem and fully elasticated waist | Twin needle hem and self fabric cuffs | Tear-out label



BELLA+CANVAS

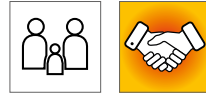

CV3001B | 3001B **Baby Jersey Short Sleeve Tee**
 100% Cotton (Athletic Heather: 90% Cotton / 10% Polyester), (Dark Grey Heather: 52% Cotton / 48% Polyester)
 3/6, 6/12, 12/18, 18/24 months
 145 g/m² Canvas

ASPHALT (SOLID)	ATHLETIC HEATHER	BLACK	DARK GREY HEATHER
NAVY	PINK	TRUE ROYAL	WHITE
YELLOW			

Combed and ring-spun cotton | Side-seamed | Tear-away label



BELLA+CANVAS



CV3001T | 3001T **Toddler Jersey Short Sleeve Tee**
 100% Cotton (Athletic Heather: 90% Cotton / 10% Polyester), (Dark Grey Heather: 52% Cotton / 48% Polyester)
 2, 3, 4, 5 years
 145 g/m² Canvas

ASPHALT (SOLID)	ATHLETIC HEATHER	BLACK	DARK GREY HEATHER
NAVY	PINK	TRUE ROYAL	WHITE
YELLOW			

Combed and ring-spun cotton | Side-seamed | Tear-away label



BELLA+CANVAS



CV3001 | 3001 **Unisex Jersey Short Sleeve Tee**
 100% Cotton
 XS, S, M, L, XL, XXL
 145 g/m² Canvas

ASPHALT (SOLID)	ATLANTIC	AUTUMN
BLACK	BROWN	CORAL
DARK GREY	DEEP TEAL	FOREST
GOLD	KELLY	LAVENDER BLUE
LAVENDER DUST	MAROON	MAUVE (SOLID)
MILITARY GREEN	MUSTARD	NAVY
ORANGE	POPPY	RED
ROYAL PURPLE	SAGE	SAND DUNE
SOFT PINK	SPRING GREEN	STORM
STROBE	SUNSET	TEAL
TEAM PURPLE	TERRACOTTA	TRUE ROYAL
VINTAGE BLACK	WHITE	YELLOW

Combed ring-spun cotton | Modern slightly fitted basic tee | Superior quality knit jersey | Super soft 30 single baby jersey knit | Side-seamed | Retail Fit | Unisex | Shoulder taping



E110B | 110 **Baby T-Shirt**

100% Cotton
56/62, 68/74, 80/86
150 g/m²

Promodoro

BABY BLUE	BLACK	BRIGHT ROSE	CHALK PINK
FIRE RED	NAVY	WHITE	

Side seam construction | Single jersey | Shoulder opening | Combed Cotton

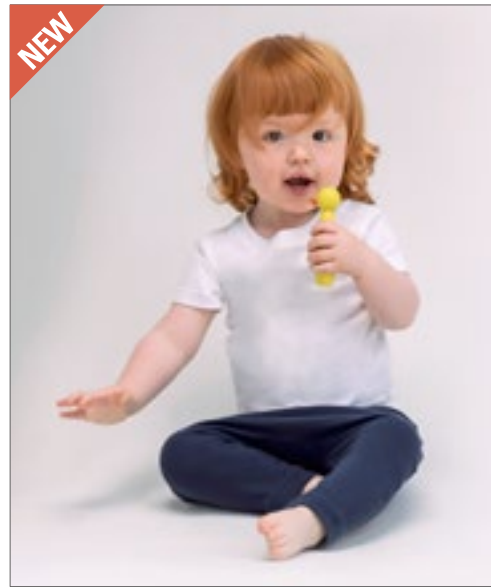

BABYBUGZ

NEW



BZ61 | BZ61 **Baby Made In Africa T**

100% Cotton
3/6, 6/12, 12/18, 18/24 months
150 g/m²

Babybugz

BLACK	WHITE
-------	-------

Organic Cotton | Single Jersey | Nickel-free poppers to shoulder opening for easy dressing | Flat, cover-stitch at both sleeve and bottom hem | Top stitch around neck | Tear-off size label | Care label with QR code to follow supply chain and check positive impact of buying organic | Care label made from organic cotton



LA3322 | 3322EU **Infant Fine Jersey T-Shirt**

100% Cotton
6, 12, 18, 24 months
153 g/m²

Rabbit Skins

APPLE	BLACK	BUTTER	CHARCOAL
HEATHER GREY	HOT PINK	LIGHT BLUE	NAVY
ORANGE	PINK	RED	ROYAL
WHITE			

Topstitch ribbed collar | Shoulder-to-shoulder taping | Double-needle hem sleeves and bottom | EasyTear™ label | 100% combed ring-spun cotton fine jersey | Side seam construction | WRAP certified

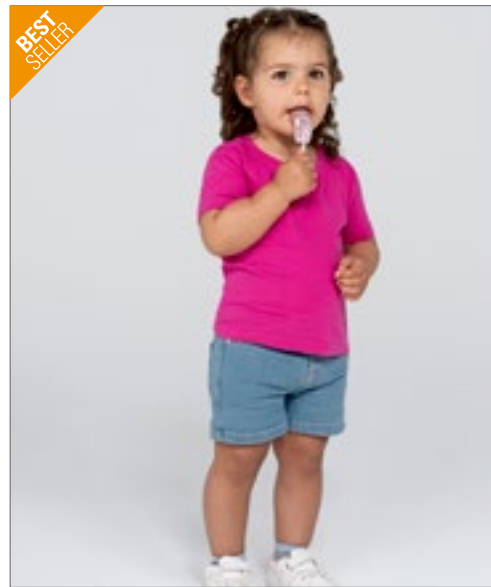

JHK
T-SHIRT

BEST SELLER

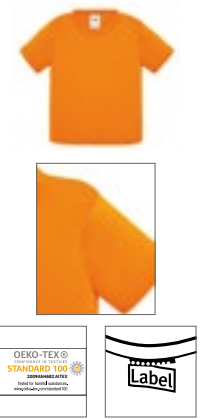

JHK153K | TSRB150 **Baby T-Shirt**

100% Cotton (Grey Melange: 85% Cotton / 15% Viscose)
0, 1, 2 years
155 g/m²

JHK

BLACK	FUCHSIA	GOLD	GREY MELANGE
LIGHT YELLOW	LIME	NAVY	ORANGE
PINK	PISTACHIO	PURPLE	RED
ROYAL BLUE	SKY	TURQUOISE	WHITE

Lyra neck | Buttons size 0 | Side seams on body | Shoulder-to-shoulder tape | 2 shoulder buttons ins size 0



NH140B | K1 BABY **Baby T-Shirt**

100% Cotton
6/12, 12/18, 18/24 months
165 g/m²

Nath

BLACK	BUBBLEGUM	PINK	PISTACHIO
RED	ROYAL	SKY	WHITE

Semi-combed-cotton | Skinny ribbed collar | Snap fasteners on the shoulder for easy dressing and undressing | Narrow stitching on the collar, cuffs and hem



LW620 | LW620 **Organic T-Shirt**

100% Cotton
0/3, 3/6, 6/12, 12/18, 18/24, 24/36 months
160 g/m²

Larkwood

BLACK	BRIGHT PINK	NATURAL	NAVY
ROYAL	WHITE		

Organic Cotton, Single Jersey | Crew neck short sleeved T-Shirt made in Organic Cotton | Ribbed neckline | Twin needle stitching at neck, hem and sleeves | Size tab only



BEST SELLER

BABYBUGZ



BZ02 | BZ02 **Baby T**

100% Cotton (Heather Grey Melange: 85% Cotton / 15% Polyester), (Mocha, Heather Blue, Charcoal Grey Melange: 60% Cotton / 40% Polyester)
0/3, 3/6, 6/12, 12/18, 18/24 months, 2/3 years
200 g/m²

Babybugz

0-3 months, 3-6 months, 6-12 months, 12-18 months, 18-24 months, 2-3 years

BLACK	DUSTY BLUE	HEATHER GREY MELANGE
NAUTICAL NAVY	POWDER PINK	WHITE

0-3 months, 3-6 months, 6-12 months, 12-18 months, 18-24 months

BUBBLE GUM PINK	BURGUNDY	CAMOUFLAGE GREEN
CHARCOAL GREY MELANGE	COBALT BLUE	DUSTY ROSE
FUCHSIA	HEATHER BLUE	KELLY GREEN
LAVENDER	MINT	MOCHA
ORANGE	ORGANIC NATURAL	RED
SAGE GREEN	SOFT YELLOW	SURF BLUE
TOFFEE		

Organic or in Conversion to Organic Cotton, ring-spun & combed | Interlock | Cotton/Elastane neck rib | Nickel-free snap poppers to shoulder opening (for easy dressing) | Flat, cover-stitch around neck, and at both sleeve and bottom hem | Tear-off size label



CV3413 | 3413 Unisex Triblend Crew Neck T-Shirt

50% Polyester / 25% Cotton / 25% Viscose
XS, S, M, L, XL, XXL

AQUA TRIBLEND (HEATHER)	ATHLETIC GREY TRIBLEND	BLUE TRIBLEND (HEATHER)	BRICK TRIBLEND
BROWN TRIBLEND (HEATHER)	CARDINAL TRIBLEND	CHARCOAL-BLACK TRIBLEND	CLAY TRIBLEND (HEATHER)
DENIM TRIBLEND (HEATHER)	DUSTY BLUE TRIBLEND	EMERALD TRIBLEND (HEATHER)	GRASS GREEN TRIBLEND
GREEN TRIBLEND (HEATHER)	GREY TRIBLEND (HEATHER)	ICE BLUE TRIBLEND (HEATHER)	MAROON TRIBLEND (HEATHER)
MAUVE TRIBLEND (HEATHER)	MILITARY GREEN TRIBLEND	MINT TRIBLEND (HEATHER)	MUSTARD TRIBLEND
NAVY TRIBLEND (HEATHER)	OLIVE TRIBLEND (HEATHER)	ORANGE TRIBLEND (HEATHER)	PEACH TRIBLEND (HEATHER)
PURPLE TRIBLEND (HEATHER)	RED TRIBLEND (HEATHER)	SEA GREEN TRIBLEND	SOLID BLACK TRIBLEND
SOLID NAVY TRIBLEND	SOLID RED TRIBLEND	SOLID WHITE TRIBLEND	STEEL BLUE TRIBLEND
TEAL TRIBLEND (HEATHER)	TRUE ROYAL TRIBLEND	WHITE FLECK TRIBLEND	YELLOW GOLD TRIBLEND

50% polyester / 25% combed ring-spun cotton / 25% Viscose | Fabric combination of 3 fabrics | Sprinkled | Blended fabric | Side-seamed | Unisex | Retail Fit | BellaCanvasTriblendT

CV3413T | 3413T Toddler Triblend Short Sleeve Tee

50% Polyester / 25% Cotton / 25% Viscose
2, 3, 4, 5 years

BLUE TRIBLEND (HEATHER)	CHARCOAL-BLACK TRIBLEND	GREY TRIBLEND (HEATHER)	ICE BLUE TRIBLEND (HEATHER)
MAUVE TRIBLEND (HEATHER)	OLIVE TRIBLEND (HEATHER)	PEACH TRIBLEND (HEATHER)	

Side-seamed | Tear-away label



CV3413B | 3413B Baby Triblend Short Sleeve Tee

50% Polyester / 25% Cotton / 25% Viscose
3/6, 6/12, 12/18, 18/24 months

BLUE TRIBLEND (HEATHER)	CHARCOAL-BLACK TRIBLEND	GREY TRIBLEND (HEATHER)	ICE BLUE TRIBLEND (HEATHER)
MAUVE TRIBLEND (HEATHER)	OLIVE TRIBLEND (HEATHER)	PEACH TRIBLEND (HEATHER)	

Side-seamed | Tear-away label

CV3413Y | 3413Y Youth Triblend Jersey Short Sleeve Tee

50% Polyester / 25% Cotton / 25% Viscose
S, M, L

BLUE TRIBLEND (HEATHER)	CHARCOAL-BLACK TRIBLEND	GREEN TRIBLEND (HEATHER)	GREY TRIBLEND (HEATHER)
MAUVE TRIBLEND (HEATHER)	OLIVE TRIBLEND (HEATHER)	PEACH TRIBLEND (HEATHER)	RED TRIBLEND (HEATHER)
TRUE ROYAL TRIBLEND			

Side-seamed | Retail fit | Unisex sizing





X954 | T40 **Bio Short Sleeve Baby T-Shirt**

100% Cotton
50/56, 62/68, 74/80, 86/92
220 g/m²

Link Kids Wear

50-56, 62-68, 74-80, 86-92

BABYBLUE	BABYPINK	BLACK	HEATHER GREY
WHITE			

50-56, 62-68, 74-80

CHERRY	DEEP ROYAL	LIME GREEN	NATURAL
NAVY	RED		

Short sleeve baby T-shirt | Bio-cotton and social standards | Snap fastener on the shoulder for extra convenience | Soft and elastic interlock | Washable at 60 °C | Reactive dyed



L155 | 11975 **Baby T-Shirt Mosquito**

100% Cotton
3/6 (60/67), 6/12 (68/74), 12/18 (75/81), 18/23 (82/86) months
160 g/m²

SOL'S

AQUA	BABY BLUE	DEEP BLACK	FLASH PINK
PALE PINK	RED	WHITE	

Reinforcing tape at neck | Cut and sewn | Softek Innovation Process® | Rib collar | Left shoulder opening with 2 tone-to-tone snap fasteners | Combed ring spun cotton



larkwood
Baby and Toddler Collection

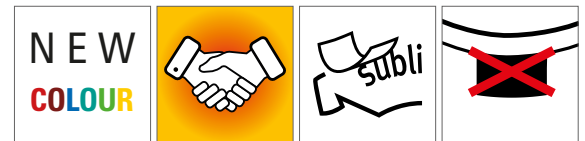

LW020 | LW020 **Baby-Kids Crew Neck T-Shirt**

100% Cotton (Heather Grey: 90% Cotton / 10% Viscose), (Sublimations White: 100% Polyester)
0/6, 6/12, 12/18, 18/24, 24/36 months, 3/4, 5/6 years
160 g/m²

Larkwood

0-6 months, 6-12 months, 12-18 months, 18-24 months, 24-36 months, 3-4 years, 5-6 years

NAVY	PALE BLUE	PALE PINK
PALE YELLOW	RED	ROYAL
WHITE		

0-6 months, 6-12 months, 12-18 months, 18-24 months, 24-36 months, 3-4 years

BLACK	BOTTLE GREEN	FUCHSIA
HEATHER GREY	JADE	KHAKI
PURPLE	SUNFLOWER	TURQUOISE

0-6 months, 6-12 months, 12-18 months, 18-24 months, 24-36 months

SUBLIMATIONS WHITE

Twin needle stitching | Set-in sleeves | Size tab only



X803 | T540 **Short Sleeve Baby T-Shirt Polyester**

100% Polyester
50/56, 62/68, 74/80
185 g/m²

Link Sublime Textiles

WHITE

Short sleeve baby T-shirt | 100% polyester, interlock | Snap fastener on the shoulder for extra convenience | Soft and elastic interlock | Washable at 60 °C | Moisture wicking



BABYBUGZ



BZ45 | BZ45 **Baby Striped T**

100% Cotton (White/Heather Grey Melange: 92% Cotton / 8% Viscose)
3/6, 6/12, 12/18 months
200 g/m²

Babybugz

ORGANIC NATURAL/MOCHA | WHITE/HEATHER GREY MELANGE | WHITE/NAUTICAL NAVY

Organic or in Conversion to Organic cotton | Crew neck baby T | Soft and stretchy fabric | Yarn-dyed narrow stripes | 2 tonal poppers at side neck for ease of dressing | Striped neckline | Twin needle hem | Tear-off label



BABYBUGZ



BZ57 | BZ57 **Baby Dips T**

100% Cotton
0/3, 3/6, 6/12, 12/18, 18/24 months, 2/3 years
200 g/m²

Babybugz

WHITE/BUBBLE GUM PINK | WHITE/SURF BLUE

Organic or in Conversion to Organic Cotton, ring-spun & combed | Dip dyed bottom | Matching seams at neck, sleeve ends and hem | Nickel-free snap poppers to shoulder opening for easy dressing | Tear-off label



larkwood
Baby and Toddler Collection



LW027 | LW027 **Short Sleeved Stripe T Shirt**

100% Cotton
0/6, 6/12, 12/18, 18/24, 24/36 months, 3/4 years
160 g/m²

Larkwood

WHITE/OXFORD NAVY

Set-in short sleeves | Striped body and sleeves | Plain rib neck band | Twin needle stitching | Size tab only | Single Jersey



BEST SELLER

BABYBUGZ

NEW COLOUR

OEKO-TEX® STANDARD 100

BZ11 | BZ11 **Baby Long Sleeve T**
 100% Cotton (Heather Grey Melange: 85% Cotton / 15% Polyester)
 3/6, 6/12, 12/18, 18/24 months
 200 g/m² Babybugz

BLACK	BUBBLE GUM PINK	DUSTY BLUE	HEATHER GREY MELANGE
NAUTICAL NAVY	POWDER PINK	RED	WHITE

Organic Cotton, ring-spun & combed | Interlock | Long sleeves, cotton/elastane neck rib | Nickel-free snap poppers to shoulder opening for easy dressing | Narrow cover-stitch to neck, cuffs and hem | Neutral neck label



LINK KIDS WEAR



Washable to 60°C

X955 | T50 **Bio Long Sleeve Baby T-Shirt**
 100% Cotton
 50/56, 62/68, 74/80, 86/92
 220 g/m² Link Kids Wear

50-56, 62-68, 74-80, 86-92

BABYBLUE	BABYPINK	BLACK	HEATHER GREY
WHITE			
CHERRY	DEEP ROYAL	LIME GREEN	NATURAL
NAVY	RED		

Bio-cotton and social standards | Snap fastener on the shoulder for extra convenience | Soft and elastic interlock | Washable to 60 °C | Reactive dyed



LINK SUBLIME TEXTILES



X806 | T550 **Long Sleeve Baby T-Shirt Polyester**
 100% Polyester
 50/56, 62/68, 74/80, 86/92
 185 g/m² Link Sublime Textiles

WHITE

100% polyester, interlock | Snap fastener on the shoulder for extra convenience | Soft and elastic interlock | Washable at 60 °C | Moisture wicking

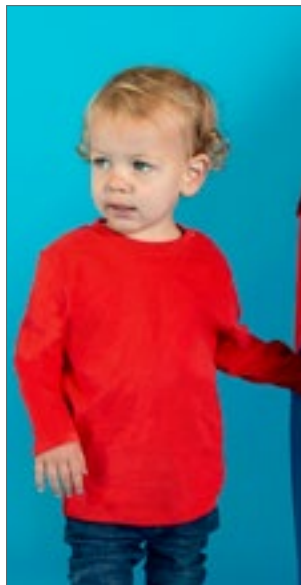

larkwood Baby and Toddler Collection



LW021 | LW021 **Long Sleeved T-Shirt**
 100% Cotton
 0/6, 6/12, 12/18, 18/24, 24/36 months, 3/4 years
 160 g/m² Larkwood

BLACK	NAVY	PALE BLUE
PALE PINK	RED	WHITE

Single jersey | Children's crew neck t-shirt with YKK popper detail on shoulders | Twin needle stitching on hem and cuffs | Rib detail at neck



BABYBUGZ



BZ47 | BZ47 **Baby Striped Hooded T**
 100% Cotton (White/Heather Grey Melange: 92% Cotton / 8% Viscose)
 3/6, 6/12, 12/18 months
 200 g/m² Babybugz

WHITE/HEATHER GREY MELANGE	WHITE/NAUTICAL NAVY
----------------------------	---------------------

Organic or in Conversion to Organic cotton | Soft and stretchy fabric | Yarn-dyed narrow stripes | 5 tonal-coloured poppers at front opening | 3-piece double layer hood | Straight hem with side vents | Taped back neck for comfort | Half-moon locker patch at back neck | Tear-off label



BELLA+CANVAS



CV3200T | 3200T **Toddler 3/4 Sleeve Baseball Tee**

52% Cotton / 48% Polyester (Triblend Colours: 50% Polyester / 25% Cotton / 25% Viscose)
2, 3, 4, 5 years
130 g/m² Canvas

WHITE/BLACK	WHITE/DENIM	WHITE/HEATHER PEACH
WHITE/NAVY	WHITE/RED	

52% combed and ring-spun cotton /48% polyester; Triblend colours: 50% polyester / 25% combed and ring-spun cotton / 25% Viscose) | Side-seamed | Contrast raglan sleeves and neck trim



BELLA+CANVAS

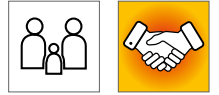

CV3200 | 3200 **Unisex 3/4 Sleeve Baseball T-Shirt**

52% Cotton / 48% Polyester (Triblend Colours: 50% Polyester / 25% Cotton / 25% Viscose)
XS, S, M, L, XL, XXL
135 g/m² Canvas

BLACK/DEEP HEATHER	BLACK/TRUE ROYAL	BLACK/WHITE
GREY/NAVY TRIBLEND (HEATHER)	GREY/RED TRIBLEND (HEATHER)	WHITE FLECK TRIBLEND (HEAT)/CHARCOAL BLACK TRIBLEND (HEAT)
WHITE/ASPHALT (SOLID)	WHITE/BLACK	WHITE/DARK GREY
WHITE/DEEP HEATHER	WHITE/DENIM TRIBLEND (HEATHER)	WHITE/KELLY
WHITE/MAROON	WHITE/NAVY	WHITE/RED
WHITE/TRUE ROYAL		

Contrast Raglan sleeves | Combed, ring-spun cotton | Side-seamed | Retail fit | Unisex



larkwood
Baby and Toddler Collection



LW025 | LW025 **Long Sleeved Baseball T-Shirt**

100% Cotton
0/6, 6/12, 12/18, 18/24, 24/36 months, 3/4 years
160 g/m² Larkwood

0-6 months, 6-12 months, 12-18 months, 18-24 months, 24-36 months, 3-4 years

WHITE/NAVY	WHITE/RED
------------	-----------

0-6 months, 6-12 months, 12-18 months, 18-24 months, 24-36 months

WHITE/PALE BLUE

Contrast sleeves and neckband | Twin needle stitching at hem and cuffs



BABYBUGZ

*SUPERSTAR
by mantis



BZ43 | BZ43 **Baby Superstar Baseball T**

100% Cotton
6/12, 12/18, 18/24 months
150 g/m² Babybugz

WASHED WHITE/SWISS NAVY	WASHED WHITE/WARM RED
-------------------------	-----------------------

Organic or in Conversion to Organic cotton | Single Jersey | Soft-handle peach finish fabric | Raglan style | Long sleeves | Curved hem with contrast overlock edge | Tear-off label



larkwood
Baby and Toddler Collection



LW028 | LW028 **Striped Long Sleeved T-Shirt**

100% Cotton
0/6, 6/12, 12/18, 18/24, 24/36 months
160 g/m² Larkwood

NAVY/WHITE	PINK/WHITE
------------	------------

Long sleeves with rib cuff | Contrast neck band & elbow patches | Contrast YKK poppers on shoulder | Twin needle stitching at hem and cuff | Size tab only

BZ52 | BZ52

Baby Breton Top

100% Cotton
3/6, 6/12, 12/18, 18/24 months

BABYBUGZ

Organic or in Conversion to Organic cotton | 16mm x 8mm yarn dyed stripes | Nickel-free navy poppers to shoulder opening for easy dressing | Locker patch | Side vents | Drop Tail | Soft and stretchy fabric | Tear-away label

MK84 | HM84/MK84

Kids' Breton T

100% Cotton
2/3, 4/5, 6/7, 8/9, 10/12, 12+ years

mantis
kids

Organic or in Conversion to Organic cotton | 16mm x 8mm yarn dyed stripes | Side vents | Drop Tail | Soft and stretchy fabric | Tear-away label

P136 | M136

Unisex One Breton Top

100% Cotton
XS, S, M, L, XL, XXL

mantis
one
by mantis

NAVY/WHITE | WHITE/NAVY

Organic or in Conversion to Organic Cotton | Unisex | Drop shoulder | 0,8 and 1,6 cm yarn dyed stripes | Side vents | Drop tail | Soft and stretchy fabric | Tear-off label



FAMILY



larkwood
Baby and Toddler Collection



LW800 | LW800 **Kids' Sustainable Sweatshirt**

60% Cotton / 40% Polyester

0/6, 6/12, 12/18, 18/24, 24/36 months, 3/4, 5/6 years

260 g/m²

Larkwood



Regenerated Cotton, Recycled Polyester | Brush Back Fleece, Peached finish | Self fabric knitted rib at neck and cuffs | Flat lock cross V at CF Neck | Set in or Raglan Sleeve | YKK poppers | Tag free



SFM530 | SF530 **Unisex Sustainable Fashion Sweat**

60% Cotton / 40% Polyester

XXS, XS, S, M, L, XL, XXL, 3XL

260 g/m²

SF Men



Unisex relaxed fit sweat | Regenerated Cotton / Recycled Polyester | Brushed Back Fleece | Set-in sleeves, dropped shoulders | Droptail hem- curved high front, low back | Ribbed hem cuffs and crew neck | Single jersey back neck tape and facing | Tonal topstitching detail | No label | Re-sealable, recyclable bags - made from 100% recycled plastic



larkwood
Baby and Toddler Collection



LW006 | LW006 **Crew Neck Sweatshirt**

80% Cotton / 20% Polyester

6/12, 12/18, 18/24, 24/36 months, 3/4 years

280 g/m²

Larkwood



Knitted rib at neck, cuff and hem | YKK popper on opening of shoulder up to age 24/36 | Twin needle stitching | Set in sleeves | Elasticated cuff and hem | Twin needle stitching throughout | Size tab only



BABYBUGZ



BZ31 | BZ31 **Baby Sweatshirt**

80% Cotton / 20% Polyester (Heather Grey Melange: 71% Cotton / 21% Polyester / 8% Viscose)

6/12, 12/18, 18/24 months

280 g/m²

Babybugz



Organic or in Conversion to Organic Cotton / recycled Polyester (rPET) | French Terry | Crew neck sweatshirt with 2 poppers at shoulder for ease of dressing | Soft rib crew neck | Soft ribbed cuffs at sleeve ends | Straight hem with side vents and drop tail | V stitch detail at front neck | Tear-off label at back neck



NEW

BABYBUGZ



BZ64 | BZ64 **Baby Essential Sweatshirt**

80% Cotton / 20% Polyester
6/12, 12/18, 18/24 months
280 g/m²

Babybugz

BLACK	DUSTY BLUE	HEATHER GREY	NATURAL
NAVY	SOFT OLIVE	SOFT PINK	

Organic or in Conversion to Organic Cotton / recycled Polyester (rPET) | Brushed Fleece | Set-in sleeves | Rib at collar, cuffs and bottom hem | Inside self-coloured back neck tape herringbone | Tear-off size label | Care label with QR code to follow supply chain and check positive impact of buying organic | Care label made from organic cotton



BEST SELLER

BABYBUGZ



NEW
COLOUR



BZ32 | BZ32 **Baby Hoodie**

80% Cotton / 20% Polyester (Heather Grey Melange: 71% Cotton / 21% Polyester / 8% Viscose)
6/12, 12/18, 18/24 months, 2/3, 4/5 years
250 g/m²

Babybugz

BLACK	BUBBLE GUM PINK	DUSTY BLUE	HEATHER GREY MELANGE
NAUTICAL NAVY	WHITE		

Organic or in Conversion to Organic Cotton / recycled Polyester (rPET) | Soft, zip through baby hoodie with brushed inner | Deep single layer 3-piece hood for better fit | Flatlock seams | Natural herringbone back neck tape | Inside locker patch to allow for decoration | Kangaroo pocket | Straight hem with side vents and drop back tail | Natural herringbone tape detail at side hood / mock drawcord effect | Tear-off back neck label



larkwood
Baby and Toddler Collection



LW002 | LW002 **Kids' Hooded Sweatshirt**

80% Cotton / 20% Polyester
6/12, 12/18, 18/24, 24/36 months, 3/4, 5/6 years
280 g/m²

Larkwood

6-12 months, 12-18 months, 18-24 months, 24-36 months, 3-4 years, 5-6 years

NAVY

6-12 months, 12-18 months, 18-24 months, 24-36 months, 3-4 years

BLACK ROYAL

Hooded sweatshirt with placket detail at front neck | Contrast taping inside neck seam | Single jersey in hood | Kangaroo pocket | Knitted rib at cuff and hem | Twin needle stitching | Size tab only



larkwood
Baby and Toddler Collection



LW005 | LW005 **Zip Through Hooded Sweatshirt**

80% Cotton / 20% Polyester
6/12, 12/18, 18/24, 24/36 months, 3/4 years
280 g/m²

Larkwood

NAVY PALE PINK

Hooded sweatshirt with plastic dyed to match YKK zipper | Single jersey in hood | Kangaroo pocket | Knitted rib at cuff and hem | Twin needle stitching | Size tab only



BABYBUGZ



BZ40 | BZ40 Baby Bomber Jacket

80% Cotton / 20% Polyester (Heather Grey Melange: 71% Cotton / 21% Polyester / 8% Viscose)

6/12, 12/18, 18/24 months, 2/3 years

280 g/m²

Babybugz

BLACK **HEATHER GREY MELANGE**

Organic or in Conversion to Organic Cotton / recycled Polyester (rPET) | French terry | Antique brass effect poppers at front | Ribbed hem and cuffs | Welt pockets at front | Inside back neck locker patch | Smooth surface & loop back fabric | Tear-off label



BABYBUGZ



BZ53 | BZ53 Baby Rocks Denim Jacket

100% Cotton

3/6, 6/12, 12/18, 18/24 months, 2/3, 4/5 years

Babybugz

DENIM BLUE

Organic or in Conversion to Organic cotton | Denim 9oz | 2 chest pocket flaps with poppers | 5 nickel-free poppers front fastening | Jeans style stitching | Plain back | Popper fastening on cuffs | Tabs with poppers at back hem | Tear-away label



NEW

larkwood
Baby and Toddler Collection



LW750 | LW750 Denim Jacket With Fleece Hood And Sleeves

100% Cotton, Hood + Arms: 70% Cotton / 30% Polyester

6/12, 12/18, 18/24, 24/36 months, 3/4, 5/6 years

280 g/m²

Larkwood

BLUE DENIM

Body: 100% Cotton Denim, Stone Washed; Sleeves/Hood: 71% Cotton / 23% Polyester Brush back fleece | Denim Jacket with CVC Sleeves and hood | 2 piece CVC Hood with Single Jersey lining | YKK Jean Style poppers | Twin chest patch pockets with flaps | Yellow Top stitching details | Knitted rib on cuffs and sleeve | Forward Shoulder seams | Front and back yoke | Stand collar | Tag free



larkwood
Baby and Toddler Collection



LW035 | LW035 Rain Jacket

100% Polyester, Lining: 100% Cotton

6/12, 12/18, 18/24, 24/36 months, 3/4 years

160 g/m²

Larkwood

CANDYFLOSS PINK **NAVY** **RED** **YELLOW**

PVC Rain Jacket with hood | Striped single jersey lining | Front zipper and popper fastening | 100% Polyester - shower proof | 100% cotton striped single jersey lining | Size tab only



BABYBUGZ



BZ46 | BZ46 **Baby Striped Leggings**
 100% Cotton (White/Heather Grey Melange: 92% Cotton / 8% Viscose)
 3/6, 6/12, 12/18 months
 200 g/m² Babybugz

WHITE/HEATHER GREY MELANGE | WHITE/NAUTICAL NAVY

Organic or in Conversion to Organic cotton | Soft and stretchy fabric | Yarn-dyed narrow stripes | Slight drop crotch styling | Gently elasticated waist for extra comfort | No centre seams | Round gusset for ease of movement | Tear-off label



BABYBUGZ



BZ49 | BZ49 **Baby Plain Leggings**
 100% Cotton (Heather Grey Melange: 85% Cotton / 15% Viscose)
 3/6, 6/12, 12/18, 18/24 months, 2/3 years
 200 g/m² Babybugz

BLACK | HEATHER GREY MELANGE | NAUTICAL NAVY | WHITE

Organic or in Conversion to Organic cotton | Soft and stretchy fabric | Slight drop crotch styling | Gently elasticated waist for extra comfort | No centre seams | Round gusset for ease of movement | Tear-off label



larkwood
 Baby and Toddler Collection



LW061 | LW061 **Childrens' Leggings**
 96% Cotton / 4% Elastane
 3/6, 6/12, 12/18, 18/24, 24/36 months, 3/4 years
 190 g/m² Larkwood

WHITE

Single Jersey | Fully elasticated waist | Twin needle stitching at hem



BABYBUGZ



BZ33 | BZ33 **Baby Sweatpants**
 80% Cotton / 20% Polyester (Heather Grey Melange: 71% Cotton / 21% Polyester / 8% Viscose)
 6/12, 12/18, 18/24 months, 2/3 years
 250 g/m² Babybugz

BLACK | BUBBLE GUM PINK | HEATHER GREY MELANGE | NAUTICAL NAVY | WHITE

Organic or in Conversion to Organic Cotton / recycled Polyester (rPET) | Super-soft baby sweatpants with brushed inner | Loose fit with with dropped crotch styling for modern | Mock drawcord at front waistband | Deep and soft elasticated ribbed waist | Extra long ribbed cuffs that can be folded / unfolded as baby grows | No centre front/ back body seam | Tear-off label



larkwood
Baby and Toddler Collection



LW062 | LW062 **Toddler Joggers**

80% Cotton / 20% Polyester (Heather Grey:
71% Cotton / 23% Polyester / 6% Viscose)
6/12, 12/18, 18/24, 24/36 months
280 g/m²

Larkwood

BLACK	FUCHSIA	HEATHER GREY
NAVY		

Childs Jogging Pant | Elasticated waist with mock draw cord in self-colour | Cuff hem | No central panels for ease of decoration | Size tab only



larkwood
Baby and Toddler Collection



LW850 | LW850 **Kids' Sustainable Joggers**

60% Cotton / 40% Polyester
0/6, 6/12, 12/18, 18/24, 24/36 months, 3/4, 5/6 years
260 g/m²

Larkwood

BLACK	HEATHER GREY	LIGHT STONE
NAVY	SOFT PINK	STONE BLUE

Regenerated Cotton, Recycled Polyester | Brush Back Fleece, Peached finish | Self fabric knitted rib at waistband & cuffs | Folded waistband | Gusset panel | Tag free

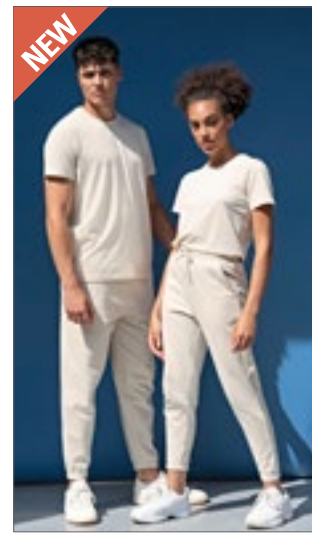

SFM430 | SF430 **Unisex Sustainable Fashion Cuffed Joggers**

60% Cotton / 40% Polyester
XXS, XS, S, M, L, XL, XXL, 3XL
260 g/m²

SF Men

BLACK	HEATHER GREY	KHAKI
LIGHT STONE	STONE BLUE	

Unisex regular fit joggers | Regenerated Cotton / Recycled Polyester | Brushed Back Fleece | Elasticated waist and cuffs with round cord draw cord | Curved front side pockets | Back patch pocket | Tonal topstitching | No label | Re-sealable, recyclable bags - made from 100% recycled plastic



larkwood
Baby and Toddler Collection



LW083 | LW083 **Baby Tartan Trousers**

100% Cotton
0/6, 6/12, 12/18, 18/24, 24/36 months, 3/4 years
115 g/m²

Larkwood

NAVY-GREEN CHECK	RED-NAVY CHECK	WHITE-PINK CHECK
------------------	----------------	------------------

100% Cotton Flannel | Flannel Twill Weave | Lounge pants with plain hem | Fully elasticated waist with contrast mock draw cord | Size tab only



larkwood
Baby and Toddler Collection



LW085 | LW085 **Baby Lounge Pants**

96% Cotton / 4% Elastane
0/6, 6/12, 12/18, 18/24, 24/36 months, 3/4 years
180 g/m²

Larkwood

NAVY/WHITE STARS	RED/WHITE STRIPES
------------------	-------------------

Single Jersey | Self coloured elasticated waistband | Contrast mock drawcord | Cuffed Hem | Size pip only



BABYBUGZ



BZ54 | BZ54 **Baby Rocks Denim Trousers**

100% Cotton
3/6, 6/12, 12/18, 18/24 months, 2/3 years

Babybugz

DENIM BLUE

Organic or in Conversion to Organic cotton | Denim 9oz | Elasticated waist | Stitched mock pockets and fly | No centre front and back body seam | Drop crotch | Straight bottom hems | Tear-off label



BABYBUGZ



BZ56 | BZ56 **Baby Rocks Denim Dungarees**

100% Cotton
3/6, 6/12, 12/18, 18/24 months, 2/3 years

Babybugz

DENIM BLUE

Organic or in Conversion to Organic cotton | Denim 9oz | Straps with adjustable popper fasteners | High back | No centre front and back body seam | Drop crotch | Popper fastening on sides | Jeans style stitching | Straight bottom hems | Tear-off label



NEW

larkwood
Baby and Toddler Collection



LW651 | LW651 **Organic Cotton Dungaree**

100% Cotton
0/6, 6/12, 12/18, 18/24, 24/36 months

Larkwood

NAVY SOFT PINK

Organic Cotton | Interlock | Two Button Shoulder Fastening | Central Kangaroo pocket | Rolled & Stitched leg hems | Gusset | Internal poppers around hem | Single jersey front and back fastening | Tag free



NEW

larkwood
Baby and Toddler Collection



LW700 | LW700 **Denim Dungarees**

100% Cotton
6/12, 12/18, 18/24, 24/36 months, 3/4, 5/6 years

Larkwood

BLUE DENIM

Cotton Denim, Stone Washed | Adjustable straps with YKK poppers | Side seam opening on both sides with YKK poppers | Covered poppers around inseam | Jean style top stitching all over | Two rear patch pockets | Tag free

BIBS, BEANIES & NECKERCHIEFS (BIBS)



X800 | BIB-523

Bib Interlock Double Layer

100% Polyester
35 x 24 cm
185 g/m²

Link Sublime Textiles

WHITE

Polyester interlock bib | Velcro closing on the back | Abt. 35 x 24 cm | Moisture wicking | Interlock | Double layer | Suitable for Sublimation printing | Washable at 60 °C



X950 | BIB-12

Baby Bib

100% Cotton
28 x 24 cm
220 g/m²

Link Kids Wear

WHITE/WHITE

28 x 24 cm | To tie | No frottier | Without imprint washable at 60°C | Woven cotton



X982 | BIB-15

Baby Bib

100% Polyester
28 x 24 cm
240 g/m²

Link Sublime Textiles

WHITE

With ribbons for tying | 240 g/m² | 2/1 Twill | Washable to 60 °C | Special designed for sublimation print



NEW
COLOUR



X952 | BIB-11/13/14

Baby Bib

65% Polyester / 35% Cotton
One Size (28 x 24 cm)
240 g/m²

Link Kids Wear

WHITE/BABYBLUE | WHITE/BABYPINK | WHITE/WHITE

To tie | Heavy cotton / Polyester | No frottier | Woven in 2/1 twill | Without imprint washable at 60°C



larkwood
Baby and Toddler Collection



LW022 | LW022

Baby Bib

80% Cotton / 20% Polyester
One Size
245 g/m²

Larkwood

WHITE/PALE BLUE | WHITE/PALE PINK | WHITE/WHITE

Bib with contrast binding detail | Double fabric front | Hook and Loop fastening at back neck



AR894 | 894.5 **Babiezz® ALL-Over Sublimation Baby Bib**

Outer: 100% Polyester, Inner: 100% Cotton
43 x 27 cm

A&R

WHITE/ANTHRACITE GREY	WHITE/AQUA BLUE
WHITE/BLACK	WHITE/FIRE RED
WHITE/FRENCH NAVY	WHITE/LIGHT BLUE
WHITE/LIGHT PINK	WHITE/LIME GREEN
WHITE/PINK	WHITE/WHITE

Made of polyester on the frontside and super soft cotton on the backside | Frontside can be fully printed with sublimation designs | Closure with hook and loopfastener



L116 | 01211 **Baby Bib Babib**

100% Cotton
22 x 32 cm
180 g/m²

SOL'S

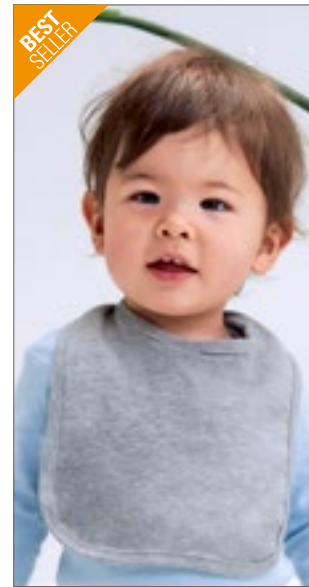

BZ12 | BZ12 **Baby Bib**

100% Cotton (Heather Grey Melange: 85% Cotton / 15% Polyester)

One Size
200 g/m² Babybugz

BLACK	BUBBLE GUM PINK	DUSTY BLUE
HEATHER GREY MELANGE	NAUTICAL NAVY	POWDER PINK
RED	WHITE	

Organic Cotton, ring-spun & combed | Interlock | Double layer fabric for extra absorbency | Soft White Hook & Loop fastening at back neck | Self-bound with baby twin needle finish to all edges | Neutral size neck label



LW082 | LW082 **Plain And Contrast Bib**

100% Cotton
One Size
200 g/m²

Larkwood



BLACK	FUCHSIA	KELLY GREEN
NAVY	ORANGE	PALE BLUE
PALE PINK	PURPLE	RED
ROYAL	SAPPHIRE BLUE	SUNFLOWER
WHITE	WHITE/NAVY	WHITE/PALE BLUE
WHITE/PALE PINK		

Cotton interlock | Children's bib with double fabric and binding detail around edge | Hook and loop fastening at back neck



X951 | BIB-20/BIB-21/BIB-23 **Baby Bib Double Layer**

100% Cotton
35 x 24 cm
210 g/m²



BABYBLUE/BABYBLUE	BABYPINK/BABYPINK	BLACK/BLACK
CHERRY/CHERRY	DEEP ROYAL/DEEP ROYAL	HEATHER GREY/HEATHER GREY
LIME GREEN/LIME GREEN	NATURAL/NATURAL	NAVY/NAVY
ORANGE/ORANGE	RED/RED	WHITE/BABYBLUE
WHITE/BABYPINK	WHITE/WHITE	

Cotton / Interlock | Bib with velcro closure | Heavy cotton | Double layer | 35 x 24 cm | Without imprint washable at 60°C



BABYBUGZ



BZ55 | BZ55 **Baby Rocks Denim Bandana Bib**

100% Cotton
One Size

Babybugz

DENIM BLUE

Organic or in Conversion to Organic cotton | Denim 9oz | Single layer | Pair of nickel-free poppers for easy, adjustable fastening | Binding at edge for shape retention | Jeans style stitching | Tear-off label



BABYBUGZ



BZ23 | BZ23 **Bandana Bib**

100% Cotton (Heather Grey Melange: 98% Cotton / 2% Polyester)
One Size
200 g/m²

Babybugz

WHITE/BLACK	WHITE/HEATHER GREY MELANGE	WHITE/NAUTICAL NAVY
WHITE/POWDER PINK	WHITE/RED	

Organic Cotton, ring-spun & combed | Interlock | Reversible colourways, one side is white with contrast binding, the other solid colour | Double layered for extra strength, resilience and absorbency | Adjustable popper back fastening for comfort | Tear-off style label



X944 | BBH10 **Bio Baby Hat**

100% Cotton
One Size
220 g/m²

Link Kids Wear

BABYBLUE	BABYPINK	BLACK	CHERRY
DEEP ROYAL	HEATHER GREY	LIME GREEN	NATURAL
NAVY	RED	WHITE	

Perfect quality interlock | When not printed, washable at 60 degrees | Soft and elastic interlock fabric | Organic cotton & social standards, interlock



BABYBUGZ



BZ62 | BZ62 **Baby Hat**

100% Cotton
One Size
200 g/m²

Babybugz

BLACK	DUSTY BLUE	HEATHER GREY	NAUTICAL NAVY
POWDER PINK	WHITE		

Organic or in Conversion to Organic Cotton, ring-spun & combed | Interlock | Wide self-bound band for comfort | Tear-off size label | Care label with QR code to follow supply chain and check positive impact of buying organic | Care label made from organic cotton



BABYBUGZ



BZ44 | BZ44 **Baby Reversible Slouch Hat**
 100% Cotton (White/Heather Grey Melange: 93% Cotton / 7% Polyester)
One Size
 200 g/m² Babybugz

WHITE/HEATHER GREY MELANGE | WHITE/NAUTICAL NAVY | WHITE/RED

Organic Cotton | Single Jersey | Reversible | Double-layer | Can be worn with folded brim or as long beanie | Soft and stretchy organic fabric | Tear-off label



BABYBUGZ



BZ15 | BZ15 **Baby One Knot Hat**
 100% Cotton (Heather Grey Melange: 85% Cotton / 15% Polyester)
One Size
 200 g/m² Babybugz

BLACK | BUBBLE GUM PINK | DUSTY BLUE | HEATHER GREY MELANGE
 NAUTICAL NAVY | ORGANIC NATURAL | POWDER PINK | RED
 WHITE

Organic Cotton, ring-spun & combed | Interlock | Wide self-bound band at opening for comfort | Finished with single knot at top | Neutral size label



BABYBUGZ



BZ51 | BZ51 **Little Hat With Ears**
 100% Cotton (Heather Grey Melange: 92% Cotton / 8% Viscose)
One Size
 200 g/m² Babybugz

ORGANIC NATURAL/MOCHA | WHITE/HEATHER GREY MELANGE | WHITE/NAUTICAL NAVY

Organic or in Conversion to Organic cotton | Fine, narrow, yarn-dyed stripes | Wide hem band for comfort | 2 ears | Soft and stretchy fabric | Tear-off label



larkwood
 Baby and Toddler Collection



LW090 | LW090 **Baby Cap**
 100% Cotton
6/12 months, 1/2, 3/5 years
 185 g/m² Larkwood

NAVY | PALE BLUE | PALE PINK | WHITE

Cotton-twill | Double front panel | Soft peak 6 – 12 months | Elasticated back

ARO12 138



MBW31270/MBW131138 150



PW145 147



CB412 133



AT789 130



CB90NB 129

ACCESSOIRES

11	Caps	118
12	Hats & Co.	129
13	Terry Towelling	138
14	Bags & Backpacks	142
15	Aprons	145
16	Soft Toy & Co.	150
17	Umbrellas & Chairs	155



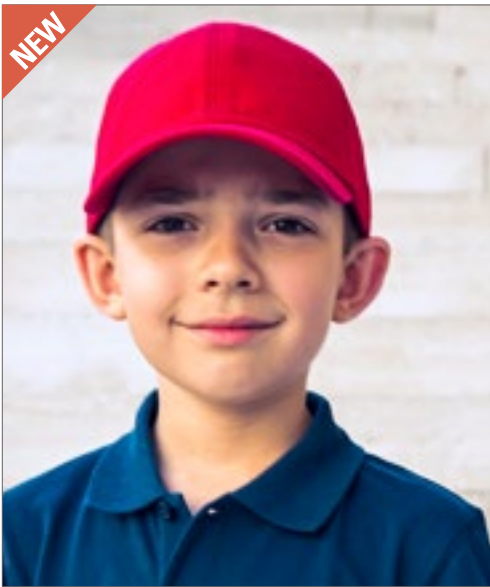

AT118 | KIFR **Kids' Fraser Cap**

100% Cotton
One Size
270 g/m²

Atlantis

BLACK	COLUMBIA BLUE	KHAKI	NAVY
PINK	RED	ROYAL	

Certified Organic Cotton Twill | Unstructured 6 panels cap | Dad cap shape with mid visor | Full metal buckle and metal hole

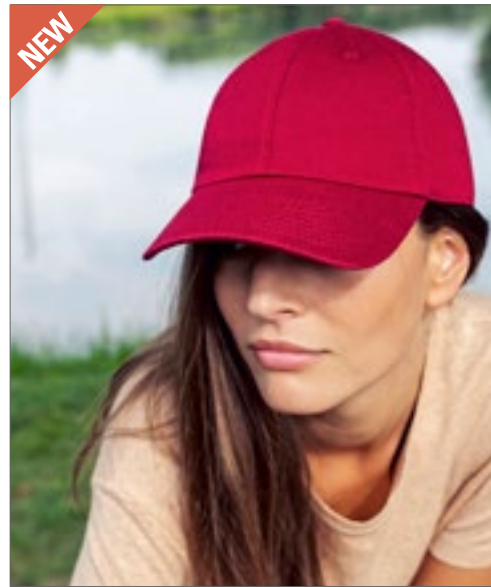

AT115 | FRAC **Fraser Cap**

100% Cotton
One Size
270 g/m²

Atlantis

BLACK	CARDINAL RED	COLUMBIA BLUE	DARK GREY
KHAKI	NAVY	OLIVE	PINK
RED	WHITE		

Certified Organic Cotton Twill | Unstructured 6 panels cap | Dad cap shape with mid visor | Full metal buckle and metal hole

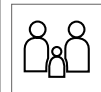

AT406 | KISN **Kids' Snap Back Cap**

100% Acrylic, Sweatband: 65% Polyester / 35% Cotton
One Size (54 cm)

Atlantis

BLACK	NAVY	RED	ROYAL
-------	------	-----	-------

Flat visor cap with PVC snap closure | Kids size (54 cm) | Flat 6 panels | Structured front panels | Flat visor | PVC closure | 6 sewn eyelets | 6 Rows on visor | Sticker on visor | 4 colour combinations

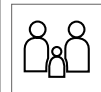

AT508 | KDSF **Kids' Start Five Cap**

100% Cotton
One Size (52 cm)

Atlantis

BLACK	LIGHT BLUE	NAVY	PINK
RED	ROYAL	WHITE	YELLOW

5 Panel Cap suitable for printing | Kids size 52 cm | 5 Panel shape | Structured frontpanel | Precurved visor | Velcro closure | 4 sewn eyelets | 6 Rows on visor



ATLANTIS
infinite headwear



AT619 | BOAC **Boy Action Cap**

100% Cotton
S/M, L/XL
240 - 250 g/m² Atlantis

LIGHT BLUE	NAVY	PINK	RED
------------	------	------	-----

6 Pan Baseball Cap garment wash | Unstructured front panels | Precurved visor | Closure with slide buckle | 6 sewn eyelets | Sweatband: 100% cotton | 4 Rows on visor | Jeans stitching | Garment washed | Kid size | Chino cotton 16x12



printwear®



C1750 **Kids' Brushed Cap**

100% Cotton
One Size

BLACK	BOTTLE GREEN	BOTTLE GREEN/NATURAL
DARK GREY	GREY	KHAKI
LIGHT BLUE	LIME GREEN	NAVY
ORANGE	PINK	PURPLE
RED	ROYAL BLUE	WHITE
YELLOW		

5 Panel cap | Brushed Cotton | Rip-tape fastening | Embroidered eyelets | 2-coloured with sandwich-binding



printwear®



C506 **Kids' Sports Cap**

100% Cotton
One Size

BLACK	KHAKI	NAVY	ORANGE
RED	ROYAL BLUE	WHITE	

Brushed Cotton | Elastic adjuster on back side | Decorating seams | 5 Panels



printwear®



C541K **Kids Original Cap**

100% Cotton
One Size (48-58 cm)

BLACK	GREEN	NAVY BLUE	RED
ROYAL BLUE	WHITE	YELLOW	

5 Panel cap | Curved peak | Adjustable fastening with metal buckle | Head size approx. 48-58 cm

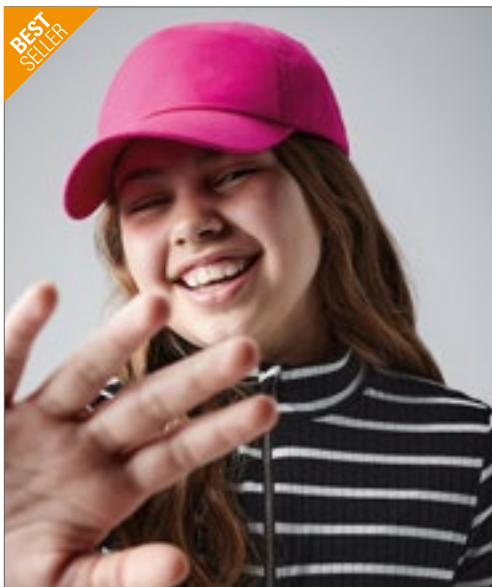

BEST SELLER

Beechfield
ORIGINAL HEADWEAR



CB10B | B10B **Junior Original 5 Panel Cap**

100% Cotton
One Size

Beechfield

BLACK	BOTTLE GREEN	BRIGHT RED	BRIGHT ROYAL
BURGUNDY	CLASSIC PINK	CLASSIC RED	EMERALD
FRENCH NAVY	FUCHSIA	GRAPHITE GREY	KELLY GREEN
LIME GREEN	ORANGE	PURPLE	SKY BLUE
SURF BLUE	WHITE	YELLOW	

100% Cotton Twill | Rip-Strip™ size adjuster | Child safe secure button | Stitched ventilation eyelets | 5 panel design | Pre-curved peak



BEST SELLER

Beechfield
ORIGINAL HEADWEAR



CB10 | B10 **Original 5 Panel Cap**

100% Cotton
One Size

Beechfield

BLACK	BOTTLE GREEN	BRIGHT RED	BRIGHT ROYAL
BURGUNDY	CHOCOLATE	CLASSIC PINK	CLASSIC RED
EMERALD	FRENCH NAVY	FUCHSIA	GOLD
GRAPHITE GREY	KELLY GREEN	LIGHT GREY	LIME GREEN
NATURAL	OLIVE GREEN	ORANGE	PASTEL PINK
PURPLE	SAND	SKY BLUE	SURF BLUE
WHITE	YELLOW		

100% cotton twill | Rip-Strip™ size adjuster | 5 panel design | Pre-curved peak | Stitched ventilation eyelets



NEW

Beechfield
ORIGINAL HEADWEAR



CB63NB | B63NB **Junior Organic Cotton 5 Panel Cap**

100% Cotton
One Size

Beechfield

BLACK	NAVY	PISTACHIO	POWDER BLUE
POWDER PINK	WHITE		

100% Organic Cotton Twill | 5 panel design | Structured front panels | Pre-curved peak | Stitched ventilation eyelets | Child safe secure button | Snapback size adjuster | TearAway label

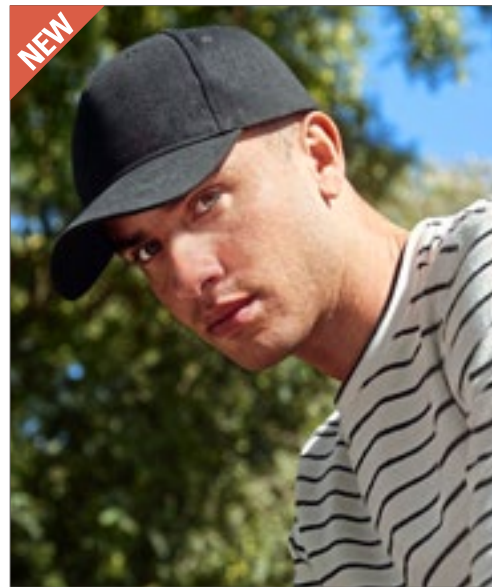

NEW

Beechfield
ORIGINAL HEADWEAR



CB62N | B62N **Organic Cotton 5 Panel Cap**

100% Cotton
One Size

Beechfield

BLACK	LIGHT GREY	NAVY	STONE
WHITE			

100% Organic Cotton Twill | 5 panel design | Structured front panels | Pre-curved peak | Stitched ventilation eyelets | Self-fabric strap with tri-glide buckle | TearAway label



SOL'S
the fair spirit



LC88111 | 88111 **Kids' Cap Sunny**

100% Cotton
One Size (55 cm)
180 g/m²

SOL'S

APPLE GREEN	AQUA	BLACK	FRENCH NAVY
FUCHSIA	GOLD	KELLY GREEN	ORANGE
PINK	RED	ROYAL BLUE	SKY BLUE
WHITE			

Light brushed cotton | 5 panel | Pre-formed peak | 4 embroidered ventilation eyelets | Adjustable self gripping back fastening | Head size approx. 55 cm

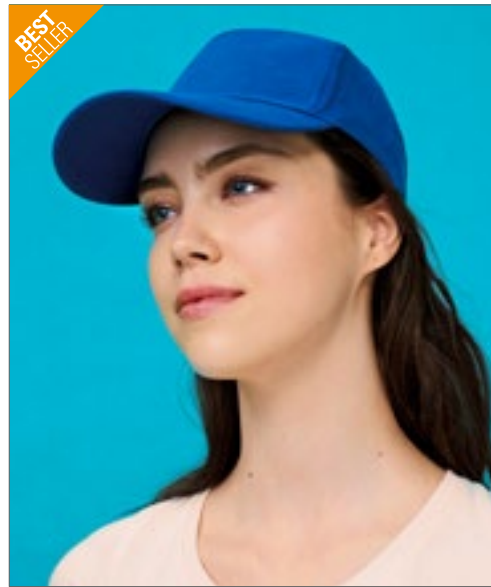

SOL'S
the fair spirit

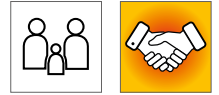

LC88110 | 88110 **Cap Sunny**

100% Cotton
One Size
180 g/m²

SOL'S

AQUA	ARMY/BEIGE	BEIGE/WHITE
BLACK	BOTTLE GREEN	DARK GREY (SOLID)
DARK GREY (SOLID)/LIGHT GREY (SOLID)	FRENCH NAVY	FRENCH NAVY/WHITE
FUCHSIA	GOLD	KELLY GREEN
ORANGE	RED	RED/WHITE
ROYAL BLUE	ROYAL BLUE/WHITE	SKY BLUE
WHITE		

Light brushed cotton | 5 panel | Pre-formed peak | 4 embroidered ventilation eyelets | Adjustable self-gripping back fastening



FLEXFIT
YUPOONG



FX6308 | 6308 **Pro-Style Twill Snapback Youth Cap**

60% Cotton / 40% Polyester
J (Ages 2-6), B (Ages 6-14)

FLEXFIT

BLACK	NAVY	RED	ROYAL
WHITE			

Pro-Style-Shape | Green undervisor | Snapback Closure



myrtle beach



MB7010 | MB7010 **Kids' 5-Panel Cap**

100% Cotton
One Size
350 g/m²

Myrtle beach

AQUA	BLACK	BURGUNDY
DARK BROWN	DARK GREEN	DARK GREY
DARK KHAKI	GOLD	GOLD/ROYAL/RED/NAVY
GREEN	LIGHT GREY	LIME GREEN
NAVY	ORANGE	PINK
ROYAL	SIGNAL RED	TURQUOISE
WHITE	YELLOW	

Highly brushed cotton | Rip-tape fastening | 4 embroidered ventilation holes | 6 decorative stitching lines on the peak | Low-profile | Padded satin sweatband | Size: from the age of 4 | The Cap in Gold Yellow/Royal/ Navy additionally has a red segment



RH05J | RC005J **Junior Cotton Cap**

100% Cotton
One Size
190 g/m²

Result Headwear

BLACK	BOTTLE	BURGUNDY	KELLY GREEN
NAVY	RED	ROYAL	SKY
WHITE	YELLOW		

5 panel | Pre-curved peak with 3 stitched lines | Hinged front support panel | No centre seam | Stitched eyelets | Easy tear release size adjuster | Cotton-Twill



RH05 | RC005X **Cotton Cap**

100% Cotton
Regular, Wide
190 g/m²

Result Headwear

Regular, Wide

BLACK	NAVY	RED	WHITE
-------	------	-----	-------

Regular

BOTTLE	BURGUNDY	GREY	KELLY GREEN
ROYAL	SKY	YELLOW	

5 panel | Pre-curved peak with 6 stitched lines | Hinged front support panel | No centre seam | Stitched eyelets | Easy tear release size adjuster | Cotton-Twill



RH18J | RC018J **Junior Low Profile Cotton Cap**

100% Cotton
One Size
190 g/m²

Result Headwear

BLACK	BOTTLE	BURGUNDY
JADE	NAVY	RED
ROYAL	SKY	WHITE
YELLOW		

6 Panel | Low profile | No centre seam | Unsupported front panel | Pre-curved peak with 6 stitched lines | Stitched eyelets | Fabric size adjuster with antique brass buckle | Cotton-Twill



RH24J | RC024J **Junior Heavy Brushed Cotton Cap**

100% Cotton
One Size
350 g/m²

Result Headwear

BLACK	NAVY
-------	------

6 Panel | Unlined | Low profile | Unsupported front panels | Pre-curved peak with 4 stitched lines | Stitched eyelets | Fabric size adjuster with antique brass buckle | Heavy brushed cotton drill



BEST SELLER



RH24 | RC024X **Low Profile Heavy Brushed Cotton Cap**

100% Cotton
One Size
350 g/m²

Result Headwear

BLACK	FOREST	NAVY
RED	ROYAL	WHITE

6 Panel | Low profile | Unsupported front panels | Pre-curved peak with 4 stitched lines | Stitched eyelets | Fabric size adjuster with antique brass buckle | Heavy brushed cotton drill



RH24PJ | RC024JP **Junior Heavy Brushed Cotton Cap**

100% Cotton

One Size

350 g/m²

Result Headwear

BLACK/RED	NAVY/WHITE
-----------	------------

6 Panel | Low profile | Unlined | Unsupported front panels | Pre-curved peak with 4 stitched lines | Stitched eyelets | Contrasting colour sandwich peak | Fabric size adjuster with antique brass buckle | Heavy brushed cotton drill



RH24P | RC024XP **Heavy Brushed Cotton Cap**

100% Cotton

One Size

350 g/m²

Result Headwear

BLACK/RED	GREY/BLACK	GREY/RED
NATURAL/NAVY	NAVY/WHITE	NAVY/YELLOW
RED/BLACK		

6 panel | Unlined | Low Profile | Unsupported front panels | Pre-curved peak with 4 stitched lines | Stitched eyelets | Contrasting colour sandwich peak | Fabric size adjuster with antique brass buckle | Heavy brushed cotton drill



RH84J | RC084J **Junior Boston Printers Cap**

65% Polyester / 35% Cotton

One Size

260 g/m²

Result Headwear

BLACK	BOTTLE	BURGUNDY	KELLY
NAVY	ORANGE	RED	ROYAL
SKY	WHITE		

5 panel | Stitched eyelets | Tear release adjuster | Curved peak with 6 stitch lines | Seamless, stiffened front panel | Tear away Label | Windproof | Breathable



RH84 | RC084X **Boston Printers Cap**

65% Polyester / 35% Cotton

One Size

260 g/m²

Result Headwear

APPLE GREEN	AQUA	BLACK	BOTTLE
BURGUNDY	DOVE GREY	KHAKI	LIME
NAVY	ORANGE	PINK	PURPLE
RED	ROYAL	SKY	WHITE
YELLOW			

5-Panel | Seamless front panel | Stiffened front panel | Curved peak with 6 stitch lines | Stitched eyelets | Tear release adjuster | Tear away label



ATLANTIS
infinite headwear



AT617 | KIDS **Kids' Star Cap**
100% Cotton, Sweatband: 65% Polyester / 35% Cotton
One Size (54 cm)
240 - 250 g/m² Atlantis

ECRU/RED	LIGHT BLUE/NAVY
NAVY/LIGHT BLUE	PINK/WHITE
RED/NAVY	ROYAL/WHITE
YELLOW/WHITE	

6 Panel Cap with contrasting colour | Structured front panels | Precurved visor | Velcro closure | 6 sewn eyelets (double colour) | No rows on visor | Piping on visor | Chino cotton 16x12



SOL'S
the fair spirit



LC03091 | 03091 **Kids' Bubble Cap**
100% Polyester
One Size
160 g/m² SOL'S

WHITE	WHITE/BLACK
WHITE/NEON CORAL	WHITE/NEON GREEN
WHITE/NEON ORANGE	WHITE/NEON YELLOW
WHITE/RED	WHITE/ROYAL BLUE

Interlock, 100% polyester, Foam front panel and peak, 100% polyester mesh back panels | Five panels | Adjustable plastic fastening | Suitable for sublimation

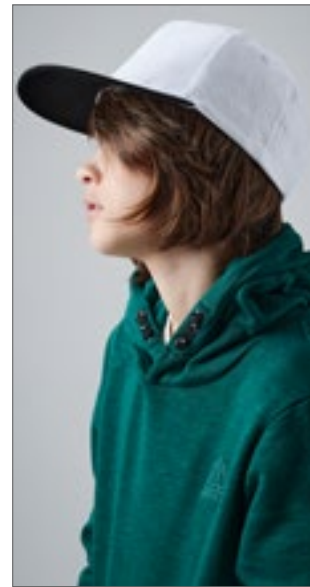

Beechfield
ORIGINAL HEADWEAR



CB615 | B615 **Youth Size Snapback**
100% Cotton
One Size Beechfield

BLACK/BLACK	BLACK/BRIGHT RED
BLACK/FUCHSIA	BLACK/SURF BLUE
WHITE/BLACK	

100% Cotton Twill | Tear away label for ease of rebranding | Adjustable youth sizing (53-58 cm) | Flat peak | Retro style snapback size adjuster | Contrast detailing | 5 panel design | Authentic peak sticker



CB645b | B645B **Junior Vintage Snapback Trucker**
100% Polyester
One Size Beechfield

BLACK/WHITE	BRIGHT ROYAL/WHITE	CLASSIC RED/WHITE
FRENCH NAVY/WHITE	FUCHSIA/WHITE	LIME GREEN/WHITE
ORANGE/WHITE	SKY BLUE/WHITE	

5 panel design | Retro style Snapback size adjuster | Padded front panel and peak

Beechfield
ORIGINAL HEADWEAR



CB645 | B645 **Vintage Snapback Trucker Cap**
100% Polyester
One Size Beechfield

BLACK/BLACK	BLACK/WHITE	BRIGHT ROYAL/WHITE
CLASSIC RED/WHITE	FLUORESCENT GREEN/WHITE	FLUORESCENT ORANGE/WHITE
FLUORESCENT PINK/WHITE	FLUORESCENT YELLOW/WHITE	FRENCH NAVY/WHITE
FUCHSIA/WHITE	LIME GREEN/WHITE	ORANGE/WHITE
PURPLE/WHITE	SKY BLUE/WHITE	SUNFLOWER/WHITE

5 panel design | Retro style Snapback size adjuster | Padded front panel and peak

Beechfield
ORIGINAL HEADWEAR





MB7018 | MB7018 **Kids' Military Cap**

100% Cotton
One Size (54 cm)
250 g/m²

Myrtle beach

BLACK	DARK GREEN	KHAKI	NAVY
OLIVE	ORANGE	RED	

Trendy cap in military style made of sturdy cotton | Rip-tape fastening | 4 metal eyelets on the sides | Padded cotton sweat band | Size 54 cm/from the age of 4



MB095 | MB095 **Military Cap**

100% Cotton
One Size
250 g/m²

Myrtle beach

ANTHRACITE	BLACK	DARK BROWN	DARK GREEN
DARK GREY	KHAKI	NAVY	OLIVE
ORANGE	RED	WHITE	

Military-style lifestyle cap in solid cotton-canvas | Rip-tape fastening | 4 metal eyelets on the sides | Padded cotton sweat band



CB11b | B11B **Junior Legionnaire Style Cap**

100% Cotton
One Size

Beechfield

BOTTLE GREEN	BRIGHT ROYAL	CLASSIC RED
FRENCH NAVY	SKY BLUE	WHITE
YELLOW		

6 panel cap | Pre-curved peak | 100% Cotton Twill | Elasticated size adjustment | Child safe secure button | Seamless, centralised front panel | Fold-up ear and neck protection



RH69J | RC069J **Junior Legionnaire Cap**

100% Polyester
One Size
115 g/m²

Result Headwear

BOTTLE	DESERT KHAKI	NAVY
RED	ROYAL	

5 panel | Low profile | Pre-curved peak | No centre seam | Shockcord size adjustment - BSEN14682 compliant | Neck & Ear Protection



RH69 | RC069X **Legionnaires Cap**

100% Polyester
One Size
115 g/m²

Result Headwear

DESERT KHAKI	OLIVE MASH
--------------	------------

5 panel | Low profile | Pre-curved peak | No centre seam | Shockcord size adjustment | Neck & Ear Protection



KX058K | KXCAP58 **Kids' High Visibility Cap Montpelier**

100% Polyester
One Size
120 g/m²

Kortex

SIGNAL ORANGE SIGNAL YELLOW

Kortex® Basic Hi-Viz 5-Panel-Cap | Children's standard size, hem seams with silver reflective polyester edging | Adjustable by hook and loop tape on the back of the head | Preformed peak with reflective edge | Air holes | Printable area on forehead



KX058 | KXCAP58 **Hi-Vis Cap Montpelier**

100% Polyester
One Size
120 g/m²

Kortex

SIGNAL ORANGE SIGNAL YELLOW

Kortex® Basic Hi-Viz 5-Panel-Cap | Hem seams with silver-reflecting polyester edging | Adjustable by hook and loop tape on the back of the head | Preformed peak with reflective edge | Air holes | Printable area on forehead



KX054K | KXPCAP54 **Kids' Premium High Visibility Cap Nice**

100% Polyester
One Size
120 g/m²

Kortex

SIGNAL ORANGE SIGNAL YELLOW

Kortex® Premium Hi-Viz 5-Panel-Cap | Hem seams with silver-reflecting polyester edging | Two reflective segments on each side | Adjustable by hook and loop tape on the back of the head | Preformed peak with reflective edge | Air holes | Printable area on forehead



KX054 | KXPCAP58 **Adult Premium High Visibility Cap Nice**

100% Polyester
One Size
120 g/m²

Kortex

BLACK NAVY ROYAL BLUE SIGNAL ORANGE SIGNAL YELLOW

Kortex® Premium Hi-Viz 5-Panel-Cap | Hem seams with silver-reflecting polyester edging | Two reflective segments on each side | Adjustable by hook and loop tape on the back of the head | Preformed peak with reflective edge | Air holes | Printable area on forehead



Beechfield
ORIGINAL HEADWEAR



CB90NB | B90NB **Junior Organic Cotton Bucket Hat**

100% Cotton, Lining: 85% Polyester / 15% Cotton
S/M (3-6 years), M/L (7-12 years)

Beechfield



100% Organic Cotton Twill, Lining: Polyester Cotton blend | Protection against sunlight - UPF50+ | Unisex styling | Stitched ventilation eyelets | Fully lined | TearAway label

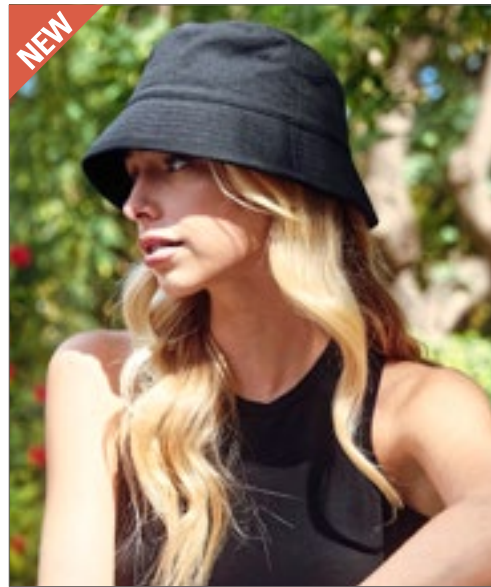

Beechfield
ORIGINAL HEADWEAR



CB90N | B90N **Organic Cotton Bucket Hat**

100% Cotton
S/M, L/XL

Beechfield



100% Organic Cotton Twill | Protection against sunlight - UPF50+ | Unisex styling | Stitched ventilation eyelets | TearAway label



FLEXFIT
YUPOONG



FX5003KH | 5003KH **Kids' Flexfit Cotton Twill Bucket Hat**

98% Cotton / 2% Elastane
One Size

FLEXFIT



Classic collapsible design | Flat brim with decorative seams and edged air holes



FLEXFIT
YUPOONG



FX5003 | 5003 **Flexfit Cotton Twill Bucket Hat**

98% Cotton / 2% Elastane
One Size

FLEXFIT



Spandex woven throughout entire crown for a comfortable fit | Matching under-visor | Premium flexfit sweatband



AT119 | KIYA **Kids´ Yala Beanie**
100% Cotton
One Size

Atlantis



Certified Organic Cotton Yarn | Allergic and natural fiber | Fine rib knitted with regular cuff and circular machine finish



AT789 | FUNB **Fun Beanie**
47% Cotton / 47% Acrylic / 4% Nylon / 2% Elastane
One Size

Atlantis



Beanie with cuff | Double layer | 6 stitchings



AT790 | PLAB **Kids´ Playground Beanie**
48% Cotton / 48% Acrylic / 4% Elastane
One Size

Atlantis



Beanie with cuff | Double layer | 6 stitchings



AT712 | KWIN **Kids´ Wind Beanie**
100% Acrylic
One Size (52 cm)

Atlantis



Knitted yarn | With cuff | One Size (52 cm) | 2-layer fabric



AT793 | KDBR **Kids' Brooklin Beanie**

60% Cotton / 40% Polyester
One Size

Atlantis



Beanie | Oversize Beanie | Raw Edge | 6 stitchings



printwear®



C3050 **Knitted Children Hat**

100% Acrylic
One Size (28 x 20 cm)



ca. 19 cm high and 18 cm wide | 6 cm cuff



RC29J | RC029J **Junior Woolly Ski Hat**

100% Acrylic
One Size
340 g/m²

Result Winter Essentials



Full size | Double thickness | Heavyweight knit | Washable | Suitable for embroidery



RC29 | RC029X **Woolly Ski Hat**

100% Acrylic
One Size
340 g/m²

Result Winter Essentials



Full size | Double thickness | Heavyweight knit | Washable | Suitable for embroidery | Tag free



RC33J | RC033J **Junior Thinsulate™ Woolly Ski Hat With Reflective Band**

100% Acrylic
One Size
340 g/m²

Result Winter Essentials



3M™ label sewn to seam | Double thickness | Suitable for embroidery | 3M™ Thinsulate™ Insulation | Washable



BEST SELLER



RC33 | RC033X **Heavyweight Thinsulate™ Woolly Ski Hat**

100% Acrylic
One Size
340 g/m²

Result Winter Essentials



3M™ label sewn to seam | Double thickness | Full size | Suitable for embroidery | 3M™ Thinsulate™ insulation | Washable



BEST SELLER



CB45b | B45B **Junior Original Cuffed Beanie**

100% Acrylic
One Size

Beechfield



100% Soft-Touch Acrylic | Double layer knit | Cuffed design for optimal decoration



CB406B | B406B **Junior Reflective Bobble Beanie**

100% Acrylic
One Size

Beechfield



TearAway-label for ease of rebranding | Self-coloured pom pom with highly reflective fibres | Cuffed design for optimal decoration | Double layer knit | Uni-sex styling



Beechfield
ORIGINAL HEADWEAR

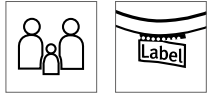

CB412a | B412A **Infant Faux Fur Pom Pom Chunky Beanie**
100% Acrylic
One Size

Beechfield

- BLACK
- LIGHT GREY
- NAVY
- OATMEAL

Soft-Spun Acrylic | TearAway label for ease of rebranding | Sumptuous heavy ribbed knit | Luxury faux fur pom pom | Non-removable pom pom for added safety | Cuffed design for optimal decoration | Unisex styling



Beechfield
ORIGINAL HEADWEAR

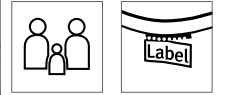

CB412b | B412B **Junior Faux Fur Pom Pom Chunky Beanie**
100% Acrylic
One Size

Beechfield

- BLACK
- LIGHT GREY
- NAVY
- OATMEAL

Soft-Spun Acrylic | TearAway label for ease of rebranding | Sumptuous heavy ribbed knit | Luxury faux fur pom pom | Non-removable pom pom for added safety | Cuffed design for optimal decoration | Unisex styling



Beechfield
ORIGINAL HEADWEAR



CB412 | B412 **Faux Fur Pop Pom Chunky Beanie**

100% Acrylic
One Size

Beechfield

- | | | |
|---------|------------|-------------|
| BISCUIT | BLACK | CLASSIC RED |
| FUCHSIA | LIGHT GREY | MUSTARD |
| NAVY | OATMEAL | ORANGE RUST |

Tear-away label for ease of rebranding | Unisex styling | Cuffed design for optimal decoration | Sumptuous heavy ribbed knit | Luxury removable faux fur pop pom for ease of washing | 100% Soft-Spun Acrylic | Compatible with interchangeable Pop Pom products

Beechfield®

ORIGINAL HEADWEAR



BLACK

LIGHT GREY



CB414A | B414A

Infant Faux Fur
Double Pom Pom
Beanie

100% Acrylic

100% Soft-Spun Acrylic | TearAway label for ease of rebranding | Sumptuous heavy ribbed knit | Luxury faux fur pom poms | Non-removable pom poms for added safety | Cuffed design for optimal decoration | One Size (3-6 years)

CB414B | B414B

Junior Faux Fur
Double Pom Pom
Beanie

100% Acrylic
One Size (7-12 years)

100% Soft-Spun Acrylic | TearAway label for ease of rebranding | Sumptuous heavy ribbed knit | Luxury faux fur pom poms | Non-removable pom poms for added safety | Cuffed design for optimal decoration | One Size (7-12 years)

CB414 | B414

Faux Fur Double
Pop Pom Beanie

100% Acrylic
One Size

100% Soft-Spun Acrylic | TearAway label for ease of rebranding | Sumptuous heavy ribbed knit | Removable luxury faux fur pom poms | Compatible with interchangeable Pop Pom products | Cuffed design for optimal decoration

FAMILY



CB486b | B486B Junior Corkscrew Pom Pom Beanie

100% Acrylic
One Size

CB486a | B486A Infant Corkscrew Pom Pom Beanie

100% Acrylic
One Size

CB486 | B486 Corkscrew Pom Pom Beanie

100% Acrylic
One Size

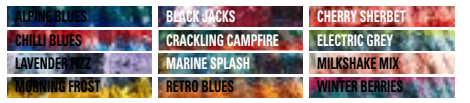

Soft-Spun Acrylic | TearAway label for ease of rebranding | Heavyweight multi yarn cable knit design | Bold four colour stripe design | Luxurious Shearling thermal band for extra warmth | Cuffed design for optimal decoration

Soft-Spun Acrylic | TearAway label for ease of rebranding | Heavyweight multi yarn cable knit design | Bold four colour stripe design | Luxurious Shearling thermal band for extra warmth | Cuffed design for optimal decoration

Tear-away label for ease of rebranding | Cuffed design for optimal decoration | Heavyweight multi yarn cable knit design | Luxurious Shearling thermal band for extra warmth | Luxury pom pom | Bold four colour stripe design | 100% soft-spun acrylic



Beechfield
ORIGINAL HEADWEAR



CB426B | B426B **Junior Original Pom Pom Beanie**

100% Acrylic
One Size

Beechfield

BLACK	BOTTLE GREEN	BRIGHT ROYAL	CLASSIC RED
DUSKY PINK	FRENCH NAVY	GRAPHITE GREY	

100% Soft-Touch Acrylic | Double layer knit | Self-coloured pom pom | Cuffed design | TearAway label

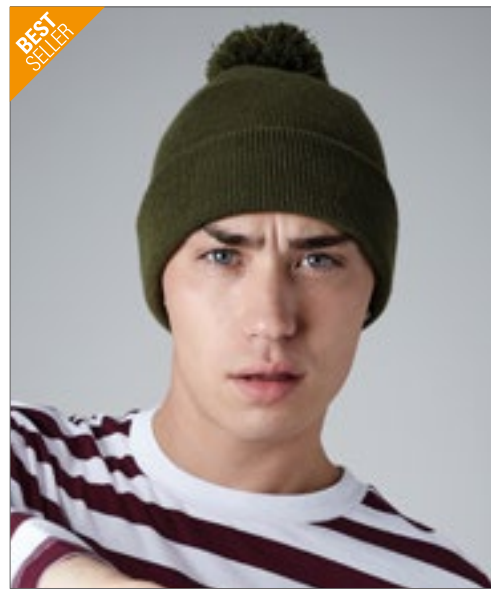

Beechfield
ORIGINAL HEADWEAR



CB426 | B426 **Original Pom Pom Beanie**

100% Acrylic
One Size

Beechfield

BLACK	BOTTLE GREEN	BRIGHT ROYAL	BURGUNDY
CLASSIC RED	DUSKY PINK	FRENCH NAVY	GRAPHITE GREY
LIGHT GREY	MOSS GREEN	ORANGE	PETROL
WHITE			

Soft-Touch Acrylic | Tear-away label for ease of rebranding | Double layer knit | Cuffed design for optimal decoration | Self-coloured pom pom



Beechfield
ORIGINAL HEADWEAR



CB450B | B450B **Junior Snowstar® Beanie**

100% Acrylic
One Size

Beechfield

BRIGHT RED/OFF WHITE	FRENCH NAVY/LIGHT GREY	FUCHSIA/OFF WHITE
----------------------	------------------------	-------------------

100% Soft Touch Acrylic | Double layer knit | Dual Style - cuffed or slouch | Two-tone pom pom | Ribbed cuff



Result
winter
ESSENTIALS

Result
COLOUR



RC028J | RC028J **Junior Pom Pom Beanie**

100% Acrylic (Grey: 50% Polyester / 50% Acrylic)
One Size (18,5 x 21 cm)
340 g/m²

Result Winter Essentials

BLACK	BOTTLE	FLUORESCENT ORANGE	FLUORESCENT YELLOW
GREY	NAVY	PURPLE	RED
ROYAL			

Soft-feel Acrylic | Heavyweight knit | Double thickness | Full size style | Deep fold cuff | Pom pom decoration | Measurement: approx. 18,5 x 21 cm



RC60Y | RC060Y **Youth Esco Army Knitted Hat**

100% Acrylic
One Size
 90 g/m² Result Winter Essentials

- DESERT KHAKI
- NAVY**
- OLIVE MASH

Heavyweight knit | Washable | Pre-curved short peak | Double thickness | Suitable for embroidery



RC60 | RC060X **Esco Army Knitted Hat**

100% Acrylic
One Size
 90 g/m² Result Winter Essentials

- BLACK**
- CHARCOAL GREY
- COOL GREY
- DESERT KHAKI
- NAVY**
- OLIVE MASH
- POWDER BLUE**

Washable | Suitable for embroidery | Pre-curved short peak | Double thickness | Heavyweight knit | Full size



RC32J | RC032J **Junior Ocean Trapper Hat**

100% Polyester
One Size Result Winter Essentials

- BLACK/GREY**
- NAVY/BLACK**

Outer: 100% Polyester, Inner: 100% Polyester Fleece | Windproof | 4 panel | Reflective detail | Adjustable stud fastener | Decorative stitched ear flap



RC32 | RC032X **Ocean Trapper Hat**

100% Polyester
S/M, L/XL Result Winter Essentials

- BLACK/GREY**
- NAVY/BLACK**
- RED/BLACK**

Outer: 100% Polyester, Inner: 100% Polyester Fleece | Windproof | 4 panel | Reflective detail | Adjustable stud fastener | Decorative stitched ear flap

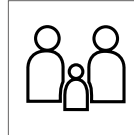

AR022 | 22.5 **Babiezz® Bathrobe With Hood**

100% Cotton
3/12 (68/74), 12/24 (80/92), 24/36 (98/110) months
400 g/m²

A&R

AQUA BLUE/AQUA BLUE	AQUA BLUE/LIME GREEN
BLACK/BLACK	FRENCH NAVY/AQUA BLUE
FRENCH NAVY/FIRE RED	GRAPHITE/ANTHRACITE GREY
JEANS BLUE/JEANS BLUE	LIGHT BLUE/LIGHT BLUE
LIGHT BLUE/WHITE	LIGHT PINK/LIGHT PINK
LIGHT PINK/WHITE	LIGHT PURPLE/WHITE
OLD GREEN/OLD GREEN	OLD PINK/OLD PINK
PINK/GRAPHITE	PINK/LIGHT PINK
PINK/PINK	WHITE/ANTHRACITE GREY
WHITE/AQUA BLUE	WHITE/LIME GREEN
WHITE/PINK	WHITE/WHITE

Terry robe with a hood | Warm and ideal when used in bath and bed | Material made from 100% cotton



BOYZZ&GIRLZZ®

AR021 | 21.5 **Boyzz&Girllz® Hooded Bathrobe**

100% Cotton
5/6 (116/128), 7/8 (128/140), 9/10 (140/152), 11/13 (152/164), 14/15 (164/176) years
400 g/m²

A&R

116/128, 128/140, 140/152, 152/164, 164/176

AQUA BLUE/AQUA BLUE	AQUA BLUE/LIME GREEN
ARMY GREEN/ARMY GREEN	BLACK/BLACK
BLACK/FIRE RED	DEEP BLUE/DEEP BLUE
FIRE RED/FIRE RED	FRENCH NAVY/AQUA BLUE
FRENCH NAVY/FIRE RED	FRENCH NAVY/FRENCH NAVY
GRAPHITE/ANTHRACITE GREY	JEANS BLUE/JEANS BLUE
PINK/GRAPHITE	PINK/LIGHT PINK
TRUE BLUE/TRUE BLUE	

116/128, 128/140, 140/152, 152/164

WHITE/ANTHRACITE GREY	WHITE/AQUA BLUE
WHITE/LIME GREEN	WHITE/PINK
WHITE/SAND	WHITE/WHITE

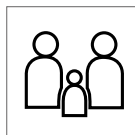

Terry robe with a hood | Soft material from 100% Cotton



TOWEL
CITY



TC051 |TC051 **Childrens´ Robe**

100% Polyester
3/4 (104), 5/6 (116), 7/8 (128), 9/10 (140), 11/13 (158) years
180 g/m²

Towel City

BLACK **WHITE**

Children's knee length kimono robe | Single jersey fabric | Elasticated back | Soft and lightweight polyester jersey children's robe | Fixed Waist Tie | Low flammability to BS 5722 | Keep away from fire



TOWEL
CITY



TC50 |TC050 **Ladies´ Robe**

100% Cotton (Heather Grey: 85% Cotton / 15% Viscose)
S (8/10), M (12/14), L (16/18), XL (20-22)
180 g/m²

Towel City

BLACK **HEATHER GREY** **PINK** **WHITE**

Women's knee length kimono robe | Single jersey fabric | Self fabric belt loop | Soft and lightweight cotton jersey women's robe | Keep away from fire



ARTG



AR026 | 26.5 **Bathrobe With Hood**

100% Cotton
XS, S/M, L/XL, XXL, 3XL
400 g/m²

A&R

ANTHRACITE GREY	AQUA BLUE
ARMY GREEN	BLACK
CINNAMON	DEEP BLUE
DEEP RED	FIRE RED
FRENCH NAVY	GRAPHITE/ANTHRACITE GREY
JEANS BLUE	LIME GREEN
MUSTARD	TERRA
TRUE BLUE	WHITE

Bathrobe with a hood | Made of a soft Turkish cotton | Shawl collar | The fabric feels soft and gives a warm feeling | He is skin-friendly, dries very well and is easy to maintain | White and Light colors washable at 60°C, dark colors washable 40°C | Sizes are very spacious



**BEST
SELLER**



BEST SELLER

TOWEL CITY



TC36 | TC036 **Babies Hooded Towel**

100% Cotton
75 x 75 cm
360 g/m² Towel City

WHITE/BLUE	WHITE/PINK
WHITE/WHITE	

Baby and Toddler towel with binding detail and hooded section | Excellent absorbency | Binding detail



ARTG



AR819 | AR819 **Boyyz&Girzz® SUBLI-Me Poncho**

Outer: 100% Polyester, Inner: 100% Cotton
One Size

WHITE

Hooded bathing poncho | High-quality mix of polyester and inside terry cotton with a white hood | Ideal for printing with sublimation



ARTG



AR31B | 31.5 **Babiezz® Baby Hooded Towel**

100% Cotton
100 x 100 cm
360 g/m² A&R

AQUA BLUE	LIGHT BLUE	LIGHT PINK
PINK	WHITE	

Super soft | 360 g/m² baby towel



BEST SELLER

ARTG



ARB032 | 32.5 **Babiezz® Hooded Towel**

100% Cotton
75 x 75 cm
360 g/m² A&R

AQUA BLUE/LIME GREEN/LIME GREEN	AQUA BLUE/WHITE/AQUA BLUE
BLACK/BLACK/WHITE	DEEP BLUE/DEEP BLUE/DEEP BLUE
FIRE RED/WHITE/BLACK	FIRE RED/WHITE/TRUE BLUE
GRAPHITE/ANTHRACITE GREY/ANTHRACITE GREY	JEANS BLUE/JEANS BLUE/JEANS BLUE
LIGHT BLUE/LIGHT BLUE/LIGHT BLUE	LIGHT BLUE/WHITE/WHITE
LIGHT PINK/LIGHT PINK/LIGHT PINK	LIGHT PINK/WHITE/WHITE
LIME GREEN/LIME GREEN/WHITE	OLD GREEN/OLD GREEN/OLD GREEN
OLD PINK/OLD PINK/OLD PINK	PINK/GRAPHITE/GRAPHITE
PINK/LIGHT PINK/LIGHT PINK	WHITE/ANTHRACITE GREY/ANTHRACITE GREY
WHITE/AQUA BLUE/AQUA BLUE	WHITE/BLACK/BLACK
WHITE/BRIGHT ORANGE/BRIGHT ORANGE	WHITE/CHOCOLATE BROWN/CHOCOLATE BROWN
WHITE/FIRE RED/FIRE RED	WHITE/FRENCH NAVY/FRENCH NAVY
WHITE/LIGHT BLUE/LIGHT BLUE	WHITE/LIGHT PINK/LIGHT PINK
WHITE/LIGHT PURPLE/LIGHT PURPLE	WHITE/LIME GREEN/LIME GREEN
WHITE/PINK/PINK	WHITE/PURPLE/PURPLE
WHITE/TRUE BLUE/TRUE BLUE	WHITE/WHITE/PINK
WHITE/WHITE/WHITE	

Super soft | Hooded towel | Dimensions 75 x 75 cm | This article may initially be used as a wrap for newborns and then as a towel as the baby grows | 1. Colour Towel / 2. Colour Corner / 3. Colour Border



AR892 | 892.5 **Babiezz® ALL-Over Sublimation Hooded Towel**

Outer: 100% Polyester, Inner: 100% Cotton
75 x 75 cm
350 g/m²

A&R

WHITE/ANTHRACITE GREY	WHITE/AQUA BLUE	WHITE/BLACK
WHITE/FIRE RED	WHITE/FRENCH NAVY	WHITE/LIGHT BLUE
WHITE/LIGHT PINK	WHITE/LIME GREEN	WHITE/PINK
WHITE/WHITE		

Super soft 350 g/m² hooded towel | Hood outside and backside of 100% polyester which can be printed in full-color sublimation | Inside of the towel in 100% cotton



AR731 | 731.5 **PRINT-Me® Baby Hooded Towel**

100% Cotton
75 x 75 cm
450 g/m²

A&R

GRAPHITE/GRAPHITE/GRAPHITE	JEANS BLUE/JEANS BLUE/JEANS BLU	LIGHT BLUE/LIGHT BLUE/LIGHT BLUE
LIGHT GREY/LIGHT GREY/LIGHT GREY	LIGHT PINK/LIGHT PINK/LIGHT PINK	MUSTARD/MUSTARD/MUSTARD
OLD GREEN/OLD GREEN/OLD GREEN	OLD PINK/OLD PINK/OLD PINK	TERRA/TERRA/TERRA
WHITE/ANTHRACITE GREY/ANTHRACITE GREY	WHITE/AQUA BLUE/AQUA BLUE	WHITE/FRENCH NAVY/FRENCH NAVY
WHITE/LIME GREEN/LIME GREEN	WHITE/PINK/PINK	WHITE/WHITE/WHITE

Baby hooded towel with a corner where your logo / text can be printed or embroidered | 75 x 75 cm



AR732 | 732.5 **PRINT-Me® Baby Hooded Towel**

100% Cotton
100 x 100 cm
360 g/m²

A&R

ANTHRACITE GREY/LIGHT GREY	AQUA BLUE
BLACK	JEANS BLUE
LIGHT BLUE	LIGHT PINK
MINT GREEN	PINK
WHITE	

Baby hooded towel with a corner where your logo / text can be printed or embroidered | 100 x 100 cm



BABYBUGZ



BZ24 | BZ24 **Baby Hooded Blanket**

100% Cotton
80 x 80 cm
200 g/m²

Babybugz

WHITE/WHITE

Organic Cotton, ring-spun & combed | Generously sized with triangular hood | Interlock | Single layer | Tear-off label



larkwood
Baby and Toddler Collection



LW900 | LW900 **Blanket**

100% Cotton (Heather Grey: 90% Cotton / 10% Viscose)
One Size (74 x 74 cm)
160 g/m²

Larkwood

HEATHER GREY	PALE BLUE	PALE PINK
WHITE		

Self coloured binding around edge | Soft cotton fabric for comfort | Size Tab only



MM603 | MM603 **Zippie Dog Back Pack**

100% Polyester
One Size (38 cm)

Mumbles

LIGHT GREY

Soft plush Dog Back Pack | Contrast nose and ears | Sewn eyes | White panel on tummy perfect for decoration | Can be embroidered, printed and sublimation printed | Zip access at back and nylon webbing straps and handle | Access inside back pack for direct access onto the tummy for decoration | Complies with EN71 European Toy Safety regulations | Not suitable for children under 10 months | 38 cm



MM604 | MM604 **Zippie Bunny Back Pack**

100% Polyester
One Size (38 cm)

Mumbles

PINK

Soft plush Bunny Back Pack | Contrast nose and ears | Sewn eyes | White panel on tummy perfect for decoration | Can be embroidered, printed and sublimation printed | Zip access at back and nylon webbing straps and handle | Access inside back pack for direct access onto the tummy for decoration | Complies with EN71 European Toy Safety regulations | Not suitable for children under 10 months

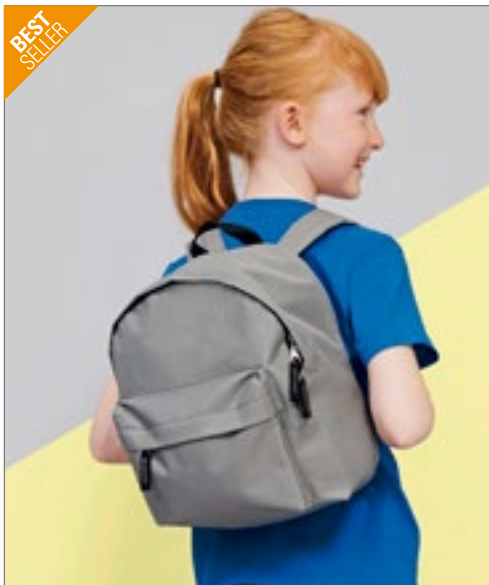

LB70101 | 70101 **Kids' Backpack Rider**

100% Polyester
12 x 25 x 30 cm

SOL'S Bags

APPLE GREEN	BLACK	CAMO	FRENCH NAVY
FUCHSIA	GRAPHITE	ORANGE	RED
ROYAL BLUE	SKY BLUE		

Padded back | Adjustable padded and reinforced straps | Large middle compartment with double slider | Polyester 600D | Delivery without content / decoration



LB70100 | 70100 **Backpack Rider**

100% Polyester
14 x 28 x 40 cm

SOL'S Bags

APPLE GREEN	ARMY	BLACK	BURGUNDY
CAMO	CHOCOLATE	DARK PURPLE	DUNE
FRENCH NAVY	FUCHSIA	GOLD	GRAPHITE
ORANGE	RED	ROYAL BLUE	SKY BLUE

Large middle compartment with double zip pull | Front zipped pocket | Head-phone port | Adjustable padded and reinforced straps | Padded back | Delivery without content / decoration



HALFAR
Starke Taschen.



HF2722 | 1802722 **Kids' Backpack**

Polyester
25 x 30 x 10 cm

Halfar

APPLE GREEN	LIGHT BLUE	NAVY	ORANGE
PINK	RED		

Main compartment | Zipped front pocket | Length-adjustable and padded carry straps | Polyester 600D | Delivery without decoration/content



BagBase

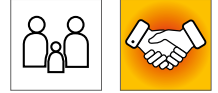

BG125J | BG125J **Junior Fashion Backpack**

100% Polyester
28 x 38 x 19 cm

BagBase

BLACK	BOTTLE GREEN	BRIGHT RED
BRIGHT ROYAL	BURGUNDY	CLASSIC PINK/LIGHT GREY
FRENCH NAVY	FUCHSIA/GRAPHITE GREY	LIME GREEN/GRAPHITE GREY
ORANGE/GRAPHITE GREY	PURPLE/LIGHT GREY	SURF BLUE/GRAPHITE GREY
WHITE/GRAPHITE GREY		

600D Polyester | Zipped front pocket | Padded back panel | Grab handle | Capacity: 12 litres | Padded adjustable shoulder straps | Delivery without content / decoration



BagBase

BG125 | BG125 **Original Fashion Backpack**

100% Polyester
31 x 42 x 21 cm

BagBase

AIRFORCE BLUE/GRAPHITE GREY	BLACK
BLACK/BLACK	BOTTLE GREEN
BRIGHT RED	BRIGHT ROYAL
BURGUNDY	CARAMEL
CLASSIC PINK/GRAPHITE GREY	CLASSIC RED
CORAL/CORAL	EMERALD/GRAPHITE GREY
FLUORESCENT PINK	FLUORESCENT YELLOW
FRENCH NAVY	FUCHSIA/GRAPHITE GREY
GRAPHITE GREY	KELLY GREEN
LIGHT GREY/GRAPHITE GREY	LIME GREEN/GRAPHITE GREY
MAGENTA	MINT GREEN/LIGHT GREY
MUSTARD	NATURAL/NATURAL
OLIVE GREEN	ORANGE RUST
ORANGE/GRAPHITE GREY	PURPLE
SAPPHIRE BLUE	SKY BLUE/FRENCH NAVY
SURF BLUE/GRAPHITE GREY	TRUE PINK/GRAPHITE GREY
WHITE/GRAPHITE GREY	YELLOW/GRAPHITE GREY

600D Polyester | Zipped front pocket | Padded back panel | Grab handle | Capacity: 18 litres | Padded adjustable shoulder straps | Delivery without content / decoration | TearAway label for ease of rebranding



BEST SELLER



QUADRA®



QD452 | QD452 **Enhanced-Viz Book Bag**

100% Polyester
38 x 28 cm

Quadra

BOTTLE GREEN	BRIGHT ROYAL	BURGUNDY	CLASSIC RED
FRENCH NAVY	PURPLE		

600D Polyester | Enhanced visibility reflective panel | Fluorescent binding | Rip-Strip™ closure | Name card holder | Capacity: 4 litres | Webbing handle | Delivery without content / decoration



QUADRA®



QD456 | QD456 **Classic Book Bag**

100% Polyester
36 x 30 cm

Quadra

BLACK	BOTTLE GREEN	BRIGHT ROYAL	BURGUNDY
CLASSIC RED	FRENCH NAVY	PURPLE	YELLOW

600D Polyester | Name card holder | Enhanced visibility reflective stripes | Rip-Strip™ closure | Padded handle | Capacity: approx. 5 litres | Delivery without content / decoration



QUADRA®



QD457 | QD457 **Junior Book Bag With Strap**

100% Polyester
37 x 30 x 6 cm

Quadra

BOTTLE GREEN	BRIGHT RED	BRIGHT ROYAL	BURGUNDY
FRENCH NAVY			

420D Polyester | Detachable adjustable shoulder strap | Zippered internal pocket | Covered name card holder | Enhanced visibility reflective stripe | Rip-Strip™ closure | Capacity: 5 litres | Padded handle | Delivery without content / decoration



QUADRA®



QD51 | QD51 **Junior Book Bag**

100% Polyester
37 x 30 x 6 cm

Quadra

BLACK	BOTTLE GREEN	BRIGHT RED	BRIGHT ROYAL
BURGUNDY	EMERALD	FRENCH NAVY	PURPLE
YELLOW			

Covered name card holder | Zippered internal pocket | Enhanced visibility reflective stripe | Rip-Strip™ closure | Capacity: 5 litres | 420D Polyester | Padded handle | Delivery without content / decoration



EX122 | 12220/1221510 **Kids Apron**
 65% Polyester / 35% Cotton (White: 100% Cotton)
60 x 40 cm (Length x Width)
 220 g/m² (White: 230 g/m²) Exner



EX284 | 2840731 **Kids Apron Denim**
 100% Cotton
60 x 45 cm (Length x Width)
 340 g/m² Exner



EX283 | 2830731 **Bib Apron Denim**
 100% Cotton
80 x 70 cm (Length x Width)
 340 g/m² Exner

BLACK	HOT PINK	LEMON GREEN
PURPLE	RED	TURQUOISE
WHITE		

NAVY

With crossover ties at the back | Width: 45 cm/
 Length: 60 cm | With 5 pockets | PU leather details |
 Neck strap with carabiner clip

NAVY

With crossover ties at the back | Width: 70 cm/
 Length: 80 cm | With 5 pockets | PU leather details |
 Neck strap with carabiner clip

Fabric ribbons | Adjustable collar | 5 press studs |
 Right pocket (width: 12 cm/height: 14 cm) | Width:
 40 cm/Length: 60 cm



EX287 | 28714 **Kids Apron Canvas**
 100% Cotton
60 x 45 cm (Length x Width)
 250 g/m² Exner

GRAPHITE OLIVE

With crossover ties at the back | Width: 45 cm/Length: 60 cm | With 3 pockets |
 With interchangeable full-length fabric straps with carabiner clip



EX286 | 28614 **Bib Apron Canvas**
 100% Cotton
80 x 70 cm (Length x Width) Exner

GRAPHITE OLIVE

With crossover ties at the back | Width: 70 cm/Length: 80 cm | With 3 pockets |
 With interchangeable full-length fabric straps with carabiner clip



SOL'S
the fair spirit



L990K | 00599 **Kids' Apron Gala**

65% Polyester / 35% Cotton
64 x 47 cm (Length x Width)
240 g/m²

SOL'S

APPLE GREEN BLACK ORCHID PINK WHITE

Front pocket with 2 compartments | Adjustable metal buckle



SOL'S
the fair spirit



L990 | 88010 **Long Apron Gala**

65% Polyester / 35% Cotton
75 x 90 cm (Width x Length)
240 g/m²

SOL'S

APPLE GREEN	AQUA	BOTTLE GREEN	BURGUNDY
CHOCOLATE	DARK GREY (SOLID)	DARK PURPLE	DEEP BLACK
GOLD	KELLY GREEN	NAVY	ORANGE
ORCHID PINK	PURE GREY	RED	ROPE
ROYAL BLUE	WHITE		

Easy care | Large pocket with 2 compartments (total size: approx. 20 x 40cm (HxW)) | Adjustable at the collar with a metallic loop



Neutral[®]
Certified Responsibility™



NE92011 | 092011 **Kids' Kitchen Apron**

100% Cotton
60 x 76,5 cm (Width x Length)
210 g/m²

Neutral

BLACK WHITE

Fairtrade-certified cotton | Certified organic cotton | Heavy twill weave | Adjustable straps | Metal press buttons | Neutral and Fairtrade flaglabel at side



Neutral[®]
Certified Responsibility™



NE92021 | 092021 **Kitchen Apron**

80% Cotton / 20% Polyester
90 x 90 cm
210 g/m²

Neutral

BLACK BOTTLE GREEN NAVY

80% organic cotton / 20% recycled polyester (rPET) | Fairtrade certified cotton | Twill weave | Inside pocket at chest | Pencil pocket | Adjustable strap with buckle



PREMIER[®]



PW145 | PR145 **Childrens' Waterproof Apron**

100% Polyester, coating: 100% Polyurethane
Infant (43 x 53 cm, 3-6 years), Junior (48 x 63 cm, 7-10 years)
 110 g/m²

Premier Workwear

BLACK	DARK GREY (CA. PANTONE 425C)	NAVY (CA. PANTONE 533C)	RED (CA. PANTONE 201C)
ROYAL (CA. PANTONE 7687C)	WHITE		

Waterproof fabric | Safety release mechanism | 50cm self-fabric ties



PREMIER[®]

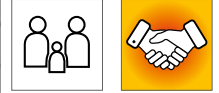

PW115 | PR115 **Waterproof Bib Apron**

100% Polyester, coating: 100% Polyurethane
72 x 86 cm (Width x Length)
 110 g/m²

Premier Workwear

BLACK	BOTTLE	BURGUNDY	DARK GREY (CA. PANTONE 425C)
NAVY (CA. PANTONE 533C)	RED (CA. PANTONE 201C)	ROYAL (CA. PANTONE 7687C)	WHITE

Adjustable buckle on neckband | Waterproof | Bleach resistant | Self-fabric ties



PREMIER[®]

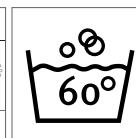

PW149 | PR149 **Childrens' Apron**

65% Polyester / 35% Cotton
Infant (43 x 53 cm, 3-6 years), Junior (48 x 63 cm, 7-10 years)
 195 g/m²

Premier Workwear

BLACK	BROWN	BURGUNDY
DARK GREY	HOT PINK	KELLY GREEN (CA. PANTONE 355)
LIME	NATURAL	NAVY
ORANGE	PURPLE	RED
ROYAL	TURQUOISE	WHITE
YELLOW (CA. PANTONE YELLOW C)		

Children's Bib Apron available in 16 colours | Self fabric neckband with adjuster and snap release | Self fabric ties 50cm long | Width: Infant 43cm, Junior 48cm | Length: Infant 53cm, Junior 63cm



WM362 | W362 **Fairtrade Cotton Junior Craft Apron**

100% Cotton
45 x 60 cm
290 g/m²

Westford Mill

NATURAL	NATURAL/CLASSIC RED	NATURAL/FRENCH NAVY
NATURAL/PASTEL PINK	NATURAL/PISTACHIO	

Fairtrade-certified cotton | Cotton Drill | 290gsm (10oz/yd²) | Full bib apron | Cotton Herringbone neck tie with adjustable Rip-Strip™ safety closure | Cotton Herringbone 60cm waist ties | Apron length 60cm | Apron width 45cm



WM364 | W364 **Fairtrade Cotton Adult Craft Apron**

100% Cotton
70 x 93 cm
290 g/m²

Westford Mill

BLACK	LIGHT GREY	NATURAL
-------	------------	---------

Fairtrade-certified cotton | Cotton Drill | 290gsm (10oz/yd²) | Full bib apron | Deep front pocket | Cotton Herringbone neck tie with sliding adjustable buckle | Cotton Herringbone 100cm waist ties | Apron length 93cm | Apron width 70 cm

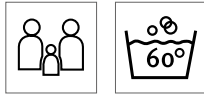

X977 | BBQ6050PES **Kids' Barbecue Apron Sublimation**

100% Polyester
50 x 60 cm (Width x Length)
240 g/m²

Link Sublime Textiles

WHITE

Very good quality | Extra strenghtening at the crucial points | With sublimation imprint washable at 60 degrees | Polyester woven in 2/1 twill | Delivery without content / decoration

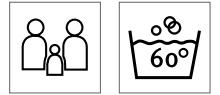

X972 | BBQ8073PES **Barbecue Apron Sublimation**

100% Polyester
73 x 80 cm (Width x Length)
240 g/m²

Link Sublime Textiles

WHITE

Extra strenghtening at the crucial points | Very good quality | With sublimation imprint washable at 60 degrees | Polyester woven in 2/1 twill



X1009 | BBQC6050 **Kids' Cotton Barbecue Apron**

100% Cotton
60 x 50 cm
230 g/m² Link Kitchen Wear

BLACK	BORDEAUX	DARK GREY (CA. PANTONE 431)	LIGHT BLUE (CA. PANTONE 2708)
MOUSE GREY	NAVY (CA. PANTONE 2766)	PINK (CA. PANTONE 1895)	RED (CA. PANTONE 200)
WHITE			

Classic barbecue apron | Woven in 2/1 Twill | Reinforced stress points on the ties | Easy care | Reactive dyed | Washable at 40 degrees

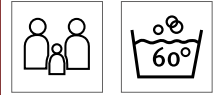

X978 | BBQ6050 **Kids' Barbecue Apron**

65% Polyester / 35% Cotton
50 x 60 cm (Width x Length)
240 g/m² Link Kitchen Wear

BLACK	BORDEAUX	BOTTLE GREEN	BROWN
NAVY	ORANGE	RED	ROYAL
WHITE	YELLOW		

Woven in twill | Easy care fabric | Pre-shrunk | Reactive dyed | Without imprint washable at 60°C | Extra strengthening at the crucial points



BEST SELLER

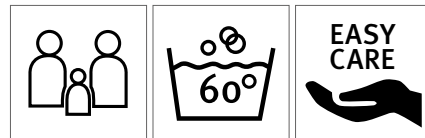

X965 | BBQ8073 **Barbecue Apron**

65% Polyester / 35% Cotton (Natural: 100% Cotton)
73 x 80 cm (Width x Length)
240 g/m² Link Kitchen Wear

BLACK	BORDEAUX	BOTTLE GREEN
BROWN	DARK GREY (CA. PANTONE 431)	KHAKI
MOUSE GREY	NATURAL (CA. PANTONE 7499)	NAVY
ORANGE	PURPLE	RED
ROYAL	TERRACOTTA (CA. PANTONE 4840)	WHITE
YELLOW		

Extra strengthening at the crucial points | Easy care | Pre-shrunk | Colourfast | Without imprint washable at 60°C



MBW131051 | M131051 **Schnabels® Squeaky Duck Giant**

100% Polyethylen-Vinylacetat
30 x 25,5 x 24,5 cm (Length x Width x Height)

Mbw

BLACK	BLUE	GREEN
PINK	RED	YELLOW/ORANGE

100% PVC | Cheerful and happy plastic bath duck in a funny outfit | Produced in accordance with EN71



BEST SELLER



MBW131138 | M131138 **Schnabels® Squeaky Duck Baby**

100% Polyethylen-Vinylacetat
8 x 7 x 8 cm (Length x Width x Height)

Mbw

LIGHT BLUE	PINK
------------	------

100% PVC | Cheerful and happy plastic bath duck in a funny outfit | Produced in accordance with EN71 | Design protection throughout the EU



BEST SELLER



MBW131265 | M131265 **Schnabels® Squeaky Duck Unicorn**

100% Polyethylen-Vinylacetat
9 x 7 x 8,5 cm (Length x Width x Height)

Mbw

-

100% PVC | Cheerful and happy plastic bath duck in a funny outfit | Produced in accordance with EN71 | Design protection throughout the EU



BEST SELLER



MBW31270 | M131004 **Schnabels® Squeaky Duck Glitter**

100% Polyvinyl chloride
8 x 6,5 x 7 cm (Length x Width x Height)

Mbw

TRANSPARENT/GOLD	TRANSPARENT/SILVER
------------------	--------------------

100% PVC | Cheerful and happy plastic bath duck in a funny outfit | Produced in accordance with EN71

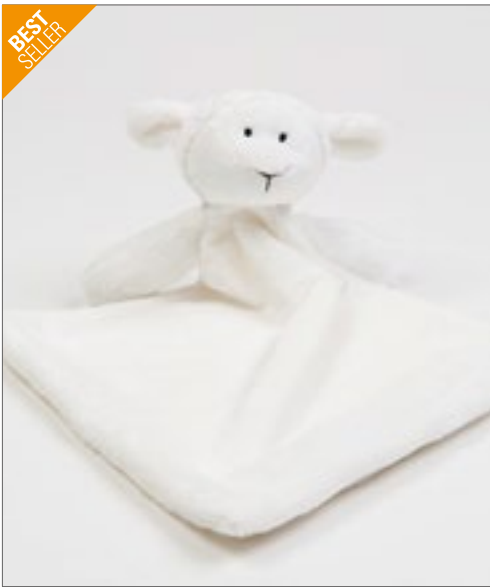

BEST SELLER



MM019 | MM019 **Lamb Comforter**
100% Polyester
M (26 cm)

Mumbles

CREAM

Double layer blanket | Lamb features with head and arms | Hidden zip for embroidery access | Complies with EN71 European Toy Safety | Suitable for children of all ages



MM020 | MM020 **Monkey Comforter**
100% Polyester
M (33 x 33 cm)

Mumbles

CREAM

Monkey Comforter with zip opening | Complies with EN71 regulations | Access for embroidery | Blanket 33 cm x 33 cm | Hand Wash Only | Plush Fur | Suitable for children of all ages



BEST SELLER



MM700 | MM700 **Baby Animal Comforter With Rattle**
100% Polyester
Blanket: 29 x 29 cm

Mumbles

BLUE BEAR PINK RABBIT

100% Polyester Plush | Soft plush Rabbit Comforter with double layered blanket and internal rattle | Zip access allows the blanket to be directly embroidered, vinyl or sublimation printed | Complies with EN71 European Toy Safety regulations | Remove all hang tags and their fasteners before giving these items to a child | Suitable for all ages | Blanket: 29 x 29 cm



MM701 | MM701 **Baby Multi Coloured Comforter With Rattle**
100% Polyester
Blanket: 29 x 29 cm

Mumbles

MULTI

100% Polyester Plush | Multi-coloured elephant comforter with internal rattle | Bright blanket with patchwork panels and fabric tabs | Zip access on the comforter to allow for direct access to print or embroider | Complies with EN71 European Toy Safety regulations | Remove all hang tags and their fasteners before giving these items to a child | Suitable for all ages | Blanket: 29 x 29 cm



MM751 | MM751 **Animal Blanket**

100% Polyester
77 x 77 cm

Mumbles

BUNNY CREAM | ELEPHANT GREY

Plush | Childrens blanket | Suitable for sublimation print, Vinyl printing or embroidery | Zip access for decoration purposes | Flat surface for decoration | Soft animal head at one corner | Sewn eyes | Complies with EN71 | Suitable for all ages | YKK Zippers



printwear®



NT6474 **Plush Cloth Relax**

100% Polyester
19 x 19 x 0,5 cm

ENTE | FROSCH | PANDA | TEDDY

Design: Duck, Teddy, Frog, Panda | Knots at three endings of the cloth | Complies with EN71 European Toy Safety



MM600 | MM600 **Zippie Lamb Cushion**

100% Polyester
One Size (47 x 30 cm)

Mumbles

CREAM

Zip access for direct decoration onto pillow | Hook and loop tab fastening | Can be embroidered, sublimation or vinyl printed with flock or glitter print | Hook and loop fastening | Complies with EN71 regulations | Suitable for children of all ages



MM601 | MM601 **Zippie Bear Cushion**

100% Polyester
One Size (47 x 30 cm)

Mumbles

MID BROWN

Hook and Loop Tab Fastening | Zip access for decoration | Can be embroidered or vinyl printed with flock or glitter print | Complies with EN71 regulations | Suitable for children of all ages

BEST SELLER



MM034 | MM034 **Rabbit And Blanket**

100% Polyester
M (40 cm)

Mumbles

CREAM

Rabbit with paw fastening around blanket | Compiles with EN71 regulations | Hook and Loop fastening on paws | Separate Blanket with stitch edge detail | Blanket 75 cms x 90 cms | Hand Wash Only | Plush Fur | Suitable for children of all ages



MM606 | MM606 **Hippo With Blanket**

100% Polyester
One Size (30 cm)

Mumbles

WHITE/BLUE | WHITE/PINK

Soft plush Hippo with contrast blanket | Contrast feet, nose and horns | Sewn eyes | Blue and white spotted velour blanket | Remove all hang tags and their fasteners before giving these items to a child | Hook and loop fastening on feet and paws | Complies with EN71 European Toy Safety regulations | Suitable for children of all ages | Blanket: 70 x 90 cm



MM605 | MM605 **Unicorn 2 Litre Hot Water Bottle Cover**

100% Polyester
One Size (43 cm)

Mumbles

PINK

Soft plush Unicorn Hot Water Bottle Cover | Suitable for 2 Ltr Hot Water Bottle | Contrast feet and horn | Sewn eyes | Contrast mane and tail | White panel on tummy perfect for decoration | Can be embroidered, printed and sublimation printed | Opening on back of cover with hook and loop fastening | Complies with EN71 European Toy Safety regulations | Suitable for children of all ages



MM607 | MM607 **Giraffe 2 Litre Hot Water Bottle Cover**

100% Polyester
42 cm

Mumbles

BROWN

100% Polyester Plush | Giraffe Hot Water Bottle Cover with contrast tummy, hooves, nose, inner ear and horns and has sewn eyes and mouth | Hot water bottle access on the back with hook and loop fastening | White panel on front suitable for embroidery vinyl and sublimation printing | Hot water bottle not included | Suitable for 2lt Hot Water Bottle | Complies with EN71 European Toy Safety regulations | Remove all hang tags and their fasteners before giving these items to a child | Suitable for all ages



MM01 | MM01 **Bracken Bear**
78% Acrylic / 22% Polyester
S (20,5 cm), M (30,5 cm), L (40,5 cm)
Mumbles

LIGHT BROWN

Light brown coloured bean filled bear with blue tartan ribbon | Contrast pads on paws and feet | Complies with EN71 European Toy Safety regulations | Suitable for children of all ages



MBW160067 | M160067 **MiniFeet® Bear Soggi**
100% Polyester
13 x 20 x 18 cm (Length x Width x Height)
Mbw

BEIGE BROWN

Cheerful cuddly toy you can snuggle with | Soft and cuddly plush material | Suitable for mini-T-shirt (MBW40910) size M | Seat height: 18 cm



MM550 | MM550 **Giant Zippie Bunny**
100% Polyester
XL (65 cm)
Mumbles

GREY

100% Polyester Plush | Extra large Bunny | Sewn eyes | Zip on bottom for direct access to tummy for decoration | Removeable inner stuffing | Complies with EN71 regulations | Suitable for all ages



MBW160950 | M160950 **MiniFeet® Recycle Bear**
100% Polyester
S: 16 x 24 x 20 cm, M: 21,5 x 29,5 x 25 cm (Length x Width x Height)
Mbw

BROWN CREME

Recyclable bear, made from 100% used and recycled PET bottles | The eyes and noses of the bears are embroidered, no additional plastic parts are used. As a result, they too can undergo further recycling and protect the environment | Depending on the size of the article, around 4 to 6 PET bottles (500 ml) are used to manufacture the material | Main material: 100% recycled polyester, Filling material: 100% recycled polyester fibres | Design protection | Sustainability | EN 71 | Bear size S wears shirt size M; bear size M wears shirt size L | Seat height: S: 20 cm, M: 25 cm

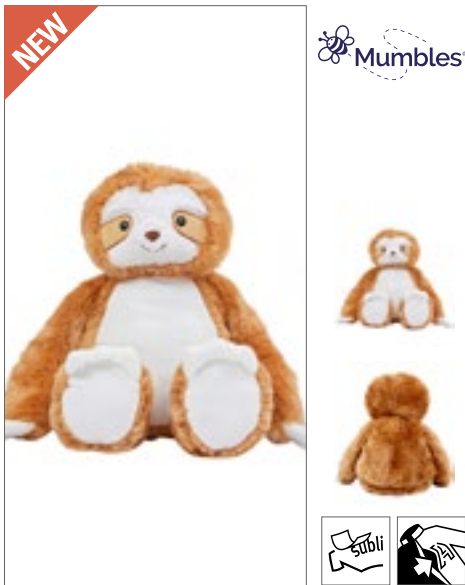

MM572 | MM572 **Zippie Sloth**
100% Polyester
L
Mumbles

BROWN

Plush | Zippie has removable inner pad & Zip access | Zippie suitable for embroidery, Sublimation print and Vinyl printing | Hook and loop fastening on paws on Zippie only | Flat surface on Tummy for decoration | Complies with EN71 | Suitable for all ages



MM574 | MM574 **Zippie Koala Bear**
100% Polyester
L (43 cm)
Mumbles

GREY

Plush | Sewn eyes | Zippie has removable inner pad & Zip access | Zippie suitable for embroidery, Sublimation print and Vinyl printing | Flat surface on Tummy for decoration | Complies with EN71 | Suitable for all ages



FA6905 | 6905 **Kids'-Umbrella FARE®-4-Kids**

Cover: 100% Polyester
Diameter: approx. 73 cm / Length: approx. 60 cm

FARE



Easy and safe handling thanks to spring-free safety runner | High-quality windproof system for maximum frame flexibility in stronger gusts of wind | Flexible fibreglass ribs | Chrome-plated steel shaft | Rounded and enlarged tips for protection against injuries, rounded top | Colour-coordinated plastic crook handle



FA5029 | 5029 **Mini-Pocket Umbrella OekoBrella**

Cover: 100% Polyester
Diameter: approx. 98 cm / Length: approx. 26,5 cm

FARE



Canopy: 100% polyester pongee (recycled), handle: real wood, shaft: steel | Easy to use thanks to safety runner | High-quality windproof system for maximum frame flexibility in stronger gusts of wind | Real wood handle, promotional logo can be added



printwear®

SC20 **Kids Umbrella**

Cover: 100% Polyester
Diameter: approx. 69 cm / Length: approx. 53 cm



170T Polyester | Rib length: 40 cm/metal | Coloured plastic crook | Plastic tips and ferrule | Rip-tape fastening | Safety opening



printwear®

SC4058 **Umbrella With 16 Panels**

Cover: 100% Nylon
Diameter: approx. 128,5 cm / Length: approx. 99 cm



Doorman umbrella | 190T nylon | Straight wooden handle | Metal shaft, frame and ferrule | 16 Panels | Hand opener



DRF22KIDS | DRF22KIDS Polyester Seat For Childrens Folding Chair

100% Polyester
30,5 x 114 cm
220 g/m²

DreamRoots

ARAL 25	BLACK 1	BROWN 22	BURGUNDY 24
CHARCOAL 2	GREY 23	MANGO 40	NAVY 4
ORANGE 8	PALE GREY 3	PINK 14	RED 10
ROYAL 5	WHITE 33	YELLOW 35	

Sizes: 30,5 x 114 cm, weight: 70 g | 100% waterproof polyester | Material packed in foil | Durable Adventure fabric waterproof | Ideal for sublimation and transfer, it does not shrink while the print is fusing | Fabric is resistant to sunlight | Suitable chair: DRL01KIDS



DRL01KIDS | DRL01KIDS Childrens' Frame Deck Chair

95 x 46,5 cm

DreamRoots

Size: 95 x 46,5 cm, weight: 3,3 kg | Weight allowance 130 kg | Wooden beech frame | Plastic protections | Riveted frame | 3-position backrest adjustment | Replaceable fabric for the deckchair frame (DRL22KIDS) | Safe ground rounded frame | Durable solid wooden structure with approval | Frame packed in foil | No individual packing in carton



DRF22 | DRF22 Polyester Seat For Folding Chair

100% Polyester
135 x 41 cm
220 g/m²

DreamRoots

ARAL 25	BLACK 1	BROWN 22	BURGUNDY 24
CHARCOAL 2	GREY 23	MANGO 40	NAVY 4
ORANGE 8	PALE GREY 3	PINK 14	RED 10
ROYAL 5	WHITE 33	YELLOW 35	

Sizes: 135 x 41 cm, weight: 115 g | 100% waterproof polyester | Material packed in foil | Durable Adventure fabric waterproof | Ideal for sublimation and transfer, it does not shrink while the print is fusing | Fabric is resistant to sunlight | Suitable chair: DRL01



DRL01 | DRL01 Frame Deck Chair

120 x 58,5 cm

DreamRoots

Size: 120 x 58,5 cm, weight: 4,25 kg | Weight allowance 130 kg | Wooden beech frame | Plastic protections | Riveted frame | 3-position backrest adjustment | Replaceable fabric for the deckchair frame (DRL01KIDS) | Safe ground rounded frame | Durable solid wooden structure with approval | Frame packed in foil | No individual packing in carton

INDICATIONS

A Word about Printing on Your Textiles

Please note, that in garments whose washing and care instructions indicate a higher laundry temperature than 40° C, this information is rendered invalid once the garment has been printed on. We generally advise you to wash your printed textiles at no temperature above 40° C so as not to affect the quality of the printing.

Color Designations, Sizes and Laundry Properties

Color designations and sizes that appear in this catalog are not regulated by any industry standards. This can mean e.g. that a T-shirt in size XL made by manufacturer A can have quite different measurements than a T-shirt in size XL made by manufacturer B. Even within the same brand, different articles (e.g. polo shirts and T-shirts) can have different measurements although they are identified by the same size. Especially the so-called Slim-Fit/Body-Fit Shirts may diverge in size from the unisex articles of the same brand. Similar rules apply to shirts for women and men of the same manufacturer. It goes without saying that women's shirts are cut in a different style than the respective men's shirts although their size designations may be completely identical. Color designations are often not really informative. This already starts with the name itself. But even with color names about which most consumers have an image in their mind, there are often divergencies. Royal Blue or Apple Green are colors that conjure up different pictures in different people's minds. There simply is no binding industry standard for colors. So it may happen that the same color designation may look completely different from one product to the next between different brands or even between different articles of the same brand. Unfortunately, this issue cannot be solved by the color bars printed here in this catalog. Each printed color bar will appear differently depending on the ambient light source, and textile colors cannot be rendered 100% truly when printed on paper. So before you order a larger quantity of textiles and especially before you start printing or embroidering them, we encourage you to order a sample item. We cannot accept any complaints due to subjective expectations of sizes or colors. We'd like to draw your attention to one further important point that cannot be stressed enough: each textile article made from cotton or a cotton and polyester mix fabric needs to be laundered before it is put on and worn for the first time. Due to the chemical residues on textiles (although completely harmless and safe in themselves) it may otherwise happen that when the textiles are worn without having been laundered before, especially under the influence of ultraviolet rays, a chemical reaction between the residues and the body's perspiration takes place, affecting or even impairing the color of the garment. These color changes will persist and cannot be remedied by later laundering. Please note that claims or complaints in this matter cannot be accepted.

Information about battery disposal

In connection with the sale of batteries or the delivery of equipment that contains batteries, we are obliged to draw your attention to the following. You are legally required as an end user to return used batteries. You can hand in old batteries, which we stock or have stocked as new batteries in our range, at our warehouse (address) or mail them back to us free of charge. Alternatively we suggest you use the public collection points that have been set up in your neighbourhood. The symbols shown on batteries have the following meanings. The crossed out rubbish bin symbol means you must not put the battery in household waste.

Pb = Battery contains more than 0.004 per cent lead

Cd = Battery contains more than 0.002 per cent cadmium

Hg = Battery contains more than 0.0005 per cent mercury.

Please observe the information provided above.

Underwear may never be returned or exchanged.

Unpacked shirts/blouses may not be exchanged or returned.

Shipping umbrellas from length 60 cm in separate boxes.

Masks and hygiene products may never be returned or exchanged

