

AVON

CAMPAIGN 14

**+ FREE
GIFT**

SEE DETAILS
INSIDE



**ADVANCED
BODY CARE**
*for legendary
softness*

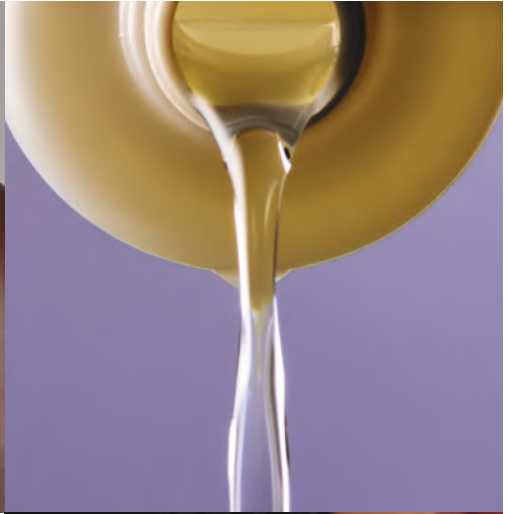

NEW
Skin So Soft +

An advanced bath and body collection of luxurious oils infused with anti-aging ingredients for powerful results.

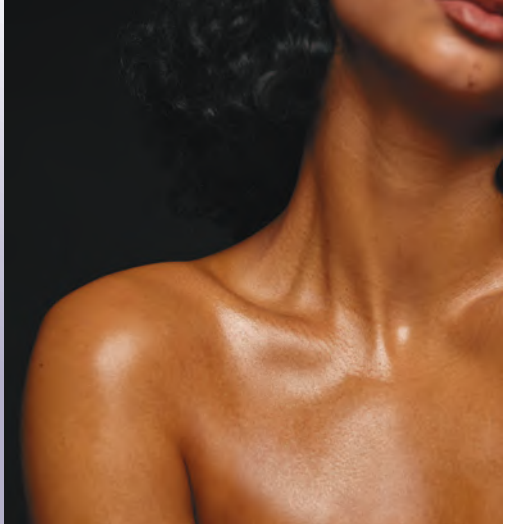

NEW Skin So Soft + RADIANT RENEW with Retinol

Retinol formulas enhanced with antioxidants and other high-performance ingredients leave your skin looking and feeling softer, smoother and rejuvenated.

RETINOL

Known to help visibly even tone, brighten the complexion, smooth wrinkles and improve skin texture.

BISABOLOL

An antioxidant known to help soothe skin and help it look firmer.



Bath & Body Oil

48-hour hydration! With squalane to help boost moisture. Skin looks soft and smooth with a radiant glow. Apply during or after your bath or shower. Lightly fragranced. 11.8 fl. oz. 051-955 reg. \$38

\$29.99

+ FREE BRUSH details page 6

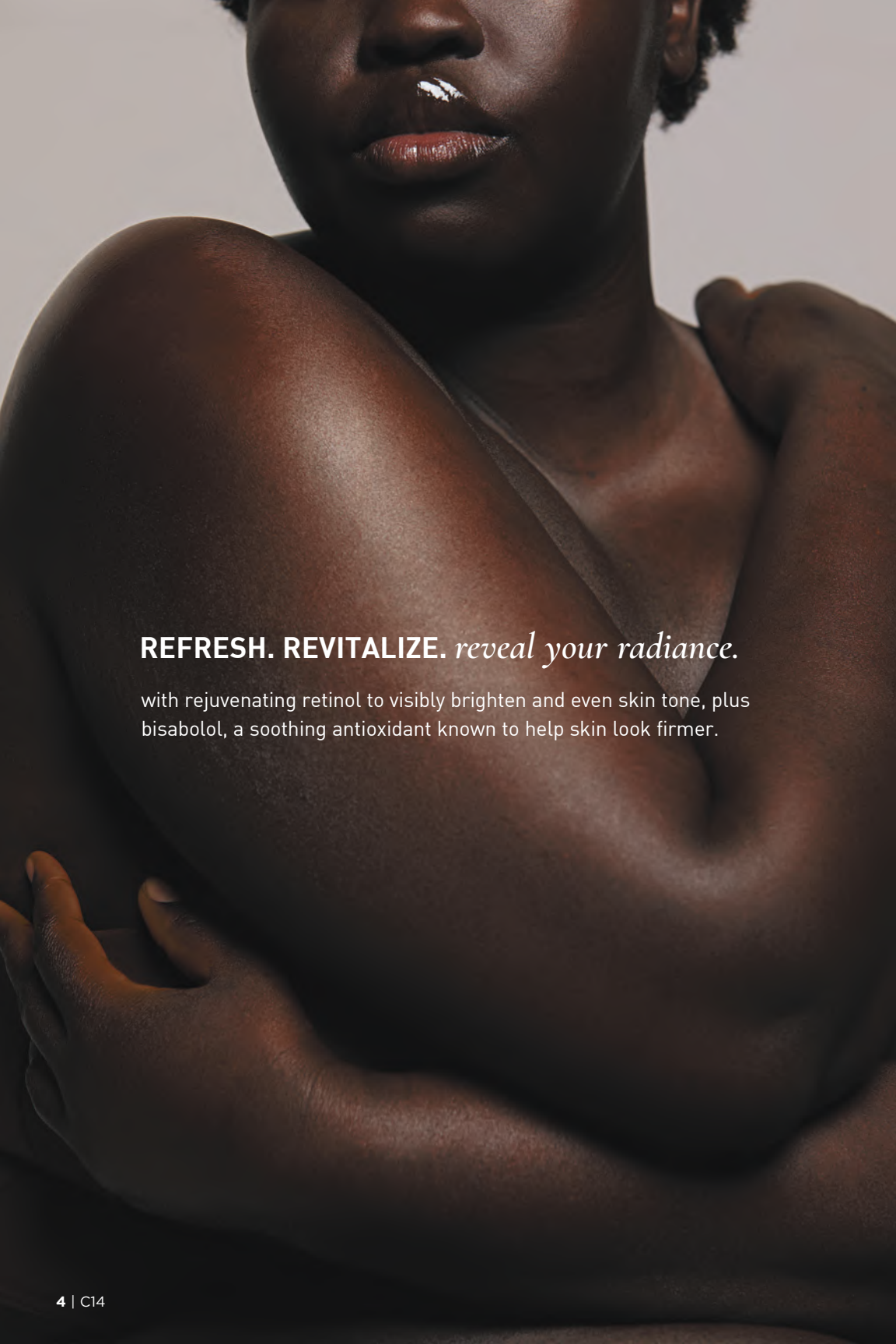

REFRESH. REVITALIZE. *reveal your radiance.*

with rejuvenating retinol to visibly brighten and even skin tone, plus bisabolol, a soothing antioxidant known to help skin look firmer.

**NEW Skin So Soft +
RADIANT RENEW with Retinol**



Shower Gel

Infused with argan oil, an abundant source of fatty acids, antioxidants and vitamin E. Skin looks softer, smoother and more radiant. Lightly fragranced. 8 fl. oz. **051-458** reg. \$23

\$17.99

Body Lotion

48-hour moisturization! With hydrating hyaluronic acid to help skin appear plump, supple and more radiant. Lightly fragranced. 11.8 fl. oz. **051-974** reg. \$26

\$20.99

**both for
\$30**

**\$49 value
867-334**

+FREE BRUSH
details page 6



FREE SHOWER BRUSH

WITH ANY
\$30 SKIN SO SOFT
PURCHASE,
PAGES 3-15.
\$11 VALUE.
Limited quantities.
Sold separately on page 34.



**Original
Body Lotion**
48 hours of
moisture.
11.8 fl. oz.
761-634
reg. \$17
\$12.99

Original Bonus-Size Body Lotion
33.8 fl. oz. **825-351**
reg. \$26
\$17.99

Original Bonus-Size Shower Gel
Cleanses and hydrates.
33.8 fl. oz. **433-444**
reg. \$19
\$14.99

Original Shower Gel
5 fl. oz. **914-580**
reg. \$9
\$5.99



Original Bath Oil
Fresh herbal scent.
16.9 fl. oz. **439-040**
reg. \$25
\$19.99



Original Replenishing Hand Cream
3.4 fl. oz. **776-633** reg. \$8
NOW \$4.49
Original Beauty Bar Soap
3.17 oz. net wt. **543-110** reg. \$5
NOW \$2.99

THE BEAUTY OF *Jojoba Oil*

This plant extract mimics skin's natural oils, with vitamins and minerals essential to keep skin soft and smooth.

Original Gelled Body Oil

Dries to a silky finish.

6.76 fl. oz. **939-500**

reg. \$16

\$12.99

Original Bath Oil Spray

Locks in hydration.

5 fl. oz. **847-583**

reg. \$19

\$13.99

Original Bonus-Size Bath Oil

Use during or after bath

or shower. 24.6 fl. oz. **663-480**

reg. \$35

\$26.99



THE BEAUTY OF *Argan Oil*

So precious, it's called "liquid gold."

Packed with vitamin E, it helps to visibly restore skin's luster and keep it irresistibly soft.



SKIN
SO
SOFT

SOFT &
SENSUAL

GELLED
BODY OIL
HUILE EN GEL
POUR LE CORPS

200 ml / 6.76 fl. oz.

AVON

SKIN
SO
SOFT

SOFT &
SENSUAL

BATH OIL
HUILE DE BAIN

739 ml / 25 fl. oz.

Gelled Body Oil
Dries to a silky finish.
6.76 fl. oz. **908-244**
reg. \$16
\$12.99

Bonus-Size Bath Oil
Hydrates during or
after bath or shower.
25 fl. oz. **862-920**
reg. \$35
\$26.99



SOFT & SENSUAL

Shower Gel
5 fl. oz. **914-710** reg. \$9
\$5.99

Bath Oil
Spicy floral scent.
16.9 fl. oz. **504-614** reg. \$25
\$19.99

Bonus-Size Shower Gel
33.8 fl. oz. **018-142** reg. \$19
\$14.99

Body Lotion
11.8 fl. oz. **400-720** reg. \$17
\$12.99

Replenishing Hand Cream
3.4 fl. oz. **779-924** reg. \$8
NOW \$4.49

Bonus-Size Body Lotion
33.8 fl. oz. **825-643** reg. \$26
\$17.99

Beauty Bar Soap
3.17 oz. net wt. **543-215** reg. \$5
NOW \$2.99



**Radiant Moisture
Bonus-Size
Shower Gel**
33.8 fl. oz.
433-922
reg. \$19
NOW \$10.99



**Radiant Moisture
Bonus-Size
Body Lotion**
48 hours of moisture.
33.8 fl. oz.
620-956
reg. \$26
NOW \$13.49

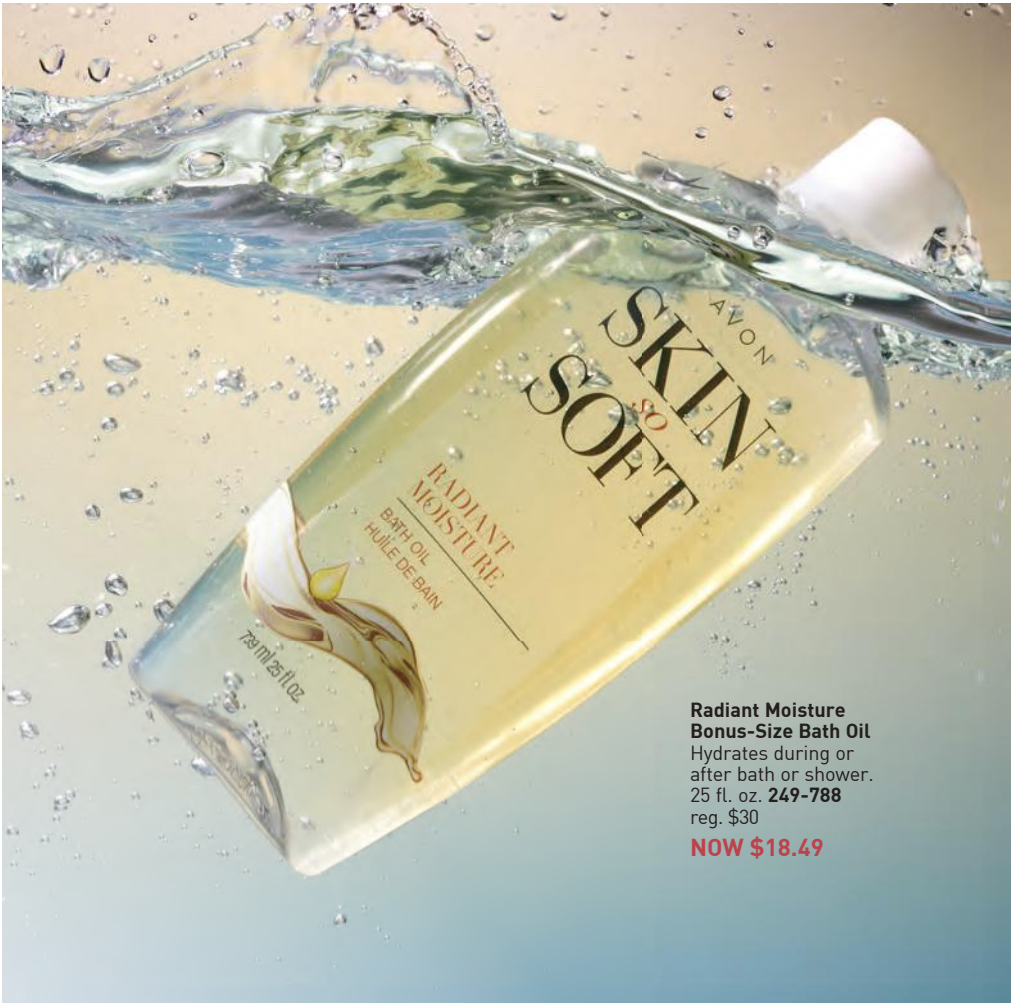

**Radiant Moisture
Bonus-Size Bath Oil**
Hydrates during or
after bath or shower.
25 fl. oz. 249-788
reg. \$30
NOW \$18.49

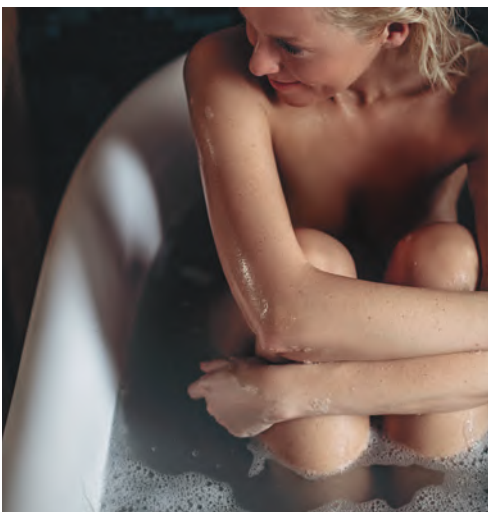

Botanical Essence Bath Oil
With nourishing botanical extracts. Uplifting herbal scent. 16.2 fl. oz.
027-253 reg. \$32
NOW \$18.49



Radiant Moisture Replenishing Hand Cream
3.4 fl. oz. 776-561
reg. \$8
NOW \$4.49



Comforting Shea Bath Oil
With shea butter and oil. Vanilla, sandalwood and musk scent. 16.9 fl. oz.
015-071
reg. \$24
NOW \$13.49



Radiant Moisture Shower Gel
Gently cleanses and hydrates. 5 fl. oz. 410-914
reg. \$9
NOW \$4.49



Supreme Nourishment Enriching Coconut Oil Milk Lotion
Leaves skin feeling silky soft. 11.8 fl. oz.
419-835
reg. \$17
NOW \$9.49



SKIN SO SOFT PURE NATURE BODY COLLECTION

Sustainable* packaging
Eucalyptus mint scent

Revitalizing Body Cream

Use after bath or shower.

12 fl. oz. **629-767**

reg. \$22

NOW \$12.49

Revitalizing Shower Gel

Richly lathering gel.

12 fl. oz. **415-170**

reg. \$22

\$16.99

Revitalizing In-Shower Body Lotion

Apply onto wet skin after

shower or bath. 8 fl. oz.

633-857

reg. \$22

\$16.99

*Shower Gel and Body Cream bottles: 95% post-consumer recycled material, excluding cap. Body Lotion tube: 55% post-consumer recycled material, excluding cap.



SKIN SO SOFT PURE NATURE HAIR COLLECTION

Sustainable* packaging
Eucalyptus mint scent

Nourishing Shampoo

With moisturizing panthenol
and citric acid, known to help
balance the scalp's pH.

12 fl. oz. **290-074**

reg. \$23

\$17.99

Nourishing Conditioner

With panthenol. Hair looks
smooth, healthy and shiny.

12 fl. oz. **290-089**

reg. \$23

\$17.99

Intense Nourishing Hair Mask

Panthenol-infused. Hair
looks smoother and stronger.

8 fl. oz. **290-131**

reg. \$23

\$17.99

*Shampoo and Conditioner bottles: 95% post-consumer recycled material, excluding cap. Hair Mask tube: 55% post-consumer recycled material, excluding cap.



ooh la lavender



*Body Lotion contains jasmine essential oil. Body & Bath Oil and Sugar Scrub contain jasmine extract.

SKIN SO SOFT CALMING LAVENDER

Infused with a superior blend of **lavender** and **chamomile** essential oils, plus **jasmine*** oil and **extract**, for soft, smooth skin with a healthy-looking glow. **Calming lavender scent.**

Body & Bath Oil

Antioxidant-infused with a luxe blend of lavender and chamomile essential oils, plus jasmine extract. Skin feels so soft and supple.

11.8 fl. oz. **511-354**
reg. \$32

\$24.99

Sugar Scrub

Exfoliating scrub enhanced with a relaxing blend of essential oils and soothing allantoin. Skin looks and feels moisturized and smooth.

9 oz. net wt. **512-418**
reg. \$20

\$15.99

Body Lotion

With sunflower seed oil to help skin feel soft and smooth, rosehip seed oil and shea butter to lock in moisture, plus hydrating hyaluronic acid and soothing aloe. Contains antioxidant-rich resveratrol, known to help skin look youthful. 24-hour moisturization.

11.8 fl. oz. **511-995** reg. \$22

\$16.99

**Fresh & Smooth
Meadowfoam
Facial Hair
Removal Cream**
Dermatologically
tested. 1 fl. oz.
562-543
reg. \$13
\$9.99



**Fresh & Smooth
Body Hair
Removal Cream**
4.2 fl. oz.
562-467
reg. \$10
\$7.99



facial bar soaps

With Skin So Soft signature oils
and other active anti-aging ingredients.

**Best of
K-Beauty**



**Skin So Soft Facial Bar
Hyaluronic Acid[†] &
Niacinamide[†]**
Enriches skin
with moisture.
3.1 oz. net wt.
364-573 reg. \$6
\$4.99

**Skin So Soft Facial Bar
Salicylic^{††} & Lactic^{†††} Acids**
Gently exfoliates to
help skin look softer
and luxuriously smooth.
3.1 oz. net wt.
364-569 reg. \$6
NOW \$3.49

**Skin So Soft Facial Bar
Retinol^{†††} & Vitamin C[†]**
Helps visibly even tone,
brighten and enhance
skin clarity.
3.1 oz. net wt.
364-607 reg. \$6
\$4.99

**Skin So Soft Facial Bar
Collagen^{††} & Goat Milk^{***}**
Deeply hydrates.
3.1 oz. net wt.
364-626 reg. \$6
\$4.99

^{*}0.001%. ^{**}0.0009%. [†]0.0001%. ^{††}0.00001%. ^{***}0.007%.

**Acne-Prone Skin
Foaming Cleanser**
5 fl. oz.
041-647
reg. \$17
NOW \$9.49



**Acne-Prone Skin
Soothing Gel**
6.1 fl. oz.
040-636
reg. \$20
NOW \$11.99



**Acne-Prone Skin
Exfoliating
Body Wash**
10.1 fl. oz.
041-556
reg. \$20
NOW \$11.99



Skin So Soft for ACNE-PRONE SKIN

Developed for all skin types with gently exfoliating salicylic acid. Suitable for daily use. Without synthetic fragrances.



**Moisture Therapy
Bonus-Size Body Lotion**
Each, 33.8 fl. oz. reg. \$25

\$19.99 each

**Intensive Healing & Repair
Bonus-Size Body Lotion**
72-hour moisture for extra-dry
skin. Fragrance-free. **639-745**

**Daily Skin Defense
Bonus-Size Body Lotion**
Helps restore moisture to
everyday dry skin. **725-793**

**Calming Relief
Bonus-Size Body Lotion**
Soothes and relieves dry,
itchy skin. Fragrance-free.
639-802



**Moisture Therapy
Intensive Healing & Repair
Extra Strength Cream**
24-hour moisturization.
Fragrance-free.
5.3 oz. net wt.
224-982
reg. \$9
\$6.99



**Moisture Therapy
Intensive Healing & Repair
Hand Cream**
For extremely dry skin.
Moisturizes through hand
washings. Fragrance-free.
4.2 fl. oz. **845-982**
reg. \$8

NOW \$4.49



**Moisture Therapy
Balance + Soothe
Body Wash**
Softens as it
gently cleanses.
13.2 fl. oz.
438-078
reg. \$23

NOW \$13.49



**Moisture Therapy
Balance + Soothe
Body Lotion**
Skin looks softer
and healthier.
13.2 fl. oz.
438-082
reg. \$25

NOW \$14.99



rescue extra-dry skin

**Moisture Therapy
Intensive Healing & Repair
All Over Rescue Balm Stick**
24-hour moisturization in a
convenient, mess-free, glide-on
stick. Fragrance-free. Apply
anywhere on body, face and
even lips. Great on the go.
.63 oz. net wt. **470-004**
reg. \$18

\$13.99



**Moisture Therapy
Intensive Healing & Repair
All Over Rescue Balm**

24-hour moisturization for extra-dry skin. With soothing and smoothing avocado oil and shea butter. Apply anywhere on body, face and even lips to seal in moisture and keep skin looking healthy. Fragrance-free. 2.5 fl. oz. **419-840** reg. \$15

\$11.99

NEW

Senses Aquatic Breeze

Inhale the fresh and cool, invigorating ocean breeze with an energizing blend of mandarin zest, bergamot peel, lotus flower and driftwood.

Bubble Bath

Up to 24 pampering baths in every bottle.
24 fl. oz. **746-388**
reg. \$16

\$12.99

Body Scrub

With apricot-seed powder. 8.5 oz. net wt.
746-426
reg. \$24

\$18.99



NEW

Senses Caramel Sol

Indulge in a day at the beach under the Mediterranean sun with rich and decadent notes of velvety caramel infused with warm golden rays of vanilla, a sweet sip of almond and coconut milk, and a zesty mandarin twist.

Bubble Bath

Up to 24 pampering baths in every bottle.
24 fl. oz. **746-373**
reg. \$16

\$12.99

Body Scrub

With apricot-seed powder. 8.5 oz. net wt.
746-411
reg. \$24

\$18.99

NEW**Senses****Sun-kissed Coconut**

Escape to the tropics with a creamy, sun-soaked splash of coconut water, a whiff of warm vanilla, a dash of dreamy jasmine, ylang-ylang and a sprinkle of sea salt.

Bubble Bath

Up to 24 pampering baths in every bottle.
24 fl. oz.

746-369

reg \$16

\$12.99**Body Scrub**

With apricot-seed powder. 8.5 oz. net wt.

746-407

reg \$24

\$18.99**NEW****Senses****Strawberry Sunset**

Sail away to a Caribbean summer night with a sweet and refreshing blend of luscious strawberries kissed by the warmth of the setting sun, a hint of pink magnolia and crushed mint.

Bubble Bath

Up to 24 pampering baths in every bottle.
24 fl. oz. **746-354**

reg. \$16

\$12.99**Body Scrub**

With apricot-seed powder. 8.5 oz. net wt.

746-392

reg. \$24

\$18.99

invigorate the senses

Cleanse and condition skin all over with your favorite refreshing scents.

Senses Shower Gel
Blushing Cherry Blossom
 Flirty & feminine.
 5 fl. oz. **921-847**
 reg. \$8
\$5.99

Senses Shower Gel Juicy
Pomegranate & Mango
 Juicy & sweet.
 5 fl. oz. **248-155**
 reg. \$8
\$5.99

Senses Shower Gel
Fresh Cucumber & Melon
 5 fl. oz. **400-716**
 reg. \$8
\$5.99

Senses Shower Gel
Silky Vanilla
 5 fl. oz. **248-140**
 reg. \$8
\$5.99

Senses Lip Balm
Strawberry 554-219
Cherry 554-223
 Each, .14 oz. net wt.
 reg. \$3.50
\$2.49 each





Cherry Blossom
929-211



Vanilla Cream
875-669



Cucumber Melon
688-950

soak away stress

**Senses
Bubble Bath**
24 baths in every bottle.
Each, 24 fl. oz.
reg. \$16
\$12.99



Sensitive Skin
875-400



Orange & Honeysuckle
633-952



Endless Ocean
809-075



Lily & Honeysuckle Blossom
805-524



Lavender Garden
381-799



Organist

everyday beauty
inspired by nature

Organist Botanical Castile Soap

Daily vegan washes for your face and body. Infused with soap made from olive oil and formulated without parabens, silicone oil or sulfates.

Leaves skin feeling refreshed, revitalized and luxuriously moisturized while it cleanses.



vegan formula made
from olive oil



revitalize

FOR OILY SKIN

Tea Tree & AHA BHA

Controls oil as it deeply cleanses and refreshes.

Fresh herbal scent.

16.2 fl. oz. **348-115**

reg. \$19

\$14.99

moisturize

FOR DRY SKIN

Rose Water & Hyaluronic Acid

Low-pH formula helps replenish soothing moisture.

Crisp floral scent. 16.2 fl. oz.

348-100 reg. \$19

\$14.99

NEW

soothe

FOR NORMAL SKIN

Lavender Oil & Vitamin E

With ingredients that help skin feel refreshed and promote a

relaxing experience. Calming

lavender scent. 16.2 fl. oz.

048-398 reg. \$19

\$14.99



Best of K-Beauty

Organist Rice Water | *nourishing*

- a time-honored Asian beauty secret
- rich in amino acids, vitamins B and E and minerals
- helps reduce breakage and split ends to smooth hair and improve shine and manageability



add moisture to dry, damaged hair for a healthy-looking shine

CLEANSE

Damage Care Shampoo

With biotin, ceramide, protein and 17 amino acids to deeply nourish each strand, restoring strength and resilience.

Enriching rice water helps transform dry hair into a silky mane. 16.9 fl. oz.

381-803 reg. \$19

\$14.99

TREAT

Damage Care Treatment

Perfect for hair in need of hydration and repair. Biotin, protein and 17 amino acids help nourish each strand from within.

Hyaluronic acid and collagen help smooth hair for resilience and softness. 6.7 fl. oz.

381-860 reg. \$19

\$14.99





jasmine
and
freesia
scent

Nourishing
Oil Layer

Hydrating
Essence Layer

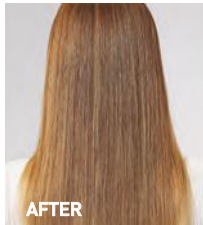
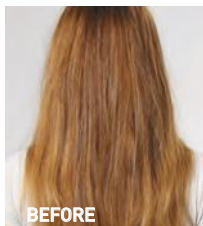

nourish + hydrate
hair with an uplifting
fragrance mist

Moisture Replenish Hair Mist

Two-layer mist: a hydrating essence plus five plant oils, including jojoba and argan oils, for deep moisturization. Rice water, biotin, ceramide, protein and amino acids help revitalize, nourish and soften dry, damaged hair. Shake well before use. Use on damp or dry hair. Fresh floral scent. 2.7 fl. oz. **381-985** reg. \$24

\$18.99

Images show results using Organist Rice Water Moisture Replenish Hair Mist as directed. Mist was applied multiple times on dry hair. Minimal styling for consistency. Results may vary.

FOR BODY

With **antioxidants** ideal for helping to moisturize dry skin

CLEANSE

Nourishing Body Wash

With soap derived from olive oil. Contains panthenol and hyaluronic acid. Helps skin appear soft and moisturized. 16.9 fl. oz. **382-097** reg. \$19

\$14.99

NOURISH

Nourishing Body Milk

With plant-derived moisturizer and plant-derived oil (squalane) to help hydrate and nourish dry skin. Easily absorbed. Nongreasy. 10 fl. oz. **382-336** reg. \$19

\$14.99



Organist Rosemary + Mint | *strengthening*

- helps hydrate and revitalize the scalp so it feels refreshed, and helps support a thicker-, fuller-looking mane of hair
- rich in antioxidants to support healthy-looking hair and scalp

healthy-looking hair starts at the scalp

CLEANSE

Rosemary Mint Strengthening Shampoo + Conditioner

With rosemary and biotin, to help to keep scalp and hair looking healthy. Refreshing, cooling peppermint helps scalp feel revitalized.

Each, 16.9 fl. oz.

Shampoo 542-974

Conditioner 542-993

reg. \$19

\$14.99 each

THICKEN

Rosemary Mint Scalp Strengthening Tonic

With rosemary, mint, biotin and caffeine. Scalp feels nourished and revitalized with a cooling sensation.

Hair looks fuller, thicker, stronger.

5 fl. oz. **544-427**

reg. \$24

\$18.99



96%
SAID THEIR
HAIR FEELS
STRENGTHENED*

nourishing
with rosemary oil

thickening
with biotin

cleansing
with mint



visibly strengthen hair from the roots

Rosemary Mint Hair Strengthening Oil

2-in-1 daily-use oil for hair and scalp. With essential oils, 99% derived from plants, plus biotin. Rosemary and mint blend. Hair feels fortified, nourished and refreshed. 2 fl. oz.

542-845 reg. \$24

\$18.99

FOR HAIR & BODY

Gua Sha Scalp Massager

For scalp, neck and body. Helps improve circulation for visibly strong, healthy hair. 100% wood.

542-960 reg. \$24

\$18.99

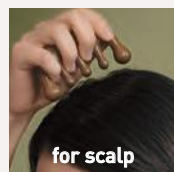

for scalp

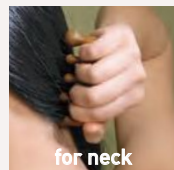

for neck

strengthen your body's
moisture barrier

Rosemary Mint Body Wash

Invigorate your senses. Formulated with AHA/BHA/PHA and panthenol. 16.9 fl. oz. 544-446

reg. \$19

\$14.99



*Based on a consumer-perception study of 33 people after using Organist Rosemary Mint Hair Strengthening Oil with Organist Rosemary Mint Shampoo, Conditioner and Tonic for 7 days.

Apple Cider Vinegar Scalp Tonic

Leave-on scalp tonic with a blend of 10 natural herbs. Helps dissolve oily buildup and revitalizes scalp.

5 fl. oz. **482-721**

reg. \$24

\$18.99



Apple Cider Vinegar Clarifying Water Treatment

Rinse-out treatment infused with collagen and hyaluronic acid. Formulated to clarify hair and help it look naturally soft instantly with a healthy shine.

6 fl. oz. **482-717**

reg. \$19

\$14.99



Clarifying Shampoo

For oily hair. Helps clarify and nourish scalp and hair for healthy-looking shine as it cleanses. 16.9 fl. oz.

482-650

reg. \$19

\$14.99

Clarifying Conditioner

For oily, dull hair. Helps clarify and nourish scalp and hair for a healthy-looking shine. 16.9 fl. oz. **482-664**

reg. \$19

\$14.99



Organist **Apple Cider Vinegar** | *clarifying*

Crafted from a curated selection of natural ingredients, including exfoliating apple cider vinegar extract, detoxifying ginger, cooling menthol and enriching biotin. Formulated without silicone oil or sulfates.

APPLE CIDER VINEGAR FOR BODY

Body Wash

For normal to oily skin. It blends apple cider vinegar extract with panthenol so skin feels refreshed and nourished. 16.9 fl. oz. **482-740** reg. \$19

\$14.99

Exfoliating Body Scrub

With panthenol and AHA/BHA/PHA, it gently exfoliates dead skin cells to help skin look and feel refreshed all over. 6.7 fl. oz. **482-846** reg. \$19

\$14.99



Best of
K-Beauty

AN ORAL CARE
INNOVATION:

HIMALAYA PINK SALT

For a healthy-looking, whiter,
brighter smile. Enriched with
Himalayan Pink Salt.

**Himalaya Pink Salt
Purple Color
Corrector + Intensive
Whitening Toothpaste
(with Fluoride)**

Purple toothpaste with advanced color-correcting power. Clinically tested to reduce yellow stains on teeth by 2X after one use; 9X more than regular toothpaste. Visibly whiter teeth in one week. 24-hour stain resistance. Vanilla mint flavor. Formulated without parabens, gluten, phthalates and triclosan.

3.5 oz. net wt.

383-624 reg. \$12

\$9.49





Himalaya Pink Salt Intensive Whitening Toothpaste (with Fluoride) 3-Piece Pack

Clinically tested to whiten teeth in one week; 9X more than regular toothpaste without SHMP. 24-hour stain resistance. With sodium fluoride, an anticavity ingredient that helps strengthen enamel. Pink paste. Spearmint flavor. Each, 4.2 oz. net wt. **729-689** reg. \$36

\$26.99
the 3-piece pack



Himalaya Pink Salt Purple Whitening Toothbrush

Purple color fades as bristles wear, reminding you to replace. Clinically tested to remove 4X more interdental plaque.* Bristles with 2X the elasticity clean narrow gaps between teeth and the gum line.

383-165 reg. \$6

\$4.99

*Compared to LG H&H regular toothbrush with soft bristles.



Himalaya Pink Salt Whitening Toothbrush (Medium)

Bristles are infused with Himalayan pink salt for effective cleansing and a gentle brightening effect. Medium-sized brush. High-tension bristles penetrate narrow gaps.

729-359

reg. \$6

\$4.99



Himalaya Pink Salt Intensive Whitening Toothbrush (Large)

Bristles are infused with Himalayan pink salt for effective cleansing and a brightening effect. Large-sized brush. High-tension bristles penetrate narrow gaps.

035-812

reg. \$6

\$4.99





Foot Works Pedicure Tool

4 in 1:

- Fine-grain file
- Metal file
- Pumice
- Brush

592-712 reg. \$12

\$9.49



CUTICLE
PUSHER

SCISSORS

SMALL
NAIL
FILE

NAIL
CLIPPER

TOENAIL
CLIPPER



Foot Works Pedicure Kit

Case, 3½" L x 4¼" W.

121-029 reg. \$15

\$11.99

**Foot Works
Maximum Strength
Cracked Heel Cream**

Transforms the look and feel of dry, cracked heels.

2.5 fl. oz.

086-762

reg. \$12

\$9.49



**Foot Works
Intensive
Callus Cream**

Softens and moisturizes dry, rough skin.

3.2 oz. net wt.

851-310

reg. \$12

\$9.49



**Foot Works
Intensive Moisture
Foot Cream**

Suitable for diabetics.

2.5 fl. oz.

069-016

reg. \$12

\$9.49



**Foot Works
Deodorizing
Spray**

Can also be used in footwear.

3.5 oz. net wt.

313-236

reg. \$15

\$11.99



**Foot Works
Arthritis Achy Foot
and Muscle Cream**

Contains glucosamine and chondroitin.

2.5 fl. oz.

208-400

reg. \$12

\$9.49



**Veilment
Glacial Water
Cooling Body Scrub
& Cleanser**

13.5 fl. oz.

573-480

reg. \$18

NOW \$10.49



**Veilment
Dead Sea Salt
Body Scrub
& Cleanser**

13.5 fl. oz.

781-992

reg. \$18

NOW \$10.49



**Veilment
Black Rose
Body Scrub
& Cleanser**

13.5 fl. oz.

707-969

reg. \$18

NOW \$10.49



**Veilment
Himalaya Pink Salt
Exfoliating Soap**

5.3 oz. net wt. **260-440**

reg. \$8

NOW \$4.49



Avon Shower Brush

Long handle to reach down back. Brush helps remove dead skin cells as it cleanses. Back of brush features massage nubs. Non-slip, comfort handle has a convenient hanging loop. **904-727**
reg. \$11

\$8.49

Exfoliation Mitt

Microfiber jacquard, with nylon/spandex cuff. **439-734**
reg. \$14

\$10.99





Rare Pearls
906-897



Haiku
809-060



Odyssey
740-250



Sweet Honesty
439-021



Timeless
885-302



Candid
656-095



Rare Gold
613-154



Far Away
891-376



Imari
464-366



Night Magic
Evening Musk
862-590



Skin So Soft
Soft & Sensual
050-820



Cool Confidence
Original
872-469



Cool Confidence
Baby Powder
427-275



Feelin' Fresh
Original
907-750



On Duty Sport
875-726



On Duty Unscented
464-351



On Duty Original
393-970



Black Suede
813-567



Mesmerize
875-874



Wild Country
656-080

**Roll-On
Anti-Perspirant
Deodorant**
Each, 2.6 fl. oz.
reg. \$5
\$3.99 each

Perfumed Liquid Deodorant

Soft floral scent. Aluminum-free.
Fast-drying. Easy fingertip application.
2 fl. oz. **889-915**
reg. \$10

\$7.49



Avon Microbiome by Reach®

Hygiene Deodorant Stick
Floral citrus scent. Aluminum-free. 24-hour odor protection.
2.65 oz. net wt.

524-528
reg. \$16
\$12.99





Gentle Breeze
water-resistant plus SPF
sun+water+bugs

Bug Guard Plus IR3535®
Gentle Breeze
SPF 30 Lotion
4 fl. oz. 781-940
reg. \$19
\$14.99

- REPELS MOSQUITOES THAT MAY CARRY AND TRANSMIT THE ZIKA VIRUS
- DEET-FREE / PABA-FREE
- NO NEED TO WASH OFF
- WATER-RESISTANT
- SPF 30
- WITH ALOE & VITAMIN E
- DERMATOLOGIST-TESTED



make the great outdoors yours

Our DEET-free repellents protect your family without chemicals that feel harsh on skin. **Bug Guard** repels deer ticks that may carry and transmit Lyme disease.

Bug Guard Plus IR3535® Expedition Aerosol Spray SPF 28

Repels mosquitoes that may transmit West Nile virus for 8 hours. Repels deer ticks for 12 hours. 4 oz. net wt. 521-370 reg. \$25
\$19.99



Bug Guard Plus Picaridin Aerosol Spray

4 oz. net wt. 315-243 reg. \$25
\$19.99



Bug Guard Plus Picaridin Pump Spray

4 fl. oz. 510-161 reg. \$19.25
\$13.99



Bug Guard Plus Picaridin Family-Size Pump Spray

8 fl. oz. 510-195 reg. \$25.50
\$19.99



Bug Guard Plus Picaridin Towelettes

Each, 9" L x 5½" W, .3 fl. oz. 269-562 reg. \$16
\$12.99
pack of 8



Bug Guard Plus Anti-Itch Spray

Provides temporary itch relief from insect bites. Does not repel insects. Use as directed. 2 fl. oz. 510-032 reg. \$15
\$10.99





SALON-INSPIRED FORMULAS

Root Touch-Up

Instantly covers roots and bare spots. With black bean and ginseng. Built-in mirror. Each, .25 oz. net wt. reg. \$20

\$15.99 each



Reddish Brown
243-627



Light Brown
244-642



Dark Brown
245-213



Black
245-251

Advance Techniques Daily Shine 2-in-1 Shampoo & Conditioner

11.8 fl. oz.

553-413

reg. \$19

\$14.99



Elastine PropoliThera Damage Repair Shampoo
 16.9 fl. oz.
 053-082
 reg. \$20
NOW \$11.99



Elastine PropoliThera Damage Repair Conditioner
 16.9 fl. oz.
 638-681
 reg. \$20
NOW \$11.99



Elastine PropoliThera Volumizing Shampoo
 16.9 fl. oz.
 892-607
 reg. \$20
NOW \$11.99



Elastine PropoliThera Volumizing Conditioner
 16.9 fl. oz.
 892-870
 reg. \$20
NOW \$11.99



Elastine PropoliThera Hair Mask
 10.1 fl. oz.
 150-301
 reg. \$20
NOW \$11.99



Elastine PropoliThera Hair Oil Serum
 5.7 fl. oz.
 895-190
 reg. \$23
NOW \$12.49



Elastine PropoliThera Hair Deep Conditioning Treatment Cap
 053-761
 reg. \$9
NOW \$4.99



Elastine PropoliThera Serum Treatment
 7.8 fl. oz.
 359-821
 reg. \$23
NOW \$13.49



CHI's unique blend of botanicals includes aloe vera, pomegranate, hibiscus and other nutrient-rich ingredients for healthy-looking hair.

**CHI® Essentials
Moisturizing
Conditioner**
12 fl. oz. **589-409**
reg. \$23

NOW \$13.49

**CHI® Essentials
Replenishing
Shampoo**
12 fl. oz. **589-140**
reg. \$23

NOW \$13.49



**CHI® Essentials
Revive Keratin +
Bonding
Restoring
Shampoo**

12 fl. oz. **451-192**
reg. \$25

NOW \$14.99



**CHI® Essentials
Revive Keratin +
Bonding
Restoring
Conditioner**

12 fl. oz. **451-211**
reg. \$25

NOW \$14.99



**Avon
Blow-Dry
Round Hairbrush**
504-800
reg. \$20
\$15.99



**Avon
Detangling
Hairbrush**
504-815
reg. \$14
\$10.99



**Elastine
Salon de Color
Color Vibe
Purple Shampoo**
8.4 fl. oz. 436-109
reg. \$19
NOW \$10.99



**Avon
Detangling
Comb**
504-820
reg. \$9
\$6.49



**Elastine
Salon de Color
Color Vibe
Purple Conditioner**
8.4 fl. oz. 436-955
reg. \$19
NOW \$10.99



**Avon
Compact
Hairbrush**
504-743
reg. \$11
\$8.49



**Elastine
HempharmX
Hydrating
Conditioner**
13.5 fl. oz.
360-544
reg. \$24
NOW \$14.99





**Dr. Groot
Premium
Scalp Cleansing Brush**
Helps reinvigorate
scalp health and
stimulate circulation.
065-776 reg. \$20
\$16



**Dr. Groot
Anti-Dandruff
Scalp Care Shampoo**
Contains 3% salicylic
acid, biotin, caffeine,
rosemary and menthol.
No silicones. 10.1 fl. oz.
451-412 reg. \$30
\$22.99



**Dr. Groot
Scalp Fortifying
Serum Treatment**
Moisturizes and
helps support healthy
hair roots. 6.7 fl. oz.
782-271 reg. \$35
\$29



**Dr. Groot
Scalp Fortifying
Hair-Thickening Shampoo**
With coconut oil, cleanses
as it helps moisturize dry
scalp and hair. 13.5 fl. oz.
778-014 reg. \$35
\$29



**Dr. Groot
Professional
Bonding System 01
Bond Fortifying Shampoo**
Helps fortify hair from
the roots and visibly
restore smoothness.
13 fl. oz. **701-607**
\$30



**Dr. Groot
Professional
Bonding System 02
Keratin Water Treatment**
Water-to-cream formula.
Hair looks instantly
smoother. Use 2X-3X
a week. 6.7 fl. oz.
701-611
\$30



**Dr. Groot
Professional
Bonding System 03
Bond Fortifying
Conditioner**
Instantly helps minimize
frizz.* 8.4 fl. oz. **701-865**
\$30

*Based on a clinical test of 19 hair tresses.



**Dr. Groot
Professional
Bonding System 04
Bond Fortifying
Instant Repair Serum**
Restorative leave-in
serum. Apply to damp
or dry hair. 4.2 fl. oz.
702-130
\$30

WANT GREAT HAIR? START AT THE SCALP.

Dr. Groot Scalp Revitalizing Solution

Think of scalp care as an extension of skin care. With **biotin** and **capsulated prebiotics**, these formulas offer a uniquely customized solution that gets to the root of your problem.



Scalp Revitalizing Solution Hair Thickening Shampoo

Helps hair look thicker and fuller. Infused with biotin and prebiotics. 13 fl. oz. 715-064

\$30

Scalp Revitalizing Solution Purifying Clay Shampoo

Instantly purify roots, hydrate dry ends. With three kinds of clay (white, herbal, glacial) plus biotin and salicylic acid. 13 fl. oz. 715-098

\$30

Scalp Revitalizing Solution Scalp Relief Tonic

Helps hydrate dry scalp. With calming chamomile, moisturizing niacinamide and cooling menthol. 4.73 fl. oz. 717-110

\$30

Scalp Revitalizing Solution Scalp Soothing Shampoo

Helps refresh, moisturize and comfort your scalp. With biotin and cica extract. 13 fl. oz. 715-083

\$30

Scalp Revitalizing Solution Miracle in Shower Treatment

Hair looks smoother and healthier instantly. With nourishing arginine, panthenol, niacinamide and salicylic acid. 8.4 fl. oz. 715-451

\$30



96%
Said skin
feels
smooth*



Cleansers with benefits

fruit-infused cleansers

Cleanse + Remove Makeup

For All Skin Types

With Kiwi Extract, Vitamins B3,
B9 and Provitamin B5

**Beyond Glow Gentle Foaming Cleanser
with Vitamins and Kiwi**

A gentle foaming water-based cleanser that easily washes off makeup and residue without stripping your skin, leaving it feeling soft and smooth. Skin looks brighter and revitalized. 5 fl. oz. **575-760** reg. \$19

\$14.99

For All Skin Types

With Mango Butter
& Papaya Enzyme

**Beyond Glow Melting Balm Cleanser
with Enzyme and Mango Butter**

Transforms into a silky oil when massaged onto skin. Add water for a creamy cleansing milk that rinses away makeup, residue and even visible blackheads and whiteheads, leaving your skin feeling soft, smooth and refreshed. 5 fl. oz. **575-865** reg. \$19

\$14.99

*Based on a consumer-perception study of 33 people.



100%
Said it
thoroughly
melts
away
makeup*



Cleanse + Hydrate
For Dry Skin
With Hyaluronic
Acid & Niacinamide

**Beyond Glow Hyaluronic Acid +
Niacinamide
Facial Cleanser**
5 fl. oz. **627-821**
reg. \$14
\$10.99



Cleanse + Brighten
For Normal Skin
With Vitamin C
& AHA

**Beyond Glow Vitamin C + AHA
Facial Cleanser**
5 fl. oz.
628-450
reg. \$14
NOW \$8.49



Cleanse + Exfoliate
For Oily Skin
With Salicylic
& Citric Acids

**Beyond Glow Salicylic +
Citric Acids
Facial Cleanser**
5 fl. oz. **627-798**
reg. \$14
NOW \$8.49

Nourish

**Beyond Glow
Lipcerin Intensive
Nourishing
Lip Care**
reg. \$20
\$14.99



Nourishing
052-325

An intensive, glistening formula that nourishes dry lips with moisture. With a plumping peptide, moisture-enhancing glycerin and smoothing shea butter. Clear finish. .5 fl. oz.

Plump

**Beyond Glow
Lipcerin Plump
and Cool Lip
Care**
reg. \$20
\$14.99



Plump and Cool
052-344

An intensely moisturizing, glistening formula that visibly plumps and softens lips. With cooling menthol for an instant visible increase in lip volume. Clear finish. .5 fl. oz.

Tint

**Beyond Glow
Lipcerin
Hydrating Tinted
Lip Care**
reg. \$20
\$14.99



Twinkle
052-750



Flash
052-909



Gleam
053-097



Flare
053-101



Splendor
053-078



Smolder
053-140

An intensely moisturizing, glistening formula that visibly softens lips and adds a glossy hint of color. With a plumping peptide, moisture-enhancing glycerin and smoothing shea butter. .5 fl. oz.

free

with any 2 Beyond Glow purchases, pages 45-55. Limited quantities.

\$8 value



**Beyond Glow
Lipcerin
Key Ring Holder**

Sleek, durable silicone key ring keeps your Lipcerin easily accessible and protected, perfect for on-the-go touch-ups!

Lipcerin not included with Lipcerin Key Ring Holder.



DAY SHIFT



NIGHT SHIFT

shifting shades magic results

Presto change-o! Formula interacts with your lips' pH and transforms to your personalized shade of pink.

Day Shift
Lemon/lime shade shifts to a **warm pink** on lips. **840-756**

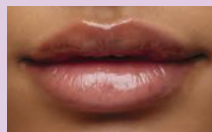

**BEYOND
GLOW**
LIPCERIN

And it's like skin care for your lips because it has:

ceramides

Help protect skin's moisture barrier to keep lips looking firm and smooth

peptides

Amino acids that help boost youthful-looking plumpness

glycerin

Helps enhance moisture

shea butter

Helps soften and smooth dry lips

superfruit extracts

With the antioxidant power of blueberry, amla and acai



**BEYOND
GLOW**
LIPCERIN

Night Shift
Black shade shifts to a **cool pink** on lips
840-760

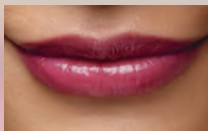
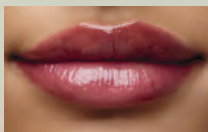

NEW

**Beyond Glow
Lipcerin Color Shift
Tinted Lip Care**
reg. \$20

\$14.99 each

An intensive, glistening formula that nourishes dry lips with plumping peptide, moisturizing glycerin, smoothing shea butter and antioxidant-rich fruit extracts while it adapts to your lips for a customized shade.
Each, .5 fl. oz.

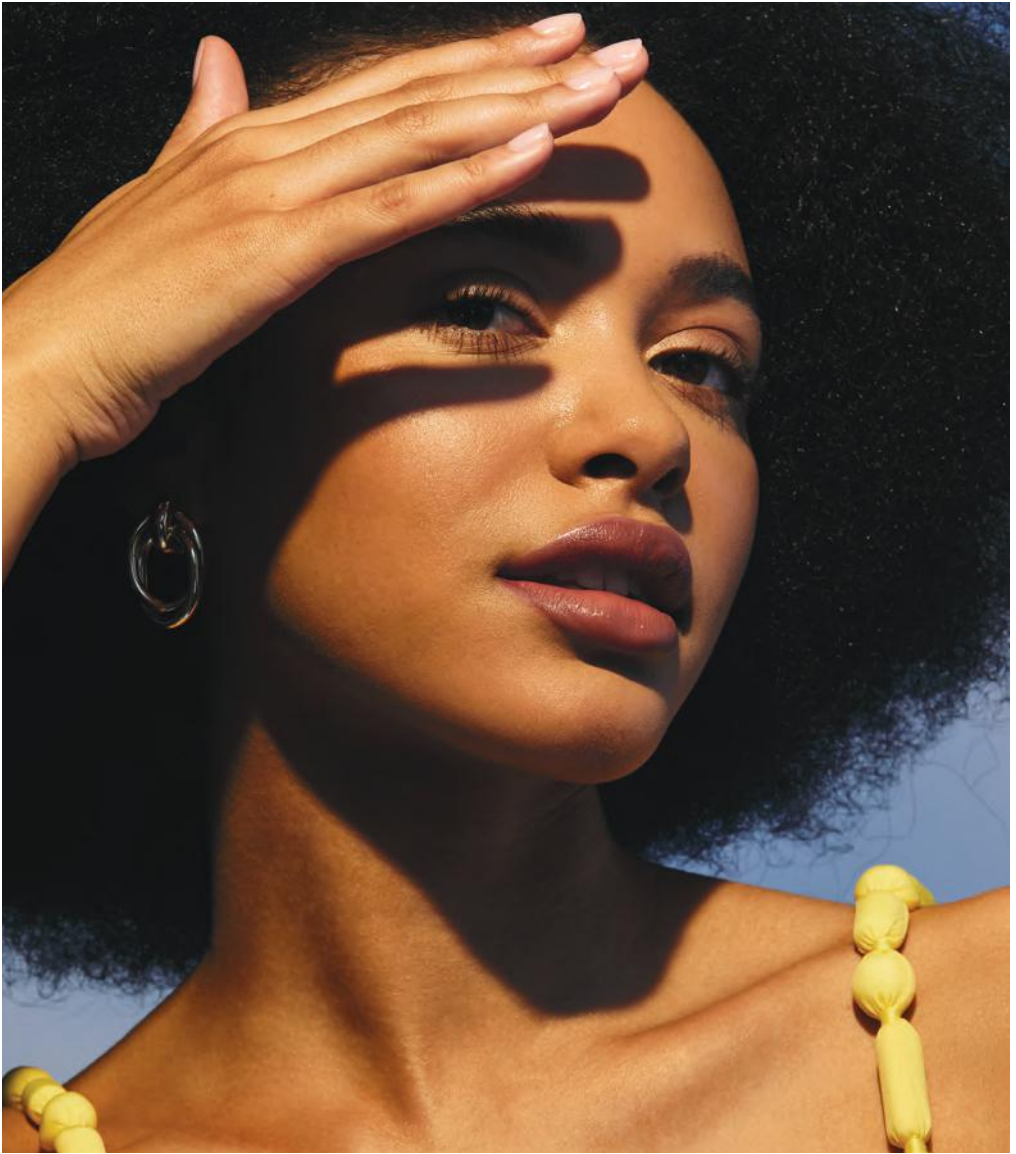

**BROAD-SPECTRUM
SUN PROTECTION**

**LEAVES NO
VISIBLE
WHITE CAST**

PLUS...

HYALURONIC ACID
helps skin feel plump
and supple

CERAMIDES help
protect the skin
barrier

CENTELLA ASIATICA
helps hydrate and
soothe skin

**Beyond Glow
Sun Milk SPF 50**
With higher SPF. Blends
seamlessly. Perfect for all skin
tones. Formulated without
fragrance. 1.7 fl. oz. **929-541**
reg. \$38
\$29.99

**Beyond Glow
Sun Moisturizer SPF 30**
For face and body. Blends
seamlessly. Perfect for all skin
tones. Formulated without
fragrance. 1.7 fl. oz.
927-773 reg. \$38
\$29.99

sun care

that doubles as skin care

NEW BEYOND GLOW SUNSCREENS



SPF 50:
rich milky
texture for
extra care



SPF 30:
lightweight
texture for
everyday wear

Best of
K-Beauty

in one use

relieves the look of redness
caused by dryness[†]

Beyond Glow Centella Redness Relief Serum

A soothing gel serum with centella
asiatica, panthenol and glycerin to help
relieve the appearance of redness.

1 fl. oz.

350-399 reg. \$34

\$25.99



*Subject's face exposed to
heat for 20 minutes to induce
skin irritation.

†Based on a consumer-perception
study of 32 people.

**Based on a consumer-perception
study of 31 people.

††Based on a clinical study
of 32 people.

BEYOND GLOW

CENTELLA COLLECTION



96%
said skin
feels
instantly
cooled**

Beyond Glow Centella Cooling Toner
Refreshes and moisturizes irritated skin caused by dryness in seconds.
6.7 fl. oz.
350-403 reg. \$25
\$19.99

AVON
BEYOND GLOW
CENTELLA
COOLING TONER
TONIFIANT RAFRAÎCHISSANT
CENTELLA
*FOR SENSITIVE SKIN
POUR PEAU SENSIBLE
200 mL / 6.7 fl. oz. U.S.

in 6 days
skin barrier improved**

Beyond Glow Centella Soothing Cream
Moisturizes and reduces the look of redness caused by dryness. Hypoallergenic and noncomedogenic.
2.7 fl. oz.
350-422 reg. \$34
\$25.99

AVON
BEYOND GLOW
CENTELLA
SOOTHING CREAM
CRÈME APAISANTE
CENTELLA
*FOR SENSITIVE SKIN
POUR PEAU SENSIBLE
80 mL / 2.7 fl. oz. U.S.



Beyond Glow Niacinamide 2% Cream Mist

Deliver an instant boost of hydration to your skin with this creamy, fast-absorbing spray-on serum that can be used under or over makeup for glowing skin anytime, anywhere. Infused with niacinamide. 3.3 fl. oz. **617-365** reg. \$34
\$25.99



Beyond Glow Niacinamide 10% Neck Firming Cream

Nighttime hydrating neck and chest cream formulated with tried-and-true ingredients niacinamide, shea butter and squalane derived from olive oil, plus panthenol, which helps strengthen the skin barrier. Contains retinol. 3.3 fl. oz. **052-249** reg. \$38
\$29.99



Beyond Glow Niacinamide 10% Eye Cream

Nighttime moisturizing eye cream formulated with tried-and-true ingredients niacinamide and caffeine, plus panthenol, which helps strengthen the skin barrier. Contains retinol. 1 fl. oz. **052-272** reg. \$24
\$19.99



In just 4 weeks:

Beyond Glow Niacinamide 10% Neck Firming Cream

- Crepey skin appears smoothed*
- Neck and décolleté lines look improved*

*Based on a clinical study on 31 people.

Beyond Glow Niacinamide 10% Eye Cream

- Crow's-feet appear reduced†
- Helps under-eye bags look depuffed†

†Based on a clinical study on 30 people.

Minimize the look of PORES



serum + cream together
3X
 Reduction in the look of pores**

Beyond Glow Niacinamide 10% + Panthenol Serum
 Helps improve even tone and elasticity. Niacinamide, also known as vitamin B3, helps even skin tone and replenish the skin barrier. Panthenol, also known as provitamin B5, helps lock in moisture. 1 fl. oz. 255-612 reg. \$38
\$29.99

Beyond Glow Niacinamide 10% All-in-One Cream
 Nighttime facial cream that helps enhance your healthy-looking glow. All-in-one facial cream that visibly brightens skin, reduces fine lines and helps support the skin barrier. Contains retinol. 3.7 fl. oz. 617-350 reg. \$38
\$29.99

Serum + cream, when used together:
Reduce the look of pores by
44%^{††}

**Versus using the serum alone, based on a clinical study.
 ††In a 4-week clinical trial of 32 people.

FREE Lipcerin Key Ring Holder details, page 46





**Beyond Glow
Hyaluronic Acid 1.5% + Ferulic Acid Serum**

Hyaluronic acid, known as a “moisture magnet,” helps infuse skin with instant and lasting hydration. Ferulic acid, a powerful antioxidant, helps defend skin from environmental stressors. 1 fl. oz. **255-593** reg. \$38

NOW \$22.49



**Beyond Glow
Vitamin C 6% + Ferulic Acid Serum**

Vitamin C visibly improves radiance for glowing skin. Ferulic acid, a powerful antioxidant, helps protect skin from environmental stressors. 1 fl. oz. **255-589** reg. \$38

\$29.99

Clinically tested to improve skin radiance in 3 days



What makes Beyond Glow Vitamin C serum so special?



125-hour antioxidant effect*



4X stronger skin barrier in 2 weeks†

Just look at the **antioxidant effect!**
of Beyond Glow Vitamin C 6% + Ferulic Acid Serum

With
Beyond
Glow
Serum



After 30 mins



Without
Beyond
Glow
Serum



Boosts absorption of vitamin C by **2X****

Use with
Vitamin C
6% + Ferulic
Acid Serum
for optimal
results.

**Beyond Glow
Galvanic Booster Device**

Give your skin a spa treatment at home in three minutes. Red LED light helps tone the appearance of skin texture, enhances your radiant glow and visibly promotes skin health. On-the-go compact design. Automatically turns on and off. Uses two cell batteries (included). **255-627** reg. \$60

\$49.99

*Evaluated by in vitro test. †Based on stripped skin instrumental study on 31 people. **Evaluated by Dongduk Women's University Industry-Academia Cooperation (ex vivo test, DPPH, Oct. 13 to 24, 2023).

The Trending Star Ingredient: SNAIL MUCIN Complex

Clinically tested to
improve skin tone
and brightness

Beyond Glow Snail Mucin Complex + Panthenol Cream

Moisturizes while it visibly improves texture and elasticity. With snail mucin complex and panthenol, which helps lock in moisture. 3.7 fl. oz. **255-536** reg. \$34

\$25.99

Beyond Glow Snail Mucin Complex + Niacinamide Serum

Visibly brightens, moisturizes and retexturizes. With snail mucin complex and niacinamide, also known as vitamin B3, which helps even skin tone and strengthen the skin barrier. 3.3 fl. oz. **255-574** reg. \$34

\$25.99

Our cream and serum, formulated with snail mucin complex, moisturize and help visibly brighten skin with a clear, cushiony yet fast-absorbing texture that disappears into the skin while plumping it up with hydration.



Real Formulas, Real Results

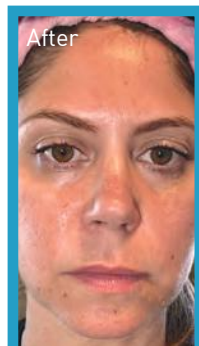
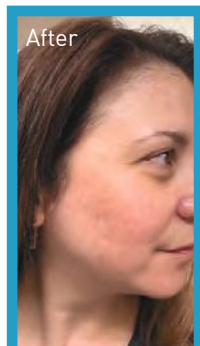
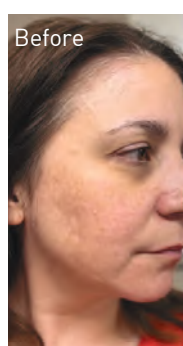

"I'M GETTING SO MANY COMPLIMENTS ON MY BARE SKIN.
I ALMOST DON'T WANT TO EVEN WEAR MAKEUP!"

"BEYOND GLOW IS A GAME CHANGER.
I HAVE SEEN A SIGNIFICANT IMPROVEMENT IN MY SKIN."



**Anew Ultimate Supreme
Radiant Firming Cream**

A lightweight moisturizer perfect for daytime use. With panthenol, niacinamide and peptides to help boost hydration, visibly restore brightness and firm skin contours. With bakuchiol, an alternative to retinol, to visibly reduce wrinkles and discolorations without irritation. Clinically tested to improve skin texture and elasticity.
1.7 fl. oz. **835-052** reg. \$60

\$41.99



Anew Ultimate Night Repair Serum

See improved tone and texture. With peptides, licorice, hyaluronic acid and niacinamide. Use PM before moisturizer.
1 fl. oz. **625-355** reg. \$45

\$30.99



Anew Ultimate Supreme Eye Balm

Moisturizing formula infused with squalane, sunflower seed oil and antioxidant vitamin E. Wear alone or under makeup.
0.1 oz. net wt. **625-340** reg. \$45

\$30.99



Anew Ultimate Supreme Dual Elixir

With Black Pearl Extract and precious oils. See a dramatic difference in even advanced signs of aging.
Serum/Oil, .67 fl. oz. each.
963-925 reg. \$60

\$41.99



**Anew Ultimate Supreme
Advanced Performance Crème**

With Black Pearl Extract. See a dramatic difference in deep wrinkles and skin radiance.
1.7 oz. net wt. **014-735** reg. \$60

\$41.99



Anew Ultimate Multi-Performance Eye System

Visibly smooths crow's-feet and de-puffs under-eye bags.
Cream, .5 oz. net wt. Elixir, .09 oz. net wt.
021-862 reg. \$42

\$29.99



Anew Ultimate Multi-Performance Night Cream

It works while you sleep to revive and recreate the look of youthful skin. 1.7 oz. net wt.
763-311 reg. \$42

\$29.99

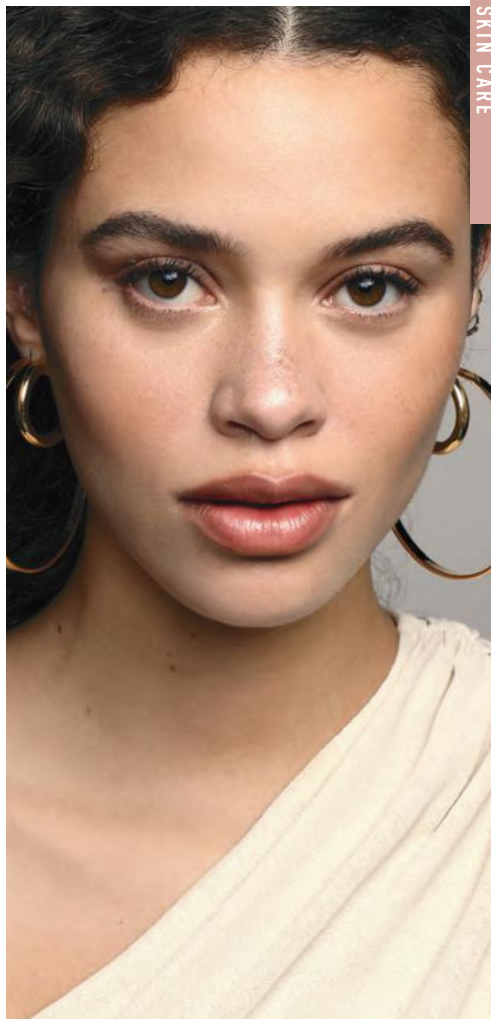

Anew Ultimate Multi-Performance Day Cream Broad Spectrum SPF 25

See wrinkles fade and youthful vibrance return.
1.7 oz. net wt. 763-307 reg. \$42

\$29.99

ANY TWO FOR \$44 mix or match, any 2 for discount to apply, pages 57-58.

defying gravity
has never been easier



**Anew Platinum
Firm and Sculpt Cream
for Neck and Chest**

With Peptide Lifting Complex to treat the skin on your neck and chest, which is more vulnerable to wrinkles and sagging. Use PM after cleansing. 1.7 oz. net wt. 763-584 reg. \$42

\$29.99

**Anew Platinum
Night Cream**

Skin appears smoother overnight, resculpted over time. 1.7 oz. net wt. 753-439 reg. \$42

\$29.99

**Anew Platinum
Eye & Lip Cream**

Dual applicator. .5 oz. net wt. 902-614 reg. \$42

\$29.99

**Anew Platinum
Day Cream**

Broad Spectrum SPF 25 With Paxillium Technology to help defy gravity and Radiascent Microspheres to help visibly restore radiance. 1.7 oz. net wt. 184-146 reg. \$42

\$29.99



Anew Platinum Age Delay Serum

With niacinamide, panthenol and peptide. Formulated to visibly boost elasticity for a firmer look. Use AM and PM before moisturizer. 1 fl. oz. **625-609** reg. \$45

\$30.99



Anew Platinum Sculpting Sleep Mask

An overnight mask that helps visibly lift, plump and nourish skin while you sleep. Formulated with skin-contouring ingredients, including tetrapeptide, panthenol, niacinamide and yeast extract. Clinically tested to improve skin texture and wrinkles in two weeks. 1.7 fl. oz. **835-033** reg. \$42

\$29.99



Anew Platinum Sculpting Body Serum

With moisture-boosting niacinamide, panthenol (provitamin B5) and peptides. 6.7 fl. oz. **506-249** reg. \$45

\$30.99



**Isa Knox LXNEW Ultimate
Rejuvenating Eye Serum**

Infused with paeonol and niacinamide to help visibly reduce fine lines around the eye area and de puff under-eye bags. 1 fl. oz. **567-177** reg. \$50

NOW \$20



**Isa Knox LXNEW Ultimate
Rejuvenating Multi-Corrector**

Paeonol-infused serum with niacinamide and panthenol. Skin looks smoother and more youthful. 1.7 fl. oz. **496-595** reg. \$44

NOW \$17.50



**Isa Knox LXNEW Ultimate
Rejuvenating Dual Night Cream**

With paeonol and macadamia oil. Volume Cream: Rice bran extract helps visibly plump skin. Firming Cream: Helps boost collagen and elastin.

Each, .85 fl. oz. **564-015**
reg. \$50

NOW \$20



**Isa Knox LXNEW Ultimate
Rejuvenating Balm Stick**

With peony extract, plus a firming complex featuring castor, moringa and argan oils. Apply to forehead, eyes and neck, or anywhere you want extra care.

.24 fl. oz. **267-593**
reg. \$25

NOW \$10



**Isa Knox LXNEW Platinum
Sculpting Day Cream**

Infused with moisturizing hibiscus extract and ceramide. Visibly tightens facial contours.

1.7 fl. oz. **318-845** reg. \$50

NOW \$20

**SKIN APPEARS
RESCULPTED**

with the power
of the
hibiscus flower



**Isa Knox LXNEW Platinum
Sculpting Neck and Chest Cream**

With hibiscus extract, ceramide, shea butter, panthenol and squalane to help skin appear firmer, smoother and lifted. 1.7 fl. oz. **548-069** reg. \$50

NOW \$20



Isa Knox LXNEW Platinum Sculpting Oil Serum

With hibiscus extract, peptides and madecassoside.

Encapsulated violet droplets help to deliver rejuvenating ingredients. Wrinkles appear reduced.

Skin looks firmer. 1.35 fl. oz. **318-720** reg. \$56

NOW \$22.50

see firmer skin

COLLAGEN BOOSTER

is formulated with
peptides, exfoliators
and **amino acids** that
help stimulate skin
renewal so it looks
firmer and **smoother**

**Hygienic,
airless pump**
delivers the
right amount!

Isa Knox Anew Clinical Collagen Booster Firming Cream

With peptides that boost
skin renewal to help
restore youthful bounce.
With moisturizing and skin-
plumping niacinamide and
squalane. 1.7 fl. oz.

069-327 reg. \$45

\$29.99



In just 7 days, eye area looks lifted, firmer and tighter.



Isa Knox Anew Clinical Collagen Booster Eye Lift Pro Dual Eye System

In just 7 days, eye area looks lifted, firmer, tighter. With a peptide complex to help boost skin renewal. Gel, .33 fl. oz. Cream, .33 fl. oz. **564-550** reg. \$40

\$24.99



Isa Knox Anew Clinical Collagen Booster Rejuvenating Serum Ampoules

Powerful peptide blend boosts skin renewal. 60 capsulated single-use ampoules. .008 fl. oz. each. **803-077** reg. \$66

\$54.99



Isa Knox Anew Clinical Collagen Booster Microneedling Polisher

At-home alternative to micro-dermabrasion and micro-needling. Visibly diminishes pores, fine lines and wrinkles. 1.7 fl. oz.

798-592 reg. \$34

\$20.99

9 OUT OF 10 WOMEN
 showed improvement in
 the look of wrinkles...and
 it moisturizes, too.



**Isa Knox Anew Clinical
 Revitalize & Reveal
 Advanced Wrinkle Corrector**
 In just two weeks, wrinkles appear
 reduced. 1.7 fl. oz. **470-100**
 reg. \$40

NOW \$22.49



**Isa Knox Anew Clinical
 Revitalize & Reveal Intensive Peel**
 Intensive resurfacing peel similar to
 pro acid peels. With AHA and PHA.
 1 fl. oz. **780-025** reg. \$45

\$29.99



**Isa Knox Anew Clinical Revitalize & Reveal
 Resurfacing Expert Smoothing Fluid**
 79% as effective as a pro micro-dermabrasion
 without the same irritation. 1 fl. oz.

852-282 reg. \$44

\$29.99



**Isa Knox Anew Clinical
 Revitalize & Reveal Resurfacing Lotion for Body**
 Exfoliates with gentle yet effective AHA lactic
 acid. Moisturizes with shea butter.
 5 fl. oz. **390-785** reg. \$34

NOW \$15.49



**Isa Knox Anew Clinical
 Revitalize & Reveal
 Extra Strength Retexturizing Peel**
 Results similar to a 35% pro glycolic peel.*
 30 fragrance-free pads. 2" diam. **632-774** reg. \$40

NOW \$22.49

*In 6 out of
 8 attributes
 tested over a
 7-week period.



see more
youthful skin

Dermatologists recommend
retinol as the #1 wrinkle fighter



**Isa Knox Anew
Clinical Line Eraser with Retinol
Targeted Treatment**

For targeted lines and wrinkles
(expression lines) such as around
forehead and mouth. .67 fl. oz.

925-159 reg. \$40

\$29.99



**Isa Knox Anew Clinical
Line Eraser
with Retinol Treatment**

Great for first-time retinol users.

Use AM/PM. 1 oz. net wt.

763-330 reg. \$45

NOW \$23.49



**Isa Knox Anew Clinical
Line Eraser with Retinol [1.0%]
Advanced Retinol Serum**

Our highest dose of retinol.

Dramatically reduces the
appearance of fine lines, wrinkles
and dark spots. Use PM. 1 fl. oz.

390-751 reg. \$50

NOW \$30.49

Anew Vitamin C Exfoliating Peel Pads

With PHA and pineapple extract, vitamin C, panthenol and glycerin. Exfoliates and helps visibly brighten.

Formulated without alcohol and fragrance. 4.3 fl. oz. 70 pads. **169-143** reg. \$28

NOW \$16.99



Anew Vitamin C Antioxidant Lip Treatment

Nourishes lips with vitamins C and E.

.13 oz. net wt. **784-547**

reg. \$14

\$9.99



Anew Vitamin C Brightening Eye Cream

Visibly reduces dark circles. Under-eye area looks brighter and more even-toned.

.5 fl. oz. **953-602** reg. \$34

NOW \$17.99



Anew Vitamin C Brightening Serum

Skin is visibly energized and brightened with the power of 10% pure vitamin C. 1 fl. oz.

522-066 reg. \$44

\$27.99



Anew Vitamin C Illuminating Priming Moisturizer

With skin-smoothing silicones. Use after Brightening Serum. Wear alone or under makeup. 1.7 fl. oz. **914-671** reg. \$34

NOW \$17.99

C Spot Go

Vitamin C is known as the go-to skin brightener. Now skin appears brighter in one week* with a concentrated treatment formulated to target dark spots, discolorations and dullness.



97%
agree

skin discolorations
appear to fade†

*In a clinical study.
†In a 4-week, consumer-
perception study.

Anew Vitamin C Targeted Skin Brightener

With the triple-antioxidant power of 7% vitamin C, 2% ferulic acid and vitamin E, skin looks brighter and more even-toned with a dramatically improved appearance in overall skin clarity. With moisturizing allantoin and soothing aloe. Suitable for sensitive skin.
.5 fl. oz. **169-177** reg. \$34

\$23.99

EVERY BODY WANTS TO LOOK RADIANT

Vitamin C, plus other skin-nourishing ingredients, helps your skin look brighter and smoother all over.



Anew Vitamin C Nourishing Body Butter
With hydrating shea butter and niacinamide, plus vitamins C and E to help restore radiance. Fruity-floral and citrus scent. 7.8 fl. oz. 443-767 reg. \$32
\$20.99



Anew Vitamin C Glow Body Scrub
Sugar-based formula with pineapple and papaya enzymes and coffee seed extract exfoliates dry, dull skin. Citrus scent. 9 oz. net wt. 443-752 reg. \$36
\$20.99



**Isa Knox Anew Solaire
Everyday Mineral Face
Protection Cream Broad
Spectrum SPF 50**

Lightweight formula
with zinc oxide.
Suitable for sensitive
skin. Water-resistant
(40 minutes). 1.7 fl. oz.
911-467 reg. \$32

\$25.99



**Isa Knox
Anew Solaire
Everyday Face Protection
Lotion Broad Spectrum
SPF 50**

1.7 fl. oz.
911-400 reg. \$32

\$25.99



**Isa Knox Anew
Solaire Active Face
& Body Protection
Lotion Broad Spectrum
SPF 50**

2.7 fl. oz.
154-948 reg. \$38

\$29.99



**Anew Vitamin C
Dry Body Oil**

Soothing sunflower
seed and jojoba oils
help keep skin feeling
supple. 3.4 fl. oz.
074-432 reg. \$34

NOW \$14.99

93% of women believe
it dramatically improves
skin's overall appearance.*



Anew Power Serum

Visibly improves wrinkles,
radiance, firmness
and texture. Use AM and PM
after cleansing, before
moisturizing. 1 fl. oz.

838-047 reg. \$45

\$29.99

*Based on those who expressed an opinion
in a consumer-perception study.



Anew Hydra Fusion De-Puffing Eye Serum

With caffeine and hyaluronic acid. Cooling ceramic tip. Instantly boosts hydration around eye area by 3X. .5 fl. oz. **137-737** reg. \$34

NOW \$16.99

Anew Hydra Fusion 1.5% Hyaluronic Acid Serum

With three different molecular sizes of HA that reach multiple layers of skin's surface to visibly plump skin. 1 fl. oz. **290-390** reg. \$44

NOW \$19.49

Anew Hydra Fusion Cleansing Micellar Water

No need to rinse off. 10.1 fl. oz. **139-380** reg. \$14

\$9.99

Anew Hydra Fusion Nighttime Facial Treatment

Hyaluronic acid. Shea butter beads. Visibly re-plumps skin with 3X more moisture. Relaxing rose scent. 1.7 oz. net wt. **139-429** reg. \$34

NOW \$16.99

Anew Hydra Fusion Gel Cream

72 hours of long-lasting hydration. 1.7 oz. net wt. **266-893** reg. \$34

NOW \$16.99

100% agree:

skin looks smoother and softer*

For dry, irritated skin

moisturizing bomb toner

A fast-absorbing, milky-textured toner clinically tested to increase skin's moisture levels in arid, dry conditions. 6.7 fl. oz. **929-207** reg. \$33

\$30



*Based on a consumer-perception study.

For dryness, loss of elasticity and firmness

The True Cream - Moisturizing Bomb

26 hours of long-lasting moisture.*

1.68 fl. oz.

079-252 reg. \$42

\$38

*Based on a clinical study.



For dryness, dullness and uneven texture

The True Cream - Aqua Bomb

70% increase in hydration levels.*

1.68 fl. oz.

556-207 reg. \$42

\$38

*Based on a clinical study.



For dryness, loss of elasticity and firmness

moisturizing eye bomb

Lightweight, refreshing eye cream cools on contact. Helps keep eye area looking firm, resilient and smooth.

.84 fl. oz.

021-915 reg. \$53

\$48



For an extra boost of hydration

aqua bomb hydrating toner

Water-based. With hyaluronic acid, honeysuckle flower extract and baobab tree seed extract. Use after cleansing, before serum and moisturizer. 6.7 fl. oz. **106-648** reg. \$33

\$30



For dryness, dullness and uneven texture

aqua bomb jelly cleanser

Jelly to foam. Amino acids and glycerin-based cleansing agents gently cleanse.

5.41 fl. oz. **445-353** reg. \$35

\$30



For dull, dry, fatigued skin

aqua bomb sleeping mask

Unique jelly-pudding texture! Replenishes with explosive hydration for smoother skin and a healthy glow.

2.53 oz. net wt. **514-717** reg. \$42

\$38





NORMAL TO DRY SKIN

**Isa Knox LXNEW Clean
Nourishing Cream Cleanser**

Removes impurities and makeup while restoring moisture. 5 fl. oz. **717-990** reg. \$15

\$11.99



OILY TO NORMAL SKIN

**Isa Knox LXNEW Clean
Soothing Whipped Oil Cleanser**

Helps eliminate impurities and excess oil. 5 fl. oz. **718-025** reg. \$19

\$14.99



**NORMAL, DRY AND
COMBINATION SKIN**

**Isa Knox LXNEW
Clean Balancing Gel Cleanser**
Gel to foam. Helps remove oil and impurities while rebalancing skin.

5 fl. oz. **718-010** reg. \$15

\$11.99



**NORMAL, DRY,
COMBINATION, OILY SKIN**

**Isa Knox LXNEW Clean 2-in-1
Exfoliating Cleansing Balm**
Melts away makeup and impurities. Spatula included. 3.5 oz. net wt.

718-006 reg. \$32

NOW \$19.49

Avon Solutions Banishing Serum

An intensive serum with ingredients known to help improve the appearance of dark spots and uneven skin tone. 1 fl. oz. **507-905** reg. \$18

\$13.99

Avon Solutions Dramatic Firming Serum

This moisturizing serum contains effective anti-aging ingredients that help promote a more youthful appearance. 1 fl. oz. **507-871** reg. \$18

\$13.99

Avon Solutions Nurtura Serum

With skin-nourishing ingredients known to help combat dryness and flakiness, and help hydrate. 1 fl. oz. **507-924** reg. \$18

\$13.99



Solutions Dramatic Firming Cream

Skin looks and feels smoother. 1.7 fl. oz.

374-657
reg. \$14

\$10.99



Solutions Nurtura Replenishing Cream

Adds moisture to dry skin. 1.7 fl. oz.

908-263
reg. \$14

\$10.99



Solutions Banishing Cream Skin Discoloration Improver

Visibly improves skin tone. 1.7 fl. oz.

267-115
reg. \$14

\$10.99



Solutions Anti-Aging Cream

Moisturizing formula works to visibly smooth the appearance of fine lines and wrinkles. 1.7 fl. oz. **949-460**
reg. \$14

\$10.99



**Rice Water Bright
Rice Bran
Gentle Exfoliating
Cleanser**
Daily scrub with
organic rice bran
powder, rice bran oil
and hydrated silica.
10.1 fl. oz. **376-865**
reg. \$19
\$14.99



**Rice Water Bright
Facial Cleansing
Lotion**
Helps brighten skin.
Gently removes
makeup and
impurities.
6.7 fl. oz. **720-184**
reg. \$14
\$10.99



**Rice Water Bright
Foaming Cleanser**
Light whipped foam.
With rice water and
soapwort extract.
Skin looks clear
and bright.
10.1 fl. oz. **508-093**
reg. \$19
\$14.99



**Rice Water Bright
Mild Cleansing
Water**
Removes impurities
via the micellar
method, so no need
to rinse off!
16.9 fl. oz. **288-360**
reg. \$18
\$13.99



**Smaller Size!
Rice Water Bright
Foaming Cleanser**
Light whipped foam.
With rice water and
soapwort extract.
Convenient size for
your medicine cabinet.
5 fl. oz. **478-479**
reg. \$13
\$9.99



**Rice Water Bright
Light Facial
Cleansing Oil**
With jojoba oil
and rice water
extract, known to
visibly brighten and
moisturize skin.
5 fl. oz. **720-199**
reg. \$20
\$15.99



**Rice Water Bright
Cleansing
Facial Wipes**
Great on the go.
With rice extract to
moisturize while
cleansing. Removes
eye makeup.
50 sheets. **508-108**
reg. \$13
\$9.99



**Rice Water Bright
Facial Massage
Cream**
With rice water,
vitamins A, B
and E, ceramide
and minerals. After
cleansing, massage
into skin 2-3 times
a week. 6.7 fl. oz.
450-200 reg. \$25
\$19.99

Best of
K-Beauty



A



B



C

Calendula Essential Moisture
Daily skin care for irritated and sensitive skin. With moisturizing calendula extract, a soothing herb complex, and the ultimate hydrator, hyaluronic acid.

A. Serum
A moisturizing and soothing serum that helps calm skin and enhance hydration. 1.35 fl. oz. **746-263** reg. \$15
NOW \$8.99

B. Eye Cream
A lightweight, non-greasy, moisturizing and soothing eye cream. .67 fl. oz. **966-245** reg. \$14
\$10.99

C. Cream
A moisturizing cream that instantly hydrates while it gently helps soothe dry, itchy, irritated skin. 1.69 fl. oz. **966-101** reg. \$15
NOW \$8.99

MAXIMUM IMPACT.
minimal effort.

Best of
K-Beauty

Fruity
Floral

Soft

**GO. by Glimmer
Lacquered Lip Gel**

Ultimate fusion of shiny gloss and tinted lip color in one. Non-sticky formula with gel-like texture glides on and helps to leave lips feeling soft and cushioned. Infused with a Super-Fruit Extract Complex that includes noni fruit, passionflower and amla fruit extract. Buildable coverage with a glossy finish. Formulated without parabens, talc, sulfates, phthalates and mineral oil. .14 oz. net wt. reg. \$17

\$12.99

NEW SHADES



Soft
922-327



Fruity Floral
922-312



Whisper Pink
750-114



Sunset Rose
750-205



Waffle Cone
750-023



Orchid Bloom
750-320



Seeing Red
750-391



Currant Crush
750-478



Best of K-Beauty

GO. by Glimmer Whipped Lip & Cheek Tint

Ultimate multi-tasker delivers beautiful color to lips and cheeks. With apple fruit extract, an antioxidant known to help promote smooth, glowing skin. Full pigmented coverage with a velvety matte powder finish. Formulated without parabens, talc, sulfates, phthalates and mineral oil. .14 oz. net wt. reg. \$18

\$13.99



Featured shades: Go. by Glimmer Whipped Lip & Cheek Tint in Frozen Pink and Lacquered Lip Gel in Sunset Rose (sold on page 77).



Velvet Vanilla

Cherry Cocktail

NEW SHADES

- | | |
|---|--|
|  |  |
| Velvet Vanilla
922-293 | Cherry Cocktail
922-289 |
|  |  |
| Peony
749-865 | Hibiscus Tea
750-019 |
|  |  |
| Jam
749-850 | Flora
749-956 |
|  |  |
| Frozen Pink
749-994 | Blushed
749-870 |

LIPS. CHEEKS. GO.



GO YOUR OWN WAY.

GO. BY GLIMMER BLUSH LAYERING SET

Add depth and dimension to cheeks with a combo of shades. Start with Peony at the apple of the cheek and then overlay Flora, blending out towards the temples.

**GO. by Glimmer
Whipped Lip & Cheek Tint in Peony**
.14 oz. net wt. \$18 value

**GO. by Glimmer
Whipped Lip & Cheek Tint in Flora**
.14 oz. net wt. \$18 value

**fmg Glimmer SuperShock
Volumizing Mascara**
.338 fl. oz. \$13 value

3-PIECE SET

\$29.99

\$49 VALUE

063-261



GO. BY GLIMMER LIP OMBRÉ SET

Plump your pout with an easy ombré effect. Apply Currant Crush to entire lip (let dry). Then add Whisper Pink to the center of lips, lightly blending outwards.

**GO. by Glimmer
Lacquered Lip Gel in Currant Crush**
.14 oz. net wt. \$17 value

**GO. by Glimmer
Lacquered Lip Gel in Whisper Pink**
.14 oz. net wt. \$17 value

**fmg Glimmer SuperShock
Volumizing Mascara**
.338 fl. oz. \$13 value

3-PIECE SET

\$29.99

\$47 VALUE

063-204





fmg Glimmer Matte Lipstick







Vivid color. Velvety feel. Featherlight non-drying formula with pomegranate extract. Buildable medium-to-full coverage. Matte finish. Formulated without parabens, talc, sulfates and phthalates.

.10 oz. net wt. reg. \$12

\$9.49



Featured shade: Chili.

-  Sunset Mauve
171-360
-  Terra Nova
171-340
-  Garnet Sky
171-393
-  Wild Orchid
171-451
-  Willow
171-450
-  Chili
171-355





























power up your lips

fmg Glimmer Satin Lipstick

Lightweight creamy formula with pomegranate extract. Buildable coverage. Satin finish. Formulated without parabens and sulfates. .10 oz. net wt. reg. \$12

\$9.49

- | | | |
|--|---|---|
| 
Wild Cherry
449-708 | 
Blaze
896-880 | 
Constellation (Shimmer)
449-731 |
| 
Poppy
897-651 | 
Aster
448-769 | 
Desert Moon
449-803 |
| 
Twilight
449-822 | 
Cyclone
890-566 | 
Sierra Sunset
890-805 |
| 
Plum Blossom
449-765 | 
Dahlia
726-350 | 
Rose Angel
897-939 |
| 
Wildflower
898-040 | 
Eclipse
448-740 | 
Tulip
449-712 |
| 
Violet Night
898-548 | 
Stellar
726-550 | 
Honeyflower
726-531 |
| 
Windstorm
883-845 | 
Equinox
449-818 | 
Luna
895-170 |
| 
Wildrose
898-533 | 
Aurora
726-584 | 
Hibiscus
898-021 |
| 
Celestial
895-352 | 
Morning Glory
449-750 | |



Featured shade: Blaze.

party on!

fmg Glimmer

Birthday Balm Lip Crayon

Sheer, soft shine formula with non-GMO shea butter. Formulated without parabens and gluten. .1 oz. net wt. reg. \$17

\$12.99 each

Featured shades (top to bottom):

				
Lovin' Life 698-867	PYT 375-691	Cupcake 950-000	Surprise! 375-710	Birthday Suit 375-706
				
Private Party 949-990	Glammed Up 953-268	VIP 951-265	Fine Wine 375-725	Birthday Post 375-730



fmg LOVE Lip Butter

Sheer, high-shine formula with cupuaçu seed butter, mango extract, and apricot kernel and olive fruit oils. Buildable coverage. Formulated without parabens, sulfates and phthalates. .09 oz. net wt. reg. \$19

\$14.99



Love Affair
063-242



Pucker Up
063-128



Tease
063-132



Secret Crush
063-147



Rendezvous
063-166



Flirtatious
063-219



Featured shade:
fmg LOVE Lip Butter
in Love Affair.

fmg GLOKOLOR Lip Serum Pencil

Refreshes and smooths lips. With peppermint and argan oils. Formulated without parabens and fragrance. .06 oz. net wt. **787-508** reg. \$20

NOW \$11.99



fmg Glimmer Lip Conditioner

Leaves dry, cracked lips feeling soft and smooth. With mango seed butter, vitamin E, and jojoba and sunflower seed oils. Formulated without parabens, sulfates, phthalates and talc. .12 oz. net wt. **794-578** reg. \$12

\$9.49





shimmer that wows

fmg Glimmer Liquid Eyeshadow

Silky lightweight formula glides on effortlessly for ultrafine pearly color that lasts all day. Water-resistant. Will not smudge or crease. No messy fallout. Buildable coverage from a sheer wash of soft sateen sheen to full-on shimmery wow. Formulated without parabens, phthalates, sulfates and talc. Available in Matte Sateen or Shimmer finish. .07 fl. oz. reg. \$14

\$10.99 each

BEST-SELLING SHIMMER SHADES ARE BACK!



SHIMMER
Pink Topaz
324-608



SHIMMER
Crystal Lilac
324-593



SHIMMER
Rose Gold
324-521



SHIMMER
Fool's Gold
324-517



SHIMMER
Diamond Dust
324-574



MATTE SATEEN
Sunstone
324-392



MATTE SATEEN
Moonstone
324-612



MATTE SATEEN
Citrine
324-631



MATTE SATEEN
Tiger's Eye
324-646

Featured shades (top to bottom): Rose Gold, Diamond Dust, Crystal Lilac, Pink Topaz, Citrine, Moonstone, Sunstone, Fool's Gold, Tiger's Eye.

fmg CathyCat Shadow Gaze Matte Color Stick

Long-wearing formula will not budge or smudge. Buildable and blendable coverage. Matte finish. Formulated without parabens and fragrance. .0476 oz. net wt. reg. \$19

NOW \$10.99

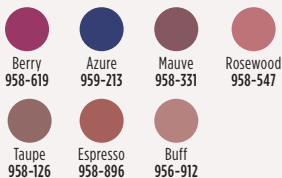

fmg LOVE at 1st Sight Eyeshadow Palette

Nine buildable matte and shimmer shades create depth and dimension. Versatile formula with antioxidant vitamin E blends seamlessly. Formulated without parabens, phthalates, talc and fragrance. .23 oz. total net wt. **786-076** reg. \$28

\$20

fmg CathyCat Nine Lives Precision Liquid Eyeliner

Slim-tip brush delivers a precise line of water- and sweat-resistant color that will not skip, tug or smudge. Formulated without parabens, sulfates, phthalates and talc. .068 fl. oz.

Blackest Black 800-829 reg. \$18

\$14.99



fmg Glimmer Eyeshadow Quad

Soft powder formula lasts all day. No messy fallout. Buildable coverage. Formulated without parabens and fragrance. Available in Multi and all Matte finishes. .21 oz. total net wt. reg. \$18

\$13.99



For Multi Quad finishes, visit Avon.com.





fmg Glimmer Liners for Eyes, Brows and Lips

Long-wearing. Retractable. Formulated without parabens, sulfates and talc. Each, .01 oz. net wt. reg. \$9

\$4.49 each

LIPLINERS

 Honey Peach 327-721	 Lava Red 327-740	 Passion Red 327-650	 Red Brick 330-451	 Pink Bouquet 330-356	 Merlot 330-284
 Chocolate 330-667	 Simply Spice 330-614	 Mystery Mauve 330-538	 Candy Apple 327-903	 Perfect Plum 330-887	 Au Naturel 330-318

EYELINERS

 CREAM Emerald Green 334-332	 CREAM Starry Night 334-347	 CREAM Saturn Grey 334-328	 CREAM Majestic Plum 334-313	 CREAM Cosmic Brown 334-351	 CREAM Blackest Black 334-366
 DIAMOND Sterling 331-960	 DIAMOND Teal Sparkle 331-606	 DIAMOND Olive 331-940	 DIAMOND Twilight Sparkle 331-553	 DIAMOND Sugar Plum 331-625	 DIAMOND Purple Rain 332-071
 DIAMOND Smoky Diamond 331-280	 DIAMOND Brown Sugar 331-568	 DIAMOND Black Ice 331-610	 WATERPROOF Blue Skies 334-237	 WATERPROOF Raisin 332-200	 WATERPROOF Brown Chocolate 332-124
 WATERPROOF Seafoam Green 334-241	 WATERPROOF Smoky Grey 332-162	 WATERPROOF Blackest Night 229-491	 WATERPROOF Midnight Blue 332-158		

BROW DEFINERS

 Light Blonde 331-109	 Blonde 331-113	 Tawny 331-128	 Light Brown 331-151	 Dark Brown 331-147	 Brunette 331-242
--	--	---	---	--	---



fmg Glimmer Liquid Color Eyeliner Pen

Felt-tip applicator glides on smoothly, with precise application. Highly pigmented, lightweight formula. Smudge-, transfer- and sweat-proof.* Formulated without parabens, talc, mineral oil, phthalates and fragrance. .04 fl. oz. reg. \$13

\$10.99

 Chestnut 519-503	 Indigo 519-499	 Forest 519-518	 Smoked 519-537
---	---	---	---

*Based on Consumer Home Use Test Study of 62 applicants.



fmg Glimmer Liquid Eyeliner

Quick-drying, long-lasting formula. Transfer-, sweat- and waterproof. Matte finish. Formulated without parabens, phthalates and fragrance. .037 fl. oz.

Blackest Black 354-380
reg. \$13

\$10.99



fmg Glimmer Always On Point Eyeliner

Built-in sharpener. Smudge- and waterproof. Formulated without parabens, sulfates and talc. .01 oz. net wt. **Black 016-389** reg. \$10

NOW \$5.99

MICRO TIP

creates realistic hair-like strokes



MATTE FINISH

buildable, long-wearing, creamy, yet firm formula



SPOOLIE

blends and grooms for a natural look

NEW

fmg Glimmer Fine Line Brow Pencil
Sweat- and smudgeproof, yet easy to remove.** Perfect for touch-ups!
Retractable. Vegan. Formulated without parabens, talc, sulfates, fragrance and mineral oil. .0032 oz. net wt. reg. \$10
\$6.99



**Based on Consumer HUT Study of 22 applicants.



bold brows &
lush lashes



fmg Colors of LOVE Hi-Brow Tinted Brow Gel

24-hour water-resistant formula with heart-shaped fibers, clay and vitamin E. Won't clump, smudge or flake. Formulated without parabens, phthalates and fragrance. .11 fl. oz. reg. \$19

~~\$14.99~~ **\$10.99**



Blonde
792-499



Soft Brown
792-522



Medium
Brown
792-537



Brown Black
792-556



fmg Colors of LOVE Hi-Brow Sculpting Brow Gel

Clear formula with aloe and hyaluronic acid. Flake-proof. Formulated without parabens, phthalates and fragrance. .11 fl. oz.

536-695
reg. \$19

~~\$14.99~~ **\$10.99**



fmg LOVE at 1st Lash Mascara

Lash-loving volumizing and lengthening fibers. With lycopene, olive oil and vitamin E. Won't clump, smudge or flake. Formulated without parabens and sulfates. .3 fl. oz.

Blackest Black 698-670
reg. \$19

~~\$14.99~~ **\$10.99**



fmg LOVE at 1st Lash Waterproof Mascara

Lash-loving, waterproof formula with volumizing and lengthening fibers. With Lashrez, olive oil and vitamin E. Won't clump, smudge or flake. Formulated without parabens and sulfates. .29 fl. oz.

Blackest Black 480-953
reg. \$19

~~\$14.99~~ **\$10.99**



**fmg Glimmer SuperShock
Volumizing Mascara**

Lash-building formula with plumping fibers. High-gloss finish. Won't clump, smudge or flake. Formulated without phthalates and fragrance.

.338 fl. oz.

Black 698-829

reg. \$13

~~\$10.99~~ **\$7.99**



**fmg Glimmer SuperExtend
Nourishing Mascara**

Long-wearing lengthening formula with vitamin E, argan and coconut oils. Won't clump, smudge or flake. Formulated without sulfates and talc.

.237 fl. oz.

Black 698-848

Brown Black 698-852

reg. \$13

~~\$10.99~~ **\$7.99**



**fmg Cashmere
Ultimate Volume Mascara**

Volumizing formula with biotin and a vegan alternative to collagen helps to keep lashes looking healthy and strong. Glossy black finish. Formulated without parabens, sulfates and talc.

.27 fl. oz.

Rich Black 153-736

reg. \$24

~~\$19~~ **\$13.99**



**fmg Glimmer
Wash-Off Waterproof
Mascara**

Waterproof volume. Washes off easily with soap and water. Formulated without phthalates, fibers and fragrance.

.21 oz. net wt.

Black 535-560

reg. \$13

~~\$9.49~~ **\$6.99**



**fmg Cashmere
Eyelash Primer**

Nourishing formula with biotin and collagen amino acids keeps lashes looking healthy and strong. Maximizes the performance of any mascara for gorgeous, lush lashes.

Formulated without parabens, sulfates and talc. .35 fl. oz.

324-369 reg. \$24

~~\$19~~ **\$13.99**



at first blush...

fmg Glimmer Be Blushed Cheek Color
 Creamy formula with vitamin E. Buildable coverage. Dewy finish. Formulated without parabens, phthalates and fragrance. .14 oz. net wt. reg. \$17

\$12.99



Icy Petal
022-854



Blushing Nude
022-911



Tropical Peach
022-964



Golden Rose
022-840



Crushed Berry
022-945



Tropical Peach

fmg Glimmer Powder Blush
 Weightless formula with ultrafine pearl and vitamin E. Buildable coverage. Matte finish. Formulated without parabens, phthalates and fragrance. .28 oz. net wt. reg. \$15

\$11.99



Petal Pink
618-209



Pink Passion
618-213

Rosé

fmg Glimmer Powder Illuminator
 Lightweight buildable formula with vitamin E. Radiant finish. Formulated without parabens, phthalates and fragrance. .35 oz. net wt. reg. \$15

\$11.99



Rosé
463-628



Prosecco
905-580



Petal Pink

fmg Glimmer Lip & Cheek Stain
 Highly pigmented, long-wearing gel formula. Brush-tip applicator. Transfer-proof. Formulated without parabens and fragrance. .19 fl. oz. reg. \$17

NOW \$9.49



Plumeria
628-851



fmg Colors of LOVE Glow Balm Duo Illuminating Stick
 Sheer formula with blend of pomegranate extract, mango and shea butter, vitamins E and C, and avocado oil. Soft, pearlescent finish. Formulated without parabens, phthalates and fragrance. .28 oz. total net wt.

924-573 reg. \$22

\$16.99





way to glow

Silky, liquid pearl formula with a soft-filter effect and hint of tint in sheer, flexible shades.

fmg Match Airbrush Retouch Tinted Primer

Helps soothe and even skin tone and provides a lit-from-within dewy complexion. With skin-caring ferulic acid, panthenol (provitamin B5) and niacinamide. Formulated without parabens, phthalates, fragrance and talc. 1 fl. oz. reg. \$21

\$16.99



Fair Light
816-456

Light
Medium
816-494

Medium
Deep
822-424

Tan Deep
822-439



meet your
match

**fmg Match Tint
Radiant Tinted Moisturizer**

Brightens skin tone, boosts moisture and blurs flaws. With passion fruit, chia and sunflower seed oils, and vitamin E and provitamin B5. Buildable coverage. Radiant finish. Formulated without parabens. 1 fl. oz. reg. \$19

\$14.99



- 
Medium Deep
368-416
- 
Tan Deep
368-420
- 
Deep
368-454

**fmg Match
Prime Face Perfector**

Flaw-blurring mattifying oil-free formula visibly minimizes pores and fine lines. Sheer coverage. Matte finish. Formulated without parabens. 1 fl. oz. **103-744**

reg. \$19

\$14.99



fmg Match Filter Serum Tint Foundation
Instantly hydrates, blurs flaws and evens tone. With hyaluronic acid, vitamin E and berry complex. Buildable coverage. Demi-matte finish. Formulated without talc, parabens and fragrance. .31 oz. net wt. reg. \$21

\$16.99



- 
Fair
932-491
- 
Fair Light
932-620
- 
Light
932-640
- 
Light Medium
932-654
- 
Soft Medium
932-783
- 
Medium
932-836
- 
Medium Deep
933-153
- 
Tan Deep
933-168
- 
Deep
933-172

fmg Match Wand Correcting Stick

Neutralizes unevenness, brightens and color corrects. Long-wearing formula with shea butter and vitamin E. Formulated without parabens, phthalates and sulfates. .21 oz. net wt. reg. \$19

\$14.99

- 
Sherbet:
helps the look
of unevenness
726-790
- 
Gelato:
brightens dullness
726-785
- 
Pistachio:
neutralizes redness
726-770





luxury in the shade of you

**fmg Cashmere
24 Hour Foundation***

24 hours of comfortable, breathable wear. Full, flexible coverage. Soft-focus matte finish. Visibly blurs pores and fine lines for a smoother complexion. With antioxidant botanical extracts. Water-resistant. Doe-foot applicator. Formulated without parabens, phthalates and sulfates. 1 fl. oz. reg. \$32

\$24.50



- | | | | | |
|-------------------------------|---------------------------|----------------------------|-----------------------------|-------------------------------|
| | | | | |
| Cannoli
(W)
017-347 | Nougat
(W)
126-107 | Meringue
(W)
017-500 | Shortcake
(C)
018-970 | Buttercream
(N)
019-134 |
| | | | | |
| Marshmallow
(N)
131-849 | Custard
(N)
019-172 | Strudel
(C)
019-225 | Macadamia
(W)
019-450 | |

*Available in Cool (C), Neutral (N) and Warm (W).

**fmg Cashmere
Compact Powder Foundation***

Shine-control formula can be used wet or dry. Buildable medium-to-full coverage. Matte finish. With antioxidant botanicals. Sponge applicator. Formulated without parabens, phthalates and sulfates. .40 oz. net wt. reg. \$36

\$24.50



- | | | | | |
|-----------------|-----------------|-----------------|-----------------|-----------------|
| | | | | |
| N110
722-976 | W110
111-294 | W120
723-040 | W130
723-073 | W140
723-130 |
| | | | | |
| W150
723-088 | N130
111-548 | N150
111-658 | | |

**fmg Cashmere
Cream Concealer**

Long-wearing formula helps to camouflage dark circles, acne and uneven skin tone. With hyaluronic acid and collagen. Full-coverage. Matte finish. Formulated without parabens, phthalates, talc and fragrance. .21 oz. net wt. reg. \$17

\$13

- | | | | | |
|----------------------------|--------------------------|------------------------------|-------------------------------|---------------------------|
| | | | | |
| Fair
Neutral
359-028 | Light
Cool
359-396 | Medium
Neutral
359-434 | Medium Tan
Warm
359-640 | Tan
Neutral
359-931 |





a makeup skinnovation



fmg Cashmere Multi-Peptide Eyeshadow Primer

Keeps eyeshadow in place and intensifies the color. Skin-loving ingredients help to reduce the appearance of fine lines and visibly plump and strengthen the skin barrier. Sheer formula with Matrixyl 3000 peptide blend, hyaluronic acid, collagen and panthenol. Formulated without parabens and talc. .31 oz. net wt.

906-385 reg. \$24

\$19



fmg Cashmere Under Eye Primer

Helps diminish the look of dark circles and fine lines. With caffeine, green tea extract and a vegan alternative to collagen. Formulated without parabens, phthalates and fragrance. .317 oz. net wt.

010-429 reg. \$24

\$19



fmg Cashmere Multi-Peptide Face Primer

Preps skin. Revitalizing ingredients help to smooth the appearance of fine lines and pores and visibly plump and strengthen the skin barrier. Sheer gel formula with Matrixyl 3000 peptide blend, hyaluronic acid, collagen and niacinamide.







Formulated without parabens, talc and fragrance. 1 fl. oz. 739-284 reg. \$23

\$19



out of this world nails

new shades

- | | | |
|--|---|---|
|  |  |  |
| SHIMMER
Carnation
Constellation
042-897 | SATIN
AstroNautical
Blue
042-878 | SATIN
Magenta
Retrograde
042-882 |
|  |  | |
| SATIN
Full Moon
Flush
018-730 | SATIN
Night Sky
Berry
602-658 | |
|  |  | |
| SATIN
High
Magnitude
Mauve
018-840 | SATIN
Supernova
Red
018-267 | |

fmg Glimmer Nail Lacquer
Nail-strengthening, long-wearing, no-chip formula. Gel-like cushion texture. Formulated without parabens and phthalates.
.4 fl. oz. reg. \$12
\$9.49



LIMITED EDITION

**fmg Glimmer
Glitz A-Peel Nail Lacquer**
Glittery quick-dry formula. No harsh acetone or remover needed. Glossy finish. Formulated without parabens, toluene, formaldehyde and camphor. .4 fl. oz. reg. \$13

\$9.99

- 

Leading Lady
538-430
- 

Best in Class
538-459
- 

Newlywed
538-425



just "peels" off
for fuss-free
removal.

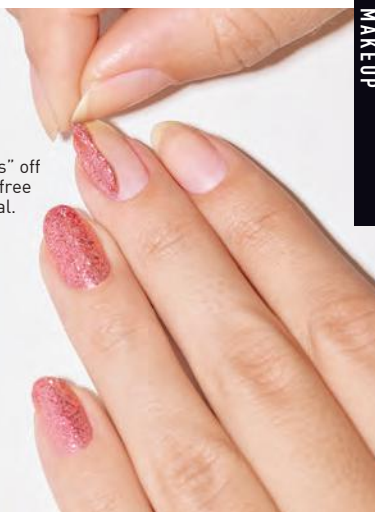

**fmg Glimmer
Nourished Nail Cuticle Oil**
Nourishing treatment for dry, damaged cuticles. Fortified with safflower oil to help restore and condition nails and cuticles. Formulated without phthalates, sulfates, parabens, toluene, formaldehyde and camphor. .4 fl. oz. **612-894** reg. \$14

\$10.99



**fmg Glimmer
Nail Base & Top Coat**
Two-in-one base and top coat primes and shields nails. Glossy finish. Formulated without parabens and phthalates. .4 fl. oz. **018-161** reg. \$12

\$9.49



**fmg Glimmer
Nail Air Dry Drops**
Need a fast finish? Accelerate your dry time with just a drop or two! Helps prevent smudges and nicks. Formulated without phthalates, sulfates, parabens, toluene, formaldehyde and camphor. .4 fl. oz. **612-913** reg. \$14

\$10.99



**fmg Glimmer
Nail Lacquer
Eraser Pen**
For a clean and perfected mani. Won't dry out nails or cuticles. Formulated without parabens and phthalates. .135 fl. oz. **704-443** reg. \$12

\$9.49





fmg Oil Rewind Roller Ball

Reusable 360° rotating volcanic-stone roller instantly absorbs oil and grease without disturbing makeup. 3" L x 1" W. Plastic handle, protective cap. Imported.

508-294 reg. \$19

\$14.99



fmg Set & Fix Spray

Controls oil and helps keep makeup smudge-proof. Non-greasy, non-sticky. Formulated without parabens, sulfates, phthalates and silicones.

1.7 fl. oz. 416-707 reg. \$15

\$10.99



fmg Express Makeup Brush Wash

Easily removes dirt, oil and makeup. With aloe vera and green tea extract. Formulated without alcohol and sulfates.

1 fl. oz. 141-368 reg. \$15

\$11.99



fmg Flawless Complexion Sponge

Dual-ended: Allover makeup application rounded end, and contouring and concealing flat end.

2½" L x 1½" W. 100% PU, latex-free. 140-160 reg. \$11

\$8.49



fmg Kabuki Brush

Soft, angled brush for pressed or loose powder formulas. Retractable with protective cap. ¾" L x 1" diam.

Synthetic bristles. 732-370 reg. \$20

\$15.99



Daily Beauty Tools Tweezers

Amp up your beauty routine with angled tweezers. Stainless steel. ¾" L.

747-020 reg. \$4

\$2.99



fmg Waterproof Lip & Eye Makeup Remover

Dual-layer oil and water remover leaves skin fresh and clean. With ether, silicone, hydrocarbon and ester oils. Formulated without mineral oil, tar, talc and parabens.

3.7 fl. oz. 352-243 reg. \$12

\$8.49



fmg Moisturizing Eye Makeup Remover Lotion

Cleans, refreshes and moisturizes as it whisks away eye makeup. Formulated without parabens, sulfates and phthalates. 2.5 fl. oz.

037-978 reg. \$8

\$6.49



fmg Unready Makeup Remover Cloth

Dual-sided. Reusable and travel-friendly. 100% polyester. 9" sq. Machine wash and dry. Imported.

230-176 reg. \$15

\$11.99

brush with greatness



fmg Complexion Blending Brush

Dual-ended: Rounded buffing foundation brush and concealer brush. 6½" L. Synthetic bristles. **933-210** reg. \$24

\$18.99

fmg Precision Eye Brush

Dual-ended: Pointed pencil brush and angled eyeliner brush. 5¼" L. Synthetic bristles. **933-187** reg. \$17

\$12.99

fmg Eyeshadow Blending Brush

Dual-ended: Crease brush and allover eyeshadow brush. 6" L. Synthetic bristles. **933-320** reg. \$17

\$12.99

fmg Blush & Contour Brush

Dual-ended: Angled contour brush and tapered, oval blush brush. 7¼" L. Synthetic bristles. **933-259** reg. \$23

\$17.99



fmg Makeup Remover Wipes

With vitamin E and aloe, chamomile, cucumber, marshmallow root and oat extracts. Resealable pack of 24 wipes. Formulated without parabens, gluten, sulfates, phthalates and fragrance. **333-867** reg. \$12

\$8.49



fmg Vanity Organizer

Four compartments with two removable inside dividers, three outer pockets and lattice elastic straps. Folds for easy storage. 9½" L x 6" W x 5" H. Polyester. Imported. **022-816** reg. \$32

\$24.99

elegant yet wild

NEW

fresh citrus

LYRD
**Clementine &
Poppy**
Eau de Parfum
1.7 fl. oz. 922-384
reg. \$45

\$35

Top: Fresh Air
Accord, Blood
Orange, Clementine,
Bergamot, Black
Currant
Mid: Guava, Poppy
Flowers, Orange
Blossom, Jasmine,
Tuberose
Base: Cashmere
Woods, Sheer Musk





amber floral
LYRD Vanilla Rose
Eau de Parfum
 Dewy roses, comforting
 vanilla and cedarwood.
 1.7 fl. oz. **094-020**
 reg. \$42
\$35



LYRD Vanilla Rose
Travel Spray
 .3 fl. oz. **505-128**
 reg. \$19
NOW \$10.99



LYRD Sultry Orchid
Travel Spray
 .3 fl. oz. **612-799**
 reg. \$19
\$14.99



amber floral
LYRD Sultry Orchid Eau de Parfum
 Pink saffron, red orchid and warm
 amber. 1.7 fl. oz. **892-960** reg. \$42
\$35

lush & invigorating

NEW

fresh green floral

LYRD Pear Blossom & Bamboo**Eau de Parfum**1.7 fl. oz. **763-804**

reg. \$45

\$35

Top: Lemon Zest, Lavender, Kumquat, Dewy Bamboo

Mid: Magnolia, Sweet Pear Blossom, Water Lily

Base: Cashmere Woods, White Amber, Skin Musk

it's your time to bloom

soft floral

LYRD Honeysuckle Blossom Eau de Parfum
Apple blossom, honeysuckle nectar and vanilla orchid. 1.7 fl. oz. **167-270** reg. \$34

\$26



LYRD Honeysuckle Blossom Hair and Body Mist*

Lightweight formula envelops you in a soft cocoon of scent with notes of apple blossom, honeysuckle nectar and vanilla orchid. Leaves hair with a subtle, healthy-looking shine. 3.25 fl. oz. **167-231** reg. \$19

\$14.99



LYRD Peony Rosé Hair and Body Mist*

Soft floral. Lightweight formula envelops you in a soft cocoon of scent with notes of peony petals, pink currant and sheer musk. Leaves hair with a subtle, healthy-looking shine. 3.25 fl. oz. **167-212** reg. \$19

\$14.99



fresh green floral

LYRD Coastal Lotus Eau de Parfum

Sparkling mandarin, island gardenia and lotus flower. 1.7 fl. oz. **869-906** reg. \$42

\$35

**NEW****LIMITED EDITION**❖ **LYRD Some Like It Hot Candle**

Creamy coconut, juicy mandarin and warm vanilla. Gives 30 hours of burn time.

7 oz. net wt. 3 1/8" diam. x 3 1/2" H.

Glass jar, soy-blend wax.

Assembled in USA.

746-450 reg. \$25

\$19.99**NEW****LIMITED EDITION**❖ **LYRD Back From the Beach Candle**

Orange blossom, water lily and musk. Gives 30 hours of burn time. 7 oz. net wt.

3 1/8" diam. x 3 1/2" H. Glass jar, soy-blend wax. Assembled in USA.

747-035 reg. \$25

\$19.99**NEW****LIMITED EDITION**❖ **LYRD Surf's Up, Bottoms Up Candle**

Ripe banana, tropical rum and sweet whipped cream. Gives 30 hours of burn time.

7 oz. net wt. 3 1/8" diam. x 3 1/2" H.

Glass jar, soy-blend wax. Assembled in USA.

746-445 reg. \$25

\$19.99

Unique wooden wick design gives a clean, even burn.

**LIMITED EDITION**❖ **LYRD Bonfire Wooden Wick Candle**

Earthy oakmoss, salty beach wood and fiery amber. Gives 28 hours of burn time.

11 oz. net wt. 4 1/4" diam. x 3 1/8" H.

Wooden wick, glass jar, soy-blend wax.

Assembled in USA.

765-625 reg. \$25

\$19.99



amber floral

Live Out Loud U Be U

Top: Nectarine, Cardamom, Marshmallow
Mid: Sweet Fig, Coconut Praline, Jasmine
Base: Whipped Vanilla, Creamy Woods, Musk

Body Cream 048-000

Body Mist 047-114

Both for \$24.99 654-350

fruity floral

Live Out Loud Retro Sun

Top: Guava, Tropical Mango, Tangerine
Mid: Plumeria, Orange Flower, Creamy Coconut
Base: Rich Amber, Moss, Cedarwood

Body Cream 047-300

Body Mist 047-076

Both for \$24.99 654-130

fruity floral

Live Out Loud Guilt Free

Top: Bergamot, Plum, Pink Dragon Fruit
Mid: Muguet, Rose, Violet Leaf
Base: Sandalwood, Vanilla, Creamy Musk

Body Cream 047-320

Body Mist 047-100

Both for \$24.99 654-179

IT'S YOUR LIFE, OWN IT.

Express yourself with an exciting, affirmative statement of pure confidence, fierce independence and vibrant energy.

NEW

Live Out Loud Body Cream

Fluffy, whipped cream with hyaluronic acid moisturizes and nourishes, leaving skin soft, glowing and beautifully scented. Each, 5 fl. oz. reg. \$21

\$15.99 each

NEW

Live Out Loud Body Mist

Lightweight, refreshing mist absorbs quickly and leaves skin feeling soft, supple and beautifully scented. Each, 3.4 fl. oz. reg. \$22

\$16.99 each





fruity floral

**Live Out Loud #4U
Eau de Parfum**

Mandarin, peach blossom
and vanilla. 1.7 fl. oz.

735-968 reg. \$40

NOW \$22.49



fruity floral

**Live Out Loud
Eau de Parfum**

Strawberry, mimosa and
vanilla. 1.7 fl. oz. **142-000**

reg. \$40

\$30



fruity floral

**Live Out Loud Solar Vibes
Eau de Parfum**

Bergamot, coconut water and
fluffy marshmallow. 1.7 fl. oz.

835-822 reg. \$40

NOW \$22.49

love begins with you



soft floral

Today Eau de Parfum

Magnolia blossoms, hibiscus petals
and silk musk. 1.7 fl. oz. **490-855**

reg. \$40

\$30

**Best of
K-Beauty**

amber floral

**Avon Moments
Out On A Limb
Eau de Toilette**

Spicy cardamom,
honeyed mimosa
flower and powdery
vanilla. 1.7 fl. oz.
196-112 reg. \$32

\$24.99

amber floral

**Avon Moments
Remember That Night
Eau de Toilette**

Sparkling grapefruit,
opulent jasmine
and amber. 1.7 fl. oz.
196-662 reg. \$32

\$24.99

fruity floral

**Avon Moments
Day Dreamer
Eau de Toilette**

Quince, dewy iris and
cedarwood. 1.7 fl. oz.
196-772 reg. \$32

\$24.99



**Avon Moments
Out On A Limb Body Wash**
7.7 fl. oz. 196-442
reg. \$17
\$13.99



**Avon Moments
Remember That Night Body Wash**
7.7 fl. oz. 196-768
reg. \$17
\$13.99



**Avon Moments
Day Dreamer Body Wash**
7.7 fl. oz. 196-844
reg. \$17
\$13.99



**Far Away
Body Lotion**
6.7 fl. oz.
\$14 value

Sold separately on page 118.

free

WITH ANY TWO
FAR AWAY BRAND
EAU DE PARFUM
PURCHASES,
PAGES
114 THRU 115.
Limited quantities.



**Haiku
Body Lotion**
6.7 fl. oz.
\$14 value

Sold separately on page 119.

free

WITH ANY TWO
HAIKU BRAND
EAU DE PARFUM
PURCHASES,
PAGE 113.
Limited quantities.



**Rare Pearls
Body Lotion**
6.7 fl. oz.
\$14 value

Sold separately on page 118.

free

WITH ANY TWO
RARE BRAND
EAU DE PARFUM
PURCHASES,
PAGE 116.
Limited quantities.



serene. divine. elegant.

fresh green floral

Haiku

Eau de Parfum

Japanese yuzu, delicate
muguet and blonde woods.

1.7 fl. oz. **521-170**

reg. \$30

\$22.99



woody floral

Haiku Sunrise Eau de Parfum

Coconut water, rhubarb and
cedarwood. 1.7 fl. oz. **091-500**
reg. \$30

NOW \$16.99



fresh green floral

**Haiku Kyoto Flower
Eau de Parfum**

Violet leaf, white peony and cotton
musk. 1.7 fl. oz. **144-352** reg. \$30

\$22.99



fresh green floral

Haiku Reflection Eau de Parfum

Water accord, acacia blossom and
amber wood. 1.7 fl. oz. **617-657**
reg. \$30

\$22.99



fruity floral

Far Away Bali Eau de Parfum
Grapefruit, salted tuberose and
amber. 1.7 fl. oz. **451-389**
reg. \$30

NOW \$12.49



amber floral

Far Away Eau de Parfum
Freesia, jasmine and amber.
1.7 fl. oz. **685-712**
reg. \$30

\$22.99



fruity floral

Far Away Infinity Eau de Parfum
Bergamot, jasmine sambac and
sandalwood. 1.7 fl. oz. **888-301**
reg. \$30

\$22.99



amber floral

Far Away Gold Eau de Parfum
Ylang-ylang, jasmine and vanilla.
1.7 fl. oz. **888-297**
reg. \$30

\$22.99

amber floral

**Far Away Moroccan Nights
Eau de Parfum**

Spicy floral notes dance in
a Moroccan dream. 1.7 fl. oz.
612-655 reg. \$30

\$22.99

Top: Violet Leaf, Powdery
Orris, Heliotrope
Mid: Blooming Moroccan
Mimosa, White Tonka,
Cardamom, Orange Flower
Base: Creamy Cashmere
Woods, Musk, Sandalwood



The Allure Of Moroccan Nights



amber floral

Rare Gold Eau de Parfum
Mandarin zest, ylang-ylang
and amber. 1.7 fl. oz.
933-115 reg. \$32

\$24.99



soft floral

Rare Pearls Eau de Parfum
Magnolia, white pepper and rosewood.
1.7 fl. oz. 761-615 reg. \$32

\$24.99



fruity floral

Rare Amethyst Eau de Parfum
Plum, violet and sandalwood.
1.7 fl. oz. 933-062 reg. \$32

\$24.99



woody floral

Imari Amor Eau de Parfum

Black currant, orris and warm musk.

1.7 fl. oz. **762-573** reg. \$30

\$22.99



amber floral

Imari Seduction Eau de Toilette

Wild berries, purple orchid and patchouli.

1.7 fl. oz. **452-897** reg. \$30

\$22.99

embrace your desire

amber floral

Imari Eau de Toilette

Bergamot, jasmine and
amber. 1.7 fl. oz. **871-496**

reg. \$30

\$22.99



layering essentials



**Far Away
Body Scrub
& Wash**
6.7 fl. oz.
143-360
reg. \$15
**NOW
\$7.99**



**Far Away
Hair and Body
Mist**
3.25 fl. oz.
572-536
reg. \$18
NOW \$10.99



**Far Away
Body Lotion**
6.7 fl. oz.
082-881
reg. \$14
NOW \$6.99



**Rare Pearls
Hand Cream**
2.5 fl. oz.
364-827
reg. \$9
**NOW
\$4.99**



**Far Away
Hand Cream**
2.5 fl. oz.
364-850
reg. \$9
NOW \$4.99



**Rare Pearls
Body Lotion**
6.7 fl. oz.
082-915
reg. \$14
NOW \$7.99



**Rare Pearls
Hair and Body
Mist**
3.25 fl. oz.
572-851
reg. \$18
**NOW
\$10.99**



Haiku Hair and Body Mist
3.25 fl. oz. **572-574**
reg. \$18
NOW \$10.99



Haiku Hand Cream
2.5 fl. oz. **364-808** reg. \$9
NOW \$4.99



Haiku Body Lotion
6.7 fl. oz. **447-820**
reg. \$14
NOW \$7.99



Haiku Body Scrub & Wash
6.7 fl. oz. **143-208**
reg. \$15
NOW \$7.99



BACK BY
POPULAR
DEMAND!

soft floral

Avon Classics Soft Musk Cologne
Peach blossom, blonde woods and
sheer musk. 1.7 fl. oz. **787-790**
reg. \$20
\$15.99



soft floral

Avon Classics Dreamlife Cologne
Mimosa flower, rose and amber.
1.7 fl. oz. **236-227**
reg. \$20
\$15.99



woody floral

**Avon Classics
Night Magic Cologne**
Neroli, jasmine and musk.
1.7 fl. oz. **439-495** reg. \$20
\$15.99



amber floral

Avon Classics Candid Cologne
Bergamot, tuberose and
patchouli. 1.7 fl. oz. **038-295**
reg. \$20
\$15.99



soft floral

Avon Classics Odyssey Cologne
Tuberose, ylang-ylang and oakmoss.
1.7 fl. oz. **900-391**
reg. \$20
\$15.99



soft floral

**Avon Classics
Sweet Honesty Cologne**
Lily of the valley, rose and cedarwood.
1.7 fl. oz. **901-861** reg. \$20
\$15.99



soft floral

Avon Classics Timeless Cologne
Cardamom, jasmine and
patchouli. 1.7 fl. oz. **037-930**
reg. \$20
\$15.99



soft floral

Avon Classics Topaze Cologne
Jasmine, rose and sheer musk.
1.7 fl. oz. **735-217**
reg. \$20
\$15.99



fresh green floral

Free O₂ Eau de Toilette
White peach tea, honeysuckle and
musk. 1.7 fl. oz. **490-840**
reg. \$20
\$15.99

scented softness

Perfumed Skin Softener
Moisturizing formula leaves skin soft and
scented. Each, 5 fl. oz. reg. \$7

\$4.99 each

Avon Classics Candid 739-160
Avon Classics Odyssey 739-762
Imari 738-751
Haiku 738-694

Avon Classics Timeless 739-155
Avon Classics Sweet Honesty 740-246
Avon Classics Night Magic 738-766
Far Away 049-246



let your senses be your guide



fresh aromatic

Perceive Cologne

3.4 fl. oz. 888-062 reg. \$32

\$24.99

Top: Mandarin, Grapefruit, Sparkling Citrus
Mid: Geranium, Earthy Sage, Lavender
Base: Calming Cedarwood, Patchouli, Amber

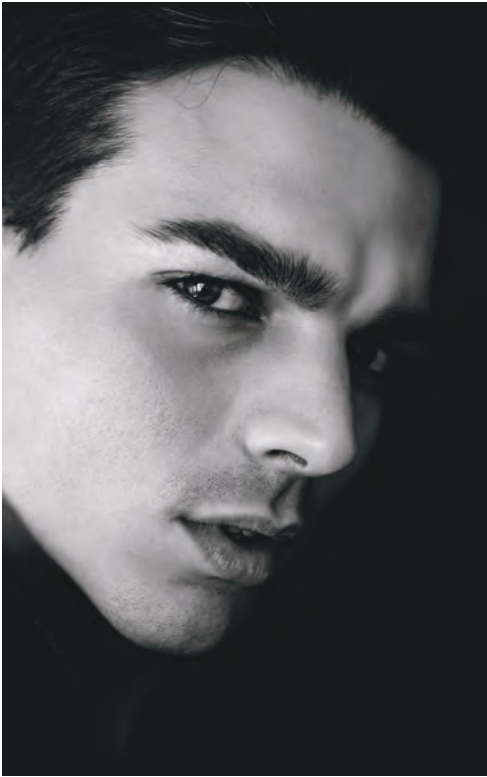

*captivate at a
single glance*



fresh aromatic
Mesmerize Cologne
Bergamot, cardamom and amber.
3.4 fl. oz. **871-458** reg. \$32
\$24.99

woody fougère
Mesmerize Black Eau de Toilette
Pepper, nutmeg and tonka bean. 3.4 fl. oz.
305-667 reg. \$32
\$24.99



**Wild Country
Hair & Body Wash**
5 fl. oz. 215-188
reg. \$9
\$6.99



**Wild Country
Aftershave Splash**
4 fl. oz. 366-432
reg. \$16
\$12.99

fresh aromatic

Wild Country Cologne

Lavender, coriander seed
and sandalwood. 3 fl. oz.
086-466 reg. \$25

\$19.99

Packaging may vary.



cause a stir



woody fougère

**Black Suede
The Blend
Eau de Toilette**
Aged rum-soaked
casks, smoky leather
and spicy woods
3.4 fl. oz.
433-865
reg. \$30
\$22.99



fresh aromatic

Black Suede Eau de Toilette
Bergamot, leather and oakmoss.
3.4 fl. oz. 908-703 reg. \$25
\$19.99



**Black Suede
Hair & Body Wash**
5 fl. oz. 230-200
reg. \$9
\$6.99

yay, chambray!

Flirty and flouncy, light and bright, denim blues and pops of metallic hues... put a stylish spin on summery must-dos.



NEW

❖ Chambray Dress

Denim blue lightweight chambray dress with V-neckline and short sleeves. Features button front, ruffle hem and self-tie fabric belt at waist. 100% lyocell. Center back length: 36½" on M; 37½" on 1X. Machine wash, line dry (remove belt before washing). Imported.

XS(0-2) **042-002**

S(4-6) **042-055**

M(8-10) **042-060**

L(12-14) **042-074**

XL(16) **042-347**

1X(18W-20W) **042-351**

2X(22W-24W) **042-370**

3X(26W-28W) **042-969**

reg. \$56.99

\$44.99



ROUND
NECKLINE
and rolled
sleeve detail

Color Cascade
Layered Collection
sold on page 148.

NEW

❖ Relaxed Rolled Sleeve Top

Black relaxed-fit top with round neckline and short rolled sleeves that are fixed. Mixed material features textured front with soft-knit back. Front panel: polyester/spandex. Back panel and trim: polyester/rayon/spandex. Center back length: 22½" on M; 24½" on 1X. Machine wash and dry. Imported. reg. \$46.99

\$36.99

XS(0-2) **043-066**
S(4-6) **043-070**
M(8-10) **043-119**
L(12-14) **044-631**
XL(16) **044-904**
1X(18W-20W) **045-054**
2X(22W-24W) **046-099**
3X(26W-28W) **046-448**

pretty, pleats

V-NECKLINE
and short-
sleeve tee

ALL NEW

❖ 2-Pack V-Neck Tees

Includes fuchsia and light green tees with V-neckline and short sleeves. 100% cotton. Center back length: 23½" on M; 25" on 1X. Machine wash and dry. Imported.

XS(0-2) **046-820**

S(4-6) **046-840**

M(8-10) **046-873**

L(12-14) **046-907**

XL(16) **046-926**

1X(18W-20W) **046-945**

2X(22W-24W) **046-950**

3X(26W-28W) **046-964**

reg. \$46.99

\$36.99 the pack

❖ Striped Wide-Leg

Crop Pant

Black and multicolor stripe pleated crop pant. Features wide-leg fit and elastic waistband for easy pull-on styling. 100% polyester. Inseam: 23" on all sizes. Machine wash, line dry. Imported.

XS(0-2) **046-510**

S(4-6) **046-539**

M(8-10) **046-543**

L(12-14) **046-558**

XL(16) **046-562**

1X(18W-20W) **046-581**

2X(22W-24W) **046-596**

3X(26W-28W) **046-816**

reg. \$46.99

\$36.99

Low Heel Mule sold on page 131.

PLEATED
wide-leg
crop pant



Luxe Eyeglass Chain
sold on page 146.
Sunglasses not sold.

metallics in the mix

❖ Metallic Stripe Wrap Dress

White surplice dress with golden metallic stripes. Sleeveless styling, self-tie belt at waist and back zipper closure. Bottom is lined. Body and lining: 100% polyester. Center back length: 48½" on M; 49½" on 1X. Machine wash, line dry (remove self-tie belt before washing). Imported.

XS(0-2) **906-586**

S(4-6) **906-590**

M(8-10) **906-830**

L(12-14) **906-954**

XL(16) **906-973**

1X(18W-20W) **907-104**

2X(22W-24W) **907-157**

3X(26W-28W) **907-248**

reg. \$53.99

\$42.99

Low Heel Mule sold on page 131.



SURPLICE
faux
wrap
styling



ADJUSTABLE
crossbody
strap

Includes
storage
pouch.



ALL NEW

❖ **Metallic Phone Case**

Distressed golden metallic phone case with adjustable crossbody strap and zipper closure. Includes outside and inside slotted pocket. 4½" L x 2" W x 7" H. Strap: 27" L (fully extended). Man-made materials. Imported. **046-983** reg. \$32.99

\$24.99

Beaded Bloom Bag Charm

Semi-precious stones with glass and pearlesque beads. Approx. 4½" L.

Happy/Lapis **103-801**

Love/Purple Amethyst **103-854**

Luck/Green Aventurine **103-835**

reg. \$12.99

\$9.99 each

❖ **Low Heel Mule**

Black open-toe sandal with golden metallic block heel.

2" L heel. Man-made materials. Imported.

6 **102-968** 8 **103-050** 10 **103-084**

7 **103-031** 9 **103-065** 11 **103-099**

reg. \$49.99

\$39.99





SHEER OVERLAY
top with lining
and three-
quarter-length
sleeves

PULL-ON
pant with
smocked waist
and straight-
leg fit

❖ **Floral**

Lightweight Top

Sheer floral print overlay top with lining and flowy $\frac{3}{4}$ -length sleeves. Body and lining: 100% polyester. Center back length: 26" on M; 28" on 1X. Machine wash, line dry. Imported.

- XS(0-2) **907-377**
- S(4-6) **907-453**
- M(8-10) **907-468**
- L(12-14) **907-487**
- XL(16) **907-544**
- 1X(18W-20W) **907-582**
- 2X(22W-24W) **907-597**
- 3X(26W-28W) **907-601**

reg. \$44.99

\$34.99

floaty florals

❖ **Linen Pull-On Pant**

Khaki green linen-blend pant with smocked waist. Features side seam pockets and straight leg fit. Polyester/ rayon/linen. Inseam: 29" on all sizes. Machine wash, line dry. Imported.

- XS(0-2) **907-640**
- S(4-6) **907-688**
- M(8-10) **907-692**
- L(12-14) **908-024**
- XL(16) **908-149**
- 1X(18W-20W) **908-851**
- 2X(22W-24W) **908-866**
- 3X(26W-28W) **908-870**

reg. \$49.99

\$39.99



❖ **2-Pack Rib-Knit Tanks**

Includes khaki green and beige ribbed tanks with scoop neck. Cotton/spandex. Center back length: 21½" on M; 23½" on 1X. Machine wash and dry. Imported.

XS(0-2) **909-437**

S(4-6) **909-441**

M(8-10) **909-790**

L(12-14) **910-054**

XL(16) **910-422**

1X(18W-20W) **910-437**

2X(22W-24W) **910-441**

3X(26W-28W) **910-480**

reg. \$32.99

\$24.99 the pack



❖ **Knit Pullover**

Beige lightweight pullover with V-neck and side slits. Versatile layering piece can be worn over a swimsuit or tank. Polyester/spandex. Center back length: 26" on M/L; 27" on XL/1X. Machine wash and dry. Imported.

XS/S **911-008**

M/L **911-103**

XL/1X **911-122**

2X/3X **911-180**

reg. \$49.99

\$39.99

Moonlight Waves Collection sold on page 154. Knit Pullover is paired with the beige 2-Pack Rib-Knit Tank.



oh-so flamingo

❖ Flamingo PJ Set

Two-piece striped pajama set with pink flamingo print. Top with V-neck and short sleeves. Pull-on cropped bottoms with elastic waist.

Polyester/spandex. Center back length: 23½" on M; 25½" on 1X.

Inseam: 21½" on all sizes.

Machine wash and dry. Imported.

XS(0-2) **916-469**

S(4-6) **918-658**

M(8-10) **918-662**

L(12-14) **918-696**

XL(16) **918-901**

1X(18W-20W) **918-954**

2X(22W-24W) **919-582**

3X(26W-28W) **920-472**

reg. \$46.99

\$36.99 the set



❖ Flamingo Slippers

Soft-knit ivory slippers with embroidered flamingo motif. Features striped insole and rubber outsole.

Man-made materials. Imported.

S(5-6) **915-917**

L(9-10) **916-249**

M(7-8) **915-936**

XL(11-12) **916-454**

reg. \$22.99

\$16.99

APPAREL SIZE CHART

SIZE	BUST	WAIST	HIP
XS 0/2	30.5"-32"	23.5"-25"	32.5"-34"
S 4/6	33.5"-35"	26.5"-28"	35.5"-37"
M 8/10	36.5"-38"	29.5"-31"	38.5"-40"
L 12/14	39.5"-41"	32.5"-34"	41.5"-43"
XL 16	43"-44"	35.5"-36.5"	44.5"-45.5"
1X 18W/20W	46.5"-48.5"	39"-41"	48"-50"
2X 22W/24W	50.5"-52.5"	43"-45"	52"-54"
3X 26W/28W	54.5"-56.5"	47"-49"	56"-58"





PACK OF 2
DRESSES

teal appeal

❖ 2-Pack Dresses

Two-pack classic T-shirt dresses in turquoise and turquoise/white stripe. Features round neckline and short sleeves. Solid-colored dress: polyester/rayon/spandex. Striped dress: polyester/cotton/spandex. Center back length: 37" on M; 39" on 1X. Machine wash, line dry. Imported.

XS(0-2) **884-803**

S(4-6) **884-822**

M(8-10) **884-841**

L(12-14) **885-192**

XL(16) **885-298**

1X(18W-20W) **885-374**

2X(22W-24W) **885-389**

3X(26W-28W) **885-431**

reg. \$49.99

\$39.99 the pack

Lace-Up Sneaker sold
on page 136.

Sandals not sold.

ready, set,
summer

❖ **Summer Rib
2-Piece Set**

Coral ribbed two-piece set. Top features elastic scoop neck that can be worn off the shoulder, plus elastic at bottom of sleeves and hem. Pull-on wide-leg pant has an elastic waistband. Polyester/spandex. Center back length: 19" on M; 21" on 1X. Inseam: 29" on all sizes. Machine wash and dry. Imported.

XS(0-2) **883-242**

S(4-6) **883-280**

M(8-10) **883-295**

L(12-14) **883-329**

XL(16) **883-371**

1X(18W-20W) **883-405**

2X(22W-24W) **883-568**

3X(26W-28W) **883-572**

reg. \$56.99

\$44.99 the set

Soft Sands Beaded Collection
sold on page 154.

ELASTIC
SCOOP NECK
can be worn
on or off the
shoulder

2-PIECE
SET

LEATHERLIKE
SNEAKER with
perforated
floral design



❖ **Lace-Up Sneaker**
White leatherlike lace-up sneaker with perforated floral design. Cushioned insole. Rubber outsole. Man-made materials. Imported.

6 **883-644** 9 **883-955**

7 **883-659** 10 **883-960**

8 **883-850** 11 **884-067**

reg. \$46.99

\$36.99

PULL-ON
wide-leg
pant

❖ Lace-Front Sleeveless Top

White lace-front top with jersey-knit trim and back panel. Features front placket with functional buttons and a sleeveless silhouette with front lining. Lace body: cotton/polyester. Back panel/trim: polyester/rayon/spandex. Lining: 100% polyester. Center back length: 26" on M; 27" on 1X. Machine wash, line dry. Imported.

XS(0-2) **887-669** XL(16) **887-817**

S(4-6) **887-673** 1X(18W-20W) **887-931**

M(8-10) **887-688** 2X(22W-24W) **887-946**

L(12-14) **887-802** 3X(26W-28W) **887-984**

reg. \$44.99

\$34.99

Liberty Layered Collection
sold on page 155.



bold lines & ruffle designs

❖ Two-Tone Stripe Shirt

Blue/white stripe linen-blend shirt features button detail on front placket and on cuffed short sleeves. Cotton/linen. Center back length: 25" on M; 26½" on 1X. Machine wash, line dry. Imported.

XS(0-2) **886-199** XL(16) **886-309**

S(4-6) **886-218** 1X(18W-20W) **886-351**

M(8-10) **886-241** 2X(22W-24W) **886-457**

L(12-14) **886-260** 3X(26W-28W) **886-476**

reg. \$46.99

\$36.99

❖ Ruffle Bottom Skirt

Blue lightweight skirt features ruffle hem and self-tie belt at waist. Back zip. Lined. Body: rayon/polyester. Lining: 100% polyester. Center back length: 29½" on M; 30" on 1X. Machine wash, line dry. Imported.

XS(0-2) **886-480** XL(16) **887-449**

S(4-6) **886-533** 1X(18W-20W) **887-597**

M(8-10) **886-897** 2X(22W-24W) **887-601**

L(12-14) **886-901** 3X(26W-28W) **887-654**

reg. \$44.99

\$34.99

A. ❖ Chunky EVA Slide*

Ivory lightweight EVA slide with molded ribbed upper. Can be worn indoors or outdoors. Half sizes should size down. Man-made materials.

S(5-6) 606-869 L(9-10) 606-983
M(7-8) 606-979 XL(11) 606-998
reg. \$19.99

\$14.99



B. ❖ Ribbed Lounge Set**

Grey ribbed two-piece lounge set with contrasting ivory scallop detail on trim. Top features round neckline and short sleeves. Pants feature side seam pockets and elastic waist with drawstring. Polyester/spandex. Center back length: 26" on M; 27½" on 1X. Inseam: 28½" on all sizes.

XS(0-2) 607-004 XL(16) 607-171
S(4-6) 607-019 1X(18W-20W) 607-296
M(8-10) 607-095 2X(22W-24W) 608-254
L(12-14) 607-129 3X(26W-28W) 608-288
reg. \$49.99

\$39.99 the set



C. ❖ Relaxed V-Neck Pullover**

Fuchsia V-neck top with rolled sleeves and a relaxed fit. 100% polyester. Center back length: 26½" on M; 28" on 1X.

XS(0-2) 608-967 XL(16) 609-045
S(4-6) 609-007 1X(18W-20W) 609-079
M(8-10) 609-011 2X(22W-24W) 609-098
L(12-14) 609-030 3X(26W-28W) 609-117
reg. \$46.99

\$36.99



D. ❖ Spring Floral Dress**

Light green chiffon dress with fuchsia floral print. Features V-neckline, flutter sleeves, ruffle hem and self-tie fabric belt at waist. Back zipper closure. Body and lining: 100% polyester. Center back length: 40¾" on M; 42" on 1X. (Remove self-tie fabric belt before washing.)

XS(0-2) 610-189 XL(16) 610-246
S(4-6) 610-208 1X(18W-20W) 610-270
M(8-10) 610-212 2X(22W-24W) 610-318
L(12-14) 610-231 3X(26W-28W) 610-360
reg. \$56.99

\$44.99



E. ❖ Eyelet Top**

Navy eyelet top. Features round neckline with front tie and short puff sleeves. Polyester/spandex. Center back length: 23½" on M; 25" on 1X.

XS(0-2) 610-079 XL(16) 610-117
S(4-6) 610-083 1X(18W-20W) 610-121
M(8-10) 610-098 2X(22W-24W) 610-136
L(12-14) 610-102 3X(26W-28W) 610-155
reg. \$42.99

\$32.99



F. ❖ Chambray Pants**

Blue denim-colored lightweight chambray pants. Features front pockets, a flat front with back



elastic waistband and pull-on styling.
Cotton/polyester. Inseam:

26½" on all sizes.

XS(0-2) 609-140	XL(16) 609-246
S(4-6) 609-155	1X(18W-20W) 609-250
M(8-10) 609-193	2X(22W-24W) 609-265
L(12-14) 609-227	3X(26W-28W) 609-270

reg. \$49.99
\$39.99

G. ♦ Crochet-Trim Top**

Marigold gauze top with crochet trim at neckline and short flutter sleeves. Body: rayon/polyester. Lace trim: 100% polyester. Center back length: 24½" on M; 26½" on 1X.

XS(0-2) 617-403	XL(16) 618-505
S(4-6) 617-532	1X(18W-20W) 618-581
M(8-10) 617-805	2X(22W-24W) 618-600
L(12-14) 617-915	3X(26W-28W) 619-114

reg. \$39.99
\$29.99

H. ♦ Puff Sleeve Dress**

Red linen puff-sleeve shift dress with contrast stitching at neckline. Linen/rayon. Center back length: 37" on M; 38" on 1X.

XS(0-2) 612-765	XL(16) 613-431
S(4-6) 612-909	1X(18W-20W) 613-522
M(8-10) 613-025	2X(22W-24W) 613-685
L(12-14) 613-059	3X(26W-28W) 614-280

reg. \$56.99
\$44.99

J. ♦ Tassel-Front Blouse**

Ivory blouse with blue embroidery print. Features tie-front with tassels and long sleeves with button cuff. 100% polyester. Center back length: 22" on M; 24" on 1X.

XS(0-2) 616-923	XL(16) 617-164
S(4-6) 616-942	1X(18W-20W) 617-221
M(8-10) 617-092	2X(22W-24W) 617-260
L(12-14) 617-150	3X(26W-28W) 617-293

reg. \$44.99
\$34.99

K. ♦ Metallic Espadrille*

Natural and golden woven espadrille with jute rope midsole, knit fabric toe cap and rubber outsole. Back pull-tab for easy on/off. Man-made materials. 6 619-588 8 619-679 10 620-023
7 619-664 9 619-980 11 620-038
reg. \$44.99

\$34.99

L. ♦ Embroidered Tunic**

Black V-neck tunic with blue floral embroidery at neckline and placket. Features decorative buttons on placket and bell sleeves. 100% rayon (excluding embroidery). Center back length: 25½" on M; 26" on 1X.

XS(0-2) 614-662	XL(16) 615-673
S(4-6) 614-720	1X(18W-20W) 615-783
M(8-10) 614-734	2X(22W-24W) 616-115
L(12-14) 614-973	3X(26W-28W) 616-450

reg. \$49.99

\$39.99



tops to toes



A. ❖ Stacked Avon T-Shirt*

Black crew-neck tee with short sleeves and black graphic print. 100% cotton. Center back length: 29" on L.

S 636-215 XXL 636-287
M 636-220 XXXL 636-291
L 636-234 XXXXL 636-306
XL 636-272
reg. \$28.99

\$21.99

B. ❖ Avon 1886 Cap

Off-white unisex baseball cap with gold metallic embroidered logo, adjustable tuck-in strap and metal buckle. 100% cotton. One size fits most. Hand wash and hang dry. Imported.

639-855
reg. \$24.99

\$19.99

C. ❖ Avon Calling Long-Sleeve T-Shirt*

Grey unisex tee with pink metallic and cream graphic logo, crew neck and long sleeves. 100% cotton. Center back length: 29" on L.

S 636-310 XXL 636-378
M 636-344 XXXL 636-416
L 636-359 XXXXL 636-473
XL 636-363
reg. \$32.99

\$24.99

E. ❖ Split Avon Hoodie*

Pink unisex pullover hoodie with kangaroo pocket and multicolor logo print. Cotton/polyester. Center back length: 27½" on L.

S 636-507 XXL 636-640
M 636-511 XXXL 636-655
L 636-621 XXXXL 636-689
XL 636-636
reg. \$46.99

\$36.99

F. Avon Beyond Glow Pin

The look of the serum pump dispenser with white enamel cap and label set in silvertone. 1½" L. 011-114
reg. \$9.99

\$7.99

G. Avon Skin So Soft Pin

The look of the lotion bottle with green enamel set in silvertone. 1½" L. 011-243
reg. \$9.99

\$7.99



Pin replicas of our iconic beauty products!

Avon Far Away Bali Pin

The look of the fragrance bottle with pearly cap, purple enamel and accent tassel set in goldtone. 1" L. 011-100
reg. \$9.99
\$7.99



ALL NEW

A. ❖ Avon Feelin' Fresh Hoodie*

Ivory unisex pullover hoodie with kangaroo pocket and blue/green logo print. Cotton/polyester. Center back length: 27½" on L.
 S 057-714 XXL 059-698
 M 057-934 XXXL 060-224
 L 058-888 XXXXL 060-300
 XL 059-406
 reg. \$49.99

\$39.99

B. ❖ Ring My Bell Long-Sleeve T-Shirt*

Black unisex crew-neck tee with short sleeves and colored logo foil graphic. 100% cotton. Center back length: 29" on L.
 S 060-520 XXL 060-717
 M 060-554 XXXL 060-721
 L 060-569 XXXXL 060-736
 XL 060-588
 reg. \$32.99

\$24.99

C. ❖ Avon Archive Mist T-Shirt*

Pink unisex crew-neck tee with short sleeves and vintage print graphic. 100% cotton. Center back length: 29" on L.
 S 060-740 XXL 060-793
 M 060-755 XXXL 060-812
 L 060-774 XXXXL 060-827
 XL 060-789
 reg. \$28.99

\$21.99

D. ❖ Avon Archive Nail T-Shirt*

Ivory unisex crew-neck tee with short sleeves and vintage print graphic. 100% cotton. Center back length: 29" on L.
 S 060-831 XXL 060-918
 M 060-850 XXXL 060-937
 L 060-865 XXXXL 060-941
 XL 060-870
 reg. \$28.99

\$21.99

E. ❖ Sweet Honesty Short-Sleeve T-Shirt*

Pink crew-neck tee with short sleeves and green logo print. 100% cotton. Center back length: 29" on L.
 S 060-315 XXL 060-478
 M 060-320 XXXL 060-497
 L 060-334 XXXXL 060-501
 XL 060-444
 reg. \$28.99

\$21.99

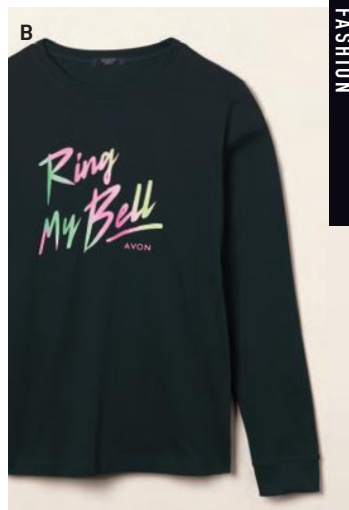

❖ Avon Button Notebook

Spiral-bound with button-pin print graphics. Includes 100 lined pages and '24-'26 calendar. Man-made materials. 5" W x 7" L. Imported.
060-516 reg. \$20.99 \$15.99

Layered Necklace

Two-row necklace.
16½" L with 3½"
extender. Lobster
closure. **061-068**
reg. \$24.99

\$19.99

Bracelet Set

Set of two stretch
bracelets. Stretches
to fit most. **061-072**
reg. \$16.99

\$12.99 the set

Stretch Ring

With reconstituted
blue stone, 1" W.
Stretches to fit most.
061-110
reg. \$12.99

\$9.99



sky-blue hues

A beautiful blend of light and deep blues.

NEW

Azure Meadow Collection
Blue ceramic glass beads and accents set in silvertone.



set of 2
bracelets



NEW

Pendant Necklace

Goldtone chain with colored glass pendant.

24" L with 3½" extender.

Pendant ranges from 1¼" L-2" L.

Blue Horizon/Light Blue

061-326

Midnight Leaf/Black

061-144

Violet Dewdrop/Violet

061-182

Dusk Frame/Gray-Blue

061-130

reg. \$16.99

\$12.99 each



singular statements

Captivating pendants with
the look of natural stone.

ahead of the curve

Intricate textures take classic hoops to the next level.



ALL NEW

**Woven Glow
Hoop Earrings**
Intricate cutout
texture. Approx.
1¼" L.

Goldtone **062-193**
Silvertone **061-819**
reg. \$12.99

\$9.99 each

**Modern Curve
Hoop Earrings**
With a ribbed wire
look. Approx. 2" L.

Goldtone **061-350**
Silvertone **061-345**
reg. \$12.99

\$9.99 each

**Dotted Grace
Hoop Earrings**
Beaded texture.
Approx. 1¾" L.

Goldtone **061-622**
Silvertone **061-364**
reg. \$12.99

\$9.99 each

NEW

Luxe Eyeglass Chain

Goldtone eyeglass chain with colored beads and pearlesque accents. With loops that slide onto temple pieces.

Approx. 31½" L.

Mist 062-796

Pastel 062-739

Pearly 062-762

reg. \$12.99

\$9.99 each



chic companions

Pretty pairings for your favorite eyewear.

everyday elegance

Timeless pieces exuding delicate pearly charm.



necklace, earring and bracelet set

Pearly Wrap Adjustable Pull-Cord Watch

Look of pearl bracelet watch with goldtone case, 27mm diam. Adjustable pull-cord fits most. Water-resistant to 3 ATM. **062-447** reg. \$46.99

\$36.99

ALL NEW

Pure Grace Pearly 3-Piece Set

Goldtone with the look of pearls. Necklace, 16½" L with 3½" extender. Lobster closure. Pierced drops, 1½" L. Pull-cord bracelet stretches to fit most. **062-561** reg. \$22.99

\$16.99 the set

bright outlook

Candy colors and luxe layers
are all in the mix.

NEW

Color Cascade Layered Collection

Three-row
goldtone chain with
multicolored beads,
a paperclip chain
and a blue pendant.
Matching necklace
and bracelet.

Necklace and Earring Set

16½" L with 3½"
extender. Pierced
earrings, approx.
½" L. **062-853**
reg. \$24.99

\$19.99 the set

Bracelet

7¼" L with
1" extender.

062-868

reg. \$16.99

\$12.99

necklace and
earring set



NEW

Sleek Enamel CZ Collection

Colored enamel with accent CZ stones.

Hoop Earrings

1½" diam. Pierced.

Red/Goldtone **062-800**

Mint/Silvertone **062-820**

White/Goldtone **062-815**

reg. \$16.99

\$12.99 each pair

Cuff Bracelet Set

Three-piece bracelet set matches hoop earrings.

Open cuff fits most.

062-834

reg. \$23.99

\$17.99 the set

set of 3

colorful coating

Playful, modern and dotted with sparkle.

**Abalone Gemscape
Statement Collection**

Mix of colored abalone,
mother-of-pearl and
gem-like stones set in
antiqued goldtone.

Necklace

16½" L with
3½" extender.
Lobster closure.

907-305
reg. \$32.99

\$24.99

Earrings

Approx. 2" L.
Pierced.

907-362
reg. \$16.99

\$12.99

Bracelet

7¼" L with
1" extender.
Lobster closure.

907-310
reg. \$16.99

\$12.99

earthy &
enigmatic

Neutral tones with
a touch of iridescence.

delicate blooms

Pretty petals blooming with pearly perfection.



Blossom Breeze Collection

The look of mother-of-pearl set in goldtone.

Necklace

Glass pearlesque, blush and champagne faceted beads. 28" L with 3½" extender.

922-346
reg. \$24.99

\$19.99

Interchangeable Earrings

Two-in-one. Rattan hoops with removable pearly flower motif.

Approx. 1½" L. Pierced.
922-365
reg. \$16.99

\$12.99

Bracelet

Cuff with CZ stone. Stretches to fit most.

922-350
reg. \$16.99

\$12.99

Keepsake Birthstone Locket

Goldtone with birthstone-colored accent stone.
16½" L with 3½" extender.
Locket size, approx. ¾" diam.
reg. \$16.99

\$12.99 each



January
911-209



February
911-213



March
911-490



April
911-778



May
912-152



June
913-379



July
913-766



August
913-770



September
913-804



October
914-270



November
914-284



December
914-318



Cherished Moments Collection

Charms with sparkling accents,
faceted beads and metal accents.

Bracelet Set

Two-piece sets. Stretches to fit most.

Star/Green/Goldtone 915-109

Feather/Purple/Silvertone 915-223

Evil Eye/White/Silvertone 915-371

reg. \$16.99

\$12.99 each set



Necklace

16½" L with 3½" extender.

Luck/Green/Goldtone 914-834

Family/Purple/Silvertone 914-490

Love/Pink/Goldtone 914-519

reg. \$19.99

\$14.99 each

American Heartland Collection

Red and blue accent stones set in antiqued silvertone with hammered texture.

Hoop Earrings

1½" L. Pierced.
883-625
reg. \$12.99

\$9.99

Drop Earrings

2" L. Pierced.
883-630
reg. \$12.99

\$9.99



Ancient Allure Metal Collection

Antiqued silvertone with hammered texture.

Hoop Earrings

1½" L. Pierced.
883-610
reg. \$9.99

\$7.99



Medallion Necklace

26" L with 3½" extender. Pendant, 1½" L. Lobster closure. 883-587
reg. \$22.99

\$16.99

Western Sunburst Collection

Textured antiqued silvertone with turquoise-colored accent stones.

Necklace and Earring Set

16½" L with 3½" extender. Lobster closure. Pierced drops, 2" L.

915-826
reg. \$22.99

\$16.99 the set

Stretch Ring

Stretches to fit most.
915-830
reg. \$12.99

\$9.99

necklace and earring set



**Moonlight Waves
Collection**

Semi-precious opal stones;
blue, pearlesque and
goldtone beads, plus charm
with CZ stone accent.



set of three
bracelets



Layered Necklace
Three-layer necklace.
Shortest layer, 16" L;
longest layer, 20½"
with 3½" extender.
909-202 reg. \$24.99
\$19.99

Bracelet Set
Set of three.
Stretches to
fit most.
909-260
reg. \$19.99
\$14.99 the set

**Soft Sands Beaded
Collection**

Semi-precious quartz
stones, neutral-toned
beads and goldtone
accents.



Necklace
28" L with
3½" extender.
885-518
reg. \$24.99
\$19.99

Bracelet
Stretches to
fit most.
885-719
reg. \$12.99
\$9.99



Liberty Collection

Red, white and blue glass beads with goldtone accents.

Layered Necklace

Three-layer necklace with Murano glass accent beads and goldtone pendant. 16½" L with 3½" extender. **888-665** reg. \$24.99

\$19.99

Linear Earrings

With Murano glass accent beads. Approx. 2½" L. Pierced. **888-684** reg. \$12.99

\$9.99

Statement Bracelet

Seven-layer bracelet. 8½" L. Lobster closure. **888-670** reg. \$19.99

\$14.99

Stripe Nylon Watch

Nylon strap, 9" L with 34mm diam. goldtone case. Water-resistant to 3 ATM. **888-650** reg. \$39.99

\$29.99

Seaside Collection

Starfish or shell motifs.

Starfish Watch

Leatherlike strap, 9" L. Goldtone case, 36mm diam. Water-resistant to 3 ATM.

Green **908-938**

Blush **909-054**

reg. \$39.99

\$29.99 each

Charm Beaded Bracelets

Sets of two. Stretches to fit most.

Teal/Silvertone **909-111**

Blush/Goldtone **909-126**

reg. \$16.99

\$12.99 each set

Starfish Charm Drop Earrings

Goldtone with mother-of-pearl accent. 2½" L. Pierced. **909-183** reg. \$16.99

\$12.99



sets of two bracelets

Sunlight Glow Collection

Blush pink and black glass beads with goldtone charm and accents.

Pendant Necklace

16½" L with 3½" extender.

772-509

reg. \$16.99

\$12.99

Stretch Bracelet

Stretches to fit most.

772-513

reg. \$12.99

\$9.99

Moonlight Glow Collection

Iridescent and black glass beads with silvertone charm and accents.

Pendant Necklace

16½" L with 3½" extender.

772-528

reg. \$16.99

\$12.99

Stretch Bracelet

Stretches to fit most.

772-547

reg. \$12.99

\$9.99

set of 4 pairs



can also be worn as hoops with removable charm

Mixed Glow Earring Pack

4-pair mixed metal set with sparkling accents. Goldtone hoop/drop earrings feature removable star charm with glass CZ stone. All under 1" L. Pierced. **885-446** reg. \$16.99

\$12.99 the set

**Forever Daisy
Stainless Steel
Aqua CZ Collection**

Aqua-colored CZ center stone with clear stone accents set in stainless steel.

STAINLESS STEEL

Bracelet

One size fits most.
.75-carat total weight equivalent. **888-646**
reg. \$49.99

\$39.99

Necklace

17" L with
1" extender.
.75-carat total weight equivalent.

888-517
reg. \$46.99

\$36.99

Ring

1/2" W. .5-carat total weight equivalent.

Sizes:

5 **888-536** 7 **888-593** 9 **888-627**
6 **888-589** 8 **888-608** 10 **888-631**

reg. \$46.99

\$36.99

Earrings

1" L. 1-carat total weight equivalent.

Pierced.
888-521
reg. \$49.99

\$39.99



Forever in Bloom Crystal Collection

Crystal glass stones set in silvertone.

3-Piece Set

Necklace,
16 1/2" L with
3 1/2" extender.
Pendant,
approx.
2" L. Pierced
earrings, 1 1/4" L.

Ring sizes:

6 **887-999**
8 **888-005**
10 **888-043**
reg. \$24.99

\$19.99

the set

Bracelet

7 1/4" L with
1" extender.
Lobster
closure.

888-058
reg. \$9.99

\$7.99

necklace,
earring and
ring set



STERLING SILVER



Sterling Silver Rose of Love CZ Collection

CZ stones set in .925 sterling silver.

Necklace

17" L with 1" extender.

Pendant, 1" L.

Spring-ring closure.

621-493

reg. \$58.99

\$44.99

Ring

½" W.

Sizes:

5 **621-660** 8 **622-117**

6 **621-680** 9 **622-136**

7 **621-694** 10 **622-360**

reg. \$58.99

\$46.99



STERLING SILVER



Sterling Silver Bow of Affection CZ Collection

CZ stones set in .925 sterling silver.

Necklace

17" L with 1" extender. Pendant,
1" L. Spring-ring closure.

622-380 reg. \$49.99

\$39.99

Earrings

Pierced studs, ¼" L.

622-600

reg. \$44.99

\$34.99





Necklace
Three-row necklace.
 18½" L with 3½" extender. Lobster closure.
 608-460
 reg. \$32.99
\$24.99

Ring
 1" W.
 6 608-565
 8 608-732
 10 608-747
 reg. \$12.99
\$9.99

Rose Garden Pearly Collection
 Colored glass stones and pearlesque beads set in goldtone.

Necklace and Earring Set
 16½" L with 3½" extender. Pendant, 1" L. Lobster closure. Pierced earrings, 1" L.
 608-474
 reg. \$22.99

\$16.99 the set

Pearly Bouquet Stretch Watch
 Mother-of-pearl case, 34mm diam. Pearly band stretches to fit most. Water-resistant to 3 ATM.
 608-345
 reg. \$49.99
\$39.99

necklace and earring set



Timeless Grace Collection
 Filigreed goldtone.

Pull-Cord Bracelet
 Clear glass stones. Adjusts to fit most.
 610-451
 reg. \$16.99
\$12.99

Station Necklace and Earring Set
 Clear glass stones. 30½" L with 3½" extender. Pierced earrings, approx. 1" L. 610-428
 reg. \$32.99

\$24.99 the set

Hoop Earrings
 Approx. 1½" L. Pierced.
 610-466
 reg. \$12.99
\$9.99

necklace and earring set



Pearly Charm Initial Necklace

Goldtone chain with pearly pendant.

16½" L with 3½" extender. Pendant, 1" L. reg. \$9.99

\$7.99 each



A 609-466 B 609-485 C 609-490 D 609-519 E 609-523



G 609-538 J 609-600 K 609-614 L 609-629 M 609-633 N 609-648



O 609-360 P 609-652 R 609-686 S 609-758 T 609-762 V 609-777

Pawprints of Love Bracelet and Ring Set

Includes goldtone paperclip chain bracelet with cutout and ring with pavé crystal stones. Bracelet, 7¼" L with 1" extender. Lobster closure.

Dog Mom	Cat Mom
6 609-815	6 609-781
8 610-030	8 609-796
10 610-064	10 609-800

reg. \$16.99

\$12.99 each set



bracelet and ring sets



Pastel Treasures Collection

Goldtone with colored stones and clear stone accents.

Drop Earrings

Approx. 1¾" L. Pierced.

Blue 610-648
Rose 610-600
reg. \$16.99

\$12.99 each pair

Necklace and Earring Set

16½" L with 3½" extender. Pendant, approx. ¾" W. Pierced earrings, ½" L.

Blue 610-542
Rose 610-470
reg. \$22.99

\$16.99 each set



necklace and earring sets

Saharan Sunset Collection

Goldtone with colored beads or tassels.

Layered Necklace

Three-layered necklace with charms. Longest layer, 20" L with 3½" extender; shortest layer, 16" L.

616-631
reg. \$22.99

\$16.99

Bracelet Set

Set of four with charms. Stretches to fit most.

616-703
reg. \$16.99

\$12.99 the set

Tassel Earrings

With CZ stone accent.

Approx. 3" L. Pierced.

616-684
reg. \$12.99

\$9.99



Desert Mirage Collection

Goldtone with warm enamel colors.

Drop Earrings

Approx. 2½" L. Pierced.

620-061 reg. \$16.99

\$12.99

Statement Ring

With a semi-precious amber-colored stone, ¾" W.

6 620-076

8 620-315

10 620-941

reg. \$12.99

\$9.99



Arabesque Elegance Collection

Two-toned scalloped filigree designs.

Stretch Bracelet

Stretches to fit most. 614-328

reg. \$19.99

\$14.99

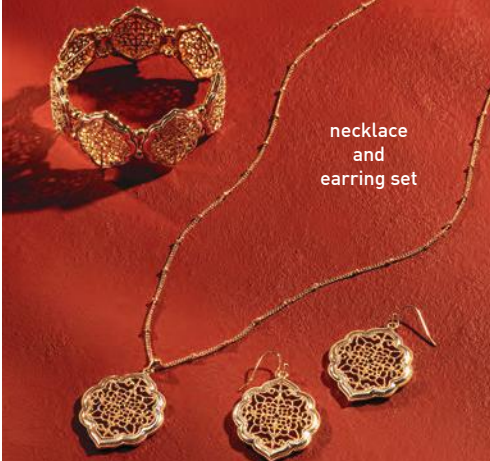

necklace and earring set

Necklace and Earring Set

Goldtone chain, 31½" L with 3½" extender. Pendant, 2" L. Pierced drops, 2" L. 614-313

reg. \$19.99

\$14.99 the set



glisten up

Gem-like clusters
gleam with brilliant luster.

NEW**Luxe Blue Flora Collection**

Floral crystal design with aquamarine-, emerald- and sapphire-colored glass stones set in silvertone.

Necklace and Earring Set

16½" L with 3½" extender. Pendant, 1½" L. Lobster closure. Pierced earrings, approx. ¾" L.

063-367

reg. \$19.99

\$14.99 the set**Ring**

1" W.

6 063-405

8 063-410

10 063-424

reg. \$12.99

\$9.99necklace and
earring set

❖ SUMMER SENSATIONS 4-PIECE SET \$39.99

WITH ANY \$10 BROCHURE PURCHASE

❖ Summer Sensations Set includes:

• Multi-use Cooler Bag

Water-resistant nylon tote bag with front-zip pocket and top-zip closure. Insulated lining. Capacity approx. 4.8 gal./18.5 L. Body: 100% polyester. Lining and handles: man-made materials. 14½" L x 16½" W x 18" H. Handle drop: 10" L. Imported. **\$19.99 value**
(Not sold separately.)

• Bug Guard Plus Picaridin Towelettes

Pack of 8. Resealable bag. Each towelette, 9" L x 5½" W. Each, 3 fl. oz. **\$16 value**

• Anew Vitamin C Brightening Serum

1 fl. oz. **\$44 value**

• Skin So Soft Radiant Moisture

Bonus-Size Shower Gel

33.8 fl. oz. **\$19 value**

621-020

\$98.99

if purchased separately

Summer Sensations 4-Piece Set purchase does not qualify towards this or any other offer and is available this brochure only.



© 2025 The Avon Company. All rights reserved.

CAMPAIGN 14, 2025

THE AVON COMPANY
165 BROADWAY, NY, NY 10006

avon.com



8 88761 73039 4
Pk of 10 4764511



8 88761 73041 7
Single 4764531

Brochure effective until _____



See our commitment at
www.avon.com/animal-welfare

RETURN POLICY If you are not satisfied, return any item within 45 days. View Avon's full 45-Day Return Policy at avon.com/shipping-returns.