



ANNUAL REPORT

**CALENDAR YEAR
2022**

Ending homelessness is possible. Our vision of a Concord, NH community where everyone has a safe, decent, stable, and affordable place to live is achievable when we work together.



603-290-3375



www.concordhomeless.org



238 N Main St, Concord, NH

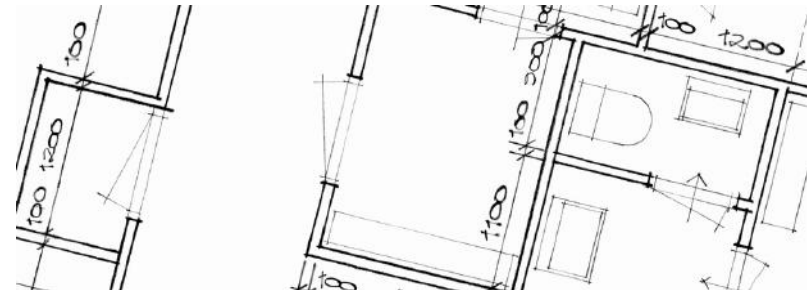

VISION

A Concord community where everyone has a safe, decent, stable, and affordable place to live.

MISSION

Working with our community partners, CCEH's mission is to eliminate chronic homelessness; support and quickly re-house people who have recently become homeless; and build a system that effectively responds to the diverse needs of people experiencing homelessness.

2022 IN REVIEW

A letter from Benjamin Folsom, CCEH Board Chair

Dear Friends,

Thanks to your support, over the last year CCEH has continued taking significant and measurable steps toward ending chronic homelessness in Concord. In the first few months of 2023 alone, CCEH has helped house 11 individuals who were previously homeless. Later this year CCEH will open eight new apartments for clients exiting homelessness.

At the same time, we are well aware that we cannot simply build, or acquire, our way to ending homelessness.

Homelessness is a community-wide problem that requires a community response. There are dozens of organizations or agencies that touch the issue of homelessness in some way. We are fortunate that Concord is a community that cares about ending homelessness, and we are committed to leading a community response involving all stakeholders.

We are looking forward to a successful year ahead. With your continued support, we can end homelessness in Concord.

Sincerely,

Ben Folsom, Chair, CCEH Board of Directors

A forward from Karen Jantzen, Executive Director

Inspiring. Compassionate. Determined. Fun. These are just some of the terms used to describe Ellen Groh, CCEH's first Executive Director, who led the organization from a volunteer-run dream into an essential component of Concord's homeless response system.

Ellen entered retirement this past December having been named the Greater Concord Chamber's 2022 Citizen of the Year. "The issues of homelessness, especially long-term homeless, is so complex," noted Ellen as she graciously accepted the honor. "I believe that Concord can make it on the list of communities that have ended homelessness. There is such tremendous support from this community. I know that we can make it."

The reasons for being homeless are complicated and unique to everyone, but the solution is simple: permanent supportive housing.

The stairs to climb to becoming--and remaining--housed can be very steep, but it is achievable. In fact, 26 individuals unlocked their own front doors this past year!

In the pages ahead, you will learn the *Steps Toward Permanent Housing* each client climbs. It all begins with walking through the doors of our Resource Center where everyone is treated with dignity and respect, and immediate basic needs are met.

Thank you for the warm welcome. I, like Ellen, am convinced that we can end homelessness in Concord. The generous support of this community--individuals, businesses, organizations, service providers, the City of Concord--is proof that together, it will become a reality.

Warm regards,



Karen Jantzen, Executive Director

THE TEAM

Board of Directors

Benjamin Folsom, Chair
Robert Kleiner, Vice Chair
Jay Schumacher, Treasurer
Jim Schlosser, Secretary
 Cathy Battistelli
 Ann Dippold
 Dominic Geffken, M.D.
 Timothy McLaughlin
 Alexandria Panagiotakos
 Michael Tyrance
 Miles Whitener

CCEH Staff

Karen Jantzen, Executive Director
Mark Fagan, Chief Operating Officer
Kait Gallagher, Director of Development & Communications
Greg Lessard, Director of Housing Initiatives
Angela Spinney, Director of Programs
Tim Devincenzo, Senior Case Manager
Sierra Hubbard, Housing Support Specialist
Maria Richard, Resource Center Director
Trudy Poire, Case Manager
Connor Sperr, Outreach Services Coordinator
Brian Doyle, Winter Shelter Manager
Iris Altilio, Bookkeeper

STEPS TO PERMANENT

A PUBLIC HEALTH APPROACH

We are seeing both an increase in the number of people experiencing homelessness and a growing complexity of challenges in addressing their housing and other needs.

There is no single agency that can provide all of the skills and resources required to care for the health, housing, and poverty of individuals experiencing homelessness. It takes a community.

We are taking a public health approach to ending chronic homelessness in Concord: utilizing our partner agencies to create wrap-around solutions for our clients.

There is an immense amount of work that goes into getting someone out of homelessness. Our staff in the Resource Center focuses on guiding clients through the steps needed to secure permanent housing, helping them navigate the complex systems and available resources, and connecting them with the services they need to succeed.

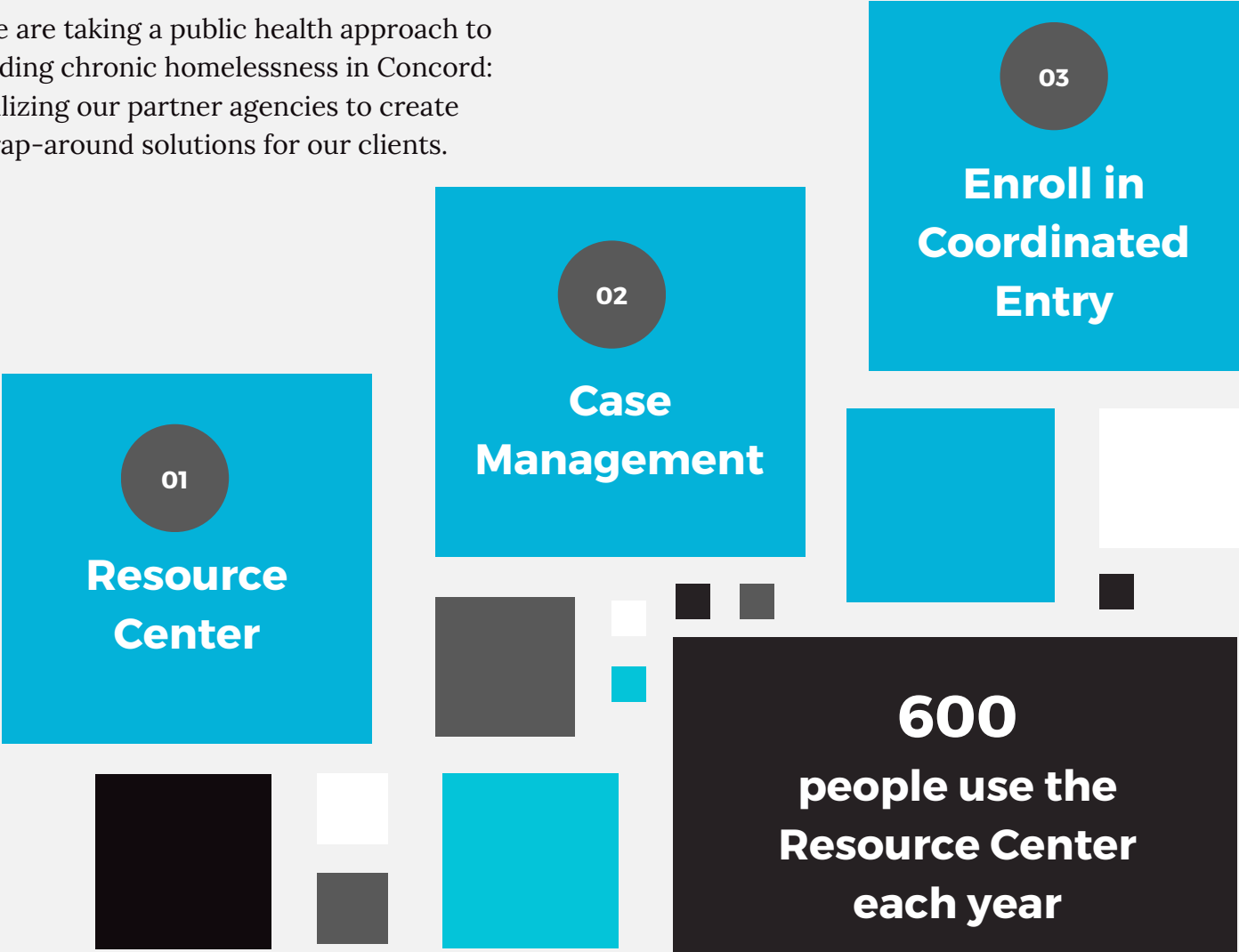

SUPPORTIVE HOUSING

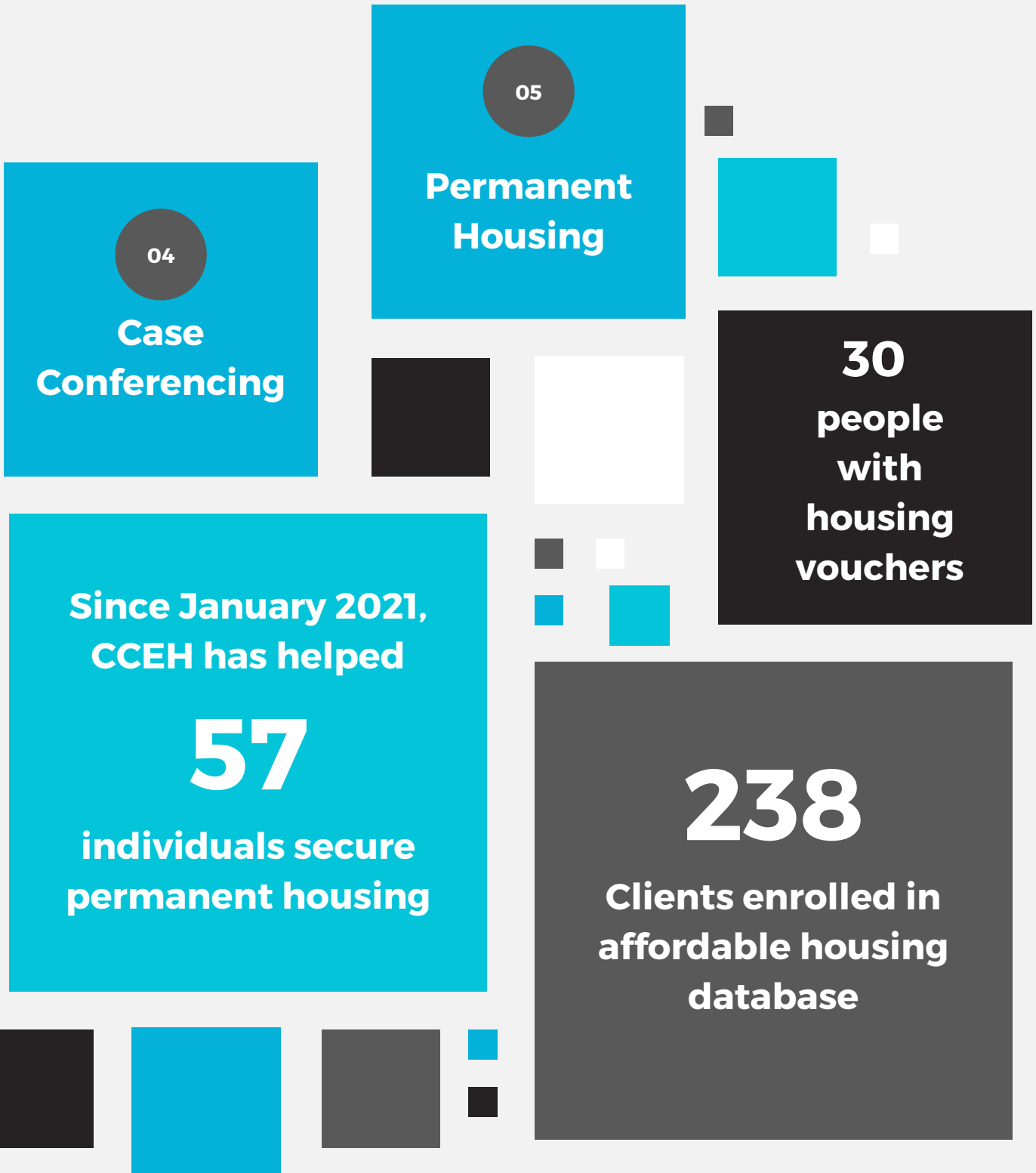

01 THE RESOURCE CENTER

The heart of CCEH, the Resource Center is where clients are welcomed without judgment while their basic immediate needs are addressed. CCEH staff and area service providers engage with clients to determine short- medium-, and long-term needs and barriers to permanent housing.

01

DROP-IN CENTER

9,858 unique visits in 2022; 40-60 people on average per day

02

SHOWERS & LAUNDRY

7-9 showers per day; on average 5 loads of laundry

03

MAIL

300 individuals use the Resource Center for their mailing address

04

COFFEE (AND MORE)

A safe place to enjoy a cup of coffee and be treated with dignity

05

ACCESS TO SERVICES

15 community agencies meet clients at the Resource Center

06

TRUST

Staff builds relationships with clients, creating rapport and a shared respect

EMERGENCY WINTER SHELTER

The Emergency Winter Shelter, open from December through March, works as an extension of the Resource Center. It is an opportunity to connect with people who we may not see during the day, while also providing a safe, warm place to sleep during the cold winter nights.

With a seasonal staff of 10 and 200 volunteers, the shelter averaged 33 clients per night. During the 2021-2022 winter season, we had 3,918 bed nights, resulting in over 4,000 lbs. of laundry.



02 CASE MANAGEMENT



Case management is a dynamic, intensive process that is as unique as the individual. CCEH staff work with clients to obtain vital records--photo IDs, birth certificates, and social security cards. These documents are required for applications for benefits such as Medicare, rental assistance, and housing programs.

Applications for benefit programs can be upwards of 20 pages long--a difficult task for anyone, and a major barrier for someone experiencing trauma or mental health issues.

Establishing and growing trust between our clients and CCEH is a critical part of guiding people through the steps to permanent housing. Many of the individuals we work with have been let down by the systems and people in their lives.

Once clients know they can trust us, other service providers are introduced, and a team forms around each client. Each member of the team brings different skills, knowledge, and resources to the client to help address that person's unique barriers, needs, and strengths.

With their case managers and team in place, clients begin planning and working toward personal goals beyond permanent housing. Getting a driver's license, securing a part-time job, or reconnecting with family are all within reach once stable and affordable housing is secured.

"I didn't think I would ever get housed. There were so many things that I just couldn't do myself. Thank God for my case manager. Every step, he was there for me, helping me. It's been a while since I felt like someone was in my corner."

- CCEH Resource Center client

03 ENROLL IN COORDINATED ENTRY

TOTAL PEOPLE EXPERIENCING HOMELESSNESS IN NH*

4,682

CCEH CLIENTS ENROLLED IN COORDINATED ENTRY

238

CURRENT CCEH CLIENTS WITH HOUSING VOUCHERS

30

Coordinated Entry (CE) is a system to ensure that persons experiencing homelessness are identified, assessed for, referred, and quickly connected to housing and assistance. Designed for fair and equal access to resources based on a person's vulnerabilities and needs, participation in the system is voluntary.

We estimate there are 250-300 homeless individuals in Concord. Approximately two-thirds are long-term homeless; this includes people living in their cars, temporarily with family or friends, or staying in shelters. Entering these individuals into CE is the first step toward permanent supportive housing programs.

The CE assessment includes numerous questions regarding a person's history, health, criminal background, substance use, and more. These can be difficult and sometimes traumatic subjects for clients to discuss. Their relationship to the CCEH staff can be the difference between them completing or not completing the assessment.



*Between January 1st and December 31st, 2021 per the NH Coalition to End Homelessness

04 CASE CONFERENCING



APPLICATION STATUS

Case conferencing involves exchanging information and ideas between service providers to remove the barriers that an individual has to obtain affordable, permanent housing. The case conferencing team also works together to create a wrap-around treatment plan for the client so they remain stably housed.

These regular, focused meetings rely on the dynamic data on each individual experiencing homelessness collected through systems like Coordinated Entry, as well as coordination and communication between the providers.



LANDLORD ENGAGEMENT

The mindset of the entire team is aligned with shared, action-oriented objectives that will get people housed. Some of these actions might be checking on the status of and next steps for a rental assistance, housing program, or apartment application; engaging with a local landlord; identifying specific strengths the client might have and determining what next steps might be to further develop those strengths. Everyone at the table has a sense of purpose and community, and a sense of urgency.

Case conferencing also allows us to track our progress and improvement over time, through collective goals and action items.



BUILD ON CLIENT STRENGTHS

05 PERMANENT HOUSING

Since 2021, CCEH has helped secure permanent housing for over 50 people, with 23 housed in 2022.



Permanent supportive housing (PSH) is an evidence-based practice that combines affordable housing assistance with voluntary support services to address the needs of individuals experiencing chronic homelessness. The combination of stable, affordable housing with wrap-around services increases the success for people exiting homelessness.

CCEH Housing Support Specialists provide client-centered, individualized case management to assist chronically homeless individuals to obtain and successfully maintain permanent housing in the community. They will also work with the client to develop and implement a Supportive Services plan, and advocate for the client.

A Housing Support Specialist might help a client move in and settle into their new home; work with the client to develop independent living skills such as budgeting and paying bills, keep their home clean and safe; and integrate into community life.

The proven outcomes of PSH are that tenants stay housed, their physical and behavioral health improves, their income increases, they have a sense of satisfaction with the services and housing, and they develop healthy social and community connections.

Within our Housing First Concord program, our permanent supportive housing services have a 90% success rate, with 39% of housed clients remaining housed after five years.



FINANCIALS

For Fiscal Year Ending June 30, 2022

Recurring Revenues

Contributions	\$332,504
Foundations	127,043
Government	272,246
Events	118,120
Rental Income/Other	98,293
Total	\$948,248

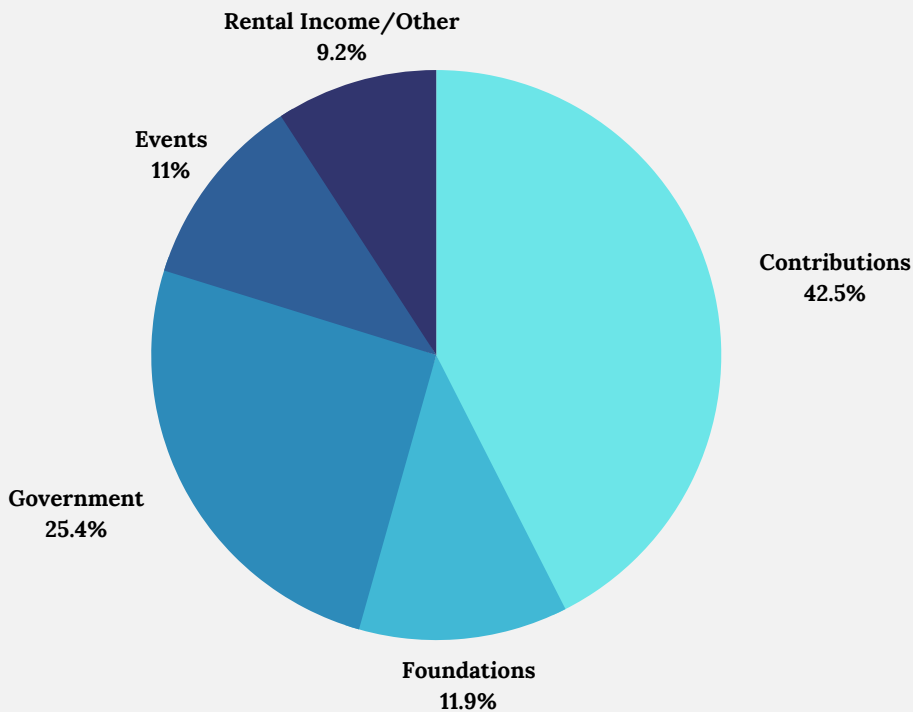

Operating Expenses*

Personnel	\$673,405
Occupancy	103,929
Insurance	48,910
Events & Fundraising	11,452
Professional Services	44,803
Other	83,781
Total	\$966,280

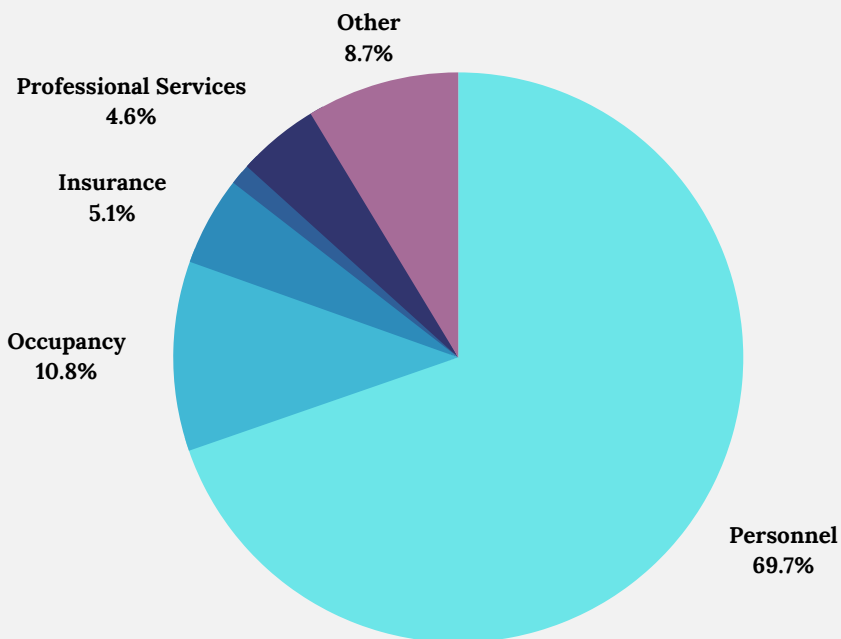

The 2022 fiscal year operating deficit was covered by receipts of donor pledges made in prior years intended to cover multiple years.

*Excludes depreciation and interest

THANK YOU

To all of the individuals,
businesses, and organizations
who supported CCEH in 2022

AARP
AARP NH
Myles Abbott
Meredith Abramson
Susan W Almy
Arnold Alpert and Judy Elliott
Hilary Alvarez and Alex Streeter
Amazon Smile
Ames Family
Gloria and Jeffrey Andrews
Daniel Andrus and Cheryl Moore
Angela Annicchiarico
Anonymous Donors
Mary Aranosian
Kimberly Arndt
Tom Arnold
Aroma Joe's
Michael Arvenitis
Associated Grocers of New
England
At the Cross Antrim
Margaret Aubin
Anne and Clete Baier
Amy Bairstow
Doreen and Aaron Baker
Deb Baker
Bruce Banks
Mark and Elisebeth Bardo
Patricia Bass
Mary Beale and Sue Fortier
Ms. Barbara J. Beelle
Sonya Bellafant
Paul R. Belyea
Kathleen Benjamin and Anne
Sheehan
Linda Benson
Jeannie & Glenn Berger
Joel Berman
Ron Bessette and Cathy Battistelli
Craig Betchart
Nancy and Frank Betchart
Lisa and Tom Biklen
Brandon Bilodeau
Rebecca and David Biss
**Elizabeth Black and Catherine
Menard**
Terry and Caroll Blake
Sandra Blanchard
Blazing Star Eureka Lodge#11
Jeffrey Blecharczyk
Kathleen Blodgett
**Peter and Peggy Blume Donor
Advised Fund**

Jennifer Boisvert
Amy C. Bollenbach
Nina Bonney
Cameron and Joan Borton
Emily Bouchard
Candace & Joseph Bouchard
Mary Boucher
Lawrence and Linda Boucher
Michael and Patricia Bourgault
Peter and Amy Bourgeois
Bow Girl Scout Troup 12553
Gina Bowler
Lois J. Bradley
Jean Bragg
Michelle Brauch
Katya Brennan
Cristy Bresson
Jane and David Brown
Nicholas and Cheryl Brown
Sheila and Wade Brown
Sarah Brown
Nancy Brown
John and Amy Brown
Kathleen Buckley
Burger Family Fund*
Donald and Katherine Burns
The Reverends John and Faye
Buttrick
Anne Calder
Tenley and Peter Callaghan
Kristie Camacho
David Canfield and Ruth Axelrod
**Canterbury United Community
Church**
Capebuilt Development LLC
Capital Region Community Fund,
John W. Hart Memorial Fund,
Ruth Pillsbury Holman Needy
Fund, Stephen W. and Lucy H
Winship Fund for the Capital
Region*
Jason Capriotti
**Dennis Card and Maureen
McCanty**
Bill Carlin
Wayne Carnall
Dan Carney
Michael Caron
Louise and Byron Carr
Daniel and Jennifer Carruth
Janet Casey
Kathryn Casey

David and Rebecca Cawley
Byron and Susan Champlin
William and Susan Champney
Andrea Chan
The Chandler Center
Heidi Chaney
Thomas and Mary Anne Chapman
Raymond Chase
Daniel Chavez
Margaret Chorlian
Christ Church PCA
William Christie and Cinde
Warmington
Cliff Chulada
Kiefner Family Charitable Fund
Kathleen Cleary
Judith Clinton
Haley Clough
Jennifer Clough
Elaine Clow
Debra Coe
Robert and Gena Cohen Moses
Fund*
George Colburn
Steve Cole
Chris Comi & Jenn Comi
Concord Commercial Consulting,
LLC
**Concord Female Charitable
Society**
Concord Food Co-op
Concordia Lutheran Church
Carl Cooley and Seddon Savage
Nicholas Cort
Patricia Cota
Rosemary Couch
Mike & Gretchen Coughlin
Barry Cox and Nancy Kane
Susan Cragin
Allan Crawford
Lucy Crichton
Theresa Crick
Jeffrey Crocker
David Croft
Charlotte Cross
Myla and Richard Crouse
Stephen Curtin and Mary Wilke
Debra Curtis
Magen Curtis
Jeanne Cusson
Cathy Cyr
Patricia Dahme and Brian Kugel
Edward and Claudia Damon
Mary A Danca
Kathleen J Daniels
David and Belinda Dapice
James Darrow
Mary Davies
**Richard de Seve and Susan Hale
de Seve**
Scott R. Decker
Susan DeForest
Rick Demmons & Amy Demmons
Richard and Pamela Deres
Marie Rose and Winton DeRosia
Susanne and Roger Desrosiers
Dimitri Pizza
Ann Dippold
Dippold & Dennehy Real Estate
Group

The Dobles Foundation
Catherine Dodge
Christy and Peter Bartlett
Jodi Dube
David Dufault
**Duprey Companies and/or Duprey
Hospitality, LLC**
Susan Dupuis
Dutton All Creatures Charitable
Fund
Adrienne Dwyer
Juliana Eades
East Congregational Church
Brent Eastep
Eastern Bank
Eastern Bank Charitable
Foundation
Linda Eberth
Jack and Susan Eberth
Stephen R. Eckberg
Patricia and Paul Eglintine
Lelani Eickhoff
Empire Beauty School
Beverly Jean Entwisle
**Episcopal Church of New
Hampshire**
Mary C. Evans
Donna Evans
Kathleen Everest
Fabulous Find
Anonymous through Facebook
Mark Fagan and Patricia
Wentworth
Reed Fagan
Jeremy Fago
Jennifer Farquhar
Meghan Farrell
**Rebecca Farver and Shawn
Lafrance**
William R. Faulkner Fund
Barbara Fegley
Michael Feinstein
Marc Ferland
Patricia and David Fesette
Fidelity Charitable
Douglas Finney
First Church of Christ, Scientist
**First Congregational Church of
Hopkinton, UCC**
**First Congregational Church of
Pittsfield**
James Fitts
Michael Fitzgerald
Gray and Helen Fitzgerald
Amanda Flanagan
Marcia Fletcher
Taylor Fluery
Jacki Fogarty
Ben and Andrea Folsom
Lowell Folsom
Foothills Physical Therapy
Stephen and Denise Fox
Nicole Fox
William and Robin Frament
Ellen and David Fries
Jennifer Frizzell
JoAnn Fryer & Rich Rooney
Nancy Fullam
Julianne Gadoury
Kait and Craig Gallagher

Bold - Donated five to nine years

Bold and Italic - Donated 10 or more years

*A fund of the NH Charitable Foundation

- Denine Garnett
Dominic Geffken and Irene Rainville
 Gemini Fund*
 James Gerraughty
GFWC Concord Contemporary Club
 John and Linda Gibson
 Paul M Gildersleeve
 Nancy Gill
 H. Kurt Gillies
 Dale and MaryBeth Gilpin
 Shaun Gilpin
 Girl Scout Troop #61345
Frances and Wilber Glahn
 Emily Glines
 Nancy and Michael Godin
John and Catherine Goegel
Gondwana & Divine Clothing Co.
Daniel and Carol Goodenough
 Gail and Gary Gordon
 Joan Goshgarian
 William Gough
 David W. Goulet
Julia Gove
Grace Capital Church
Grappone Automotive Group
 Elizabeth Green
 Allison and Ben Gregory Fund
Ellen Groh & Lee Hill
 Theresa Groves-Royce
 Catherine and David Gruette
William B. Gunn, Jr. & Sylvia Brewster Gunn
 H.L. Turner Group Inc.
 Rosanne Haggerty and Lloyd Sederer
Carter Hale and Susan Zlotnick-Hale
Laura L. Hall
Chris Hallowell and Cindall Morrison
 Hallowell Morrison Fund*
 John Hamilton and Krista Helmboldt
Floranne G. Hammond
Hannaford Concord NH
 Hannaford Supermarkets
 Joshua Hardy
 Gyme Hardy
 Henry Demers
 Liesl Hasenfuss
 Kurt and Debra Hastings
 Aleene Martin Hastings
 Andrew W. Hatch
 Doug and Judy Hatfield
William R. Hauser
 Donald and Mary Hayes
 Arthur M. and Patricia L. Heard Donor Advised Fund*
 Ruth and Gregory Heath
 Reverend Karen Heavey
 Joanie Hederman
 Edward Hennessy and Harriet Fishman
 Deborah Henry
Peggy and Tom Herbert
 Casey and Michael Herman
 Jeanne P. Herrick
- Allan Herschlag and Cathleen Furlong**
 Kortnie Hess
 David Heuss
 Bill and Martha Hickey
 Patti J Hickey
 Tracy Hilbert
 Rick Hill
 Michele Hill
M. Melinda Hill, RSM
 Sally Hirsh-Dickinson
 Mark and Linda Hodgdon
 Noah Hodgetts
Ann Hoey & Steve Elgert
Katharyn S. Hok, Trust - Gift Fund
David and Michele Holbrook
 Dennis Holt
 Tammy Holub
 Holy Cross Episcopal Church
Holy Trinity Greek Orthodox Church
 Robert & Stephanie Hood
 Nelson Howard
Carol and Timothy Hoyt
 Carol and Timothy Hoyt Charitable Fund*
 Mary Hull
James Hunt
 Taneem Husain
Amy Ignatius
 Immaculate Heart of Mary
 David and Patricia Immen
 Terry and Cynthia Irwin
 Lydea Irwin
 John Gaudetta
 Christa Johnson Scura & Kevin Scura
Cheryl Johnston
 Connie Jones
 Joseph Farnsworth
 Nan Kaplan
Anne M. Keach
 Laurel Keefe
 Robert Keehan
 Bobbido Keiling
 Brad Keller
 Ruth Keller
David and Lindy Keller
 Mark Kelly
Sarah Kelsea
 Pamela Kenison
 Eleanor Kimball
 Deborah Kimball
Dorean Kimball
 Linda Kimball
 Lindley Kinerk
 John King and Brigid McNamee
 Jay Klein
Rob and Holly Kleiner
 Ashley & Jeffrey Klem
 Helmut and Laurie Koch
 Ellen Koenig and Steven O'Connor
Carol Kosnitsky
 Daniel and Sarah Kossick
 Kathryn Krasinski
Melanie Kray
 Tamara Krenn
William and Jennifer Kretovic
 Kayla Krueger
James Kruse
- Steve Labbe
 David Laflamme
 Peter LaFontaine
Michael and Mildred LaFontaine
 Denis and Pauline Laliberte
 Erin Lambert
 Anna Lampman
 Craig Landcastle
Lorna Landry
 Deborah Landry
 Angie Lane
 Ashley L. Langevin
 Alice LaPorte-Fuller
Marc Laurin
David M. Law
 Alexandra Lawrence
 Matt Leahy
 Nancy Lear
 Arthur LeBlanc
 Jason Lees
Frank and Joyce Lemay
Michael and Elizabeth Lenehan
 Nicole Lepie
Greg and Donna Lessard
 Elaine Lessels
The Rev. Michael Leuchtenberger
 Drs. Lyn and Klaus Lindpaintner
 Richard Linnell
 Rosemary Little
 Little River Oriental Rugs
 Sean R. Locke
Judith Lonergan
 Linda Lorden
 Samuel Lovett
Dick and Ann Ludders
 Kim Lyden-Ricker
 Chrisinda Lynch
Kathleen Lyon-Pingree
 Robert and Rebecca Maccini
 Eleanor and Ignatius MacLellan
 Elizabeth and Raymond MacWhinnie
 Heather Magoon
 Joe Magruder
 Maple Street School
 Bryanna Marceau
 Roxanne Marsh
Lyn N Marshall
 Ashley Martin
 Michael Mathaisel
Ms. Gail R. Matson
 Joseph Matthews
 John May
Steven and Kathleen McAuliffe
 Gerald and Dell McCann
 Kevin McCarthy
 John and Anne McCausland
 Robert McCeney
 Chris McCusker
 Daniel McGill
 Helen and Bob McGlashan
 Christine McGrath
 Ian and Allison McGregor
John and Elizabeth McKinney
 Emily McMaster
 The MCR Foundation
 Susan Mead
 Meadowlark Creations
 Carol J Meise
 Stephanie Merfeld
- Lisa A. Merrill
 Scott Merrill
 Diana Merrill
Merrimack County Savings Bank
 Scott Metzger
Metzger/McGuire
 Jonathan Mexcur
Virginia Mierins
 Miles Smith Farm
 Christine Miller
 Megan Miller
 James Miller
Laura Milliken
 Dr. Shannon E. Mills & Anne Mills
 Paula Minnehan
 Ellen Mitchell
Donald Moore
 Gregory Moore
 Christopher Moore
 Clifford W. Moran
Charles and Lynne Morgan
 Jamie Morgan
 Betsy-Hamlin Morin Donor Advised Fund
Richard and Kim Morin
Jeffrey Morin
 Gerard and Andrea Morin
 Margaret Morrill
 Pamela Mosca and Oreste Mosca III
 Gena and Bob Moses
 Stephen and Angelique Mosher
 Aaron Moss
Christina R. Muniz
 Caitlin Murphy
 Moors Myers
 National Philanthropic Trust
 Marice Nelson
 Patricia Nemece and Ralph Elwell
Robert Nerbonne
Network for Good
Ms. Theresa Neves
 Betsey Neville and Gordon R. Blakeney, Jr.
New Hampshire Charitable Foundation
 New Hampshire Democratic Party
 New Hampshire Hospital - C Volunteer Group
 New Hampshire Hospital Rehab Dept
 New Rye Ladies Aid
 NHTI
 Donna V. Nicholson
 Carol and Robert Niegisch
 Betty Nitchie
 Lauren Noether and Kenneth Norton
 Northwood Congregational Church
 Stephen Norton
 William Norton
 Alan and Ellen Nunes
 Arlene O'Connor
 Teresa Ofner
 Grant Ohlund
 Michael O'Meara
 One Church - Concord Outpost
 One Peer to Another
 Hank Osborne
 Till-Jonas Ostermann
 Stephanie Padovano

Heidi and Brad Page
Gail R. Page
Alexandria Panagiotakos
Regina Paradis
Jess Parasco
David Parker
Parker Academy
Paul D Parnass
Sylvia Patten
Luke Pavlin

PayPal Giving Fund

David F. Pearl
Theresa Peick
Pellettieri Associates
Penacook Elementary School
Liana and Matthew Pennington
Mrs. Ruth Perencevich and Dr. Nick Perencevich
Kathryn Perkins
Cyrus Perron
Salvatore and Glynnis Perruccio
Susan W. Petty
Jessica Peutin and friends of Julie Green

Raymond Phelan
M. Alice Phelps
Karen Makocy Philbrick
Fran Philippe
Sue Phillips
Stefanie Phillips
Abigail Pierson
Heather and Harry Pike

Kathryn Pilch
Allison Pinski
Pleasant View Retirement
William Politt
Gina Poole
Rachel Pozzetta
Timothy Pratt
Steven and Judith Preston
Teresa Preston
Elizabeth Prince
Judith Proctor
Jane Purden & Joe Purden
Debra Ragen-Coffman

Lynne Raleigh
John and Judith Ransmeier
Udo and Linda Rauter
Donna Reardon
Renaissance Charitable Foundation
Restoration Foursquare Church
Revive Beauty Bar
Jennifer Lea Reynolds

Ann Rice
Ann Richards
Karley Richards
Deborah Ritcey
Robert W. and Gladys S. Meserve Charitable Trust

Renee Robertie
Randall Roberts
Carrie Roberts
Tim Robson
Jennifer Robson
Robert and Susan Rock
Brian Roff
Barbara Rosendahl
Brian Ross
Molly Rossignol
Mark and Cynthia Rouvalis

Mary and David Ruedig Family Fund*

Julie K Runnells
Stuart Russell
Sheila Rydel
Judith Rystar
Lynne Sabean
The Sala Charitable Fund
Janet K. Samuels
Sarah's Art from the Heart
Michael S Sauve
Caryl Sawtelle
Joseph G. and Jean E. Sawtelle Fund - FASB Restricted*

Deborah Schachter and Tom Bunnell

Erin Schaick
Carol Schapira
Brackett and Connie Scheffy
Mary Terese Schelble
James Schlosser & Laurie Meyer
Stephen Schloz
Jay Schumacher

Schwab Charitable

Peggy Scott
Paula Scott
David Segal & Ellen Segal
Robert Seidman
Lon Setnik and Cynthia King
Janice and Melvin Severance
Shaw's Give Back Where it Counts Program

Michael Sheehan
Cynthia Sherman
John and JoAnn Shields
Lon Siel

John and Rosemary Silverberg

Simply Birkenstock NH
Gloria B Sinclair
Barbara Sinclair-Pappas
Timothy G. Sink
Phil Sletten

Caroline and Jonathan Smith

Gregory and Patricia Smith
Jennifer Smith
Douglas Smith
Philippa and Gerald Smith
Robert Smith & Mary Lou Smith
Soaring Wings Ministries

The Honorable David Souter South Congregational Church

Deb Spadaro
Joe Spain
Kristin Spath and Thomas Piper
Gordon Spencer

Eli Spern
Robert Spiegelman

Freda Spiro

Ms. Chrystal Spofford

Emily Squibb
joanne st. hilaire
St. John Regional High School
Bonnie and Richard St. Lawrence

Roland and Sharon St. Onge Fund*

St. Paul's Episcopal Church
Annika Stanley-Smith
Kate Steinway & Paul Zolan Donor Advised Fund
Mark Stephan & Linda Stephan

Ken and Ilene Stern
Jeffrey M. Stewart
Chris Stinson
Elizabeth Stockbridge
Kate Sturgess
Catherine Sturtevant
J. F. Swope Fund*
Taylor True Value Rental
Temple Beth Jacob
Sarah Thorne
Diane Tiffany
June Tillotson
TOMAC Foundation
Amy Miner, Porter and Carlie Tomsick

H. Robert and Jeanne Torpey

Town Fair Tire Foundation, Inc.

Kathleen Traynor

Sharon and Richard Treichler

Alexa Trolley-Hanson
Troop 88 - Concord NH
Marie Tule
Roger R Turcotte
Phyllis Turtle
Anne Tyrol

Unitarian Universalist Church of Concord

United Church of Penacook Care Team

United Way of Massachusetts Bay and Merrimack Valley

Unitil

Franz Vail and Janet Kelley-Vail

James Vaillancourt

Velma Van Dyke

Autumn Van Sice and Scott Fabozzi

Michael Vlahos

Leslie Vogt

Andru Volinsky

Martha Wagner

Leslie and Glenn Walker

Kathy and Roy Walker

Scott and Claudia Walker

Ann and Jerry Walls

Leigh Walls

Mr. Raymond A. Walters

John and Ginie Warner

Norie Waterman

William Watson

Suzanne Watts

Helene Watts and Karen Smith

Weare Monthly Meeting of Friends

Chris Wellington

Robin Wells

Lisa Wentworth

Wesley United Methodist Church

Ann West and Roger Ballou

Jeanie and George West

Weston & Sampson Engineers, Inc. Charitable Giving Committee

Jessica White

Judith and TJ Whitelaw

Craig Whitson

Jeanne Ann Whittington and James

Halla

Whole Foods Market

Carol Wiater

Fred Wilcox

Patricia Wilczynski
JoAnn Willemsen
Sara Williams
Donna Williams
Gwen Williams
Rodney Williams
Cherylanne Williams
Nancy A Wilson
Dr. Robert O. Wilson and Jill C. Wilson

Michael Wimsatt and Chiara Dolcino

Barbara H. Wing

Steven Winnett

Catherine Wittliff

Nancy Wolcott and Mark Lorenze Richard Wolff

Womankind Counseling Center

Womenade of Concord

Nancy Wood

Gary and Renia Woods

David Woolpert

Wendy Wren

Nancy Wright

Marcia Wurster

Jill Wyatt

Michael and Karyn Yeatman

Isobel Yonemura and Jim Moir

Pam and Oge Young*

Veronica and Kevin Yourell

Brad Zastoupil

Poul Zellers

Zonta Club of Concord NH, Inc.

Bold - Donated five to nine years

Bold and Italic - Donated 10 or more years

*A fund of the NH Charitable Foundation

This list contains the names of individuals, families, businesses, foundations, and community organizations who generously supported our mission with gifts made between January 1st and December 31st, 2022. We are tremendously grateful for the generous support of so many caring people, and if your name or if the name of your company, foundation, or organization is missing or printing incorrectly, please let us know so that we may correct the error.

SPONSORS

Our 2022 Arches, Pillars, and Sponsors



Pillars of Support are businesses and organizations that believe ending homelessness in our community is a top priority. They lend their voice to the issue of homelessness and commit to sponsor two of CCEH's annual fundraising events in a year. Premier Pillars of Support commit their support for a three-year period.

Aesthetic Dental Care
AmeriHealth Caritas NH
 Aries Engineering, LLC
 Bangor Savings Bank
 Baron's Major Brands, LLC
Bob Mariano Chrysler Dodge Jeep Ram
Binnie Media
 Bow Family Dentistry
 Carew & Wells, PLLC
CATCH Neighborhood Housing
 CB Wireless LLC
 Checkmate Payroll Services, Inc.
 Ciborowski Associates
 Coldwell Banker J. Hampe Associates
Concord Food Co-op
 Concord Imaging Center
 Consolidated Communications
Cowen & Zellers Real Estate, LLC
 Cummings Printing Co., Inc.
 Davis & Towle Insurance Group
 Delta Dental
Dippold & Dennehy Real Estate Group
 Eastern Bank
 Eastern Propane & Oil
 Elm Grove Companies
 Episcopal Church of New Hampshire
 First Church of Christ, Scientist
 First Congregational Church of Hopkinton
 Foothills Physical Therapy
Franklin Savings Bank
Generation Farm
 Gondwana & Divine Clothing Co.

Greater Concord Interfaith Council
 Havenwood Heritage Heights
 Hermanos Cocina Mexicana
 Huckleberry Propane & Heating Oil
Irish Electric Corp.
Kearsarge Area Chamber of Commerce
Keeler Family Realtors
Keystone Management
Ledyard National Bank
 Loving Auto Group
M&T Bank
 McFarland Johnson
McLane Middleton, P.A.
Metzger/McGuire
 MicroDAQ LLC
Milestone Construction LLC
 Mirador IT LLC
Mix 94.1 & WSCY 106.9
Modern Woodmen of America
Mulberry Creek Imagery
 New England Employee Benefits Co.
 NH Automobile Dealers Association
Nobis Group
North Branch Construction
 Orr & Reno, PA
Parker Education
Pitchfork Records & Stereo
 Proulx Oil & Propane
 Purple Finch Productions
Premiere Properties
 Purple Finch Productions
Rath, Young and Pignatelli, PC

RBC Wealth Management/Appalachian Trail Investment Group
Resilient Buildings Group
 Rodger O. Howells, LLC
Ross Express
 Rotary Club of Concord
Ruedig Realty
 Sanel NAPA
 Schnitzer Steel Industries, Inc.
 ServPro of Concord
 Shaheen & Gordon, PA
South Congregational Church
 St. Andrew's Episcopal Church
 St. Mary's Bank
 St. Paul's Episcopal Church
Sugar River Bank
 Tarbell & Brodich, PA
 Temple Beth Jacob
 The Barley House
 The Dirt Doctors
 The Hotel Concord
 The Rowley Agency, Inc.
The Works Bakery Cafe
 Town Fair Tire Foundation, Inc.
 Triplet Computers, LLC
Unitarian Universalist Church of Concord
Vintage Kitchens
 White Mountain Gourmet Coffee
 White Park Dental
WKXL NH Talk Radio
99.7 WNTK-WUVR News-Talk

Italic - Pillar of Support

Italic and Bolded - Premier Pillar of Support



TOGETHER WE CAN END HOMELESSNESS
THANK YOU FOR YOUR PART IN A
SUCCESSFUL 2022

If you would like to make a gift to CCEH to help fund our work ending homelessness, please head to our website www.concordhomeless.org/donatenow.

CCEH is a 501(c)(3) charitable organization. Donations are tax deductible to the extent allowed by law. Tax ID 26-3933990.



603-290-3375



www.concordhomeless.org



238 N Main St, Concord, NH