

# AVON

CAMPAIGN 3

+ FREE GIFT  
see inside



see healthy-looking  
skin flourish

PROTECT SKIN'S INVISIBLE MICROBIOME SHIELD

# Moisture Therapy Balance + Soothe

Our advanced microbiome-supporting formulas, with prebiotics and para-probiotics, help to balance and soothe your skin.



Body wash has visible capsules for a refreshing cleansing experience

**Microbiome are beneficial micro-flora that live on skin as a protective layer, helping to keep skin looking healthy all over**

## **Moisture Therapy Balance + Soothe Body Lotion**

Contains ingredients known to help create a healthy environment for skin's microbiome and restore balance. Replenishes moisture to leave skin softer, smoother and healthier-looking. 13.2 fl. oz. **438-082** reg. \$25

**\$20**

## **Moisture Therapy Balance + Soothe Body Wash**

Use with Balance + Soothe Body Lotion to help create a healthy environment for skin's microbiome to restore balance and soften while it gently cleanses. 13.2 fl. oz. **438-078** reg. \$23

**\$18**



**SO INTENSE!**  
Healing moisture  
that lasts  
24 hours.

**Moisture Therapy  
Intensive Healing & Repair  
Extra Strength Cream**

For the most severe  
dry-skin conditions.  
5.3 oz. net wt. **772-972**  
reg. \$8

**\$5.39**



**free**

WITH ANY \$25  
PERSONAL CARE PURCHASE,  
PAGES 2-15 AND 88-99.  
LIMITED QUANTITIES.

# Seriously dry skin? Get serious treatment.

Healing moisture with HydraBoost Technology®

## Bonus-Size Body Lotion

Each, 33.8 fl. oz. reg. \$18

**\$14.99 each**

### Intensive Healing & Repair

72-hour moisture  
for extra-dry skin.  
Fragrance-free.

**325-547**

### Daily Skin Defense

Helps restore  
moisture to  
everyday dry  
skin. **603-028**

### Calming Relief

Instantly soothes and  
relieves dry, itchy skin.  
Fragrance-free. **761-620**

Sold separately:

**Bonus-Size  
Skin So Soft and  
Moisture Therapy  
Body Lotion Pump**  
**101-149**

**\$3**



Pump sold  
separately  
on page 5.





**Skin So Soft  
Radiant Moisture  
Bonus-Size  
Shower Gel**  
Gently cleanses  
and hydrates.  
33.8 fl. oz.  
**433-922**  
reg. \$18  
**\$13.99**



**Skin So Soft  
Radiant Moisture  
Bonus-Size  
Body Lotion**  
48 hours of  
moisture.  
33.8 fl. oz.  
**337-346**  
reg. \$23  
**\$18.99**  
Pump sold  
separately.



**Skin So Soft  
Radiant Moisture  
Bonus-Size  
Bath Oil**  
Keeps skin  
hydrated after  
bath or shower.  
25 fl. oz.  
**249-788**  
reg. \$30  
**\$21.69**



Sold  
separately:  
**Bonus-Size  
Skin So Soft  
and  
Moisture  
Therapy  
Body Lotion  
Pump**  
**101-149**  
**\$3**



**Skin So Soft  
Supreme  
Nourishment  
Bonus-Size  
Body Lotion**  
48 hours of  
moisture.  
33.8 fl. oz.  
**337-475**  
reg. \$23  
**\$18.99**  
Pump sold  
separately.

Pump sold separately.



**Original**  
With jojoba oil.  
Fresh herbal scent.

**Original Gelled Body Oil**  
Dries to a silky finish.  
6.76 fl. oz. **939-500** reg. \$13  
**\$8.69**

**Original Bath Oil Spray**  
Locks in hydration.  
Pump sold separately.  
5 fl. oz. **967-571** reg. \$14  
**\$9.29**

**Original Bonus-Size Bath Oil**  
Hydrates during or after bath or shower.  
25 fl. oz. **037-690** reg. \$30  
**\$21.69**



**Original Body Lotion**  
48-hour moisture.  
11.8 fl. oz.  
**761-634**  
reg. \$11  
**\$7.69**



**Original Bath Oil**  
Hydrates during or after bath or shower.  
16.9 fl. oz.  
**439-040**  
reg. \$24  
**\$16.99**



Sold separately:  
**Original Bath Oil Spray Pump**  
**101-320**  
**\$3**



**Original Bonus-Size Shower Gel**  
Gently cleanses and hydrates.  
33.8 fl. oz.  
**433-444**  
reg. \$18  
**\$13.99**



**Original Bonus-Size Body Lotion**  
48-hour moisture.  
33.8 fl. oz.  
**336-043**  
reg. \$23  
**\$18.99**  
Pump sold separately (page 7).



**Soft & Sensual Body Lotion**  
48-hour moisture.  
11.8 fl. oz.  
**934-312**  
reg. \$11  
**\$7.69**



**Soft & Sensual Bath Oil**  
Hydrates during or after bath or shower.  
16.9 fl. oz.  
**504-614**  
reg. \$24  
**\$16.99**



**Soft & Sensual Bonus-Size Shower Gel**  
Gently cleanses and hydrates.  
33.8 fl. oz.  
**018-142**  
reg. \$18  
**\$13.99**



**Soft & Sensual Bonus-Size Body Lotion**  
48-hour moisture.  
33.8 fl. oz.  
**336-062**  
reg. \$23  
**\$18.99**  
Pump sold separately.



Sold separately:  
**Bonus-Size Skin So Soft and Moisture Therapy Body Lotion Pump**  
**101-149**  
**\$3**



**Soft & Sensual**  
With argan oil.  
Spicy floral scent.

**Soft & Sensual Bonus-Size Bath Oil**  
Hydrates during or after bath or shower.  
25 fl. oz. **862-920**  
reg. \$30

**\$21.69**

**Soft & Sensual Gelled Body Oil**  
Dries to a silky finish.  
6.76 fl. oz. **908-244**  
reg. \$13

**\$8.69**



**Cozy Vanilla & Coconut Body Scrub**  
With shea butter.  
9 oz. net wt. **530-314**  
reg. \$22  
**\$17.99**



**Cozy Vanilla & Coconut Shower Gel**  
Moisturizing cleanser.  
10 fl. oz. **200-227**  
reg. \$17  
**\$13.99**



**Cozy Vanilla & Coconut Body Lotion**  
With shea butter and vitamin E.  
8 fl. oz. **035-152**  
reg. \$17  
**\$13.99**



**Cozy Vanilla & Coconut Body Mist**  
With refreshing aloe vera extract.  
8 fl. oz. **034-888**  
reg. \$18  
**\$14.99**



**Cozy Vanilla & Coconut Hand Soap**  
With moisturizing glycerin.  
10.1 fl. oz. **852-081**  
reg. \$13.99  
**\$10.99**



**Cozy Vanilla & Coconut Hand Cream**  
With shea butter and antioxidants.  
2.5 fl. oz. **015-029**  
reg. \$6  
**\$4.99**

**Senses Sparkling Grapefruit & Orange Blossom**  
A juicy mix of zesty grapefruit, bright orange blossom and delicate honeysuckle.

**Shower Gel**  
Moisturizing cleanser derived from coconut. 10. fl. oz. **367-204** reg. \$17  
**\$13.99**

**Body Lotion**  
With shea butter and vitamin E. 8 fl. oz. **367-219** reg. \$17  
**\$13.99**

**Body Mist**  
With refreshing aloe vera extract. 8 fl. oz. **034-687** reg. \$18  
**\$14.99**

**Hand Soap**  
With moisturizing glycerin. 10.1 fl. oz. **852-115** reg. \$13.99  
**\$10.99**

**Hand Cream**  
With shea butter and antioxidants. 2.5 fl. oz. **852-120** reg. \$6  
**\$4.99**







# soak away stress

**Senses Bubble Bath**  
 Each, 24 fl. oz. reg. \$11  
**\$8.99 each**



Cherry Blossom  
425-033



Sensitive Skin  
215-151



Vanilla Cream  
214-220



Orange & Honeysuckle  
633-952



Endless Ocean  
425-048



Lily & Honeysuckle Blossom  
423-394



Cucumber Melon  
688-950



Lavender Garden  
424-735



Soft Pink  
425-052

# bee goodness for hair

With revitalizing honey, royal jelly and propolis (tree sap plus beeswax).



## Elastine PropoliThera

### Volumizing

Enhances texture. Hair looks fuller, thicker, stronger. Each, 16.9 fl. oz.

**A. Shampoo 892-607**

**B. Conditioner 892-870**

### Damage Repair

Helps hair appear smooth and manageable. Each, 16.9 fl. oz.

**C. Shampoo 053-082**

**D. Conditioner 638-681**

### E. Hair Oil Serum

Helps to strengthen, protect, moisturize and smooth hair, and to add shine. 5.7 fl. oz. **895-190**

### F. Hair Mask

Enriched with nutrients to help deeply nourish hair and mend damaged split ends. 10.1 fl. oz. **150-301**

reg. \$18 each

**\$15.99 each**



**Root Touch-Up**

Instantly covers up roots and bare spots. With black bean and ginseng. Built-in mirror. Each, .25 oz. net wt. reg. \$18



**\$15.99 each**



Reddish Brown  
243-627



Light Brown  
244-642



Dark Brown  
245-213



Black  
245-251



**Advance Techniques 360 Nourish with Moroccan Argan Oil Leave-In Treatment**  
Moisturizes dry, damaged hair. With vitamins B and E. 2 fl. oz. **511-411**  
reg. \$16  
**\$11.69**



**Elastine PropoliThera Leave-In Conditioner**  
Nourishes dry hair. With royal jelly. 8.1 fl. oz. **102-570**  
reg. \$19  
**\$15**



**Advance Techniques Daily Shine Dry Ends Serum**  
Helps mend and nourish split ends instantly. With pro-vitamin B5. 2 fl. oz. **883-190**  
reg. \$11  
**\$7.99**



**Advance Techniques Daily Shine 2-in-1 Shampoo & Conditioner**  
Leaves hair feeling clean, conditioned and frizz-free. With pro-vitamin B5. 11.8 fl. oz. **358-218**  
reg. \$11  
**\$8.99**

**Skin So Soft Original  
Replenishing Hand Cream**  
3.4 fl. oz. **941-268**  
reg. \$5

**Skin So Soft Radiant Moisture  
Replenishing Hand Cream**  
3.4 fl. oz. **941-272**  
reg. \$5

**Skin So Soft Soft & Sensual  
Replenishing Hand Cream**  
3.4 fl. oz. **867-315**  
reg. \$5

**Moisture Therapy  
Intensive Healing & Repair  
Hand Cream**  
4.2 fl. oz. **482-937**  
reg. \$6

**Avon Care Silicone Glove  
Protective Hand Cream**  
3.4 fl. oz. **366-887**  
reg. \$6

**\$2.69 each**



**Senses Shower Gel  
Blushing Cherry Blossom**  
**423-299**  
5 fl. oz. reg. \$6  
**\$3.69**



**Senses Shower Gel  
Juicy Pomegranate &  
Mango** **462-139**  
5 fl. oz. reg. \$6  
**\$3.69**



**Senses Shower Gel  
Fresh Cucumber & Melon**  
**462-071**  
5 fl. oz. reg. \$6  
**\$3.69**



**Senses Shower Gel  
Silky Vanilla**  
**462-105**  
5 fl. oz. reg. \$6  
**\$3.69**



**Original  
Shower Gel**  
5 fl. oz. **914-580**  
reg. \$8  
**\$5.19**



**Soft & Sensual  
Shower Gel**  
5 fl. oz. **435-600**  
reg. \$8  
**\$5.19**



**Radiant Moisture  
Shower Gel**  
5 fl. oz. **435-777**  
reg. \$8  
**\$5.19**



# 24-hour odor protection

**Roll-On  
Anti-Perspirant  
Deodorant**

Each, 2.6 fl. oz.  
reg. \$3.60

**\$2.69 each**



Rare Pearls  
906-897



Night Magic Evening  
Musk 836-298



Odyssey  
836-317



Sweet Honesty  
941-579



Timeless  
941-583



Candid  
656-095



Far Away  
891-376



Haiku  
836-264



Imari  
180-887



Rare Gold  
836-250



Skin So Soft  
Soft & Sensual  
714-861



Cool Confidence  
Original  
926-777



Cool Confidence  
Baby Powder  
926-815



Feelin' Fresh Original  
925-546



On Duty Unscented  
926-820



On Duty Sport  
875-726



On Duty Original  
393-970



Black Suede  
337-403



Mesmerize  
663-442



Wild Country  
656-080



**Skin So Soft  
Supreme Nourishment  
Lip Balm**  
.14 oz. net wt.  
958-370 reg. \$2  
**\$1.39**



**Moisture Therapy  
Intensive Healing & Repair  
Moisturizing  
Lip Treatment Balm**  
.14 oz. net wt. 285-117 reg. \$2  
**99¢**



**Perfumed Liquid Deodorant**  
Aluminum-free. Fast-drying.  
Easy fingertip application.  
Soft floral scent. 2 fl. oz.  
687-681 reg. \$6  
**\$4.50**



**CHI® Essentials Revive Keratin + Bonding Restoring Shampoo & Restoring Conditioner**  
 Each, 12 fl. oz.  
**\$50 total value**  
**Both for \$27.99**  
 938-887



**Elastine Salon de Color Color Vibe Purple Shampoo & Purple Conditioner**  
 Each, 8.4 fl. oz.  
**\$34 total value**  
**Both for \$19.99**  
 946-900



**Elastine HempharmX Hydrating Shampoo & Hydrating Conditioner**  
 Each, 12 fl. oz.  
**\$48 total value**  
**Both for \$27.99**  
 672-572



**Dr. Groot Scalp Fortifying Hair-Thickening Shampoo**  
 13.5 fl. oz.  
**Premium Scalp Cleansing Brush**  
**\$54 total value**  
**Both for \$33.99**  
 672-740



**SKIN SO SOFT  
ORIGINAL SET**

**Original Beauty Bar Soap**  
3.17 oz. net wt.

**Original Gelled Body Oil**  
6.76 fl. oz.

**Radiant Moisture  
Bonus-Size Bath Oil**  
25 fl. oz.

**3-PIECE SET**

**\$23.99**

**OVER \$47 VALUE**  
674-025



**SKIN SO SOFT  
RADIANT MOISTURE SET**

**Radiant Moisture  
Shower Gel**  
5 fl. oz.

**Radiant Moisture  
Replenishing  
Hand Cream**  
3.4 fl. oz.

**Radiant Moisture  
Bonus-Size Bath Oil**  
25 fl. oz.

**3-PIECE SET**

**\$20.99**

**\$43 VALUE**

**673-052**





# why a serum?

A serum can **boost the benefits of anti-aging regimens.**

It's lightweight, ideal for layering under day and night creams.

Its more easily absorbed, smaller molecules deliver a **high concentration of active ingredients** to target

specific concerns. Find one that's right for you.

Skin will look softer and smoother.

**KEY INGREDIENTS:** snow mushroom extract, panthenol (pro-vitamin B5), hyaluronic acid

**NEW**

### Avon Solutions Nurtura Serum

With skin-nourishing ingredients known to help combat dryness and flakiness, and help hydrate. 1 fl. oz.

507-924 reg. \$16

**\$12.99**



You'll see an improvement in dark spots, with a more even skin tone.

**KEY INGREDIENTS:** alpha arbutin, niacinamide (vitamin B3), licorice extract

**NEW**

### Avon Solutions Banishing Serum

An intensive serum with ingredients known to help improve the appearance of dark spots and uneven skin tone. 1 fl. oz. 507-905 reg. \$16

**\$12.99**





Skin will appear plumper, firmer, with less noticeable fine lines.

**KEY INGREDIENTS:** vegan collagen, pomegranate extract, peptides, tocopherol (vitamin E)

**NEW**

**Avon Solutions Dramatic Firming Serum**

This moisturizing serum contains effective anti-aging ingredients that help promote a more youthful appearance.

1 fl. oz. **507-871** reg. \$16

**\$12.99**



**Avon Solutions Dramatic Firming Cream**

Skin looks and feels smoother. For optimal results, pair it with Dramatic Firming Serum. 1.7 fl. oz.

**374-657** reg. \$14

**\$9.99**



**Avon Solutions Nurtura Replenishing Cream**

Adds moisture to dry skin. For optimal results, pair it with Nurtura Serum. 1.7 fl. oz.

**908-263** reg. \$14

**\$9.99**



**Avon Solutions Banishing Cream Skin Discoloration Improver**

Visibly improves skin tone. For optimal results, pair it with Banishing Serum. 2.5 fl. oz.

**267-115** reg. \$14

**\$9.99**

**free**

WITH ANY \$30 SKIN CARE PURCHASE, PAGES 16-31 AND 68-73. **\$14 VALUE.** LIMITED QUANTITIES.



**Anew Vitamin C  
Illuminating Priming Moisturizer**  
With natural citrus extracts. Wear alone  
or under makeup. 1.7 fl. oz. **914-671**  
reg. \$34  
**\$18.99**



## why Power Serum?

It boosts the benefits  
of your moisturizer.  
You'll see a powerful  
difference in smooth  
texture, radiance,  
firmness and  
diminished wrinkles.

**KEY INGREDIENTS:**  
algae extract  
blend, peptides,  
hyaluronic acid

**Anew  
Power Serum**  
Apply AM/PM after  
cleansing, before  
moisturizing.  
1 fl. oz.  
**417-187**  
reg. \$45  
**\$26.99**



**Anew Vitamin C  
Nourishing Body Butter**  
Helps restore radiance. With vitamins C and E  
to defend against free radical damage.  
With hydrating shea butter and niacinamide.  
Fruity-floral and citrus scent. 7.8 fl. oz.  
**443-767** reg. \$32  
**\$17.99**



**Anew Vitamin C  
Antioxidant Lip Treatment**  
Nourishes lips with vitamins C and E.  
.13 oz. net wt. **784-547**  
reg. \$14  
**\$7.99**



## why a vitamin C serum?

A daily dose of vitamin C  
helps skin look brighter  
and more energized!

**KEY INGREDIENT:**  
10% pure vitamin C

**Anew Vitamin C  
Brightening Serum**  
1 fl. oz. 522-066  
reg. \$44  
**\$24.99**



## why serum ampoules?

These individual capsulated ampoules are designed to deliver an optimum dose of serum to help boost skin renewal.

**KEY INGREDIENTS:**  
a powerful blend of peptides

### Isa Knox Anew Clinical Collagen Booster Rejuvenating Serum Ampoules

60 capsulated single-use ampoules.  
.008 fl. oz. each. **803-077** reg. \$62.50

**\$49.99**



### Isa Knox Anew Clinical Collagen Booster Microneedling Polisher

At-home alternative to micro-dermabrasion and micro-needling procedures. Visibly diminishes pores, fine lines and wrinkles. 1.7 fl. oz. **798-592** reg. \$34

**\$19.99**



### Isa Knox Anew Clinical Collagen Booster Firming Cream

With peptides, niacinamide and squalane to help visibly firm skin.

Hygienic, airless pump.  
1.7 fl. oz. **069-327** reg. \$45

**\$27.99**



### Isa Knox Anew Clinical Collagen Booster Eye Lift Pro Dual Eye System

With a peptide complex to help boost skin renewal. In one week, eye area looks lifted and firmer.

Gel, .33 fl. oz.  
Cream, .33 fl. oz.  
**961-406** reg. \$40

**\$23.99**





**Isa Knox Anew Clinical  
Line Eraser with**

**Retinol Targeted Treatment**

In just one week, the look of deep lines is smoothed and resurfaced.

.67 fl. oz. **925-159** reg. \$40

**\$23.99**



**Isa Knox Anew Clinical  
Line Eraser**

**with Retinol Treatment**

Great for first-time retinol users.

Use AM/PM. 1 oz. net wt.

**763-330** reg. \$45

**\$27.99**

## why a retinol serum?

Retinol is the #1 wrinkle-fighter recommended by dermatologists.

**KEY INGREDIENT:**  
1.0% retinol

**Isa Knox Anew Clinical  
Line Eraser with Retinol [1.0%]**

**Advanced Retinol Serum**

Our highest concentration of retinol. See a dramatic reduction in fine lines, wrinkles and dark spots. 1 fl. oz. **390-751** reg. \$50

**\$39.99**



**Isa Knox Anew Clinical  
Revitalize & Reveal  
Advanced Wrinkle Corrector**

In just two weeks, wrinkles appear reduced.

1.7 fl. oz. **914-576**

reg. \$40

**\$23.99**

\*In 6 out of 8 attributes tested over a 7-week period.



**Isa Knox Anew Clinical  
Revitalize & Reveal Extra  
Strength Retexturizing Peel**

Results similar to a 35% pro glycolic peel.\* 30 fragrance-free pads. 2" diam. **632-774**

reg. \$40

**\$23.99**



**Isa Knox Anew Clinical  
Revitalize & Reveal  
Resurfacing Lotion for Body**

Exfoliates with gentle yet effective AHA lactic acid. Moisturizes with shea butter. 5 fl. oz. **390-785**

reg. \$34

**\$19.99**

A SUPERIOR SERUM  
AND A LUXURIOUS BLEND  
OF PRECIOUS OILS FOR  
ONE SUPREME ELIXIR



## why a serum/oil combo?

It's 3X more powerful than a serum  
alone! See a dramatic difference  
in even advanced signs of aging.

**KEY INGREDIENTS:**  
black pearl extract, camellia & argan oils

**Anew Ultimate Supreme Dual Elixir**  
Serum/Oil, .67 fl. oz. each.  
588-421 reg. \$60  
**\$38.99**

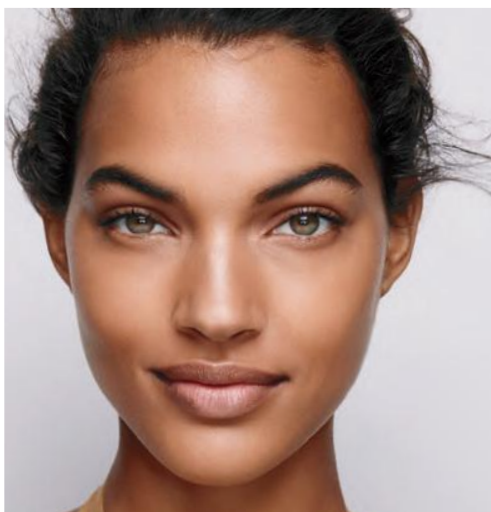

### **Anew Ultimate Supreme Eye Balm**

Moisturizing formula infused with squalane,  
sunflower seed oil and antioxidant vitamin E.  
Wear alone or under makeup.

0.1 oz. net wt.  
625-340 reg. \$45  
**\$26.99**



### **Anew Ultimate Supreme Advanced Performance Crème**

With Black Pearl Extract.  
See a dramatic difference in  
deep wrinkles and skin radiance.

1.7 oz. net wt.  
014-735 reg. \$60  
**\$38.99**



**Anew Ultimate  
Multi-Performance Day Cream  
Broad Spectrum SPF 25**

See wrinkles fade and youthful  
vibrance return. 1.7 oz. net wt.

763-307 reg. \$42

**\$27.99**



**Anew Ultimate  
Multi-Performance Night Cream**  
It works while you sleep to revive and  
recreate the look of youthful skin.

1.7 oz. net wt.

763-311 reg. \$42

**\$27.99**



**Anew Ultimate Regimen Set**

Three full-size moisturizers & a try-it-size serum.

**Multi-Performance Day Cream**

**Broad Spectrum SPF 25** 1.7 oz. net wt.

**Multi-Performance Night Cream** 1.7 oz. net wt.

**Multi-Performance Eye System**

Cream, .5 oz. net wt. Elixir, .09 oz. net wt.

**Anew Power Serum** .24 fl. oz.

923-228 reg. \$128

**\$54.99**



**Anew Ultimate  
Multi-Performance Eye System**

Visibly smooths crow's-feet  
and de-puffs under-eye bags.

Cream, .5 oz. net wt.

Elixir, .09 oz. net wt.

854-433 reg. \$42

**\$27.99**



## why a night serum?

It helps support skin renewal while you sleep,  
so you'll see improved tone  
and texture overnight and over time.

**KEY INGREDIENTS:**  
peptides, licorice, hyaluronic acid, niacinamide

**Anew Ultimate Night Repair Serum**

Use PM before moisturizer.

1 fl. oz. 625-355 reg. \$45

**\$26.99**

## why a body serum?

Skin on your body can appear crepey, and this serum is formulated to help you see firmer, smoother body contours.

**KEY INGREDIENTS:**

niacinamide (vitamin B3),  
panthenol (pro-vitamin B5),  
peptides



**Anew Platinum Sculpting Body Serum**  
Skin all over body looks more youthful.  
6.7 fl. oz.  
~~506-249~~  
reg. \$45  
**\$26.99**

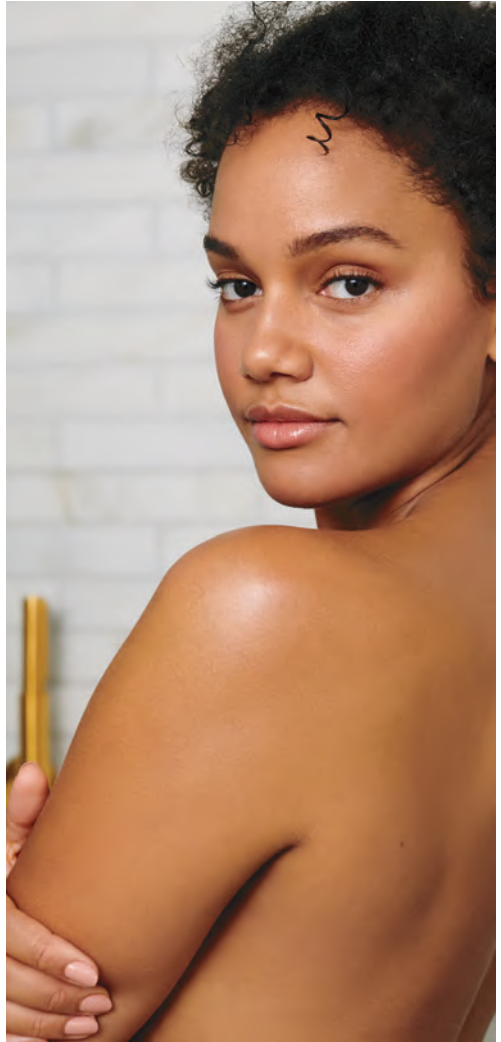

**Anew Platinum Firm and Sculpt Cream for Neck and Chest**  
With Peptide Lifting Complex to treat the skin on your neck and chest that is more vulnerable to wrinkles and sagging. Use PM after cleansing. 1.7 oz. net wt.  
~~763-584~~ reg. \$42  
**\$27.99**





**Anew Platinum Day Cream  
Broad Spectrum SPF 25**

With Paxillium Technology to help defy gravity and Radiescent Microspheres to help visibly restore radiance. 1.7 oz. net wt.

184-146 reg. \$42

**\$27.99**



**Anew Platinum Night Cream**

Skin appears smoother overnight, resculpted over time.

1.7 oz. net wt. 753-439

reg. \$42

**\$27.99**



**Anew Platinum  
Eye & Lip Cream**  
Dual applicator.

.5 oz. net wt. 902-614

reg. \$42

**\$27.99**



**Anew Platinum Regimen Set**

Three full-size moisturizers & a try-it-size serum.

**Day Cream Broad Spectrum SPF 25** 1.7 oz. net wt.

**Night Cream** 1.7 oz. net wt.

**Eye & Lip Cream** .5 oz. net wt.

**Anew Power Serum** .24 fl. oz.

923-467 reg. \$128

**\$54.99**

## why Age Delay Serum?

It helps delay visible signs of aging with an innovative antioxidant technology formulated to visibly boost elasticity for a firmer look.

**KEY INGREDIENTS:**

niacinamide (vitamin B3), panthenol (pro-vitamin B5), peptides

**Anew Platinum  
Age Delay Serum**

Use AM and PM before moisturizer.

1 fl. oz. 625-609

reg. \$45

**\$26.99**



## why a rejuvenating serum?

This luxurious serum is formulated to visibly improve elasticity, radiance and skin texture for a more youthful look.

**KEY INGREDIENTS:**  
paeonol (peony extract) and ceramides

### Isa Knox LXNEW Ultimate Rejuvenating Serum

1.35 fl. oz.

756-624

reg. \$56

**\$44.99**



### Isa Knox LXNEW Ultimate Rejuvenating Eye Serum

Infused with paeonol and niacinamide to help visibly reduce fine lines around the eye area and depuff under-eye bags. 1 fl. oz.

567-177

reg. \$50

**\$39.99**



### Isa Knox LXNEW Ultimate Rejuvenating Multi-Corrector

Paeonol-infused serum with niacinamide and panthenol to help visibly address key signs of aging. Skin looks smoother and more youthful. Pat into areas prone to fine lines and wrinkles before moisturizer.

1.7 fl. oz. 496-595

reg. \$50

**\$39.99**

### Isa Knox LXNEW Ultimate Rejuvenating Balm Stick

With peony extract, plus a firming complex featuring castor, moringa and argan oils. Apply to forehead, eyes and neck, or anywhere you want extra care. .24 fl. oz.

267-593

reg. \$24

**\$19.99**



### Isa Knox LXNEW Ultimate Rejuvenating Dual Night Cream

With paeonol and macadamia oil.

**Volume Cream:**  
Rice bran extract helps visibly plump skin.

**Firming Cream:**  
Helps boost collagen and elastin. Each, .85 fl. oz. 564-015

reg. \$50

**\$39.99**



### Isa Knox LXNEW Ultimate Rejuvenating Day Cream

With paeonol, visibly reduces wrinkles and improves the look of elasticity, radiance and skin texture. With nutmeg to help visibly even skin tone. 1.7 fl. oz.

351-892

reg. \$50

**\$39.99**





**Isa Knox LXNEW Platinum Sculpting Neck and Chest Cream**

With hibiscus extract, ceramide, shea butter, panthenol and squalane to help skin along the neck and chest appear firmer, smoother and lifted.

1.7 fl. oz. **548-069**  
reg. \$50

**\$39.99**



**why a sculpting serum?**

This skin-sculpting formula contains encapsulated violet droplets that help to deliver rejuvenating ingredients so skin contours look lifted.

**KEY INGREDIENTS:**  
hibiscus extract, peptides  
and antioxidants

**Isa Knox LXNEW Platinum Sculpting Oil Serum**  
1.35 fl. oz. **318-720**  
reg. \$56  
**\$44.99**



**Isa Knox LXNEW Platinum Sculpting Day Cream**

Infused with moisturizing hibiscus extract and ceramide. Visibly tightens facial contours.

1.7 fl. oz. **318-845** reg. \$50

**\$39.99**

**Isa Knox LXNEW Platinum Sculpting Eye Cream**

With hibiscus extract, panthenol and antioxidants. Leaves delicate eye area looking firmer, brighter and more defined.

.84 fl. oz. **318-883**  
reg. \$50

**\$39.99**

**Isa Knox LXNEW Platinum Sculpting Night Cream**

With firming hibiscus extract, ceramide, squalane and shea butter. Skin looks firmer, smoother and more defined.

1.7 fl. oz. **318-850** reg. \$50

**\$39.99**

### Anew Hydra Fusion De-Puffing Eye Serum

Eyes look and feel refreshed. With caffeine and hyaluronic acid. Cooling ceramic tip. Instantly boosts hydration around eye area by 3X. .5 fl. oz. **137-737** reg. \$34

**\$18.99**



## why a hyaluronic acid serum?

Hyaluronic acid can hold up to 1,000 times its weight in water for immediate and lasting hydration so skin looks plumper.

**KEY INGREDIENT:**  
1.5% hyaluronic acid

### Anew Hydra Fusion 1.5% Hyaluronic Acid Serum

With three different molecular sizes of HA that reach multiple layers of skin's surface to visibly plump skin. 1 fl. oz. **290-390** reg. \$44

**\$24.99**



### belif The True Cream - Moisturizing Bomb

For dryness, loss of elasticity and firmness. 26 hours of long-lasting moisture.\* Full size, 1.68 fl. oz. **948-463** reg. \$42

**\$38**



### belif The True Cream - Aqua Bomb

For dryness, dullness and uneven texture. 70% increase in hydration levels.\* Full size, 1.68 fl. oz. **235-709** reg. \$42

**\$38**







**Rice Water Bright  
Rice Bran Gentle  
Exfoliating Cleanser**

Daily scrub with organic rice bran powder, rice bran oil and hydrated silica.

10.1 fl. oz.  
**376-865**  
reg. \$15.99  
**\$12.99**



**Isa Knox LXNEW Clean  
Balancing Gel Cleanser**

Gel to foam. With panthenol (vitamin B5). Amino acid-based ingredients derived from coconut help remove oil and impurities while rebalancing skin.

5 fl. oz. **718-010**  
reg. \$12  
**\$9.99**



**Rice Water Bright  
Foaming Cleanser**

Light whipped foam. With rice water and soapwort extract. Skin looks clear and bright.

10.1 fl. oz.  
**508-093** reg. \$13

**\$11**  
5 fl. oz.\* **478-479**  
reg. \$8  
**\$6.49**

\*Not shown.



**Isa Knox LXNEW Clean  
Nourishing Cream  
Cleanser**

With panthenol (vitamin B5), rosemary and soapwort extracts. Removes impurities and makeup while restoring moisture.

5 fl. oz. **717-990**  
reg. \$12  
**\$9.99**



**Rice Water Bright  
Cleansing  
Facial Wipes**

Great on the go. With rice extract to moisturize while cleansing. Removes eye makeup.

50 sheets. **508-108**  
reg. \$11

**\$9**



**Farm Rx  
Bakuchiol Eye Cream**

With bakuchiol, a natural alternative to retinol. Visibly reduces dark circles, fine lines and wrinkles without irritating the delicate eye area.

1 fl. oz.  
**565-834** reg. \$37

**\$27.99**

## CLEANSE AND TREAT #1 SET

Isa Knox Anew Clinical Revitalize & Reveal  
Advanced Wrinkle Corrector  
1.7 fl. oz.

Isa Knox Anew Clinical Revitalize & Reveal  
Extra Strength Retexturizing Peel  
30 pads.

Rice Water Bright  
Mild Cleansing Water  
16.9 fl. oz.

### 3-PIECE SET

**\$39.99**

OVER \$94 VALUE  
625-431



## FACE AND EYES SET

Anew Ultimate Supreme  
Advanced Performance Crème  
1.7 oz. net wt.

Isa Knox Anew Clinical  
Collagen Booster  
Eye Lift Pro  
Dual Eye System  
Gel, .33 fl. oz.  
Cream, .33 fl. oz.

Rice Water Bright  
Foaming Cleanser  
10.1 fl. oz.

### 3-PIECE SET

**\$42.99**

\$113 VALUE  
625-484



## GOTTA GLOW SET

**Anew Vitamin C Glow Body Scrub**  
9 oz. net wt.

**Anew Vitamin C Nourishing Body Butter**  
7.8 fl. oz.

**Isa Knox Anew Clinical Revitalize & Reveal  
Resurfacing Lotion for Body**  
5 fl. oz.

## 3-PIECE SET

**\$40.99**

**\$102 VALUE**

652-780



## CLEANSE AND TREAT #2 SET

**Isa Knox Anew Clinical  
Revitalize & Reveal  
Resurfacing Expert Smoothing Fluid**  
1 fl. oz.

**Isa Knox Anew Clinical Line Eraser  
with Retinol Treatment**  
1 oz. net wt.

**Isa Knox LXNEW Clean  
Nourishing Cream Cleanser**  
5 fl. oz.

## 3-PIECE SET

**\$44.99**

**\$101 VALUE**

625-560





An advertisement for Avon Glitter nail lacquer. The image features two bottles of glitter nail lacquer: one red and one blue. The blue bottle is tilted, with its brush applicator dripping blue glitter paint onto a white surface, creating a large, irregular puddle. The red bottle is also tilted, with red glitter paint spilled around it. Several small, round, glittery beads are scattered on the white background. The text "PAINT ON..." is written in a bold, black, sans-serif font across the center of the image.

PAINT ON...

**GLITTER**  
glitz a-peel  
nail lacquer  
vernis à ongles laqué  
12 ml / 0.4 fl. oz. U.S.





Apply **three coats** for maximum glitter!

# PEEL OFF!

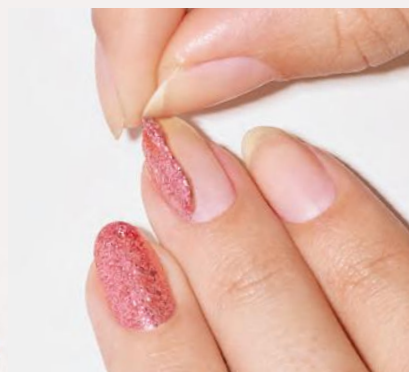

**NEW**

LIMITED EDITION

**fmg Glimmer Glitz A-Peel Nail Lacquer**  
 Glittery quick-dry formula stays on until you're ready to take it off. Just peel off for fuss-free removal. No harsh acetone or remover needed. Glossy finish. Formulated without parabens, toluene, formaldehyde and camphor. .4 fl. oz. reg. \$13

**\$9.99**

  
 Leading Lady  
 538-430

  
 Newlywed  
 538-425

  
 Best in Class  
 538-459



**fmg Glimmer Nail Lacquer Eraser Pen**

For a clean and perfected mani. Won't dry out nails or cuticles. Free from parabens and phthalates. .135 fl. oz.











**704-443** reg. \$12  
**\$8.99**



**fmg Glimmer Nail Lacquer**

Nail-strengthening, long-wearing, no-chip formula. Gel-like cushion texture. Free from parabens and phthalates. .4 fl. oz. reg. \$12

**\$8.99**

- |  |   |   |   |   |
|--|---|---|---|---|
| <br>SATIN Lost Galaxy Plum<br>598-911 | <br>SATIN Black Hole Burgundy<br>018-286 | <br>SATIN Supernova Red<br>018-267     | <br>SATIN Night Sky Berry<br>602-658     | <br>SATIN High Magnitude Mauve<br>018-840 |
| <br>SATIN Lunar Tan<br>602-753      | <br>SATIN Cool Comet<br>602-830        | <br>SATIN Full Moon Flush<br>018-730 | <br>METALLIC Meteorite Rose<br>019-369 | <br>METALLIC Golden Galaxy<br>019-354   |



**free**

with any \$20 makeup purchase, pages 33-41, 80-87. \$12 value.

Limited quantities.

**fmg Glimmer Nail Base & Top Coat**

Primes and shields nails. Glossy finish. Free from parabens and phthalates. .4 fl. oz. **018-161** reg. \$12

**\$8.99**



bold brows  
and  
lush lashes



**fmg Colors of LOVE  
Hi-Brow Tinted Brow Gel**  
24-hour water-resistant formula with heart-shaped fibers, clay and vitamin E. Won't clump, smudge or flake. Matte finish. Free from parabens, phthalates and fragrance. .11 fl. oz. reg. \$18

**\$13.99**

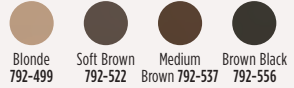

**fmg Colors of LOVE  
Hi-Brow Sculpting Brow Gel**  
Clear formula with aloe and hyaluronic acid. Flake-proof. Matte finish. Free from parabens, phthalates and fragrance. .11 fl. oz. 536-695 reg. \$18

**\$13.99**



**fmg LOVE  
at 1st Lash Mascara**  
Lash-loving volumizing and lengthening fibers. With lycopene, olive oil and vitamin E. Won't clump, smudge or flake. Free from parabens and sulfates. .3 fl. oz.

**Blackest Black 698-670**  
reg. \$18

**\$13.99**



**fmg Cashmere  
Under Eye Primer**

Helps diminish the look of dark circles and fine lines. With caffeine, green tea extract and vegan collagen. Free from parabens, phthalates and fragrance. .317 oz. net wt.  
**010-429** reg. \$24  
**\$19**



**fmg Cashmere  
Ultimate Volume Mascara**

Long-wearing formula with biotin and collagen. Glossy black finish. Won't budge, smudge or transfer. Free from parabens, sulfates and talc. .27 fl. oz. **Rich Black 153-736**  
reg. \$23  
**\$18**



**fmg Glimmer SuperShock  
Volumizing Mascara**

Lash-building formula with plumping fibers. High-gloss finish. Won't clump, smudge or flake. Free from phthalates and fragrance. .338 fl. oz.  
**Black 698-829**  
reg. \$13  
**\$9.99**



**fmg Glimmer SuperExtend  
Nourishing Mascara**

Long-wearing lengthening formula with vitamin E, argan and coconut oils. Won't clump, smudge or flake. Free from sulfates and talc. .237 fl. oz.  
**Black 698-848**  
**Brown Black 698-852**  
reg. \$13  
**\$9.99**



**LOVE at 1st Lash  
Waterproof Mascara**

Lash-loving waterproof formula with volumizing and lengthening fibers. With Lashrez, olive oil and vitamin E. Won't clump, smudge or flake. Free from parabens and sulfates. .3 fl. oz.  
**Blackest Black 293-805**  
reg. \$18  
**\$13.99**



**fmg Glimmer Wash-Off  
Waterproof Mascara**

Waterproof volume. Washes off easily with soap and water. Free from phthalates and fragrance. .21 oz. net wt.  
**Black 723-107**  
reg. \$12  
**\$8.99**



**fmg Glimmer Cream Eyeliner**  
Long-wearing formula with soft sheen finish. Retractable. Free from parabens, sulfates and talc. .01 oz. net wt. reg. \$9

**\$3.99**

- |   |   |   |
|---|---|---|
|  |  |  |
| Emerald Green<br>334-332  | Starry Night<br>334-347   | Saturn Grey<br>334-328  |
|  |  |  |
| Majestic Plum<br>334-313  | Cosmic Brown<br>334-351   | Blackest Black<br>334-366   |



**fmg Glimmer Lipliner**  
Long-wearing creamy formula with vitamin E. Prevents feathering. Matte finish. Retractable. Free from parabens, sulfates and talc. .01 oz. net wt. reg. \$9







**\$3.99**

- |   |   |   |   |
|---|---|---|---|
|  |  |  |  |
| Honey Peach<br>327-721  | Lava Red<br>327-740   | Passion Red<br>327-650  | Red Brick<br>330-451  |
|  |  |  |  |
| Mystery Mauve<br>330-538  | Candy Apple<br>327-903  | Pink Bouquet<br>330-356   | Merlot<br>330-284   |
|  |  |  |  |
| Au Naturel<br>330-318   | Simply Spice<br>330-614   | Chocolate<br>330-667  | Perfect Plum<br>330-887   |



**fmg Glimmer Diamond Eyeliner**  
Long-wearing formula with subtle sparkle. Retractable. Free from parabens, sulfates and talc. .01 oz. net wt. reg. \$9







**\$3.99**

- |   |   |   |
|---|---|---|
|    |    |    |
| Sterling<br>331-960   | Teal Sparkle<br>331-606   | Olive<br>331-940  |
|    |    |    |
| Twilight Sparkle<br>331-553   | Sugar Plum<br>331-625   | Purple Rain<br>332-071  |
|  |  |  |
| Smoky Diamond<br>331-280  | Brown Sugar<br>331-568  | Black Ice<br>331-610  |



**fmg Glimmer Waterproof Eyeliner**  
Long-wearing, smudge- and waterproof formula. Retractable. Free from parabens, sulfates and talc. .01 oz. net wt. reg. \$9

**\$3.99**

- |   |   |   |   |
|---|---|---|---|
|    |    |    |  |
| Seafoam Green<br>334-241  | Smoky Grey<br>332-162   | Blackest Night<br>229-491   | Midnight Blue<br>332-158  |
|  |  |  |   |
| Blue Skies<br>334-237   | Raisin<br>332-200   | Brown Chocolate<br>332-124  |   |



**fmg Glimmer Brow Definer**  
Long-wearing formula with castor and coconut oils. Smudge-, transfer-, sweat- and waterproof. Retractable. Free from parabens, sulfates and talc. .01 oz. net wt. reg. \$9

**\$3.99**

- |   |   |   |
|---|---|---|
|  |  |  |
| Light Blonde<br>331-109   | Blonde<br>331-113   | Tawny<br>331-128  |
|  |  |  |
| Light Brown<br>331-151  | Dark Brown<br>331-147   | Brunette<br>331-242   |



**fmg Glimmer Liquid Eyeliner**  
Quick-drying long-lasting formula. Transfer-, sweat- and waterproof. Matte finish. Free from parabens, phthalates and fragrance. .037 fl. oz.

**Blackest Black**  
354-380  
reg. \$12  
**\$9.99**



**fmg Glimmer Always On Point Eyeliner**  
Built-in sharpener. Smudge- and waterproof. Free from parabens, sulfates and talc. .01 oz. net wt. reg. \$10

**\$7.99**

- |   |   |
|---|---|
|  |  |
| Black<br>016-389  | Black Brown<br>016-446  |





**TPSY Drunk Shiny Lip Oil**  
Glossy formula with jojoba, argan and castor oils. Free from parabens, sulfates, phthalates and talc. .13 oz. net wt. reg. \$17

**\$13**

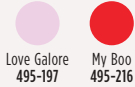

**fmg LOVE Lip Butter**  
Sheer, high-shine formula with cupuacu seed butter, mango extract and apricot kernel and olive fruit oils. Buildable coverage. Free from parabens, sulfates and phthalates. .09 oz. net wt. reg. \$18

**\$13.99**



**TPSY Forever Lip Marker**  
Vibrant long-wear formula with castor and sunflower oils. Matte finish. Free from parabens, sulfates and phthalates. .08 fl. oz. reg. \$17

**\$13**



**fmg Glimmer Birthday Balm Lip Crayon**  
Sheer, soft shine formula with non-GMO shea butter. Free from parabens and gluten. .1 oz. net wt. reg. \$15

**\$11.99**

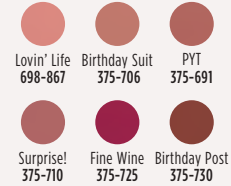

**fmg Glimmer Satin Lipstick**  
Lightweight creamy formula with pomegranate extract. Buildable coverage. Satin finish. Free from parabens and sulfates. .10 oz. net wt. reg. \$12

**\$8.99**

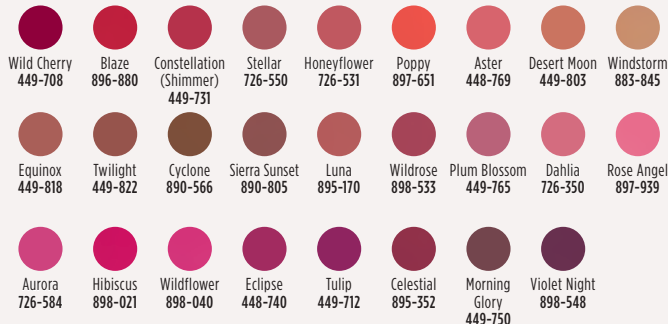



**fmg Glimmer Be Blushed Cheek Color**  
Creamy formula with vitamin E. Buildable coverage. Dewy finish. Free from parabens, phthalates and fragrance. .14 oz. net wt. reg. \$15

**\$11.99**



**fmg Glimmer Powder Blush**  
Weightless formula with ultrafine pearl and vitamin E. Buildable coverage. Matte finish. Free from parabens, phthalates and fragrance. .28 oz. net wt. reg. \$14

**\$10.99**



**fmg Glimmer Lip & Cheek Stain**  
Highly pigmented long-wearing gel formula. Brush tip applicator. Transfer-proof. Free from parabens and fragrance. .19 fl. oz. reg. \$17

**\$12.99**

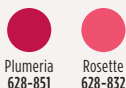

**fmg Glimmer Powder Illuminator**  
Lightweight buildable formula with vitamin E. Radiant finish. Free from parabens, phthalates and fragrance. .35 oz. net wt. reg. \$14

**\$10.99**



**TPSY I Want to Highlight You  
Liquid Highlighter**  
Instant boost of moisture. With ultra-fine pearls for a naturally radiant finish. Fragrance-free.

1.01 fl. oz.  
615-965 reg. \$21

**\$16**



**fmg Cashmere Eyeshadow Palette**

Long-wearing formula with crease-resistant wear. Satin, matte and sparkling finishes. Free from parabens, talc and fragrance. .63 oz. total net wt. reg. \$40

**\$33**



Enchanted Eyes  
401-440

Essential Eyes  
404-745



**fmg CathyCat Shadow Gaze Matte Color Stick**

Long-wearing formula will not budge or smudge. Buildable and blendable coverage. Matte finish. Free from parabens and fragrance. .0476 oz. net wt. reg. \$19

**\$14.99**



Taupe  
958-126

Espresso  
958-896

Buff  
956-912

Rosewood  
958-547

Blush  
958-638

Berry  
958-619

Smokeshow  
787-068

Mauve  
958-331

Moss  
786-540

PeriWink  
787-053

Azure  
959-213

Aubergine  
786-960



**fmg Glimmer Eyeshadow Quad**

Soft powder formula lasts all day. No messy fallout. Buildable coverage. Available in Multi or All Matte finishes. Free from parabens and fragrance. .21 oz. total net wt. reg. \$15

**\$11.99**

For Multi Quad finishes, visit [Avon.com](http://Avon.com).



MATTE Calypso  
741-261

MATTE Tigress  
741-333

MATTE Bombshell  
741-170

MATTE Icon  
741-439

MULTI Goddess  
901-330

MULTI Muse  
880-459

MULTI Minx  
885-738

MULTI Maven  
884-750

MULTI Siren  
901-493

MULTI Mistress  
883-902

MULTI Tempress  
884-731

MULTI Idol  
900-975

MULTI Vixen  
901-474

MULTI Darling  
880-789



fresh-faced



**fmg Match Filter Serum Tint Foundation**  
 Instantly hydrates, blurs and evens tone. With hyaluronic acid, vitamin E and berry complex. Buildable coverage. Demi-matte finish. Free from talc, parabens and fragrance.  
 .31 oz. net wt. reg. \$21

**\$15.99**

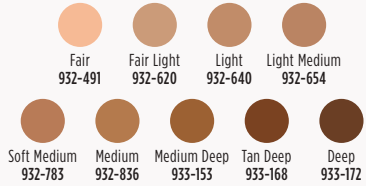

**fmg Match Tint Radiant Tinted Moisturizer**  
 Brightens skin tone, boosts moisture and blurs flaws. With passion fruit, chia and sunflower seed oils, and vitamins E and B5. Buildable coverage. Radiant finish. Free from parabens.  
 1 fl. oz. reg. \$14

**\$10.99**

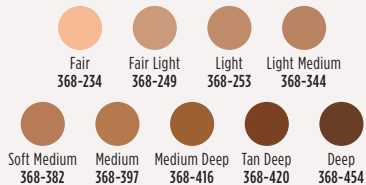





### fmg Match Wand Correcting Stick

Neutralizes unevenness, brightens and color corrects. Long-wearing formula with shea butter and vitamin E. Free from parabens, phthalates and sulfates. .21 oz. net wt. reg. \$18

**\$13.99**



Pistachio:  
neutralizes  
redness  
726-770



Sherbet:  
neutralizes  
dark circles  
and marks  
726-790



Gelato:  
brightens  
dullness  
726-785



### fmg GLOKOLOR Lip Serum Pencil

Refreshes and smooths lips. With peppermint and argan oils. Free from parabens and fragrance. .06 oz. net wt. **787-508** reg. \$20

**\$16**



### fmg Match Set Finishing Powder

Controls shine, visibly blurs pores and fine lines, and sets makeup. Mineral-infused formula. Matte finish. Free from talc, parabens and fragrance. .22 oz. net wt. **932-472** reg. \$19

**\$14.99**



### fmg GLOKOLOR Hybrid Face Mist

Instant boost of moisture to refresh skin. With aloe vera, agave and algae extracts. Free from parabens and sulfates. 2.7 fl. oz. **787-599** reg. \$24

**\$20**



### fmg Match Prime Face Perfector

Flaw-blurring mattifying oil-free formula visibly minimizes pores and fine lines. Sheer coverage. Matte finish. Free from parabens. 1 fl. oz. **103-744** reg. \$17

**\$12.99**



### fmg GLOKOLOR Hybrid Face Primer

Softens the appearance of imperfections. With aloe vera, agave and algae extracts. Free from parabens and sulfates. 1 fl. oz. **787-637** reg. \$24

**\$20**



## into the mist

### FLORAL WATER FRESH

Used since antiquity, floral water is highly valued for its aromatic and healing properties. Our **Hair and Body Mists**, formulated with **micro-conditioners**, create a soft cocoon of scent, leaving hair looking shiny and healthy without weighing it down. Great for a **pick-me-up** in between washes! Refresh your day with just a **spritz of mist**.





soft floral

**Rare Pearls  
Hair and Body Mist**

Magnolia, white pepper and rosewood. 3.25 fl. oz. **572-851**  
reg. \$16

**\$11.99**



**free**

WITH ANY RARE BRAND  
EAU DE PARFUM PURCHASE,  
PAGES 47, 52, 74-75.

**\$16 VALUE.**

LIMITED QUANTITIES.

amber floral

**Far Away  
Hair and Body Mist**

Freesia, jasmine and amber.  
3.25 fl. oz. **572-536**  
reg. \$16

**\$11.99**



**free**

WITH ANY FAR AWAY BRAND  
EAU DE PARFUM PURCHASE,  
PAGES 44-45 AND 74.

**\$16 VALUE.**

LIMITED QUANTITIES.

fresh green floral

**Haiku  
Hair and Body Mist**

Yuzu, muguet and blonde woods. 3.25 fl. oz. **572-574**  
reg. \$16

**\$11.99**



**free**

WITH ANY HAIKU BRAND  
EAU DE PARFUM PURCHASE,  
PAGES 45, 52 AND 75.

**\$16 VALUE.**

LIMITED QUANTITIES.

a wanderlust  
for the exotic



amber floral  
**Far Away**  
Eau de Parfum  
Freesia, jasmine and  
amber. 1.7 fl. oz.  
685-712  
reg. \$25  
**\$18.99**





amber floral

**Far Away Gold  
Eau de Parfum**

Ylang-ylang, jasmine  
and vanilla.

1.7 fl. oz. **685-727**  
reg. \$25

**\$18.99**



fruity floral

**Far Away Infinity  
Eau de Parfum**

Bergamot, jasmine sambac  
and sandalwood.

1.7 fl. oz. **318-481**  
reg. \$25

**\$18.99**



fruity floral

**Far Away Bali  
Eau de Parfum**

Grapefruit, salted  
tuberose and amber.

1.7 fl. oz. **451-389**  
reg. \$25

**\$18.99**



## fresh green floral

**Haiku Reflection  
Eau de Parfum**

Water accord,  
acacia blossom  
and amber wood.  
1.7 fl. oz. **617-657**

**Haiku  
Eau de Parfum**

Yuzu, muguet and  
blonde woods.  
1.7 fl. oz. **601-030**

**Haiku Kyoto Flower  
Eau de Parfum**

Violet leaf, white peony  
and cotton musk.  
1.7 fl. oz. **144-352**

reg. \$25

**\$18.99 each**



# THE FIRST BLUSH OF LOVE

woody floral

**Imari Amor Eau de Parfum**  
Black currant, orris and musk.  
1.7 fl. oz. 762-573 reg. \$25

**\$18.99**



soft floral

**Rare Pearls Eau de Parfum**  
Magnolia, white pepper and rosewood.  
1.7 fl. oz. **761-615** reg. \$25

**\$18.99**



amber floral

**Rare Gold Eau de Parfum**  
Mandarin zest, ylang-ylang and amber.  
1.7 fl. oz. **933-115** reg. \$25

**\$18.99**



amber floral

**Imari Seduction Eau de Toilette**  
Wild berries, purple orchid and patchouli.  
1.7 fl. oz. **452-897** reg. \$25

**\$18.99**



fruity floral

**Rare Amethyst Eau de Parfum**  
Plum, violet and sandalwood.  
1.7 fl. oz. **933-062** reg. \$25

**\$18.99**



amber floral

**Imari Eau de Toilette**  
Bergamot, jasmine and amber.  
1.7 fl. oz. **871-496** reg. \$25

**\$9.99**

lowest price this year



amber floral  
**Candid Cologne**  
Bergamot, tuberose  
and patchouli.  
1.7 fl. oz.  
**038-295**  
reg. \$18  
**\$13.49**



soft floral  
**Dreamlife Cologne**  
Mimosa flower,  
rose and amber.  
1.7 fl. oz.  
**236-227**  
reg. \$18  
**\$13.49**



woody floral  
**Night Magic Cologne**  
Neroli, jasmine  
and musk.  
1.7 fl. oz.  
**168-682**  
reg. \$18  
**\$13.49**



soft floral  
**Odyssey Cologne**  
Tuberose,  
ylang-ylang and  
oakmoss. 1.7 fl. oz.  
**168-697**  
reg. \$18  
**\$13.49**



soft floral  
**Sweet Honesty  
Cologne**  
Lily of the valley,  
rose and cedarwood.  
1.7 fl. oz.  
**037-595**  
reg. \$18  
**\$13.49**



soft floral  
**Timeless Cologne**  
Cardamom, jasmine  
and patchouli.  
1.7 fl. oz.  
**037-930**  
reg. \$18  
**\$13.49**



soft floral  
**Topaze Cologne**  
Jasmine, rose and  
sheer musk.  
1.7 fl. oz.  
**735-217**  
reg. \$18  
**\$13.49**



fresh green floral  
**Free O<sub>2</sub> Eau de Toilette**  
White peach tea,  
honeysuckle and musk.  
1.7 fl. oz.  
**265-658**  
reg. \$18  
**\$13.49**





# scented softness

## Perfumed Skin Softener

Moisturizing formula leaves  
skin soft and scented.

Each, 5 fl. oz.  
reg. \$8

**\$3.99 each**



Candid 103-926



Night Magic Evening Musk 104-129



Odyssey 104-171



Sweet Honesty 104-463



Timeless 104-478



Far Away 812-981



Haiku 813-973



Imari 818-239



fresh aromatic

**Black Suede Eau de Toilette**

Bergamot, leather and oakmoss. 3.4 fl. oz.

908-703 reg. \$22

**\$14.99**



fresh aromatic

**Wild Country Cologne**

Lavender, coriander seed and sandalwood.

3 fl. oz. 086-466 reg. \$22

**\$14.99**



**Black Suede**

**Aftershave Conditioner**

3.4 fl. oz. 367-238

reg. \$8

**\$3.99**



fresh aromatic

**Wild Country Aftershave Splash**

4 fl. oz. 366-432

reg. \$13

**\$10.49**



**Black Suede**

**Hair & Body Wash**

5 fl. oz. 366-318

reg. \$8

**\$3.99**



**Wild Country**

**Hair & Body Wash**

5 fl. oz. 215-188

reg. \$8

**\$3.99**



fresh aromatic

**Perceive Cologne**

Citrus, sage and cedarwood.  
3.4 fl. oz. 194-550 reg. \$25

**\$18.99**



fresh aromatic

**Avon Exploration Eau de Toilette**

Orange, rosemary and sandalwood. 2.5 fl. oz.  
593-666 reg. \$25

**\$18.99**



fresh aromatic

**Mesmerize Cologne**

Bergamot, cardamom and amber.  
3.4 fl. oz. 871-458 reg. \$25

**\$18.99**

always  
captivating



woody fougère

**Mesmerize Black  
Eau de Toilette**

Pepper, nutmeg and tonka bean.  
3.4 fl. oz.

305-667 reg. \$25

**\$18.99**

## HAIKU HAND & BODY SET

fresh green floral

### Eau de Parfum

Yuzu, muguet and blonde woods.

1.7 fl. oz.

### Body Lotion

6.7 fl. oz.

### Hand Cream

2.5 fl. oz.

## 3-PIECE SET

**\$20.99**

**\$42 VALUE**

736-687



## RARE PEARLS HAIR & BODY SET

soft floral

### Eau de Parfum

Magnolia, white pepper and rosewood. 1.7 fl. oz.

### Body Lotion

6.7 fl. oz.

### Hair and Body Mist

3.25 fl. oz.

## 3-PIECE SET

**\$25.99**

**\$51 VALUE**

410-508





## BLACK SUEDE HAIR & BODY SET

fresh aromatic

**Eau de Toilette**  
Bergamot, leather  
and oakmoss.  
3.4 fl. oz.

**Hair & Body Wash**  
5 fl. oz.

**Bar Soap**  
3.17 oz. net wt.

### 3-PIECE SET

**\$15.99**

**\$36 VALUE**

411-504



## WILD COUNTRY HAIR & BODY SET

fresh aromatic

**Cologne**  
Lavender, coriander seed  
and sandalwood.  
3 fl. oz.

**Hair & Body Wash**  
5 fl. oz.

**Bar Soap**  
3.17 oz. net wt.

### 3-PIECE SET

**\$15.99**

**\$36 VALUE**

410-656



# hearts & rainbows

Shine bright in a spectrum of sparkle.



## Pavé Ombré Heart Collection

Goldtone with shades of pink glass crystal stones and center heart-shaped siam-color stone.

### Drop Earrings

Approx. 1" L.  
Pierced.  
855-258  
reg. \$12.99

**\$9.99**

### Pendant Necklace

16½" L with  
3½" extender.  
Pendant, 1" L.  
852-646  
reg. \$16.99

**\$12.99**

### Ring

Approx. ½" W.  
6 855-262  
8 855-277  
10 855-281  
reg. \$12.99

**\$9.99**

### Classic Red Heart Watch

Red leatherlike strap,  
9" L. Pavé goldtone  
case, 32mm diam.  
Water-resistant  
to 3 ATM.  
Quartz movement.

852-631  
reg. \$46.99

**\$36.99**



necklace and earring set



six-pair pack



**NEW**

**Baguette Collection**

Multicolor glass and acrylic stones set in goldtone.

**Necklace and Earring Set**

16 1/2" L with 3 1/2" extender.  
Lobster closure. Pendant, 1 1/4" L.  
Pierced ear crawlers, 3/8" L.

**625-890**

reg. \$22.99

**\$16.99 the set**

**Band Ring**

6 **625-958**

8 **626-089**

10 **626-093**

reg. \$12.99

**\$9.99**

**Stretch Bracelet**

One size fits most.

**625-939**

reg. \$19.99

**\$14.99**

**Earring Multipack**

Six-pair pack of hoops and studs. Largest, 1" L.  
Pierced.

**625-943**

reg. \$19.99

**\$14.99 the pack**

# so much to love

Murano-like heart beads,  
fun fashion statements and  
sweet sentiments.



necklace,  
earrings and  
bracelet set

## **NEW**

### **Murano Heart 3-Piece Set**

Pink and red beads with the look of Murano heart beads and goldtone accents. Necklace, 28" L with 3½" extender. Bracelet stretches to fit most. Pierced drops, 1¼" L.

**626-146**

reg. \$39.99

**\$29.99 the set**



**ALL NEW**

**Linear Tonal Gemstone Earrings**

Multicolor glass and acrylic stones set in goldtone. 2¾" L.

Pierced.

626-131

reg. \$16.99

**\$12.99**

**Statement Woven Raffia Earrings**

Red raffia set in goldtone. 2" L. Pierced.

626-112

reg. \$19.99

**\$14.99**

**Seed Bead Heart Stud Earrings**

Red beads set in goldtone. 1" L. Pierced.

626-108

reg. \$16.99

**\$12.99**



**Pull-Cord Bracelet**

Adjustable; one size fits most.

**Bestie**

Blue beads set in goldtone.

870-318

reg. \$12.99

**\$9.99**

**Good Vibes**

**Self Love**

Red and orange beads set in goldtone.

875-381

reg. \$12.99

**\$9.99**

**Soul Sister**

Silvertone cross and beads.

867-224

reg. \$16.99

**\$12.99**



# stunning settings

Amethysts, freshwater pearls and stunning CZs stand out in fine metals.



## NEW

### Sterling Silver Amethyst Collection

Genuine amethyst and CZ stones set in sterling silver.

#### Halo Ring

½" W.

5 626-241 8 626-552

6 626-366 9 626-639

7 626-476 10 626-658

reg. \$69.99

**\$54.99**

#### Trinity Necklace

17" L with 1" extender.

Pendant, ¾" L.

**626-170**

reg. \$74.99

**\$59.99**

#### Infinity Necklace

17" L with 1" extender.

Pendant, ¾" W.

**626-150**

reg. \$74.99

**\$59.99**



**Stainless Steel CZ  
Collection**  
CZs set in stainless steel.

**Heart Stud Earrings**  
1/2" L. 6-carat total weight  
equivalent. Pierced.  
**855-300**  
reg. \$44.99  
**\$34.99**

**Heart Necklace**  
17" L with 1" extender.  
Pendant, 1/2" L.  
11-carat equivalent.  
**855-315**  
reg. \$44.99  
**\$34.99**

**Tennis Bracelet**  
7 1/4" L. 28-carat total  
weight equivalent.  
**855-296**  
reg. \$64.99  
**\$49.99**



**Sterling Silver  
Heart with Pearl  
Collection**  
Genuine freshwater pearl  
and CZ accents set in  
sterling silver.

**Stud Earrings**  
1/2" L. Pierced.  
**855-368**  
reg. \$64.99  
**\$49.99**

**Pendant Necklace**  
17" L with 1" extender.  
Pendant, 1/2" L.  
**855-334**  
reg. \$64.99  
**\$49.99**

**Pearl Ring**  
Approx. 3/8" W.  
5 **855-372**  
6 **855-387**  
7 **855-391**  
8 **855-410**  
9 **855-430**  
10 **855-444**  
reg. \$64.99  
**\$49.99**

# day. night. done!

From go-to tops to sweet sleep sets, easy pieces to add to your daily and nightly wardrobe.



A

2-PACK

**SHORT RAGLAN SLEEVES** are less constricting and allow for movement and comfort

**SHIRRTAIL HEM** for a flattering fit and feel

**NEW**

**A. ❖ 2-Pack Casual Tops**

Includes solid-black and floral-print tops with round neckline, short raglan sleeves and shirrtail hem. Polyester/spandex. Center back length: 21½" on M; 24" on 1X. Machine wash and dry. Imported.

XS(0-2) <b>626-681</b>	M(8-10) <b>626-700</b>	XL(16) <b>626-806</b>	2X(22W-24W) <b>626-825</b>
S(4-6) <b>626-696</b>	L(12-14) <b>626-753</b>	1X(18W-20W) <b>626-810</b>	3X(26W-28W) <b>626-988</b>

reg. \$44.99

**\$34.99 the pack**





new  
fabric!



**SPORTY  
FABRIC**  
with a heavier  
weight for  
warmth and  
durability

**SIDE  
POCKETS**  
with a  
seamless  
look

**NEW**

**B. ❖ Sporty  
Leggings  
with Pockets**

Dark-grey leggings  
with elastic  
waistband and side  
pockets. The classic  
fit you love with a  
new sporty fabric.  
Polyamide/spandex.  
Inseam: 26½" on  
all sizes. Machine  
wash, dry flat.  
Imported.

XS(0-2) **627-028**

S(4-6) **627-142**

M(8-10) **627-377**

L(12-14) **627-396**

XL(16) **627-491**

1X(18W-20W) **627-506**

2X(22W-24W) **627-530**

3X(26W-28W) **627-597**

reg. \$44.99

**\$34.99**

**BOATNECK**  
in solid  
black for  
a touch  
of mod

**2-PIECE SET**

**SIDE SLITS**  
add a little  
movement  
for a  
flattering fit

**SIDE SEAM  
POCKETS**  
Functional...  
and won't  
add bulk.

# classic combo

❖ **2-Piece Striped Set**  
Black-and-white striped top with boatneck, ¾ sleeves and side slits. Black pull-on pants with elastic waistband and side seam pockets. Polyester/spandex. Center back length: 26" on M; 28" on 1X. Inseam: 28" on all sizes. Machine wash, line dry. Imported.  
XS(0-2) **000-307**  
S(4-6) **000-417**  
M(8-10) **013-739**  
L(12-14) **015-086**  
XL(16) **015-110**  
1X(18W-20W) **017-658**  
2X(22W-24W) **043-157**  
3X(26W-28W) **043-381**  
reg. \$53.99  
**\$42.99 the set**

APPAREL SIZE CHART			
SIZE	BUST	WAIST	HIP
<b>XS</b> 0/2	30.5"-32"	23.5"-25"	32.5"-34"
<b>S</b> 4/6	33.5"-35"	26.5"-28"	35.5"-37"
<b>M</b> 8/10	36.5"-38"	29.5"-31"	38.5"-40"
<b>L</b> 12/14	39.5"-41"	32.5"-34"	41.5"-43"
<b>XL</b> 16	43"-44"	35.5"-36.5"	44.5"-45.5"
<b>1X</b> 18W/20W	46.5"-48.5"	39"-41"	48"-50"
<b>2X</b> 22W/24W	50.5"-52.5"	43"-45"	52"-54"
<b>3X</b> 26W/28W	54.5"-56.5"	47"-49"	56"-58"

LACE  
APPLIQUÉ  
with cutout  
detail



## lacy luce

### ❖ Lace Sleeve Detail Top

Light blue V-neck top with cuffed long sleeves, lace appliqué detail and shirttail hem. Body: cotton/polyester; lace: 100% polyester; rib cuff: cotton/polyester/spandex. Center back length: 26" on M; 27½" on 1X. Machine wash, dry flat. Imported.

XS(0-2) **933-081**

S(4-6) **951-160**

M(8-10) **951-758**

L(12-14) **952-238**

XL(16) **952-257**

1X(18W-20W) **952-261**

2X(22W-24W) **952-276**

3X(26W-28W) **952-940**

reg. \$46.99

**\$36.99**

FUNCTIONAL  
BUTTON TABS

so sleeves  
can be worn  
long or  
rolled up



### ❖ Waffle Henley Top

Lavender waffle Henley with scoop neck, non-functional button detail and long sleeves with functional button tabs. Polyester/spandex. Center back length: 26" on M; 27" on 1X. Machine wash, line dry. Imported.

XS(0-2) **044-299**

S(4-6) **044-297**

M(8-10) **044-574**

L(12-14) **044-589**

XL(16) **044-813**

1X(18W-20W) **044-942**

2X(22W-24W) **044-957**

3X(26W-28W) **045-001**

reg. \$42.99

**\$32.99**





**LETTUCE-  
EDGE HEM  
AND SLEEVES**  
for a sweet  
and flirty  
touch

**TONAL ABSTRACT  
FLORAL PRINT**  
for a fresh  
take on  
florals

2-PIECE SET

sweet &  
dreamy

**NEW**

❖ **Floral Rib Knit  
Pajama Set**

Tonal abstract floral-print matching pajama set with lettuce-edge sleeves and hem. V-neck top with short sleeves. Pull-on bottoms with elastic waistband and side seam pockets. Polyester/spandex. Center back length: 24" on M; 26½" on 1X. Inseam: 29" on all sizes. Machine wash and dry. Imported.

XS(0-2) **627-707**

S(4-6) **627-950**

M(8-10) **627-965**

L(12-14) **627-970**

XL(16) **628-062**

1X(18W-20W) **628-263**

2X(22W-24W) **628-282**

3X(26W-28W) **628-297**

reg. \$46.99

**\$36.99 the set**



lounge-worthy



**DIAMOND-  
QUILTED  
TERRY**  
for toasty  
toes

**NEW**

❖ **Diamond-Quilted Terry Slippers**

Light-blue slip-on terry slippers with quilted upper.

Man-made materials. Imported.

S(5-6) 628-392 M(7-8) 628-517 L(9-10) 628-521 XL(11-12) 628-780 reg. \$19.99

**\$14.99**

Shown:  
Sandshell.



❖ **Playtex® 18 Hour® Ultimate Lift and Support Wirefree Bra (4745)\***

Back closure. Nylon/polyester/cotton/spandex.  
**White, Nude or Sandshell:** 36-42B; 36-44C,D;  
38-46DD,DDD. **Crystal Grey, Blue Velvet or Black:**  
36-40B; 36-44C,D; 38-44DD,DDD. reg. \$39

**\$33.99**



Shown:  
Nude.



❖ **Playtex® 18 Hour® Sensationally Sleek™ Wirefree Bra (4803)\***

Back closure. Polyester/spandex/nylon/cotton.  
**White, Nude or Private Jet:** 36-44B; 36-48C,D,DD;  
38-48DDD. **Warm Steel Dot:** 36-42B; 36-44C,D;  
38-44DD. reg. \$39

**\$33.99**



Shown:  
Nude Stripe.



❖ **Playtex® Secrets® Perfectly Smooth® Underwire Bra (US4747)\***

Back closure. Nylon/spandex/polyester/cotton.  
Sizes: 36-42B; 36-44C,D,DD; 36-42DDD (all colors).  
reg. \$46

**\$39.99**

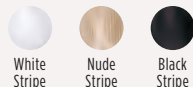

Shown:  
Nude.



❖ **Playtex® Smoothing Minimizer Wirefree Bra (US4697)\***

Back closure. Nylon/spandex.  
Sizes: 36-44C,D,DD,DDD (all colors).  
reg. \$39

**\$33.99**

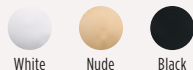

Shown:  
Nude.



❖ **Bali® Comfort Revolution® Front-Close Shaping Underwire Bra (3P66)\***  
Front closure. Nylon/polyester/spandex.  
Sizes: 34-42B, C, D, DD  
(all colors).  
reg. \$48  
**\$40.99**



Shown:  
White.



❖ **Bali® Double-Support® Wirefree Bra (3820)\***  
Back closure. Nylon/spandex.  
**White:** 34-48B, C, D, DD.  
**Pink Chic:** 36-40B; 34-42C, D; 38-42DD.  
reg. \$44  
**\$37.99**



Shown:  
Brief Black.



❖ **Bali® Beautifully Confident with Leak Protection Liner\***  
Discreet all-day protection. Light leak protection liner in crotch.  
Available in brief and hi-cut styles. reg. \$15

**\$12.99 each**



**Brief (DFLLB1)**  
Sizes: M, L, XL, 2XL  
(all colors).



Shown:  
Hi-Cut Black.



**Hi-Cut (DFLLH1)**  
Sizes: M, L, XL, 2XL  
(all colors).





**Anew Ultimate  
Multi-Performance  
Eye System**  
Cream, .5 oz. net wt.  
Elixir, .09 oz. net wt.  
854-433 reg. \$42  
**\$27.99**



**Anew Ultimate  
Multi-Performance  
Day Cream**  
**Broad Spectrum SPF 25**  
1.7 oz. net wt.  
763-307 reg. \$42  
**\$27.99**



**Anew Ultimate  
Multi-Performance  
Night Cream**  
1.7 oz. net wt.  
763-311  
reg. \$42  
**\$27.99**



**Anew Ultimate  
Night Repair Serum**  
1 fl. oz.  
625-355  
reg. \$45  
**\$26.99**



**Anew Ultimate  
Supreme  
Dual Elixir  
Serum/Oil**  
.67 fl. oz. each.  
588-421 reg. \$60  
**\$38.99**



**Anew Ultimate  
Regimen Set**  
Three full-size day, night  
and eye creams;  
one try-it-size serum.  
923-228 reg. \$128  
**\$54.99**



**Anew Ultimate  
Supreme Advanced  
Performance Crème**  
1.7 oz. net wt.  
014-735  
reg. \$60  
**\$38.99**



**Anew Ultimate  
Supreme Eye Balm**  
.1 oz. net wt.  
625-340  
reg. \$45  
**\$26.99**



**Anew Platinum  
Eye & Lip Cream**  
.5 oz. net wt.  
902-614  
reg. \$42  
**\$27.99**



**Anew Platinum  
Firm and Sculpt Cream  
for Neck and Chest**  
1.7 oz. net wt.  
763-584  
reg. \$42  
**\$27.99**



**Anew Platinum  
Day Cream**  
**Broad Spectrum SPF 25**  
1.7 oz. net wt.  
184-146  
reg. \$42  
**\$27.99**



**Anew Platinum  
Night Cream**  
1.7 oz. net wt.  
753-439  
reg. \$42  
**\$27.99**



**Anew Platinum  
Age Delay Serum**  
1 fl. oz.  
625-609  
reg. \$45  
**\$26.99**



**Anew Platinum  
Sculpting Body Serum**  
6.7 fl. oz.  
506-249  
reg. \$45  
**\$26.99**



**Anew Platinum  
Regimen Set**  
Three full-size day, night  
and eye creams;  
one try-it-size serum.  
923-467 reg. \$128  
**\$54.99**



**Anew  
Power Serum**  
1 fl. oz.  
417-187  
reg. \$45  
**\$26.99**





**Isa Knox Anew Clinical  
Collagen Booster  
Eye Lift Pro  
Dual Eye System**  
Gel, .33 fl. oz. Cream, .33 fl. oz.  
961-406 reg. \$40  
**\$23.99**



**Isa Knox Anew Clinical  
Collagen Booster  
Rejuvenating Serum Ampoules**  
60 capsulated single-use ampoules.  
.008 fl. oz. each. 803-077  
reg. \$62.50  
**\$49.99**



**Isa Knox Anew Clinical  
Collagen Booster  
Firming Cream**  
1.7 fl. oz.  
069-327  
reg. \$45  
**\$27.99**



**Isa Knox Anew Clinical  
Collagen Booster  
Microneedling Polisher**  
1.7 fl. oz.  
798-592  
reg. \$34  
**\$19.99**



**Isa Knox Anew Clinical  
Revitalize & Reveal  
Extra Strength  
Retexturizing Peel**  
30 fragrance-free pads. 2" diam.  
632-774 reg. \$40  
**\$23.99**



**Isa Knox Anew Clinical  
Revitalize & Reveal  
Advanced Wrinkle Corrector**  
1.7 fl. oz.  
914-576 reg. \$40  
**\$23.99**



**Isa Knox Anew Clinical  
Revitalize & Reveal  
Resurfacing Lotion for Body**  
5 fl. oz.  
390-785  
reg. \$34  
**\$19.99**



**Isa Knox Anew Clinical  
Revitalize & Reveal  
Intensive Peel**  
1 fl. oz.  
780-025  
reg. \$45  
**\$27.99**



**Isa Knox Anew Clinical  
Revitalize & Reveal  
Resurfacing Expert  
Smoothing Fluid**  
1 fl. oz.  
852-282 reg. \$44  
**\$27.99**



**Isa Knox Anew Clinical  
Line Eraser  
with Retinol [1.0%]  
Advanced Retinol Serum**  
1 fl. oz.  
390-751 reg. \$50  
**\$39.99**



**Isa Knox Anew Clinical  
Line Eraser with  
Retinol Treatment**  
1 oz. net wt.  
763-330  
reg. \$45  
**\$27.99**



**Isa Knox Anew Clinical  
Line Eraser with Retinol  
Targeted Treatment**  
.67 fl. oz.  
925-159  
reg. \$40  
**\$23.99**



**Anew Vitamin C  
Illuminating Priming  
Moisturizer**  
1.7 fl. oz.  
914-671 reg. \$34  
**\$18.99**



**Anew Vitamin C  
Brightening Serum**  
1 fl. oz.  
522-066  
reg. \$44  
**\$24.99**



**Anew Vitamin C  
Brightening Eye Cream**  
.5 fl. oz.  
953-602  
reg. \$34  
**\$18.99**



**Anew Vitamin C  
Nourishing Body Butter**  
7.8 fl. oz.  
443-767  
reg. \$32  
**\$17.99**



**Anew Vitamin C  
Glow Body Scrub**  
9 oz. net wt.  
443-752  
reg. \$36  
**\$19.99**



**Anew Vitamin C  
Antioxidant Lip Treatment**  
.13 oz. net wt.  
784-547  
reg. \$14  
**\$7.99**



**Isa Knox Anew Solaire  
Active Face & Body  
Protection Lotion**  
Broad Spectrum SPF 50  
2.7 fl. oz. 154-948 reg. \$35  
**\$27.99**



**Isa Knox Anew Solaire  
Everyday Face Protection Lotion**  
Broad Spectrum  
SPF 50  
1.7 fl. oz. 911-400 reg. \$32  
**\$24.99**



**Isa Knox LXNEW Clean Nourishing Cream Cleanser**  
5 fl. oz. **717-990**  
reg. \$12  
**\$9.99**



**Isa Knox LXNEW Clean 2-in-1 Exfoliating Cleansing Balm**  
3.5 oz. net wt. **718-006**  
reg. \$30  
**\$24.99**



**Isa Knox LXNEW Clean Soothing Whipped Oil Cleanser**  
5 fl. oz. **718-025**  
reg. \$16  
**\$12.99**



**Anew Hydra Fusion 1.5% Hyaluronic Acid Serum**  
1 fl. oz. **290-390**  
reg. \$44  
**\$24.99**



**Anew Hydra Fusion De-Puffing Eye Serum**  
.5 fl. oz. **137-737**  
reg. \$34  
**\$18.99**



**Anew Hydra Fusion Cleansing Micellar Water**  
10.1 fl. oz. **139-380**  
reg. \$14  
**\$8.99**



**Anew Hydra Fusion Nighttime Facial Treatment**  
1.7 oz. net wt. **139-429**  
reg. \$34  
**\$18.99**



**Anew Hydra Fusion Gel Cream**  
1.7 oz. net wt. **266-893**  
reg. \$34  
**\$18.99**



**Farm Rx Bakuchiol  
Eye Cream**  
1 fl. oz. **565-834**  
reg. \$37  
**\$27.99**



**Farm Rx Bakuchiol  
Cream**  
3.04 fl. oz. **004-044**  
reg. \$44  
**\$32.99**



**Farm Rx Super Greens  
Multivitamin Moisture Cream**  
3.04 fl. oz. **314-141**  
reg. \$37  
**\$27.99**



**Farm Rx Bakuchiol  
Serum**  
1 fl. oz. **247-417**  
reg. \$44  
**\$32.99**



**Farm Rx Super Greens  
Cooling Gel**  
3.04 fl. oz. **354-227**  
reg. \$37  
**\$27.99**



**Farm Rx Super Greens  
Refreshing Eye Cream**  
1 fl. oz. **412-826**  
reg. \$31  
**\$22.99**



**Farm Rx Green Goddess  
Facial Oil**  
1 fl. oz. **934-733**  
reg. \$50  
**\$39.99**



**Farm Rx Super Greens  
Refreshing Gel Cleanser**  
8.11 fl. oz. **913-049**  
reg. \$25  
**\$17.99**



**Avon Solutions  
Nurtura Replenishing Cream**  
1.7 fl. oz. **908-263**  
reg. \$14  
**\$9.99**



**Avon Solutions  
Banishing Cream  
Skin Discoloration Improver**  
2.5 fl. oz. **267-115**  
reg. \$14  
**\$9.99**



**Avon Solutions  
Anti-Aging Cream**  
1.7 fl. oz. **949-460**  
reg. \$14  
**\$9.99**



**Avon Solutions  
Dramatic Firming Cream**  
1.7 fl. oz. **374-657**  
reg. \$14  
**\$9.99**





**Rice Water Bright  
Foaming Cleanser**  
Smaller size! 5 fl. oz.  
~~478-479~~  
reg. \$8  
**\$6.49**



**Rice Water Bright  
Foaming Cleanser**  
10.1 fl. oz.  
~~508-093~~  
reg. \$13  
**\$11**



**Rice Water Bright  
Rice Bran Gentle  
Exfoliating Cleanser**  
10.1 fl. oz.  
~~376-865~~  
reg. \$15.99  
**\$12.99**



**Rice Water Bright  
Cleansing Facial  
Wipes**  
50 sheets.  
~~508-108~~  
reg. \$11  
**\$9**



**Rice Water Bright  
Facial Cleansing Lotion**  
6.76 fl. oz.  
~~720-184~~  
reg. \$12  
**\$9.99**



**Rice Water Bright  
Light Facial  
Cleansing Oil**  
5 fl. oz. ~~720-199~~  
reg. \$14  
**\$11.99**



**Rice Water Bright  
Mild Cleansing Water**  
16.9 fl. oz.  
~~288-360~~  
reg. \$14.40  
**\$12**



**Rice Water Bright  
Facial Massage  
Cream**  
6.7 fl. oz. ~~450-200~~  
reg. \$24  
**\$19**



**Far Away  
Eau de Parfum**  
1.7 fl. oz. 685-712  
reg. \$25  
**\$18.99**



**Far Away  
Hair and Body Mist**  
3.25 fl. oz. 572-536  
reg. \$16  
**\$11.99**



**Far Away  
Body Scrub & Wash**  
6.7 fl. oz. 143-360  
reg. \$12  
**\$9.99**



**Far Away  
Body Lotion**  
6.7 fl. oz. 082-881  
reg. \$10  
**\$6.99**



**Far Away  
Hand Cream**  
2.5 fl. oz. 364-850  
reg. \$7  
**\$4.99**



**Far Away Bali  
Eau de Parfum**  
1.7 fl. oz. 451-389  
reg. \$25  
**\$18.99**



**Far Away Gold  
Eau de Parfum**  
1.7 fl. oz. 685-727  
reg. \$25  
**\$18.99**



**Far Away Infinity  
Eau de Parfum**  
1.7 fl. oz. 318-481  
reg. \$25  
**\$18.99**



**Rare Pearls  
Eau de Parfum**  
1.7 fl. oz. 761-615  
reg. \$25  
**\$18.99**



**Rare Pearls  
Hair and Body Mist**  
3.25 fl. oz. 572-851  
reg. \$16  
**\$11.99**



**Rare Pearls  
Body Lotion**  
6.7 fl. oz. 082-915  
reg. \$10  
**\$6.99**



**Rare Pearls  
Hand Cream**  
2.5 fl. oz. 364-827  
reg. \$7  
**\$4.99**



**Rare Gold**  
Eau de Parfum  
1.7 fl. oz. 933-115  
reg. \$25  
**\$18.99**



**Rare Amethyst**  
Eau de Parfum  
1.7 fl. oz. 933-062  
reg. \$25  
**\$18.99**



**Imari Seduction**  
Eau de Toilette  
1.7 fl. oz. 452-897  
reg. \$25  
**\$18.99**



**Imari Amor**  
Eau de Parfum  
1.7 fl. oz. 762-573  
reg. \$25  
**\$18.99**



**Imari**  
Eau de Toilette  
1.7 fl. oz. 871-496  
reg. \$25  
**\$9.99**



**Haiku Reflection**  
Eau de Parfum  
1.7 fl. oz. 617-657  
reg. \$25  
**\$18.99**



**Haiku Kyoto Flower**  
Eau de Parfum  
1.7 fl. oz. 144-352  
reg. \$25  
**\$18.99**



**Haiku**  
Eau de Parfum  
1.7 fl. oz. 601-030  
reg. \$25  
**\$18.99**



**Haiku**  
Hair and Body Mist  
3.25 fl. oz. 572-820  
reg. \$16  
**\$11.99**



**Haiku**  
Body Scrub & Wash  
6.7 fl. oz. 143-208  
reg. \$12  
**\$9.99**



**Haiku**  
Body Lotion  
6.7 fl. oz. 447-820  
reg. \$10  
**\$6.99**



**Haiku**  
Hand Cream  
2.5 fl. oz. 364-808  
reg. \$7  
**\$4.99**



**LYRD Honeysuckle Blossom**  
Eau de Parfum  
1.7 fl. oz. **616-282**  
reg. \$24  
**\$20**



**LYRD Peony Rosé**  
Eau de Parfum  
1.7 fl. oz. **616-210**  
reg. \$24  
**\$20**



**LYRD Oud Rose**  
Eau de Parfum  
1.7 fl. oz. **954-412**  
reg. \$38  
**\$32**



**Live Out Loud**  
Eau de Parfum  
1.7 fl. oz. **142-000**  
reg. \$40  
**\$26.49**



**Live Out Loud #40**  
Eau de Parfum  
1.7 fl. oz. **735-968**  
reg. \$40  
**\$26.49**



**Today**  
Eau de Parfum  
1.7 fl. oz. **325-920**  
reg. \$30  
**\$26.49**



**Mesmerize Cologne**  
3.4 fl. oz.  
**871-458**  
reg. \$25  
**\$18.99**



**Mesmerize Black**  
Eau de Toilette  
3.4 fl. oz. **305-667**  
reg. \$25  
**\$18.99**



**Perceive Cologne**  
3.4 fl. oz.  
**194-550**  
reg. \$25  
**\$18.99**



**Alpha**  
Eau de Toilette  
3.4 fl. oz. **088-598**  
reg. \$25  
**\$18.99**



**Studio 1886 Gentleman**  
Eau de Toilette  
1.7 fl. oz. **708-750**  
reg. \$50  
**\$39**



**Studio 1886 Gentleman**  
Aftershave Lotion  
6.7 fl. oz. **708-927**  
reg. \$16  
**12.99**





**Black Suede  
Eau de Toilette**  
3.4 fl. oz. **908-703**  
reg. \$22  
**\$14.99**



**Black Suede  
Hair & Body Wash**  
5 fl. oz. **366-318**  
reg. \$8  
**\$3.99**



**Black Suede  
Aftershave Conditioner**  
3.4 fl. oz. **367-238**  
reg. \$8  
**\$3.99**



**Black Suede Bar Soap**  
3.17 oz. net wt.  
**495-565**  
reg. \$6  
**\$3.99**



**Avon Exploration  
Eau de Toilette**  
2.5 fl. oz. **593-666**  
reg. \$25  
**\$18.99**



**Wild Country  
Cologne**  
3 fl. oz. **086-466**  
reg. \$22  
**\$14.99**



**Wild Country  
Aftershave Splash**  
4 fl. oz. **366-432**  
reg. \$13  
**\$10.49**



**Wild Country  
Hair & Body Wash**  
5 fl. oz. **215-188**  
reg. \$8  
**\$3.99**



**Wild Country Bar Soap**  
3.17 oz. net wt.  
**495-570**  
reg. \$6  
**\$3.99**



**Timeless Cologne**  
1.7 fl. oz.  
**037-930**  
reg. \$18  
**\$13.49**



**Timeless Hand Cream**  
2.5 fl. oz.  
**234-740**  
reg. \$6  
**\$3.99**



**Dreamlife Cologne**  
1.7 fl. oz.  
**236-227**  
reg. \$18  
**\$13.49**



**Sweet Honesty Cologne**  
1.7 fl. oz.  
**037-595**  
reg. \$18  
**\$13.49**



**Sweet Honesty Hand Cream**  
2.5 fl. oz.  
**234-789**  
reg. \$6  
**\$3.99**



**Topaze Cologne**  
1.7 fl. oz.  
**735-217**  
reg. \$18  
**\$13.49**



**Night Magic Cologne**  
1.7 fl. oz.  
**168-682**  
reg. \$18  
**\$13.49**



**Night Magic Hand Cream**  
2.5 fl. oz.  
**235-440**  
reg. \$6  
**\$3.99**



**Free O<sub>2</sub> Eau de Toilette**  
1.7 fl. oz.  
**265-658**  
reg. \$18  
**\$13.49**



**Odyssey Cologne**  
1.7 fl. oz.  
**168-697**  
reg. \$18  
**\$13.49**



**Candid Cologne**  
1.7 fl. oz.  
**038-295**  
reg. \$18  
**\$13.49**



**Timeless Perfumed Skin Softener**  
 5 fl. oz.  
**104-478**  
 reg. \$8  
**\$3.99**



**Haiku Perfumed Skin Softener**  
 5 fl. oz.  
**813-973**  
 reg. \$8  
**\$3.99**



**Sweet Honesty Perfumed Skin Softener**  
 5 fl. oz.  
**104-463**  
 reg. \$8  
**\$3.99**



**Imari Perfumed Skin Softener**  
 5 fl. oz.  
**818-239**  
 reg. \$8  
**\$3.99**



**Night Magic Evening Musk  
 Perfumed Skin Softener**  
 5 fl. oz. **104-129**  
 reg. \$8  
**\$3.99**



**Far Away Perfumed Skin Softener**  
 5 fl. oz.  
**812-981**  
 reg. \$8  
**\$3.99**





























**Odyssey Perfumed Skin Softener**  
 5 fl. oz.  
**104-171**  
 reg. \$8  
**\$3.99**



**Candid Perfumed Skin Softener**  
 5 fl. oz.  
**103-926**  
 reg. \$8  
**\$3.99**



- |   |  |  |   |   |   |  |  |  |
|---|--|--|---|---|---|--|--|--|
| <br>Wild Cherry<br>449-708 | <br>Blaze<br>896-880    | <br>Constellation<br>(Shimmer)<br>449-731 | <br>Stellar<br>726-550       | <br>Honeyflower<br>726-531 | <br>Poppy<br>897-651     | <br>Aster<br>448-769            | <br>Desert Moon<br>449-803  | <br>Windstorm<br>883-845  |
| <br>Equinox<br>449-818     | <br>Twilight<br>449-822 | <br>Cyclone<br>898-566                    | <br>Sierra Sunset<br>890-805 | <br>Luna<br>895-170        | <br>Wildrose<br>898-533  | <br>Plum Blossom<br>449-765     | <br>Dahlia<br>726-350       | <br>Rose Angel<br>897-939 |
| <br>Aurora<br>726-584      | <br>Hibiscus<br>898-021 | <br>Wildflower<br>898-040                 | <br>Eclipse<br>448-740       | <br>Tulip<br>449-712       | <br>Celestial<br>895-552 | <br>Morning<br>Glory<br>449-750 | <br>Violet Night<br>898-548 |  |







**fmg Glimmer  
Satin Lipstick**  
.10 oz. net wt.  
reg. \$12  
**\$8.99**



- |   |   |
|---|---|
| <br>Lovin' Life<br>698-867 | <br>Birthday Suit<br>375-706 |
| <br>PYT<br>375-691         | <br>Surprise!<br>375-710     |
| <br>Fine Wine<br>375-725   | <br>Birthday Post<br>375-730 |

**fmg Glimmer  
Birthday Balm Lip Crayon**  
.1 oz. net wt. reg. \$15  
**\$11.99**



- |  |   |
|--|---|
| <br>Love Affair<br>063-242  | <br>Pucker Up<br>063-128   |
| <br>Secret Crush<br>063-147 | <br>Rendezvous<br>063-166  |
| <br>Tease<br>063-132        | <br>Flirtatious<br>063-219 |

**fmg LOVE Lip Butter**  
.09 oz. net wt.  
reg. \$18  
**\$13.99**



- |  |   |
|--|---|
| <br>Crazy Rabbit<br>495-292 | <br>Sour Candy<br>495-254      |
| <br>Felt Pink<br>495-240    | <br>Blackberry Bite<br>495-364 |

**TPSY  
Forever Lip Marker**  
.08 fl. oz.  
reg. \$17  
**\$13**



- |   |
|---|
| <br>Love Galore<br>495-197 |
| <br>My Boo<br>495-216      |

**TPSY  
Drunk Shiny Lip Oil**  
.13 oz. net wt.  
reg. \$17  
**\$13**





- |   |   |  |   |
|---|---|--|---|
| <br>Aubergine<br>786-960 | <br>Taupe<br>958-126 | <br>Espresso<br>958-896 | <br>Buff<br>956-912      |
| <br>Rosewood<br>958-547  | <br>Blush<br>958-638 | <br>Berry<br>958-619    | <br>Smokeshow<br>787-068 |
| <br>Mauve<br>958-331     | <br>Moss<br>786-540  | <br>PeriWink<br>787-053 | <br>Azure<br>959-213     |

**fmg CathyCat  
Shadow Gaze Matte Color Stick**  
.0476 oz. net wt.  
reg. \$19  
**\$14.99**



Essential Eyes  
404-745



Enchanted Eyes  
401-440

















- |  |  |  |   |
|--|--|--|---|
| <br><b>MATTE SATEEN</b><br>Citrine<br>451-120   | <br><b>MATTE SATEEN</b><br>Pink Sapphire<br>448-591 | <br><b>MATTE SATEEN</b><br>Tiger's Eye<br>500-585 | <br><b>MATTE SATEEN</b><br>Jasper<br>500-566 |
| <br><b>SHIMMER</b><br>Pink Topaz<br>479-150     | <br><b>SHIMMER</b><br>Crystal Lilac<br>479-040      | <br><b>SHIMMER</b><br>Rose Gold<br>469-095        | <br><b>SHIMMER</b><br>Bronze Age<br>469-100  |
| <br><b>GLITTER</b><br>Peach Sapphire<br>469-057 | <br><b>GLITTER</b><br>Fool's Gold<br>469-076        | <br><b>GLITTER</b><br>Ultramarine<br>469-042      |   |

**fmg Glimmershadow  
Liquid Eyeshadow**  
.07 fl. oz. reg. \$12  
**\$8.99**

**fmg Cashmere  
Eyeshadow Palette**  
.63 oz. total net wt. reg. \$40  
**\$33 each**



**fmg Glimmer  
Eyeshadow Quad**  
.21 oz. total net wt.  
reg. \$15  
**\$11.99**

- |  |  |  |  |   |
|--|--|--|--|---|
| <br><b>MATTE</b> Calypto<br>741-261   | <br><b>MATTE</b> Tigress<br>741-333 | <br><b>MATTE</b> Bombshell<br>741-170 | <br><b>MATTE</b> Icon<br>741-439    | <br><b>MULTI</b> Goddess<br>901-330  |
| <br><b>MULTI</b> Muse<br>880-459      | <br><b>MULTI</b> Minx<br>885-738    | <br><b>MULTI</b> Maven<br>884-750     | <br><b>MULTI</b> Siren<br>901-493   | <br><b>MULTI</b> Mistress<br>883-902 |
| <br><b>MULTI</b> Temptress<br>884-731 | <br><b>MULTI</b> Idol<br>900-975    | <br><b>MULTI</b> Vixen<br>901-474     | <br><b>MULTI</b> Darling<br>880-789 |   |



- Blackest Black 334-366
- Saturn Grey 334-328
- Majestic Plum 334-313
- Cosmic Brown 334-351
- Starry Night 334-347
- Emerald Green 334-332

**fmg Glimmer  
Cream Eyeliner**  
.01 oz. net wt.  
reg. \$9  
**\$3.99**



- Honey Peach 327-721
- Lava Red 327-740
- Passion Red 327-650
- Red Brick 330-451
- Mystery Mauve 330-538
- Candy Apple 327-903
- Pink Bouquet 330-356
- Merlot 330-284
- Au Naturel 330-318
- Simply Spice 330-614
- Chocolate 330-667
- Perfect Plum 330-887

**fmg Glimmer  
Lipliner**  
.01 oz. net wt.  
reg. \$9  
**\$3.99**



- Black Ice 331-610
- Sterling 331-960
- Smoky Diamond 331-280
- Sugar Plum 331-625
- Purple Rain 332-071
- Brown Sugar 331-568
- Twilight Sparkle 331-553
- Olive 331-940
- Teal Sparkle 331-606

**fmg Glimmer  
Diamond Eyeliner**  
.01 oz. net wt.  
reg. \$9  
**\$3.99**



- Blackest Night 229-491
- Smoky Grey 332-162
- Raisin 332-200
- Brown Chocolate 332-124
- Midnight Blue 332-158
- Blue Skies 334-237
- Seafoam Green 334-241

**fmg Glimmer  
Waterproof Eyeliner**  
.01 oz. net wt.  
reg. \$9  
**\$3.99**



- Light Blonde 331-109
- Blonde 331-113
- Tawny 331-128
- Light Brown 331-151
- Dark Brown 331-147
- Brunette 331-242

**fmg Glimmer  
Brow Definer**  
.01 oz. net wt.  
reg. \$9  
**\$3.99**



- Black 016-389
- Black Brown 016-446

**fmg Glimmer  
Always On Point  
Eyeliner**  
.01 oz. net wt. reg. \$10  
**\$7.99**

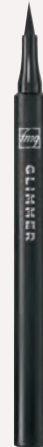

- Blackest Black 354-380

**fmg Glimmer  
Liquid Eyeliner**  
.037 fl. oz.  
reg. \$12  
**\$9.99**





Blonde 792-499

Soft Brown 792-522

Medium Brown 792-537

Brown Black 792-556

**fmg Colors of LOVE Hi-Brow Tinted Brow Gel**  
.11 fl. oz.  
reg. \$18  
**\$13.99**



**fmg Colors of LOVE Hi-Brow Sculpting Brow Gel**  
.11 fl. oz.  
536-695  
reg. \$18  
**\$13.99**



●  
Blackest Black  
698-670

**fmg LOVE at 1st Lash Mascara**  
.3 fl. oz.  
reg. \$18  
**\$13.99**



●  
Waterproof Blackest Black  
293-805

**LOVE at 1st Lash Waterproof Mascara**  
.3 fl. oz.  
reg. \$18  
**\$13.99**



●  
Rich Black  
153-736

**fmg Cashmere Ultimate Volume Mascara**  
.27 fl. oz.  
reg. \$23  
**\$18**



●  
Black  
723-107

**fmg Glimmer Wash-Off Waterproof Mascara**  
.21 oz. net wt.  
reg. \$12  
**\$8.99**



● ●  
Black 698-848  
Brown Black 698-852

**fmg Glimmer SuperExtend Nourishing Mascara**  
.237 fl. oz.  
reg. \$13  
**\$9.99**



●  
Black  
698-829

**fmg Glimmer SuperShock Volumizing Mascara**  
.338 fl. oz.  
reg. \$13  
**\$9.99**



**fmg Match Filter  
Serum Tint Foundation**

.31 oz. net wt.  
reg. \$21

**\$15.99**



**fmg Match Set  
Finishing Powder**

.22 oz. net wt. **932-472**  
reg. \$19

**\$14.99**



**fmg Match  
Prime  
Face  
Perfector**

1 fl. oz.  
**103-744**  
reg. \$17

**\$12.99**



**fmg Match Tint Radiant  
Tinted Moisturizer**

1 fl. oz.  
reg. \$14

**\$10.99**



**Sherbet:**  
neutralizes dark  
circles & marks  
726-790

**Gelato:**  
brightens  
dullness  
726-785

**Pistachio:**  
neutralizes  
redness  
726-770



**fmg Match  
Wand  
Correcting  
Stick**

.21 oz. net wt.  
reg. \$18

**\$13.99**



**fmg Cashmere  
Under Eye  
Primer**

.317 oz. net wt.  
**010-429**  
reg. \$24

**\$19**



**Plumeria**  
628-851



**Rosette**  
628-832

**fmg Glimmer  
Lip & Cheek  
Stain**

.19 fl. oz.  
reg. \$17

**\$12.99**





**fmg Glimmer  
Powder Illuminator**  
.35 oz. net wt.  
reg. \$14  
**\$10.99**

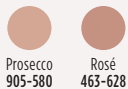

**fmg GLOKOLOR  
Lip Serum Pencil**  
.06 oz. net wt.  
**787-508**  
reg. \$20  
**\$16**



**fmg Glimmer  
Powder Blush**  
.28 oz. net wt.  
reg. \$14  
**\$10.99**



**fmg GLOKOLOR  
Hybrid Face Primer**  
1 fl. oz. **787-637**  
reg. \$24  
**\$20**



**fmg Glimmer  
Be Blushed Cheek Color**  
.14 oz. net wt.  
reg. \$15  
**\$11.99**



**fmg GLOKOLOR  
Hybrid Face Mist**  
2.7 fl. oz. **787-599**  
reg. \$24  
**\$20**



**fmg Vanity Organizer**  
9½" L x 6" W x 5" H.  
022-816  
reg. \$30  
**\$23.99**



**fmg Makeup Remover Wipes**  
Resealable pack of 24 wipes.  
333-867  
reg. \$10  
**\$7.99**



**fmg Set & Fix Spray**  
1.7 fl. oz.  
416-707  
reg. \$15  
**\$9.99**



**fmg Moisturizing Eye Makeup Remover Lotion**  
2.5 fl. oz. 543-272  
reg. \$8  
**\$5.99**



**fmg Waterproof Lip & Eye Makeup Remover**  
3.7 fl. oz. 352-243  
reg. \$12  
**\$7.99**



**fmg Express Makeup Brush Wash**  
1 fl. oz. 141-368  
reg. \$14  
**\$10.99**



**fmg Oil Rewind Roller Ball**  
1" W x 3" H. 508-294  
reg. \$18  
**\$13.99**



**fmg Flawless Complexion Sponge**  
2½" L x 1½" W. 140-160  
reg. \$10  
**\$7.99**



**fmg Unready Makeup Remover Cloth**  
9½" sq. 230-176  
reg. \$14  
**\$10.99**



**fmg Kabuki Brush**  
 3¼" L x 1" diam.  
**732-370**  
 reg. \$19  
**\$14.99**



**fmg Eyeshadow Blending Brush**  
 6" L. **933-320**  
 reg. \$15  
**\$11.99**



**fmg Blush & Contour Brush**  
 7¼" L. **933-259**  
 reg. \$22  
**\$16.99**



**fmg Complexion Blending Brush**  
 6½" L. **933-210**  
 reg. \$23  
**\$17.99**



**fmg Precision Eye Brush**  
 5¼" L. **933-187**  
 reg. \$15  
**\$11.99**





**Daily Beauty Tools Tweezers**  
 3½" L. **747-020**  
 reg. \$4  
**\$2.99**



**fmg Glimmer Nail Lacquer Eraser Pen**  
 .135 fl. oz. **704-443**  
 reg. \$12  
**\$8.99**



**fmg Glimmer Nail Lacquer**  
**Nail Base & Top Coat**  
 Not shown. **018-161**  
 Each, .4 fl. oz. reg. \$12  
**\$8.99**

- |   |   |   |  |
|---|---|---|--|
|  |  |  |  |
| <b>SATIN</b><br>Lost Galaxy<br>Plum<br><b>598-911</b>                               | <b>SATIN</b><br>Black Hole<br>Burgundy<br><b>018-286</b>                            | <b>SATIN</b><br>Supernova<br>Red<br><b>018-267</b>                                  | <b>SATIN</b><br>Night<br>Sky Berry<br><b>602-658</b>                                 |
|  |  |  |  |
| <b>SATIN</b><br>High Magnitude<br>Mauve<br><b>018-840</b>                           | <b>SATIN</b><br>Lunar<br>Tan<br><b>602-753</b>                                      | <b>SATIN</b><br>Cool<br>Comet<br><b>602-830</b>                                     | <b>SATIN</b><br>Full Moon<br>Flush<br><b>018-730</b>                                 |
|  |  |   |  |
| <b>METALLIC</b><br>Meteorite<br>Rose<br><b>019-369</b>                              | <b>METALLIC</b><br>Golden<br>Galaxy<br><b>019-354</b>                               |   |  |



Sold separately:  
**Bonus-Size Skin So Soft and Moisture Therapy Body Lotion Pump**  
 101-149  
**\$3**



**Soft & Sensual Bonus-Size Body Lotion**  
 33.8 fl. oz.  
 336-062  
 reg. \$23  
**\$18.99**  
 Pump sold separately.



**Soft & Sensual Bonus-Size Shower Gel**  
 33.8 fl. oz.  
 018-142  
 reg. \$18  
**\$13.99**



**Soft & Sensual Shower Gel**  
 5 fl. oz.  
 435-600  
 reg. \$8  
**\$5.19**



**Soft & Sensual Body Lotion**  
 11.8 fl. oz.  
 934-312  
 reg. \$11  
**\$7.69**



**Soft & Sensual Bonus-Size Bath Oil**  
 25 fl. oz.  
 862-920  
 reg. \$30  
**\$21.69**



**Soft & Sensual Bath Oil**  
 16.9 fl. oz.  
 504-614  
 reg. \$24  
**\$16.99**



**Soft & Sensual Gelled Body Oil**  
 6.76 fl. oz.  
 908-244  
 reg. \$13  
**\$8.69**

**Soft & Sensual Beauty Bar Soap**  
 3.17 oz. net wt.  
 543-215  
 reg. \$4.50  
**\$3.49**



**Soft & Sensual Replenishing Hand Cream**  
 3.4 fl. oz.  
 867-315  
 reg. \$5  
**\$2.69**



**Acne-Prone Skin Soothing Spot Gel**  
 .5 fl. oz.  
 072-721  
 reg. \$18  
**\$13.99**



**Acne-Prone Skin Foaming Cleanser**  
 5 fl. oz.  
 041-647  
 reg. \$17  
**\$12.99**

**Acne-Prone Skin Body Pads**  
 70 pads. 039-330  
 reg. \$30  
**\$24.99**



**Acne-Prone Skin Exfoliating Body Wash**  
 10.1 fl. oz.  
 041-556  
 reg. \$20  
**\$15.99**



**Acne-Prone Skin Gentle Body Wash**  
 10.1 fl. oz.  
 039-325  
 reg. \$20  
**\$15.99**



**Acne-Prone Skin Soothing Gel**  
 6.1 fl. oz.  
 040-636  
 reg. \$20  
**\$15.99**



**Original Bath Oil**  
16.9 fl. oz.  
439-040  
reg. \$24  
**\$16.99**



**Original Bonus-Size Bath Oil**  
25 fl. oz.  
037-690  
reg. \$30  
**\$21.69**



**Original Bath Oil Spray**  
5 fl. oz.  
967-571  
reg. \$14  
**\$9.29**  
Sold separately:  
**Bath Oil Spray Pump**  
(not shown)  
101-320  
**\$3**



**Original Gelled Body Oil**  
6.76 fl. oz.  
939-500  
reg. \$13  
**\$8.69**



**Original Shower Gel**  
5 fl. oz.  
914-580  
reg. \$8  
**\$5.19**



**Original Bonus-Size Shower Gel**  
33.8 fl. oz.  
433-444  
reg. \$18  
**\$13.99**



**Original Body Lotion**  
11.8 fl. oz.  
761-634  
reg. \$11  
**\$7.69**



**Original Bonus-Size Body Lotion**  
33.8 fl. oz.  
336-043  
reg. \$23  
**\$18.99**  
Pump sold separately.

**Original Beauty Bar Soap**  
3.17 oz. net wt.  
543-110 reg. \$4.50  
**\$3.49**



**Original Replenishing Hand Cream**  
3.4 fl. oz.  
941-268  
reg. \$5  
**\$2.69**



**Radiant Moisture Shower Gel**  
5 fl. oz.  
435-777  
reg. \$8  
**\$5.19**



**Radiant Moisture Bonus-Size Bath Oil**  
25 fl. oz.  
249-788  
reg. \$30  
**\$21.69**



**Radiant Moisture Bonus-Size Shower Gel**  
33.8 fl. oz.  
433-922  
reg. \$18  
**\$13.99**



**Radiant Moisture Bonus-Size Body Lotion**  
33.8 fl. oz.  
337-346  
reg. \$23  
**\$18.99**  
Pump sold separately.



**Radiant Moisture Replenishing Hand Cream**  
3.4 fl. oz.  
941-272  
reg. \$5  
**\$2.69**



**Supreme Nourishment Bonus-Size Body Lotion**  
33.8 fl. oz.  
337-475  
reg. \$23  
**\$18.99**  
Pump sold separately.





Sold separately:  
**Bonus-Size Body Lotion Pump**  
101-149  
**\$3**



**Moisture Therapy Bonus-Size Intensive Healing & Repair Body Lotion**  
33.8 fl. oz.  
325-547  
reg. \$18  
**\$14.99**  
Pump sold separately.



**Moisture Therapy Bonus-Size Daily Skin Defense Body Lotion**  
33.8 fl. oz.  
603-028  
reg. \$18  
**\$14.99**  
Pump sold separately.



**Moisture Therapy Bonus-Size Calming Relief Body Lotion**  
33.8 fl. oz.  
761-620  
reg. \$18  
**\$14.99**  
Pump sold separately.

**Moisture Therapy Intensive Healing & Repair Extra Strength Cream**  
5.3 oz. net wt.  
772-972 reg. \$8  
**\$5.39**



**Moisture Therapy Balance + Soothe Body Wash**  
13.2 fl. oz.  
438-078  
reg. \$23  
**\$18**



**Moisture Therapy Balance + Soothe Body Lotion**  
13.2 fl. oz.  
438-082  
reg. \$25  
**\$20**



**Foot Works Deodorizing Spray**  
3.5 oz. net wt.  
313-236  
reg. \$10  
**\$7.99**



**Foot Works Overnight Renewing Cream**  
3.4 fl. oz.  
324-225  
reg. \$9  
**\$5.99**



**Foot Works Deep Moisturizing Cream**  
2.5 fl. oz.  
308-962  
reg. \$6  
**\$4.69**



**Foot Works Intensive Moisture Foot Cream**  
2.5 fl. oz.  
302-012  
reg. \$6  
**\$4.99**



**Foot Works Arthritis Achy Foot and Muscle Cream**  
2.5 fl. oz.  
314-194  
reg. \$7  
**\$5.99**



**Foot Works Intensive Callus Cream**  
3.4 fl. oz.  
851-310  
reg. \$7  
**\$5.99**



**Foot Works Maximum Strength Cracked Heel Cream**  
2.5 fl. oz.  
310-404  
reg. \$7  
**\$5.99**



**Foot Works Pedicure Kit**  
121-029  
reg. \$11  
**\$8.39**



**Foot Works Pedicure Tool**  
592-712  
reg. \$11  
**\$8.39**



**Avon Aromatherapy Body Lotion Bright Day Ahead**  
5.8 fl. oz.  
**584-670**  
reg. \$17  
**\$13.99**



**Avon Aromatherapy Body Lotion Bye-Bye Stress**  
5.8 fl. oz.  
**584-684**  
reg. \$17  
**\$13.99**



**Avon Aromatherapy Body Lotion Sleep Tight Zzz**  
5.8 fl. oz.  
**584-866**  
reg. \$17  
**\$13.99**

**Veilment Himalaya Pink Salt Exfoliating Soap**  
5.3 oz. net wt.  
**260-440**  
reg. \$8  
**\$6**



**Veilment Glacial Water Cooling Body Scrub & Cleanser**  
13.5 fl. oz.  
**735-399**  
reg. \$15  
**\$13.69**



**Veilment Dead Sea Salt Body Scrub & Cleanser**  
13.5 fl. oz.  
**707-988**  
reg. \$15  
**\$13.69**



**Veilment Himalaya Pink Salt Body Scrub & Cleanser**  
13.5 fl. oz.  
**708-252**  
reg. \$15  
**\$13.69**



**Veilment Black Rose Body Scrub & Cleanser**  
13.5 fl. oz.  
**707-969**  
reg. \$15  
**\$13.69**



**Veilment CBD Dry Body Oil**  
3.73 fl. oz.  
**869-485**  
reg. \$37  
**\$30**



**Veilment CBD Nourishing Body Cream (Tube)**  
6.7 fl. oz.  
**254-229**  
reg. \$38  
**\$33**



**Veilment CBD Soothing & Nourishing Body Cream**  
1.7 fl. oz.  
**524-509**  
reg. \$33  
**\$29.50**



**Veilment CBD Nourishing Body Cream**  
5 fl. oz. **524-513**  
reg. \$33  
**\$29.50**



**Skin So Soft Supreme Nourishment Enriching Coconut Oil Wash**  
11.8 fl. oz.  
**366-380**  
reg. \$15  
**\$9.99**



**Skin So Soft Comforting Shea Bath Oil**  
16.9 fl. oz.  
**015-071**  
reg. \$24  
**\$16.99**

**Veilment Lumière Sunless Tanning Serum**  
Each, 1.01 fl. oz.  
Light/Medium **422-307**  
Medium/Dark **422-326**  
reg. \$24  
**\$19.99 each**



❖ **Senses Gratitude  
Lavender &  
Cedarwood Candle**  
3½ H" x 3" diam.  
7 oz. net wt. **504-686**  
reg. \$23  
**\$18.99**



**Senses  
Gratitude  
Lavender &  
Cedarwood  
Room Spray**  
3.25 fl. oz.  
**361-851**  
reg. \$13  
**\$10.99**



**Senses Gratitude  
Lavender &  
Cedarwood  
Air Diffuser**  
Six diffuser  
reeds.  
Fragrance oil,  
2.37 fl. oz.  
**504-724**  
reg. \$30  
**\$24.99**

**Senses Gratitude  
Lavender &  
Cedarwood  
Shower Steamers**  
Each, 1 oz. net wt.  
**504-428** reg. \$26  
**\$20.99 set of 6**



**Senses Gratitude  
Lavender &  
Cedarwood Bath Salts**  
12.5 oz. net wt.  
**504-557**  
reg. \$23  
**\$18.99**



**Senses  
Sparkling  
Grapefruit  
& Orange  
Blossom  
Shower Gel**  
10 fl. oz.  
**367-204**  
reg. \$17  
**\$13.99**



**Senses  
Sparkling  
Grapefruit  
& Orange  
Blossom  
Body Lotion**  
8 fl. oz.  
**367-219**  
reg. \$17  
**\$13.99**



**Senses  
Sparkling  
Grapefruit  
& Orange  
Blossom  
Body Mist**  
8 fl. oz.  
**034-687**  
reg. \$18  
**\$14.99**

**Senses  
Sparkling  
Grapefruit  
& Orange  
Blossom  
Hand Soap**  
10.1 fl. oz.  
**852-115**  
reg. \$13.99  
**\$10.99**



**Senses  
Sparkling  
Grapefruit  
& Orange  
Blossom  
Hand  
Cream**  
2.5 fl. oz.  
**852-120**  
reg. \$6  
**\$4.99**



**Senses  
Cozy  
Vanilla &  
Coconut  
Shower  
Gel**  
10 fl. oz.  
**200-227**  
reg. \$17  
**\$13.99**

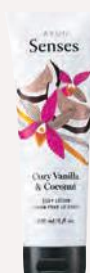

**Senses  
Cozy  
Vanilla &  
Coconut  
Body  
Lotion**  
8 fl. oz.  
**035-152**  
reg. \$17  
**\$13.99**

**Senses Cozy  
Vanilla &  
Coconut  
Body Scrub**  
9 oz. net wt. **530-314**  
reg. \$22  
**\$17.99**



**Senses  
Cozy  
Vanilla &  
Coconut  
Body Mist**  
8 fl. oz.  
**034-888**  
reg. \$18  
**\$14.99**



**Senses  
Cozy  
Vanilla &  
Coconut  
Hand Soap**  
10.1 fl. oz.  
**852-081**  
reg. \$13.99  
**\$10.99**



**Senses  
Cozy  
Vanilla &  
Coconut  
Hand  
Cream**  
2.5 fl. oz.  
**015-029**  
reg. \$6  
**\$4.99**



**Senses Blushing Cherry Blossom Hydrating Shower Gel**  
5 fl. oz.  
**423-299**  
reg. \$6  
**\$3.69**



**Senses Silky Vanilla Hydrating Shower Gel**  
5 fl. oz.  
**462-105**  
reg. \$6  
**\$3.69**



**Senses Fresh Cucumber & Melon Hydrating Shower Gel**  
5 fl. oz.  
**462-071**  
reg. \$6  
**\$3.69**



**Senses Juicy Pomegranate & Mango Hydrating Shower Gel**  
5 fl. oz.  
**462-139**  
reg. \$6  
**\$3.69**



**Senses Cherry Blossom Bubble Bath**  
24 fl. oz.  
**425-033**  
reg. \$11  
**\$8.99**



**Senses Vanilla Cream Bubble Bath**  
24 fl. oz.  
**214-220**  
reg. \$11  
**\$8.99**



**Senses Cucumber Melon Bubble Bath**  
24 fl. oz.  
**688-950**  
reg. \$11  
**\$8.99**



**Senses Orange & Honeysuckle Bubble Bath**  
24 fl. oz.  
**633-952**  
reg. \$11  
**\$8.99**



**Senses Soft Pink Bubble Bath**  
24 fl. oz.  
**425-052**  
reg. \$11  
**\$8.99**



**Senses Sensitive Skin Bubble Bath**  
24 fl. oz.  
**213-151**  
reg. \$11  
**\$8.99**



**Senses Endless Ocean Bubble Bath**  
24 fl. oz.  
**425-048**  
reg. \$11  
**\$8.99**



**Senses Lily & Honeysuckle Blossom Bubble Bath**  
24 fl. oz.  
**423-394**  
reg. \$11  
**\$8.99**



**Senses Lavender Garden Bubble Bath**  
24 fl. oz.  
**424-735**  
reg. \$11  
**\$8.99**



**Senses Fresh Bergamot & Wild Mint Hand Cream**  
2.5 fl. oz.  
**852-498**  
reg. \$6  
**\$4.99**



**Avon Shower Brush**  
904-727  
reg. \$10  
**\$7.99**



**Exfoliation Mitt**  
439-734  
reg. \$11  
**\$8.99**



**Bug Guard Plus IR3535® Expedition Family-Size Pump Spray SPF 30**  
8 fl. oz.  
**324-316**  
reg. \$22  
**\$17.99**  
Pump sold separately.



**Bug Guard Plus Picaridin Family-Size Pump Spray**  
8 fl. oz.  
**650-666**  
reg. \$22  
**\$17.99**  
Pump sold separately.



Sold separately:  
**Bug Guard Plus Family-Size Pump**  
for 8 fl. oz.  
**101-191**  
**\$2.50**



**Bug Guard Plus IR3535® Expedition Pump Spray SPF 30**  
4 fl. oz.  
**324-320**  
reg. \$14  
**\$11.99**  
Pump sold separately.



**Bug Guard Plus Picaridin Pump Spray**  
4 fl. oz.  
**324-335**  
reg. \$14  
**\$11.99**  
Pump sold separately.



Sold separately:  
**Bug Guard Plus Pump**  
for 4 fl. oz.  
**101-225**  
**\$2.25**



**Bug Guard Plus IR3535® Expedition Aerosol Spray SPF 28**  
4 oz. net wt.  
**521-370**  
reg. \$20  
**\$14.99**



**Bug Guard Plus Picaridin Aerosol Spray**  
4 oz. net wt.  
**315-243**  
reg. \$20  
**\$14.99**



**Bug Guard Plus Picaridin Towelettes**  
Each,  
9" L x 5½" W,  
.3 fl. oz.  
**269-562**  
reg. \$16  
**\$11.69**  
pack of 8



**Bug Guard Plus IR3535® Gentle Breeze SPF 30 Lotion**  
4 fl. oz.  
**851-324**  
reg. \$15  
**\$9.99**



**Bug Guard Anti-Itch Spray**  
2 fl. oz.  
**972-031**  
reg. \$11  
**\$8.99**  
Pump sold separately.



Sold separately:  
**Bug Guard Anti-Itch Spray Pump**  
for 2 fl. oz.  
**101-168**  
**\$2**





Rare Pearls  
906-897



Night Magic Evening  
Musk 836-298



Odyssey  
836-317



Sweet Honesty  
941-579



Timeless  
941-583



Candii  
656-095



Far Away  
891-376



Haiku  
836-264



Imari  
180-887



Rare Gold  
836-250



Skin So Soft  
Soft & Sensual  
714-861



Feelin' Fresh  
Original  
925-546



Cool Confidence  
Original  
926-777



Cool Confidence  
Baby Powder  
926-815



On Duty  
Unscented  
926-820



On Duty  
Original  
393-970



Black Suede  
337-403



Mesmerize  
663-442



Wild Country  
656-080

**Roll-On  
Anti-Perspirant  
Deodorant**  
Each, 2.6 fl. oz.  
reg. \$3.60  
**\$2.69 each**



On Duty Sport  
875-726



**Perfumed  
Liquid  
Deodorant**  
2 fl. oz.  
**687-681**  
reg. \$6  
**\$4.50**



**Avon  
Microbiome  
by REACH®  
Hygiene  
Deodorant  
Stick**  
2.65 oz.  
net wt.  
**524-528**  
reg. \$13  
**\$10.99**



**Avon Care  
Silicone  
Glove  
Protective  
Hand  
Cream**  
3.4 fl. oz.  
**366-887**  
reg. \$6  
**\$2.69**

**Skin So Soft  
Supreme  
Nourishment  
Tropical  
Coconut  
Lip Balm**  
.14 oz. net wt.  
**958-370**  
reg. \$2  
**\$1.39**



**Veilment Care  
Lip Balm**  
Strawberry  
**602-720**  
Cherry  
**604-168**  
Each,  
.14 oz. net wt.  
reg. \$2  
**99¢ each**



**Moisture  
Therapy  
Intensive  
Healing & Repair  
Moisturizing  
Lip Treatment  
Balm 285-117**  
Daily Defense  
**946-729**  
Each, .14 oz.  
net wt. reg. \$2  
**99¢ each**



**Moisture  
Therapy  
Intensive  
Healing &  
Repair  
Hand  
Cream**  
4.2 fl. oz.  
**482-937**  
reg. \$6  
**\$2.69**



Light Brown  
244-642



Reddish Brown  
243-627



Dark Brown  
245-213



Black  
245-251



**Root Touch-Up**  
Each,  
.25 oz. net wt.  
reg. \$18  
**\$15.99**



**BioSilk®  
Silk Therapy®**  
5.64 fl. oz.  
**011-349**  
reg. \$35  
**\$28.99**



**CHI® Essentials  
Replenishing  
Shampoo**  
12 fl. oz.  
**589-140**  
reg. \$20  
**\$16.99**



**CHI® Essentials  
Moisturizing  
Conditioner**  
12 fl. oz.  
**589-409**  
reg. \$20  
**\$16.99**



**CHI® Essentials  
Repairing  
Serum**  
6 fl. oz.  
**589-413**  
reg. \$33  
**\$27.59**



**CHI® Essentials  
Revive Keratin  
+ Bonding  
Restoring  
Shampoo**  
12 fl. oz.  
**451-192**  
reg. \$25  
**\$19.99**



**CHI® Essentials  
Revive Keratin  
+ Bonding  
Restoring  
Conditioner**  
12 fl. oz.  
**451-211**  
reg. \$25  
**\$19.99**



**CHI® Essentials  
Revive Keratin  
+ Bonding  
Protecting  
Serum**  
3 fl. oz.  
**451-340**  
reg. \$42  
**\$34.99**



**CHI®  
1" Volcanic Lava  
Ceramic Pro  
Spin 'n' Curl**  
471-527  
reg. \$199  
**\$179**



**CHI®  
Advanced  
Ionic Compact  
Hair Dryer**  
Attachments  
included.  
**471-474**  
reg. \$150  
**\$135**



**CHI®  
ENVIRO 54°  
Natural Hold  
Hair Spray**  
10 oz. net wt.  
**908-450**  
reg. \$26.50  
**\$21.50**



**Dr. Groot Scalp Fortifying Hair-Thickening Shampoo**  
13.5 fl. oz.  
778-014  
reg. \$35  
**\$29**



**Dr. Groot Premium Scalp Cleansing Brush**  
065-776  
reg. \$19  
**\$16**



**Dr. Groot Scalp Fortifying Serum Treatment**  
6.7 fl. oz.  
782-271  
reg. \$35  
**\$29**



**Dr. Groot Anti-Dandruff Scalp Care Shampoo**  
10.1 fl. oz.  
451-412  
reg. \$27  
**\$21.99**



**Dr. Groot Anti-Dandruff Scalp Care 2-in-1 Shampoo and Conditioner**  
10.1 fl. oz.  
451-431  
reg. \$27  
**\$21.99**



**Elastine Salon de Color Color Vibe Purple Shampoo**  
8.4 fl. oz.  
436-109  
reg. \$17  
**\$13.99**



**Elastine Salon de Color Color Vibe Purple Conditioner**  
8.4 fl. oz.  
436-955  
reg. \$17  
**\$13.99**



**Avon Detangling Comb**  
504-820  
reg. \$5.99  
**\$4.99**



**Avon Blow-Dry Round Hairbrush**  
504-800  
reg. \$17.99  
**\$14.99**



**Avon Compact Hairbrush**  
504-743  
reg. \$9.99  
**\$7.99**



**Avon Detangling Hairbrush**  
504-815  
reg. \$12.99  
**\$9.99**



**Elastine Botanicals Rosemary & Sea Salt Volumizing Shampoo**  
6.7 fl. oz.  
240-556  
reg. \$4.50  
**\$3.79**



**Elastine Botanicals Rosemary & Sea Salt Volumizing Conditioner**  
6.7 fl. oz.  
246-831  
reg. \$4.50  
**\$3.79**



**Elastine Botanicals Cherry Blossom & Hyaluronic Acid Moisturizing Shampoo**  
6.7 fl. oz.  
239-943  
reg. \$4.50  
**\$3.79**



**Elastine Botanicals Cherry Blossom & Hyaluronic Acid Moisturizing Conditioner**  
6.7 fl. oz.  
240-059  
reg. \$4.50  
**\$3.79**



**Elastine Botanicals Argan & Castor Anti-Frizz Shampoo**  
6.7 fl. oz.  
150-866  
reg. \$5.39  
**\$4.49**



**Elastine Botanicals Argan & Castor Anti-Frizz Conditioner**  
6.7 fl. oz.  
150-904  
reg. \$5.39  
**\$4.49**



**Elastine Moisture Essentials Volume Shampoo**  
12.7 fl. oz.  
495-106  
reg. \$9  
**\$6.99**



**Elastine Moisture Essentials Volume Conditioner**  
12.7 fl. oz.  
495-110  
reg. \$9  
**\$6.99**



**Elastine Moisture Essentials Shine Shampoo**  
12.7 fl. oz.  
495-125  
reg. \$9  
**\$6.99**



**Elastine Moisture Essentials Shine Conditioner**  
12.7 fl. oz.  
495-130  
reg. \$9  
**\$6.99**



**Advance Techniques 360 Nourish with Moroccan Argan Oil Leave-In Treatment**  
2 fl. oz.  
511-411  
reg. \$16  
**\$11.69**



**Advance Techniques Daily Shine Dry Ends Serum**  
2 fl. oz.  
883-190  
reg. \$11  
**\$7.99**



**Advance Techniques Daily Shine 2-in-1 Shampoo & Conditioner**  
11.8 fl. oz.  
358-218  
reg. \$11  
**\$8.99**



**Elastine CBD & Hemp Seed Oil Cooling & Soothing Conditioner**  
11.8 fl. oz.  
436-989  
reg. \$23  
**\$19**



**Elastine PropoliThera Volumizing Shampoo**  
16.9 fl. oz.  
892-607  
reg. \$18  
**\$15.99**



**Elastine PropoliThera Volumizing Conditioner**  
16.9 fl. oz.  
892-870  
reg. \$18  
**\$15.99**



**Elastine PropoliThera Damage Repair Shampoo**  
16.9 fl. oz.  
053-082  
reg. \$18  
**\$15.99**



**Elastine PropoliThera Damage Repair Conditioner**  
16.9 fl. oz.  
638-681  
reg. \$18  
**\$15.99**



**Elastine PropoliThera Damage Repair Hair Oil Serum**  
5.7 fl. oz.  
895-190  
reg. \$18  
**\$15.99**

**Elastine PropoliThera Damage Repair Hair Mask**  
10.1 fl. oz. 150-301  
reg. \$18  
**\$15.99**



**Elastine PropoliThera Leave-In Conditioner**  
8.1 fl. oz.  
102-570  
reg. \$19  
**\$15**



**Elastine PropoliThera Serum Treatment**  
7.8 fl. oz.  
359-821  
reg. \$22  
**\$18**

**Elastine PropoliThera Hair Deep Conditioning Treatment Cap**  
053-761 reg. \$8  
**\$6.99**



**Elastine PropoliThera Aloe Dual-Active Hair Serum**  
3.4 fl. oz.  
102-585  
reg. \$30  
**\$25**



**Elastine HempharmX Hydrating Shampoo**  
13.5 fl. oz.  
359-836  
reg. \$24  
**\$20**



**Elastine HempharmX Hydrating Conditioner**  
13.5 fl. oz.  
360-544  
reg. \$24  
**\$20**



# EMBRACE YOUR DESIRE

amber floral

**Imari**  
**Eau de Toilette**  
Bergamot, jasmine  
and amber.  
1.7 fl. oz. ~~871-496~~  
reg. \$25

**LOWEST PRICE**  
**THIS YEAR**  
**\$9.99**



Enjoy special prices and offers with an Avon account or Representative.

© 2024 The Avon Company. All rights reserved.

## CAMPAIGN 3, 2024

THE AVON COMPANY  
165 BROADWAY, NY, NY 10006

1-800-500-2866

avon.com



8 88761 70325 1  
Pk of 10 4712961



8 88761 70327 5  
Single 4712991

Brochure effective until \_\_\_\_\_



See our commitment at  
[www.avon.com/animal-welfare](http://www.avon.com/animal-welfare)

**RETURN POLICY** If you are not satisfied, return any item within 45 days. View Avon's full 45-Day Return Policy at [avon.com/shipping-returns](http://avon.com/shipping-returns).