



HopeWell

CARE IN ACTION

ANNUAL REPORT

FISCAL YEAR
2022

FISCAL YEAR
2022
year in review

131 TEAM
MEMBERS

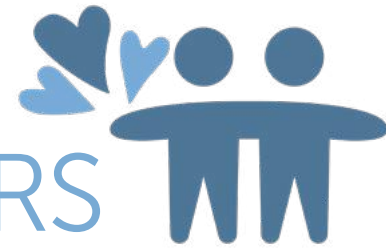

SERVING MORE THAN

 **1500** INDIVIDUALS,
CHILDREN, & FAMILIES

ACROSS EVERY COUNTY
IN THE COMMONWEALTH



THIS WORK IS MADE POSSIBLE BY THE
GENEROUS SUPPORT OF MORE THAN

200 DONORS





A Mission that Matters

We enrich the lives and expand the opportunities of individuals and families in need of love, support, and safe places to grow and thrive.

Service is a grounding practice, connecting us to our highest purpose as **allies to a cause greater than ourselves**. We stand with our community at the intersection of poverty, race, and interpersonal and community violence. We bear witness to suffering, inequality, and injustice.

Youth experiencing foster care deserve our collective attention. With minimal coordinated advocacy, their experiences go largely misunderstood, or worse, unknown. By just about every objective metric, youth experiencing foster care represent our country's most systemically marginalized group of young people. Life outcomes for this population lag behind their peers in virtually every category — **and yet there is stunning silence**. This is unacceptable in a system that is supposed to protect them and in a country where every child is supposed to have a fair shot at success.

HopeWell is working to elevate their voices and amplify their stories. We need to raise awareness about this stain on our nation's conscience, to identify what works, and to ultimately shift systems to be more accountable to an entire generation of youth and families.

While far from finished, I'm proud of what we have accomplished over the past year. From launching RISE, the nation's first model to help close academic opportunity gaps for youth experiencing foster care, to working with our elected officials on important advocacy and policy initiatives — we are **paving the way for a new future**, all in partnership with those who have lived experience. In this new future, the experiences of youth impacted by foster care are *known*, because it is only then that we can begin to reckon with the impact our systems have on the lives of so many.

I want to thank all of our partners, supporters, and team members for their relentless work on behalf of our community. This work requires a village and I am proud to serve alongside you.

In solidarity,



SHAHEER MUSTAFA
PRESIDENT & CEO



We are bridging gaps across sectors

Through partnerships — with those who have real-life, lived experience, as well as with school districts, colleges and universities, state agencies, philanthropists, other nonprofit organizations, civil servants, consultants, policymakers, and community leaders and members — **we are leading a paradigm shift about what is possible for the individuals, children, and families we support.**



Child Welfare **Education**

Our RISE program advances education equity for children experiencing foster care via personalized, home-based tutoring. Our first-of-its-kind approach is made possible through deep partnerships with state agencies, local school districts, and colleges and universities.

Education **Workforce** **Housing**

My First Place™ focuses on the unique challenges youth face as they “age out” of foster care. Individualized case management includes a combination of housing, employment, and education support to help each youth reach their full potential.

Child Welfare **Policy**

- We collaborated with other organizations and members of the Massachusetts legislature to advocate for the Foster Parent Bill of Rights.
- Massachusetts’ FY23 state budget includes amendments that we recommended to better support youth “aging out” out of foster care.

Child Welfare **Disabilities**

- We help parents with intellectual and developmental disabilities live independently.
- We support youth with disabilities as they transition out of foster care.

We are emerging as thought-leaders

We set a goal to positively impact social policy and systemic change. This year, we raised awareness, increased urgency, and built political will around key issues.

Highlights

- ✓ We hired [Julie Segovia](#) as **Vice President of Research, Policy, and Learning**. Julie is HopeWell's first-ever executive responsible for leading advocacy efforts.
- ✓ As a direct result of HopeWell's first legislative effort, Massachusetts will collect transparent data around young people who are "aging out" of foster care **for the first time in state history**. This is a key step to ensuring they receive the supports they need and deserve. We proposed two amendments to the state's FY23 budget, which achieved bipartisan co-sponsorship in the House and Senate and were then signed by Governor Baker.
- ✓ We know foster families have a vital job, so we helped push the Massachusetts legislature to support the **Foster Parent Bill of Rights**. This legislation helps ensure foster families are included in important conversations about individual children that may influence decision-making about their placements.



our first ever
SPOTLIGHT ON HOPE
MAKING POST-SECONDARY SUCCESS A REALITY FOR YOUTH EXPERIENCING FOSTER CARE

Post-secondary opportunities can help people **live a life of their choosing** — and every child deserves a fair shot at their post-secondary goals. Navigating these pathways can be tricky for everyone — but youth experiencing foster care face additional challenges, such as housing instability and lack of support networks.

Among youth in foster care¹...

>70% want to attend college

10% enroll

<5% graduate

We can change these odds

Spotlight on Hope is our new annual convening of practitioners, policymakers, and thought-leaders.

This year's discussion about post-secondary success featured a panel of experts and advocates from around the country, including those with lived experience in foster care.



May 24, 2022

Artists for Humanity Epicenter
Boston, MA

Thank you to this year's event sponsors!

Liberty Mutual Insurance •
Boston Children's Hospital • Eastern Bank



Every young person in the foster care system should be at risk of success, right?

-Lyndsey Collins Wilson,
Spotlight on Hope panelist



We are the largest nonprofit provider of foster care in Massachusetts

Every child deserves a **safe, loving home** — and each year, our [Comprehensive Foster Care program](#) ensures that for nearly 500 children throughout Massachusetts.

We recruit, train, and support foster families. And we are a **trusted go-to provider** when the Department of Children and Families (DCF) is looking for foster homes to best meet children's needs.



This year, we ensured 490 children across Massachusetts had safe, loving foster homes.

“

I love providing them with lots of happy memories that all children should be able to have.

-Kathy,
HopeWell foster parent

”

HOPE IN **FAMILY BONDS**

The number of families we support has nearly doubled since 2020

Families who have been referred to DCF are often experiencing strained relationships and multiple stressors, including poverty.

We team up with **families who are working to stay together**: we provide **intensive in-home supports** to families who are at risk of having their children removed from their home, as well as those who are actively working toward reunification with their children.

A crucial part of helping families **build bridges toward longer-term success** is making sure their most immediate, pressing needs are met. We are able to do this through the generous support of our donor community — so *thank you!*

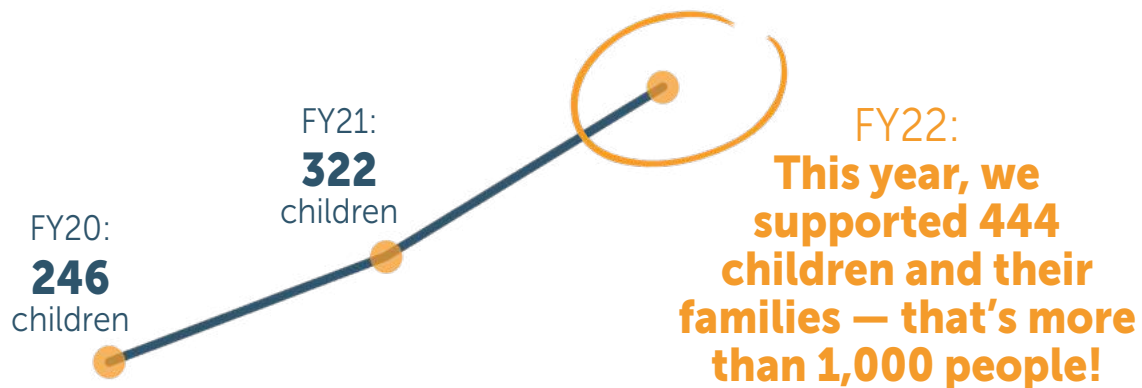

“ [Our HopeWell clinician] Courtney is a little blessing in our family. I hope she stays with us and continues to help knock down walls!

-Family member ”

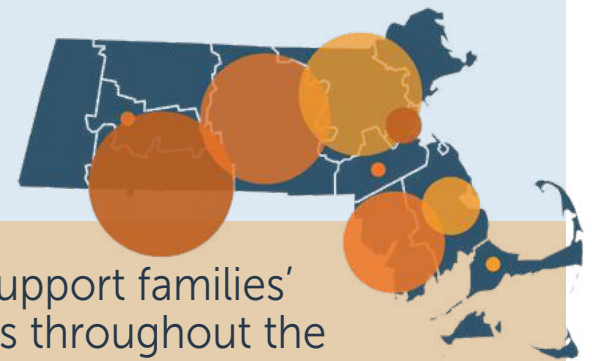

We support families' needs throughout the Commonwealth.

In FY22, we launched our newest program, RISE

READINESS • INQUIRY • SCHOLARSHIP • EDUCATION

This year, we **launched RISE** to close opportunity gaps for children experiencing foster care by providing the building blocks they need to grow **strong reading and writing skills**:

- ✓ Consistent in-home tutoring, adapted to meet each child's unique learning needs
- ✓ A research-backed, custom-designed curriculum, grounded in both the science of reading and social-emotional learning
- ✓ Ongoing support to equip caregivers with the knowledge and resources they need to promote learning at home and at school

RISE is currently 100% supported by philanthropy

Thank you to our supporters for making RISE possible and for believing in **the power of reading to change children's lives**.

Third-graders experiencing foster care face **one of the largest educational inequities among any group of students in Massachusetts.**²

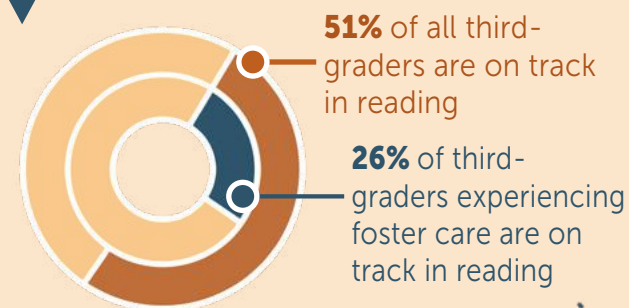

WHY IT MATTERS:

EARLY READING CAN HAVE LIFELONG EFFECTS.³

When kids struggle to learn how to read, it can affect their behavior, self-esteem, *and* cumulative learning across subject areas.



Fewer than **1 in 4** fourth-graders who are behind in reading will ever catch up.

Students who are behind in reading during elementary school drop out of high school at a rate

4x
greater than
their peers

HELPING CHILDREN **RISE**

July 2021

Hired our first RISE program staff

January 2022

Began serving the first students

July 2022

20 children actively receiving education supports or who are in the pipeline to begin services

Now, with more referrals from social workers, case managers, and teachers coming in, we are continuing to grow our reach and impact

WHAT DOES **PROGRESS** LOOK LIKE?

- ✓ A child asking their caregiver to buy a book for them to read together from the Scholastic book fair — for the first time
- ✓ Siblings who have begun calling themselves “Superhero Readers”
- ✓ A child being excited to read the back of a cereal box



Through My First Place,TM we support youth as they reach their goals at a pivotal time in their lives

Young people often face uncertainty as they enter adulthood — and this is especially true for youth who are “aging out” of the foster care system. Research underscores the challenges they face during this time — within a few years of exiting care, only about half will be employed and almost 40 percent will experience homelessness.⁴

Our [My First PlaceTM program](#) makes sure that the unique challenges transition-age youth face don't get overlooked. We provide free housing to ensure **a safe, stable foundation**. And we provide **the tools they need to reach their full potential**, including individualized case management and education and employment support.



I like the consistency of someone checking in on me, making sure that I'm meeting goals, and that there are updates within those goals.

-My First PlaceTM participant



Since launching in 2018, My First PlaceTM has served 77 young people across Greater Boston.

In fall 2022, we are thrilled to be expanding My First PlaceTM to Greater Springfield, Massachusetts. Stay tuned for updates!

“

[My First Place™] allows
a fresh start, a fresh home,
and personal guidance toward
creating a life for yourself.

-My First Place™ participant

”



We cultivate caring communities for adults with disabilities

We support adults with intellectual and developmental disabilities as they work toward gaining greater independence and mastering critical aspects of daily living, such as managing finances and using public transportation.

As part of our Shared Living Program, **we get to know individuals' strengths, needs, and interests** and we match them with host families who provide a consistent and nurturing environment. We support these Shared Living host families with guidance and training to help them navigate situations that may arise. For adults who need more support, we run staffed community homes around metro Boston.



HOPEWELL VOICES: ANITA DIRECTOR OF ADULT RESIDENTIAL SERVICES

Three years ago, I met a young lady who had two young children and lived in a Shared Living placement with a caregiver. **From the moment I met her, she expressed her desire to live more independently.**

Together with her support team, she has worked hard to develop more independent skills over the past three years. She recently organized and moved all of her belongings and her children into a new apartment, gave birth to her third child, and has been **thriving ever since.**

When I visited her this spring, she thanked me for believing, supporting, and assisting her in obtaining

HER DREAM.

That is what success looks like to me.

Financial Snapshot

TOTAL FY22 REVENUE:
\$20,967,430

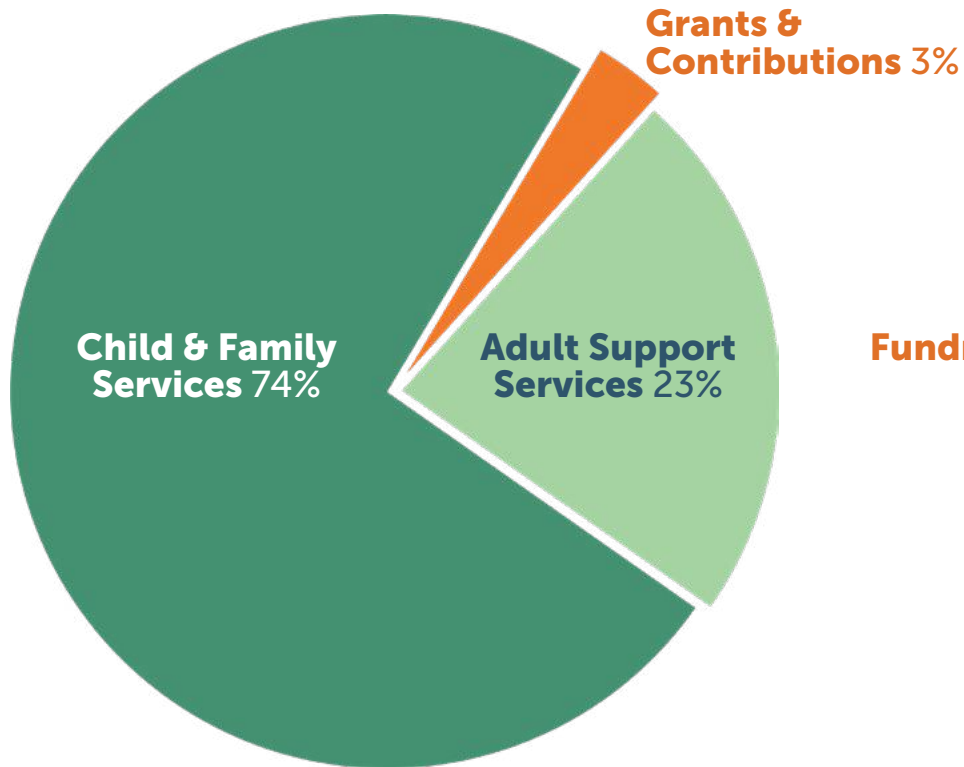

TOTAL FY22 EXPENSES:
\$22,067,430

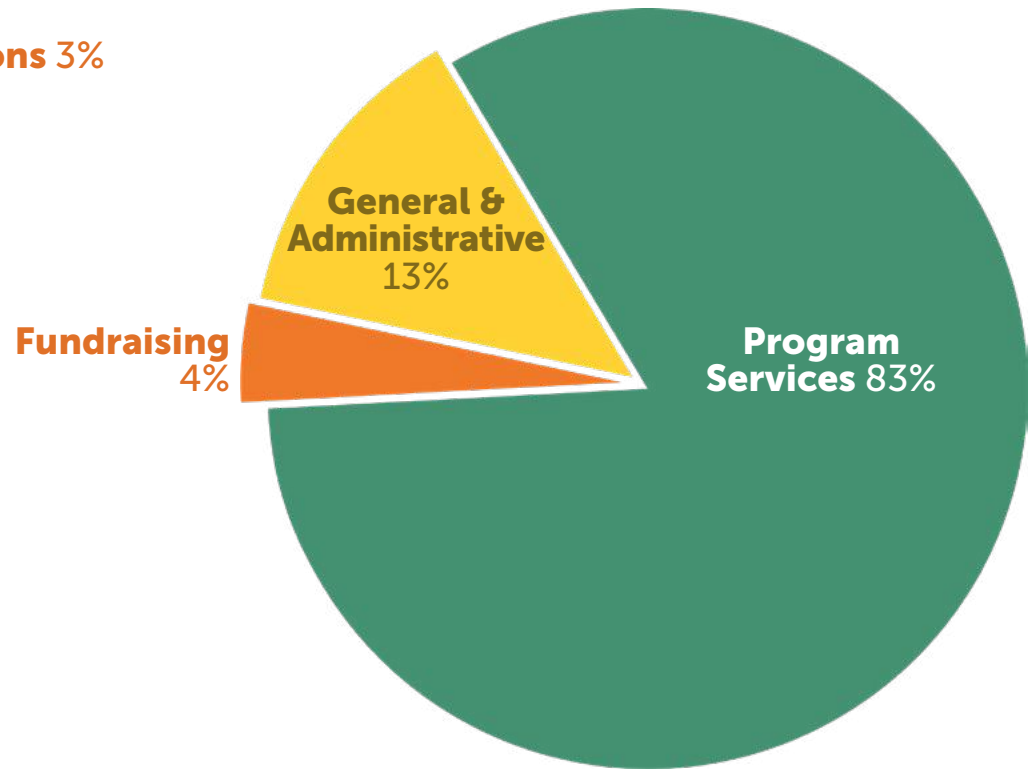

Note: The snapshot above represents unaudited figures.

HopeWell's FY22 operations resulted in a planned deficit of \$1.1 million due to capacity-building initiatives, made possible by a \$4.2 million growth in net assets during FY21. Our FY23 budget projects grants and contributions to account for 10 percent of total revenue, as we continue to expand our fundraising and communications efforts.

Our Board

Shaheer Mustafa

HopeWell President & CEO

James A. McDaniel, Esq.

Choate, Hall, & Stewart LLP • Board Chair

Charles Cabot III

Entrepreneur • Board Clerk

Casey T. Stratford

BNY Mellon Wealth Management •
Board Treasurer

Nehia Al-Shanniek

TNTP

Adam Benjamin

Mark Development

Anthony Britt

Fidelity Foundations

Beverley Doherty

FX Connect & Currenex

Melanie Foley

Liberty Mutual Insurance

Heather Mack

Community volunteer

Quinn Phillips

J.D. Candidate & ASPIRE fellow, Boston
University School of Law

Eliot Putnam

International health consultant

Alison R. Quinan

Community volunteer

Adriano Varano

The Varano Realty Group

Our Executive Leadership Team

Shaheer Mustafa

HopeWell President & CEO

Harry Bedig

Vice President of Finance

Lisa-Rowan Gillis

Chief Development Officer

Leah Janey

Chief Human Resources Officer

Amy Schneider

Vice President of Program Impact &
Strategy

Julie Segovia

Vice President of Research, Policy, &
Learning

Imani Seunarine

Vice President of Child & Family Programs



OUR SUPPORTERS EMBODY
**CARE IN
ACTION**

Our Supporters

HopeWell gratefully acknowledges the individuals, families, corporations, foundations, and organizations that have so generously supported our mission. The following includes gifts received between July 1, 2021 - June 30, 2022. Every effort has been made to ensure accuracy of donor names. Please contact us with any changes to your listing.

\$100,000 and up

Clipper Ship Foundation
Frieze Family Foundation
Liberty Mutual Foundation
Matt & Jenna Vettel

\$50,000 and up

Liberty Mutual Insurance
Herman & Frieda L. Miller
Foundation
State Street Foundation

\$10,000 and up

Arbella Insurance Foundation
Tim Buntel & Cynthia Graber

Charles Cabot III & Sarah
Shoaf Cabot
Eastern Bank Foundation
The Fish Family Foundation
Melanie & Frank Foley
George Harrington Trust
John W. Alden Trust

Christine & David Letts
Mabel A. Horne Fund, Bank of
America, N.A., Trustee
Judi & Bill Rosensweig
Cathy & Lou Schneider
TD Charitable Foundation
The 'Quin Impact Fund at The
Boston Foundation

\$5,000 and up

Boston Children's Hospital

Crane Family Fund
James McDaniel & Margaret
Randle
New Commonwealth Fund at
The Boston Foundation
The Rogers Foundation

\$1,000 and up

Aegis Retirement Partners
Joseph Amaral
Susan & Ted Benford
Bertram D. Blaisdell
BNY Mellon Community
Impact Programs
Anthony Britt
Chuck & Beth Brown
Charles C. Cabot Jr. Fund
Dale Cabot

Madeline Coffin
Barry Dym
Jill Heine
Innovo Benefits Group
Jake Nelly & Associates
Kathleen Lenihan
Melissa MacDonnell
Heather & David Mack
Christopher Malloy
Mattoon Family Giving Fund
Sandra McCroom
Shaheer Mustafa & Yolanda
Coentro
Myra H. Kraft Giving Back
Assistance Fund
Joe & Alison Quinan
Rosen Family Fund at The
Boston Foundation
Lisa Rowan-Gillis & Gary Gillis

\$1,000 and up
CONTINUED

Daniel Salera
Amy Schneider
Susan Stephens
Casey & Matt Stratford
Lee Taylor
Town Fair Tire Foundation
Adriano Varano
Adam Wisnia

\$500 and up

Anonymous (3)
Peter & Marisa Alvarez
The Center for Youth &
Communities
Milton Brasher-Cunningham
Philip & Anne Carty
Charles River Associates
Ellen Concannon & Reza
Khorshidi
Lisa & Adam Crane
Daniel Dain
Kristina Davis

Judah & Karina Devadoss
Nicole Dorn
Demetrios Fifis
Lanni Isenberg
Julianne Kaputa
Martin & Marci Karplus
Charles Kazarian
Rosa Khorshidi
Edward Lingel II & Pamela
Lingel
Ryan & Caroline McAuliffe

Todd Ofenloch
Bill Power
Eliot & Janet Putnam
David & Kristin Shapiro
Kathleen Smith
Philip Tedeschi
Emily Wade

up to \$499

Anonymous (12)
AbbVie Employee Engagement
Fund
Nehia Al-Shanniek

AmazonSmile Foundation
Bain Capital Community
Partnership
Benevity
Adam Benjamin
Brenna Bihler
Diane Boulanger
Mary & Paul Buonopane
Marsha Colbert
Carson Colmore
Leanne Cowley
CJ Crowder
Jennifer D'Angeli
Catherine Davis
Shauna Dresel
Louis Drinkwater
Steven Eiseman
Lori Fassman
John Fernandes
Barbara Finck
Mindy Fishman
Julia Flowers
David Formato
William Gallagher III

Ediss Gandelman & Richard
Bristol
Audrey Gillis
Kathleen Gillis
Sharon Glass
Michael & Frances Goldberg
Google
Tamah Graber
Dan Grimes
Sharon Guadagno
Elizabeth Guckian
Raina Hall
Matt Hallisey
Alex Harris
Stephen & Sarah Herlihy
Sarah Hoffman
Mimi Hunt
Mark Ingalls & Sheri Ingalls
Anderson
Joanne Innis & Paul Lindblad
Julia Jackson
Karen Jacobs
Robin & Tripp Jones
Nancy Judy
Virginia & Andrew Keleher

Our Supporters Continued

up to \$499
CONTINUED

Cristina Kiernan
Travis Kilpatrick
Daniel Kleberg
Debra Lacy
Lisa Lindenbaum
Yvonne Lloyd
Linda Logan
Rich Lovering
Laurie MacInnis
Justin Malins
Marcia Mavrides
Jennie Mayer
Steven McCulloch
Judy McLeavey
Maureen McSherry
Dara Menashi
Jaclyne Miller
Therese Moran
Andrew Moring

Shamael Mustafa
David Newman
Barry Nolan & Garland Waller
Janet O'Brien
Owen O'Brien
Pam O'Brien
Erin O'Connor Jones &
Douglas Jones
Ashley Olstein
Jeffrey Patulak
Asa & Marnie Phillips
Quinn Phillips
Allison Picott
Dean Podoll
Bernard & Sue Pucker
Robert & Elaine Quinan
M. Keith Rawlings & Donna
Sampson
Patricia & Leo Restuccia
Elias Reyes
Nancy & Scott Richmond
Caroline Roche

Sandra Rochon
Gilad Rosenzweig
Susan Ryan-Vollmar
Susanne Salerno
James Schindler
Ryan Severance
Jay & Lynda Shuman
Heidi Siegal Kogon
Catherine Smith
Andree Smith
Lisa Smith-Sherrod
Michele Snyder
Jeff Soriano
Kenneth Stalberg
Lisa Stamegna
Emily Stanford & Bryan
Gutierrez
Star Market Give Back Where It
Counts Program
Lynn Steeves
Stop & Shop Community Bag
Program
Joanna Suggs

Nancy & Wayne Swartz
Takeda
Robert Tyzzer III & Kathleen
Tyzzer
Elizabeth Vastine
Jason & Jodi Williams
Linda Zukowski

in memory of
Joseph P. Connolly
by John Fernandes • Sharon
Glass • Joanne Innis • Steven
McCulloch • Andrew Moring

Miriam G. Cox
by Marsha Colbert • Louis
Drinkwater • Julia Flowers •
Nancy Judy • Yvonne Lloyd
• Therese Moran • M. Keith
Rawlings & Donna Sampson
• Robert Tyzzer III & Kathleen
Tyzzer

Nafisa Hakeem
by Shamael Mustafa

in memory of
CONTINUED

Nadia's Hakim & Syed Ali
by Shamael Mustafa

Ruth & Larry Jacobs
by Karen Jacobs

Carol Sandler
by Jill Heine • Susan Stephens

Mary Ellen Steeves
by Mary & Paul Buonopane
• Jennifer D'Angeli • Dan
Grimes • Cristina Kiernan •
Laurie MacInnis • Maureen
McSherry • Ashley Olstein •
Jeffrey Patulak • Patricia &
Leo Restuccia • Lynn Steeves

in honor of

Nehia Al-Shanniek
by Lisa Smith-Sherrod

Yolanda Coentro
by Bernard & Sue Pucker

Nini Colmore
by Heather & David Mack

Helen Dennis
by Kenneth Stalberg

Eileen
by Barbara Finck

Cynthia Graber & Tim Buntel
by Tamah Graber

HopeWell Frontline Staff
by Cathy & Lou Schneider

Tracey Malins
by Justin Malins

Christopher Malloy
by Charles Kazarian •
Catherine Smith

Lori Roche
by Caroline Roche

Lisa Rowan-Gillis
by Nancy & Wayne Swartz

Julie Segovia
by Judy McLeavey • Adam
Wisnia

John Stevens & Kate Sweeney
by Marcia Mavrides

Casey Stratford
by Stephen & Sarah Herlihy

in-kind supporters

Beauty for Ashes

Boston Pharmaceuticals

Boston University College
of Health & Rehabilitation
Sciences: Sargent College

The Bucket Nutrition

Callahan Construction

Can'd Aid

Eric Carlson

Josh Chalmers – Earth2 / The
Imaginarium

Congregation Beth Elohim

GGD Consulting Engineers

Goulston & Storrs

Highland Street Foundation

Liberty Mutual Foundation

Liberty Mutual Insurance

Lyndra Therapeutics

Anita Silvey

Swansea Total Fitness

Sources Cited in This Report

1. Kirk, C., Lewis, R., Nilsen, C., & Colvin, D. (2011). Foster Care and College: The Educational Aspirations and Expectations of Youth in the Foster Care System. *Youth & Society*, 45(3), 307-323.
2. Massachusetts Department of Education. State and District Profiles: 2021 Next Generation MCAS Achievement Results.
3. Annie E. Casey Foundation. (2010). Early Warning! Why Reading by the End of Third Grade Matters. Baltimore, MD.

Annie E. Casey Foundation. (2012). Double Jeopardy: How Third Grade Reading Skills and Poverty Influence High School Graduation. Baltimore, MD.
4. Dworsky, A. & Courtney, M.E. (2010). Assessing the Impact of Extending Care Beyond Age 18 on Homelessness: Emerging Findings from the Midwest Study. Chicago, IL: Chapin Hall at the University of Chicago.

Hook, J.L., & Courtney, M.E. (2010). Employment on Former Foster Youth as Young Adults: Evidence from the Midwest Study. Chicago, IL: Chapin Hall at the University of Chicago.

Get Involved!

There are various ways you can support our mission and the work we do each day.

MAKE A DONATION

To donate, visit:

hopewellinc.org/ways-to-help



You can also use this link to directly purchase items (such as blankets and baking sheets) for individuals, children, and families in need via our Amazon wishlist.



STAY IN THE LOOP

Sign up to receive occasional emails with news, updates, and resources by visiting:

hopewellinc.org



CONNECT WITH US



@HopeWellInc



@HopeWell Inc



@hopewellinc.org

Become a Foster Parent!

The COVID-19 pandemic has exacerbated the need for loving foster parents across Massachusetts. Adults from all walks of life can make amazing foster parents.

To learn more, visit:

hopewellinc.org/foster



I ENJOY OPENING MY HOME TO THESE **BEAUTIFUL KIDS**.
I ENJOY GIVING THEM *a loving family to grow with,*
A PERSON THAT THEY CAN TRUST, COMMUNICATE WITH, HAVE
CONFIDENCE IN, AND BE HAPPY WITH. I TRY MY HARDEST
**TO MAKE EVERY KID FEEL IMPORTANT AND
HAPPY**. AND I TRY TO HELP THEM HEAL FROM WHATEVER
THEY HAVE GONE THROUGH IN LIFE.

-Susan, HopeWell foster parent





HopeWell

CARE IN ACTION

hopewellinc.org