



the ellingham
PUMP
MAY 2021

CONTACTS

Allotment Society	Chris Arnold	01953 455143
Baptist Church	Hugh Collier	01953 453347
Chit Chat	Ann Reeve	01953 882065
Cricket Club	Richard Smith	07810207157
Greenfingers	Karen Roseberry	07990 522836
Gt. Ellingham Rec Centre	Pat Partridge	01953 452492
Lt. Ellingham Village Hall	Sarah Drewery	01953 851440
Methodist Church	Beryl Ewin	01953 453991
New Beginnings	Pat Partridge	01953 452492
Petanque	Graham Beales	01953 454715
Preschool	Tracey Snelling	07443562555
Primary School	Ann Precious	01953 453342
Scouts	Sue Bisley	01953 456835
St. James Priest-in-Charge	Dr Christina Mason	01953 797622
St. James Priest Associate	Sue Strutt	01953 797336
Under 5/s		01953 499432
Village Singers	Neville and Tina Moon	01953 451463
Village Shop	Angela Crocker	01953 452155

ON THE COVER

Common Green Grasshopper Aysgarth Falls, Yorkshire

Steve Moore-Vale

I captured this little guy perched atop a colourful Devil's Bit Scabious, looking straight down my lens in a lovely little wild meadow near the falls.

My passion for photography started 18 years ago. I started out taking pictures of wildlife but I found I also enjoyed photographing almost anything and began to learn about different aspects of photography. In the last few years, I have started to concentrate on landscape and aviation photography. For me, photography is a superb way to exercise the creative mind, get outside into the wonderful world we live in, and to make memories that will stay with me forever.

Wow, we are overwhelmed by the positive feedback for the new format of the Pump. Thank you!

May is **National Walking Month** and **#nomowmay**. In this edition, we're featuring articles and a map to get you excited about the great outdoors as well as news from around the village. Steve-Moore Vale provided our cover image. You can find him on Instagram @smv_photo.

A BIG thank-you to all those who

made a donation to the Pump in April. We've raised £447 from approximately 48 households.

We'd also like to acknowledge all the businesses who have taken out advertising. Without them, there would be no Pump. We hope you will support our local community and let them know where you saw their adverts.

Don't forget to Vote on 6th May.

June is Know Your Neighbours month. Is there someone you would like to know? We'd love to hear from you. Please get in touch!

If you would like to make a donation to support the publication and distribution of the Ellingham Pump, you can make a direct BACS deposit to:

**Great Ellingham
Teddy Bear Festival**
BACS Sort Code 20-62-68
Account Number 23919129

Our Mission is to be a self-funding, interesting and informative magazine that provides a vehicle for community connections by shining a light on local people, places and services.

CONTACT US

ellinghampump@gmail.com
deadline 20th each month

2021

SUBJECT TO GOVERNMENT GUIDELINES



GREAT ELLINGHAM
**TEDDY BEAR
FESTIVAL**

mark your calendars!

06 JUNE BEAR BUILDING WORKSHOP
TBC

02 JULY ART PREVIEW PARTY
ST JAMES' CHURCH

03 JULY ART EXHIBITION
ST JAMES' CHURCH (UNTIL 10TH JULY)

11 JULY CAR TREASURE HUNT
STARTING POINT TBC

11 JULY THANKSGIVING SERVICE
ST JAMES' CHURCH

17 JULY VILLAGE STREET PARTY
CHURCH STREET IN FRONT OF ST JAMES'



WWW.TEDDYFESTIVAL.ORG

Around the Village

- 1st Car Boot Sale 10am
Great Ellingham Recreation Centre
- 3rd Bank Holiday
- 5th Little Ellingham Council Meeting 7:30pm
- 6th Voting Day 7am to 10pm
Great Ellingham Recreation Centre
Norfolk County Councillor
Police and Crime Commissioner
- 17th COVID Restrictions MAY Change
- 19th Great Ellingham Council Meeting 7:30pm
- 31st Bank Holiday

Want to join the Teddy Bear Festival Team?

We're a committed group who meet in the evenings but also need people who can be available during the day - especially as we get closer to the festival.

Email us at hello@teddyfestival.org for more information.

Enthusiastic Home Help Wanted

A disabled woman based in Great Ellingham requires domestic support, meal prep, household admin and help with getting out and about. £10 per hour.

18 hours per week maximum. Job share would be considered.

Contact joannagee@icloud.com or phone 07967 023277.



MAY

BEAVERS

Age 6-8
Tuesdays
17:30-18:30

cubs

Age 8-10
Mondays
18:00-19:30

SCOUTS

Age 10 ½ - 14
Fridays
19:00-20:30

EXPLORERS

Age 14 – 17
Thursdays
19:30-21:00



Great Ellingham Scout Group

Gt. Ellingham (St. James) is enjoying its return to face-to-face Scouting after almost a year!

During the pandemic, we were able to have virtual visits from birds of prey, rodents and reptiles, a children's illustrator, a disabled artist, Lego Bricktopia, a forensics expert, a drummer and a few others, in an attempt to offer as diverse a programme as possible.

We also learned about mental wellbeing, and became Wellbeing Champions. The young people were absolutely amazing and embraced earning badges at home.

To celebrate our return, we have taken advantage of Eaton Vale Scout and Guide Activity Centre, as they begin a journey to re-opening. The Beavers enjoyed an archery session, the Explorers a

tomahawk session - at which we welcomed three new members and the Scouts and Cubs enjoyed climbing sessions. What an exciting way to restart Scouting properly!

We look forward to a bright future for the Group and hopefully welcoming some new members. We also need some new adults to join our Leadership Team, to allow us to continue to deliver amazing activities, opportunities and adventures for our young people. We can't wait to get back to hiking, going on camps and expeditions, especially Duke of Edinburgh Award expeditions for our Explorer Unit.

Interested in joining a section or volunteering within the Group? Please contact the Group Scout Leader at gslgtellingham@gmail.com.



Adf's Dog Dip

Qualified Dog Grooming
Adrienne Partridge, Owner

07770554874
adithomp@hotmail.co.uk

3 Glebe Meadow
Great Ellingham, NR171LU

Andrea's
HAIR DESIGN
Over 15 Years Experience

07766870581

Loubell Cottage

Wood Lane

Little Ellingham

NR17 1JZ



Bloomingoode

For all your floral arrangements

Floral designs to order
for all occasions:

- Weddings
- Parties
- Funerals
- Gifts
- Birthdays

.....
*For that personal service
contact Margaret Thomas:*

01953 453455

07851 749373

bloomingoode@hotmail.co.uk

GRAHAM RAYSON ARCHITECTURAL DRAWING STUDIO

BUILD THE HOME YOU WANT

FULL ONLINE ARCHITECTURAL DESIGN
AND PLANNING SERVICE WITH LOCAL
PLANNING APPROVAL IN MIND

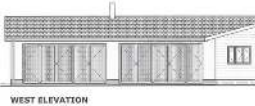

WEST ELEVATION

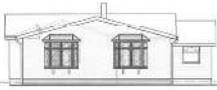

NORTH ELEVATION



- Measured surveys
- Feasibilities studies
- Planning and building regulations drawings
- Prepared and submitted for planning applications

CALL OR EMAIL TO DISCUSS YOUR PROJECT:

☎ 07771 804308

✉ graham.archdrawings@gmail.com



Victoria Myerson
MAFHP, MCFHP

Visiting Foot Health Professional

*Diabetic Foot Care Advice
Nail Cutting & Filing
Corn & Callus Removal
Verruca Advice & Treatment
Basic Manicures*

07789 543263
victoriafootcare@yahoo.co.uk



THE
HAPPY ANGEL
CLEANING COMPANY

Full Range Domestic Support
Hospital to Home Care
Moving & End of Tenancy Cleaning
Garden Services
Fully Insured & Vetted Staff
All Equipment & Materials Supplied

07796 108245
happyangelco@btinternet.com

51 Petanque Club - May Activities

We're pleased to announce that, in line with the easing of lockdown rules, the following activities will go ahead in **May**:

Wednesday & Saturday mornings –

the club facilities will be open for all members to enjoy from 10am until 12 noon

Wednesday afternoons – practice sessions from 5pm to 7pm

Thursday 6th May, 7.30pm –

pre season friendly home match vs. Les Garnier club, Eccles

Thursday 13th May, 7.30pm – pre-season return match at Eccles

Thursday 20th May – Thursday evening league matches start

All members are welcome to use the terrain at any time, although the clubhouse and loo won't always be open

New members are very welcome. If you're interested in joining please contact:

Graham Beales: 01953 454715 or Mob: 07770 587495

Mandy Seabrook: 01953 558903 or Mob: 07425 265300

Or email Graham at: petanqueclub51@outlook.com

Great Ellingham Recreation Centre

CAR BOOT SALE

Saturday, 1st May

Set up from 09.00

Sale from 10.00

Cars £6.00

Vans & trailers £8.00

Just turn up – no need to book

In aid of

Great Ellingham Recreation Centre

Charity No. 303957



PLEASE SUPPORT YOUR REC. CENTRE



**NEIL THOMAS
TREE SURGERY**

Qualified Arborist &
Professional Tree Surgeon

Fully Insured & Experienced

01953 483618 Phone
07919 092340 Mobile

neilthomastreesurgery@live.co.uk www.neilthomastreesurgery.co.uk

BASED IN GREAT ELLINGHAM!

LANTERN

Financial Planning

Our services include:

- Pension Review and Retirement Planning**
- Savings/Investments Advice**
- Mortgages/re-mortgages**
- Protection (life/critical illness cover)**

www.lanternfinancialplanning.co.uk
James@lanternfinancialplanning.co.uk
07917 095564

“Guiding you through your financial future to achieve your goals.”

Being independent, gives us the ability to consider products from a fully comprehensive market which gives you truly unbiased advice.

For a **free initial consultation with James**, a Chartered Financial Planner, please get in contact.



Join legions of gardeners and say "no" to the mow this May to help our bees, butterflies, wildlife and us!

Plantlife's #NoMowMay campaign doesn't ask you to do much. In fact, it asks you to not do anything at all...

Just lock up your lawnmower on May 1st and let the wild flowers in your lawn bloom, providing a feast of nectar for our hungry pollinators.

#nomowmay

At the end of the month, on the Bank Holiday Weekend, join the nationwide "Every Flower Counts" survey to discover how many bees the UK's lawns can feed.

[www.plantlife.org.uk/
uk/discover-wild-plants-nature/nomowmay](http://www.plantlife.org.uk/uk/discover-wild-plants-nature/nomowmay)

[www.nationaltrust.org.uk/
features/take-part-in-the-no-mow-may-challenge](http://www.nationaltrust.org.uk/features/take-part-in-the-no-mow-may-challenge)

Photo by Steve Moore-Vale

Greenfingers' gardening club

If you're new to the area or have just discovered the joys of gardening why not join our club? We're a friendly group that meet in the evenings of the first Thursday of every month - at least we do in normal times!

During the summer we visit lovely gardens but in the colder months we meet indoors at The Crown and enjoy talks and light hearted competitions! Membership is only £10 a year.

Not long now before we'll be able to meet up again. In the meantime just for fun we are running two competitions; tallest sunflower and biggest sunflower head. Seeds have been sent out to all our members but if you are currently not a member and would like to join in get in



touch - we look forward to welcoming you in the good times ahead.

greenfingersgardeningclub@gmail.com

PLANT SHOPPING!!! If you fancy a trip out and a chance to grab a bargain; The Norfolk Cottage Garden Society have a plant sale on the 8th May from 11am to 1pm to raise funds for the group. The sale will be held at Broadway Farm, Scarning, NR19 2LG. The garden has opened for the NGS in the past - sounds too good to miss!

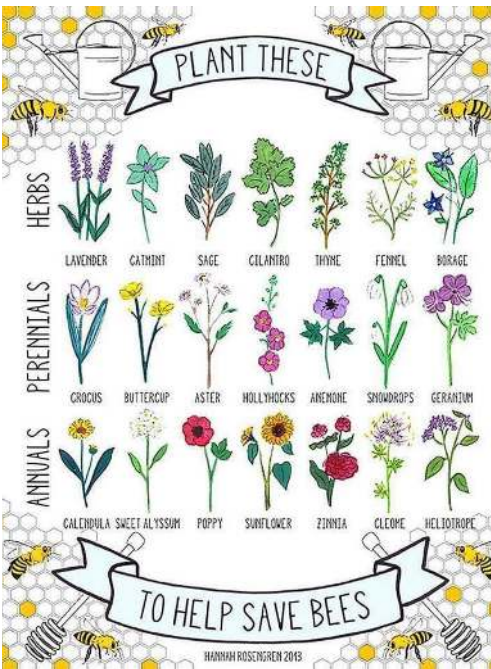

Photo by Steve Moore-Vale

ART in THE OPEN AIR

Saturday afternoons free?
Join me for a tutored art class
2-4 pm starts on 15th May

Locations around our lovely village
Cost £6 (covid rules apply)

To book a session email me at
gail.dorrington@btinternet.com



www.gaildorrington.art

ANGLIAN FRAMING

01953 454603
hello@anglianframing.com



KISSINGER
PROPERTY MANAGEMENT

01953 454272
mail@donna-kissinger.co.uk
www.donna-kissinger.co.uk

4 & 5 Connaught House
Connaught Road
Attleborough
NR17 2BN



MAVRIC PLUMBING SERVICES

New Kitchen and Bathroom Installations

Richard Spencer

MAVRIC
Penhill Road,
Great Ellingham
Norfolk
NR17 1LR

**Dripping tap
Pipe leaks
Radiator problems**

Refurbish worktops & doors

**07947 118466
01953 454108**

Including electrics, plumbing and tiling

No job too small

Contact Richard to discuss all Kitchen and Bathroom Services, free advice and quotations
Fully Insured

MAVRIC ELECTRICAL SERVICES

**Lights/sockets
Cookers
Showers
Rewires**



Richard Spencer

MAVRIC
Penhill Road,
Great Ellingham
Norfolk
NR17 1LR

**07947 118466
01953 454108**

Contact Richard for free advice and quotations
No job too Small
Fully Insured

Richard Spencer Electrical Engineer



Relax



Rebalance



Release

Reduce stress
Aid pain & tension
Improve sleep
Lift mood
Support wellbeing



Rachel Ray MAR

 079171 33355

Based in
Great Ellingham



www.rachelrayreflexology.co.uk

TAKE A WALK

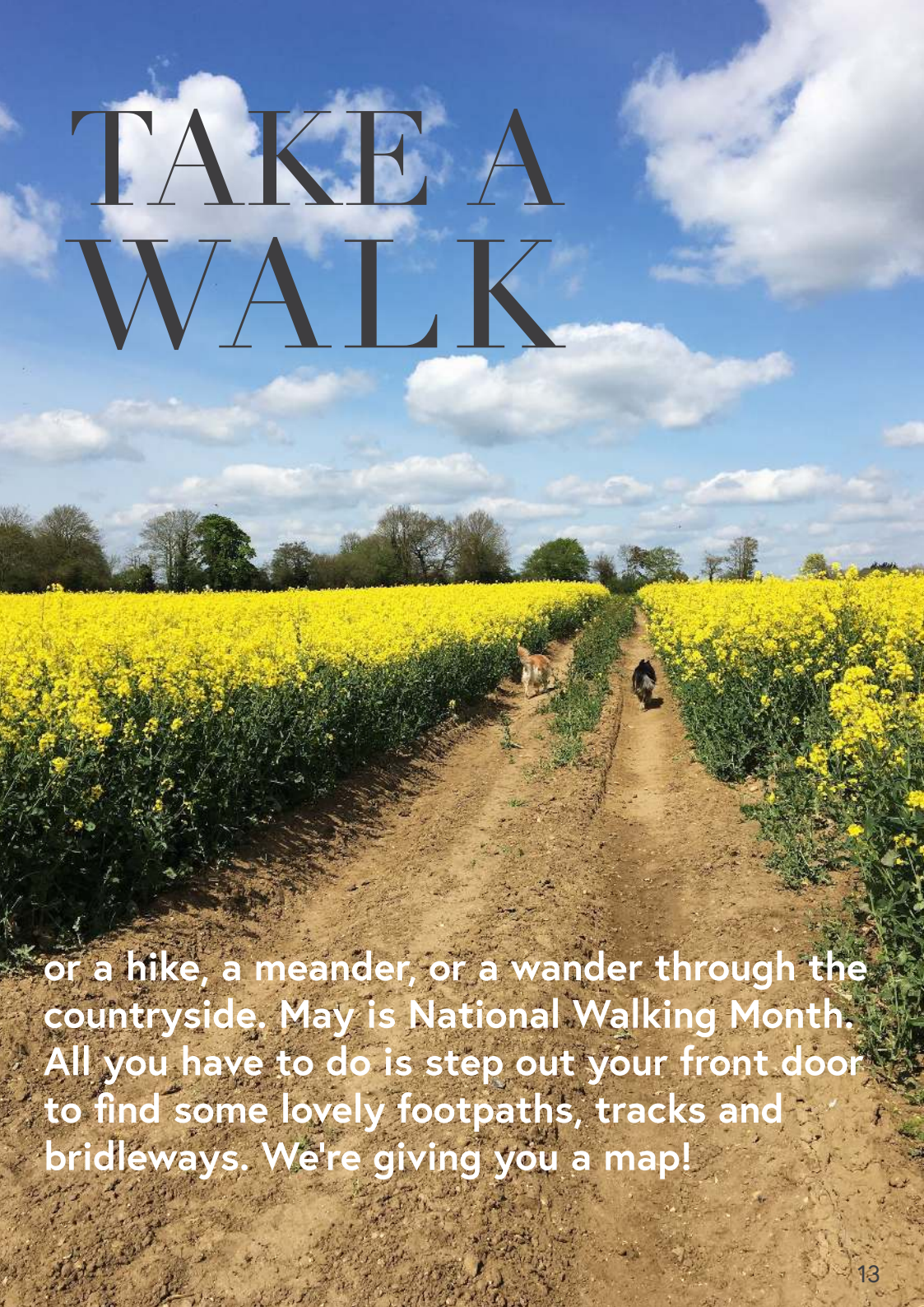

or a hike, a meander, or a wander through the countryside. May is National Walking Month. All you have to do is step out your front door to find some lovely footpaths, tracks and bridleways. We're giving you a map!

COUNTRYSIDE CODE

Always Stick to Paths, Tracks

Take your Litter Home

Keep Dogs Under Close Control

Pick Up Dog Poo

Leave Livestock Alone

Respect Nature

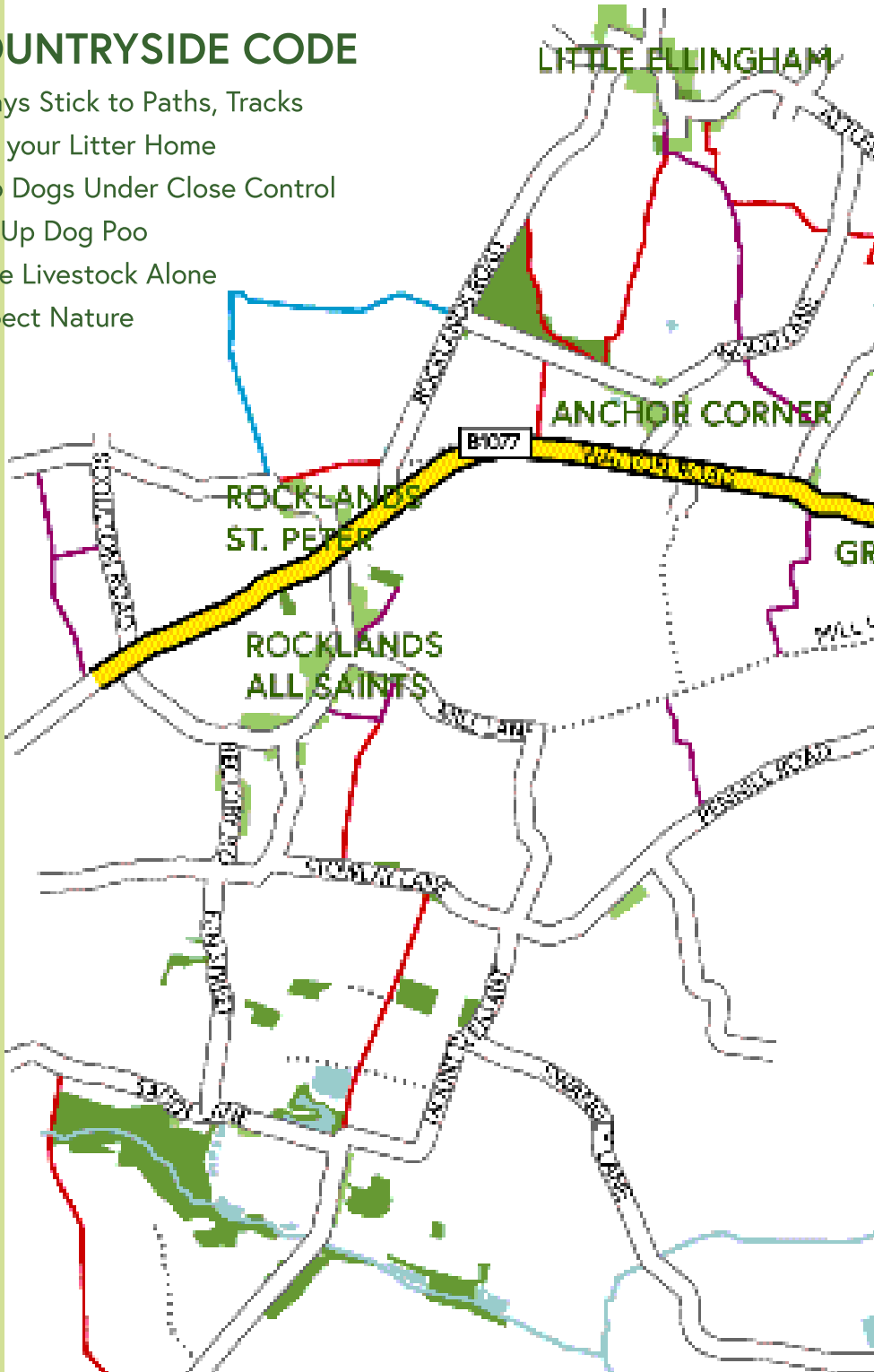



TH
WAY
TED



BEAR BUILDING WORKSHOP

GET READY FOR THE 2021 TEDDY BEAR TRAIL!
LEARN HOW TO BUILD YOUR VERY OWN BEAR!
COME ALONG FOR A FREE SOCIALLY DISTANT DEMONSTRATION,
REGISTER YOUR 2021 BEAR, MEET YOUR NEIGHBOURS AND HAVE A CUPPA'.
WANT TO BUILD YOUR BEAR WITH US? BRING ALONG A SCREW DRIVER AND LEAVE WITH THE BASICS DONE!

**BEAR KITS &
STRAW
AVAILABLE
£2 DONATION**

**10:30AM
DEMONSTRATION
BEAR BUILDING TIPS**

**06 JUNE
LOCATION TBC**

IF WE CAN'T BE AT THE REC, WE WILL BE ATTEMPTING A ZOOM DEMO!

**CAN'T MAKE THE WORKSHOP? CONTACT US FOR MORE INFO AT:
07484 4645016 | HELLO@TEDDYFESTIVAL.ORG | WWW.TEDDYFESTIVAL.ORG**

   **WWW.TEDDYFESTIVAL.ORG**



BUG BOX

WORMERY

FAIRY GARDEN

COLLECT SEEDS

TWIG TEEPEE

Resources to get you started...

Easy flowers to grow from seed:
sunflower, marigolds, poppies and big seeds from trees such as oak or sycamore.

Sensory plants to play with:
rattling poppy seedheads, furry Stachys byzantina, smelly curry plant, lemon balm and chocolate cosmos.

Quick and tasty edible plants:
swiss chard 'Bright Lights', radish, lettuce, courgettes and runner beans.

Edible flowers:
sweet-tasting day lily and peppery nasturtium.

IN THE GARDEN WITH THE KIDS

Great Gardens for Kids
by Clare Matthews

Kids in the Garden: Growing Plants for
Food and Fun
by Elizabeth McCorquodale

The Family Garden by Lia Leendertz

<https://schoolgardening.rhs.org.uk/>

<https://www.gardenersworld.com/how-to/grow-plants/10-gardening-projects-for-kids/>

http://www.bbc.co.uk/gardening/gardening_with_children/

VILLAGE PEOPLE

Debbie Hogg



I'm honoured to be the Great Ellingham Village Pump 'Miss May', although after the winter we've had and COVID rules, no friends popping in to help, I'm more 'Mrs May just have a sit down.' I'm flattered to have been asked, even though I know it's not me you want to know about, nor my very tolerant husband Andy. It's our alpacas and the rest of the menagerie. We have here 7 alpacas. 2 ponies (Midnight and Reggie), 4 pygmy goats, 3 cats, several chickens and our perfect 10 dogs, although I might be a bit biased.

First let me introduce you to the 'paca girls. There are two breeds of alpacas, suri's and huacayas. I have two suri's, dark brown Faith and her cria (baby) Mía. Faith is our oldest girl, she's 12 and very friendly. Mía was born last summer and

the most adorable alpaca ever, always smiling. The lightest fawn one is Amber, she comes to call and loves a fuss, which is quite rare for an alpaca. She had a cria last year which sadly we had to re-home as girls and boys can't live together. We hadn't counted on her missing him as much as she did so we're going to let her have a special cuddle with her boyfriend Sterling from Hillyridge Alpacas in Suffolk soon. Fingers crossed she has a girl next time. The darker fawn is Phoebe, she's quite nervous although very sweet and the three white ones are Juno, her daughter Coco and our newest addition, the lovely Genevieve. Genevieve was sold to us as she'd had a very hard time giving birth last summer. She has come to us as a non breeding pet home. If you see any of the alpacas hanging out with the dogs

Is there someone in the village you'd like to meet?



when you go past, it's probably her. They've all just had their annual shearing, for their own comfort. I have bags here of fleece if anyone has got use of some for felting and I'd love to find someone with a spinning wheel. Foot trimming has to be done more regularly and can be quite a battle with some of them. Amber is the best, she just stands there. Genevieve breaks into Lord of the Dance.

We also have ten dogs who can be seen every morning playing in the field with the alpacas. We have 2 sheepadoodles (old English sheepdog x standard poodle) Jeff and Ruby. 2 St Berdoodles (St bernard x standard poodle) Barbara and Margo (The Good Life). 3 labradoodles Yogi, Meri and Wilma. And 3 standard poodles, Freddie, Skyla and Bonnie.

How long have you lived in the Village? 21 Years

What is your favourite cake?
Gluten free, all cake!

What's your favourite smell?
My favourite smell, that's easy, puppy breath. Nothing better. No wonder they call me The Crazy Dog Lady.

What makes you laugh?
My pets make me laugh all the time and like to watch Gogglebox for the end of week laugh.

What would you like to ask the next person interviewed?
Where do you see yourself in five years time?

COUNCIL news

GREAT ELLINGHAM PARISH COUNCIL

www.greatellinghamparishcouncil.norfolkparishes.gov.uk

NEXT MEETING: WEDNESDAY, 19TH MAY 2021 @ 7:30

Anne Rayner, Clerk

Email: gepcclerk@gmail.com Tel: 01508 570700

LITTLE ELLINGHAM PARISH COUNCIL

www.littleellinghampc.info

NEXT MEETING: WEDNESDAY, 5TH MAY 2021 @ 7:30 ZOOM

Clerk: Mrs Melanie Eversfield

Email: little.ellingham@gmail.com Tel: 01603 712943

Breckland District Council

Sarah Suggitt

Email: sarah.suggitt@breckland.gov.uk

Norfolk County Council

Ed Connolly

Email: ed.connolly.cllr@norfolk.gov.uk



- TRADITIONAL & POWER SWEEPING SERVICE
- NESTS REMOVED
- CAGES, CAPS AND COWLS FITTED
- CCTV SURVEYS
- SWEEPING CERTIFICATES ISSUED
- PROFESSIONAL, CLEAN SERVICE
- FULLY INSURED TO £5M
- POLICE CHECKED

01953 861142

wilkinschimneysweep.co.uk/southnorfolk 

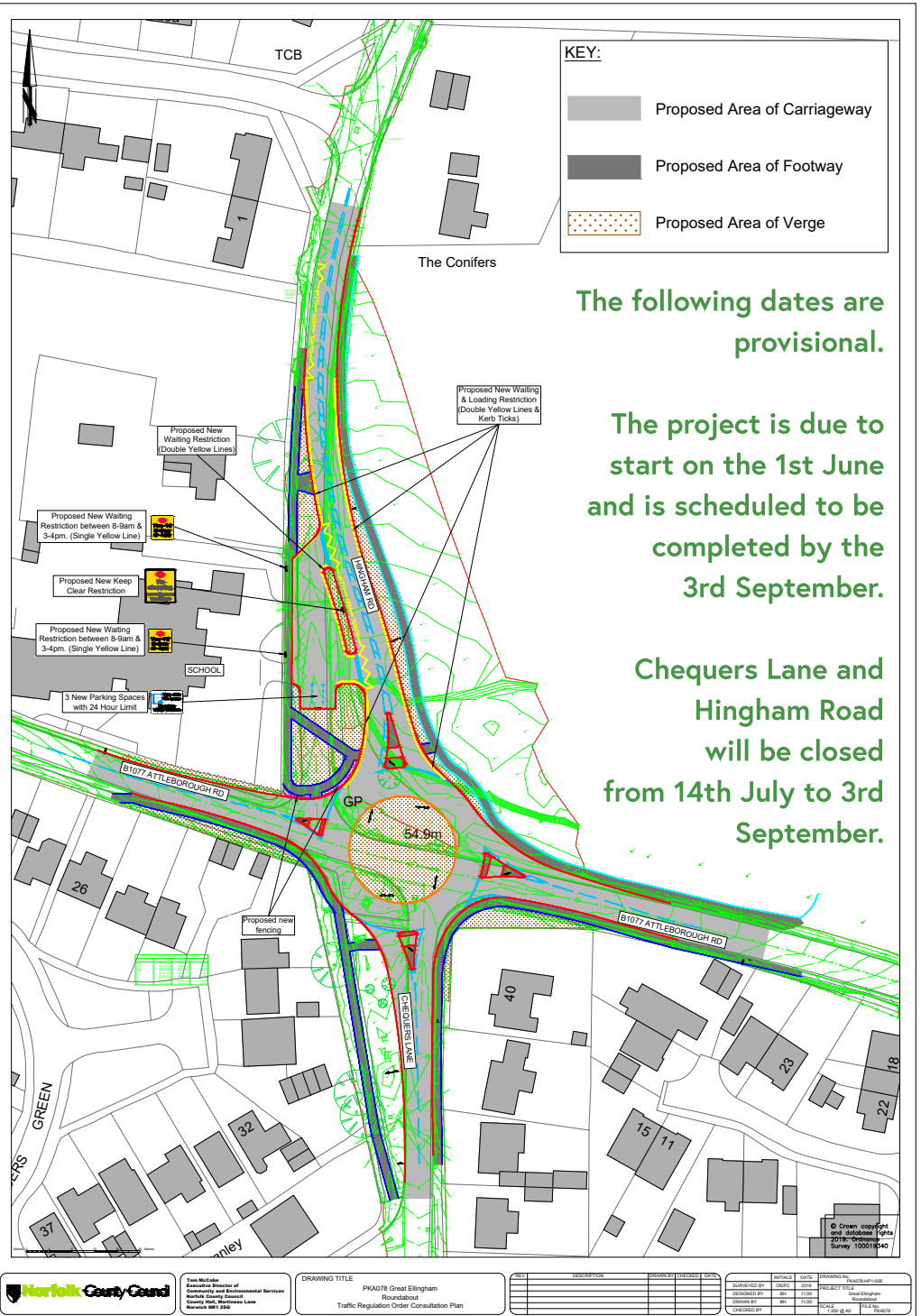

KEY:

- Proposed Area of Carriageway
- Proposed Area of Footway
- Proposed Area of Verge

The following dates are provisional.

The project is due to start on the 1st June and is scheduled to be completed by the 3rd September.

Chequers Lane and Hingham Road will be closed from 14th July to 3rd September.

Norfolk County Council
 Tom McCabe
 Executive Director of
 Community and Environmental Services
 Norfolk County Council
 County Hall, Waterside Lane
 Norwich, NR1 2SE

DRAWING TITLE
 PKA078 Great Ellingham
 Roundabout
 Traffic Regulation Order Consultation Plan

NO.	DESCRIPTION	DESIGNED BY	CHECKED BY	DATE

APPROVED BY	DATE	DRAWING NO.	SCALE	FILE NO.

© Crown copyright and database rights 2016. Ordnance Survey 100011940

When you need some help around the house....



...call the cavalry!

- **Domestic cleaning**
- **Ironing / laundry** – collection and delivery service
- **Dog walking / feeding** - daily home pet service whilst you are on holiday or at work
- **Errands** - any form of shopping, collection or delivery

Whatever your task, we will endeavour to tackle it to your satisfaction

There are occasions when everyone could do with a little help around the house – in times of illness, disability or simply from pressure of a busy lifestyle.

Whether you need assistance on a regular basis or just occasional help, Household Cavalry is here to provide a dependable, diligent and trustworthy service.

Our carefully selected, fully vetted and insured team can tackle a whole range of household tasks.

Our fee structure is flexible to accommodate your needs, so if you would like more information about our services or a quotation;

please contact Sally on:

01953 488635

07900 894902

Household Cavalry Limited,
Slate Plantation Barn, Home Farm Lane, Merton
Thetford, Norfolk IP25 QS

sgt.major@householdcavalryltd.co.uk



DEVINE DEFINITIONS

SEMI-PERMANENT MAKE-UP & BEAUTY THERAPY BY SHEENA DEVINE

- Make-up with confidence
- No smudging, no smearing
- Make-up 24/7
- Lipliner & Blush, Eyebrows, Eyeliner, Lash enhancer & Medical procedures
- Full range of beauty treatments also available

For more info visit www.devinedefinitions.co.uk

Call today to book your FREE consultation or to make an appointment...

07867 675276 / 01953 459600

or email sheena@devinedefinitions.co.uk

7 Mill Lane | Great Ellingham | Attleborough | NR17 1HT

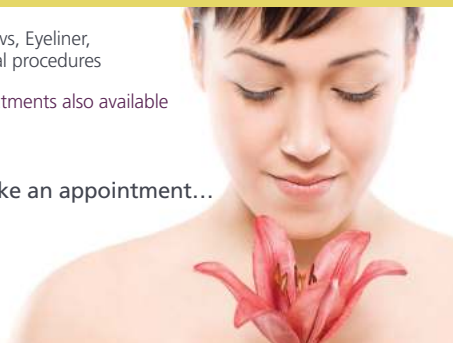

R.A. CLARKE CHIMNEY SWEEP

- * Power Sweeping & Traditional
- * Smoke Test
- * CCTV Inspection
- * Bird Nest Removal
- * City & Guilds Accredited



01953 483479

richard.anthonyclarke1972@yahoo.com

07789 718188

10% Discount
to all Ellingham & Rocklands residents



JOIN US!

For more information:
hello@teddyfestival.org

Turner Funerals

SERVING TOWN & COUNTRY

01842 761333 (24 hr)



a fresh approach

CHURCH NEWS

Great Ellingham Baptist Church

Spring is in the air and the recent sunny weather (sorry if the rain has returned before the Pump arrives) just reminds us of the beauty and wonder of this world. As Christians, we see this all pointing us to the power and goodness and faithfulness of God, and as well as making us aware how blessed we are, it also makes us want to worship and know the God behind it all. That is really what we are seeking to do at the Baptist Church as we meet each week, and you would be very welcome to join us in person (definitely the best option!) or online. Once the weather warms up a little more we are hoping to move outside for our meetings which means that we will be able to throw off our masks and all sing as loud as we dare! You might hear the melodious (?) sound drifting over the village!

11 am and 5:30 pm are the times of our Sunday services – more details can be found on our church website gebc.org.uk. For live stream on Sundays or to have a look at past services search Great Ellingham Baptist Church on YouTube.

Great Ellingm Methodist Church Services

May 2	2.30	Rev J Horton
May 16h	2.30	Mr A Warby
May 30	2.30	Mr and Mrs Cook

FOOD BANK DONATIONS

Donations received at the church (there is a green lidded box in the porch), the Village Shop, Rocklands Shop and Sainsbury are now being taken to The Salvation Army until the foodbank is able to take them again. They will be packaged and sent to anyone referred to them. If you are in need of a referral, contact Citizens Advice on 0800 144 8848. For any donation queries, contact Kathryn 456525 or sunflowerjones@hotmail.com

St James, Great Ellingham

April started with Easter – it was lovely to be back in church to celebrate this special festival in the Christian calendar. Such a change from last year when we had just started lockdown. Although many of the traditions were missing, we still enjoyed the sound of the organ, sharing of communion and an Easter egg or two! Since then, services have continued with the music group returning on the second Sunday.

I have just returned from our Annual Parochial Church Council Meeting so would like to take this opportunity to welcome Charles, Lizzy and Margaret on to the PCC. Thank you to all who give their time to assist at church – in whatever capacity – not just those on the PCC. A huge 'Thank you' also to Nancy who remains busy selling jams and cakes in aid of church funds, despite the lack of fairs at which to sell them.

The easing of lockdown now means a service will be held at St James on the first three Sundays every month. Look out for the updated benefice service list on the website and in the church porch. It seems a long way off but I know I will not be alone in looking forward to the time when we are all able to sing at a service! KD

St Peter, Little Ellingham

Sadly, our church remains closed whilst restrictions are still in place. We are now planning and working with St James, Great Ellingham for future services and events. Much of the focus will initially be on St James whilst our role in the future is one for further discussion. Initially we shall maintain at least one service of worship each month starting in June. After it was cancelled last year due to the Covid lockdown, our Annual Parochial Church Meeting (APCM) was held recently. The Parochial Church Council (PCC) was re-elected. CT

Services have restarted on a limited basis for this month. A full service rota will hopefully be provided in June, Covid restrictions allowing. Currently it is still the case that only a small band of singers is allowed whilst the congregation cannot sing. Except for those exempt, face masks are still required.

Benefice website: <http://shellrockbenefice.org.uk/>
Facebook: <https://www.facebook.com/groups/shellrockbenefice>

May 2	10.30	St James	Morning Service
	10.30	Rockland All Saints	Holy Communion
May 9	10.30	St James	Morning service
May16	10.30	St James	Holy Communion
May23	10.30	St James	Morning Service
	10.30	Rockland St Peter	Morning Prayer
May30	10.30	St James	Morning Service



Federation of
Great Ellingham Primary School &
Rocklands Community Primary School



Great Ellingham Primary School

Midday Supervisory Assistant Vacancy

Monday to Friday - 12:10-13:25pm Starting Monday 7th June 2021

1hr 15mins per day totalling 6.25 hours per week. Term time only

Salary grade A1 – Actual annual salary £2503.75 (£9.24 per hour)

We are seeking to appoint an enthusiastic and caring midday supervisor to join our staff team. We are looking for someone who:

- Enjoys working with children
- Has a calm, caring and consistent manner at all times
- Promotes inclusion and acceptance
- Responds appropriately to pupils' individual needs
- Is able to supervise and support pupils to ensure their safety
- Is committed to the success and well-being of all children
- Is able to support cooperative play
- Is able to follow the Federation's behaviour policy

We take Safeguarding seriously and appointments will only be made subject to satisfactory enhanced DBS checks and 2 suitable references.

Relevant training will be given by the behaviour support assistant on appointment.

Please contact the school for an application form or more details.

Great Ellingham Primary School Email: office@greatellingham.norfolk.sch.uk

Hingham Road Tel: 01953 453342

Great Ellingham

Attleborough, Norfolk NR17 1HX

Executive Headteacher:

Mrs Julie Dekker B.Ed (Hons), NPQH

Email: office@rocklands.norfolk.sch.uk office@greatellingham.norfolk.sch.uk

Rocklands: 01953 483369

Great Ellingham: 01953 453342



Sandra's Stamp & Craft Studio

Sharing my passion and enthusiasm for
papercrafting, inspiring and teaching others,
in GREAT ELLINGHAM, surrounding areas
and further afield

Visit my Website for classes,
creative inspiration, view
catalogues, all-inclusive kits
Crafting Retreats
Christmas crafting
latest offers & more.

*10% off
first
order*

FREE

Remote
crafting via
Zoom, every
Wednesday
@ 7pm



INSPIRE · CREATE · SHARE

INDEPENDENT DEMONSTRATOR

Find me on
Social Media



Website : SandrasCraftStudio.com
Email : studiostampers@btinternet.com
Tel : 07806 616704





Domestic
Commercial
Industrial

OLIVER CAPLETON Qualified Electrician

01953 603828 07770928505
olivercapleton@btinternet.com

Electrical Design
Rewires, New & Upgrades
Inspection, Testing & Certification
Fault Diagnostics
Lighting
Electric Car Chargers
Free Quotations
Over 25 Years Experience



SAM MARINER 07828 659923

SAMMARINER@GMAIL.COM

ADVERT RATES

FULL PAGE
1 MONTH £26
6 MONTH £148

HALF PAGE
1 MONTH £13
6 MONTH £74

QUARTER PAGE
1 MONTH £7
6 MONTH £40

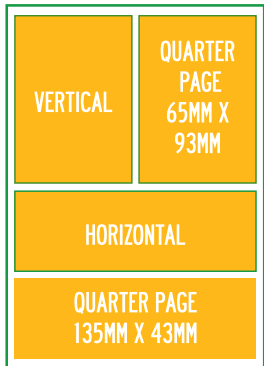
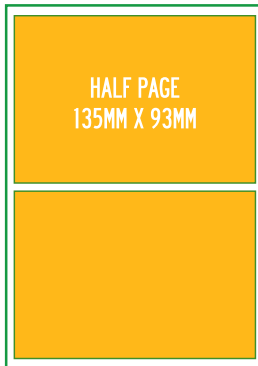

For more details get in touch ellinghampump@gmail.com.

P AND A

FIREWOOD SUPPLIES

£100 PER LOAD

£5 SACKS AVAILABLE

PHONE 07786 729963

MARTIN GENT
Electrician

MBG Electrical

Domestic, Commercial, Industrial

Test & Inspection EICR
Part P Registered

01953797055
07760849637

bramfield

ACCOUNTANCY

Small Business Accounts

Self Assessment Tax Returns

Making Tax Digital

Book Keeping

PAYE

VAT

Capital Gains Tax

Tax Advice

Contact: **Sarah Drewery**

m: **07766 564141** e: **sarahdrewery@bramfieldaccountancy.co.uk**



**MELLOR
METALS**

Est. 1981

Any old iron...

and cars and batteries and copper and lead
and stainless steel and aluminium and...

AmaZINC or what!

Get the latest metal price updates and news with our **'SCRAP APP'** including **'Deals of the Day'**



01953 452622
scrap@mellormetals.com

METALRECYCLERS.CO.UK