

MINNESOTA ALUMNI

Travel



OCTOBER 21-26, 2025

POLAR BEARS OF CHURCHILL

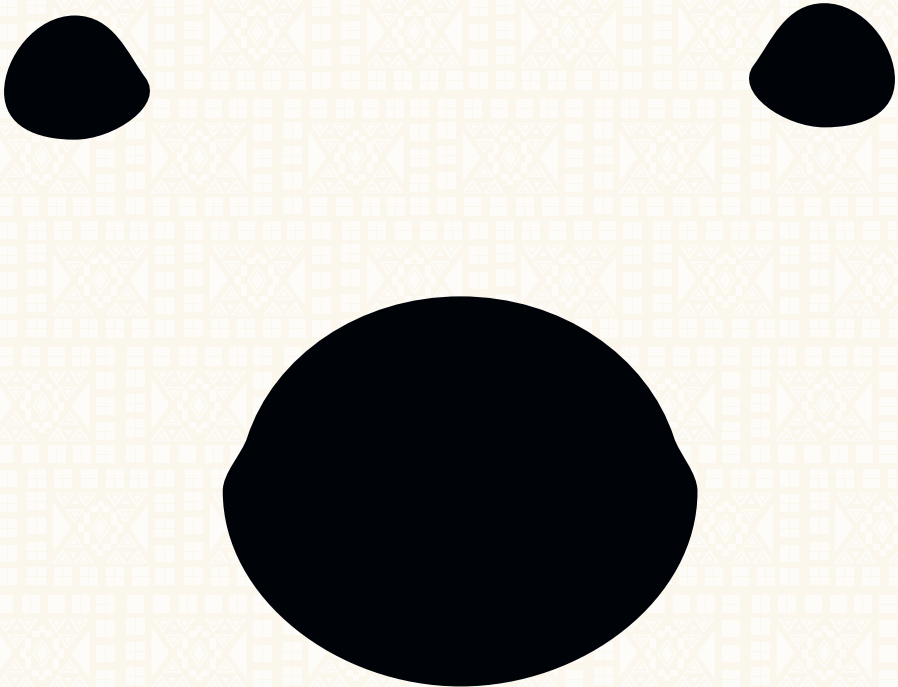

Orbridge

A 6-Day Expedition to the Polar Bear Capital of the World

Polar Bears of Churchill | Itinerary and Highlights *(subject to change)*

You are embarking on an adventure where daily activities will be determined by weather, opportunities to view wildlife, and other various elements that make up the diverse landscape. This itinerary is a general listing of activities and excursions that may happen during any part of the tour.

Day 1: ARRIVE IN WINNIPEG, MANITOBA, CANADA Upon arrival to Winnipeg Richardson International Airport an Orbridge representative will assist with your transfer to the hotel. This evening gather for a special reception in Assiniboine Park Zoo's underwater viewing tunnels. Adjourn to the Aurora Borealis Theatre for a three-course dinner with wine served during a Northern Lights display. After dinner enjoy a presentation on the magnificent polar bears.
Overnight: Fort Garry Hotel & Spa (R,D)

Day 2: WINNIPEG | FLIGHT TO CHURCHILL | CULTURAL AND HERITAGE TOUR Check out of the hotel this morning followed by the group flight to Churchill. Transfer to Lazy Bear Lodge in time for lunch at the café. Afterward set off on a guided Cultural and Heritage Tour to visit the town's waterfront, Miss Piggy Plane Crash, Polar Bear "Jail" and Cape Merry. Return to the lodge to check in, unpack and familiarize yourself with the property.
Overnight: Lazy Bear Lodge (B,L,D)

Day 3: CHURCHILL | ARCTIC CRAWLER™ EXPERIENCE | ITSANITAQ MUSEUM This morning head out into the stark and beautiful landscape aboard Lazy Bear's Arctic Crawler™ for a guided wildlife excursion. Your expert naturalist will provide insight on the Arctic tundra's wildlife, vegetation and ecosystem. Have your camera ready as photography opportunities are plentiful. After lunch visit the well-known local Itsanitaq Museum to learn more about the indigenous population and its rich history and culture.
Overnight: Lazy Bear Lodge (B,L,D)



Day 4: CHURCHILL | ARCTIC CRAWLER™ EXPERIENCE | DOG SLEDDING Today enjoy a second opportunity from the comfort of the Arctic Crawler™ to observe and photograph polar bears. Later meet an energetic team of sled dogs and their experienced handler. Learn about these industrious canines then bundle up for your own exciting dog sled experience.
Overnight: Lazy Bear Lodge (B,L,D)

Day 5: CHURCHILL | NORTHERN STUDIES CENTRE | FLIGHT TO WINNIPEG Visit the Churchill Northern Studies Centre to gain insight into the unique arctic ecosystem and the environmental research in progress. Enjoy lunch at the Centre then transfer to the airport for the charter flight to Winnipeg. This evening gather with fellow travel companions for a farewell reception.
Overnight: The Grand Winnipeg Airport Hotel (B,L,R)

Day 6: WINNIPEG | DEPART FOR U.S. After breakfast make the short walk from the hotel to the airport for flights home. (B)

(B = Breakfast, L = Lunch, D = Dinner, R = Reception)





THE ARCTIC CRAWLER™

Get up-close access to the wildlife of the tundra aboard this specially designed trekking vehicle. The Arctic Crawler™ features comfortable seating, on-board facilities with flush toilet, large windows that lower for better viewing and a spacious, fully grated outside rear deck for optimal photography opportunities. With the expertise of the driver and your Orbridge Expedition Leader, you will witness all the stunning natural beauty and diverse wildlife the tundra has to offer.



What's Included

- 5 nights in ideally situated and comfortable accommodations
- Round-trip airfare between Winnipeg and Churchill
- 5 breakfasts, 4 lunches (2 are picnic-style) and 4 dinners including a special private welcome reception and three-course dinner at Assiniboine Park Zoo
- Full guiding services of an Orbridge Expedition Leader and a local naturalist
- All excursion transportation and entry fees
- All gratuities
- Airport transfers for guests arriving and departing during the suggested times

Orbridge

Your Expedition Leader:

Enriched from the wealth of expertise provided by your

Orbridge Expedition Leader, you'll bring home a deeper understanding of the flora, fauna, natural history and cultural narrative of the diverse Canadian Arctic.



Activity Level: Activities are generally not very strenuous and walking is at a fairly slow pace in order to observe and learn as much as possible. Guests on this program are able to walk on uneven surfaces, icy, snow-covered ground, and stairs without assistance.

Accommodations *(subject to change)*

FORT GARRY HOTEL & SPA

After an exciting day of exploration, retire to this landmark property in the heart of downtown Winnipeg, featuring high-tech amenities and a modern mix of contemporary style and Old World elegance.

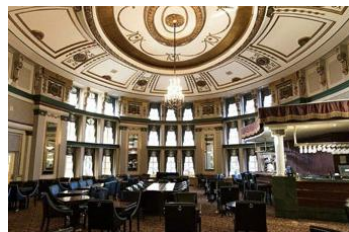
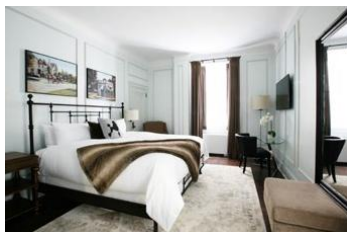

LAZY BEAR LODGE

This remarkable, handcrafted log lodge will provide cozy comfort during your stay.

A log house builder by trade, Wally Daudrich built Lazy Bear Lodge himself, literally. Drawn to the area by its sense of freedom, he and a partner dragged logs from the forest by snowmobile, crafting them first into a small café, then a small lodge and finally the two-story, modern lodge of today. Even the wood floors and windows were sustainably sourced. The flooring, made of Douglas fir, was recycled from the Canadian National Railway warehouse built in the early 1920s. The windows were once part of an 1800s Hudson Bay Trading Post.

The friendly staff and scenic surroundings make this property memorable. Get cozy in the comfortable lounge and feast on homemade northern cuisine at the Lazy Bear Café.

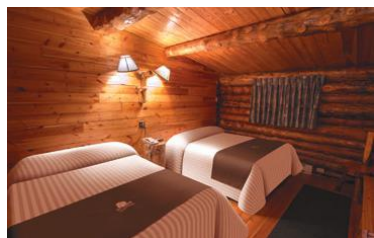

THE GRAND WINNIPEG AIRPORT HOTEL

Located next to the Winnipeg airport terminal, this boutique property provides beautifully appointed accommodations and thoughtful amenities.

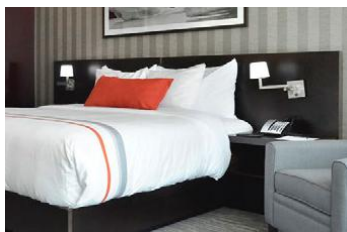

POLAR BEARS OF CHURCHILL

OCTOBER 21-26, 2025

Reserve by Credit Card:

Online: umn.orbridge.com

Phone: (866) 639-0079

Fax: (206) 452-5655

Reserve by Check:

Made payable to Orbridge, LLC

Mail to: Orbridge, P.O. Box 1376

Poulsbo, WA 98370

This tour is brought to you in partnership with Orbridge. For more information or to book, call (866) 639-0079 or visit umn.orbridge.com. This trip is available to University of Minnesota alumni, their families and friends; for more information on UMAA travel opportunities, visit www.umnalumni.org/travel. For information on how to join or to renew your membership please call: (800) 862-5867.

GUEST INFORMATION:

Guest #1 Name (Title/Salutation): _____

Email: _____ Class Year: _____

Home Phone: _____ Alt. Phone: _____

Address: _____

City: _____ State: _____ Zip: _____

Guest #2 Name (Title/Salutation): _____

Email: _____ Class Year: _____

Home Phone: _____ Alt. Phone: _____

DEPOSIT PAYMENT:

☐ Check ☐ ACH (Automated Clearing House) ☐ MasterCard/Visa ☐ American Express ☐ Discover

Card #: _____ Exp. Date: _____ CVW: _____

Name (as printed on card): _____

Billing Address (if different from above): _____

City: _____ State: _____ Zip: _____

DEPOSIT:

_____ guests joining program (\$850/person) = **TOTAL DEPOSIT: \$** _____

I/we have read, understand, and agree to the full Terms & Conditions at terms.orbridge.com; and I/we agree that Orbridge, LLC is authorized to charge my credit card above and/or take my/our deposit for this program.

Signature: _____ Date: _____

University of Minnesota Alumni Association's Disclaimer:
The University of Minnesota Alumni Association (UMAA) has engaged with our travel providers to conduct tours and is not the Tour Operator. The UMAA is not responsible for the acts or omissions of the tour operator, airlines, hotels, restaurants, bus carriers, cruise lines, or any other person or entity engaged in carrying out tour arrangements (e.g., changes or cancellations affecting flights, hotel arrangements, or itinerary; fare changes; accidents; injury, damage or loss); or for any other event or cause beyond the control of the UMAA (e.g., sickness, weather, strike, civil unrest, acts of terrorism, quarantine, acts of God); or for any losses or additional expenses occasioned thereby. The right is reserved to decline to accept or to terminate participation of (without refund) any person on the tour should such person's health, actions, or general deportment impede the operation of the tour or rights or welfare of other participants.

 Orbridge takes seriously the responsibility to minimize our global environmental impact. Each year we plant 100,000 trees in U.S. State Forests with afforestation needs as an ongoing initiative among our evolving sustainability efforts. Learn more at orbridge.com/going-green.

*Special group rate; limited offer. Airfare not included. **A complement to the educational component of this journey, Expedition Libraries are curated collections of reading and resources tailored to this program. Place your deposit on or before the specified date, and one Expedition Library per household will be sent after receipt of final payment. Libraries may be purchased; call for details.

Standard
Rate:
~~\$9,334~~
\$13,334 Single

Special
Rate:
\$8,830*
\$12,830 Single

– includes \$835/person internal airfare –

Rate is per person based on double occupancy except where noted as Single, in U.S. dollars.

CUT HERE



University of Minnesota Alumni Association
McNamara Alumni Center
200 Oak St. SE, Suite 200
Minneapolis, MN 55455

POLAR BEARS OF CHURCHILL

OCTOBER 21-26, 2025

Special Alumni Rate:

Save more than **\$1,000** per couple

30-day refund guarantee

FREE EXPEDITION LIBRARY
AN EXCLUSIVE EARLY
RESERVATION BONUS

Reserve by
March 14, 2025**

Dear University of Minnesota Alumni and Friends,

We are thrilled to present you with a special opportunity to witness one of the largest confluences of polar bears in the world.

Each fall, about 1,000 polar bears of all ages congregate around this seaport town while they wait for winter's sea ice to form over the Hudson Bay. Join us on an unforgettable adventure to be part of this extraordinary annual phenomenon—with the special opportunity to observe, photograph and learn about these magnificent *Lords of the North*.

This distinguished program features exclusive educational experiences including presentations from Assiniboine Park Zoo and Churchill's Northern Studies Centre.

Please reserve online at umn.orbridge.com, by calling (866) 639-0079, or by returning the enclosed reservation form.

Sincerely,

Audra Gerlach Ferrall '04
Senior Director of International Alumni and Travel
University of Minnesota Alumni Association
umtravel@umn.edu

PSRST STD
U.S. POSTAGE
PAID
PERMIT NO. 825
SAN DIEGO, CA