

An abstract digital painting featuring swirling, organic shapes in various shades of blue, teal, and white. The composition is dynamic, with a sense of movement and depth. The colors transition from light, airy whites and pale blues at the top to deeper, more saturated blues and greens towards the bottom. The overall effect is reminiscent of a digital watercolor or a soft-focus digital landscape.

數碼畫入門

學員畫冊

(第 11 期)



如

意

吉
祥

Maria Chau
癸卯年



如意
吉祥



如意

吉祥



如
意

寅除卯接苦中辭
萬戶迎春想玉姿
撲朔迷離誰識辨
須知三窟適天時



如

意

吉祥

意



年吉祥

兔

Sonia
23.01.12

Happy New Year!

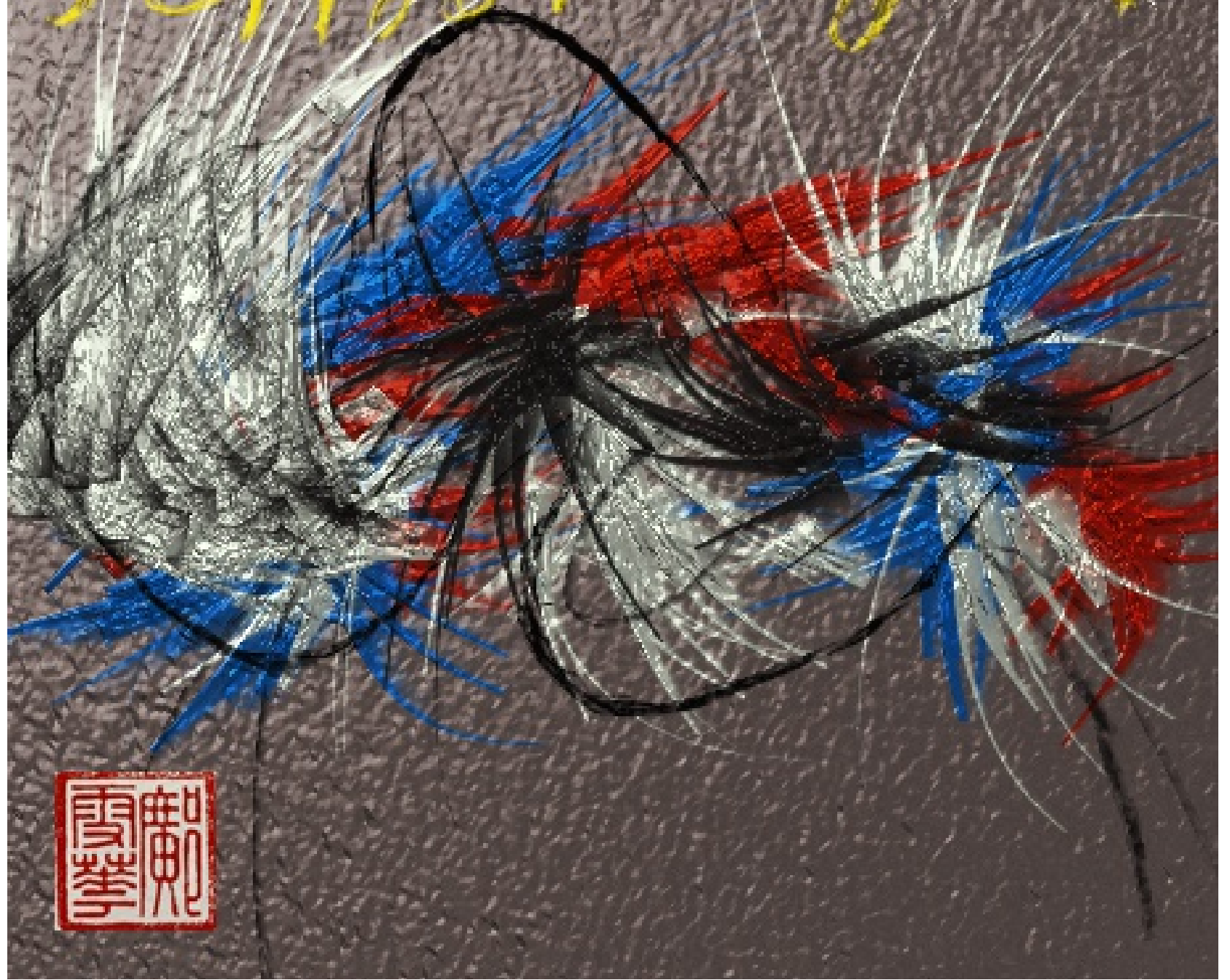



Maria Chau
2023-01-24

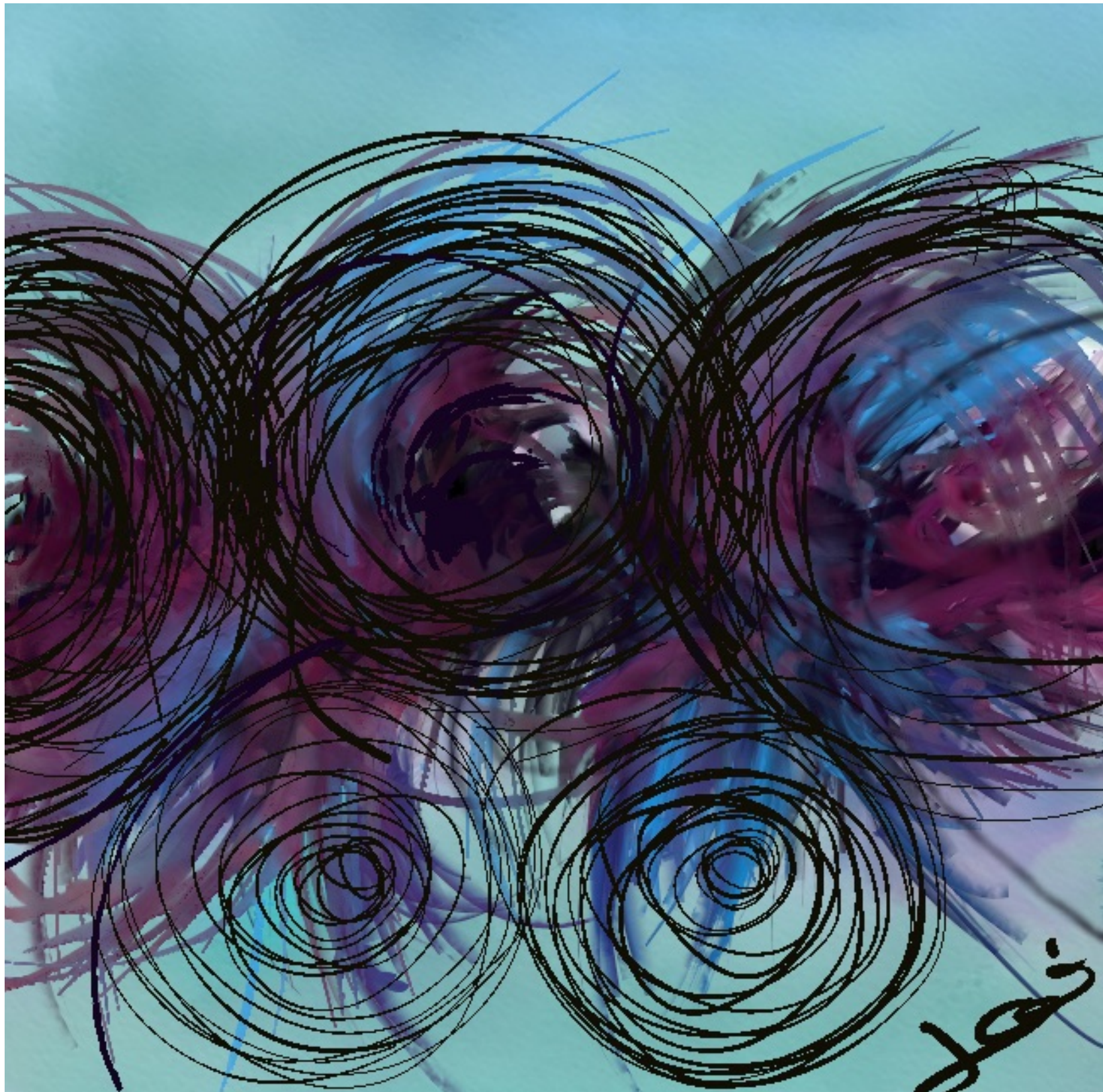









Happy



Valentine's Day

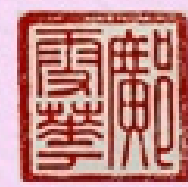



Happy
Valentine's
Day

Shiva
23-02-03



Happy
Valentine's
Day

Marie Chau
2023-02-03

Happy



Valentine's Day

Sally
02.07.23



Maria Chau
2023~02~07

農莊

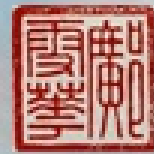





Jim
23.02.10



Maria Chau
2023~02~13

花船







Erna
Feb 23



如

意

吉祥



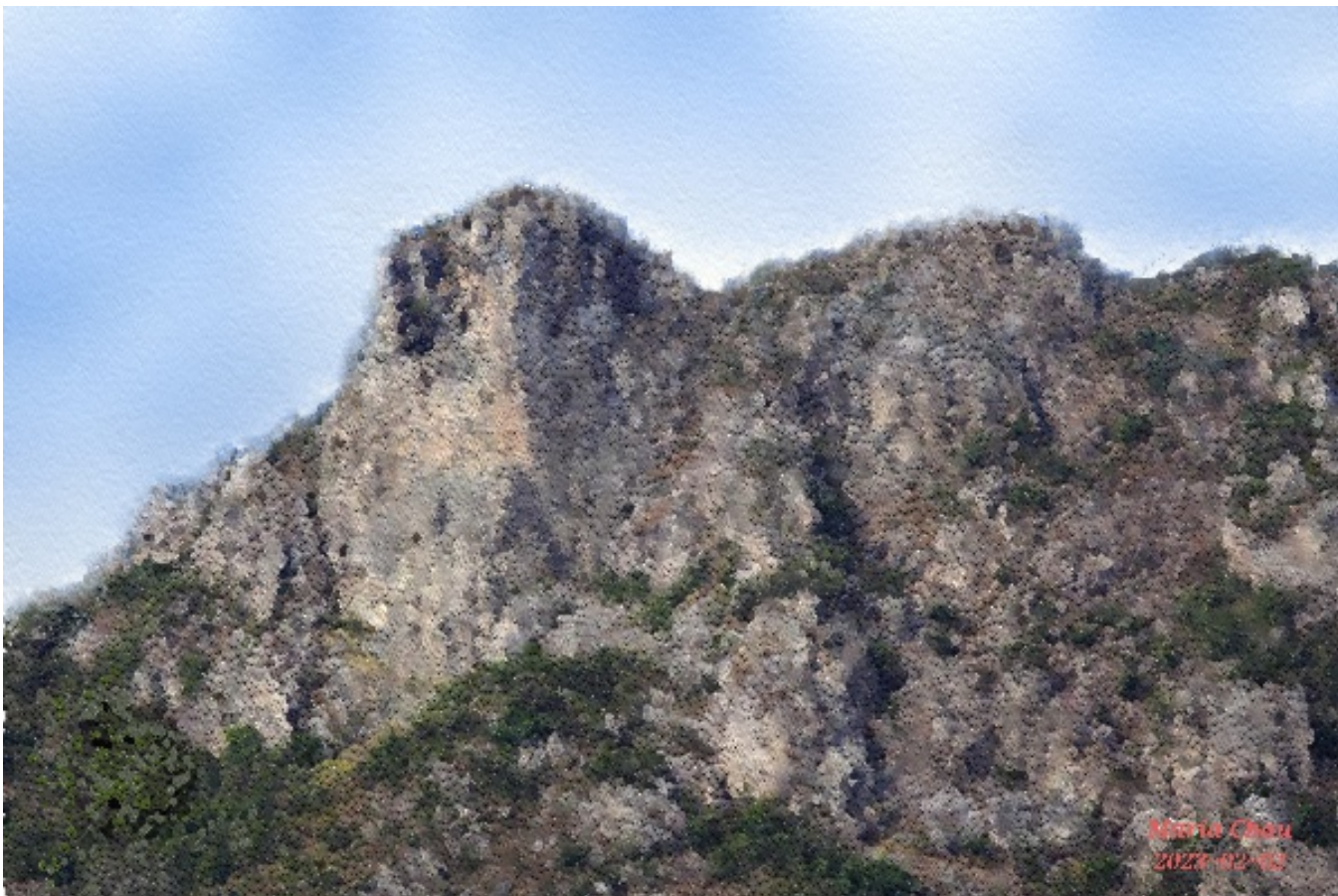



Sally
21.02.23

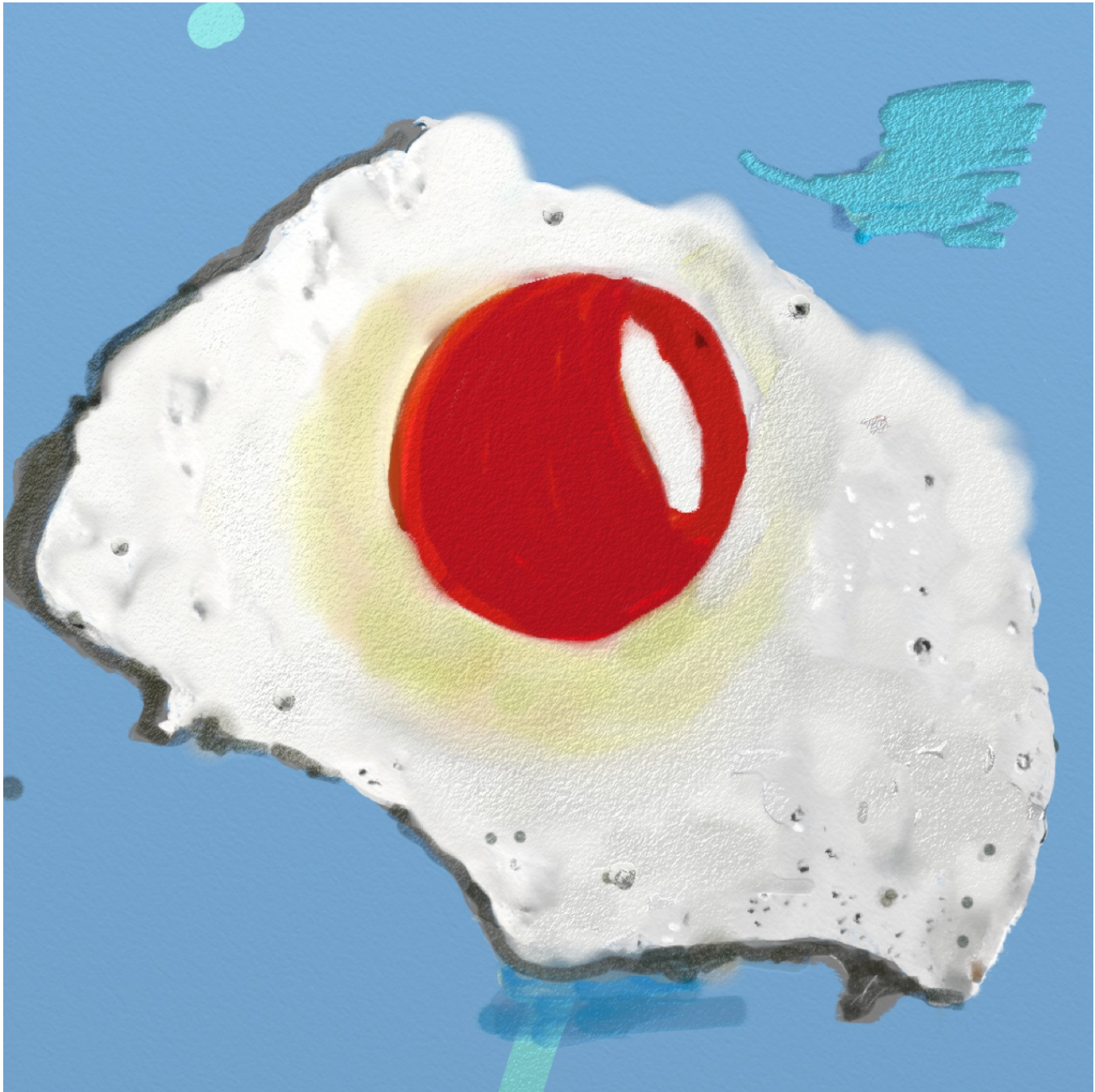



JAMM
23/12/25







Maria Chau
2023~02~28



雪夜







太陽蛋





Sally
28.02.23





高樹







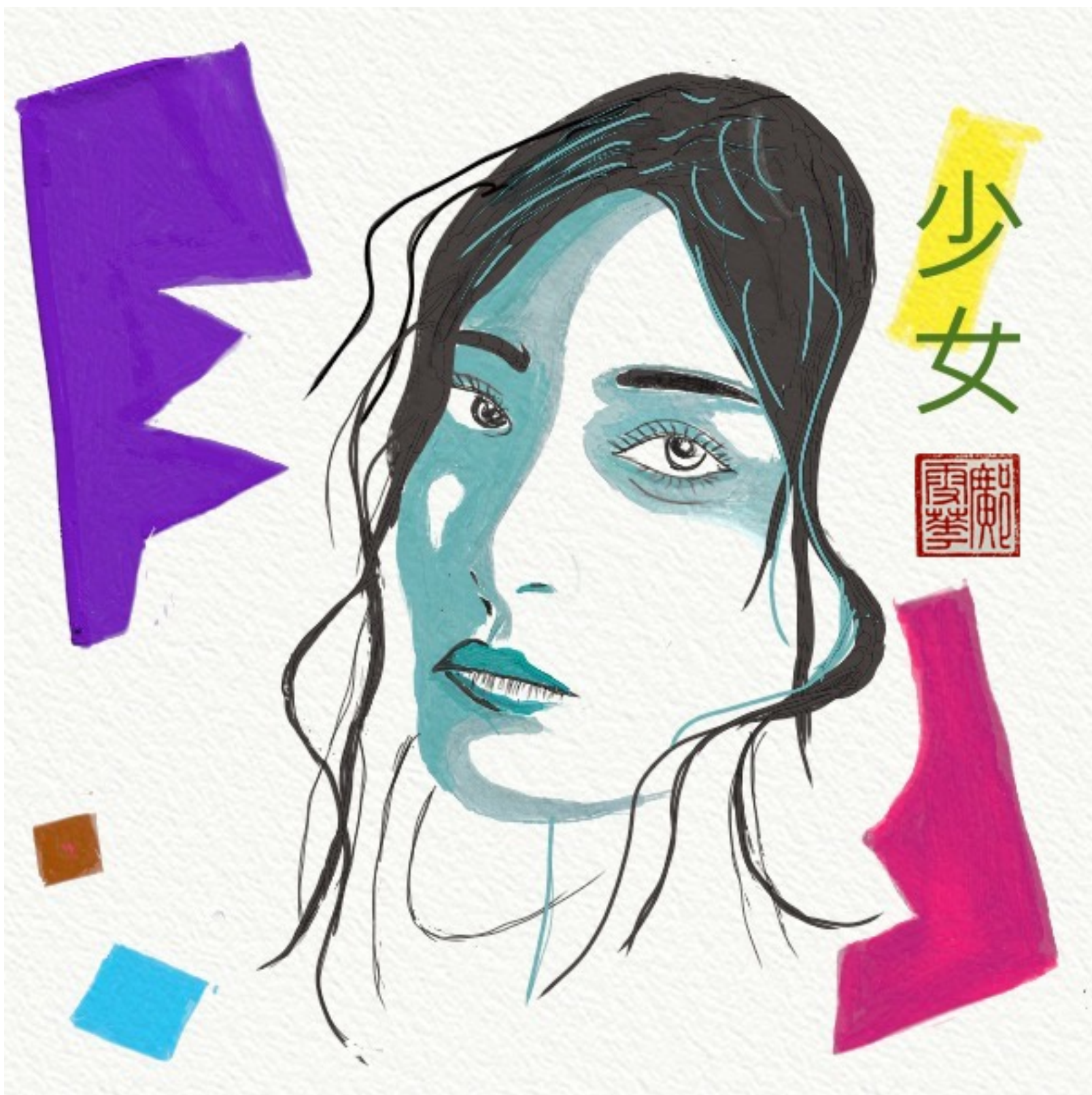

少女



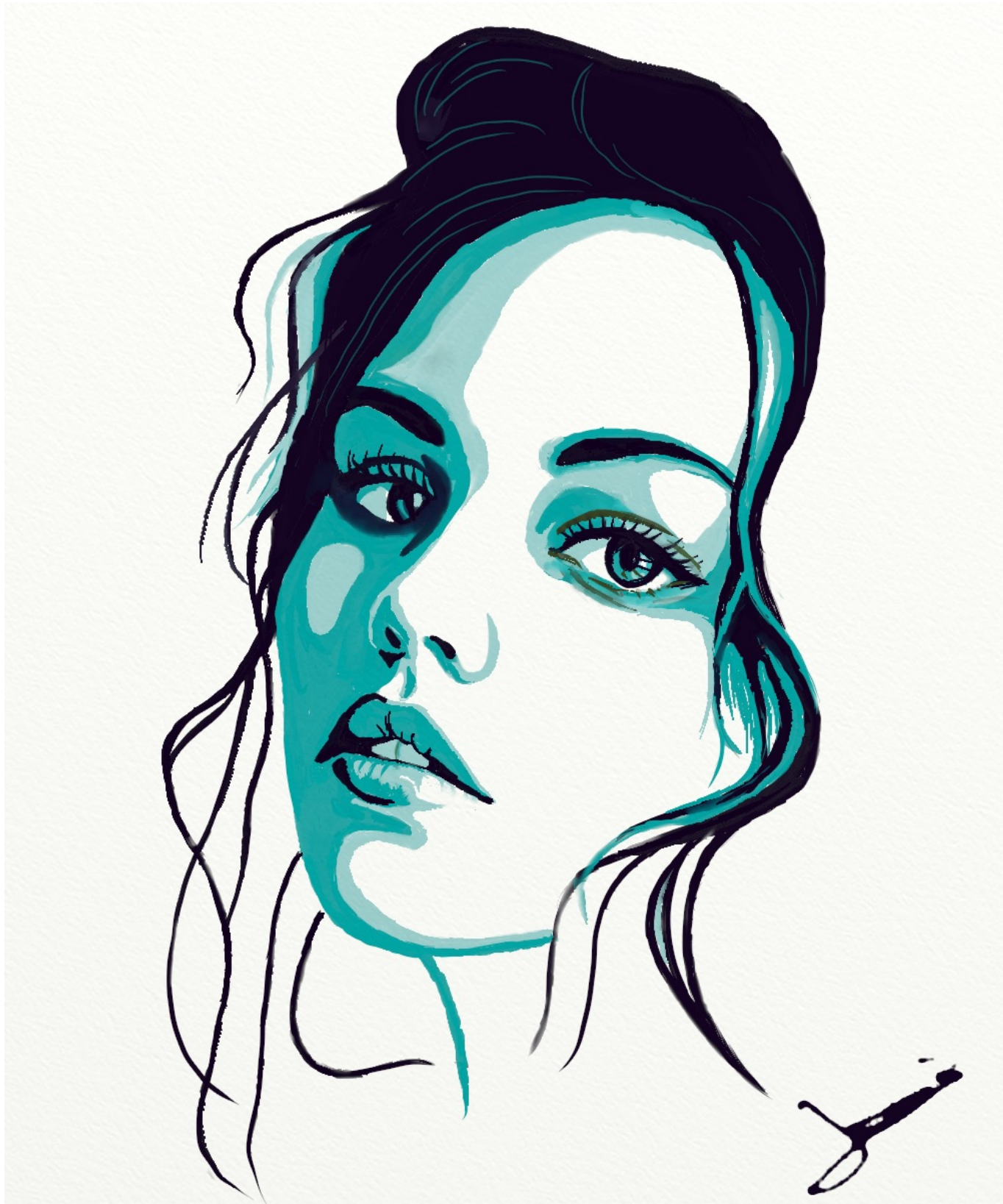



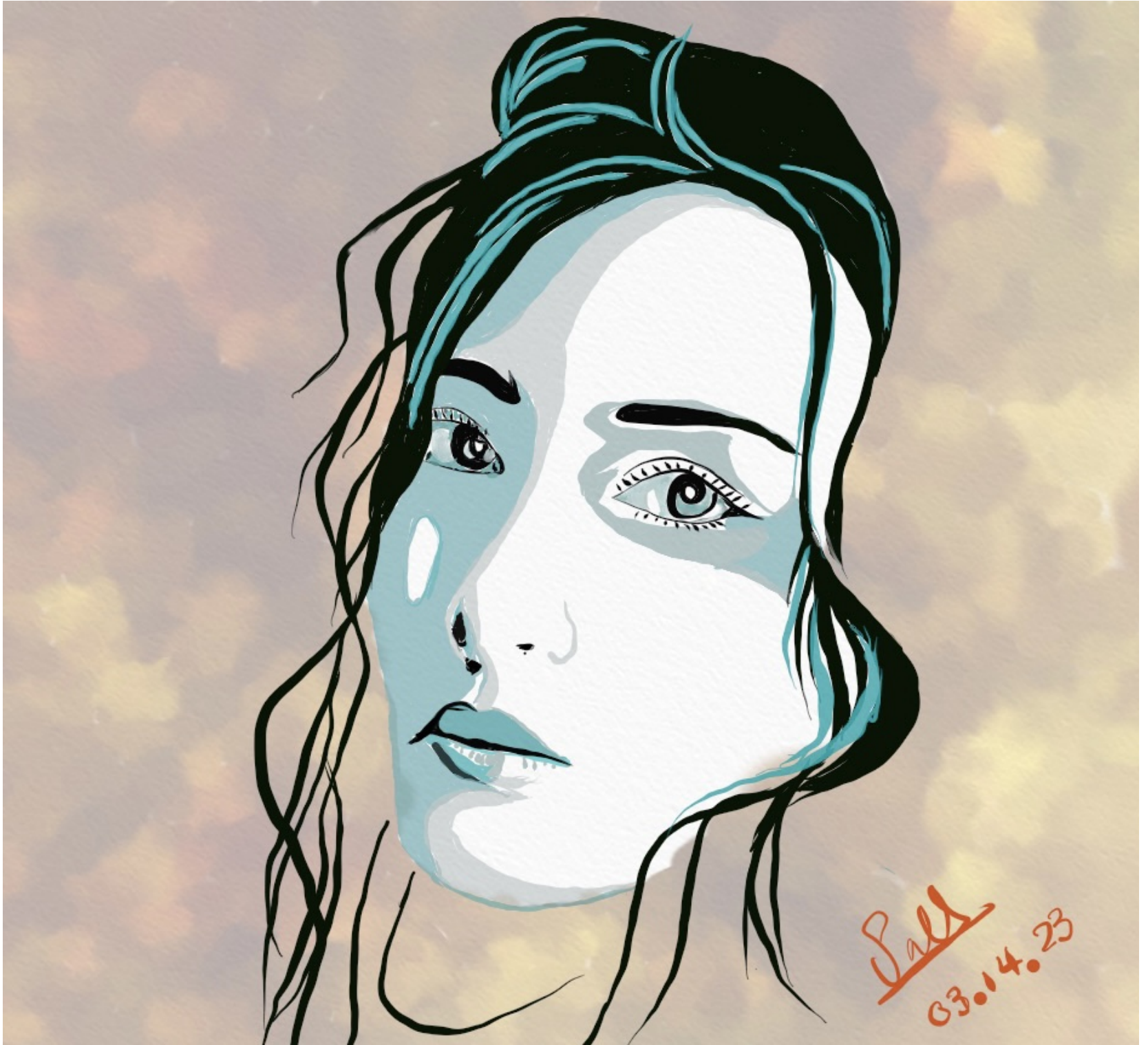



Maria Chau
2023~03~21