



# O'CONNELL

Furniture Specialists

— EST. 1967 —



# CATALOGUE



Essex  
Essex Recliner  
*Antiqued Coffee*



Essex  
Armchair  
*Matisse Black*



Essex  
Armchair  
*Antiqued Coffee*



**Essex**  
3 - Seater  
*Antiqued Coffee*



**Essex**  
Stool  
*Matisse Black*



**Essex**  
Stool  
*Antiqued Coffee*



	Height	Width	Depth	Arm Height
Chair	1.070m	700mm	750mm	600mm
Recliner	1.070m	820mm	750mm	600mm
2-Seater	1.070m	1.480m	750mm	600mm
3-Seater	1.070m	1.780m	750mm	600mm



## Westbrook

Chair  
*Natural Tobacco*



## Westbrook

3 - Seater  
*Natural Tobacco*



	Height	Width	Depth
Chair	710mm	820mm	920mm
2-Seater	710mm	1.070m	920mm
3-Seater	710mm	1.480m	920mm
4-Seater	710mm	1.780m	920mm



COVE  
Tub Chair  
*Matisse Black*



COVE  
2-seater Settee  
*Matisse Black and Crocodilia Ebony*

	Height	Width	Depth
Chair	850mm	800mm	700mm
2-Seater	850mm	1450m	700mm

# Additional Designs



Sheffield 2-seater Settee



Sheffield Recliner



Milford 3-seater Settee



Milford Armchair



Camelback 3-seater Settee



Executive Armchair



Captain Bar Stool



Valdama Armchair



Deer Hide Ottoman

Böda Chair



Cow Hide Ottoman

Harmony Chaise





## **Bespoke**

Although we have our own range of beautiful designs, we know that you might have something uniquely special in mind. We can design and build a one-of-a-kind piece just for you.

**Check out just some of our leather range for inspiration**

Antiqued Coffee (Exclusive to O'Connell Furniture Specialists)



Matisse Parchment



Natural Sycamore



Natural Tobacco

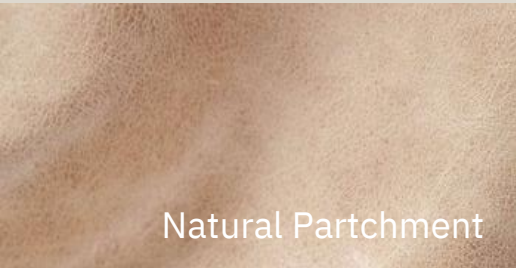

Natural Parchment



Natural Garnet

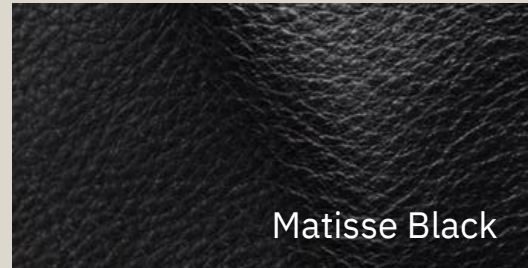

Matisse Black

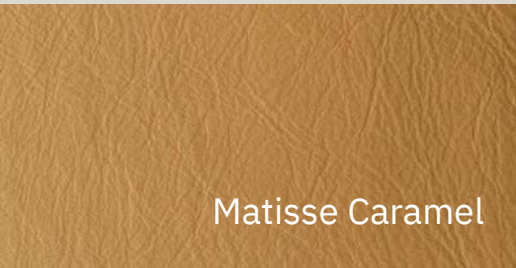

Matisse Caramel

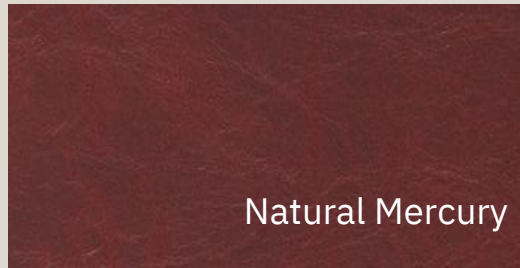

Natural Mercury

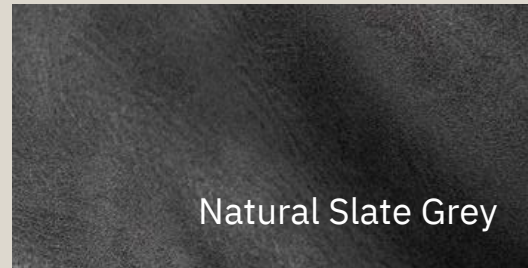

Natural Slate Grey

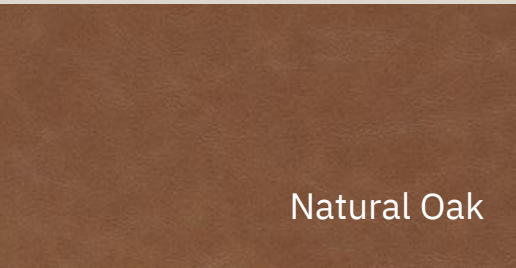

Natural Oak

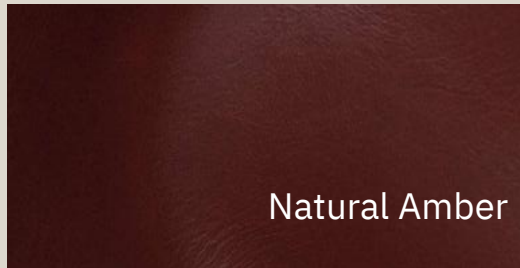

Natural Amber



Matisse Deep Ocean

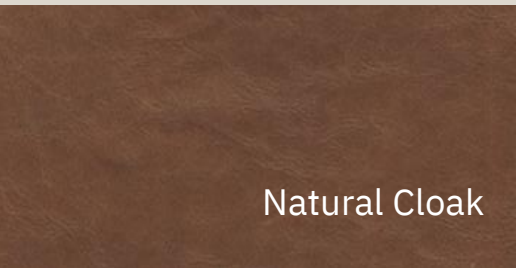

Natural Cloak

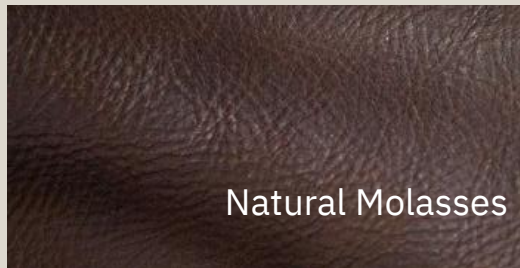

Natural Molasses



Natural Grey

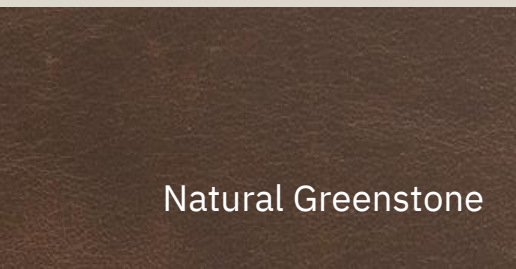

Natural Greenstone

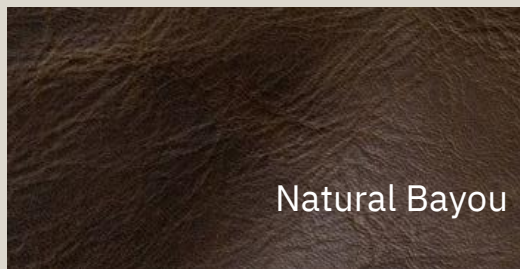

Natural Bayou

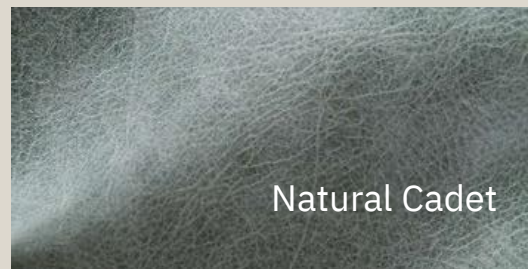

Natural Cadet

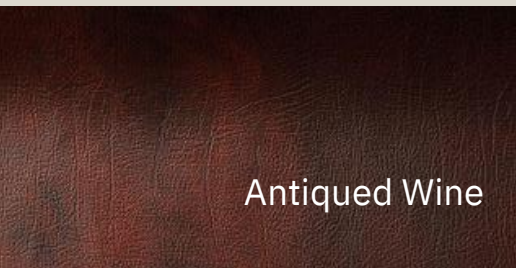

Antiqued Wine

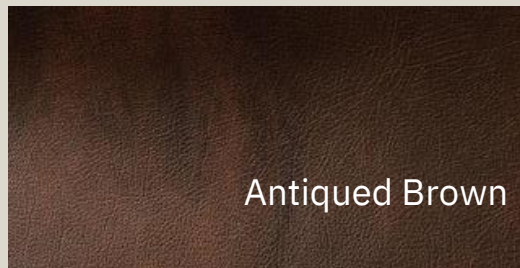

Antiqued Brown

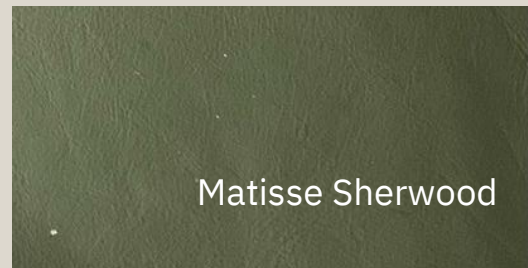

Matisse Sherwood

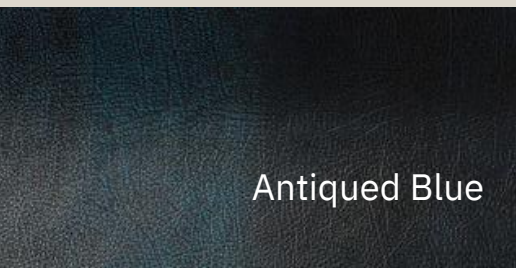

Antiqued Blue

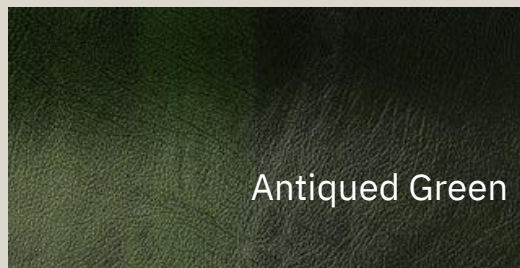

Antiqued Green

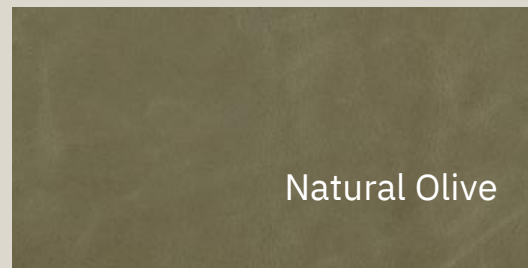

Natural Olive



# Deco-Lux

The beauty of the Art Deco era is replicated in this tiered design. The effect light has on velvet is amplified, so is our textile of choice for the Deco-Lux.

Intaglio Midnight Velvet



Caramel Velvet



# Monaco

This versatile headboard is sophistication at its finest. This design works best with plain fabric or leather, that allows the craftsmanship of the deep buttoning and intricate folds to stand out. Nailed border optional.

Marble Velvet



Matisse Black Leather



# VALISE

The name “**Valise**” comes from the French translation for suitcase. With visible stitches, buckles, and leather straps this design is reminiscent of a vintage suitcase, the inspiration for this piece. Made with New Zealand Leather this headboard is unique and full of character.

Natural Tobacco Leather





## **Contact**

[www.oconnellfurniture.co.nz](http://www.oconnellfurniture.co.nz)

[admin@ocfurniture.co.nz](mailto:admin@ocfurniture.co.nz)

06 878 7580 | 0800 282 555

113 King Street South, Hastings, NZ

## **Follow us on socials:**

Instagram: [oconnellfurniturenz](https://www.instagram.com/oconnellfurniturenz)

Facebook: [O'Connell Furniture Specialists](https://www.facebook.com/OConnellFurnitureSpecialists)