



DENTAL CAD CAM

Associate Partners

3shape  |  DGSHAPE by  Roland |  ARUM DENTISTRY | **ASIGA**[®]

SHINING 3D DENTAL |  Renfert |  KDF |  mihmvoigt |  ZOTION[®] | **ELEGOO**

 bio-art |  ANYCUBIC |  BSM |  GNATUS |  GA GHOST ALIGNER

PAN INDIA PRESENCE

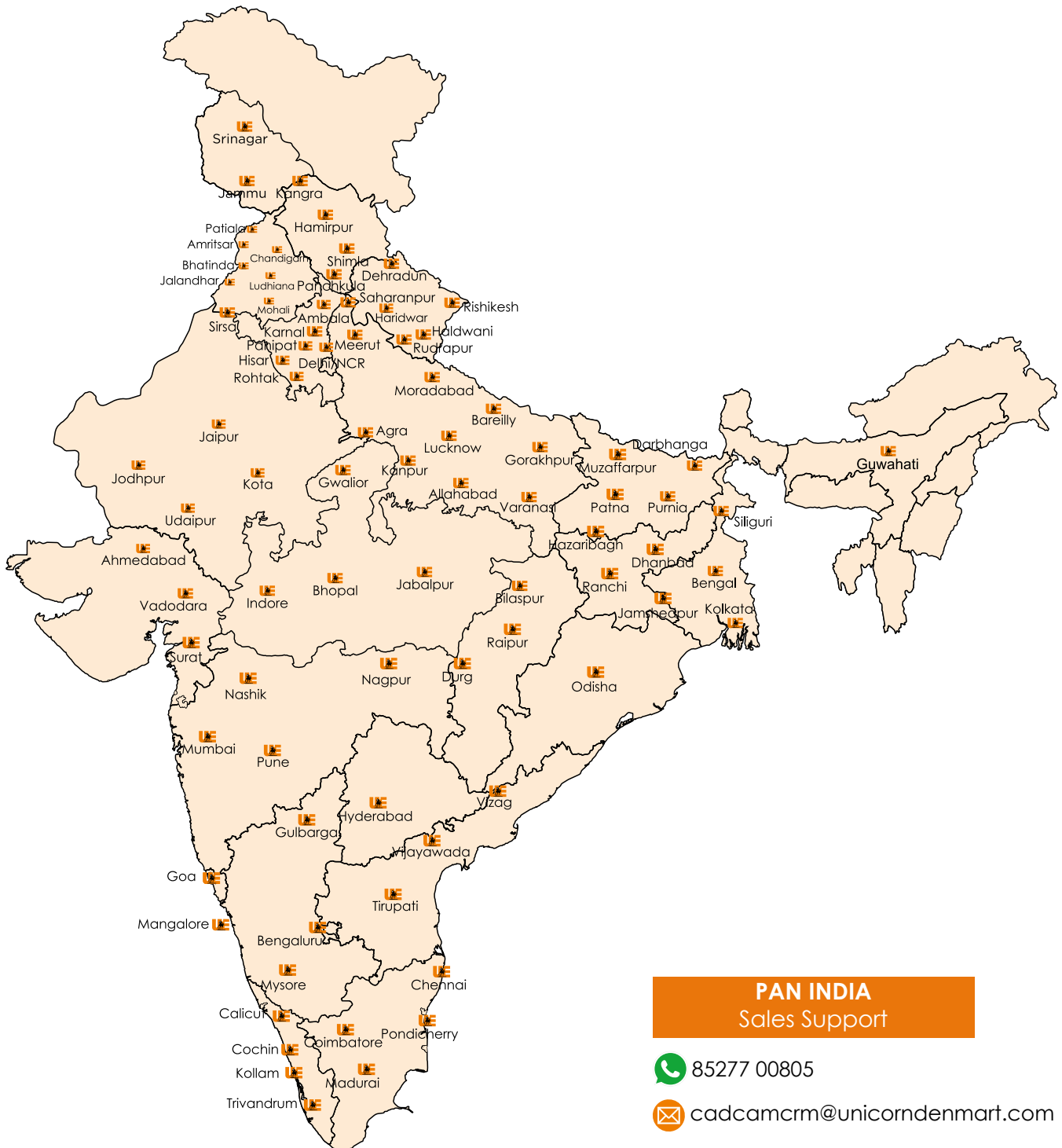



***The locations shown above are a combination of the offices of Unicorn DenMart and its distributors.**

PAN INDIA
Sales Support

 85277 00805
 cadcamcrm@unicorndenmart.com

PAN INDIA
Service Helpline

 011-45551250
 9599448518
 care@unicorndenmart.com;
 care1@unicorndenmart.com

INDEX

PRODUCT NAME	PAGE NO.
Lab Scanner	1-8
Shining 3D Dental AutoScan-DS-EX Pro (H)	1-2
Shining 3D Dental AutoScan-DS-EX Pro (C)	3-4
3Shape Lab Scanner	5-8
Intraoral Scanner	9-13
Shining 3D Aoralscan 3 Neo Intraoral Scanner	9-11
Shining 3D MetiSmile - Dental 3D Face Scanner	12-13
Milling Machine	14-32
DGShape DWX-52Di Plus	14-16
DGShape DWX-52 Plus	17
DGShape DWX-52 DCi Plus	18
DGShape DWX-53 DC	19-20
Arum Dentistry- Arum 5x-300 Pro	21-22
Arum Dentistry- Arum 5x-450	23-24
Arum Dentistry- Arum 5x-500	25-26
Arum Dentistry- Arum 5x-500L	27-28
Arum Dentistry- Arum 5x-200	29-30
Arum Dentistry Machine Line-up	31-32
Suction	33-34
Renfert Compact Cam Suction	33
Renfert SILENT powerCAM EC	34
Sintering Furnace	35-37
MIHMVOGT - TABEO-1/M/ZIRKON-100	35
KDF Zircom	36
ZOTION F2- Fast Sintering Furnace	37
3D PRINTER	38-42
Asiga 3D Printer - Max2	38
Asiga 3D Printer - The Ultra	39
Shining 3D AccuFab-L4K	40
Elegoo Saturn 3 Ultra 12K Resin 3D Printer	41-42
Miscellaneous	43-46
Anycubic Wash & Cure Plus-Dual Purpose	43
Compressor	44
Bio-Art Plastpress	45
Ghost Aligner	46
BeSmile Zirconia	47-50
Aconia Zirconia	47-50
Osur Esteemed User List	51-56

AutoScan-DS-EX Pro (H)

Embrace The 5.0 MP Era

AutoScan-DS-EX Pro(H), developed and manufactured by SHINING 3D, is a 3D dental scanner with powerful functions for multiple applications covering scans of impressions, plaster models, articulators, implant abutments, etc. Its high-resolution cameras, advanced algorithms, and user-friendly interface bring you with superior data quality with optimal experience.



Advanced Desktop Scanner



Ultra-high Accuracy: Scan accuracy $\leq 8 \mu\text{m}$ assures reliable scan result, satisfying the requirement of various applications in dental industry completely. abutments, etc. Its high-resolution cameras, advanced algorithms, and user-friendly interface bring you with superior data quality with optimal experience.



Unparalleled Details: Equipped with dual 5.0 MP high resolution cameras, AutoScan-DS-EX Pro(H) can capture every detail of the components meticulously.



Fast Speed: Bite scan: 7s
Upper/Lower jaw scan: 14s
1~4 dies scan: 18s
5~8 dies scan: 30s
Impression scan: 66s

AutoScan-DS-EX Pro (H)

Powerful Software

Flexible Workflow: Set up your own workflow as you prefer, increasing work: efficiency like never before, all-in-one and triple tray are available to get complete scan data with less steps.

Backstage Data Processing: Scan and backstage data processing can be carried out simultaneously, making the whole process more efficient.

Versatile Scan Modes: The new software associated with AutoScan-DS-EX Pro(H) can support versatile scan modes, including Multi Path Scan, High Quality Scan, AI Scan, Texture Scan, HDR Mode Scan, Reduce High Brightness Scan, etc.

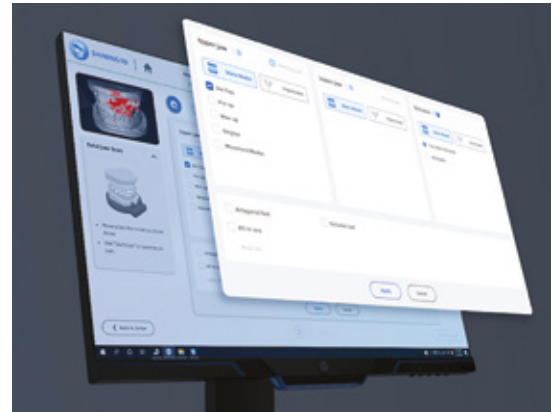

Implant Abutment

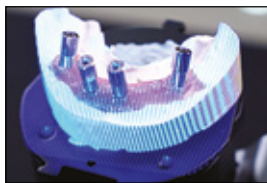

Implant Bridge



Scanbody



Texture

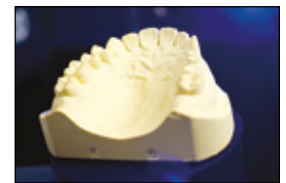

Model

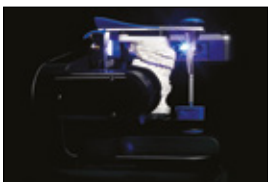

Articulator



Full Denture

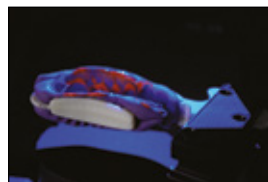

Impression



Post and Core

AutoScan-DS-EX Pro (H) Specifications

Camera Resolution	2*5.0 MP
Accuracy	≤ 8 μm
Scan Time	Bite scan: 7s; Upper/Lower jaw scan: 14s; 1~4 dies scan: 18s; 5~8 dies scan: 30s; Impression scan: 66s
Articulator Scan	Support articulator transfer
Output Format	STL, PLY, OBJ
Light Source	Blue Light
Dimension	385*260*270 mm
Weight	5.0 Kg
Interface	USB 3.0
Power Supply	DC 24V

AutoScan-DS-EX Pro (C)



New Upgrades, More Distinguished

AutoScan-DS-EX Pro (C) Specifications

Camera Resolution	1.3 MP
Scan Time	8 s for bite scan; 12 s for upper / lower jaw scan; 13 s for 1-4 dies scan; 21 s for 5-8 dies scan; 58 s for impression scan
Output Format	STL / OBJ / PLY
Light Source	Blue light
Dimensions	260x270x420 mm
Weight	5 kg
Interface	USB 3.0
Power Supply	Dc24 V

AutoScan-DS-EX Pro (C)

All-IN-ONE SCAN

This new all-in-one scan method allows scan of quadrant models and dies at the same time, which largely simplifies the scan process and improve the scan efficiency by almost 50%

Conventional
4 Steps



1 Bite



2. Upper



3. Lower



4. Die

All-in-one
2 Steps



1 Bite



2. All-in-one

EVEN FASTER SCAN SPEED

With increased scan speed, a single jaw scan can be finished in 12 seconds. The entire process of a separate-die order can be completed within 2 minutes and a non-separated-die order within 2.5 minutes.



Bite
8s



1-8 Dies
13-21s



Single Jaw
12s



Impression
58s

TEXTURE SCAN

Clearly captures the textures and marks on the plaster model, assisting technicians to finish the digital partial framework design.

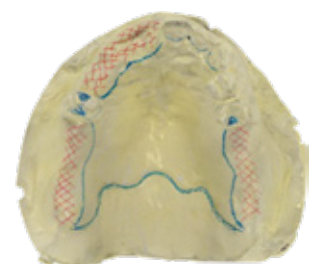

Stay up to speed with 3Shape Generation Red Lab Scanners

3Shape E2, E3 & E4 scanners have been upgraded to the same next generation scanning platform as E4 to deliver 20% more speed than before. Designed with a signature red ring, Generation Red E scanners provide optimized productivity.



20% faster

Red Lab Scanners

E2

Increases productivity and texture scanning



- ✦ 2 x 5 MP cameras, Blue LED Multiline
- ✦ Accuracy (ISO 12836 / implant): 10 µm/12 µm
- ✦ Scan speed (arch): 24 sec
- ✦ Scan speed (full arch impression): 72 sec
- ✦ Texture: B&W
- ✦ Scanning Strategy: Standard

E3

High performance and implant bar accuracy



- ✦ 2 x 5 MP cameras, Blue LED Multiline
- ✦ Accuracy (ISO 12836/study model): 7 µm/10 µm
- ✦ Scan speed (arch): 18 sec
- ✦ Scan speed (full arch impression): 64 sec
- ✦ Texture: Color
- ✦ Scanning Strategy: Standard

E4

Ultra-high speed and accuracy



- ✦ 4 x 5 MP cameras
- ✦ Accuracy (ISO 12836): 4 µm
- ✦ Scan speed (full arch): 9 sec
- ✦ Scan speed (full arch impression): 45 sec
- ✦ Texture: Color
- ✦ Scanning Strategy: Die-in-model

F8

Fast forward to design



- ✦ 4 x 5 MP cameras
- ✦ Accuracy (ISO 12836): 4 µm
- ✦ Scan speed (full arch): 9 sec
- ✦ Scan speed (full arch impression): 45 sec
- ✦ Texture: Color
- ✦ Scanning Strategy: All-in-one / die in model

Additional Accessories (Optional)



Multi Die Fixture

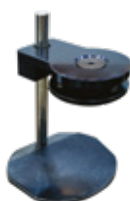

Two Cast Fixture



Impression Fixture



Wax Fixture



Occlusal Setup Tool

Lab Scanner - Configurations

	Scanner	E2	E3	E4	F8
Scanner features	Camera	2x5MP	2x5MP	4x5MP	4x5MP
	Accuracy	10 µm	7 µm	4 µm	4 µm
	Scan Speed (Full Arch)	24 sec	18 sec	9 sec	9 sec
	Scan Speed (Full Arch Impression)	72 sec	64 sec	45 sec	45 sec
	Texture	B/W	Color	Color	Color
	Scanning strategy	Standard	Standard	Die in model	All-in-one / Die in Model
	Dual model scanning	X	X	X	✓
	Scanner connection	USB	USB	USB	Ethernet
	Auto-start	✓	✓	✓	✓
	Tilt-free scanning	X	X	X	✓
	Support additional indication tools	Yes	Yes*	Yes*	Yes + F8 Tools
Server client set-up	✓	✓	✓	✓	
Software and apps	ScanIt Dental scanner software	✓	✓	✓	✓
	Dental System (with option for cheaper scale-up)	Add-on	Add-on	Add-on	Add-on
	Studio Apps	Add-on	Add-on	Add-on	Add-on
	3Shape LMS (Essentials free / Premium paid)	✓	✓	✓	✓
Service & support	Warranty with LabCare	5 Years	5 years	5 Years	5 years
	Express replacement	X	X	X	ü

*No support for F8 specific tools

Choose Your Design Software

Complete Restorative

CR

Get all indications from Premium & Removable Packages plus all available restorative add-ons to design abutments, implant bars, models and more at an attractive price.

Crown & Bridge

C&B

Design full anatomies, bridges, copings, frameworks and wax-ups. Use CAD points to provide advanced indications.

Scan Only

C&B

The easy way to go digital! Receive TRIOS cases or Scan gypsum models and send to an external design service.

Premium

P

Design all indications from the Crown & Bridge package plus splints, digital temps, digital smile design, RealView, telescopes, post & core and more.

Removable

R

For labs that specialize in providing full and partial dentures.

Optional Add-Ons and CAD Points

Add

Supplement your solution with add-on modules to offer abutments, implant bars and bridges, models, dentures and more or purchase CAD Points to use on case-by-case basis

Dental System - Software Configurations

CAD Indications	Dental System™ Complete Restorative	Dental System™ Premium	Dental System™ Crown & Bridge	Dental System™ Removable
Copings & bridge frameworks	✓	✓	✓	✓
Anatomical copings & bridge framework	✓	✓	✓	Upgrade
Full anatomical crowns & bridges	✓	✓	✓	✓
Gingiva on all indications	✓	✓	CAD Points / Upgrade	Upgrade
Single wax up / Wax up bridge	✓	✓	✓	Upgrade
Inlay / Onlay / Inlay bridge / Veneers	✓	✓	✓	Upgrade
Multi-layer crowns & bridges	✓	✓	CAD Points / Upgrade	Upgrade
Digital temporaries	✓	✓	CAD Points / Upgrade	Upgrade
Virtual diagnostic wax-ups	✓	✓	CAD Points / Upgrade	Upgrade
Post & core	✓	✓	CAD Points / Upgrade	Upgrade
Telescopes	✓	✓	CAD Points / Upgrade	Upgrade
Customized abutments & screw-retained crowns	✓	Add-on / CAD Points	Add-on / CAD Points	Add-on / CAD Points
Implant bars and bridges	✓	Add-on / CAD Points	Add-on / CAD Points	Add-on / CAD Points
Full dentures	✓	Add-on / CAD Points	Add-on / CAD Points	✓
Removable partial dentures	✓	Add-on / CAD Points	Add-on / CAD Points	✓
Customized impression trays	✓	✓	CAD Points / Upgrade	✓
Model Builder™	✓	Add-on / CAD Points	Add-on / CAD Points	Upgrade
Positioning Guides	✓	✓	CAD Points / Upgrade	Upgrade
Splints, night guards and protectors	✓	✓	CAD Points / Upgrade	Upgrade
Ortho system	Add-on	Add-on	Add-on	Add-on
Implant planning & surgical guides	Add-on	Add-on	Add-on	Add-on
Advanced Tools				
Smile composer™ including sculpt toolkit	✓	✓	✓	✓
Mirroring teeth	✓	✓	✓	✓
Simultaneous modeling on upper & lower	✓	✓	✓	✓
Dynamic virtual articulation	✓	✓	✓	✓
Attachments	✓	✓	✓	✓
Realview™ engine with 2D design guidelines	✓	✓	Upgrade	✓
Align and re-use design	✓	✓	✓	✓
CAD block placement	✓	✓	✓	✓
3Shape communicate™ (2GB storage included)	✓	✓	✓	✓
TRIOS® inbox & shade measurement	✓	✓	✓	✓
Basic / Expert mode	✓	✓	✓	✓
Advanced design validation tools	✓	✓	✓	✓
Manufacturing Inbox™	50 Connections	50 Connections	50 Connections	50 Connections
Full manufacturing equipment compatibility	✓	✓	✓	✓
3Shape LABcare™ included in subscription	✓	✓	✓	✓

✓	Included in the specific Dental System™ Software version
Add-on / CAD Points	You can either use CAD points for each case or purchase of add-on module (sold separately)
Upgrade	Requires upgrade to Dental System™ Premium edition / Complete Restorative (Sold Separately)
CAD Points / Upgrade	You can either use CAD points for each case or upgrade to Dental System™ Premium edition (sold separately)
Not Available	Not available for this scanner model / software version

Aoralscan 3 Neo

SHINING 3D Intraoral Scanner
JUST SCAN IT



- ✦ One Button Control
- ✦ Light Weight (240g)
- ✦ Auto Anti-fogging
- ✦ Ergonomically Designed
- ✦ Optimal Hand-Held Operation
- ✦ Dynamic LED Indicator

Technical Specifications

Scan Field	Standard scanner tip: 16 mm × 12 mm × 22 mm Mini scanner tip: 12 mm × 9 mm × 22 mm
Scan Principle	Non-contact scanner with structured light
Dimension (L × W × H)	281 mm × 33 mm × 46 mm
Weight	240 ± 10 g (without cables)
Output	STL, OBJ, PLY
Connector	USB 3.0
Power Input	12V DC/3 A

Key Features:

- ✦ Fast speed, intuitive communication with motion sensing
- ✦ High accuracy, powerful AI process and realistic color
- ✦ Data cloud platform
- ✦ Ortho stimulation
- ✦ Model making with coordinate adjustments

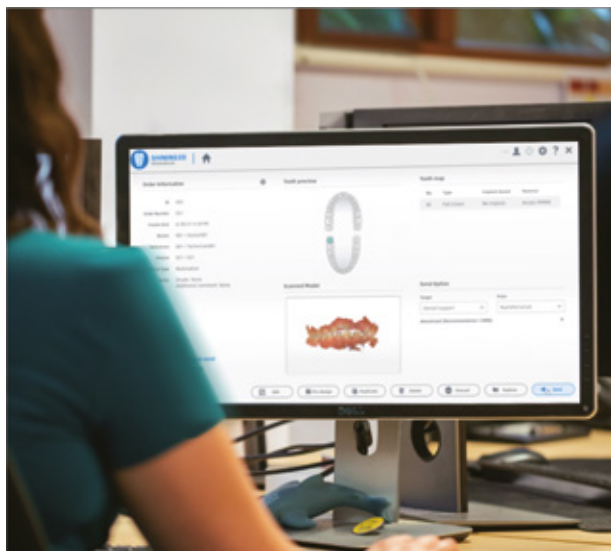

Cloud Platform:

SHINING 3D's cloud data platform enables data transmission, making it convenient for data transfer and communication between clinics and dental labs.

- ✦ Online 3D Data Preview
- ✦ Order Statistics Analysis
- ✦ Order Tracking System

Aoralscan 3 Neo

58 %
Greater Scan Field Of View.

16×12 mm
FOV (Standard Tip)

Up to 22 mm
Deep Scan Depth

Aoralscan 3 Neo is suitable for various clinical scenarios including acquiring scan bodies and periodontal scans.

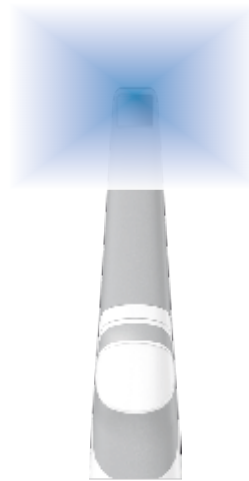

2 Tip Sizes

- ✦ Accommodates adults and children
- ✦ Anti-fogging

Autoclavable up to 100 times

Slimmer and 15% longer autoclavable scanner tips offer patients with more comfortable clinical experience.

AI Scan- Speed up the scan

Automatically identifies and filters out unnecessary soft tissue data during scanning resulting in a quicker and cleaner scan process.

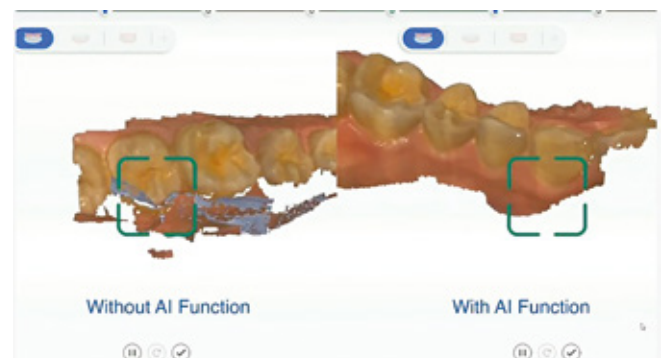

Aoralscan 3 Neo

Application:



Orthodontics



6-Unit Bridge



Veneer



All-on-6 Implant

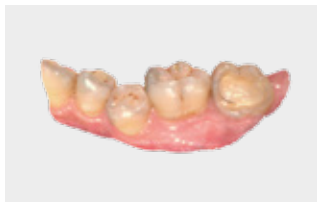

Inlay-onlay



Pediatric Dental Care

Clinical Toolkit: The clinical toolkit assists dentists to evaluate and pre-design the scanned data in their own clinic. It facilitates effective communication with dental labs to deliver quality dental work with high efficiency.

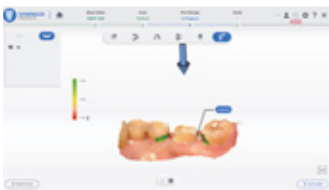

Undercut Check

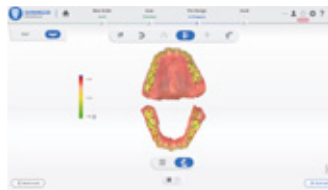

Bite Check

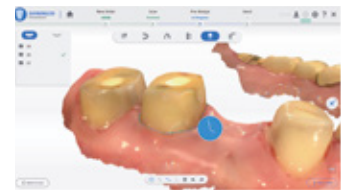

Margin Line
Auto Extraction



Tooth Marking

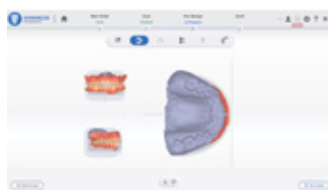

Coordinate Adjustment



Direct Export
Into Exocad

Ortho Treatment Simulator - See it, Believe it, Get it!

Before Tooth Setup



After Tooth Setup



SCAN ME

Show your smile to your friends & family even before starting your treatment.

MetiSmile - Dental 3D Face Scanner

Beyond Smile

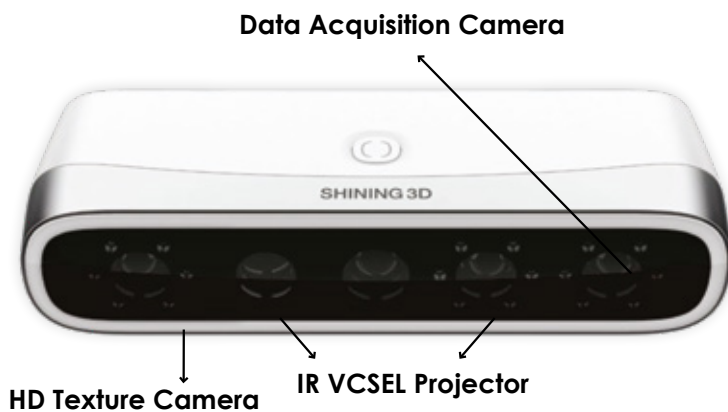

Fast Scan Speed

In just 10 seconds this highly perceptive scanner can take photos of patients from multiple angles to simultaneously construct a 3D facial data.

High Accuracy

Three 1.3 MP data acquisition cameras and one 5.0 MP HD texture camera produce scan accuracy within 50µm. MetiSmile also captures elevated details of the teeth.

High-fidelity Texture

The exceptional texture camera of the MetiSmile can accurately record and display facial color that appears realistic to the patient.

ADVANCED SOFTWARE:

Auto Alignment Between Facial Scan Data and Intraoral Scan Data

The software will align the facial and intraoral scans which displays the patients' facial and oral information in a comprehensive way. The scans are overlapped to provide a better view and perspective for digital smile design that assists in creating more aesthetic restorations for patients.



Step 1

Use Intraoral Scanner to add Intraoral data

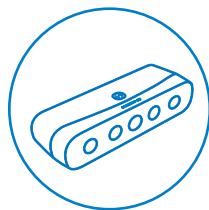

Step 2

Use MetiSmile to Capture the Facial Data

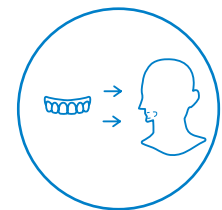

Step 3

Import Intraoral Data to MetiSmile Software for Auto Alignment

MetiSmile - Dental 3D Face Scanner

Ortho Simulation



Facial Feature Measurement and Comparison

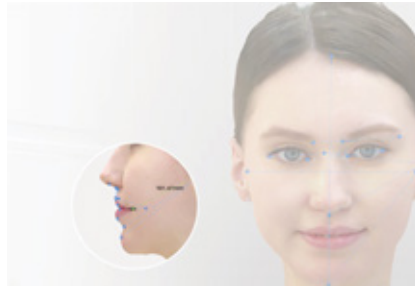

Mandibular Trajectory Tracking



Application

The powerful and advanced software of the MetiSmile makes this product an indispensable tool for digital dental treatment, including maxillofacial surgery, implant and prosthesis, orthodontics, medical cosmetology, etc. It will take your clinic to the next level.

- ✦ **Maxillofacial Surgery**
- ✦ **Implant And Prosthesis**
- ✦ **Orthodontics**
- ✦ **Medical Cosmetology**
- ✦ **Aesthetics Restoration**

Good User Experience

- ✦ Handheld mode & Fixed mode
- ✦ Eye-friendly flashless scan thanks to infrared technology
- ✦ Automatic brightness adjustment ensures outstanding face texture
- ✦ Guided operation throughout the scan workflow
- ✦ Open system to export STL, OBJ and PLY
- ✦ Elegant and compact, only 800 grams



Technical Specifications

Resolution	Data Acquisition Camera: 1.3 Mega Pixel HD Texture Camera: 5.0 Mega Pixel
Accuracy	50µm
Field of View	With working distance 500mm, the FOV is 210 mm X 270 mm
Output Format	PLY, OBJ, STL
White LED color temperature	5500K
Dimension	215*50*75mm
Weight	800g
Power Supply	Input: AC100-220V~, 50/60HZ, 1.5A
Output	DC12V, 7.0V

DWX-52Di Plus

Precision Performe and Efficiency Expert

Introducing the New DWX 52Di Plus 5-Axis Dental Mill for Maximum Efficiency and Production

When designing this new model of the industry's best-selling series of dental mill. It was important to keep everything users love. Then make it even better, capable of producing a wide range of restorations, including crowns, copings, bridges, inlays and onlays, veneers, abutments, implant bars, screw-retained crowns, the DWX-52Di Plus 5-Axis dental mill offers a high reliable, precise, enhanced capabilities to make your lab more efficient and productive.

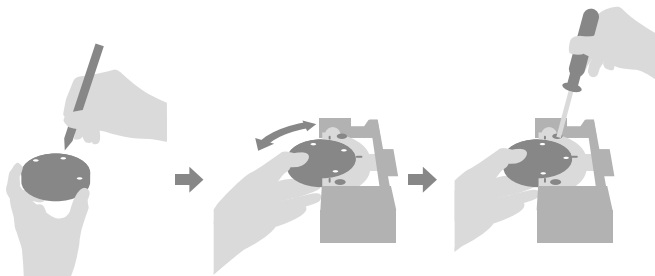

New C-type Clamping System

The new C-type clamp system for 98.5mm discs offers fast and secure set-up of Zirconia, Wax, PMMA, gypsum, PEEK, glass fiber-reinforced resin, composite resin and CoCr sinter metal materials. The new C-type clamp enables greater material utilization.



More Comprehensive Solution

The DWX-52Di Plus 5-Axis dental mill can produce a wide range of restorations, including crowns, copings, bridges, inlays an onlays, veneers, abutments, implant bars, screw-retained crowns.

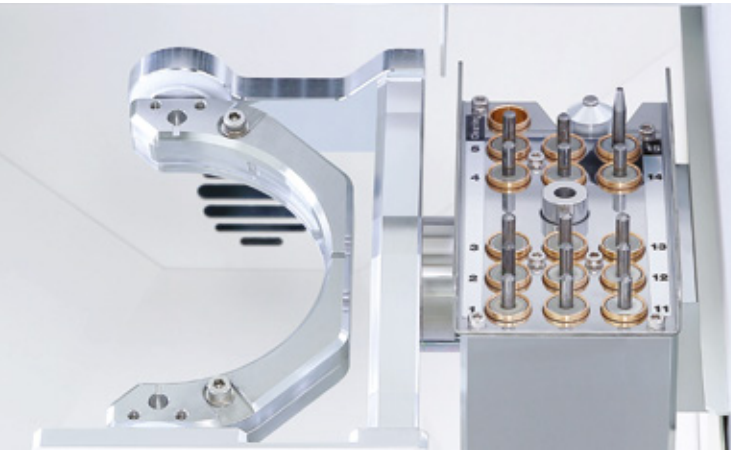

15-Station Automatic Tool Changer (ATC)

The DWX-52Di Plus provides continuous, unattended milling with a 15-station Automatic Tool Changer (ATC) and includes dedicated slot for an included cleaning tool. Now you can load the included cleaning tool into the ATC and set it up to automatically sweep away zirconia powder and other material dust for a cleaner milling surface.

User-friendly Design

A user-friendly Virtual Machine Panel (Vpanel) enables convenient production and device monitoring from computer. Email notifications keep you informed of operational status, including milling and maintenance completion, or any errors in order to minimize down time.

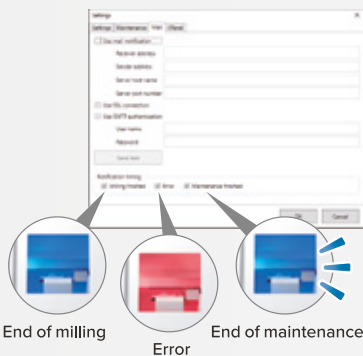

Precision 5-Axis Milling

The DWX-52Di Plus simultaneously rotates and tilts discs for deep undercuts and milling large arch applications and other full-mouth restorations with ease.

Intelligent Tool Control

VPanel operation has upgraded to include the Intelligent Tool Control function that intuitively swaps out tools from their stocker position when they have reached their user-defined lifespan with a designated replacement tool without needing to pause production.

Comprehensive Support Network

In addition to online or telephone assistance, DGSHAPE also offers educational seminars aimed at increasing customers' familiarity and confidence with products and services. Service engineers are also available worldwide to assist customers with any questions they may have.

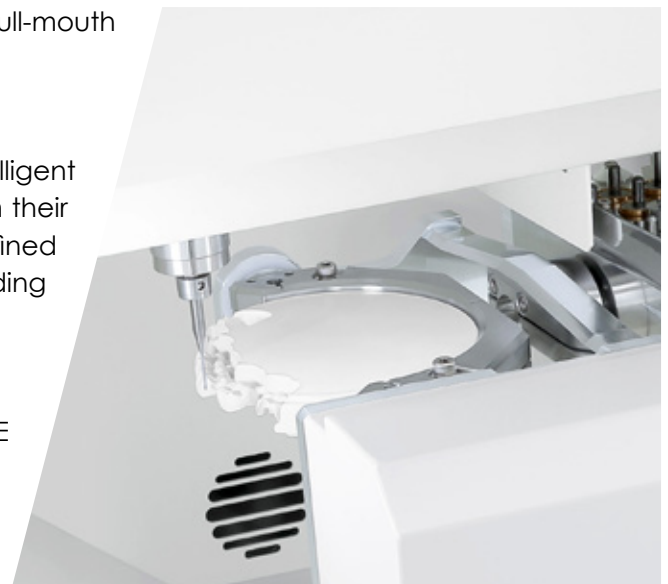

Specifications	
Millable Material	Zirconia, Wax, PMMA, Composite Resin, PEEK, Gypsum, Glass-Fiber-Reinforced Resin, CoCR sinter metal
Loadable workpiece shape	Disc-type (with step) Step section: 98.5 mm (3.88 in.) (diameter), height 10 mm (0.39 in.) Body section: 95 mm (3.74 in.) (diameter), height max. 60 mm (2.36 in.)
Operating speed	XYZ axis: 6 to 1,800 mm/min. (0.24 to 70.9 in./min.)
Spindle motor	Brushless DC Motor
Spindle rotating speed	6,000 to 30,000 rpm
Rotatry axis travel angle	A: $\pm 360^{\circ}$, B: $\pm 30^{\circ}$
Number of milling burs housed	15
Attachable milling bur	Shank diameter: 4 mm (0.16 in.), Length: 40 to 55 mm (1.57 to 2.17 in.)
Compatible compressed air	0.02 to 0.2 Mpa
Control command set	RML-1, NC code
Interface	USB
Power requirements	AC 100 V to 240 V $\pm 10\%$, 50/60 Hz (overvoltage category II, IEC60664-1), 2.0 A
Power Consumption	Approx. 200 W
Operating noise	During operating: 70 dB (A) or less (when not cutting), During standby: 45 dB (A) or less
External dimensions	Widht x Depth x Height: 495 x 660 x 600 mm (19.5 x 26.0 x 23.6 in.)
Weight	67 kg (147.7 lbs.)
Installation environment	Indoor use, Altitude: Up to 2,000 m (6,562 ft.), Temperature: 5 to 40°C (41 to 104° F), Humidity: 35 to 80% (no condensation), Ambient pollution degree: 2 (as specified by IEC 60664-1), Short-term temporary overvoltage; 1,440 V, Long-term temporary overvoltage: 490V
Included Items	Power cord, USB cable, Manuals, DGSHAPE Software Package CD, Detection pin, Automatic correction jig, Material Adapter Rack, Pin-type material adapter, Hexagonal driver, Spanner (for clamp), Spanner (for spindle), Milling bur holders, Milling bur positioner, Cleaning tool, Option adapter ID labels, Dust collection hoses, Dust collection hose adapter, Regulator, Cleaning brush etc.

DWX-52D Plus

New Clamping System:

A new snap-on clamp system with 6 included adapters for 98.5mm discs offer fast and secure set-up of different materials.

User-friendly Design:

A user-friendly Virtual Machine Panel (Vpanel) enables convenient production and device monitoring from your computer.



Adaptor Rack for Increased Efficiency:

6 adapters for 98.5mm material discs are included as standard with the DWX- 52D Plus allowing you to queue up multiple milling jobs for efficient job management. An optional disc adapter rack is also available.

5
Axis

15
Tools

Dry

Mill

6
Adapter

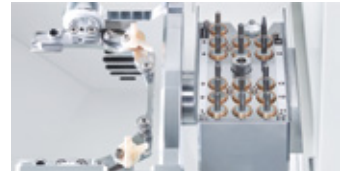

Specifications	
Millable Material	Zirconia, Wax, PMMA, Composite resin, PEEK, Gypsum, Glass fiber reinforced resin, CoCr sinter metal
Spindle Rotating Speed	6,000 to 30,000 rpm
Rotary Axis Travel Angle	A : ± 360°, B: ± 30°
Number Of Milling Burs Housed	15
Compatible Compressed Air	0.02 to 0.2 Mpa
Interface	USB
Power Consumption	Approx. 200 W
Weight	67 KG (147.7 lbs.)

DWX-52DCi Plus

The ultimate in 24-hour productivity

Increased productivity and maximum versatility:

A snap-on clamp system for the Automatic Disc Changer enables loading of up to six 98.5mm discs for continuous milling of multiple jobs

DWINDEX Software Monitors Your Milling Performance:

Monitor milling operations and help you determine ROI so you can better plan, identify and manage machine productivity and lab profitability.

Reliable, Unattended Milling: Load the 15-station Automatic Tool Changer

Precision 5-Axis Milling: A smooth and steady ball screw-driven system offers exceptionally precise results.



- 5 Axis
- 15 Tools
- Dry
- Mill
- 6 Automatic Disc Changer

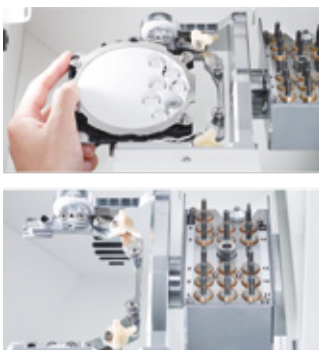

Specifications	
Millable Material	Zirconia, Wax, PMMA, Composite resin, PEEK, Gypsum, Glass fiber reinforced resin, CoCr sinter metal
Spindle Rotating Speed	6,000 to 30,000 rpm
Rotary Axis Travel Angle	A : ± 360°, B: ± 30°
Number Of Milling Burs Housed	15
Compatible Compressed Air	0.02 to 0.2 Mpa
Interface	USB
Power Consumption	Approx. 200 W
Weight	105 KG (231.5 lbs.)

DWX-53DC

ADVANCED MILLING TECHNOLOGY The Best Is Now Even Better

The completely new design allows for high-precision and rapid milling.

Storage: All the accessories can be stored at the storage space.

Tablet stand: By loosening the screws on the top of the storage, the tablet stand can be pulled out.

ZS-53DC: The tool gripping force has been increased compared to the ZS-52D, resulting in further improvement of machining stability.

Auto Tool Changer (ATC) Milling bur change operation is performed by the ATC motor. Compressed air is not necessary for ATC. (Compressor is not used for ATC.)

Adapter replacement: In the DWX-53DC, the changer unit operates in the vertical direction. For the desired adapter, the AB axis unit moves forward and changes the adapter.

ATC Magazine and Milling Bur Sensor: 15 milling burs can be set to the ATC magazine.

Air Flow Sensor: Cutting waste is taken out using dust collector. The air flow sensor monitors the air flow to prevent the machine from operating when the dust collector is not used.

Milling burs: Only milling burs with a shank diameter of 4 mm can be used. Use the milling bur positioning jig to match the length of the milling bur.



- 5
Axis
- 15
Tools
- Dry
Mill
- Automatic
Disc Changer

Specifications	
Millable Material	PMMA, Zirconia, Wax, Composite Resin, PEEK, Gypsum, Glass-Fiber-Reinforced Resin, Pre-Sintered Chromium Cobalt
Spindle Speed	30,000 RPM
Rotary Axis	A : ± 360°, B: ± 35°
Air Pressure Requirements	0.4 Mpa
External Dimensions (WxDxH)	23.62 in. x 29.25 in. x 32.75 in.
Weight	264.55 lbs. (120 kg)
Disc Changing Time	1 minute, 7 seconds
Material Adapter Compatibility	Standard Adapter: ZMA-53DC, Open-Edge Adapter: ZMA2-53DC
# of Material Adapter Patterns	100
Additional Features	Redesigned, more robust spindle for 3x the gripping power with PMMA applications. Built-In Integrated Webcam, Automatic Extractor Filter Cleaning, Thermohyrometer Accelerometer Sensors
Accessories Included	Dedicated Extraction Unit and Connection Cable, Built-In Integrated Webcam, Material Adapter Disc Rack (ZR-53DC), Standard Material Adapters (6-Pack, ZMA-53DC), Open-Edge Material Adapter (ZMA-53DC), 4.0 mm Roughing Tool (ZRB-200D), Diamond-Like Coated (DLC) Milling Tool Set (ZPB-100D, ZPD-50D, & ZPB-30D)
Attachable Bur	Shank 4 mm (Diameter), 40-55 mm (Length)
Loadable Workplace	Step Section: 98.5 mm Diameter, 10 mm Height; Body Section: Max Height 60 mm

Specifications	
Millable Material	Zirconia, Wax, PMMA, Composite Resin, PEEK, Gypsum, Glass-Fiber-Reinforced Resin, CoCR sinter metal
Loadable workpiece shape	Disc-type (with step) Step section: 98.5 mm (3.88 in.) (diameter), height 10 mm (0.39 in.) Body section: 95 mm (3.74 in.) (diameter), height max. 60 mm (2.36 in.)
Operating speed	XYZ axis: 6 to 1,800 mm/min. (0.24 to 70.9 in./min.)
Air Pressure Requirement	0.4 Mpa
Spindle rotating speed	6,000 to 30,000 rpm
Rotatry axis travel angle	A: $\pm 360^\circ$, B: $\pm 35^\circ$
Number of milling burs housed	15
Attachable milling bur	Shank diameter: 4 mm (0.16 in.), Length: 40 to 55 mm (1.57 to 2.17 in.)
Disc Changing Time	1 min. 7 sec.
Control command set	RML-1, NC code
Interface	USB
Power requirements	AC 100 V to 240 V $\pm 10\%$, 50/60 Hz (overvoltage category II, IEC60664-1), 2.0 A
Power Consumption	Approx. 250 W
External dimensions	Widht x Depth x Height: 495 x 660 x 600 mm (23.62 x 29.25 x 32.75 in.)
Weight	264.55 lbs (120 kg)
Additional Features	Redesigned, more robust spindle for 3x the gripping power with PMMA applications. Built-In Integrated Webcam, Automatic Extractor Filter Cleaning, Thermohydrometer Accelerometer Sensors
Accessories Included	Dedicated Extraction Unit and Connection Cable, Built-In Integrated Webcam, Material Adapter Disc Rack (ZR-53DC), Standard Material Adapters (6-Pack, ZMA-53DC), Open-Edge Material Adapter (ZMA-53DC), 4.0 mm Roughing Tool (ZRB-200D), Diamond-Like Coated (DLC) Milling Tool Set (ZPB-100D, ZPD-50D, & ZPB-30D)

ARUM 5X-300 Pro

Bright Future, Right System



Efficient C-TYPE JIG

Labial (or Buccal) side texture and undercut area precision processing minimize post-processing time.

Easy and easy material change

You can easily exchange from disk to CAD block as it uses cartridge type materials.

Zirconia	PMMA	Resin
Wax	Ceramic Glass	



RPM 80,000	Wet	Dry	Labial	Zirconia	CAD Block	5Axis
-----------------------------	-----	-----	--------	----------	-----------	-------

All in One System

An external compressor is not required, and all additional devices (Dust Collector, Coolant System) are built inside the table to overcome installation space constraint and minimize noise. ** German Renfert SILENT compact CAM model is used (optional)



High speed 80,000 RPM

By choosing one from 2 modes of roughing process (U peeling milling, and Parallel milling), you can process glass ceramic materials more effectively.

[U peeling milling]	[Parallel milling]



Accessories

Disk Cartridge (C-Type)	CAD Block Cartridge

ARUM 5X-300 Pro

Materials & Applications Info.

Materials		Applications	
Pre-milled Blank (Titanium)	X	Implant Bar	X
Co-Cr & Ni-Cr Disk	X	Screw-Retained Bridge (Crown & Coping)	X
Titanium Disk	X	Customized Abutment	X
Lithium Disilicate	⊙	Hybrid Abutment	⊙
Nanocomposite	⊙	Inlay & Onlay	⊙
Zirconia	⊙	Crown & Coping	⊙
PMMA	⊙	Crown & Coping Bridge	⊙
PEEK	⊙	Model	⊙
Wax	⊙	Bite Splint	⊙
		Denture	⊙

⊙ : High Compatibility / O : Compatibility / X: Non-Compatibility

Specifications

Axis	5-Axis	Drive Mechanism	Ball Screw
Processing	Wet and Dry	Way System	Linear Guide
Spindle Power	AC 0.5kw	Machine Size (W*D*H)	568*638*645mm
Max. RPM	80,000	Total Size (W*D*H)	568*641*1583mm
A.T.C	12	Weight (Machine / Table)	90kg / 65kg
Tool Shank (mm)	∅4	Travel	X,Y,Z axis
Motor	Stepping		A / B axis
			±30° / 360°

Tool List

Material	Code	∅	Size	Material	Code	∅	Size
Zirconia	ZB-46	2.0	D2.0*L18*50	Glass Ceramic	DG-52	2.5	D2.5*L13*44.5
	ZB-47	1.0	D1.0*L16*50		DG-53	1.5	D1.5*L10*44.5
	ZB-48	0.6	D0.6*L10*45		DG-54	1.0	D1.0*L10*44.5
	ZB-65	0.3	D0.3*L12*45		DG-545	0.6	D0.6*L08*41
PMMA	MOB-56	3.0	D3.0*L20*50	Flat Endmill	ZF-70	1.7	D1.7*L18*50
	PB-49	2.0	D1.7*L18*50		ZF-75	0.6	D0.6*L08*45
	PB-50	1.5	D1.5*L14*47	T-Cutter	TC-80	1.8	D1.8*L08*45
	PB-51	1.0	D1.0*L10*44		TC-98	2.0	D2.0*L08*45

* Products are subject to change without notice to improve quality, function, design or otherwise.

ARUM 5X-450

FAITHFUL MILL FOR MAIN PROSTHESIS

The 5-axis, wet & dry milling machine



Customized Abutment

Zirconia

PMMA

Resin



Milling of various prostheses

With use of open C type cartridge, you can precisely machine Labial Side (Buccal Side) and Under-Cut zone that requires additional machining. With the amazing power of the best-in-class spindle AC 1.28kw, you can machine various shapes and materials such as Denture, Zirconia, CAD Block, and Titanium milled Bar. etc.

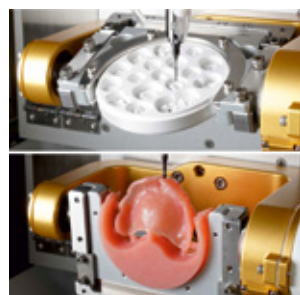
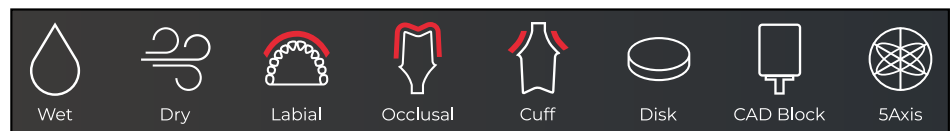

C-Type Cartridge

With use of open C type cartridge, you can precisely machine Labial Side (Buccal Side) and Under-Cut zone that requires additional machining.

Accessories

Disk Cartridge (C-Type)	AT Holder	AT Cartridge	CAD Block Cartridge	Attachment	Straumann PMAB Holder

ARUM 5X-450

Specifications

Axis	5-Axis	Drive Mechanism	Ball Screw	
Processing	Wet and Dry	Way System	Linear Guide	
Spindle Power	AC 1.28kw	Machine Size (W*D*H)	791*791*790mm	
Max. RPM	60,000	Total Size (W*D*H)	791*791*1657mm	
A.T.C	15	Weight (Machine / Table)	185kg / 65kg	
Tool Shank (mm)	Ø6	Travel	X,Y,Z axis	245*116*130mm
Motor	Stepping		A / B axis	360° / ±35.1°

Tool List

Material	Code	Ø	Size	Material	Code	Ø	Size	
Zirconia	ZB-05	2.0	D2.0*L20*55	Glass ceramic	DG-21	1.0	D1.0*L10*50	
	ZB-06	1.0	D1.0*L14*53		DG-22	0.6	D0.6*L08*50	
	ZB-07	0.6	D0.6*L08*50		DG-37	2.5	D2.5*L12*50	
	ZB-78	0.3	D0.3*L1.5*50		DG-38	1.5	D1.5*L10*50	
Metal (Premilled Blank/Disk)	MB-09	3.0	D3.0*L12*50	PMMA (Long)	PB-88	3.0	D3.0*L20*55	
	MB-10	2.0	D2.0*L12*50		PB-89	2.0	D2.0*L20*55	
	MB-11	1.5	D1.5*L10*50		PB-90	1.5	D1.5*L18*58	
	MB-12	1.0	D1.0*L10*50		PB-91	1.0	D1.0*L13*55	
Metal(Disk)	MB-14	0.6	D0.6*L03*50		PB-92	0.6	D0.6*L10*55	
Metal (Reamer)	MR-01	3.5	D3.5*L18*55*180°	PMMA (Denture)	PB-93	4.5	D4.5*L25*60	
	MR-02	2.6	D2.6*L18*55*180°	PMMA (Lollipop)	PB-94	3.0	D3.0*L15*60	
	MR-05	2.3	D2.3*L18*55*120°	T-cutter	TC-82	2.0	D2.0*L08*50	
	MR-06	2.3	D2.3*L18*55*90°		TC-83	1.8	D1.8*L08*50	
	MR-07	2.3	D2.3*L18*55*30°		TC-84	1.5	D1.5*L08*50	
	MR-09	2.4	D2.4*L18*55*70°		TC-97	2.3	D2.3*L07*50	
	MR-10	2.6	D2.6*L18*55*30°	Flat Endmill	MF-15	2.0	D2.0*L18*55	
	MR-11	2.4	D2.4*L18*55*140°		MF-45	1.5	D1.5*L07*50	
	MR-12	2.6	D2.6*L18*55*90°		MF-71	0.6	D0.6*L05*50	
	MR-13	2.7	D2.7*L18*55*70°	Bullnose mill	MFR-44	1.5	D1.5*L05*R0.1*50	
	MR-14	2.3	D2.3*L18*55*70°		MFR-66	1.5	D1.5*L14*R0.2*50	
	MR-15	2.3	D2.3*L18*55*180°		MFR-43	2.0	D2.0*L18*R0.2*55	
	MR-16	2.4	D2.4*L18*55*90°	Thread	TH-69	M2.0*P0.4	M2.0*P0.4	
	Metal (Drill)	MD-18	1.5		D1.5*L14*50	TH-70	M1.4*P0.3	M1.4*P0.3
		MD-19	2.0		D2.0*L18*55	TH-95	M1.8*P0.35	M1.8*P0.35
		MD-73	1.1		D1.1*L05*50	TH-99	M1.6*P0.35	M1.6*P0.35
Zirconia (Long)	ZB-85	2.0	D2.0*L25*60					
	ZB-86	1.0	D1.0*L20*60					
	ZB-87	0.6	D0.6*L10*60					

ARUM 5X-500

The Leader of Middle Class Specialized



- Customized Abutment
- Titanium
- Ni-Cr
- Co-Cr
- PMMA
- Zirconia
- Resin
- Wax

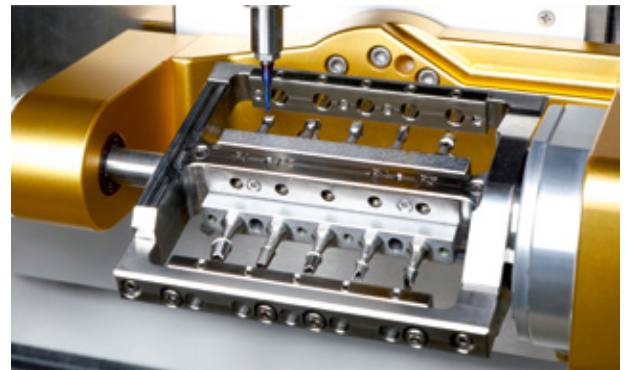

Outstanding machining performance

5X-500 is a modal without a loader part. With it you can easily replace 4 types of jigs, which allows you to be able to freely machine from disk to pre-milled blank.

20 Tool

- Labial
- Occlusal
- Cuff
- All Disk
- CAD Block



Best-in-class Spindle

With the powerful spindle from Sycotec in Germany, it boasts excellent performance in machining all dental CAD/CAM materials including metal (Co-Cr, Titanium, Ni-Cr)

Labial Side Machining

With Open C Type Jig, you can minimize time spent in precision machining and post-machining of labial (or Buccal) side texture and undercut area.

Accessories

Premill Jig T Type	Disk Jig	Disk C Type Jig	CAD Block Cartridge	Attachment	Callibration Master & Probe	Straumann PMAB Holder

ARUM 5X-500

Specifications

Axis	5-Axis	Drive Mechanism	Ball Screw
Processing	Wet and Dry	Way System	Linear Guide
Spindle Power	AC 2.2kw	Machine Size (W*D*H)	689*918*839mm
Max. RPM	60,000	Total Size (W*D*H)	689*918*1706mm
A.T.C	20	Weight (Machine / Table)	230kg / 65kg
Tool Shank (mm)	Ø6	Travel	X,Y,Z axis 227.5*125*131mm
Motor	Servo		A / B axis 360° / +40° ~ -31.5°

Tool List

Material	Code	Ø	Size	Material	Code	Ø	Size	
Zirconia	ZB-05	2.0	D2.0*L20*55	Glass ceramic	DG-21	1.0	D1.0*L10*50	
	ZB-06	1.0	D1.0*L14*53		DG-22	0.6	D0.6*L08*50	
	ZB-07	0.6	D0.6*L08*50		DG-37	2.5	D2.5*L12*50	
	ZB-78	0.3	D0.3*L1.5*50		DG-38	1.5	D1.5*L10*50	
Metal (Premilled Blank/Disk)	MB-09	3.0	D3.0*L12*50	PMMA (Long)	PB-88	3.0	D3.0*L20*55	
	MB-10	2.0	D2.0*L12*50		PB-89	2.0	D2.0*L20*55	
	MB-11	1.5	D1.5*L10*50		PB-90	1.5	D1.5*L18*58	
	MB-12	1.0	D1.0*L10*50		PB-91	1.0	D1.0*L13*55	
Metal(Disk)	MB-14	0.6	D0.6*L03*50		PB-92	0.6	D0.6*L10*55	
Metal (Reamer)	MR-01	3.5	D3.5*L18*55*180°	PMMA (Denture)	PB-93	4.5	D4.5*L25*60	
	MR-02	2.6	D2.6*L18*55*180°	PMMA (Lollipop)	PB-94	3.0	D3.0*L15*60	
	MR-05	2.3	D2.3*L18*55*120°	T-cutter	TC-82	2.0	D2.0*L08*50	
	MR-06	2.3	D2.3*L18*55*90°		TC-83	1.8	D1.8*L08*50	
	MR-07	2.3	D2.3*L18*55*30°		TC-84	1.5	D1.5*L08*50	
	MR-09	2.4	D2.4*L18*55*70°		TC-97	2.3	D2.3*L07*50	
	MR-10	2.6	D2.6*L18*55*30°	Flat Endmill	MF-15	2.0	D2.0*L18*55	
	MR-11	2.4	D2.4*L18*55*140°		MF-45	1.5	D1.5*L07*50	
	MR-12	2.6	D2.6*L18*55*90°		MF-71	0.6	D0.6*L05*50	
	MR-13	2.7	D2.7*L18*55*70°	Bullnosemill	MFR-44	1.5	D1.5*L05*R0.1*50	
	MR-14	2.3	D2.3*L18*55*70°		MFR-66	1.5	D1.5*L14*R0.2*50	
	MR-15	2.3	D2.3*L18*55*180°		MFR-43	2.0	D2.0*L18*R0.2*55	
	MR-16	2.4	D2.4*L18*55*90°	Thread	TH-69	M2.0*P0.4	M2.0*P0.4	
	Metal (Drill)	MD-18	1.5		D1.5*L14*50	TH-70	M1.4*P0.3	M1.4*P0.3
		MD-19	2.0		D2.0*L18*55	TH-95	M1.8*P0.35	M1.8*P0.35
MD-73		1.1	D1.1*L05*50		TH-99	M1.6*P0.35	M1.6*P0.35	
Zirconia (Long)	ZB-85	2.0	D2.0*L25*60					
	ZB-86	1.0	D1.0*L20*60					
	ZB-87	0.6	D0.6*L10*60					





ARUM 5X-500L

The Leader of Middle Class Specialized



- Loader Auto Change 12 Jig
- Customized Abutment
- Titanium
- Ni-Cr
- Co-Cr
- PMMA
- Zirconia
- Resin
- Wax



12 Magazine	20 Tool	 Labial	 Occlusal	 Cuff	 All Disk	 CAD Block
-----------------------	-------------------	---	---	---	---	--



Best-in-class Spindle

With the powerful spindle from Sycotec in Germany, it boasts excellent performance in machining all dental CAD/CAM materials including metal (Co-Cr, Titanium, Ni-Cr).



Labial Side Machining

With Open C Type Jig, you can minimize time spent in precision machining and post-machining of labial (or Buccal) side texture and undercut area.

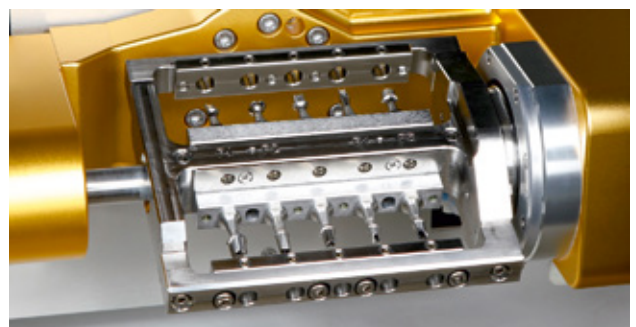
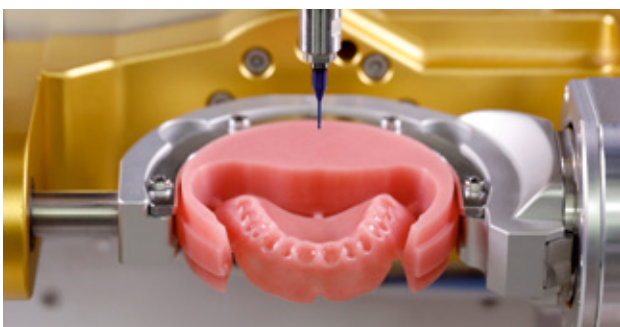

ARUM 5X-500L

Excellent Precision and Durability







With ZERO Point system, you can achieve excellent origin point precision despite repeated jig replacement, which allows you to machine even complex shape stably. Servo Motor with built-in Absolute Encoder and Auxiliary Support compensates for even fine vibrations.

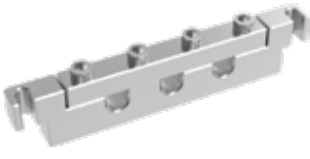

Specifications

Axis	5-Axis	Way System	Linear Guide
Processing	Wet and Dry	Machine Size (W*D*H)	1078*921*889mm
Spindle Power	AC 2.2kw	Total Size (W*D*H)	1078*921*1713mm
Max. RPM	60,000	Weight (Machine / Table)	360kg / 110kg
A.T.C	20	Travel X,Y,Z axis	227.5*125*131mm
Tool Shank (mm)	Ø6	Travel A / B axis	360° / +40° ~ -31.5°
Motor	Servo	Number of Jig	12
Drive Mechanism	Ball Screw	Jig exchange	Auto

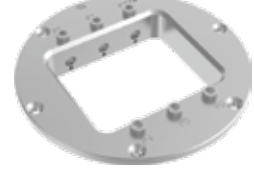
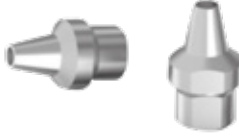
Accessories

		
Disk Jig	Disk C Type Jig	Premill Jig
		
AT Holder	Premill Jig T Type	CAD Block Cartridge
		
Attachment	Calibration Master & Probe	Straumann PMAB holder

Tool List For ARUM 5X-500 & ARUM 5X-500L is same

ARUM 5X-200

Complete Ultimate System

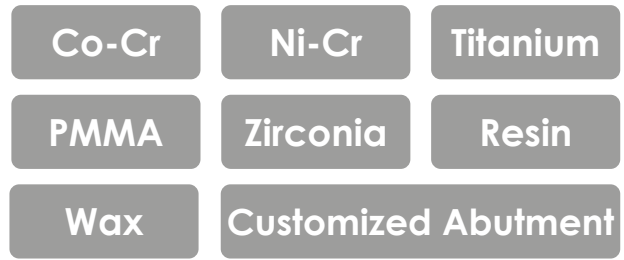

A standard of METAL milling

This machine can be compared with none of the metal milling machine. You can mill various shapes such as Implant Bar Bridge, Screw-retain Bridge, and Partial Framework using various materials such as Titanium, Co-Cr, and Ni-Cr, etc.

Based on unsurpassed metal milling capability and extensive know-how accumulated over many years, the excellence of our product has been proven in the global market

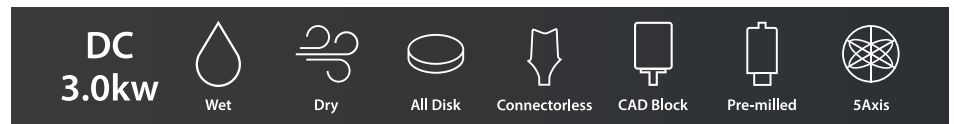

Mounting of 5 pre-milled blanks

With a function of mounting of 5 pre-milled blanks simultaneously. Also, you can product Customized Abutment without Connector with AT Holder. In addition, it is possible to process using the Straumann PMAB holder (Bushing type) exclusively for Straumann Pre-milled Blanks, so it has expandability



Amazing milling power

With DC 3.0kw spindle, Servo Motor & Linear Guide, you can mill any dental material such as Titanium, Co-Cr, Pre-milled Blank, Zirconia, Lithium Disilicate, Nanocomposite, PMMA, PEEK, and WAX and more.



Special tool designed for perfection

The optimal tool designed to increase the completeness of milling. With use of ARUM's special tools such as Drill Tool, Reamer Tool, and Thread Tool, etc., you can achieve the best milling restoration.

ARUM 5X-200

Specifications

Axis	5-Axis	Drive Mechanism	Ball Screw
Processing	Wet and Dry	Way System	Linear Guide
Spindle Power	DC 3.0kw	Machine Size (W*D*H)	815*949*941mm
Max. RPM	60,000	Total Size (W*D*H)	815*949*1755mm
A.T.C	15	Weight (Machine / Table)	270kg / 135kg
Tool Shank (mm)	Ø6	Travel	X,Y,Z axis A / B axis
Motor	Servo		325*142.5*144mm 360° / ±30°

Tool List

Material	Code	Ø	Size	Material	Code	Ø	Size
Zirconia	ZB-05	2.0	D2.0*L20*55	Glass ceramic	DG-21	1.0	D1.0*L10*50
	ZB-06	1.0	D1.0*L14*53		DG-22	0.6	D0.6*L08*50
	ZB-07	0.6	D0.6*L08*50		DG-37	2.5	D2.5*L12*50
	ZB-78	0.3	D0.3*L1.5*50		DG-38	1.5	D1.5*L10*50
Metal (Premilled Blank/Disk)	MB-09	3.0	D3.0*L12*50	PMMA (Long)	PB-88	3.0	D3.0*L20*55
	MB-10	2.0	D2.0*L12*50		PB-89	2.0	D2.0*L20*55
	MB-11	1.5	D1.5*L10*50		PB-90	1.5	D1.5*L18*58
	MB-12	1.0	D1.0*L10*50		PB-91	1.0	D1.0*L13*55
Metal (Disk)	MB-14	0.6	D0.6*L03*50		PB-92	0.6	D0.6*L10*55
Metal (Reamer)	MR-01	3.5	D3.5*L18*55*180°	PMMA (Denture)	PB-93	4.5	D4.5*L25*60
	MR-02	2.6	D2.6*L18*55*180°	PMMA (Lollipop)	PB-94	3.0	D3.0*L15*60
	MR-05	2.3	D2.3*L18*55*120°	T-cutter	TC-82	2.0	D2.0*L08*50
	MR-06	2.3	D2.3*L18*55*90°		TC-83	1.8	D1.8*L08*50
	MR-07	2.3	D2.3*L18*55*30°		TC-84	1.5	D1.5*L08*50
	MR-09	2.4	D2.4*L18*55*70°		TC-97	2.3	D2.3*L07*50
	MR-10	2.6	D2.6*L18*55*30°	Flat Endmill	MF-15	2.0	D2.0*L18*55
	MR-11	2.4	D2.4*L18*55*140°		MF-45	1.5	D1.5*L07*50
	MR-12	2.6	D2.6*L18*55*90°		MF-71	0.6	D0.6*L05*50
	MR-13	2.7	D2.7*L18*55*70°	Bullnose mill	MFR-44	1.5	D1.5*L05*R0.1*50
	MR-14	2.3	D2.3*L18*55*70°		MFR-66	1.5	D1.5*L14*R0.2*50
	MR-15	2.3	D2.3*L18*55*180°		MFR-43	2.0	D2.0*L18*R0.2*55
	MR-16	2.4	D2.4*L18*55*90°	Thread	TH-69	M2.0*P0.4	M2.0*P0.4
	Metal (Drill)	MD-18	1.5		D1.5*L14*50	TH-70	M1.4*P0.3
MD-19		2.0	D2.0*L18*55		TH-95	M1.8*P0.35	M1.8*P0.35
MD-73		1.1	D1.1*L05*50		TH-99	M1.6*P0.35	M1.6*P0.35
Zirconia (Long)	ZB-85	2.0	D2.0*L25*60				
	ZB-86	1.0	D1.0*L20*60				
	ZB-87	0.6	D0.6*L10*60				

Machine Line-up



Model	5X-200	5X-500	5X-500L
Axis	5 Axis	5 Axis	5 Axis
Processing	Wet and Dry	Wet and Dry	Wet and Dry
Max. RPM	60,000	60,000	60,000
Spindle Power	DC 3.0kw	AC 2.2kw	AC 2.2kw
A.T.C	15	20	20
Tool Shank (mm)	Ø6	Ø6	Ø6
Motor	Servo	Servo	Servo
Drive Mechanism	Ball Screw	Ball Screw	Ball Screw
Way System	Linear Guide	Linear Guide	Linear Guide
Total Size (W*D*H)	815*949*1755mm	689*918*1706mm	1078*921*1713mm
Weight (Machine / Table)	270kg / 135kg	230kg / 65kg	360kg / 110kg
Travel	X,Y,Z axis	325*142.5*144mm	227.5*125*131mm
	A / B axis	360° / ±30°	360° / +40° ~ -31.5°
Disk Jig or Cartridge Type	O type	O type, C type	O type, C type
Number of Jig	-	-	12
Jig exchange	-	-	Auto
Materials			
Pre-milled Blank (Titanium)	⊙ (5ea)	⊙ (10ea)	⊙ (10ea)
Co-Cr & Ni-Cr Disk	⊙	○	○
Titanium Disk	⊙	⊙	⊙
Lithium Disilicate	○	○	○
Nanocomposite	⊙	⊙	⊙
Zirconia	⊙	⊙	⊙
PMMA	⊙	⊙	⊙
PEEK	⊙	⊙	⊙
Wax	⊙	⊙	⊙
Applications			
Implant Bar	⊙	⊙	⊙
Screw-Retained Bridge	⊙	⊙	⊙
Customized Abutment	⊙	⊙	⊙
Hybrid Abutment	⊙	⊙	⊙
Inlay & Onlay	⊙	⊙	⊙
Crown & Coping	⊙	⊙	⊙
Crown & Coping Bridge	⊙	⊙	⊙
Model	⊙	⊙	⊙
Bite Splint	⊙	⊙	⊙
Denture	⊙	⊙	⊙

Machine Line-up

5X-450	5X-300 Pro
5 Axis	5 Axis
Wet and Dry	Wet and Dry
60,000	80,000
AC 1.28kw	AC 0.5kw
15	12
Ø6	Ø4
Stepping	Stepping
Ball Screw	Ball Screw
Linear Guide	Linear Guide
791*791*1657mm	568*641*1583mm
185kg / 65kg	90kg / 65kg
245*116*130mm	167*119.8*94mm
360° / ±35.1°	±30° / 360°
C type	C type
-	-
-	-
◎ (5ea)	X
X	X
○	X
○	◎
◎	◎
◎	◎
◎	◎
◎	◎
◎	◎
◎	◎
◎	◎
◎	◎
◎	X
◎	X
◎	X
◎	◎
◎	◎
◎	◎
◎	◎
◎	◎
◎	◎
◎	◎

*Products are subject to change without notice to improve quality, function, design or otherwise. /
◎: High Compatibility / ○: Compatibility / X: Non-Compatibility

SILENT Compact CAM Suction

A SILENT SUCTION COMPACT CAM from Renfert Germany specially designed for your cam functioning. It's an silent dust collector suction which collect waste powder from your milling machine specially zirconia. Its an compact bag free extraction unit specially for compact dental cam units.

Advantages

- ✦ Bi-directional communication between extraction unit and CAM unit thanks to the PLC interface.
- ✦ Low operating noise of max. 55 dB(A).
- ✦ 3x longer service life in comparison to conventional collector motors (1000 operating hours guaranteed).
- ✦ No follow-up costs due to bag-free dust collection.
- ✦ Working without interruption due to uncomplicated motor change within minutes.



Technical Specifications

Permissible Mains Voltage / Frequency	230–240 V, 50/60 Hz
Nominal Voltage	230 V
Suction Turbine Power	490 W (230 V)
Volume Flow (Max.)	2500 l/min (1.47 ft ³ /s)
Filter Quality	Class M According To EN 60335-2-69
Cam Interface	RJ 45 Socket
PLC: Input Signal / Output Signal 2 x Turbine ON/OFF / 2 x Status Information Sound Pressure Level (LpA)	At Max. Volume Flow 55 dB (A)
Fill Level Dust Collector	~ 2.6 l (0.69 gal)
Weight (Empty)	~ 13.2 kg (29.1 lbs)
Dimensions (W x H x D)	245 x 440 x 500 mm (9.6 x 17.3 x 19.7")



**With PLC Interface Cable
for Better Performance
of Suction Motor**

SILENT powerCAM EC Suction

Extraction units for CAM systems

Powerful, bag-free extraction unit with automatic filter cleaning and EC motor technology for heavily used CAM units.

Advantages

- ✦ Bi-directional communication between extraction unit and CAM unit thanks to the PLC interface
- ✦ Low operating noise of max. 54.3 dB (A)
- ✦ Reliable production process through brushless EC motor technology (guaranteed runtime of 5000 operating hours)

Details

- ✦ High volume flow of approx. 4000 l/min
- ✦ No follow-up costs due to bag-free dust collection
- ✦ Safe disposal of fine milling dust with the help of a disposal bag



Technical Specifications

Permissible mains voltage	220–240 V 120 V 100 V
Permissible mains frequency	50/60 Hz
Power consumption	1610 VA (230 V) 1440 VA (120 V) 1250 VA (100 V)
Volume Flow (Max.)	3984 l/min // 2.34 ft ³ /s
Max. depression	257 hPa 262 hPa 255 hPa // 3.73 psi 3.8 psi 3.7 psi
Filter quality	Class M according to EN 60335-2-69
CAM interface	RJ 45 socket
Number of suction hoses	1
Sound pressure level (LpA) (at max. volume flow)	54.3 dB (A)
Weight (empty)	~18 kg // ~39.7 lbs
Dimensions (W x H x D)	270 x 535 x 540 mm // 10.6 x 21.1 x 21.2"
Ø suction fittings interior	42 mm // 1.65"
Fill level dust collector	~7 l // ~1.85 gal



Tool-free filter & motor change possible in a few minutes



With PLC Interface Cable for Better Performance of Suction Motor

Sintering Furnace - TABEO-1/M/ZIRKON-100



Product Features:

- ✦ High purity molybdenum-disilicide heating elements
- ✦ Maximum temperature 1650° C
- ✦ Service programs
- ✦ A - Temperature control*
- ✦ B - Purge heating chamber
- ✦ C - Regenerate heating elements
- ✦ It can sinter 30 units simultaneously in 1 tray
- ✦ It can save upto 9 programs & No. of Programmable stages are 4

Technical Specifications: TABEO/M/ZIRKON-100

Working Temperature	1650° C
Heating Element	High Purity Molybdenum-Disilicide Heating Elements
Voltage Range / Frequency	220-240V /50-60Hz
Maximum Heating	25 Degree Celcius/Min
Display	LED
No. Of Elements	4
Thermocouple	Pt-Rh-Pt, Type S
Dimension	400/400/600MM
Gross Weight	55kg

Dental Sintering Furnace - Zircom

Made in Japan, the compact & user friendly Zircom Furnace from KDF is designed to sinter a variety of Zirconia materials.



- ✦ It features molybdenum disilicide heating elements which provide clean consistent & reliable results.
- ✦ It can be programmed with 100 programs with 20 steps each.
- ✦ It has a quick firing program with a cycle of upto 1.5 hours with high temperature.
- ✦ It can sinter 75 units simultaneously with 3 stackable trays.
- ✦ Comes with SD cards which allows users to edit their firing programs

Technical Parameters: KJ-M1700-DL

Firing Platform	Ø95mm (3.74 inch)
Working Temperature	1600° C
Display	3.5 inch LCD Color Display
Heating Element	High Purity MoSi2
Working Power	AC 220V. 50/60Hz. Max. 2.5kVA
Dimension	12 (w) x 25 (h) x 18 (d) inches
Gross Weight	40Kg

F2- Fast Sintering Furnace

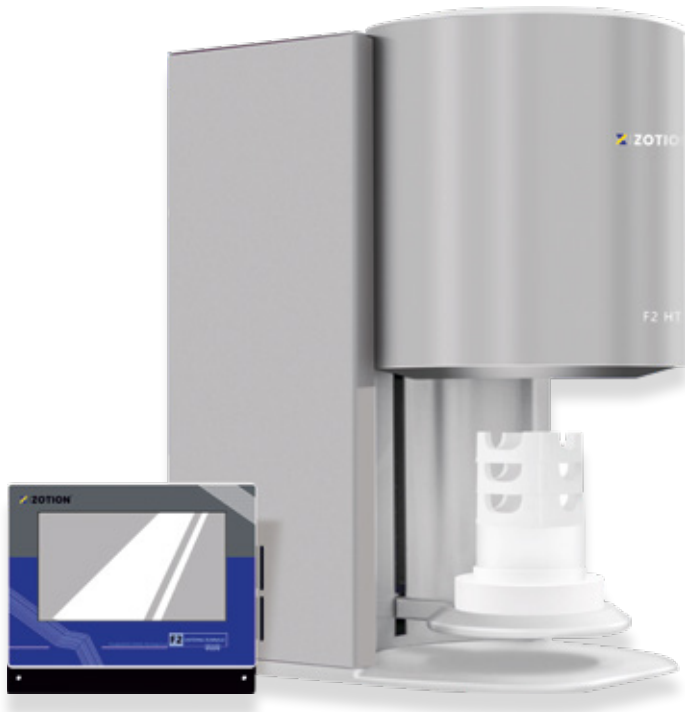

Fast Cool 2.0 Technology, cools down the furnace quickly without damaging the unit

Zotion Economic dental Fast Sintering Furnace F2 consist of a double shell structure with excellent insulation. The specially designed structure ensures that the furnace can achieve fast heating and cooling procedures, providing a cleaner working environment during sintering process. It can sinter zirconia block, glass ceramics and glazing.

Technical Parameters: F2 Fast Sintering Furnace	
Rated Voltage	Interflow 220 VAC + 20 %
Rated Power	2500W
Temperature Control Precision	+ 1°C
Size	420 * 320 * 600 mm
Net Weight	38.25 kg
Rated Temperature	maximum temperature 1650°C
Motor	Stepping
Max Heating Rate	100°C/minute
Sintering Chamber	100 * 200 mm, 3 layers sintering trays



Full touch screen for easier operations

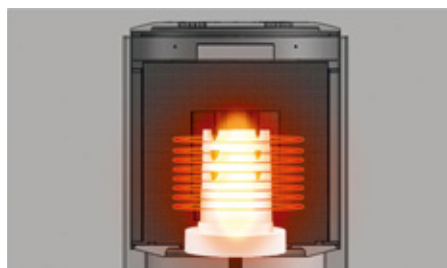

3 Sintering trays can be put in the large sintering chamber



Maximum Heating Rate is **100°C per minute**



Silicon-molybdenum rods to generate heat



Excellent Temperature Accuracy: **+/- 1°C**



Smaller & Lighter: Zotion's Advanced Design

The Max 2.

Built to outperform.

Small in size, big on features.

Tried and tested, the Max 2 delivers consistency in the most demanding production environments.



- ✦ **Globally proven layer formation technologies:** Every single layer formed under a closely monitored process delivering exceptional consistency and performance.
- ✦ **Active Layer Monitoring:** Asiga's pioneering Smart Positioning System (SPS™) achieves precise layer thickness control of each and every layer, ensuring optimal print accuracy and speed.
- ✦ **DLP Micromirror Technology:** Achieve the highest standard of reliability with the broadest wavelength capability of any imaging technology.
- ✦ **Auto-Calibrating UV LED:** Combining the latest generation of high-power ultraviolet solid-state light sources with an integrated radiometer ensures years of consistent printing performance. 385nm LED as standard.
- ✦ **A simple user interface:** Navigate to your next build easily and then follow the prompts. The UI on the Max 2 will walk you through the process of starting the printer with simple messaging & clear infographics.
- ✦ **Transparent Mode™:** True water-clear resins can now be printed with extreme precision. Printing clear materials has never been this accurate.
- ✦ **Chamber heating:** Take advantage of a chamber heating system to warm your temperature sensitive materials ready for printing. Also did you know, a little heat helps reduce material viscosity allowing you to print faster!
- ✦ **Material Freedom:** Over 500 materials available. Experience the widest choice of materials on the market with unlimited and unrestricted access to many industry-leading materials for a variety of applications. Future-proof your business and stay up-to-date with the latest validated 3D print materials thanks to Asiga's Open Material Architecture.

Accessories	MAX2
Build Size xyz	119 x 67 x 76mm
Pixel size	62µm
Technology	DLP imaging with Asiga's integrated SPS™ technology and auto-calibrating LED power sensor
LED Wavelength	385nm UV industrial grade LED
Material System	Unrestricted and unlimited access to more than 500 industry-leading materials
Smart User Features	Intuitive user interface, 60-second calibration, Rapid material change-over
Software	Asiga Composer software. Lifetime updates included
File inputs	STL, SLC, PLY, STM (Asiga Stomp file format)
Power requirements	100-240VAC / 500Watts
System sizing	260 x 385 x 370mm Weight 19Kg 10.2 x x 15.2 x 14.5 inches Weight 42.6 Lbs



The Ultra

Predictable, reliable, smart.

Our most advanced 3D printer yet.

Unrivalled 3D print monitoring technologies

Engineered to deliver production continuity in any environment.



reddot winner 2024



GOOD DESIGN AWARD® WINNER

- ✦ **Active Layer Monitoring:** Asiga's pioneering Smart Positioning System (SPS™) achieves precise layer thickness control of each and every layer, ensuring optimal print accuracy and speed.
- ✦ **4K Imaging Resolution:** The latest high resolution imaging chipset delivers extraordinary resolution over a large build envelope.
- ✦ **Auto-Calibrating UV LED:** Combining the latest generation of high-power ultraviolet solid-state light sources with an integrated radiometer ensures years of consistent printing performance. 385nm LED as standard.
- ✦ **DLP Micromirror Technology:** Achieve the highest standard of reliability with the broadest wavelength capability of any imaging technology.
- ✦ **User features that actually make a difference:** No gimmicks. Functional, useful features to make your workflow easier.
- ✦ **Touchless Entry:** Interact with your 3D printer without contaminating surfaces or double handling. Give the Ultra a wave and watch the hood open effortlessly. Manual opening also possible!
- ✦ **Magnetic Platform Holder:** Streamline your workflow and be automation ready with the new magnetic build-platform holder. No latches, screws or calibration is necessary.
- ✦ **Infrared Material Heater:** Access a new generation of advanced materials with the infrared material heating system. Achieve temperatures up to 70°C.

Accessories	Ultra (32)	Ultra (50)
Build Volume X, Y, Z	119 x 67 x 130mm	189 x 106 x 130mm
Pixel Size	32µm	50µm
Technology	DLP	
Auto-calibrating UV LED	385nm (365nm and 405nm available on request)	
Material Compatibility	Use any one of over 500 qualified resins from the world's leading material manufacturers, or create your own.	
Software	Asiga Composer software. Lifetime updates included	
File Inputs	STL, SLC, PLY, STM (Asiga Stomp file format)	
Network Compatibility	Wifi, Wireless Direct, Ethernet	
Power Requirements	100-240VAC / 500Watts	
System Sizing	353 x 441 x 555mm Weight 32.5Kg 13.9 x 17.3 x 21.8 inches Weight 71.5 Lbs	

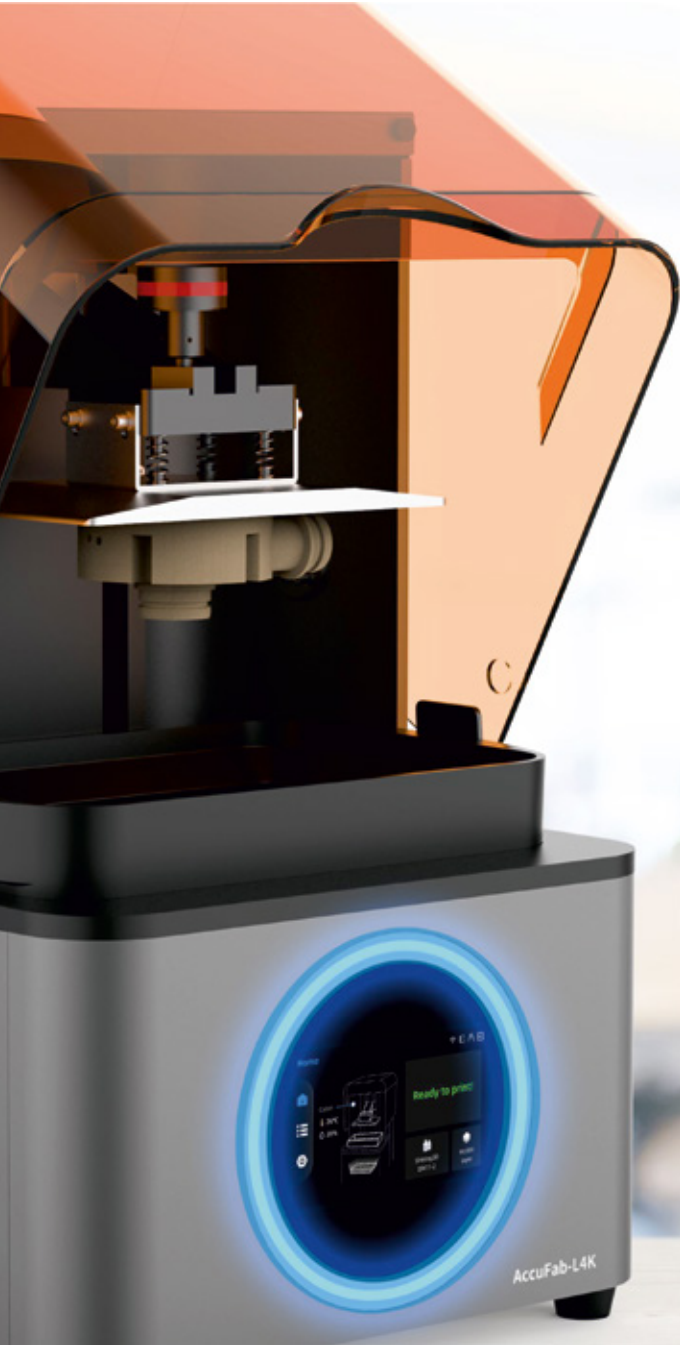

SHINING 3D DENTAL

AccuFab-L4K High-Precision Resin 3D Printer

A high-precision resin 3D printer that improves prototyping efficiency and shortens the new product development lifecycle.



HIGH PRECISION



HIGH RESOLUTION



HIGH FIDELITY



MULTIPLE ENGINEERING MATERIALS

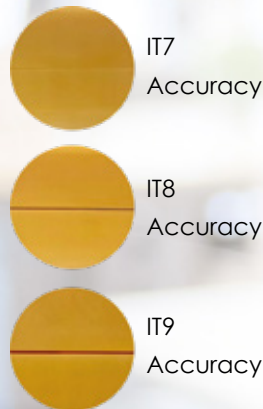

Technical Parameters: AccuFab-L4K 3D Printer

Optical Spec	Resolution: 3840×2400	Others	Connection: Wi-Fi/Ethernet/Thumbdrive
	Pixel Size: 0.05 mm		Weight: 19 kg
	Wavelength: 405 nm		Printer Dimensions: 360 mm×360 mm×530 mm
	Light Intensity: 3 mw/cm ²		SHINING 3D Engineering Material: White Material: TR01 S1; Yellow Material: Dm12; Transparent Material: SG01; Black Material: S2; Washable Material: W1
Print Spec	Light Source: UV LED + LCD	Available Materials	BASF Engineering Material: Durable Material: ST45; ST80; Rigid Material: RG35; RG50; Flexible Material: Fl60; El150
	Print Size: 192 mm×120 mm×180 mm		Third Party Certified Resin: Third party resin materials approved by SHINING 3D, also can be used in AccuFab-L4K High-Precision Resin 3D Printer
	Print Speed: 10~ 50 mm/h		
Environment Spec	Tolerance: ±0.05 mm		
	Layer Thickness: 0.025 / 0.05 / 0.075 / 0.1 mm		
	Working Temperature: 20°C ~ 30°		
	Working Humidity: 30% ~ 70%		

Saturn 3 Ultra 12K Resin 3D Printer



ELEGOO Saturn Ultra 3 adopts a 10-inch 12K Resin LCD 3D Printer, which allows for the production of intricate models with excellent details & exceptional sharpness. The replaceable 9H tempered glass effectively prevents scratches and damage to the LCD screen and prolongs its lifespan.



12K IPS Resolution
11520X5120 (19*24μm)

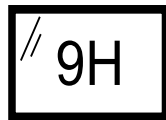

Tempered Glass
9H Hardness



Print Volume
218.88*122.88*250mm³

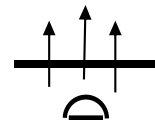

Patented Fresnel
Collimating Light Source

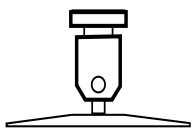

Laser-engraved
Build Plate

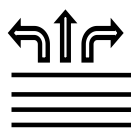

Upgraded
Heat Sink



Upgraded
Plug-in Air Purifier



Open-Source
GOO Slicing Format

3D Printer

Technical Parameters: Saturn Ultra 3 12K Resin	
LCD System	10-inch 12K Mono LCD EL3D-4.0
Motherboard System	Linux OS with 4Gb ROM
Slicer Software	Chitu Box & Voxeldance Tango & Autodesk Fusion
Touch Screen	IPS Capacitive Touch Screen
Technology	MSLA Stereolithography
Layer Thickness	0.01-0.2mm
Printing Speed	MAX 150mm/h
Z Axis Accuracy	0.01mm
Z-axis	Ball screw + Dual Linear Rails
Release Film	ACE Release Film
Light Source	COB + Refractive Light Source
XY Resolution	19x24µm(11520x5120)
Build Volume (LXWXH)	218.88 x 122.88 x 250 mm ³

Technical Parameters: Saturn Ultra 3 12K Resin	
Light Source	COB+Refractive Light Source (wavelength 405nm)
Leveling Method	4-point leveling
Slicing Format	Open-source GOO format
Screen Protector	9H Tempered Glass
Air Purifier	Supported
Connectivity	USB Interface & WiFi
Operation	4.0-inch Capacitive Touch Screen
Printer Dim.(mm)	305.9(L) X 273(W) X 562.5(H)
Air Purifier	Plug-in
Wi-Fi Transfer Speeds	6-10Mbps
Heat Dissipation Method	6 copper heat pipes + 4 fans
Resin	Supports most resins on the market (water-washable, standard, ABS-like, plant-based, etc.)



Wash & Cure Plus-Dual Purpose

Inherit the features of previous generation and explore larger size and more powerful performance.

Wash & Cure Key Parameters

Machine	Wash and Cure Plus
Control Method	Digital Tube, LED Indicator, Control Knob
Power	40W
Input Voltage	AC 110V/220V ±10%
UV Lights	405 nm
Machine Size	290mm(L)*270mm(W)*479mm(H)
Washing Size	192mm(L)*120mm(W)*290mm(H)
Curing Size	190mm(D)*245mm(H)
Weight	~6.5kg



360° Curing

Equipped with L-shape strip light & reflective mirror sticker



Upgraded UV Lamp Beads

Added with optical lens for even and thorough Curing



More Powerful Washing

Multiple washing methods for more flexible model cleaning



Stronger Cleaning Power

The super-large cleaning vortex allows the liquid to clean every part of the model

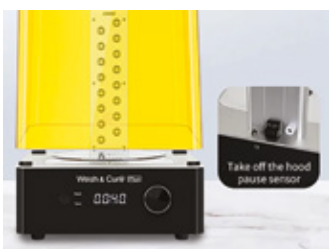

Safer To Use

Automatically pause when the cover is removed



Anti-UV light Cover

Blocks 99.95% 405nm wavelength UV light



Easier Mode Switching

1-60min time selections provide more choices for washing & curing



Enclosed Washing Bucket

The washing bucket can accommodate larger size models

Special Dry Air Compressor for CAD CAM Solutions



With Dry Membrane



- ✦ **Reduced Moisture Content:** Delivers air with minimal moisture, essential for accurate bonding and material setting in dental procedures.
- ✦ **Enhanced Equipment Longevity:** Prevents moisture-induced corrosion, protecting sensitive CAD/CAM equipment like milling machines and scanners.
- ✦ **Improved Accuracy and Quality:** Ensures consistent material properties and accurate fitting of dental restorations by eliminating moisture-related warping.
- ✦ **Reduced Risk of Contamination:** Lowers the likelihood of bacterial growth by minimizing moisture, crucial for maintaining a sterile dental environment.
- ✦ **Better Patient Experience:** Reduces spray and splatter during procedures, enhancing comfort, and ensures high-quality restorations for patient satisfaction.
- ✦ **Increased Efficiency:** Minimizes equipment malfunctions and material distortions due to moisture, streamlining dental procedures and saving time.

Specification	1 HP	3 HP	4 HP	5 HP
Power (kw)	1kw/1HP	2.25kw/3HP	3kw/4HP	3.3kw
Max flow (L/min)	152	410	547	621
0.5MPa Airflow (L/min)	78	211	281	324
Noise dB(A)	≤68	≤70	≤71	≤75
Tank (L)	40	70	100	150
Package Dimension (mm)	450×450×730	1030×640×880	1210×710×920	1480×630×1000
Gross Weight (kg)	31.5	91	127	158
Dryer	-	In-built	In-built	In-built

PLASTPRESS

PlastPress Positive Pressure

Top 3 in the world in vacuum machines, now with pressure option

The most compact positive pressure machine on the market, the PlastPress guarantees a higher copy fidelity and lower noise compared to vacuum machines. Practical and versatile, it allows making of molds of different materials with up to 6 mm thickness and accepts round and square plates.

It must be connected directly to a compressor at a pressure between 3 & 8 bar (43.5 to 116 psi)

Technical Specifications

- ✦ Available in voltages: 110 or 220V (not Bivolt)
- ✦ Weight: 7.5 kg
- ✦ Dimensions: (LxWxH) 27x24x27 cm

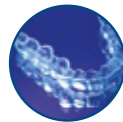

Carbon Fiber Resistance

Fast and uniform heating

Double-sided cast rack

Flat surface and tray for beads

Best cost X Benefit

Greater value for money

For all dental specialties

- ✦ ORTHODONTICS (aligners)
- ✦ PROSTHESIS (individual sheet, base sheet, provisory bridge)
- ✦ AESTHETICS (bleaching)
- ✦ SLEEP DENTISTRY (anti snoring & apnea devices)
- ✦ SPORTS DENTISTRY (mouthguards)
- ✦ BRUXISM AND TEETH GRINDING
- ✦ GENERAL CLINIC, AMONG OTHERS



The Transparent Solution To Align Teeth



CE

- ✦ Special material, transparent and elastic, that allows to realize a dental aligner that produces a delicate strength and therefore more constant.
- ✦ Great elasticity that optimizes byte adaptation to dental morphology, attachment, and interdental spaces obtaining excellent results. A better adhesion allows a more stable contact point and also a more constant strength and therefore a more precise teeth movement.
- ✦ More comfort and better ease of insertion and removal. The aligners built with GHOST ALIGNER do not interfere with aesthetics and phonetics and also they do not cause any discomfort to the gums and teeth of patients.
- ✦ It shapes and finishes easily. Available in square format (125 x 125 mm) and round format (Ø 120 mm and Ø 125) with 0,50 mm, 0,75 mm and 1 mm thickness



Aconia® Zirconia

Zirconia Blanks, used in dental restorations like crowns and bridges, offer a blend of aesthetics, strength, and biocompatibility. They closely mimic natural teeth in appearance, ensuring a visually pleasing result. Renowned for their durability, zirconia restorations withstand biting and chewing forces effectively. These blanks are compatible with CAD/CAM technology, enabling precise, custom fittings. Additionally, their low thermal conductivity enhances patient comfort by minimizing sensitivity to temperature changes. Available in various translucency levels, zirconia blanks cater to diverse dental needs, combining functionality and aesthetics in modern dentistry.

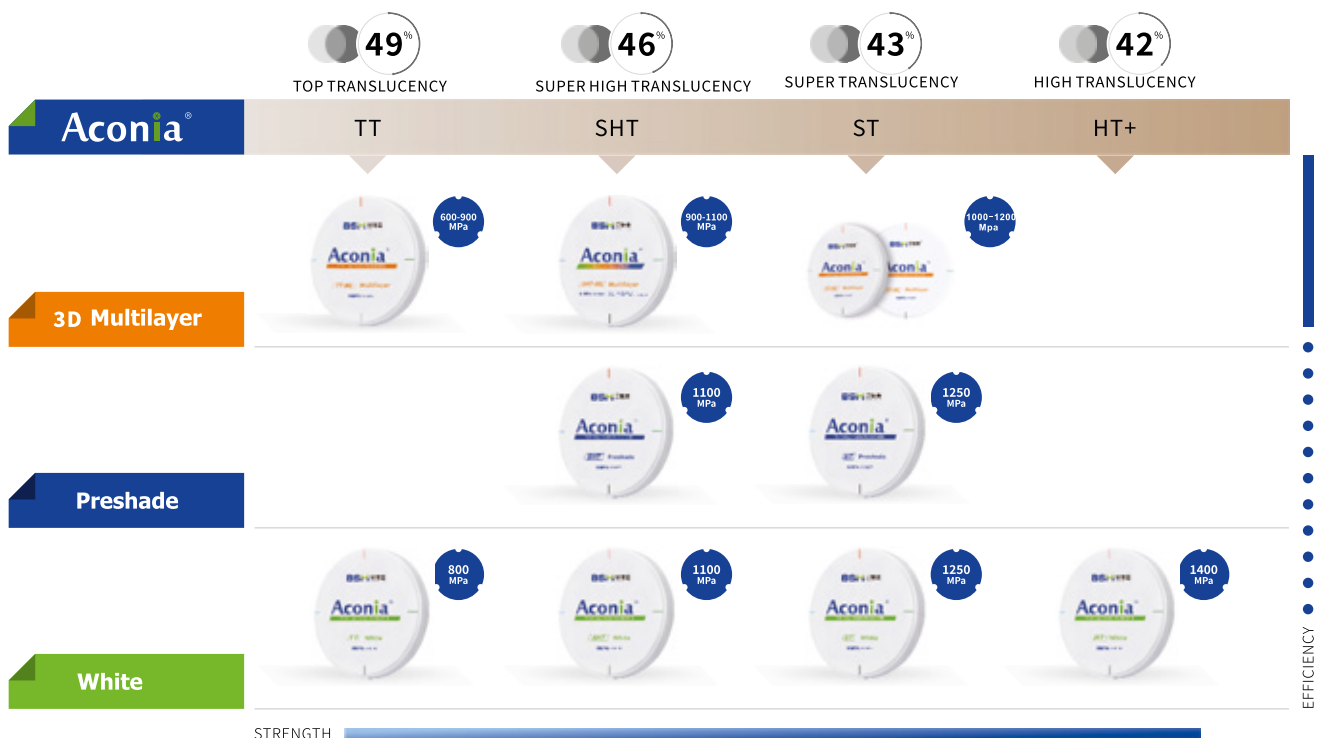

Aconia® Zirconia

ST

Create the universal smile: the classic solution

- Strong with good millability
- Attractive translucency with outstanding strength 1250Mpa
- Wide indications from coping to long-span bridge
- Easy and fast coloring



Technical data	
Flexural strength(3-point)	1250±100 Mpa
Translucency	43%
Vickers-hardness HV10	1300±50
Density	>3 (g/cm ³)
Sintered Density	>6.02 (g/cm ³)
Chemical solubility	<50(µg/cm ³)
Radioactivity	<0.1/Bq.g ⁻¹
Fracture toughness	>5.5/(Mpa.m ^{1/2})
CTE	(10.5±0.5)*10 ⁻⁶ K ⁻¹

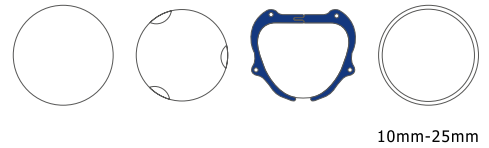

Indication						
Inlay & Onlay	Full contour crown	Coping	Full contour anterior bridge (3 unit)	Full contour posterior bridge (3 unit)	Full contour bridge (≤7 unit)	Full contour bridge (≤14 unit)

HT+

Create the unwavering smile: the economical solution

- The extraordinary strength of 1400Mpa grants a high level of process safety
- Easy veneering & individualizing
- Best option for coping & abutment



Technical data	
Flexural strength(3-point)	>1400 Mpa
Translucency	42%
Vickers-hardness HV10	1300±50
Density	>3 (g/cm ³)
Sintered Density	>6.02 (g/cm ³)
Chemical solubility	<50(µg/cm ³)
Radioactivity	<0.1/Bq.g ⁻¹
Fracture toughness	>9/(Mpa.m ^{1/2})
CTE	(10.5±0.5)*10 ⁻⁶ K ⁻¹

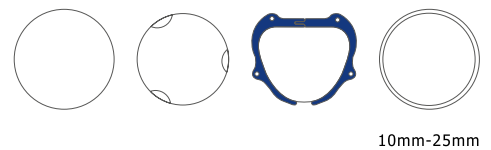

Indication							
Inlay & Onlay	Full contour crown	Coping	Full contour anterior bridge (3 unit)	Full contour posterior bridge (3 unit)	Full contour bridge (≤7 unit)	Full contour bridge (≤14 unit)	Abutment

Aconia® Zirconia

ST-Preshade

Create the best smile with speed

- Outstanding strength of 1250MPa combined with ideal translucency
- A wide range of indications for restorations from coping to long-span bridge
- Reproduce Vita shades perfectly
- Stable and reproducible results



Technical data	
Flexural strength(3-point)	1250±100 Mpa
Translucency	43%
Vickers-hardness HV10	1300±50
Density	>3 (g/cm ³)
Sintered Density	>6.02 (g/cm ³)
Chemical solubility	<50(µg/cm ³)
Radioactivity	<0.1/Bq.g ⁻¹
Fracture toughness	>5.5/(Mpa.m ^{1/2})
CTE	(10.5±0.5)*10 ⁻⁶ K ⁻¹

Indication						
Inlay & Onlay	Full contour crown	Coping	Full contour anterior bridge (3 unit)	Full contour posterior bridge (3 unit)	Full contour bridge (≤ 7unit)	Full contour bridge (≤14unit)

SHT-Preshade

Create the best smile with high efficiency

- Excellent strength combined with 46% translucency
- A wide range of indications for full contour restorations
- Reproduce Vita shades perfectly
- Efficiency and ideal results



Technical data	
Flexural strength(3-point)	1000±100 Mpa
Translucency	46%
Vickers-hardness HV10	1300±50
Density	>3 (g/cm ³)
Sintered Density	>6.02 (g/cm ³)
Chemical solubility	<50(µg/cm ³)
Radioactivity	<0.1/Bq.g ⁻¹
Fracture toughness	>5/(Mpa.m ^{1/2})
CTE	(10.5±0.5)*10 ⁻⁶ K ⁻¹

Indication							
Inlay & Onlay	Reduced crown	Full contour crown	Coping	Full contour anterior bridge (3 unit)	Full contour posterior bridge (3 unit)	Full contour bridge (≤7 unit)	Full contour bridge (≤14 unit)

Aconia® Zirconia

Aconia® 3D Multilayer Technology



Percentage above represents the thickness of each parts in the disc

- 3D - Shade+Strength +Translucency
- Excellent esthetic properties with integrated shade and seamless gradient
- Efficient, economical processing without the staining procedure
- Simplified Zirconia material selection through wide indication application options
- Simplified the nesting process
- Consistent color matching

What is 3D Multilayer?

- 1 Gradient Chroma:**
Increasing chroma from the top to bottom.
- 2 Gradient translucency:**
Increasing translucency from bottom to top
- 3 Gradient flexural strength:**
Increasing flexural strength from top to bottom

3D Multilayer	Translucency	Flexural strength
Aconia® <i>TTML</i>	49% ↕ 46%	600MPa ↕ 900MPa
Aconia® <i>SHTML</i>	46% ↕ 43%	900MPa ↕ 1100MPa

Coloring Liquids Standard & Master

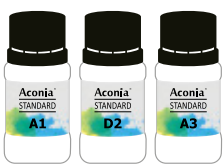

50ml

Standard

- Precisely matched to VITA® 16 color system
- Well-suited for both dipping and brushing (paint-on) methods
- Fast-coloring & no color difference between pontic and neighboring crowns
- Ideal results applied on Aconia white blanks by Aconia Coloring Technology

The terms marked with * are registered trademarks and/or brand names of the respective companies.



Master

- Precisely matched to VITA® 26 color system
- Well-suited for both dipping and brushing (paint-on) methods
- Fast-coloring & no color difference between pontic and neighboring crowns
- Ideal results applied on Aconia white blanks by Aconia Coloring Technology

The terms marked with * are registered trademarks and/or brand names of the respective companies.

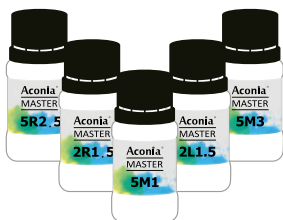

50ml

Our Esteemed Clients

LAB SCANNER USERS		
S. No.	Name of Users	City
1	Complete Prosthe Prosthetic Solution	Agra
2	Sai Dental Lab	Ahmedabad
3	Siddhi Vinayak Dental Lab	Ahmednagar
4	Mr. Atar Singh	Aligarh
5	Samartha Dental Lab	Akola
6	Jai Prakash	Amritsar
7	Vita Dental Lab	Anand
8	Finesse Dental Studio (Maharashtra)	Aurangabad
9	Dr. Arvind Srinivas	Bengaluru
10	DVG Dental Lab	Bengaluru
11	V Dental Art	Bengaluru
12	Mahin Balachandran Sheeja	Bengaluru
13	Veristic Biotech	Bengaluru
14	Inam Dental Lab	Bareilly
15	Mr. Ravendra Kumar Jatav	Bhopal
16	Zirco Dental Lab	Bhopal
17	Vita Dental Lab	Bokaro
18	Ensureai	Chennai
19	Creative Digital Laboratory	Coimbatore
20	Dr. Atul Gupta	Dehradun
21	Goyal CAD-CAM	Dehradun
22	Premrani	Delhi
23	Wise Solution	Delhi
24	Dr. Ankur Gupta	Delhi
25	Dental Vista Pvt. Ltd.	Delhi
26	Smile Dental Art	Delhi
27	Perfect Dental Art	Delhi
28	Rare Metabolics	Delhi
29	Yarrow Dental Labs Pvt. Ltd.	Delhi
30	Shukla Dental Lab	Delhi
31	Chroma Dental Laboratory	Delhi
32	Ekdanta Dental Laboratory	Dhule
33	Ajay Confident Dental Lab	Gorakhpur
34	Dr. Yasir	Gorakhpur
35	Artisan Dental Lab	Gujarat
36	Sai Dental Lab	Gujarat
37	Lexier	Gurgoan
38	Tooth sketch Pvt. Ltd.	Gurgoan
39	Dr. Rohini Gowd	Hyderabad
40	Dr. Irfan Motiwala	Hyderabad
41	Vishal Dental Lab	Jagdalpur
42	Dr. Anand Gupta	Jhansi

LAB SCANNER USERS		
S. No.	Name of Users	City
43	NS CADCAM Dental Lab	Jaipur
44	Classic dental lab	Jamnagar, Gujarat
45	Krishna Dental Lab	Kakinada
46	Dentwhite Dental Lab	Kerala
47	Dr. Vikash Pathak	Karnal
48	Star Dental Lab	Kota
49	Shashwat Dental Lab	Lucknow
50	Pranjal Dental Laboratory	Lucknow
51	Dr. Vaibhav Misra	Meerut
52	Precision Dental Lab	Mohali
53	Sudhir Ji Precision Ceramic Art	Mohali
54	Dr. Kapil Mahajan	Mumbai
55	Dr. Rahul Shah	Mumbai
56	Dr Sagar Dombe	Mumbai
57	Precision Ceramic Studio	Mumbai
58	RPD Dental Art Pvt. Ltd.	Mumbai
59	Flash Orthodontics	Mumbai
60	Dr. Anand Tuteja	Mumbai
61	A. R. Dental Arts	Mumbai
62	Excel Dental Lab	Mumbai
63	Dr. Swapnil Gupta	NCR
64	Relation Dental lab	Patna
65	Siddhi Dental Lab	Patna
66	Shiv Dental Lab	Patna
67	The Poona Dental Lab	Pune City
68	Katara Dental Lab	Pune
69	Classic Dental Lab	Raipur
70	Emax Dental Art	Raipur
71	Sonu Dental Lab	Rishikesh
72	Dr. Priyank Rastogi	Roorkee
73	Novadent CADCAM Centre	Roorkee
74	Global Dental Lab Abhijeet	Roorkee
75	Vita Pro Dental Prosthesis Mfg. Unit	Sabarkantha
76	Siddhi Vinyak Dental Lab	Uttarakhand
77	Dr. Goverdhan Rao	Vijaywada
78	Mr. Afzar	Sonipat
79	Mr. Karan Jain	Gautam Buddha Nagar
80	Mr. Ram Vruksha	Gandhi Nagar City
81	A B Dental Lab	Kandivali

Our Esteemed Clients

LAB SCANNER USERS		
S. No.	Name of Users	City
82	Mr. Ajay Kumar Thakur	Bareilly
83	Mr. Sifait Lal Mandal	Delhi
84	Vinay Kumar Pandey	Patna
85	Mr. Satya Narayan Kumar	Patna
86	R S Dental Lab	Ghatkopar
87	Mr. Devender Mehto	Patna
88	Precision Ceramic Artz	Mohali
89	Dental Parl	Patna
90	Dr. Jenny Lalmalsawmi Sailo	Aizwal
91	Siddhi Vinayak Dental Lab	Kanpur
92	Tata Memorial Centre	Parle
93	Asia Dental	Darya Ganj
94	RP Dental	Gandhi Nagar City
95	Mr. Ashwani Kumar	Chandigarh
96	Geeta Dental Lab	Hoshiarpur
97	Dr. Ranjith Reddy	Secunderabad
98	Vemula Sunil	Chennai
99	Mujahid Ali	Bareilly
100	Sunrise Dental Lab	Vadodra
101	Responsive Dental Lab	Shahdara
102	Dr. Avi Ramavat Ida	Indore
103	Denexpert Dental Lab	Noida
104	Syed Sadiq Hussain	Hyderabad
105	Ranjeet Kumar Sinha	Patna
106	Dr. Tapan Desai	Valsad
107	S B Dental Labs	Bhuj
108	Mohmood Khan	Hyderabad
109	Mr. Afzar	Sonipat
110	Mr. Karan Jain	Gautam Buddha Nagar

LAB SCANNER USERS		
S. No.	Name of Users	City
111	Mr. Sifait Lal Mandal	Delhi
112	Mr. Satya Narayan Kumar	Patna
113	Mr. Devender Mehto	Patna
114	Virendra Kumar Mandal	Korba
115	Dr. Jenny Lalmalsawmi Sailo	Aizwal
116	Siddhi Vinayak Dental Lab	Kanpur
117	Mr. Ashwani Kumar	Chandigarh
118	Geeta Dental Lab	Hoshiarpur
119	Dr. Ranjith Reddy	Secunderabad
120	Vemula Sunil	Chennai
121	Md. Kismat Miyan	Hajipur
122	Sunrise Dental Lab	Vadodra
123	The Galaxy Arts	Nepal
124	Mohd. Riyaz	Udham Singh Nagar
125	Syed Sadiq Hussain	Hyderabad
126	Dr. Uddipan Kumar	Hazirbagh
127	Prem Dental Care	Rudra Pur
128	Goraya Dental Lab	Phagwara
129	Dr. Sudish Kumar Yadav	Hazirbagh
130	Ferozpur Dental Lab	Ferozpur
131	Jyoti Dental Lab	Fazika
132	Vita Dental Lab - Guj	Ahmedabad
133	Mr Madhu	Hyderabad
134	Survoday Dental Lab	Aurangabad
135	Goswami Dental Lab	Kutchh
136	Dentoo Craft Dental Labs Private Limited	Rangareddi
137	Mr. Rahul Kumar	Sirsa
138	Novadent Cadcam Center	Roorkee

SHINING 3D DENTAL

AccuFab-L4K		
S. No.	Name of Users	City
1	Advance Dental Export	Surat
2	Bhakti Dental Digital Lab	Pune
3	Dantech Digital Dental Solutions Pvt. Ltd.	Chennai
4	Digimax Dental Lab	Lawrence Road
5	Dr. Hileri Mori	Pune
6	Dr. Nipun Gupta	Jammu
7	Dr. S Murugaraj	Pondicherry
8	Dr. Zameer Beg	Agra
9	Dr. Y. K. Virmani	Rohini

AccuFab-L4K		
S. No.	Name of Users	City
10	Izee Medical Laboratories Pvt. Ltd.	Hyderabad
11	Kashmir Dental Lab	Srinagar
12	Mr. Nikhil Bhatkar	Santacruz
13	Perfect Dental Lab	Mohali
14	Precision Ceramic Artz	Mohali
15	RNA Dental Lab	Andheri
16	Sarva Dental Hospital And Training Centre LLP	Agra
17	Techno India Dama Health-care & Medical Centre	Kolkata
18	The Galaxy Arts	Nepal
19	Topmost Enterprises Pvt Ltd	Kochi

Our Esteemed Clients

AutoScan-DS-EX Pro		
S. No.	Name of Users	City
1	Mr. Pappu Singh	Patna
2	Bharath Dental Depot	Tirunelveli
3	Siva Dental Lab	Erode
4	Dentaire Solutions	Ghaziabad
5	Shree Seetaram Jee Dental Laboratory	Chhindwara
6	Pradeep Chaudhary	Amritsar
7	Balaji Dental Laboratory	Moradabad
8	Zoom Healthcare	North 24 Parganas
9	Mr. Rammohan	Bathinda
10	Mr. Suresh Sahu	Bathinda
11	All India Dental Lab	Delhi
12	Liwis Dental Lab - Tn	Tuticorin
13	Radeem Dental Studio	Coimbatore
14	Ace Dental Lab	Ernakulam
15	All India Dental Lab	Ghaziabad
16	Balaji Dental Laboratory	Moradabad
17	Bharath Dental Depot	Tirunelveli
18	Crystal Dental Laboratory	Chennai
19	Dentaire Solutions	Ghaziabad
20	Dental Prosthetics Lab	Gurugram
21	Dr Bhargav Suthar	Ahmedabad
22	Dr Mahfuzul Islam	Burari
23	Imtiyaz Ali	Moradabad
24	Innovia Dental Suppliers	Pune

AutoScan-DS-EX Pro		
S. No.	Name of Users	City
25	Kalka Dental College	Meerut
26	Krishna Dental Clinic	Dwarka-Delhi
27	Kurikkals Dentcraft Dental Lab	Malappuram
28	Liwis Dental Lab - Tn	Tuticorin
29	Medi Surge Agencies	Pune
30	Mr Rammohan	Bathinda
31	Mr Satish	Jalandhar
32	Mr. Dharam	Amritsar
33	Mr. Narendra Kumar	Agra
34	Mr. Pappu Singh	Patna
35	Mr.suresh Sahu	Bathinda
36	Nayana Dental Lab	Thrissur
37	Pradeep Chaudhary	Amritsar
38	Rk Dental Lab - Jaipur	Jaipur-Rajasthan
39	Sapphire Digital Dental Lab	Sirsa
40	Shree Seetaram Jee Dental Laboratory	Chhindwara (M.P.)
41	SKY Dental Lab	Mumbai
42	Smylabs Private Limited	Ernakulam
43	Super Patna Dental Lab	Patna
44	Sheetal Dental Lab	Delhi
45	Zoom Healthcare	North 24 Parganas
46	Siva Dental Lab	Erode



ARUM Milling Machine Users		
S. No.	Name of Users	City
1	Dr. Bhupesh Budhiraja	New Delhi
2	Shiv Dental Lab Amd	Ahmedabad
3	Dr. Ashish Jain	Indore
4	Dr. Avinash Kshar	Sandhurst
5	RUHS College of Medical Sciences	Jaipur
6	Dr. Varun Garg	Kapurthala
7	Osstem Implant India Pvt. Ltd.	Andheri
8	RUHS College Of Dental Science	Jaipur
9	Dentoo Craft Dental Labs Pvt. Ltd.	Andhra Pradesh

Our Esteemed Clients

Roland Milling Machine Users		
S. No.	Name of Users	City
1	Ambey Dental Lab	Agra
2	Sai Dental Lab	Ahmedabad
3	Siddhi Vinayak Dental Lab	Ahmednagar
4	Vita Dental Lab	Anand
5	V Dental Art	Bengaluru
6	Confident Dental Equipments Pvt. Ltd.	Bengaluru
7	Keshav Dental Lab	Bhopal
8	Vita Dental Lab	Bokaro
9	Saveetha Institute of Technical & Medical Sciences	Chennai
10	Samuel Prapthik	Coimbatore
11	Dr. Palanisamy Rajkumar	Coimbatore
12	Shree Dental Arts	Delhi
13	Cast A Bridge Dental Art Pvt. Ltd.	Delhi
14	Shree Dental Art	Delhi
15	Chroma Dental Laboratory	Delhi
16	Unitech Dental Art	Delhi
17	Curedent Implant & CAD/CAM Lab	Delhi
18	Dental Vista	Delhi
19	Super Kinetic Courier India Pvt. Ltd.	Delhi
20	Balaji Dental Art	Delhi
21	Ajay Confident Dental Lab	Gorakhpur
22	Leixir Resources Pvt. Ltd.	Gurugram
23	Kumaun Dental Lab	Haldwani
24	Sidhi Vinayak Dental Lab	Haldwani
25	Twin City Dental Lab	Hyderabad
26	Reddy Dental Lab	Hyderabad
27	VR 32 Dental Lab	Hyderabad
28	AMS Trading Company	Hyderabad
29	KKS Dental Lab	Imphal
30	Mr. Dileep Singh	Itarsi
31	Vishal Dental Lab	Jagdalpur
32	Naruka's Dental Lab	Jaipur
33	N.S. CAD CAM Dental Lab	Jaipur
34	Imran Alam	Jammu & Kashmir
35	Krishna Dental Lab	Kakinada
36	Star Dental Lab	Kota
37	Dr. Sajid Shaikh	Kurla
38	Pranjal Dental Laboratory	Lucknow
39	Dr. Devendra Mandhyan	Lucknow
40	Prince Dental Laboratory	Lucknow
41	Shashwant Dental Lab	Lucknow

Roland Milling Machine Users		
S. No.	Name of Users	City
41	Sharda Dental College	Greater Noida
42	ESD Digital Pvt. Ltd.	Lucknow
43	Dr. Chandan Jain	Ludhiana
44	CAD CAM Dental Laboratory	Moradabad
45	Procure Dental Clinic & Implant Centre	Mulund
46	Dr. Rahul Kumar	Mumbai
47	Excel Dental Lab	Mumbai
48	A. R. Dental Arts	Mumbai
49	Muskan Dental Lab	Noida
50	Proto Development Services Private Limited	Noida
51	Dimensions Dental	Patna
52	Siddhi Dental Lab	Patna
53	Ram Dental Laboratory	Phagwara
54	Vaishanavi Dental Lab	Raipur
55	Emax Dental Art	Raipur
56	Express Dental Ceramic Studio	Rajkot
57	Sonu Dental Lab	Rishikesh
58	Novadent CAD/CAM Centre	Roorkee
59	Global Dental Lab	Roorkee
60	Vita Pro Dental Prosthesis Manuf. Unit	Sabarkantha
61	Sarvoday Dental Lab	Sri Ganganagar
62	Glazedent Lab	Sri Ganganagar
63	Replica Dental Lab	Surat
64	Dr. Rahul Kumar	Thane
65	Bharath Dental Lab	Tirunelveli
66	Sam Dental Lounge	Tuticorin
67	Dr. Saurabh Jain	Ujjain
68	Classic Dental Lab	Vadodra
69	Swastik Dental Lab	Varanasi
70	Krishna Dental Lab	Tamilnadu
71	Glazedent	Rajasthan
72	Mr. Bhushan Gupta	Delhi
73	Dr. Chandan Jain	Punjab
74	Mr. Nahid Akhtar	Gujarat
75	Ranveer Singh	Rajasthan
76	Apex Dental Art	Maharashtra
77	KM Dental Clinic	Tamilnadu
78	Dentmax Dental Laboratory	Maharashtra
79	Dr. A. Mohamed Yaseen	Tamilnadu
80	Sukhraj Pal	Haryana
81	Sunrise Dental Lab	Delhi
82	Leixir Resources Pvt. Ltd. - Sector 33	Haryana
83	Bangalore Dental Lab	Karnataka

Our Esteemed Clients

Roland Milling Machine Users		
S. No.	Name of Users	City
84	True Smile Dental laboratory	Rajasthan
85	Aar Dental Pointt	Delhi
86	Dr. Patel Vinaykumar G	Gujarat
87	Relation Dental Lab	Gujarat
88	MD. Jawed Akhter	Haryana
89	Dr. Palanivelrajan Jeyamani	Tamilnadu
90	R R Dental Labs Private Limited	Telangana
91	Kolkata Dental lab	Chandigarh
92	Rabindra Kumar	Jharkhand
93	Excellent Dental Lab	Gujarat
94	Mr. Wasi Uddeen	Uttar Pradesh
95	Mr. Afzar	Haryana
96	Mr. Karan Jain	Uttar Pradesh
97	Mr. Ram Vruksha	Gujarat
98	Mr. Pappu Singh	Bihar
99	Dr. Mansi Bapu	Maharashtra
100	Dr. Suman Panja	Maharashtra
101	R K Dental Lab	Punjab
102	Mr. Rahul Kumarr	Haryana
103	Dr. Shiv Kumar Gupta	Chhatisgarh
104	A B Dental lab	Maharashtra
105	Mr. Ajay Kumar Thakur	Uttar Pradesh
106	Mr. Sifait Lal Mandal	Delhi
107	Vinay Kumar Pandey	Bihar
108	Mr. Satya Narayan Kumar	Bihar
109	Mr. Devender Mehto	Bihar
110	Pradeep Chaudhary	Punjab
111	Dr. Rubinder Singh	Punjab
112	Shree Seetaram Jee Dental Laboratory	Madhya Pradesh
113	Balaji Dental Laboratory	Uttar Pradesh
114	Shukla Dental Art Pvt. Ltd.	Delhi
115	Dr. Rohit Chopra	Punjab
116	Dr. Jenny Lalmalsawmi Sailo	Mizoram
117	Siddhi Vinayak Dental Lab	Ahmednagar
118	Siddhi Vinayak Dental Lab	Uttar Pradesh
119	Charu Dental Art	Himachal Pradesh
120	Mr. Ashwani Kumar	Chandigarh
121	Zoom Healthcare	West Bengal
122	Eugen Dental Lab	Karnataka
123	Dr. Ranjith Reddy	Telangana
124	Mujahid Ali	Uttar Pradesh
125	Mr. Rammohan	Punjab
126	Mr. Suresh Sahu	Punjab
127	Md. Kismat Miyan	Bihar
128	Sunrise Dental Lab	Gujarat

Roland Milling Machine Users		
S. No.	Name of Users	City
129	Dentocrafts Services Pvt. Ltd.	Maharashtra
130	Responsive Dental Lab	Delhi
131	The Galaxy Arts	Assam
132	All India Dental Lab	Delhi
133	Mr. Afzar	Sonipat
134	Mr. Karan Jain	Gautam Buddh Nagar
135	Mr. Ram Vruksha	Gandhi Nagar
136	Mr. Pappu Singh	Patna
137	Dr. Mansi Bapu	Ahmed Nagar
138	Dr. Suman Panja	Dadar
139	R K Dental Lab	Kapurthala
140	Mr. Rahul Kumar	Sirsa
141	A B Dental Lab	Kandivali
142	Mr. Ajay Kumar Thakur	Bareilly
143	Mr. Sifait Lal Mandal	Delhi
144	Vinay Kumar Pandey	Patna
145	Mr. Satya Narayan Kumar	Patna
146	Mr. Devender Mehto	Patna
147	Pradeep Chaudhary	Amritsar
148	Dr. Rubinder Singh	Amritsar
149	Shree Seetaram Jee Dental Laboratory	Chhindwara (M.p.)
150	Balaji Dental Laboratory	Moradabad
151	Shukla Dental Art Pvt. Ltd.	Delhi
152	Dr. Rohit Chopra	Jalandhar
153	Dr. Jenny Lalmalsawmi Sailo	Aizwal
154	Siddhi Vinayak Dental Lab - Ahmednagar	Ahmed Nagar
155	Siddhi Vinayak Dental Lab	Kanpur
156	Charu Dental Art	Kangra
157	Mr. Ashwani Kumar	Chandigarh
158	Zoom Healthcare	North 24 Parganas
159	Eugen Dental Lab	Bengaluru
160	Dr. Ranjith Reddy	Secunderabad
161	Mujahid Ali	Bareilly
162	Mr. Rammohan	Bathinda
163	Mr. Suresh Sahu	Bathinda
164	Md. Kismat Miyan	Hajipur
165	Sunrise Dental Lab	Vadodra
166	Dentocrafts Services Pvt. Ltd.	Mumbai
167	Responsive Dental Lab	Delhi
168	The Galaxy Arts	Nepal
169	All India Dental Lab	Delhi
170	Mohd. Riyaz	Udham Singh Nagar

Our Esteemed Clients

Roland Milling Machine Users		
S. No.	Name of Users	City
171	Grooves Dental Design	Pune
172	Mr. Subhash Joshi	Chandigarh
173	Dentmax Dental Laboratory	Andheri
174	Dr. Uddipan Kumar	Hazirbagh
175	Advanced Asthetic Art	Thane
176	Dr. Tapan Desai	Valsad
177	S B Dental Labs	Bhuj
178	Prem Dental Care	Rudra Pur
179	Dr. Sudish Kumar Yadav	Hazirbagh
180	Shaikh Mustaque Gulmohammed	Bharuch
181	Leixir Resources Pvt. Ltd. - Sector 33	Gurugram
182	Ferozpur Dental Lab	Ferozpur
183	Jyoti Dental Lab	Fazika
184	Mr. Jabed Ali	Sagarpur
185	Vita Dental Lab - Guj	Ahmedabad
186	Ms. Rupal Tiwari	Katni
187	Geeta Dental Lab	Hoshiarpur
188	Goswami Dental Lab	Kutchh
189	Survoday Dental Lab (DCI)	Aurangabad
190	A K Dental Laboratory	Nagpur
191	BS Dental Laboratory	Mohali
192	Ceradent Dental Lab	Kannur
193	Cosmetic Cad Dental Lab	Muktsar
194	D K Dental Laboratory	Narela
195	Dantech Digital Dental Solutions Pvt. Ltd.	Chennai
196	Dent-O-Fine Dental Lab	Pondicherry
197	Dental Craft Laboratory - Opera House	Charni Road
198	Dentalsply India	Patna
199	Dr. Rohit Chopra	Jalandhar
200	Dr. Sushobhit Suri	Faridabad
201	Dr. Yashu Taneja	Rewari
202	Dr. Kaushik Pethani	Rajkot
203	Dr. Kenal Dilip Shah	Mulund
204	Edrodent Dental Export	Ernakulam
205	Geeta Dental Lab	Hoshiarpur
206	Glowdent	Malappuram
207	Goswami Dental Lab	Kutchh
208	Imtiyaz Ali	Moradabad
209	Indira Dental Lab	Rudra Pur
210	Kalka Dental College	Meerut
211	Krishna Dental Clinic	Dwarka-Delhi
212	Krishna Dental Laboratory	Koderma
213	Kurikkals Dentcraft Dental Lab	Malappuram
214	Md. Illyas Khan	Lakhimpur-Up

Other Milling Machine Users		
S. No.	Name of Users	City
1	Complete Prosthetic Lab	Agra
2	Mr. Attar Singh	Aligarh
3	Inam Dental Lab	Bareilly
4	Zirco Dental Lab	Bhopal
5	Smile Creator - Dhanmantri	Chattisgarh
6	Goyal CAD CAM Lab	Dehradun
7	Shivellite Dental Lab	Delhi
8	Prem Rani Dental Lab	Delhi
9	Green Park Dental	Delhi
10	Sanora Dental Lab	Delhi
11	Dental Ceramist Art, Akash Bansal	Delhi
12	Apex Dental Lab	Delhi
13	Faridkot Dental Lab	Faridkot
14	Dentaire Solutions	Ghaziabad
15	Dr. Yasir Afzal	Gorakhpur
16	Xpress CAD/CAM Center	Gurugram
17	Siddhi Vinayak Dental Lab	Haldwani
18	GLS Hanamkonda Dental Hospital	Hyderabad
19	Twin City Lab	Hyderabad
20	Mahalakshmi Dental Lab	Hyderabad
21	Dr. Manish Patidar	Indore, MP
22	Mrs. Deepa Bairath, Phoneix Dental Lab	Jaipur
23	Classic Dental Lab	Jamnagar
24	Dr. Anand Milling Center	Jhansi
25	Pathak Dental Clinic	Karnal
26	Shree Dental Lab	Kolhapur
27	Mithila Dental Lab	Ludhiana
28	Hi Tech Dental Lab	Malerkotla
29	Dr. Umesh Kumar	Mohali
30	Mahajan Dental Lab	Mumbai
31	Dentocrafts Services Pvt. Ltd.	Mumbai
32	Dr. Rahul Kumar	Mumbai
33	Denxpert, Dr. Vinay	Noida
34	Dr. S Verma, Neohumantistic Health-care Pvt. Ltd.	Patna
35	Classic Dental Lab	Raipur
36	Vaishnavi Dental Technology	Raipur
37	Siyaram Dental Lab	Rajasthan
38	Rastogi Enterprise	Roorkee
39	Smile Dental Clinic	Vijaywada
40	Dr. Rohini Gouda	Warrangal
41	Dr. Vikram Gandhi	Delhi
42	Dr. Navneesh Manocha	Delhi
43	Dr. Raj Tiwari (Seagull Dental Science)	Delhi
44	Mr. Yashpal Singh Thakur	Gwalior
45	Dr. Siraj	Kerala

and many more to go...



WHERE **TRUST** COMES FIRST



**Warranty Ke Saath Bhi
Warranty Ke Baad Bhi**

For Sales Queries

 85277 00805

 cadcamcrm@unicorndenmart.com

Customer Care

 011-45551250, 95994 48518

 care@unicorndenmart.com | care1@unicorndenmart.com



SCAN TO VISIT OUR WEBSITE



Corporate Office: 3 Local Shopping Centre, MOR Land, Near J Block DDA Market,
New Rajender Nagar, New Delhi – 110060

    /unicorndenmart.com

* Accessories shown may not be a part of standard equipment. Specifications are subject to change without notice.

Ver 12/2024