



the ellingham  
**PUMP**

AUGUST 2022



# CONTACTS

Allotment Society	Chris Arnold	01953 455143
Baptist Church	Hugh Collier	01953 453347
Chit Chat	Ann Reeve	01953 882065
Cricket Club	Richard Smith	07810207157
The Crown	Will Mason	01953 797070
Greenfingers	Karen Roseberry	07990 522836
Gt. Ellingham Rec Centre	Pat Partridge	01953 452492
Lt. Ellingham Village Hall	Sheila Hassock	
Methodist Church	Beryl Ewin	01953 453991
New Beginnings	Pat Partridge	01953 452492
Petanque	Graham Beales	01953 454715
Preschool	Tracey Snelling	07443562555
Primary School	Ann Precious	01953 453342
Scouts	Sue Bisley	01953 456835
Priest Associate Shellrock	Sue Strutt	01953 797336
Village Singers	Neville and Tina Moon	01953 451463
Village Shop	Angela Crocker	01953 452155

## COVER ART

Congratulations to the 2022 People's Choice Bear, Ninjago! It was a close TIE for runner-up winners - Tea for Two and Wee Bearie Winkie.

Your favourite sponsor bear was Teddy Bear Picnic on a Skyscraper by Saints and Collins.

**What an absolutely wonderful Teddy Bear Festival. It's been 3 long years since the last full festival and the team deserves a round of applause. 84 bear registrations! Well done to all who participated.**

The Parish council still has a vacancy. If you're interested see the back cover to find out more. It's a great way to get involved in local decision making.

Flies have been a hot topic on the Village Facebook Group. If you would like to make a complaint, you can do this by going to the website at <https://www.breckland.gov.uk/reporttheissue>. There have been numerous complaints and a

representative has been out in the village. You can contact her directly at [jayne.tawana@breckland.gov.uk](mailto:jayne.tawana@breckland.gov.uk) or 07795 294800. She left fly strips with several households and will be collecting them for examination.

A BIG Thank You to the Chit Chat group for supporting the Pump and for the kind donation.

We are still looking for someone to take over the design of the Pump. Our current designer/editor would like to give up her role in the spring. If a new person cannot be found, we will have to consider the reality, the Pump will not continue. Enquiries for more info can be made to [ellinghampump@gmail.com](mailto:ellinghampump@gmail.com).

If you would like to make a donation to support the publication and distribution of the Ellingham Pump, you can make a direct BACS deposit to:

**Great Ellingham  
Teddy Bear Festival**  
BACS Sort Code 20-62-68  
Account Number 23919129

Our Mission is to be a self-funding, interesting and informative magazine that provides a vehicle for community connections by shining a light on local people, places and services.

---

**CONTACT US**

[ellinghampump@gmail.com](mailto:ellinghampump@gmail.com)  
deadline 20th each month



# THANKS

Congratulations to all the bear builders this year on putting together an amazing range of bears, all different shapes, sizes and styles. 84 in total - a great achievement. There have been many positive comments from visitors. The festival wouldn't happen without the teddy team itself - organising, printing, sticking, moving tables, putting up gazebos, delivering and collecting. A huge thank you to all involved.

**(There's not as many people as you think  
and there is always room for a few more!)**

There are also a number of supporters called upon - the Village Shop, the Baptist Church, St James' Church, the Crown, Rookery Farm, Jean, Iain, Pete, Pat & Beryl. And, of course, our amazing sponsors.



# Around the Villages

- 6th Car Boot Sale  
GE Rec Centre, 9:00 am
- 12th Astrophotography  
GE Rec Centre, 7:30 pm
- 17th GE Parish Council Meeting  
GE Rec Centre, 7:30pm
- 26th Open Evening at the Observatory  
Observatory, 8:30 to 11pm

## Tuesdays

St. James' Social Club  
First Tuesday of Each Month  
St. James' Church, 1:30 to 3:30 pm

## Crafternoon

Contact LEVillageHall@gmail.com for  
details of new location, 1:30 to 3:30 pm  
£1.50

## Wednesdays, Chit Chat

GE Rec Centre, 10 am to 12 noon

## Wednesdays, Needlework Club

Methodist Church, 1:00 to 3:00 pm

## Thursdays, Mardle £1.50

LE Village Hall, 10 am to 12 noon

# AUGUST



# Thank You!

The Pump received a very generous donation from the Chit Chat group last month. We are so grateful for your contribution.

GREETINGS CARDS FOR ALL OCCASIONS

USE CODE GEPUMP21 FOR  
25% OFF TOTAL ORDER

GO ONLINE TO

[WWW.ETSY.COM/UK/SHOP/THEINSULTEMPORIUM](http://WWW.ETSY.COM/UK/SHOP/THEINSULTEMPORIUM)

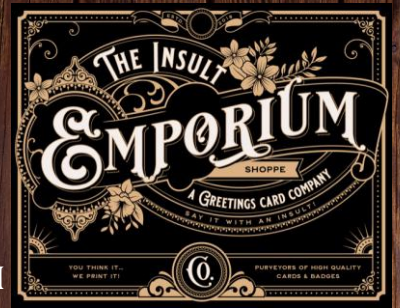

  
**NEIL THOMAS  
TREE SURGERY**

Qualified Arborist &  
Professional Tree Surgeon

Fully Insured & Experienced

01953 483618 Phone  
07919 092340 Mobile

[neilthomastreesurgery@live.co.uk](mailto:neilthomastreesurgery@live.co.uk)    [www.neilthomastreesurgery.co.uk](http://www.neilthomastreesurgery.co.uk)



Ann Reeve &  
The Chit Chat Group:

07733211410  
01953 882065

annreeve2008@gmail.com  
greatellinghamchitchatgroup.  
co.uk

Our trip to Sheringham on August 11th is proving to be popular. Most of the group will be going to the afternoon performance of 'Wait Until Dark' at the Little Theatre. We have a few spare seats so please ring if you would like to join us.

It is delightful to have children visit the group therefore during the coming school holidays we hope parents and grandparents will feel comfortable to call in on a Wednesday morning. We just ask for £1 a session to cover tea/coffee and promise cold drinks and biscuits for the children. We have once again started to sell plants when available, bric a bric, cards, books and other goodies, plus our weekly raffle.

Anyone feeling lonely? Please call in and say hello. Either for a 10 minute break or for the morning. The hardest part of joining any group is by crossing the threshold, however we at Chit Chat assure anyone new that they will be made very welcome.



If you're interested in joining in the fun please contact:

Graham Beales  
01953 454715  
07770587495  
petanqueclub51@  
outlook.com

We are halfway through the Summer Season and have had a busy June and July. All three of our league teams are placed well with The Millers and The Oaks being 2nd and 3rd respectively in Division 2 and our new team, The Acorns being 3rd in Division 3.

On 10th July the club celebrated Bastille Day with an in-house pairs competition won by Ed Andrews and Chris Watering. A good time was had by all, despite the very hot weather!

On 17th July the club hosted the Anglia Region Over 55's pairs completion. The reigning champions, Tony and Cheryl Morgan were beaten in the semi-final on their home terrain. The winners were Phil Border and Marion Halsey from Bardwell, who run the specialist Petanque shop there. On the social side we're very busy, especially on Wednesday mornings where over 20 people usually come and enjoy a couple of friendly games. We now have 53 members which is higher than pre pandemic numbers. New members are always very welcome at any time of the year so do come and give it a go if you're looking to make new friends and enjoy a bit of friendly competition!

Our services include:

Retirement Planning

Savings/Investments Advice

Mortgages/re-mortgages

Protection (life/critical  
illness cover)

Based in  
Great Ellingham

Local, independant and  
fee free mortgage advice

SUMMER OFFER

## FEE FREE MORTGAGE ADVICE

With the increase in our everyday expenditures,  
I am waiving my advice fee (£250 value)  
to give everyone the opportunity to receive  
expert mortgage advice.

# LANTERN

Financial Planning

[www.lanternfinancialplanning.co.uk](http://www.lanternfinancialplanning.co.uk)  
[James@lanternfinancialplanning.co.uk](mailto:James@lanternfinancialplanning.co.uk)  
07917 095564

GAS | OIL | LPG  
Service, repair &  
installation

  
**HILTON HEATING**

[Hiltonheatingnorfolk@gmail.com](mailto:Hiltonheatingnorfolk@gmail.com)

01953 718375

10% off boiler services when booked  
with your neighbour(s)

Smart thermostat installations  
Radiator installations/replacement  
Landlord's certificates



[www.hiltonheatingnorfolk.co.uk](http://www.hiltonheatingnorfolk.co.uk)







Neville & Tina Moon  
01953 451463, or  
07736601316

email: [nevillemoon@live.co.uk](mailto:nevillemoon@live.co.uk)

We must begin by thanking the wonderful audience who attended 'Let's Sing Again' at St James's Church on 18th June. We thoroughly enjoyed singing for you again, and your responsiveness inspired us! We were particularly pleased to see a nice sprinkling of past members amongst you all (we are keeping your seats warm just in case...). Now, pens and planners at the ready for this is advance warning of our next concert:

## CHRISTMAS STARS

**Saturday December 10 th , 7.00 at St James's Church  
licenced bar, doors open at 6 pm.**

As usual, we will have our own galaxy of 'Christmas stars', including the Great Ellingham School Choir. The music will include a little 15 th Century song and others dating right up to the present day. Of course there will be some traditional carols accompanied by the organ for all to sing, plus a few 'golden oldies' you will know, (tempted to name a few choir members here too). The evening will be full of surprises and will be a good prelude to your own Christmas festivities. It will be great to do a full Christmas concert once more, and this is usually a sell out, so when you get the wink that tickets are going on sale, get in there quickly! Or, you could of course join us on stage! If you like the idea of joining a friendly 'hard work but fun with it' choir, 13 years old this year, please ring the number above for further details. No audition necessary, and we would particularly like sopranos and contraltos, though don't be put off if you are a tenor or a bass. Rehearsals start in September, and we recommend the surreal experience of singing carols when it is still summer!



NEW BEGINNINGS

For the last meeting before our holiday break in August, it was decided that we would have an outdoor meeting. The venue was to be Peter Beales Roses. However, with the unprecedented rise in the temperature, and following all the weather forecaster' advice it was decided to cancel this meeting. Traditionally there is no meeting in August, so heres' hoping everyone enjoys the break and look forward to meeting on the 20th of September. Happy Holidays everyone.



Visiting Foot Health Professional

*Diabetic Foot Care Advice  
Nail Cutting & Filing  
Corn & Callus Removal  
Verruca Advice & Treatment  
Basic Manicures*

07789 543263  
victoriafootcare@yahoo.co.uk

**CAR  
BOOT  
SALE**



**Saturday, 6th August**

**Set up from 09.00**

**Sale from 10.00**

**Cars £6.00 // Vans & trailers £8.00**

**Just turn up – no need to book**

**In aid of Great Ellingham Recreation  
Centre Charity No. 303957**

Reduce  
Tension

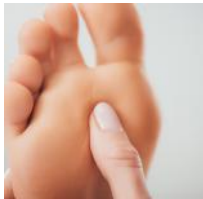

Relax  
&  
De-stress



Support  
Your  
Health &  
Wellbeing



Improve  
Mood



Aid  
Sleep

How could  
reflexology  
help you?



rachel ray  
reflexology

Contact me for an  
appointment

 07917133355



[www.rachelrayreflexology.co.uk](http://www.rachelrayreflexology.co.uk)



Friday, 12th August  
7:30pm start

# Astrophotography

**Dave Eagle FRAS**

STEM Ambassador, Director – The Virtual  
Astronomy Club\*, Former Scientist,  
Author, Blogger, [star-gazing.co.uk](http://star-gazing.co.uk)

£2.50 entry    £1 children

Friday, 26th August  
8:30 -11pm

# Open Evening

**What to see:**

The Lagoon Nebula  
The Rings of Saturn  
The Milky Way  
Jupiter's Moons  
The Ring Nebula

8" and 20" Telescopes  
Large 20x80 Binoculars

[www.brecklandastro.org.uk](http://www.brecklandastro.org.uk)



Local primary school children took part in our annual Goblin Kart Challenge. This STEM (Science, Technology, Engineering and Maths) project involves the building of 4 battery operated go-carts, 2 in each school. The children work in teams to build the kart.

**GRAHAM RAYSON  
ARCHITECTURAL  
DRAWING STUDIO**

**BUILD THE HOME YOU WANT**

**FULL ONLINE ARCHITECTURAL DESIGN  
AND PLANNING SERVICE WITH LOCAL  
PLANNING APPROVAL IN MIND**

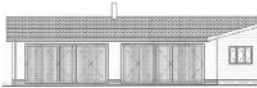

WEST ELEVATION



NORTH ELEVATION

- **Measured surveys**
- **Feasibilities studies**
- **Planning and building regulations drawings**
- **Prepared and submitted for planning applications**

**CALL OR EMAIL TO DISCUSS YOUR PROJECT:**

 **07771 804308**

 **graham.archdrawings@gmail.com**



**Adi's Dog Dip**

Qualified Dog Grooming  
**Adrienne Partridge, Owner**

07770554874  
adithomp@hotmail.co.uk

3 Glebe Meadow  
Great Ellingham, NR171LU



01953 454603  
hello@anglianframing.com







# HELP UKRAINE DRINKIE DELIGHTS & SAVOURY BITES

Sat 10th September, 11am-3pm  
ST JAMES CHURCH, GT ELLINGHAM

Prize Draw @ 2:30pm  
Over 30 Fabulous Prizes

Tickets Available from Post Office,  
& Rookery Meadows, Gt Ellingham

Funds raised will be used to help support  
Ukrainian families living in our local area



Several Ukrainian families have settled within our community.  
If you are a Ukrainian family (or know of a family) who would like to  
connect with others, please let us know and we can assist you.



Contact Sandra at 07806 616704

**MARTIN GENT**  
Electrician

**MBG Electrical**

Domestic, Commercial, Industrial

Test & Inspection EICR  
Part P Registered

01953797055  
07760849637



Full Range Domestic Support  
Hospital to Home Care  
Moving & End of Tenancy Cleaning  
Garden Services  
Fully Insured & Vetted Staff  
All Equipment & Materials Supplied

07796 108245  
happyangelco@btinternet.com



### MAVRIC PLUMBING SERVICES

**New Kitchen and Bathroom Installations**

**Richard Spencer**

MAVRIC  
Penhill Road,  
Great Ellingham  
Norfolk  
NR17 1LR

Dripping tap  
Pipe leaks  
Radiator problems

**Refurbish worktops & doors**

**Including electrics, plumbing and tiling**

**07947 118466**  
**01953 454108**

**No job too small**

Contact Richard to discuss all Kitchen and Bathroom Services, free advice and quotations  
Fully Insured

### MAVRIC ELECTRICAL SERVICES

**Lights/Sockets**  
**Cookers**  
**Showers**  
**Rewires**



**Richard Spencer**

MAVRIC  
Penhill Road,  
Great Ellingham  
Norfolk  
NR17 1LR

**07947 118466**  
**01953 454108**

Contact Richard for free advice and quotations  
No job too Small  
Fully Insured

Richard Spencer Electrical Engineer



# Bloomingoode

For all your floral arrangements

Floral designs to order  
for all occasions:

- Weddings
- Parties
- Funerals
- Gifts
- Birthdays

.....  
*For that personal service  
contact Margaret Thomas:*

01953 453455

07851 749373

[bloomingoode@hotmail.co.uk](mailto:bloomingoode@hotmail.co.uk)

£140 PER LOAD

PHONE 07786 729963

P  
AND  
A

FIREWOOD SUPPLIES

## R.A. CLARKE CHIMNEY SWEEP

*\* Power Sweeping & Traditional*

*\* Smoke Test*

*\* CCTV Inspection*

*\* Bird Nest Removal*

*\* City & Guilds Accredited*



[richard.anthonyclarke1972@yahoo.com](mailto:richard.anthonyclarke1972@yahoo.com)

07789 718188

10% Discount  
to all Ellingham & Rocklands residents

# CHURCH NEWS



## Methodist Church

Sunday services for August:

August 7th	2.30pm	Rev E Bellamy
August 28th	2.30pm	Rev J Horton (HC)

Coffee Morning

Tuesday, August 4th 10-11. Call in for

Coffee and chat, you will be very welcome.

## St James, Great Ellingham

What a busy July hosting events for the teddy festival! The month started with the art exhibition - the church was full of a fantastic display of paintings, ceramics, bird carvings and photographs, including competition entries by young people and their pictures of village life. Well done to everyone. It was a lovely atmosphere. Thank you to Beryl and Pat for organising refreshments, and to everyone who baked cakes.

Over 9th & 10th July, Heather Etteridge presented a local history exhibition and Matt Hall showcased his metal detecting finds. This was a fascinating display – such a lot to read and discover about the village and surrounding areas. There were lots of visitors through the doors supporting this weekend; it's definitely something to repeat in the future!

Café church looked at the story of the Good Samaritan and had a nod towards reflection on the what the teddy festival brings to the village. After the service, Splat the rat proved popular with the children and everyone gathered outside for a picnic on the grass in the shade.

August is holiday season – our service pattern remains the same but there may be a slightly different format to normal. There are also two weddings during the month so wish Susannah and Stuart, and Caroline and Jonathan, the very best for their special days and future together.

KD



# St Peter, Little Ellingham

After a very busy June, the month of July has been much more sedate. We have focussed mainly on our opportunities to come together to worship. It has also given us the time to consider enhancements to the church building and plan for future events. We hope to progress these in due course.

Like the rest of Norfolk, the hot, dry weather has turned the churchyard into more like a desert. At least it gives the grass cutters a break. A taste of what is to come? The Church of England is encouraging churches to become more eco friendly but this often entails spending money we don't have. Like many churches, though, we cannot just do what we like. Most work to our church buildings has to be sanctioned by the diocese and overseen by an authorised architect; usually a laborious process incurring even more expense. Fitting solar panels to our south facing roof would not be allowed under current rules.

Enjoy the rest of the summer.

CT

## Services for August

7	10.30am	Rockland St Peter	Family Service
	4.00pm	St James, Great Ellingham	Celtic Worship
14	10.30am	St Peter, Little Ellingham	Holy Communion
	4.00pm	St James, Great Ellingham	Cafe Church
21	10.30am	Rockland All Saints	Holy Communion
	6.00pm	St Peter, Little Ellingham	Prayer and Praise
28	10.30am	St James, Great Ellingham	Holy Communion



Thank you to everyone who continues to support the food bank donations. It is likely that over the coming weeks, demand for its services will increase. If you need support with food, please contact Citizens Advice who should be able to assist or provide a voucher to exchange at a food bank. If you are struggling to collect a box, please ask for help. Contact Kathryn 456525 or [sunflowerjones@hotmail.com](mailto:sunflowerjones@hotmail.com)



— THE CROWN —



Here at The Crown we focus on providing fresh local food, well-kept ales and a friendly local atmosphere.

30 Church Street, Great Ellingham,  
Norfolk, NR17 1LE

**01953 797070**

[info@greatellinghamcrown.co.uk](mailto:info@greatellinghamcrown.co.uk)

**CLOSED MONDAYS**

Open all Bank Holiday Mondays  
Tuesday - Saturday: 11am - 11pm  
Sunday: 11am - 7pm



## WINNERS

Jess Sayers, 11

Eddie Crowder, 8

Alyssa Barnes, 6



Special thank you to all the young people who participated in this year's Young Artist Competition and congratulations to the winners. Artists can pick up their submissions from Gail.

## JUNE / JULY SPEEDWATCH REPORT



From this month onwards the Speed Report will cover the two speed monitors owned and deployed by the Great Ellingham Parish Council.

The first part of the traffic speed analysis Report has been derived from the SID as positioned on the 30mph sign outside the entrance to Great Ellingham Recreation Ground on Watton Road, where it has been set up to monitor the traffic approaching Great Ellingham from Watton. This month a total of 52,522 vehicles passed and one in five vehicles is entering the village at a speed above 35mph.

The second part of the traffic speed analysis Report has been derived from the SAM as positioned on the 20mph School Warning sign near to Great Ellingham Primary School on Hingham Road, where it has been set up to monitor the traffic approaching Great Ellingham from Hingham. This month, 52,522 vehicles passed through and one in ten vehicles is entering the village at a speed above 35mph.

# Andy Free

Dip FD



*Independent family funeral director*

*'Quietly helping and guiding bereaved families for many years now in Attleborough, Wymondham and all surrounding areas, our family team offer guidance and direction at a time most needed'*

### Pre-paid Funeral Plans Available

Attleborough 01953 452455  
attleborough@andyfree.com

Wymondham 01953 605222  
wymondham@andyfree.com

**24 Hour Service**

When you need some help  
around the house....



...call the cavalry!

- Domestic cleaning
- Ironing / laundry – collection and delivery service
- Dog walking / feeding - daily home pet service whilst you are on holiday or at work
- Errands - any form of shopping, collection or delivery

Whatever your task, we will endeavour to tackle it to your satisfaction

There are occasions when everyone could do with a little help around the house – in times of illness, disability or simply from pressure of a busy lifestyle.

Whether you need assistance on a regular basis or just occasional help, Household Cavalry is here to provide a dependable, diligent and trustworthy service.

Our carefully selected, fully vetted and insured team can tackle a whole range of household tasks.

Our fee structure is flexible to accommodate your needs, so if you would like more information about our services or a quotation;

**please contact Sally on:**

**01953 488635**

**07900 894902**

Household Cavalry Limited,  
Slate Plantation Barn, Home Farm Lane, Merton  
Thetford, Norfolk IP25 QS

**sgt.major@householdcavalryltd.co.uk**



# Rookery Meadows Sunflower Festival

**Join us for an evening of  
summer fun & entertainment!**



29th July  
12th August  
26th August  
5pm-late

**--Street Food Trucks--Live Bands--PYO Sunflowers--  
--Licensed Bar--Bouncy Castles--Facepainting--**

**Tickets (per night)**

**£5 per person (Under 5's Free)**

**Book online at**

**[www.norfolkvegbox.com/rmevents](http://www.norfolkvegbox.com/rmevents)**

## Dog walking • Dog check in's • Dog sitting

A professional Dog Walking and Sitting service covering Gt Ellingham and the surrounding areas. Offering a tailored service to meet both yours and your dogs needs.

With the peace of mind that we take what we do seriously Insured, Trained in Pet First Aid and DBS checked for your reassurance



0 7 7 9 5 0 6 5 1 5 1



[woof@bowwowuk.co.uk](mailto:woof@bowwowuk.co.uk)



**Bow  
Walk**

DOG WALKING

**Looking to use more of the energy your PV panels produce?**

**Wanting to cut your electricity bills further?**



**Battery storage could be the answer!**

**Call for a no obligation site survey and quote**

Broads Electrical Ltd

01953 711800 - 07810 854884

[www.broadselectrical.co.uk](http://www.broadselectrical.co.uk) - [rob@broadselectrical.co.uk](mailto:rob@broadselectrical.co.uk)

Qualified and insured - All systems guaranteed



Fly swatting becoming  
your new sport?

Breckland Council's  
Environmental  
Health Office



[www.breckland.gov.uk/reportehissue](http://www.breckland.gov.uk/reportehissue)

Interested in becoming a Parish Councilor?

There is one vacancy currently in Great Ellingham. For more information, please see the posting on the Great Ellingham Parish Council website or contact the Clerk.

Details for both are below.



GREAT ELLINGHAM PARISH COUNCIL

[www.greatellinghamparishcouncil.norfolkparishes.gov.uk](http://www.greatellinghamparishcouncil.norfolkparishes.gov.uk)  
NEXT MEETING: WEDNESDAY, 17TH AUGUST 2022 @ 7:30

Clerk: Mrs Melanie Eversfield  
Email: [gepcclerk@gmail.com](mailto:gepcclerk@gmail.com) Tel: 07731 413312

LITTLE ELLINGHAM PARISH COUNCIL

[www.littleellinghampc.info](http://www.littleellinghampc.info)

Clerk: Mrs Melanie Eversfield  
Email: [little.ellingham@gmail.com](mailto:little.ellingham@gmail.com) Tel: 07731 413312

Breckland District Council  
Sarah Suggitt

Email: [sarah.suggitt@breckland.gov.uk](mailto:sarah.suggitt@breckland.gov.uk)

Norfolk County Council  
Ed Connolly

Email: [ed.connolly.cllr@norfolk.gov.uk](mailto:ed.connolly.cllr@norfolk.gov.uk)



**MELLOR  
METALS**

Est. 1981

# Any old iron...

and cars and batteries and copper and lead  
and stainless steel and aluminium and...

**AmazINC or what!**

Get the latest metal  
price updates and  
news with our  
**'SCRAP APP'** including  
**'Deals of the Day'**



**01953 452622**  
**scrap@mellormetals.com**

**METALRECYCLERS.CO.UK**