

# Intraoral Scanner

3shape 

**SHINING 3D**  
DENTAL





# CREATE IT,

**Unicorn DenMart** committed to their clients for Persistent Technological Developments.  
We at **Unicorn DenMart** are determined to build Spectacular Digital Experiences  
We Work Hard, so you can **Work Smart**.

**Welcome to the World of Digitization.**

**RELEVANCE**

**CONFIDENCE**

**INNOVATION**

**TOMORROW**

**PROFESSIONALISM**



PRECISION

**SMILE**



# INDEX

PRODUCT NAME	PAGE NO.
<b>Intraoral Scanner</b>	<b>1-20</b>
Shining 3D Dental Aoralscan Elite	1-3
Shining 3D Dental Aoralscan 3 & Neo	4-6
Shining 3D Dental Aoralscan 2	7-8
3Shape Trios Intraoral Scanner	9
3Shape Trios 5 Wireless	10-11
3Shape Trios 4	12
3Shape Trios 3 Color Pod	13
3Shape Trios 3 Refresh	14
3Shape Move+	15
3Shape Excitement Apps	16
3Shape Digital Orthodontics	17
3Shape Digital Implantology	18
3Shape Open Eco System	19
3Shape Trios Intraoral Scanner Comparison	20
<b>Face Scanner</b>	<b>21-22</b>
Shining 3D MetiSmile- Dental 3D Face Scanner	21-22
e-Motion Workstation	23-24
Our Esteemed Client	25-29

# Aoralscan Elite

IntraOral Scanner  
**More than an IOS**

**IPG Intraoral photogrammetry Technology:** is the first of its kind in Digital Dentistry, where Intraoral scanning meets PhotoGrammetry in one device.

**IPG + SCAN**

**Two-in-one  
System**



**High  
Precision**

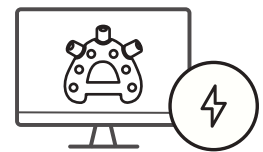

**High  
Efficiency**



The Aoralscan Elite is the world's first device to integrate both intraoral scanning and photogrammetry into a single unit. The device functions as a standard intraoral scanner (IOS) for capturing images of dentulous cases, allowing for detailed scans of teeth and oral structures. Additionally, it serves as a photogrammetry system, which is used to accurately record the position of dental implants in edentulous cases. This dual functionality makes it versatile for both traditional dental work and advanced implant procedures. This groundbreaking innovation allows for comprehensive dental imaging and precise implant positioning, setting a new standard in dental technology.

## Smooth Scanning for Edentulous Cases

IPG technology ensures a seamless scanning experience for edentulous patients. Aoralscan Elite Adopts the IPG tip, which is larger than standard, to capture every detail of the edentulous patient's oral geometry with unparalleled clarity.

## 124g Slim and Light

Aoralscan Elite Intraoral scanner combines a compact size and lightweight structure. The ergonomic design allows Elite to fit into a hand comfortably, enhancing usability and convenience.

- ✦ Ultra-lightweight (124g)
- ✦ Compact dimensions (245x30x26mm)



## Aoralscan Elite

### 2-in-1

The Aoralscan Elite is the world's first device to integrate both intraoral scanning and photogrammetry into a single unit. The device functions as a standard intraoral scanner (IOS) for capturing images of dentulous cases, allowing for detailed scans of teeth and oral structures. Additionally, it serves as a photogrammetry system, which is used to accurately record the position of dental implants in edentulous cases. This dual functionality

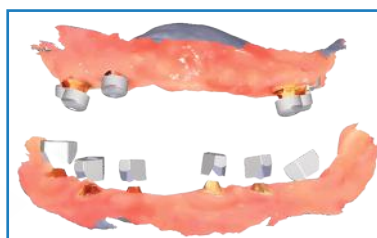

**IPG for All-on-X**



**IOS for normal cases**

makes it versatile for both traditional dental work and advanced implant procedures. This groundbreaking innovation allows for comprehensive dental imaging and precise implant positioning, setting a new standard in dental technology.

### Smooth Scanning for Edentulous Cases

IPG technology ensures a seamless scanning experience for edentulous patients. Aoralscan Elite adopts the IPG tip, which is larger than standard, to capture every detail of the edentulous patient's oral geometry with unparalleled clarity.



**ConsulReport:** A ConsulReport is a record created by a dentist after an oral examination that includes information on the type of disease, a description, and a treatment plan.

**ConsulIOS:** The ortho-treatment process can be simulated, and patients will be able to preview the post-treatment effect in advance.

**MeironTrack:** With the measurement and comparison functions, it helps improve dentist-patient communication efficiency and effectiveness by tracking patients' data.

**AccuDesign:** Orthodontic or restoration models can be easily designed with AI for printing.

**CreSplint:** A smart tool that allows users to design retainers or night guards automatically with minimum operation.

**CreTemp:** Temporary crowns can be designed and printed in the clinic, reducing the patient's waiting time.

**CreIBT:** Designs an indirect bonding tray, which can be directly 3D printed to help orthodontists attach brackets faster and more accurately.



## Aoralscan Elite

### Lifetime Oral Health Management with SHINING 3D

Elevate your dental practice with Shining3D's cutting-edge solutions for lifelong oral health management. Experience the freedom and precision of the Aoralscan 3 Wireless, seamlessly integrated with the MetiSmile face scanner for comprehensive patient imaging. Enhance your diagnostics and treatment planning with the advanced MetronTrack comparison tool, all while ensuring secure, cloud-based data storage. Keep track of progress and collaborate effectively with your patients, setting a new standard in dental care with Shining3D.



### SHINING 3D Dental Cloud

Standard and unlimited – seamless collaboration between dentists and technicians. SHINING 3D dental cloud allows for data transfer and communication between dental clinics and labs.

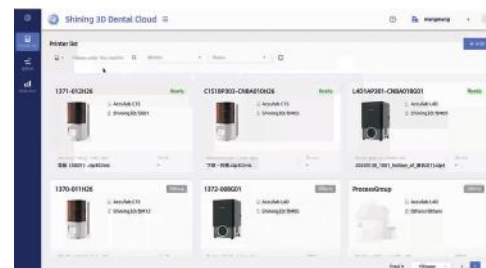

### Technical Specifications

Scan Field of Single Frame	IPG scanner tip: 19mm × 14mm Standard scanner tip: 16 mm × 12 mm  Mini scanner tip: 12 mm × 9 mm
Scan Depth	22 mm from exit surface of tip
Scan Principle	Non-contact scanner with structured light and Intraoral photogrammetry
Dimension (L × W × H)	245 mm x 30 mm x 26 mm
Weight	124 g (without cables)
Output	STL, OBJ, PLY
Connection Port	Type-C

**Aoralscan 3 & Neo**

# SHINING 3D Intraoral Scanner JUST SCAN IT

- ✦ One Button Control
- ✦ Light Weight (240g)
- ✦ Auto Anti-fogging
- ✦ Ergonomically Designed
- ✦ Optimal Hand-Held Operation
- ✦ Dynamic LED Indicator



## Technical Specifications

Scan Field	Standard scanner tip: 16 mm × 12 mm × 22 mm Mini scanner tip: 12 mm × 9 mm × 22 mm
Scan Principle	Non-contact scanner with structured light
Dimension (L × W × H)	281 mm × 33 mm × 46 mm
Weight	240 ± 10 g (without cables)
Output	STL, OBJ, PLY
Connector	USB 3.0
Power Input	12V DC/3 A

## Key Features:

- ✦ Fast speed, intuitive communication with motion sensing
- ✦ High accuracy, powerful AI process and realistic color
- ✦ Data cloud platform
- ✦ Ortho stimulation
- ✦ Model making with coordinate adjustments
- ✦ Oral health report - more informed, more engaged

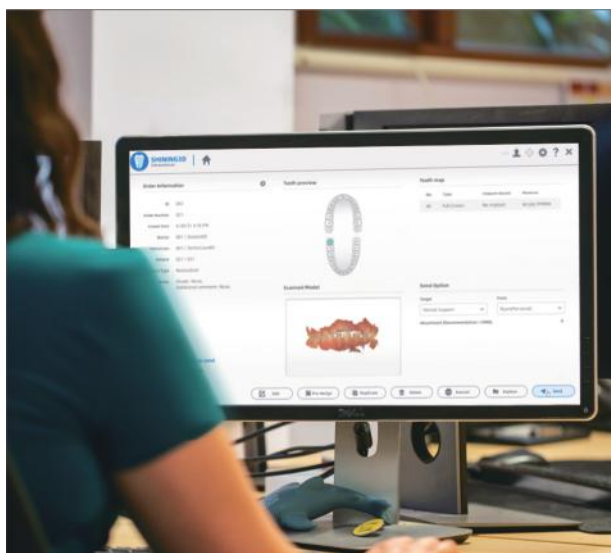

## Cloud Platform:

SHINING 3D's cloud data platform enables data transmission, making it convenient for data transfer and communication between clinics and dental labs.

- ✦ Online 3D Data Preview
- ✦ Order Statistics Analysis
- ✦ Order Tracking System



## Aoralscan 3 & Neo

### Application:

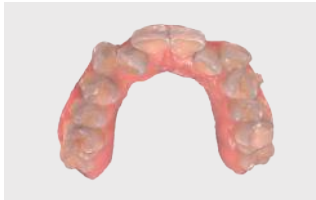

Orthodontics



6-Unit Bridge



Veneer



All-on-6 Implant



Inlay-onlay

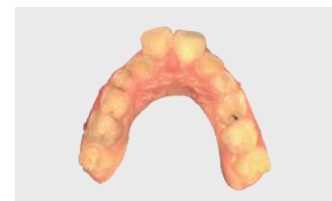

Pediatric Dental Care

**Clinical Toolkit:** The clinical toolkit assists dentists to evaluate and pre-design the scanned data in their own clinic. It facilitates effective communication with dental labs to deliver quality dental work with high efficiency.



Undercut Check

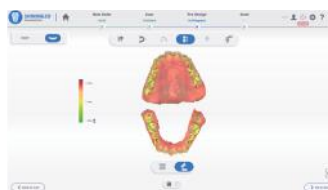

Bite Check

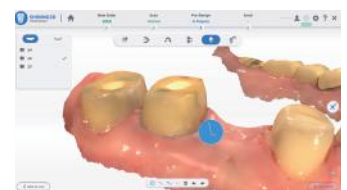

Margin Line  
Auto Extraction



Tooth Marking

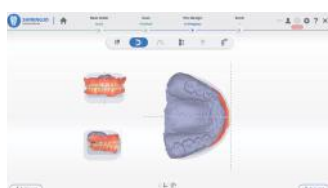

Coordinate Adjustment



Direct Export  
Into Exocad

## Ortho Treatment Simulator - See it, Believe it, Get it!

Before Tooth Setup



After Tooth Setup



Show your smile to your friends & family even before starting your treatment.



SCAN ME

## Aoralscan 3 & Neo

	Aoralscan 3	Aoralscan 3 Neo	Description
<b>Scanning Tech</b>	Optical Image Sectioning	Optical Image Sectioning	
<b>Accuracy</b>	10-12 Microns	10-12 Microns	
<b>Applications</b>	Consul OS (Orthodontic treatment simulation)	Consul OS (Orthodontic treatment simulation)	Allows for simulation of orthodontic treatments
	AI Patient report	NA	Generates AI based consultation report, sharable by print or QR
	Cre-Temp	NA	Lets user design and print Dental crowns and Bridges
	Splint	NA	Allows user to fabricate splints
	Cre IBT	NA	Allows user to fabricate IBT's
	Metron Track	NA	Tooth movement tracking for aligner cases
<b>Clinical Applications</b>	Edentulous Scanning	Clearance Check	Allows for scanning Edentulous scans with AI turned on
	Clearance Check	Margin Line Detection	Lets user check clearance
	Margin Line Detection	Undercut Detection	Lets user detect undercuts in preparation
<b>Scan Speed</b>	40 Seconds / Arch	40 Seconds / Arch	
<b>Scan Depth</b>	20 mm	20 mm	
<b>Tips</b>	5 (1 Pediatric + 4 Adult)	5 (1 Pediatric + 4 Adult)	
<b>Weight</b>	240 gm	240 gm	
<b>Software Updates</b>	Available	Available	
<b>Current Software Version</b>	V3.4.1.x	V3.4.1.x	

## Aoralscan 2

Aoralscan simplifies the intraoral scanning experience. The ease of operation provides patients comfort while delivering reliable scan results. Aoralscan enables dentists and technicians alike to easily obtain digital impressions.

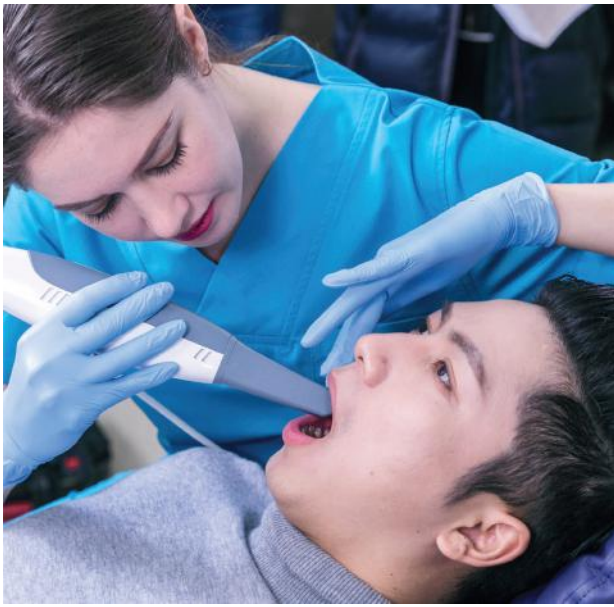

**Powderless:** No need for powder, guaranteeing a simplified scanning process & improving a patients' clinical experience.

**Realistic Color:** Real-time scan, realistic color, and a clear margin line.

**Easy Operation:** Get started with ease through a user-friendly interface. Allows sterile scanning by a single technician or dentist using the motion sensing function.

**Intelligent Scan:** Self-developed scanning software integrates rich data processing functions to obtain high-quality digital impressions.

Adopting the technology of structured light, Aoralscan can obtain full-color 3D data of teeth and gums directly.

Technical Specifications	
Scanning Speed	15 fps (video-based)
Temperature	10°C - 40°C (Accuracy can be influenced by too high or too low temperature)
Output Data	STL, OBJ
Interface	USB 3.0
Power	DC12V 1.67A

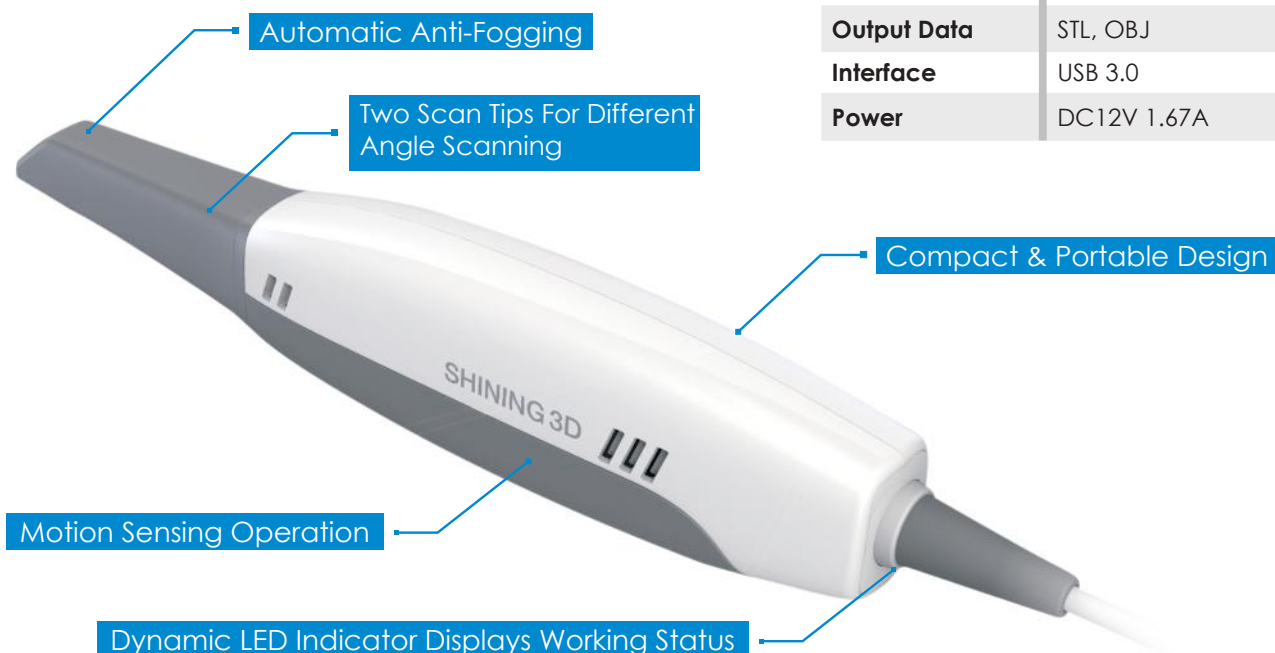

## Aoralscan 2



**Motion Sensing:** Users can operate the Aoralscan software and complete the scanning process without touching the PC by moving the scanner to give commands. This increases ease of use and promotes infection control in a clinical setting.

**Data Cloud Platform:** SHINING 3D's cloud data platform enables data transmission, making it convenient for order tracking and facilitating communication between clinics and dental labs.

**Clinical Toolkit:** The clinical toolkit can help users to evaluate the scanned data at clinics. This includes functions as "adjust coordinate", "extract margin line", "check bite", "mark teeth", "check undercut", etc. This facilitates effective communication between clinics and dental labs while saving time, ensuring high efficiency and quality for design and restoration projects.

Check Undercut

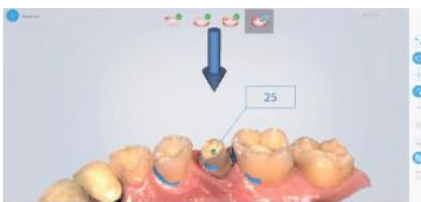

Check Bite



Adjust Coordinate



Mark Teeth



Extract Margin Line

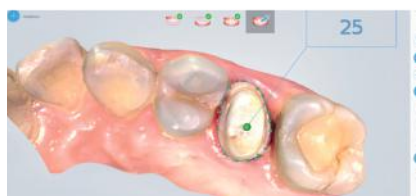

Import To Exocad



**Universal Application:** The Aoralscan intraoral scanner can be applied for indications of implant, restoration, and orthodontics. Whether in instant chairside treatments or "clinic+dental lab" integration, the Aoralscan always provides a smooth user experience.

Single Crowns



Inlays/Onlays



Veneers



Orthodontics

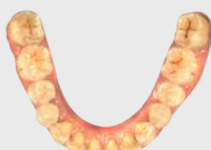

3-Unit Bridges



Implants





## INTRA ORAL SCANNER

# TRIOS<sup>®</sup> is more than an impression

The Scanner uses confocal microscopy along with ultra fast optical sectioning technology to scan.



### Fast & Easy

Scanning has never been easier for dentists and assistants.



### RealColor™ Scans

Create high quality digital impressions in lifelike colors.

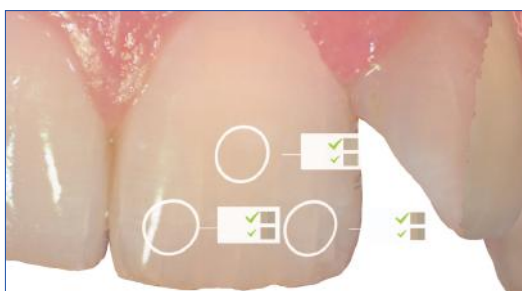

### Shade Measurement

Measure teeth shades while you scan for more accurate & predictable results.

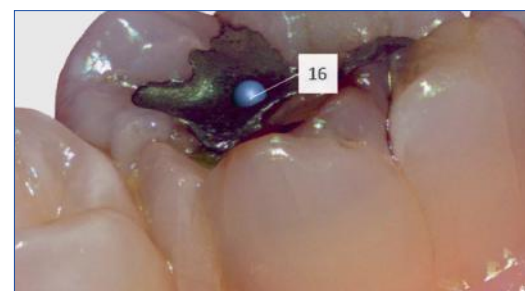

### IOC & HD Photo

Enhance significant details & accurately set the margin line. No need for separate intraoral camera.



Automatic soft tissue removal



Easy view, edit, rescan

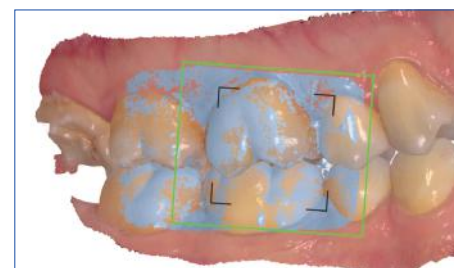

Automatic bite registration

Backing dentists with care, technology and expertise

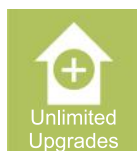

## TRIOS® 5 Wireless TRIOS 5 Wireless - Meet the 5<sup>th</sup> Generation TRIOS

**The Most Powerful 3shape Intraoral Scanner To Date!**



## Intelligent. The Ultimate TRIOS.

**Next-level ergonomics. Effortless scan technology. Hygienic by design.**

Our new scan engine avoids stitching errors by reconstructing and building up the 3D model while scanning.

### POD Size: Pod diameter 11 cm & Weight: 380 g

Place your TRIOS 5 on the pod in any orientation while not scanning. The pod has been designed for easy cleaning and disinfection between patients for optimal hygiene.

### THE SCANNER : Weight (incl. battery): 299 g

Light source: LED

Output format: PLY, DCM and STL

Scanner dimensions (LxWxH cm): 26.6 x 3.7 x 3.8

Tip dimensions (LxWxH cm): 9.5 x 2.26 x 1.95



### BATTERY AND USAGE

TRIOS 5 wireless comes with three rechargeable batteries.

Battery duration (non stop scanning): Instant heating and up to 66 minutes of continuous scanning per battery.

Scanner sleep mode: The scanner can stay in sleep mode with the battery inserted for more than 7 days.

Battery charging time: 60 minutes to achieve 80% battery power. Less than 2 hours to achieve 100% battery power.



### WIRELESS RANGE

**Same room, up to 15 meters.**

**Scanning over WiFi possible with TRIOS Share NEW TRIOS 5**



**Body sleeves**



## TRIOS<sup>®</sup> 5 Wireless

### Effortless Scanning

With five generations of experience up our sleeve, we know a thing or two about what makes or breaks a dental scan experience. With TRIOS 5, we've made scanning even smoother, faster and easier.

#### Calibration free

The scanner is calibration free, meaning you don't need to calibrate after a certain number of scans. It's always ready to use!

#### Smart haptic feedback

Switching focus between patient and screen can be distracting. That's why the scanner uses haptics – a subtle vibration – to give you feedback.



#### LED to indicate readiness

A LED ring on the scanner indicates the status of the scanner: it tells you when it's connected, low on battery, or the tip is ready, for example. You'll know if you're scan-ready with just a glance.

#### Remote control button

Use your scanner as a remote control. Point to the screen and use the button to select your next step or rotate the 3D model. There's no longer the need to touch (and clean) the mouse.

#### **INNOVATIONS INCLUDE:**

- ✦ 30% smaller and 20% lighter compared to TRIOS 4. Made to fit perfectly in your hand
- ✦ Introducing ScanAssist, providing you with easier scanning independent of scan strategy
- ✦ Improved battery technology, requiring only one battery per day
- ✦ Truly effortless: calibration free scanner
- ✦ LED ring and haptic feedback for better user guidance
- ✦ Two-button design for improved software navigation and scan analysis
- ✦ Autoclavable scan tips providing a microbial barrier on the scan tip
- ✦ Body sleeves to significantly reduce risk of cross contamination.
- ✦ Closed tip design to avoid cross contamination
- ✦ Scanner body has been designed for cleaning and disinfection



Sealed Scratch  
Free Sapphire Glass



Autoclavable Tip

## TRIOS<sup>®</sup> 4

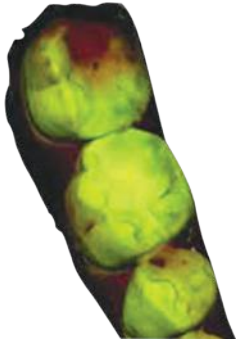

### Caries diagnostic aid\*

The world's first intraoral scanner with digital detection of possible surface caries\*\* without the need for an additional scanning device With fluorescent technology

### Smart tips

New generation of tips with instant-heat technology so you are scan-ready in seconds, and enabling 30% additional battery life.

- ✦ Weight (incl. battery): 375 g
- ✦ Light source: LED
- ✦ Output format: PLY, DCM and STL
- ✦ NEW TRIOS 4 INNOVATIONS INCLUDE: Improved Wi-Fi
- ✦ Powerful new processor provides stabilized internet connection for enhanced productivity, and smart cord for convenience.
- ✦ Instant-heat smart tips and extended battery life: New generation of smart tips with no-wait heating technology so you are scan-ready in seconds and boosting TRIOS battery life by 30%.
- ✦ Caries diagnostic aid\*: Digital detection and early intervention of suspected surface caries, with upcoming option to simultaneously perform a standard 3D scan and surface caries scan in one sweep With fluorescent technology
- ✦ With excitement Application for better patient conversion

### INDICATIONS FOR USE

- ✦ The 3Shape TRIOS 4 IOS digital images are indicated for use in:
- ✦ Restorations
- ✦ Orthodontics
- ✦ Implantology
- ✦ Assessment of dental status

### BATTERY

- ✦ TRIOS 4 wireless comes with three rechargeable batteries.
- ✦ New batteries provide ≈ 45 min. continuous scanning time (for a new battery).

## TRIOS<sup>®</sup> 3 Color Pod



TRIOS<sup>®</sup> 3 Approved for Invisalign Case submission



TRIOS<sup>®</sup> 3 Pod for connection of the TRIOS<sup>®</sup> Scanner to a computer. A mobile and flexible alternative to the cart solution, e.g., for dentists working in multiple locations or for clinics with limited space.

### TRIOS<sup>®</sup> 3 Scanner

Handheld 3D scanner with Ultrafast Optical Sectioning™ Technology for powder free intraoral scanning in Colors. Capable of measuring shades of teeth and adding HD photos to the 3D model. Available with pen grip.

### Software

TRIOS<sup>®</sup> Digital Impression software with integrated 3Shape Communicate™ interface. Excitement Applications are included

- ✦ Trueness (accuracy):  $6.9 \pm 0.9 \mu\text{m}$
- ✦ Precision (consistency):  $4.5 \pm 0.9 \mu\text{m}$
- ✦ Weight: 340 g
- ✦ Light source: LED
- ✦ Output format: PLY, DCM and STL
- ✦ With excitement Application

### INDICATIONS FOR USE

The TRIOS 3 allows for patient excitement and in-house design and production. It supports the following indications:

- |                                      |                          |               |
|--------------------------------------|--------------------------|---------------|
| ✦ Implants (single abutments)        | ✦ 3-unit implant bridges | ✦ Inlays      |
| ✦ Onlays                             | ✦ Orthodontics*          | ✦ Post & core |
| ✦ Single crowns up to 5-unit bridges | ✦ Veneers                |               |

## TRIOS® 3 Refresh



### Proven. The Trusted Choice.

Proven scanning technology for a superior patient experience  
Now without the need of a power adaptor, fewer cables, Simplified Scans

Choose award-winning TRIOS 3 for accurate, scan-and-send impressions. Just like tens of thousands of dentists use – and love – TRIOS 3. With 3D scans in realistic colors, three included engagement apps, and an improved pod that is lighter, smaller, and with fewer cables.

**Inspire your patients:** This dental scanner comes with free engagement apps. There are so many new ways to engage with your patients, add weight to your treatment proposals and gain – even better – case acceptance.

**Simplified pod: 30% lighter. 10% smaller. Fewer cables.:** The improved TRIOS 3 pod takes up less of your precious workspace. It has fewer cables, for a lot less fuss. And the LED indicator light lets

you know when it's connected and ready to go!



## TRIOS<sup>®</sup> Move+



### Excite Your Patients & Advance Case Acceptance

#### **TRIOS<sup>®</sup> Move+**

TRIOS MOVE+ is a new larger TRIOS monitor. The workspace is 36% bigger than TRIOS MOVE - 15.6" vs. 13.3" - and it comes with a USB port at the back of the screen.

#### **TRIOS<sup>®</sup> 3 Scanner**

Compatible with TRIOS<sup>®</sup> 3 Color & TRIOS<sup>®</sup> 3 Wireless in both, Pen & Handle Grip.

#### **Software**

TRIOS<sup>®</sup> Digital Impression software with integrated 3Shape Communicate<sup>™</sup> interface.

- ✦ Weight: 14 kgs
- ✦ Display: 15.6" (16:9) touch\*
- ✦ Resolution: 1920 x 1080
- ✦ Processor: Intel i7 Quad core
- ✦ Disk storage: 1 TB SSD

The 3Shape TRIOS MOVE+ is the ultimate communication tool taking active patient involvement to the next level.

#### **Flexibility**

TRIOS MOVE+ features an ergonomic, 15.6" movable HD touchscreen\* with USB port that allows you to easily share your digital scans, images, and treatment plan with patients. This helps patients picture their final results and ultimately, advance case acceptance.

#### **Performance**

TRIOS MOVE+ also features a powerful, custom PC specifically designed for use with all 3Shape TRIOS scanners to give a fast and smooth scan experience straight out of the box.

## Excitement Apps

### TRIOS Smile Design:

Design a smile in just minutes & share the photo-realistic images with your patients.

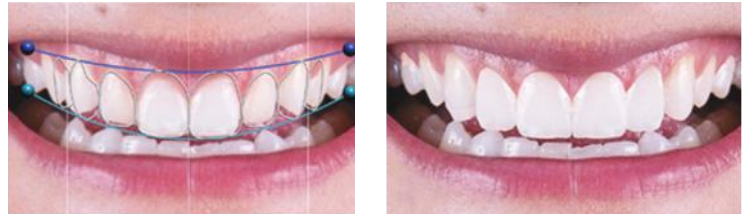

### TRIOS Treatment Simulator:

TRIOS Treatment Simulator automatically generates a simulated result of the orthodontic treatment, side-by-side with their current dentition. This can be used to help facilitate patient engagement to increase treatment acceptance rates. You can also adjust individual teeth to create the perfect smile.



### TRIOS Patient Specific Motion:

Your digital articulator using the patients own jaw movements to highlight occlusal contact points for a better fit.



### TRIOS Patient Monitoring:

Use your TRIOS to monitor developments in your patients' dental status over time and to gain insight for preventive care.



Visit 2



Visit 3

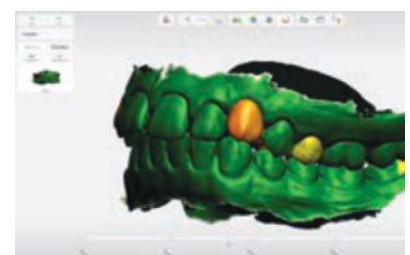

Difference Map



## Digital Orthodontics

### 3Shape Clear Aligner Studio

Clear Aligner Studio is the fast and easy way to bring clear aligner into your lab's production workflow. Clear Aligner Studio's guided workflow takes you through the process and steps you need to complete clear aligner cases.

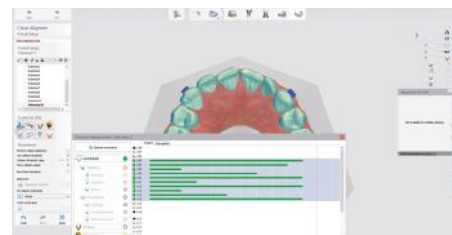

#### One integrated workflow

Quickly scan, design and prepare files for production using one integrated workflow.

#### Increased efficiency

Save time & increase efficiency with new automated features: ID tagging, attachment placing and more.

#### Full treatment control

Get more control over tooth movements and improved visualization with enhanced setup and staging.

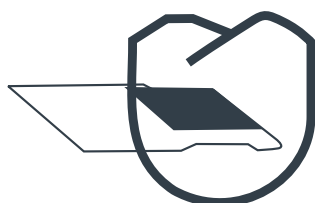

Scan

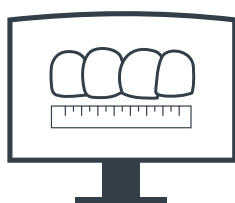

Design

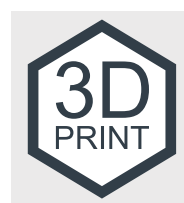

3D Print

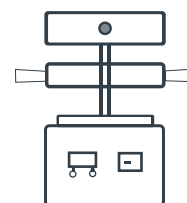

Vacuum Pressing

### 3Shape Splint Studio

3Shape brings you a completely new splint design software that enable you to easily design splints, Night Guards and Protectors with just a few clicks. Efficient digital design and manufacturing of splints gives you lab an attractive opportunity to add a new offering with high profitability.

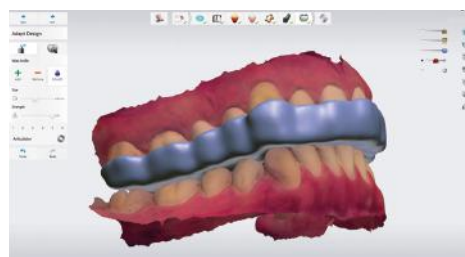
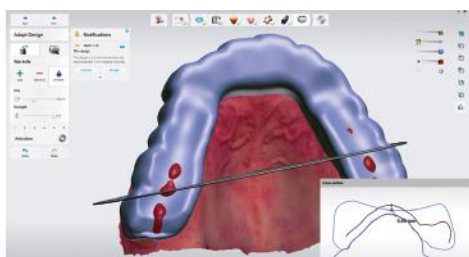

## Digital Implantology

### Implant Studio™ - Surgical Guides at Lower Cost

Surface Scan  
& CBCT Scan



Prosthetic Setup

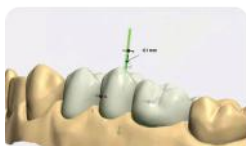

Implant Planning

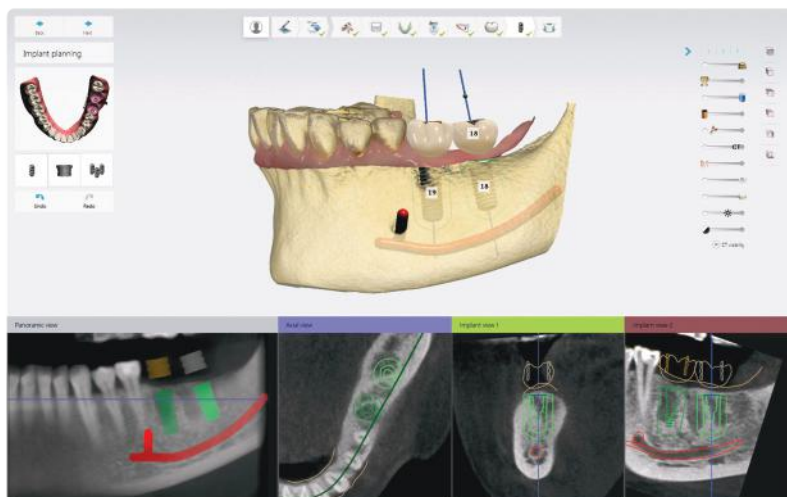

Guided Surgery



Provisional &  
final restoration



Design and  
produce guide



## Trios Design Studio

### Chair Side Dentistry

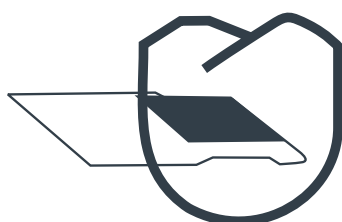

Scan



Design



Produce

TRIOS Design Studio enables professionals to design and mill crowns, inlay/onlay, veneers and 3-unit bridges in the clinic in a simple and integrated workflow.

A range of 3rd party Trusted Connection mills are integrated via a validated in-house workflow. STL Export option for both scan and CAD files included for connection to other mills.

#### Details

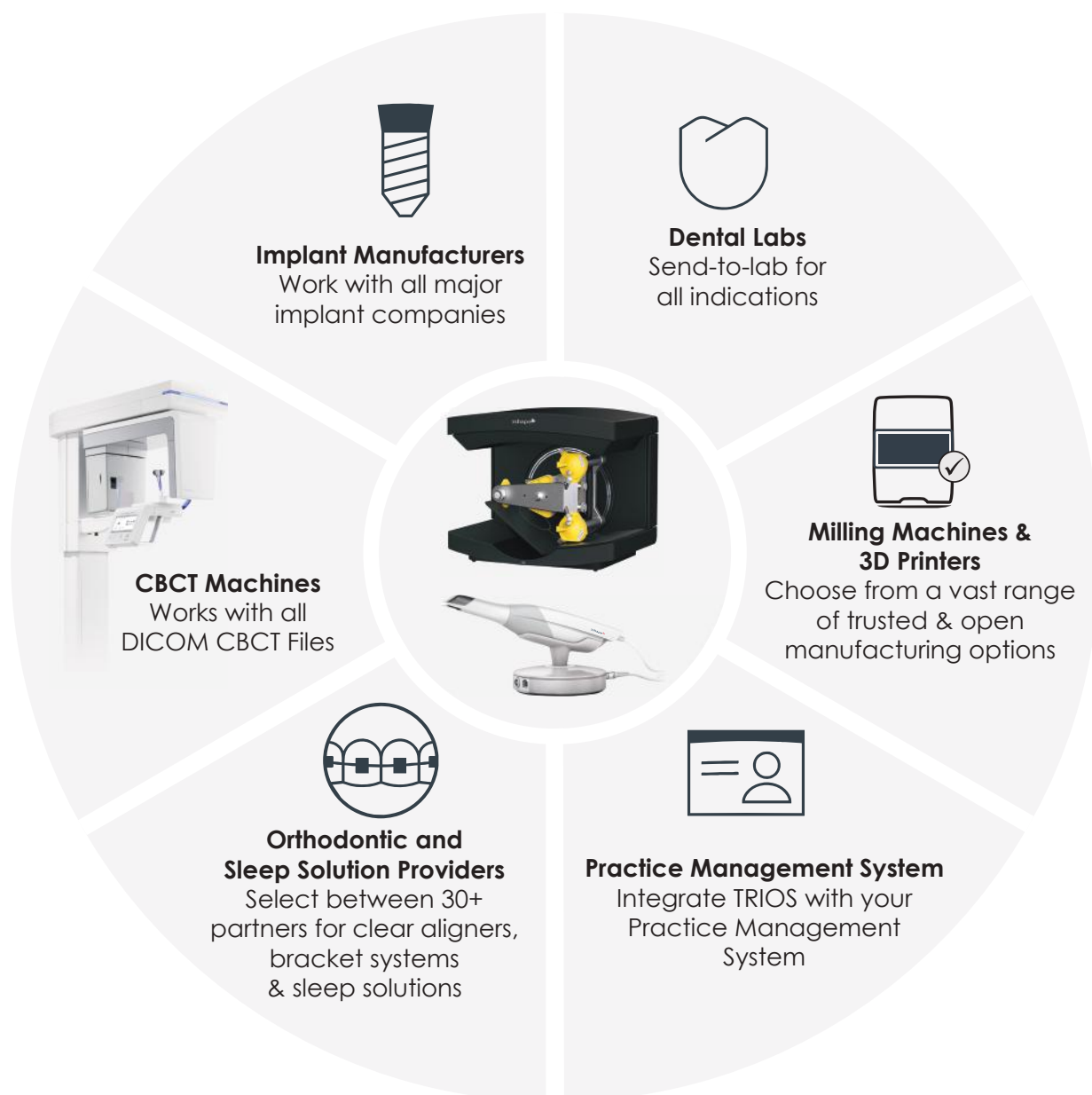

- ✦ Exclusively sold with new or existing TRIOS subscriptions
- ✦ Full Trios Design Studio CAD CAM software included
- ✦ TRIOS Scan Export (STL) included
- ✦ CAD export (STL restoration design file) option included
- ✦ Mill specific software license (CAM) may apply- contact reseller/mill manufacturer for information

## Open Eco System



## Which TRIOS scanner is right for you?

There's a 3Shape TRIOS for everyone. Whichever model you choose, you benefit from industry-leading scanning experiences, and unparalleled clinic-to-lab workflows.

	<b>TRIOS 5 Wireless</b> <b>Intelligent. The ultimate TRIOS.</b> Next-level ergonomics. Effortless scan technology. Hygienic by design.	<b>TRIOS 4 Wireless</b> <b>Advanced. Extra potential.</b> 2-in-1 wireless technology. Detect wear and tear Scan-ready in seconds.	<b>TRIOS 3 Wired</b> <b>Proven. An industry winner</b> Trusted technology. Invisalign connected. Improved experience
			
Proven clinical accuracy	✓	✓	✓
Realistic color scans	✓	✓	✓
Automatic scan clean up	✓	✓	✓
Access to Unite ecosystem	✓	✓	✓
Print-ready model design	✓	✓	✓
Patient engagement apps	✓	✓	✓
MOVE+ compatibility	✓	✓	✓
Full-mobility wireless scanning	✓	2-in-1 SmartCord	
TRIOS Share capability	✓	✓	
Preventative care with surface caries detection	✓	✓	
Enhanced tip features	Calibration-free scanning. Option of TRIOS Ready Tip	Smart tip calibration counter Instant Heat technology	
Smart battery charging	✓		
Energy-saving sleep mode	✓		
ScanAssist intelligent-alignment technology	✓		
Sensory feedback guides scanning	✓		
Hygienic design	Sleeve & TRIOS Ready Tip		

## MetiSmile - Dental 3D Face Scanner

### Beyond Smile

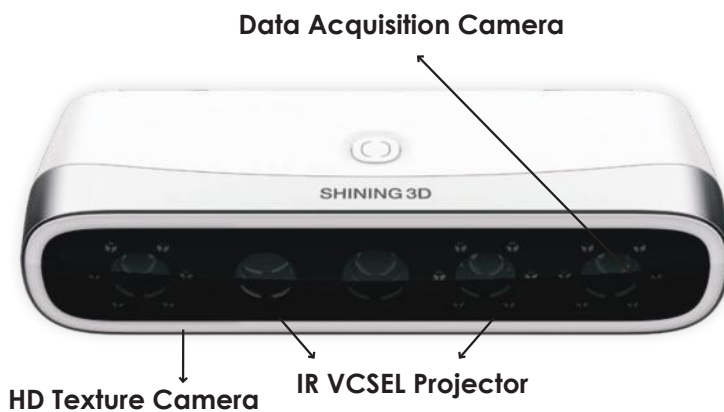

#### Fast Scan Speed

In just 10 seconds this highly perceptive scanner can take photos of patients from multiple angles to simultaneously construct a 3D facial data.

#### High Accuracy

Three 1.3 MP data acquisition cameras and one 5.0 MP HD texture camera produce scan accuracy within 50µm. MetiSmile also captures elevated details of the teeth.

#### High-fidelity Texture

The exceptional texture camera of the MetiSmile can accurately record and display facial color that appears realistic to the patient.

#### ADVANCED SOFTWARE:

Auto Alignment Between Facial Scan Data and Intraoral Scan Data

The software will align the facial and intraoral scans which displays the patients' facial and oral information in a comprehensive way. The scans are overlapped to provide a better view and perspective for digital smile design that assists in creating more aesthetic restorations for patients.



#### Step 1

Use Intraoral Scanner to add Intraoral data

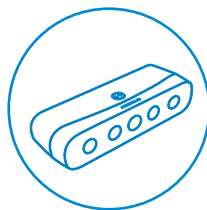

#### Step 2

Use MetiSmile to Capture the Facial Data

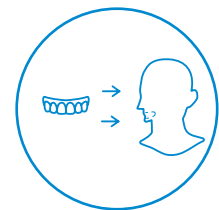

#### Step 3

Import Intraoral Data to MetiSmile Software for Auto Alignment

## MetiSmile - Dental 3D Face Scanner

### Ortho Simulation



### Facial Feature Measurement and Comparison



### Mandibular Trajectory Tracking



### Application

The powerful and advanced software of the MetiSmile makes this product an indispensable tool for digital dental treatment, including maxillofacial surgery, implant and prosthesis, orthodontics, medical cosmetology, etc. It will take your clinic to the next level.

- ✦ **Maxillofacial Surgery**
- ✦ **Implant And Prosthesis**
- ✦ **Orthodontics**
- ✦ **Medical Cosmetology**
- ✦ **Aesthetics Restoration**

### Good User Experience

- ✦ Handheld mode & Fixed mode
- ✦ Eye-friendly flashless scan thanks to infrared technology
- ✦ Automatic brightness adjustment ensures outstanding face texture
- ✦ Guided operation throughout the scan workflow
- ✦ Open system to export STL, OBJ and PLY
- ✦ Elegant and compact, only 800 grams

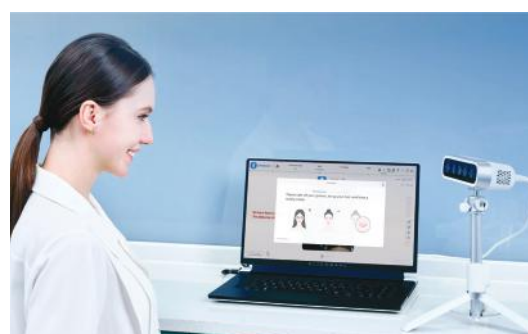

### Technical Specifications

<b>Resolution</b>	Data Acquisition Camera: 1.3 Mega Pixel HD Texture Camera: 5.0 Mega Pixel
<b>Accuracy</b>	50μm
<b>Field of View</b>	With working distance 500mm, the FOV is 210 mm X 270 mm
<b>Output Format</b>	PLY, OBJ, STL
<b>White LED color temperature</b>	5500K
<b>Dimension</b>	215*50*75mm
<b>Weight</b>	800g
<b>Power Supply</b>	Input: AC100-220V~, 50/60HZ, 1.5A
<b>Output</b>	DC12V, 7.0V



## e-Motion Workstation

### Smile in Motion

- ✦ Intraoral Scanner
- ✦ Intraoral Photogrammetry (IPG)
- ✦ Face Scanner
- ✦ Mandibular Movement Tracking System



### Application

The E-Motion Workstation by Shining 3D is the world's first all-in-one digital dental solution that integrates intraoral scanning, facial scanning, and mandibular movement tracking into a single device. Designed to simplify and elevate digital workflows, it creates a fully functional virtual patient, enabling clinicians to perform advanced diagnostics, treatment planning, and prosthetic fabrication with remarkable accuracy. Whether you're working with complex edentulous implant cases or routine diagnostics, the E-Motion solution transforms how modern dentistry is practiced.

### Key Highlights

**All-in-One Solution** – Combines intraoral, face, and jaw movement data capture into one seamless system.

**Dynamic Virtual Patient** – Synchronizes facial, intraoral, and CBCT data for complete patient modeling.

**Mandibular Movement Tracking** – Accurately captures jaw trajectories for optimal occlusion and implant placement.

**Exocad Integration** – Seamlessly exports data to dental lab software for treatment design and planning.

**Edentulous Case Optimization** – Includes precise IPG-based jaw relation capture, crucial for full arch restorations.

**Improved Patient Outcomes** – Enhances comfort, accuracy, and longevity of prosthetics through precision-guided workflows.

**Efficient Clinical Workflow** – From data acquisition to fabrication, streamline every step of the process.

**CBCT Compatibility** – Aligns CBCT and scanning data in a single coordinate system for accurate diagnosis and planning.

### Optimal Jaw Relation Determination + IPG

A Precise Workflow for Edentulous Implant Cases



## e-Motion Workstation

Technical Specification	
Component	Specification
CPU	Intel® Core™ i7-12700
RAM	32GB DDR4, 4800MHz
Graphics Card	NVIDIA RTX A2000, 12GB GDDR6
Operating System	Windows 10 Professional
Display Resolution	23.8" Full HD (1920 x 1080)
Dimensions (H × W × D)	320.98mm × 538.80mm × 54.10mm (without stand)

### A powerful Software Platform Integrates Data for Comprehensive Treatment Diagnostic Analysis



Intraoral Data

Facial Data

Mandibular Movement Trajectory

+

CBCT Data



Virtual Patient

- CBCT Model Reconstruction and Segmentation
- Multi-model Data Aligned and Analyzed in One Coordinate System
- The mandibular movement data can be transferred to Exocad software for dental labs to design treatment plans.

  
Data Acquisition

  
Diagnostic Analysis

  
Design

  
Lab Fabrication



Mandibular Movement Trajectory Tracking



Mandibular Movement Trajectory Analysis



Optimal Jaw Relation Determination

### Mandibular Movement Trajectory Tracking

The e-Motion easily records the patients jaw movements, acquires intracanal scan data, and seamlessly integrates both sets of data in the software. This simple protocol enables clinicians to obtain precise occlusal contact dynamic data, aiding in the design of prosthetic restorations and providing patients with long-term stable restorative results.



Intraoral Scanner		
S. No	Name of Users	City
1	Dr. Dinesh Chandra	Agra
2	Dr. Mohammad Basheer K	Calicut
3	Dr. Mugilan	Chennai
4	Dr. Kith P Jose	Ernakulam
5	Autonomous Medical College	Hardoi
6	Dr. Vishwas Bansal	Haridwar
7	Dr. Sahil Maghu	Jaipur
8	Dr. Sanjay Wadhwan	New Delhi
9	Dr. Amrit Singh	New Delhi
10	Dr. Raed Saeed	Kozhikode
11	Dr. R. Krishna Chandran	Kozhikode
12	Kurikkals Dentcraft	Malappuram
13	Dr. Muhammed Favas	Maldives
14	Mr. Amruth	Mayiladurai
15	Kalka Dental College	Meerut
16	Imtiyaz Ali	Meerut
17	Dr. K Winmathy	Namakkal
18	Dr. Gaurav Malik	Panipat
19	Dr. Vishvander Dahiya	Patel Nagar
20	Dr. Ashima Kamboj	Sirsa
21	Orthosquare Multispeciality Dental Clinic Pvt. Ltd. Nau-pada	Thane
22	Dr. Shine Thulaseedharan	Trivandrum
23	Sanjiv Kumar Singh	New Delhi
24	Orthosquare Multispeciality Dental Clinic Vile Parle	Mumbai
25	Dr. Rama Krishna Reddy Karta	Adilabad
26	Dentify Dental Hospital	Agra
27	Dr. Abhinav Gupta	Agra
28	Dr. Kiran Jaidev	Agra
29	Dr. Narayan Singh	Agra
30	Dr. Zameer Beg	Agra
31	Sarva Dental Hospital & Training Centre Up	Agra
32	Dr. Mandar Navlekar	Ahemadabad
33	Creative Art Dental Lab	Ahemadabad
34	Digident Digital Dental Lab	Ahemadabad
35	Dr. Ketul Patel	Ahemadabad
36	Dr. Shantanu Tela	Ajmer
37	Dr. Rubinder Singh	Amritsar
38	Subhash Kumar	Amritsar
39	Dr. Ambekar Venkateshwara Rao	Anantapur
40	Ampa Orthodontics Pvt. Ltd.	Andheri
41	Dr. Syed	Attur
42	Dentech Dental Lab	Aurangabad
43	Dentspro India Pvt. Ltd.	Bali Nagar
44	Dr. Shreelakshmi	Bangalore
45	Bangalore Dental Lab	Bangaluru
46	Dr. Gaurav D Jinnani	Bangaluru
47	Dr. Neha Sarda	Bangaluru
48	Dr. Yamini K	Bangaluru
49	Dr. Saurabh Chodankar	Bangaluru
50	Akash Jain	Barnala
51	Dr. Ashwin Pangi	Belgaum
52	Dr. Tushar Davra	Bhavnagar
53	Dr. M. Satya Prakash	Bhuvneshwar
54	Dr. Deenanath R Yadav	Borivali
55	Dr. George Alex	Calicut
56	Dr. Ramjith Yu	Calicut
57	Dr. Ranjith Ramakrishnan	Calicut
58	Elite Dental Studio LLP	Calicut
59	Anantan Dental & Facial Surgery	Chennai
60	Dantech Digital Dental Solutions Pvt. Ltd.	Chennai
61	Dr. Gowtham	Chennai
62	Dr. Srikanth	Chennai
63	Dr. A R Manikandan	Chennai
64	Dr. K. Rajkumar	Chennai

Intraoral Scanner		
S. No	Name of Users	City
65	Dr. T. Srinivasan	Chennai
66	Om Murga Dental Associates	Chennai
67	Tagore Educational Trust	Chennai
68	Venkateshwar K	Chennai
69	Shree Seetaram Jee Dental Laboratory	Chhindwara (M.p.)
70	Dr. Anil Kumar	Churu
71	Dr. George Jacob	Cochin
72	Dr. Lakshmi Topmost	Cochin
73	Dr. Abdulla	Cochin
74	Dr. Shibu Sreedhar	Cochin
75	Dr. A Thameem Ul Wahab	Coimbatore
76	Dr. L M Dinakaran	Coimbatore
77	Dr. N. Abdul Samath	Coimbatore
78	Dr. P. Kumar	Coimbatore
79	Dr. Padmanaban	Coimbatore
80	Dr. Satish Kumar	Coimbatore
81	Dr. C. Karthi	Coimbatore
82	Dr. Pradeep Kumar C	Coimbatore
83	Dr. R. Mohamed Yaseen	Coimbatore
84	Dr. Suman Panja	Dadar
85	Dr. Ullas Anand	Dehradun
86	Dr. Senthil Kumar	Dharmapuri
87	Dr. A. Syed Ibrahim	Dharmapuri
88	Annoor Dental College	Ernakulam
89	Dr. N. S. Mohan Kumar	Erode
90	Dr. Nishanth S	Erode
91	Dr. R. Mohan Pradeep	Erode
92	Sai Dental Clinic & Implant Centre	Erode
93	Siva Dental Lab	Erode
94	Perfect Smile 32 Dental Clinic	Faridabad
95	Dr. Hitesh Gupta	Faridkot
96	RP Dental	Gandhinagar
97	Dr. Tapish Garg	Ganganagar
98	Dr. Ankur Kapoor	Ghaziabad
99	Dr. Nishant Gupta	Ghaziabad
100	Santosh Dental College & Hospital	Ghaziabad
101	Dr. Sandeep Rajalbandi	Goa
102	King Enterprises	Goa
103	Dr. N Rampal	New Delhi
104	Dr. Prathyusha	Guntur
105	Dr. K. Abhilash Naik	Guntur
106	Dr. Siva Prasad	Guntur
107	Dr. Sumit Pahwa	Gurugram
108	Dr. Kapil Dev Khullar	Gurugram
109	GHV Advanced Care Pvt. Ltd.	Gurugram
110	Glowtribe Corporation India Pvt. Ltd.	Gurugram
111	Jaw Expert Solutions LLP	Gurugram
112	Dr. Dibyaraj Choudhary	Guwahati
113	Dr. Mayank Agrawal Mds	Hathras
114	Dr. Adithya Mohan Alwala	Hyderabad
115	Dr. G Chandra Sekhar Reddy	Hyderabad
116	Dr. Ravindra Ratolikar	Hyderabad
117	Dr. Sadiq Mohd Sabir Ali	Hyderabad
118	Dr. Srinivas Nemaneni	Hyderabad
119	Dr. Ashok Dearakonda Machanda	Hyderabad
120	Dr. C Tejadeepthi	Hyderabad
121	Dr. Dilip	Hyderabad
122	Dr. N. Pavan Kishore	Hyderabad
123	Dr. Rohit Kandlikar	Hyderabad
124	Kishan Enterprises	Hyderabad
125	Mr. E Shrikanth	Hyderabad
126	Platina Dental	Hyderabad
127	Southman Dental Lab	Hyderabad

Intraoral Scanner		
S. No	Name of Users	City
128	Dr. Byju Paul Kurian	Idukki
129	CRS Impex Private Limited	Indore
130	Mamta Dental Laboratory	Itarsi
131	Dr. Abhishek Vashistha	Jaipur
132	Dr. Kamaljit Saroa	Jalandhar
133	Dr. Rohit Chopra	Jalandhar
134	Dr. Jasraj Singh	Jalandhar
135	Dr. Reetika Sharma	Jalandhar
136	Dr. Diptiben Buch	Jamnagar
137	Dr. Mehul Khakhria	Jamnagar
138	Dr. Bumtaria Sagar Natvalal	Jamnagar
139	Dr. Srishti Bhafia Sobti	New Delhi
140	Dr. V S S Chaitanya	Kakinada
141	Sree Surya Super Speciality Dental Hospital	Kakinada
142	Srinivas Multi Speciality Dental Hospital	Kakinada
143	Dr. Mona Chitalia	Kandivali
144	St Mother Teresa Dental Clinic	Kandivali
145	Aline Corporation	Kanpur
146	Dr. Yogesh Sharma	Kapurthala
147	R K Dental Lab	Kapurthala
148	Dr. Vijay Raghavan	Karur
149	Dr. Sribabu	Khammam
150	Dr. Nehal Shetty	Khar Road
151	Dent Arts	Kharghar
152	Dr. Anushree Agrawal	Kolkata
153	Dr. Shradha Jaiswal	Kolkata
154	Mr. Dilip Jadhav	Koparkhairne
155	Dr. Christo George	Kottayam
156	Dr. Aby Joseph Thomas	Kottayam
157	Dr. Arun Joseph	Kottayam
158	Dr. Joe Joseph	Kottayam
159	My Dentist Kunnath Dental Clinic	Kottayam
160	Dr. Febin Faisal	Kozhikode
161	Dr. Supriya	Kozhikode
162	Dr. Jose Thomas	Kozhikode
163	Reliance Dental Lab	Kurla
164	G.pulla Reddy Dental College & Hospital	Kurnool
165	Dr. Sandeep Fere	Latur
166	Dr. Neha Saxena	Lucknow
167	ESD Digital Pvt. Ltd.	Lucknow
168	Dr. Rajesh Bhanot	Ludhinana
169	Dr. Vidunth Jolly	Ludhinana
170	Dr. Narendran N	Madhurai
171	Dr. S. Suraj	Madhurai
172	Dr. Suresh Kumar MDS	Madhurai
173	Dr. Yasin	Malappuram
174	Arka Medical Devices Pvt. Ltd.	Malkajgiri
175	Dr. Muhammed Thaseem	Mallapuram
176	Green Natural Dental Studio LLP	Mallapuram
177	Dr. Sabha Sheik	Mangaluru
178	Dr. Nilan Shetty	Mangaluru
179	Dr. Sakthivel Ram	Mayiladurai
180	Dr. Akshi Kansal	Meerut
181	Dr. Mukesh Kansolia	Mohali
182	Dr. Navneet Kaur	Mohali
183	Dr. Swarnika Gupta	Moradabad
184	Dr. Milan Ughreja	Morbi
185	Procare Dental Clinic And Implant Centre	Mulund
186	Dr. Ravikumar Jirali	Mumbai
187	Dr. Nitin N. Pendhare	Mumbai
188	Flexalign Private Limited	Mumbai
189	Dr. Aparna Anand	Mysore
190	Dr. M Amala Rajan	Nagercoil
191	Dr. Sunilrichardson	Nagercoil
192	Edens Dental And Maxillo-Facial Hospital Pvt. Ltd.	Nagercoil
193	Dr. Yoganandh MDS	Namakkal

## Our Esteemed Clients

Intraoral Scanner		
S. No	Name of Users	City
194	Dr. Ankur Aggarwal	Delhi
195	Dr. Ankit Agarwal	Nizamabad
196	Dr. P. selvaganapathy	Oddanchatram
197	Dr. Ithayirah Babu	Palakkad
198	Dr. Harish Babu P	Palakkad
199	Dr. Ashok Kumar BDS	Palani
200	Dr. Rathinavel C	Palani
201	Dr. Ankush Jindal	Panchkula
202	Bright Smile Dental Labb	Panvel
203	Mr. Rownak Khandelwal	Parbhani
204	Dr. Sonia Arora Batra	New Delhi
205	Dr. Varghese Oommen	Pathanamthitta
206	Dr. Archana Rani	Patna
207	Amazing Dental Craft	Pune
208	Dr. B Anupama Bds	Pollachi
209	Dr. K. Rajalakshmi MDS	Pollachi
210	Dr. S Murugaraj	Pondicherry
211	Dr. P. Prasanna Kumar	Pondicherry
212	Bhakti Dental Digital Lab	Pune
213	Dr. Hiler Mori	Pune
214	Dr. Sonali Zanje	Pune
215	Innovia Dental Suppliers	Pune
216	Medi Surge Agencies	Pune
217	Nanda Dental Care	Pune
218	Dr. Rashmi Neeraj Chandraker	Raipur
219	Dr. Pooja A Sirodaria	Rajkot
220	Dr. Brijesh Soni	Rajkot
221	Express Dental Ceramic Studio	Rajkot
222	Dr. Jafer Sadik BDS MDS	Ramanathapuram
223	Dr. Kunal Banka	Ranchi
224	Dr. Rahul Prakash	Ranchi
225	Dr. Vishant Priyadarshini	Ranchi
226	Dr. Abhishek Bansal	Rohini
227	Dr. Kamal Mistry	Sabarkantha
228	Viravva Healthcare LLP	New Delhi
229	Dr. Pankaj Madhukar	Saket
230	Dr. Jai Kumar	Salem
231	Dr. Raj Kumar Gunaseela Raj	Salem
232	Dr. Saravanakumar	Salem
233	Sugam Dental Care	Salem
234	I Dent Dental Lab	Sanpada
235	Mr. Nikhil Bhatkar	Santacruz
236	Dental Vista Pvt. Ltd.	Shahdara
237	Dr. Akhil Garg	Shahdara
238	Dr. Preama Gupta	Shahjahnpur
239	Dr. Puneet Jain	Shahjahnpur
240	Dr. Sanjeev Kumar Godara	Sikar
241	Dr. Tonmoy Roy	Silchar
242	Star Dental Lab	Siliguri
243	Dr. Harpinder Singh	Sirsa
244	Dr. Thilagar Anand	Sivakasi
245	Riyaz	Srinagar
246	Dr. Ranjita Pillai	Sundargarh
247	Dr. Amol Hiwaleker	Thane
248	Dr. Karuna Devanga	Thane
249	Dr. Rahul Kumar	Thane
250	Dr. Siddharth Pandiyan	Theni
251	Government Dental College	Thiruvananthapuram
252	Mr. Sreelal B S	Thiruvananthapuram
253	V Gomthy	Thoothukkudi
254	Dr. John Roshan	Thrissur
255	Dr. A. Mohamed Yaseen	Tiruchirappalli
256	Dr. Kotakonda Vishnu	Tirupathi
257	SR Dental Lab	Tirupathi
258	Dr. P Jothimsni BDS	Tirupur
259	Dr. R Mohan Pradeep MDS	Tirupur
260	Dr. E. Muruganandam	Tirupur
261	Dr. R. Venkatesh	Tirupur
262	Dr. Jyothindra Kumar K	Trivandrum

Intraoral Scanner		
S. No	Name of Users	City
263	Dr. Mahesh Jayachandran	Trivandrum
264	Dr. Sajeev	Trivandrum
265	Dr. Arun	Trivandrum
266	Dr. Gins Paul	Trivandrum
267	Dr. Hari	Trivandrum
268	PMS College Of Dental Science And Research	Trivandrum
269	Joshi Dental Clinic And Oral Pathology	Vidhyadhar Nagar-Jaipur
270	Apple Oral And Dental Pvt. Ltd.	Vijaywada
271	Dr. Praveen Cherukuri	Vijaywada
272	Dr. Sai Prakash	Vijaywada
273	Salvin Multispeciality Dental Clinic And Implant Centre	Virudhunagar
274	Smile & Shine Dental	Visakhapatnam
275	Dr. Madhu Billa	Visakhapatnam
276	Dr. Trinadh Kumar Madeti	Visakhapatnam
277	Dr. Rajesh T Jose	Wayanad
278	Render Wise Solutions Private Limited	Wazirpur
279	Dr. Vinod Kataria	Zirakpur
280	Prarachan Dental	Bengaluru
281	Dr. Appayya Huddar	Belgaum
282	Dr. Naveen Dodawad	Belgaum
283	Dr. Hemal Brahmshatriya	Bhuj
284	Dr. Amrita Mishra	Bhuvneshwar
285	M/S Mother Dental	Calicut
286	Dr. Siva Subramanian	Chennai
287	Dr. Ritu Raj	Dhanbad
288	Dr. Upasak Mukherjee	Durgapur
289	Dr. Neethu Lekshmi	Ernakulam
290	Dr. R Senthilnathan MDS	Erode
291	Dr. Kalpana Gupta	Ghaziabad
292	ITS Center For Dental Studies & Research	Ghaziabad
293	Dr. Sanjay Lal	Gurugram
294	IZEE Medical Laboratories Pvt. Ltd.	Hyderabad
295	Dr. Pankaj Gupta	Jaipur
296	Dhanalakshmi Hospitals Pvt Ltd	Kannur
297	Mr. Jomon Thomas	Kochi
298	Dr. Ketan Shrikant Rendale	Kolhapur
299	Rapha Health	Kollam
300	Dr. Jarman Singh	Lakhimpur-Up
301	Dr. Anurag Mahale Brace Your Self	Mahim Junction
302	Dr. Mohammed Rafiq	Malappuram
303	KEF Hospitality India Private Limited	Malappuram
304	Zercon Dental Studio	Malappuram
305	Green Natural Dental Studio LLP	Mallapuram
306	Dr. Pradeep Dotiya	Mumbai
307	Dr. Yash Shah	Mumbai
308	Dr. Ashish M Lashkari	Navasari-Gujarat
309	Dr. Gopal Deogire	Nerul
310	Dr. Bhavana S. Iniyar, B.D.S.	Nilgiris
311	Capital Dental Labs	Okhla
312	Dr. Tony Thomas	Palakkad
313	Dr. Manu Mathew	Pathanamthitta
314	Dr. A. Andiappan	Pollachi
315	Dr. Jitendra Lokhande	Pune
316	Dr. Amit Jesadiya	Rajkot
317	Dr. Viren Patel	Rajkot
318	Dr. Kaushik Pethani	Rajkot
319	UMA Dental Lab	Rajkot
320	Dr. Yashu Taneja	Rewari
321	Dr. Ajay Arora	Rohini
322	Dr. Bala Ji MDS	Salem
323	MAJ Harikrishna Patel	Surat
324	Dr. Rahul Kumar	Thane

Intraoral Scanner		
S. No	Name of Users	City
325	Dr. Balakumaran	Tirupattur
326	Dr. Hardik Desai	Unaa
327	Big Smile Dental Clinic	Varanasi
328	Dr. Monica Saxena	Varanasi
329	Dr. Ravindra Khandalkar	Washim
330	Dr. Anjali	Yamuna Nagar

MetaSmile Face Scanner		
S. No.	Name of Users	City
1	Advance Detnal Export	Surat
2	Bio Architectures	Surat
3	Dantech Digital Dental Solutions Pvt. Ltd.	Chennai
4	Dr. Rashmi Neeraj Chandraker	Raipur
5	Dr. Rahul Kumar	Thane



## Our Esteemed Clients

TRIOS USERS		
S. No.	Name of Users	City
1	Dr. Singh	Agra
2	Dr. Harpreet Kumar	Agra
3	De. Aamir Bhavnagari	Ahemadabad
4	Dr. Nehal K. Sheth	Ahemadabad
5	Pravara Inst. Of Mediaci Sciences	Ahmed Nagar
6	Denta Scan	Ahmedabad
7	Dr. Desai Dental Clinic	Ahmedabad
8	Dr. Gyanendra Misra	Ahmedabad
9	Dr. Hitesh Ajara	Ahmedabad
10	Dr. Vivek Patel	Ahmedabad
11	Dr. Pankaj Ishwarbhai Hotchandani	Ahmedabad
12	Dr. Shaswat Diwan	Ahmedabad
13	Dr. Shrawan Joshi	Ahmedabad
14	Eduhealth Foundation	Ahmedabad
15	Zinjuwadia Dental Care & Oral Implant Center	Ahmedabad
16	Dr. Shirish Sharma Dr Shikha Sharma	Ajmer
17	Dr. Shrikant Garje	Ambarnath
18	Dr. Varun Gozariya	Amreli
19	Priyanshu Dental Lab	Amritsar
20	Dr. Maulik Rao	Anand
21	Sparsh Dental Care	Anand
22	Dr. Ramandeep Kaur Sandhu	Andheri
23	Dr. Amit Gulati	Andheri
24	Dr. Anmol Chandhok	Andheri
25	Dr. Ritesh Mahashabde	Andheri
26	Dr. Seema Rathi	Andheri
27	My Dental Care Llp	Andheri
28	Dr. Shipra Rathi (Maharashtra)	Aurangabad
29	S. J. Health Care Pvt. Ltd.	Bandra
30	VBS Ventures Private Limited	Bandra
31	Dayananda Sagar College Of Dental Sciences	Bengaluru
32	Dr. Bhavin Shahh	Bengaluru
33	Dr. Karthik Cariappa	Bengaluru
34	Dr. Ria Subhrmaniam	Bengaluru
35	Clove Dental C/O Dr. Sindhuja	Bengaluru
36	Clove Dental C/O Dr. Sindhuja Mazumdar	Bengaluru
37	D.V.G.S Dental Lab	Bengaluru
38	Dental Lavelle	Bengaluru
39	Dr. Sharon Colco Dias	Bengaluru
40	Dr. Amruta Dash	Bengaluru
41	Dr. Manjunath Gola	Bengaluru
42	Dr. Mudit Kedia	Bengaluru
43	Dr. Siddapur Chandrashekar Veerendrakumar	Bengaluru
44	Dr. Amit Kukke	Bengaluru
45	Ms. Pricipal	Bengaluru
46	Oral - 3D Health Care Pvt. Ltd.	Bengaluru
47	Dr. Avijit Jena	Boripada
48	Dr. Pravin Dange	Bhandup
49	Dr. Prashant Tripathi	Bhopal
50	Dr. Pritish Sankar Nayak	Bhuvneshwar
51	Dr. Nivedita Kulkarni	Bijapur
52	Dr. Arianth Banthia	Bikaner
53	Dr. Sandeep Singh	Boriwali
54	Dr. Sonali Golvankar	Boriwali
55	Dr. Yuga J Desai	Boriwali
56	Dr. Vaibhav Mehta	Boriwali
57	Dr. Pratibha Ganesh Pachpande	Buldhana
58	Dr. Tarundeep Singh Sandhu	Chandigarh
59	Dr. Kochars House Of Smiles	Chandigarh
60	Dr. Sonica Sharma C/O Dr. Puneet Sharma	Chandigarh

61	The Dental Arcade	Chandigarh
TRIOS USERS		
S. No.	Name of Users	City
62	The University Institute Of Engineering And Technology	Chandigarh
63	Dr. Jitendra Suhag	Chandrapur
64	Dental Craft Laboratory - Opera House	Charni Road
65	Dr Karanjit Singh Chaudhary	Chembur
66	Dr. Srishti Parekh	Chembur
67	Dr. Hitesh Nagrath	Chembur
68	Acharya Dental	Chennai
69	Dr. Arunsricharan	Chennai
70	Dr. Ashwin Rajan D	Chennai
71	Dr. S Natesh	Chennai
72	Dr. Santhosh Kumari	Chennai
73	Netcraft Communication	Chennai
74	Ortho Dent Lab	Chennai
75	Dr. B. Akilananth	Coimbatore
76	SNR Sons Charitable Trust	Coimbatore
77	3D Future Technologies Pvt. Ltd.	CST/FORT
78	S. J Health Care Pvt. Ltd.	New Delhi
79	Dr. Champa Talreja	Dhule
80	Dr. Senthil Kumar - Tn	Dindigul
81	Dr. Vikrant Kundu	Dwarka-Delhi
82	M/S Rare Dentistry	Dwarka-Delhi
83	Dentcare Dental Lab Pvt. Ltd.	Ernakulam
84	Dr. Roy Cheriyaachan	Ernakulam
85	Mother Opticals And Dental Clinic	Ernakulam
86	Smylabs Private Limited	Ernakulam
87	Dr. Rahul Kumar Fbd	Farukhabad
88	Dr. Swati Sharmaa	Gagan Vihar
89	Dr. Ankita Chauhan	Ghatkopar
90	Dr. Bhanushali Kartik D	Ghatkopar
91	Dr. Neha Sarthak Vaidya	Ghatkopar
92	Dr. Darshan Sheth	Ghatkopar
93	Dr. Manish Kachhara	Ghatkopar
94	Dr. Sheetal Ghule	Ghatkopar
95	R S Dental Lab	Ghatkopar
96	Yashoda Super Speciality Hospital	Ghaziabad
97	Dr. Mansingh Patil	Goa
98	Dr. Abhijit P Sadekar	Goa
99	Dr. Schuyler Pereira	Goa
100	Dr. Chitrang Thaker	Goregaon
101	Goenka & Associates Medical & Research Center	Goregaon
102	I Win Dental Lab	Goregaon
103	The Amazing Smile Centre	Goregaon

104	Dr. Priyam Parikh Dreamdent Grant Rd	Grant Road West
TRIOS USERS		
S. No.	Name of Users	City
105	Dr. Mansi Gupta	New Delhi
106	Dr. Manish Gupta	New Delhi
107	Green Park Dental	New Delhi
108	Rejove Clinique Private Limited	New Delhi
109	32 Dental Solution	Gurugram
110	Ador Fontech Limited	Gurugram
111	Dr. Ankur Gupta	Gurugram
112	Dr. Deepak Gupta	Gurugram
113	Dr. Kamalpreet K	Gurugram
114	Dr. Prakash Mohan Ahuja	Gurugram
115	Dr. Parul Bansal	Gurugram
116	Dr. Prashant Chopra	Gurugram
117	Dr. Monika Dahiya	Gurugram
118	Global Health Limited	Gurugram
119	Dr. Sanyukta Bargale	Gwalior
120	Dr. Mohit Garg	Hathras
121	Clove Dental C/O Ruchi Negi Aneja	New Delhi
122	Noble Dental Surgery Multispeciality & Dental Implant Centre	Hoshiarpur
123	Clove Dental HRBR	HRBR Layout
124	Clove Dental C/O Dr. Harshitha	Hyderabad
125	Dr. A Gautam Kumar	Hyderabad
126	Dr. Raviteja Ch	Hyderabad
127	Dr. Shahbhad	Hyderabad
128	Dr. Gowds Dental Hospital Pvt. Ltd.	Hyderabad
129	Dr. Mr. Haranadha Reddy	Hyderabad
130	Dr. Pooja Rajendran	Hyderabad
131	Dr. Pooja	Hyderabad
132	Dr. Shravan Kumar Nagole	Hyderabad
133	Dr. Silpika Reddy Yaramala	Hyderabad
134	Dr. Siva Nagini	Hyderabad
135	Dr. Chandra Sekhar	Hyderabad
136	Gowds Dental Hospital	Hyderabad
137	Abita Innovations Private Limited	Indore
138	Dr. Sheetal Khandelwal	Indore
139	Dr. Saket Jain	Jabalpur
140	Dr. Ankur Goyal	Jaipur
141	Dr. Lalit Garg	Jaipur
142	Raghav Dental Prosthetic Services	Jaipur
143	Dr. Arshdeep	Jalandhar
144	Dr. Vikrant Bhandari	Jalandhar
145	Pacific Dental Lab	Jalandhar

## Our Esteemed Clients

146	Shivam Dental Lab	Jalandhar
147	Dr. Saurabh Jain	Jalgaon
148	All India Inst. Of Medical Sciences	Jammu
149	Dr. Gautam Mengi	Jammu
150	D G Dental Lab	Jogeshwari
151	Dr. Pravesh Aggarwal	Jorhat
152	Dr. Abhinav Sood	Kailash Colony
153	Dr. Ashish Jain Kalyan	Kalyan
154	Dr. Mitesh Gandhi	Kandivali
155	Dr. Saurabh Jain- Kanhaiya Nagar	New Delhi
156	Dr. Naveen Kodoth	Kannur
157	Dr. Varun Garg	Kapurthala
158	Raju Poobathy Medicare Pvt Ltd	Karaikudi
159	Dr. P. Manonmani Vijaykumar	Karur
160	Abrar Ahamed Koorimannil	Kerala
161	Render Wise Solutions Private Limited	New Delhi
162	Dr. Javeds Royal Dental Care	Kharghar
163	Dr. Nilesh S. Firke	Kharghar
164	Dr. Franco Babu	Kochi
165	Dr. Ajinkya Ashok Patil	Kolhapur
166	Dr. Upendra Hoshing	Kolhapur
167	Techno India Dama Healthcare & Medical Centre	Kolkata
168	Dr. Gokul Sajeev	Kollam
169	Dr. Komal Majumdar	Kopar
170	Dr. Bhavya Sheejith	Kozhikode
171	Prodent Dental Studio	Kurla
172	Dr. Devendra Mandhyan	Lucknow
173	Dr. Divya Mehrotra	Lucknow
174	Dr. Samarjit Singh	Lucknow
175	Anbu Dental Clinic	Madhurai
176	AR Dental Arts	Matunga
177	Dr. Shishir Singh	Meerut
178	Dr. Yash Singh	Meerut
179	Dr. Labh Singh	Moga
180	Dr. Jaspreet Kaur	Mohali
181	Finesse Dental Cosmetic Laser Clinic	Mohali
182	Dr. Viral Gada	Mulund
183	Dr. Alka Shah..Mulund	Mulund
184	Dr. Lalit Manek	Mulund
185	Dr. Rohan B Tari	Mulund
186	Aarav Healthcare Services Pvt. Ltd.	Mumbai
187	AMPA Orthodontics Pvt. Ltd.	Mumbai
188	Braces And Smiles Juhu	Mumbai
189	Dr. Bhavin Shah	Mumbai
190	Dr. Gajanan Shanbag	Mumbai
191	Dr. Inamdars Dental Studio	Mumbai
192	Dr. Karves Dental Clinic And Easyendo Academy	Mumbai
193	Dr. Nikhil Deshpande	Mumbai

194	Dr. Prasad Rane	Mumbai
195	Dr. Sanyogita Shar	Mumbai
196	Dr. Dilip Deshpande	Mumbai
197	Dr. Gaurav Kumar	Mumbai
198	Dr. Kayannush Dadachanji	Mumbai
199	Dr. Tarun Motwani	Mumbai
200	Dr. Yazad Gandhi	Mumbai
201	Majix Computing Pvt. Ltd.	Mumbai
202	Nova Orthoalign Pvt. Ltd. - Prabhadevi	Mumbai
203	Pradhan Dental Centre Llp	Mumbai
204	Ralph Dentacare	Mumbai
205	Serio Healthcare	Mumbai
206	Sheepmedical India Pvt. Ltd.	Mumbai
207	Dr. Jay Doshi	Nadiad
208	Lilaram Hajarimal Thadani C/O Dr. Manish Thandani	Nagpur
209	Anshul Gupta	Najafgarh
210	Dr. Anshul Gupta	Najafgarh
211	Chroma Dental Laboratory	Nashik
212	Dr. Monika Amit Yeole	Nashik
213	Suraj Tambe	Nashik
214	Dr. Radhika Sahni	New Delhi
215	Dr. Hussain Ameer	Overseas
216	Dr. Girish B Viswanathan	Palakkad
217	Dr. Rutupam Sasane	Panvel
218	Dr. Vaibhav Goregaonkar.	Panvel
219	Dr. Amrut V. Tamhankar	Panvel
220	Ratnaprabha Dental And Implant Clinic	Parbhani
221	Dr. Kisan Gargote	Parle
222	Dr. Mansi Arora	New Delhi
223	Pushpagiri Medical Society	Pathanamthitta
224	Dr. N. Karikalan	Perambalur
225	Dr. Vishwajit Vijaykumar Bhargande	Pune
226	Dr. Rajendra Sankapal	Powai
227	Dr. Meera Verma	Delhi
228	Dr. Abhijeet Lele	Pune
229	Dr. Nilanjana Zende	Pune
230	Dr. Rohan Deshpande	Pune
231	Dr. Danish Virani	Pune
232	Dr. Deepak Oza	Pune
233	Dr. Devika Minase	Pune
234	Dr. Dinesh Naresh Hingorani	Pune
235	Dr. Milind Darda	Pune
236	Dr. Paresh Kale	Pune
237	Dr. Pradeep Chaudhari	Pune
238	Dr. Priyank Mathur	Pune
239	Dr. Tarvin Kaur (Pune)	Pune

240	Image Dental Solutions	Pune
241	Novadenta Prosthesis	Pune
242	The Dental Works	Pune
243	Dr. Pankaj Chivate	Pune City
244	Dr. Rutuj Surana (Pune)	Pune City
245	Glamyo Technologies Pvt. Ltd.	New Delhi
246	Dr. Saurav Kumar	New Delhi
247	Digital Dental Square	Roorkee
248	Cosmodent India	Saket
249	Dr. Amir Shaikh	Sangli
250	Dr. Radhika Paleja	Santacruz
251	Dr. Jignesh Kothari	Santacruz
252	Mr. Nikhil Bhatkar	Santacruz
253	Dr. Nihal Shah	Santacruz West
254	Dr. Vishwas Madan	Seawood
255	Dr. Harinath Reddy	Secunderabad
256	Align 32 Dental Care Llp	Solapur
257	Dr. Sudhir Khandale	Solapur
258	Dr. Satish Garg	Sonipat
259	Advance Detnal Export	Surat
260	Avani Dental Care	Thane
261	Digital Dento Facial Concepts	Thane
262	Dr. Aniket Rajesh Goud	Thane
263	Dr. Esha Vora	Thane
264	Dr. Swati Chatterjee	Thane
265	Jupiter Lifeline Hospital Ltd.	Thane
266	MSK Technologies	Thane
267	Porwal Dental & Aesthetic World	Thane
268	Dr. Regi Mathew	Thrissur
269	Dr. Soham Bhaumik	Tripura
270	Dr. Mini Jose	Trivandrum
271	Dr. K. Ramya	Trivandrum
272	Dr. Madhav Chandran Balachandran	Trivandrum
273	Dr. Santhosh Uppoor	Udupi
274	Dr. Vikas Kukreja	Ulhas Nagar
275	Ekta Dental Lab	Ulhas Nagar
276	Innovative Dental Craft	Ulhas Nagar
277	Healing Touch Dental Hospital And Implant Centre	Una
278	Dr. Nili Shah	Vadodra
279	Umiya Dental Laboratory	Vadodra
280	Amit Mathur	Vapi
281	Krafting Smiles	Vapi
282	Dr. Siddharth Sachdeva	New Delhi
283	Dr. Aqeel Reshamvala	Vashi
284	Dr. Dharmesh Vakharia	Vashi
285	Render Wise Solutions Pvt. Ltd.	New Delhi







WHERE **TRUST** COMES FIRST



**Warranty Ke Saath Bhi  
Warranty Ke Baad Bhi**

**For any Sales & Support**

 9599281852, 8448398852

 [sales@unicorndenmart.com](mailto:sales@unicorndenmart.com)

**Customer Care**

 011-45551250, 95994 48518

 [care@unicorndenmart.com](mailto:care@unicorndenmart.com) | [care1@unicorndenmart.com](mailto:care1@unicorndenmart.com)



SCAN TO VISIT OUR WEBSITE



Corporate Office: 3 Local Shopping Centre, MOR Land, Near J Block DDA Market,  
New Rajender Nagar, New Delhi – 110060

    /unicorndenmart.com

\* Accessories shown may not be a part of standard equipment. Specifications are subject to change without notice.

Ver 04/2025