

2025
Rebates
& Offers



ASK YOUR SALES REP FOR MORE DETAILS
www.rrsfoodservice.com



C-STORE FOODSERVICE REBATE

Save up to **\$300***
up to \$12 per case

*25 case/\$300 maximum after rebate

December 1, 2024 - February 28, 2025

QUALIFYING PRODUCT CATEGORIES:

\$12 QUALIFYING PRODUCTS

- Pillsbury™ Frozen Biscuit Dough

\$8 QUALIFYING PRODUCTS

- Pillsbury™ Croissant Buns
- Pillsbury™ Cinnamon Rolls & Twirls
- Pillsbury™ Scones
- Pillsbury™ Puff Pastry
- Pillsbury™ Pie Dough
- Pillsbury™ Muffin Batters
- Pillsbury™ Croissants

\$7 QUALIFYING PRODUCTS

- Pillsbury™ Stuffed Waffle Sausage Egg & Cheese
- Yoplait® ParfaitPro®/Nature Valley™ Granola Kit*

\$4 QUALIFYING PRODUCTS

- Pillsbury™ Frozen Baked Biscuits

\$2.50 QUALIFYING PRODUCTS

- Pillsbury™ Thaw and Serve Belgian Style Waffle Carrier

*Yogurt items not valid in the following states: CA, LA, MN, ND, NJ, NV, TN and WI

Save up to \$300 up to \$12 per case on qualifying products (after rebate)

VALID PURCHASE DATES: December 1, 2024 - February 28, 2025

Buy and start saving: Save up to \$12 per case on eligible products. 25 case / \$300 maximum

OPERATOR INFORMATION

All fields required for redemption

CHECK HERE:

Yes, I am a C-Store Operator

Establishment

Contact Name

Contact Title

Mailing Address

City State Zip

Phone

Email Address*

Distributor House

Distributor City Distributor State

DSR Name

DSR Email*

*Provide email to receive additional offers and communications from General Mills Foodservice.

CALCULATE YOUR REBATE

Product Type	# of cases	\$ per case	Total
\$2.50 Qualifying Products	x \$ 2.50 =	\$ 0.00
\$4.00 Qualifying Products	x \$ 4.00 =	\$ 0.00
\$7.00 Qualifying Products	x \$ 7.00 =	\$ 0.00
\$8.00 Qualifying Products	x \$ 8.00 =	\$ 0.00
\$12.00 Qualifying Products	x \$ 12.00 =	\$ 0.00
Total Cases =	0 <small>(25 case maximum)</small>	Total Rebate =	0.00 <small>(\$300 maximum)</small>

**Yogurt items not valid in the following states:
CA, LA, MN, ND, NV, TN and WI**

TO RECEIVE YOUR REBATE

Purchase qualifying products between December 1, 2024 - February 28, 2025.

Rebate must be postmarked or submitted online before March 31, 2025.

Offer valid for C-store Operators only.

Not available to operators buying products under bid or contract pricing.

Limit one C-store rebate submission per operation during this period.

Submit online for faster processing or fill out this form completely and mail it in. Allow 4- 6 weeks for processing from the time the rebate is received.

Attach distributor invoices or recaps with purchases of qualifying products circled or highlighted. Identifying General Mills code or brand name must be included on invoice.

If you purchase from multiple distributors, please attach all distributor invoices/recaps to one rebate form (please do not submit one rebate form for each distributor invoice).

Distributor recaps must include distributor name and/or logo, valid purchase dates and establishment name. Establishment name on this form must match name on submitted invoice(s).

This offer cannot be combined with any other offer.

Handwritten invoices will not be accepted.

No bulk or third party submissions will be accepted.

Yogurt items not valid in the following states: CA, LA, MN, ND, NJ, NV, TN and WI

This certificate cannot be assigned or transferred. Offer good only in the USA and is void where taxed, restricted or prohibited by law.

General Mills Foodservice reserves the right to audit request for payment, discontinue or revise this offer at anytime.

MAIL COMPLETED FORM WITH PROOFS OF PURCHASE TO:

General Mills Foodservice
F25Q3CST
PO Box 1003, Dexter, MN 55926

Must be postmarked on or
before:
March 31, 2025

REDEEM ONLINE AT: fspromos4u.com/GeneralMills

Quick Access Code: F25Q3CST



for customer service please contact
generalmillscf@reply4info.com
1-888-882-9860

Non Commercial

Bulkpak Cereal Rebate

Save up to \$1,500*

\$10 per case on Bulkpak Cereal

*150 cases/\$1,500 maximum after rebate

Offer valid only for operators in Non-Commercial segments only.

December 1, 2024 - February 28, 2025



Eligible Products

Code	Product Information
Bulkpak Cereal	
100-16000-21113-8	Honey Cheerios™ Bulkpak
100-16000-11977-9	Cheerios™ Bulkpak
100-16000-11813-0	Cinnamon Toast Crunch™ Bulkpak
100-16000-11999-1	Cocoa Puffs™ Bulkpak
100-16000-13326-3	Corn Chex™ Bulkpak
100-16000-11976-2	Country Corn Flakes™ Bulkpak
100-16000-11989-2	Golden Grahams™ Bulkpak
100-16000-11988-5	Honey Nut Cheerios™ Bulkpak
100-16000-11965-6	Kix™ Bulkpak
100-16000-11998-4	Lucky Charms™ Bulkpak
100-16000-13255-6	Reese's Puffs™ Bulkpak
100-16000-13325-6	Rice Chex™ Bulkpak
100-16000-11663-1	Total™ Raisin Bran Bulkpak
100-16000-11963-2	Trix™ Bulkpak

Save \$10 per case on Bulkpak Cereal up to \$1,500 (after rebate)

VALID PURCHASE DATES: December 1, 2024 - February 28, 2025

Buy and start saving: Save \$10 off per case of eligible bulk cereal products. 150 case/\$1,500 maximum

OPERATOR INFORMATION

All fields required for redemption.

(Check ONE) I am a Foodservice Operator in the following segment:

College & University Lodging Business & Industry
Healthcare Senior Living Travel/Recreation

Establishment

Contact Name

Contact Title

Mailing Address

City State Zip

Phone

Email Address

Distributor House

Distributor City Distributor State

DSR Name

DSR Email

**Provide email to receive additional offers and communications from General Mills Foodservice.*

CALCULATE YOUR REBATE

Product Type	# of cases	\$ per case	Total
--------------	------------	-------------	-------

Bulkpak Cereal	x \$ 10.00 =	\$ 0.00
----------------	-------	--------------	---------

Total Cases =	0	Total Rebate = \$ 0.00
	<i>(150 cases maximum)</i>	<i>(\$1,500 maximum)</i>

For faster processing, and tracking of rebate, submit online.
Follow QR code to access, or visit fspromos4u.com/GeneralMills.



TO RECEIVE YOUR REBATE

Purchase qualifying products between December 1, 2024 - February 28, 2025.

Rebate must be postmarked or submitted online before March 31, 2025.

Offer valid only for C&U, Healthcare, Senior Living, Business & Industry, Travel/Recreation, and Lodging Operations.

Open to GPOs and Independent Operators. Offer not available to operators buying products under bid or with Food Management Company contract pricing.

Limit one Bulkpak Cereal rebate submission per operation during this period.

Submit online for faster processing or fill out this form completely and mail it in. Allow 4 - 6 weeks for processing from the time the rebate is received.

Attach distributor invoices or recaps with purchases of qualifying products circled or highlighted. Identifying General Mills code or brand name must be included on the invoice.

If you purchase from multiple distributors, please attach all distributor invoices/recaps to one rebate form (do not submit one rebate form for each distributor invoice).

Distributor recaps must include distributor name and/or logo, valid purchase dates and establishment name. Establishment name on this form must match name on submitted invoice(s).

This offer cannot be combined with any other offer.

Handwritten invoices will not be accepted.

No bulk or third party submissions will be accepted.

This certificate cannot be assigned or transferred. Offer good only in the USA and is void where taxed, restricted or prohibited by law.

General Mills Foodservice reserves the right to audit request for payment, discontinue or revise this offer at anytime.

MAIL COMPLETED FORM WITH PROOFS OF PURCHASE TO:

General Mills Foodservice
F25Q3BULK
PO Box 1003 | Dexter, MN 55926

Must be postmarked on or
before:
March 31, 2025

REDEEM ONLINE AT: fspromos4u.com/GeneralMills

Quick Access Code: F25Q3BULK



for customer service please contact
generalmillscf@reply4info.com
1-888-882-9860



Bonus Offer

Croissant Rebate

Save \$4*
per case on
Pillsbury™ Croissants

*Up to 50 cases/\$200 maximum after rebate

December 1, 2024 - February 28, 2025

Eligible Products

Code Product Information

Baked Croissants

100-18000-13776-0	Baked Croissant Bun Sliced Margarine 2 oz / 80 ct
100-94562-32107-6	Baked Croissant Butter Curved 3 oz /28 ct
100-94562-32105-2	Baked Croissant Butter Curved 1 oz / 128 ct
100-94562-32106-9	Baked Croissant Butter Curved 2.5 oz /64 ct
100-94562-32104-5	Baked Croissant Butter Pinched Sliced 3 oz /48 ct
100-94562-32109-0	Baked Croissant Butter Pinched Sliced 2.5 oz /64 ct
100-94562-32093-2	Baked Croissant Butter Pinched Sliced 1.5 oz / 96 ct
100-94562-32108-3	Baked Croissant Butter Pinched Sliced 2 oz / 64 ct
100-94562-32102-1	Baked Croissant Pinched Sliced Margarine 2 oz / 64 ct
100-94562-32103-8	Baked Croissant Pinched Sliced Margarine 2.5 oz / 64 ct
100-94562-32092-5	Baked Croissant Margarine Pinched Sliced 3 oz / 48 ct

Freezer-to-Oven Croissants

007-21582-13374-9	Freezer-to-Oven Croissant Dough Chocolate Straight 1.5 oz / 80 ct
107-21582-13444-6	Freezer-to-Oven Croissant Dough Butter Straight 1.25oz / 100 ct
107-21582-13446-0	Freezer-to-Oven Croissant Dough Butter Pinched 2.7oz / 60 ct
107-21582-13445-3	Freezer-to-Oven Croissant Dough Butter Pinched 3.75oz /48 ct
007-21582-13373-2	Freezer-to-Oven Croissant Dough Chocolate Straight 3 oz / 60 ct

Proof & Bake Croissants

100-94562-32101-4	Frozen Croissant Dough Curved 1 oz / 357 ct
100-94562-32114-4	Frozen Croissant Dough All Butter Pinched 2.75 oz / 120 ct
100-94562-32113-7	Frozen Croissant Dough Pinched 3.75 oz / 96 ct
100-94562-32117-5	Frozen Croissant Dough Butter Blend Curved 3.25 oz / 120 ct

Save \$4 per case on Pillsbury™ Croissants (after rebate)

VALID PURCHASE DATES: December 1, 2024 - February 28, 2025

Buy and start saving: Save up to \$200 on Pillsbury™ Croissants. Up to 50 cases / \$200 maximum

OPERATOR INFORMATION

All fields required for redemption.

(Check ONE) I am a Foodservice Operator in the following segment:

- Restaurant
 C-Store
 College & University
 Lodging
 B&I
 Healthcare
 Independent Bakery
 Other

Establishment

Contact Name

Contact Title

Mailing Address

City State Zip

Phone

Email Address
To receive additional offers and communications from General Mills Foodservice.

Distributor House

Distributor City Distributor State

DSR Name

DSR Email
To receive additional offers and communications from General Mills Foodservice.

CALCULATE YOUR REBATE

Product Type	# of cases	\$ per case	Total
Croissants	x \$ 4.00	= \$ 0.00

Total Cases = 0 **Total Rebate = \$ 0.00**
(50 case maximum) (\$200 maximum)

For faster processing, and tracking of rebate, submit online. Follow QR code to access, or visit fspromos4u.com/GeneralMills.



TO RECEIVE YOUR REBATE

Purchase qualifying products between December 1, 2024 - February 28, 2025.

Rebate must be postmarked or submitted online before March 31, 2025.

Offer not available to K12 Operators or Supermarkets.

Offer valid for Foodservice Operators only. Open to GPOs and Independent Operators. Offer not available to operators buying products under bid or with Food Management Company contract pricing.

Limit one Pillsbury™ Croissant rebate submission per operation during this period.

Submit online for faster processing or fill out this form completely and mail it in. Allow 4 - 6 weeks for processing from the time the rebate is received.

Attach distributor invoices or recaps with purchases of qualifying products circled or highlighted. Identifying General Mills code or brand name must be included on the invoice.

If you purchase from multiple distributors, please attach all distributor invoices/recaps to one rebate form (do not submit one rebate form for each distributor invoice).

Distributor recaps must include distributor name and/or logo, valid purchase dates and establishment name. Establishment name on this form must match name on submitted invoice(s).

This offer can be combined with the F25 Q3 FBG Rebate only. This offer cannot be combined with any other offer.

Handwritten invoices will not be accepted.

No bulk or third party submissions will be accepted.

This certificate cannot be assigned or transferred. Offer good only in the USA and is void where taxed, restricted or prohibited by law.

General Mills Foodservice reserves the right to audit request for payment, discontinue or revise this offer at anytime.

MAIL COMPLETED FORM WITH PROOFS OF PURCHASE TO:

General Mills Foodservice
F25Q3CROIS
PO Box 1003, Dexter, MN 55926

**Must be postmarked on or before:
March 31, 2025**

REDEEM ONLINE AT: fspromos4u.com/GeneralMills

Quick Access Code: F25Q3CROIS



for customer service please contact
generalmillscf@reply4info.com
1-888-882-9860



Save up to \$200*

\$8 off per case on eligible Pillsbury™ Frozen Baked Goods

*Up to 25 cases/\$200 maximum after rebate



December 1, 2024 - February 28, 2025

Eligible Product Categories

Margarine Sliced Croissant Bun	Freezer-to-Oven and Proof & Bake Croissants
Baked Brownies	Baked Croissants
Cinnamon Rolls, Twirls, and Twists	Muffin Batters (18 lb pail, 3 lb tubeset, and BatterPro™)
Scones	Puff Pastry

Save \$8 off

per case on Pillsbury™ Frozen Baked Goods
(after rebates)

VALID PURCHASE DATES: December 1, 2024 - February 28, 2025

Buy and start saving: get \$8 per case on eligible Pillsbury™ Frozen Baked Goods. Up to 25 cases / \$200 maximum

OPERATOR INFORMATION

All fields required for redemption.

(Check ONE) I am a Foodservice Operator in the following segment:

- Restaurant
 C-Store
 College & University
 Lodging
 B&I
 Healthcare
 Independent Bakery
 Other

Establishment

Contact Name

Contact Title

Mailing Address

City State Zip

Phone

Email Address*

Distributor House

Distributor City Distributor State

DSR Name

DSR Email*

*Provide email to receive additional offers and communications from General Mills Foodservice.

CALCULATE YOUR REBATE

Product Type	# of cases	\$ per case	Total
Pillsbury™ Frozen Baked Goods	x \$ 8.00	= \$ 0.00

Total Cases = 0 **Total Rebate = \$ 0.00**

(25 case maximum) (\$200 maximum)

For faster processing, and tracking of rebate, submit online. Follow QR code to access, or visit fspromos4u.com/GeneralMills.



TO RECEIVE YOUR REBATE

Purchase qualifying products between December 1, 2024 - February 28, 2025.

Rebate must be postmarked or submitted online before March 31, 2025.

Offer not available to K12 Operators or Supermarkets.

Offer valid for Foodservice Operators only. Open to GPOs and Independent Operators. Offer not available to operators buying products under bid or with Food Management Company contract pricing.

Limit one Pillsbury™ Frozen Baked Goods rebate submission per operation during this period.

Submit online for faster processing or fill out this form completely and mail it in. Allow 4 - 6 weeks for processing from the time the rebate is received.

Attach distributor invoices or recaps with purchases of qualifying products circled or highlighted. Identifying General Mills code or brand name must be included on the invoice.

If you purchase from multiple distributors, please attach all distributor invoices/recaps to one rebate form (do not submit one rebate form for each distributor invoice).

Distributor recaps must include distributor name and/or logo, valid purchase dates and establishment name. Establishment name on this form must match name on submitted invoice(s).

This offer can be combined with the F24 Q3 Croissant Rebate. It cannot be combined with any other offer.

Handwritten invoices will not be accepted.

No bulk or third party submissions will be accepted.

This certificate cannot be assigned or transferred. Offer good only in the USA and is void where taxed, restricted or prohibited by law.

General Mills Foodservice reserves the right to audit request for payment, discontinue or revise this offer at anytime.

MAIL COMPLETED FORM WITH PROOFS OF PURCHASE TO:

General Mills Foodservice
F25Q3FBG
PO Box 1003, Dexter, MN 55926

**Must be postmarked on or before:
March 31, 2025**

REDEEM ONLINE AT: fspromos4u.com/GeneralMills

Quick Access Code: F25Q3FBG



for customer service please contact
generalmillscf@reply4info.com
1-888-882-9860



National Biscuit Rebate

Save up to \$1,200*

up to \$12 per case on
Pillsbury™ Biscuits

*100 case/\$1,200 maximum after rebate

December 1, 2024 - February 28, 2025

Eligible Products		Eligible Products	
Code	Product Information	Code	Product Information
Pillsbury™ Frozen Biscuit Dough (Save \$12 per case)		Pillsbury™ Frozen Baked Biscuits (Save \$4 per case)	
100-94562-06332-7	Butter Tastin'® (216 ct/2.2 oz)	100-94562-38366-4	Baked Biscuits Golden Buttermilk 2.25oz
100-94562-06240-5	Buttermilk (120 ct/2.2 oz)	100-94562-06283-2	Buttermilk (120 ct/2 oz)
100-94562-06241-2	Buttermilk (120 ct/2.6 oz)	100-94562-06232-0	Buttermilk Mini (175 ct/1.2 oz)
107-21582-12272-6	Easy Split™ Garlic Cheddar (90 ct/3.17 oz)	100-94562-06236-8	Easy Split™ Golden Buttermilk (120 ct/2.25 oz)
100-94562-06249-8	Easy Split™ Southern Style (168 ct/3.17 oz)	100-94562-06237-5	Easy Split™ Golden Buttermilk (75 ct/2.85 oz)
100-94562-06346-4	Easy Split™ Southern Style (216 ct/2.2 oz)	100-94562-32499-2	Easy Split™ Southern Style (60 ct/3.4 oz)
100-94562-10752-6	Easy Split™ Southern Style (216 ct/2.51 oz)	100-94562-32271-4	Easy Split™ Whole Grain (120 ct/2 oz)
100-94562-31524-2	Easy Split™ Southern Style 2.2 oz (216 ct/2.2 oz)	100-94562-06235-1	Golden Buttermilk (120 ct/2.25 oz)
100-94562-10833-2	Easy Split™ Southern Style 4.5 oz	100-94562-06234-4	Golden Buttermilk Mini (175 ct/1 oz)
100-94562-32268-4	Easy Split™ Whole Grain (216 ct/2.51 oz)	100-94562-32391-9	Reduced Sodium Easy Split™ Golden Buttermilk (120 ct/2.25 oz)
100-18000-12923-9	Frozen Cornbread Biscuit Dough (120 ct/2.2 oz)	100-94562-06285-6	Southern Style (120 ct/2 oz)
100-94562-06331-0	Garlic & Cheddar Mini 1.2 oz (210 ct/1.2 oz)	100-94562-06233-7	Southern Style Mini (175 ct/1.2 oz)
100-18000-41191-7	Oven Baked Buttermilk (8 ct/75 oz)	100-94562-32272-1	Whole Grain-Rich Mini (175 ct/1 oz)
100-94562-31151-0	Reduced Sodium Southern Style (216 ct/2.2 oz)		
100-94562-06300-6	Southern Style (12 ct/25 oz)		
100-94562-06250-4	Southern Style (120 ct/2.2 oz)		
100-94562-06254-2	Southern Style (120 ct/4.5 oz)		
100-94562-06263-4	Southern Style Mini 1.2 oz (210 ct/1.2 oz)		
100-94562-06252-8	Southern Style(216 ct/2.2 oz)		
100-94562-32267-7	Whole Grain-Rich (216 ct/2.51 oz)		

Save up to \$12 per case on Pillsbury™ Biscuits (after rebate)

VALID PURCHASE DATES: December 1, 2024 - February 28, 2025

Buy and start saving: Save up to \$1,200, \$12 per case, on Pillsbury™ Biscuits. 100 case / \$1,200 maximum

OPERATOR INFORMATION

All fields required for redemption.

(Check ONE) I am a Foodservice Operator in the following segment:

- Restaurant
 C-Store
 College & University
 Lodging
 B&I
 Healthcare
 Independent Bakery
 Other

Establishment

Contact Name

Contact Title

Mailing Address

City State Zip

Phone

Email Address*

Distributor House

Distributor City Distributor State

DSR Name

DSR Email*

*Provide email to receive additional offers and communications from General Mills Foodservice.

CALCULATE YOUR REBATE

Product Type	# of cases	\$ per case	Total
Pillsbury™ Baked Biscuits	x \$ 4.00	= \$ 0.00
Pillsbury™ Frozen Biscuit Dough	x \$ 12.00	= \$ 0.00
Total Cases =	0	Total Rebate = \$ 0.00	
	<small>(100 case maximum)</small>	<small>(\$1,200 maximum)</small>	

For faster processing, and tracking of rebate, submit online. Follow QR code to access, or visit fspromos4u.com/GeneralMills.



TO RECEIVE YOUR REBATE

Purchase qualifying products between December 1, 2024 - February 28, 2025.

Rebate must be postmarked or submitted online before March 31, 2025.

Offer not available to K12 Operators or Supermarkets.

Offer valid for Foodservice Operators only. Open to GPOs and Independent Operators. Offer not available to operators buying products under bid or with Food Management Company contract pricing.

Limit one Pillsbury™ National Biscuit rebate submission per operation during this period.

Submit online for faster processing or fill out this form completely and mail it in. Allow 4 - 6 weeks for processing from the time the rebate is received.

Attach distributor invoices or recaps with purchases of qualifying products circled or highlighted. Identifying General Mills code or brand name must be included on the invoice.

If you purchase from multiple distributors, please attach all distributor invoices/recaps to one rebate form (do not submit one rebate form for each distributor invoice).

Distributor recaps must include distributor name and/or logo, valid purchase dates and establishment name. Establishment name on this form must match name on submitted invoice(s).

This offer cannot be combined with any other offer.

Handwritten invoices will not be accepted.

No bulk or third party submissions will be accepted.

This certificate cannot be assigned or transferred. Offer good only in the USA and is void where taxed, restricted or prohibited by law.

General Mills Foodservice reserves the right to audit request for payment, discontinue or revise this offer at anytime.

MAIL COMPLETED FORM WITH PROOFS OF PURCHASE TO:

General Mills Foodservice
F25Q3NTL
PO Box 1003, Dexter, MN 55926

**Must be postmarked on or before:
March 31, 2025**

REDEEM ONLINE AT: fspromos4u.com/GeneralMills

Quick Access Code: F25Q3NTL



for customer service please contact
generalmillscf@reply4info.com
1-888-882-9860



Save \$10 off

the first 5 cases of Pillsbury™ Professional Mixes Plus \$5 off the next 25 cases

30 case/\$175 maximum after rebate

December 1, 2024 - February 28, 2025

Eligible Products

Code	Product Information	Code	Product Information
Pillsbury™ Brownie Mix		Pillsbury™ Muffin Mixes	
100-18000-11393-1	Pillsbury™ Bakers' Plus™ Premium Brownie Mix	100-18000-11379-5	Pillsbury™ Corn Muffin Mix
Pillsbury™ Cake Mixes		100-18000-11387-0	Pillsbury™ Variety Muffin Mix
100-18000-11762-5	Pillsbury™ Bakers' Plus™ White Cake Mix	Pillsbury™ Pancake Mixes	
100-18000-11389-4	Pillsbury™ Bakers' Plus™ Devil's Food Cake Mix	100-18000-11392-4	Pillsbury™ Complete Pancake Mix, Buttermilk
100-18000-11391-7	Pillsbury™ Bakers' Plus™ Yellow Cake Mix	100-18000-11388-7	Pillsbury™ Sweet Pancake Mix



Save up to \$10 off the first 5 cases and \$5 off the next 25 cases of Pillsbury™ Professional Mixes (after rebate)

VALID PURCHASE DATES: December 1, 2024 - February 28, 2025

Buy and start saving: Save \$10 off first 5 cases and \$5 off the next 25 cases on eligible Pillsbury™ Professional Mixes. 30 case/\$175 maximum

OPERATOR INFORMATION

All fields required for redemption.

(Check ONE) I am a Foodservice Operator in the following segment:

- Restaurant
 C-Store
 College & University
 Lodging
 B&I
 Healthcare
 Independent Bakery
 Other

Establishment

Contact Name

Contact Title

Mailing Address

City State Zip

Phone

Email Address*

Distributor House

Distributor City Distributor State

DSR Name

DSR Email*

*Provide email to receive additional offers and communications from General Mills Foodservice.

CALCULATE YOUR REBATE

Product Type	# of cases	\$ per case	Total
Pillsbury™ Professional Mix <small>(5 case max)</small>	x \$ 10.00 =	\$ 0.00
Pillsbury™ Professional Mix <small>(25 case max)</small>	x \$ 5.00 =	\$ 0.00
Total Cases =	0 <small>(30 case maximum)</small>	Total Rebate = \$ 0.00	<small>(\$175 maximum)</small>

TO RECEIVE YOUR REBATE

Purchase qualifying products between December 1, 2024 - February 28, 2025.

Rebate must be postmarked or submitted online before March 31, 2025.

Offer not available to K12 Operators or Supermarkets.

Offer valid for Foodservice Operators only. Open to GPOs and Independent Operators. Offer not available to operators buying products under bid or with Food Management Company contract pricing.

Limit one Pillsbury™ Professional Mix rebate submission per operation during this period.

Submit online for faster processing or fill out this form completely and mail it in. Allow 4 - 6 weeks for processing from the time the rebate is received.

Attach distributor invoices or recaps with purchases of qualifying products circled or highlighted. Identifying General Mills code or brand name must be included on the invoice.

If you purchase from multiple distributors, please attach all distributor invoices/recaps to one rebate form (do not submit one rebate form for each distributor invoice).

Distributor recaps must include distributor name and/or logo, valid purchase dates and establishment name. Establishment name on this form must match name on submitted invoice(s).

This offer cannot be combined with any other offer.

Handwritten invoices will not be accepted.

No bulk or third party submissions will be accepted.

This certificate cannot be assigned or transferred. Offer good only in the USA and is void where taxed, restricted or prohibited by law.

General Mills Foodservice reserves the right to audit request for payment, discontinue or revise this offer at anytime.

MAIL COMPLETED FORM WITH PROOFS OF PURCHASE TO:

General Mills Foodservice
F25Q3UNI
PO Box 1003, Dexter, MN 55926

**Must be postmarked on or before:
March 31, 2025**

REDEEM ONLINE AT: fspromos4u.com/GeneralMills

Quick Access Code: F25Q3UNI



for customer service please contact
generalmillsf@reply4info.com
1-888-882-9860



Save up to \$8

per case on Gold Medal™ Mixes!

20 cases/\$160 maximum after rebate

September 1, 2024 - March 31, 2025

Eligible Products			
Code	Product Information	Code	Product Information
Gold Medal™ Biscuit Mix		Gold Medal™ Bread Mix	
100-16000-11412-5	Biscuit Mix 5lb	100-16000-11455-2	Bread Mix Honey Cornbread 5 lb
100-16000-11765-2	Biscuit Mix Buttermilk 5lb	100-16000-11422-4	Bread Mix Southern Style Cornbread 5.62 lb
100-16000-11455-2	Cornbread Mix 5 lb Honey Cornbread ZT	Gold Medal™ Dessert Mix	
Gold Medal™ Muffin Mix		100-16000-11312-8	Chocolate Brownie Mix 6lb
100-16000-11432-3	Basic Muffin Mix 5lb	100-16000-11240-4	Lemon Bar Mix 5lb
100-16000-11547-4	Blueberry Muffin Mix 4.87lb	100-16000-11195-7	Angel Food Cake Mix 1lb
100-16000-11422-4	Cornbread Mix 5 lb Southern Style ZT	100-16000-11129-2	Carrot Cake Mix & Cream Cheese Icing 5lb
100-16000-11442-2	Corn Muffin Mix 5lb	100-16000-11116-2	Chocolate Chocolate Cake Mix 5lb
100-16000-11447-7	Oat Bran Muffin Mix 5lb	100-16000-11430-9	Cinnamon Streusel Coffee Cake Mix 4.66lb
100-16000-11564-1	Original Variety Muffin Mix 5lb ZT	100-16000-11112-4	Devil's Food Cake Mix 5lb
100-16000-11560-3	Sweet Rewards® Lowfat Variety Muffin Mix 4.5lb	100-16000-12219-9	SuperMoist® White Cake Mix 4.5lb
100-16000-11544-3	Variety Muffin Mix 5lb	100-16000-12232-8	SuperMoist® Yellow Cake Mix 4.5lb
100-16000-31529-4	Whole Grain Variety Muffin Mix 5lb	100-16000-11132-2	White Cake Mix 5lb
Gold Medal™ Pancake and Waffle Mix		100-16000-11152-0	Yellow Cake Mix 5lb
100-16000-10832-2	Golden Valley Complete Buttermilk Pancake Mix 5lb	100-16000-12217-5	SuperMoist® Devil's Food Cake Mix 4.5lb
100-16000-11805-5	Belgian Waffle Mix 3.12lb	100-16000-11162-9	Pound Cake Mix 5lb
100-16000-11827-7	Complete Buttermilk Pancake Mix 5lb		
100-16000-11030-1	Complete Pancake Mix 5lb		
100-16000-31527-0	Whole Grain Complete Pancake Mix 5lb		

Save up to \$160 up to \$8 per case on Gold Medal™ Mixes (after rebate)

VALID PURCHASE DATES: September 1, 2024 - March 31, 2025

Buy and start saving: Save up to \$8 per case on eligible 5lb Gold Medal Mixes. 20 case / \$160 maximum

OPERATOR INFORMATION

All fields required for redemption.

(Check ONE) I am a Foodservice Operator in the following segment:

Restaurant C-Store College & University Lodging K-12
 B&I Healthcare Independent Bakery Other

Establishment

Contact Name

Contact Title

Mailing Address

City State Zip

Phone

Email Address*

Distributor House

Distributor City Distributor State

DSR Name

DSR Email*

*Provide email to receive additional offers and communications from General Mills Foodservice.

CALCULATE YOUR REBATE

Product Type	# of cases	\$ per case	Total
Gold Medal™ Biscuit Mix	x \$ 8.00	= \$ 0.00
Gold Medal™ Muffin Mix	x \$ 8.00	= \$ 0.00
Gold Medal™ Pancake & Waffle Mix	x \$ 8.00	= \$ 0.00
Gold Medal™ Bread Mix	x \$ 8.00	= \$ 0.00
Gold Medal™ Dessert Mix	x \$ 8.00	= \$ 0.00
Total Cases =	0 <small>(20 case maximum)</small>	Total Rebate = \$ 0.00 <small>(\$80-\$160 maximum)</small>	

TO RECEIVE YOUR REBATE

Purchase qualifying products between September 1, 2024 - March 31, 2025.

Rebate must be postmarked or submitted online before April 30, 2025.

Offer not available to Supermarkets.

Offer valid for Foodservice Operators only. Open to GPOs and Independent Operators. Offer not available to operators buying products under bid or with Food Management Company contract pricing.

Limit one Gold Medal™ 5lb Mix rebate submission per operation during this period.

Submit online for faster processing or fill out this form completely and mail it in. Allow 4 - 6 weeks for processing from the time the rebate is received.

Attach distributor invoices or recaps with purchases of qualifying products circled or highlighted. Identifying General Mills code or brand name must be included on the invoice.

If you purchase from multiple distributors, please attach all distributor invoices/recaps to one rebate form (do not submit one rebate form for each distributor invoice).

Distributor recaps must include distributor name and/or logo, valid purchase dates and establishment name. Establishment name on this form must match name on submitted invoice(s).

This offer cannot be combined with any other offer.

Handwritten invoices will not be accepted.

No bulk or third party submissions will be accepted.

This certificate cannot be assigned or transferred. Offer good only in the USA and is void where taxed, restricted or prohibited by law.

General Mills Foodservice reserves the right to audit request for payment, discontinue or revise this offer at anytime.

MAIL COMPLETED FORM WITH PROOFS OF PURCHASE TO:

General Mills Foodservice
 F25MIX5
 PO Box 1003, Dexter, MN 55926

**Must be postmarked on or before:
 April 30, 2025**

REDEEM ONLINE AT: fspromos4u.com/GeneralMills

Quick Access Code: F25MIX5



for customer service please contact
generalmillscf@reply4info.com
 1-888-882-9860

54% OF CONSUMERS PREFER A FRIED CHICKEN SANDWICH PREPARED AWAY FROM HOME VS. 31% AT HOME*

\$1,000
max. savings

26589 | Serving Suggestion



26586 | Serving Suggestion

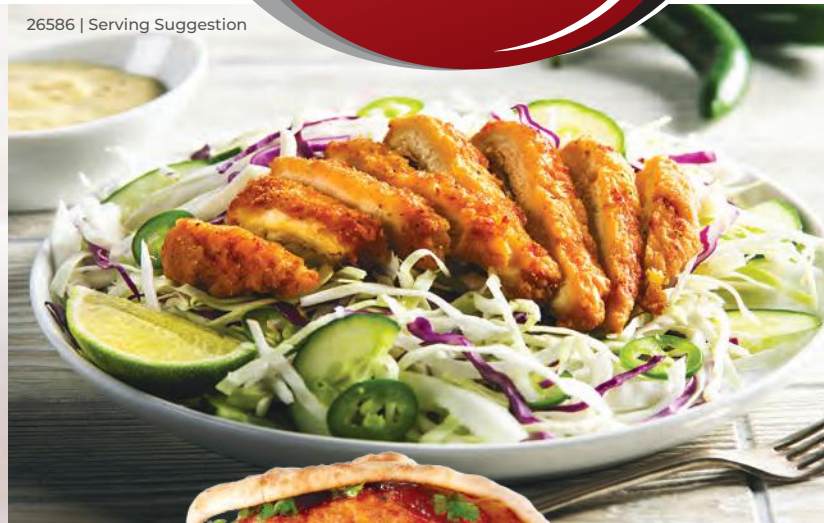

**ARE YOU OFFERING A
BREADED CHICKEN SANDWICH
ON YOUR MENU YET?**



26589 | Serving Suggestion

Product Code	Distributor Code	Product Description	Product Type	Case Pack	Rebate \$/Case
60150		Pierce Chicken® Fully Cooked Bone-In Wing Zings®	Bone-In Wing	2/7.5	\$15
61015		Pierce Chicken® Fully Cooked Bone-In Wing Dings® Medium	Bone-In Wing	2/7.5	\$15
65715		Pierce Chicken® Fully Cooked Bone-In Wing Dings®	Bone-In Wing	2/7.5	\$15
111125		Pierce Chicken® Fully Cooked Boneless Dings®	Boneless Wing	2/5	\$10
111355		Pierce Chicken® Fully Cooked Boneless Zings®	Boneless Wing	2/5	\$10
26586		Pierce Chicken® Fully Cooked Breaded Chicken Breast Fillets with Rib Meat	Fillet	2/5	\$10
26589		Pierce Chicken® Fully Cooked Spicy Breaded Chicken Breast Fillets with Rib Meat	Fillet	2/5	\$10
26588		Pierce Chicken® Fully Cooked Breaded Tenders	Tender	2/5	\$10
7212		Pierce Chicken® Uncooked Homestyle Tender Fritters	Tender	2/5	\$10
7213		Pierce Chicken® Uncooked Traditional Tender Fritters	Tender	2/5	\$10
13617		Pierce Chicken® Uncooked Homestyle Tender Fritters	Tender	2/5	\$10
5934		Pierce Chicken® Uncooked Traditional Style Golden Chicken Tender Fritters	Tender	2/5	\$10
13937		Pierce Chicken® Uncooked Breast Chunk Fritters	Boneless Wing	2/5	\$10

**DISCOVER A WHOLE NEW LEVEL OF QUALITY WITH CONVENIENCE
TRY OUR PRODUCTS AND TASTE THE DIFFERENCE**



*Sources DATASSENTIAL Menu Trends: Grill Cook Bake survey of 2,500 Americans

SCAN HERE to Request a Sample

JOIN THIS WINNING STATISTIC AND ELEVATE YOUR BUSINESS TODAY!

STEP 1. RECORD YOUR PURCHASES.

Product Description	Product Code	Number of Cases		Rebate \$		Reward Earned
<i>Example:</i> Pierce Chicken® Fully Cooked Breaded Chicken Breast Fillets with Rib Meat	26586	25	x	10	=	\$250
			x		=	
			x		=	
			x		=	
			x		=	
GRAND TOTAL						<input style="width: 100px; height: 30px;" type="text"/>

STEP 2. REDEEM THIS REBATE.

PLEASE ENCLOSE YOUR DISTRIBUTOR INVOICES AND COMPLETE YOUR INFORMATION BELOW:

Name: _____

Title: _____

Name of Operation: _____

Type of Operation: _____

Address (No PO Boxes): _____

City: _____ State: _____

Zip: _____ Phone: _____

Email: _____

Distributor Name: _____

Signature: _____

Provide distributor invoices proving purchases made 01/01/2025 to 03/31/2025. Invoices must be post marked by 04/30/2025 to qualify. \$1,000 max redemption per location. **New Business Only**; one redemption per location per promotion window. Fill out this coupon with your original distributor invoice(s) or original distributor tracking report(s) with qualifying purchases highlighted as proof of purchase and mail to:

FILLET REBATE Q1 2025
Mail To:
 Attn: Pilgrim's Customer Care
 P.O. Box 846 Brunswick, OH 44212
 800-837-5352
Email to:
 _imt.rebates.admin@imtco.com
 RBT095

VALID DATES ARE 01/01/2025 - 03/31/2025

For more information, please contact your Acxion broker or Pilgrim's sales contact. Operators must submit their own payment request with signature as proof of authenticity. Send original distributor invoice(s) or original distributor tracking report(s). Offer valid only on products listed above. This offer applies to licensed food service operators only and does not apply to bid or contract customers. Rebate does not apply to wholesalers or distributors. This offer may not be used with any other Pilgrim's promotion. One coupon/redemption per food service operation. Please allow 6 to 8 weeks from promotional period closing to receive your rebate check. Void where prohibited.

*Rebate applies for new business only, items not purchased in the last 180 days. Claims on existing business, or on items previously claimed, do not apply.



SCAN HERE
to Redeem Digitally
or

[CLICK HERE](#)



Brought to you by Pilgrim's® Foodservice
2025 | All Rights Reserved | RBT095



HIGH LINER
FOODSERVICE®

GET EXCITED IT'S SEAFOOD SEASON! **REBATE**

Promotion Dates: January 1, 2025 - April 30, 2025

Maximum Rebate: \$500



DO SEAFOOD FEARLESSLY™

highlinerfoodservice.com

GET EXCITED - IT'S SEAFOOD SEASON!

Seafood season is here, and we're excited to help you satisfy your customers' cravings. Whether you're looking to stock up on our best sellers or eager to introduce the latest arrivals, we've got you covered.

Enjoy a \$5 discount on every case when you purchase any combination of the items listed below. Don't miss this opportunity to bring the finest seafood to your table and make this season truly unforgettable!

BEST SELLERS!

PRODUCT #	DIST CODE	DESCRIPTION	PACK	CASES PURCHASED
BATTERED				
1029715		Western Style Battered Cod Portions 3 oz	1/10 lb	
10004222		Battered Cod Diamond Cuts 3 oz	1/10 lb	
10023827		Big Bob's® Battered Cod Fillets 8 oz	1/10 lb	
BEER BATTERED				
10001652		Brewer's Choice® Battered Cod Fillets 2 oz	2/5 lb	
10026405		Yuengling® Battered Cod Taco Portions 2.6 oz	1/10 lb	
1029719		Beer Battered Cod Portions 4 oz	1/10 lb	
10025916		Yuengling® Battered Haddock Fillets 4 oz	1/10 lb	
10001654		Brewer's Choice® Battered Cod Fillets 4 oz	1/10 lb	
10025917		Yuengling® Battered Haddock Fillets 6 oz	1/10 lb	
10025907		Yuengling® Battered Haddock Fillets 8 oz	1/10 lb	
06089		Battered Alaska Pollock Portions with Budweiser® 9 oz	1/10 lb	
10001662		Brewer's Choice® Battered Haddock Fillets, Skinless 11 oz	1/20 lb	
10001661		Brewer's Choice® Battered Haddock Fillets, Skin-On 11 oz	1/20 lb	
10026397		Yuengling® Battered Haddock Fillets 11 oz	1/10 lb	
10004182		Redhook® Ale Battered Round Shrimp, Tail-Off 31-35 ct	4/2.5 lb	
BREADED				
1029103		Breaded Cod Nuggets 1 oz	1/10 lb	
1029505		Crunchy Breaded Cod Squares 4 oz	1/10 lb	
02485		Pier 17 Butter Crumb Cod Portions 5 oz	1/10 lb	
02078		Lightly Breaded Cod Portions 8 oz	1/10 lb	
06078		Lightly Breaded Pollock Portions 8 oz	1/10 lb	

NEWEST ARRIVALS!

PRODUCT #	DIST CODE	DESCRIPTION	PACK	CASES PURCHASED
CAPE HAKE				
12300281		UpperCrust® Summer Herb Crusted Cape Hake 3 oz	1/10 lb	
12300279		Brewer's Choice® Beer Battered Cape Hake 4 oz	1/10 lb	
12300280		UpperCrust® Gluten Free Cheddar Biscuit Cape Hake 4 oz	1/10 lb	
12300278		Crispy Breaded Cape Hake 4.5 oz	1/10 lb	
SOUTHERN BLUE WHITING				
12300191		UpperCrust® Potato Crusted Southern Blue Whiting 3.5 oz	1/10 lb	
12300192		Pan Sear Selects® Citrus and Herb Southern Blue Whiting 3.6 oz	1/10 lb	
12300193		Homestyle Breaded Southern Blue Whiting 4.7 oz	1/10 lb	
12300194		Beer Battered Southern Blue Whiting 4.8 oz	1/10 lb	
VA SHRIMP				
BUTTERFLY				
12300150		Coconut Breaded Butterfly Shrimp 21-25 ct	4/3 lb	
12300245		Breaded Butterfly Dinner Shrimp 12-15 ct	4/3 lb	
12300148		Breaded Butterfly Dinner Shrimp 16-20 ct	4/3 lb	
12300149		Breaded Butterfly Dinner Shrimp 26-30 ct	4/3 lb	
ROUND				
12300151		Breaded Round Dinner Shrimp 16-20 ct	4/3 lb	
12300152		Breaded Round Dinner Shrimp 21-25 ct	4/3 lb	
12300153		Breaded Round Dinner Shrimp 31-35 ct	4/3 lb	
POPCORN				
12300147		Breaded Popcorn Shrimp 60-80 ct	4/3 lb	

CASES PURCHASED	PER CASE REBATE	TOTAL REBATE
x	\$5.00 =	\$



If redeeming your rebate online, visit www.rapidrebate.net. Complete the short form to activate your registration and then you can start uploading your rebate and accessing your account through the website or mobile app. Your account will also allow you to check the status of your rebate once it is received.

If submitting your rebate via mail, please send this completed rebate and proof of purchase to:

Seafood Season 2025 | P.O. Box 552 | Traverse City, Mi 49685-0552

OPERATOR INFORMATION

Name: _____ Title: _____

Company: _____ Operator Signature: _____

Address: _____ City/State: _____ Zip Code: _____

Phone (daytime): _____ Email: _____

Segment (select one): Restaurant Healthcare Military College & University Business & Industry Catering Lodging Other

Name of Distributor: _____ Distributor Sales Rep Name: _____

RULES:

- Offer valid on purchases made between 01/01/2025 - 04/30/2025.
- One rebate per customer.
- Valid in foodservice operator accounts only.
- Offer valid on value-added products only, no unprocessed products.
- Distributors are excluded from this offer.
- Available to multi-unit chain accounts.
- Submit rebate request any time before 05/31/25.
- Minimum of 5 cases purchased required to be eligible.
- Maximum rebate value per operator is \$500.
- Proof of purchase in the form of distributor invoice must accompany request. Computer-generated proof of purchase reports will be accepted if they contain customer information and purchase details.
- Not valid in conjunction with any other High Liner Foods' offer, bid, contract price, promotion, or rebate.
- Please allow 8-10 weeks for processing the redemption.



FEATURED PRODUCTS

January 27–April 27, 2025

Smithfield BACON - RTC STRIPS				
ITEM CODE	PRODUCT DESCRIPTION	\$/CS	CASES	TOTAL
70247123244	SMITHFIELD RTC BACON, GOLD MEDAL, SINGLE SLICE, 18-22 SLICES PER LB, 15 LB, GAS-FLUSHED	\$2.00		
70247158642	SMITHFIELD RTC BACON, GOLD MEDAL, HRI DOUBLE SMOKED SINGLE SLICE, 18-22 SLICES PER LB, 15 LB, FROZEN	\$2.00		
70247158246	SMITHFIELD RTC BACON, SILVER MEDAL, SINGLE SLICE, 14-18 SLICES PER LB, FROZEN	\$2.00		
70247158253	SMITHFIELD RTC BACON, SILVER MEDAL, SINGLE SLICE, 18-22 SLICES PER LB, 15 LB, FROZEN	\$2.00		
10070100065091	SMITHFIELD RTC BACON, SILVER MEDAL, SINGLE SLICE, 18-22 SLICES PER LB, 15 LB, GAS FLUSHED	\$2.00		
10070247175844	SMITHFIELD RTC BACON, SILVER MEDAL, HRI, DOUBLE SMOKED, SINGLE SLICE, 16-20 SLICES PER LB, GAS FLUSHED	\$2.00		

Smithfield READY TO EAT BACON: STRIPS				
ITEM CODE	PRODUCT DESCRIPTION	\$/CS	CASES	TOTAL
20070800748802	SMITHFIELD SELECT PLATINUM FULLY COOKED BACON 18/22 STYLE	\$5.00		
20070800748819	SMITHFIELD SELECT PLATINUM FULLY COOKED BACON 14/18 STYLE	\$5.00		
10070247171051	SMITHFIELD FULLY COOKED BACON, GOLD MEDAL, SUPER THICK SLICED, 0.5 OZ, 150 COUNT, 2/2.5 LB	\$5.00		
10070247125009	SMITHFIELD FULLY COOKED BACON, SILVER MEDAL, SLICED, 0.4 OZ, 300 COUNT, 2/1.605 LB	\$5.00		
10070247172331	SMITHFIELD FULLY COOKED BACON, BRONZE MEDAL, SLICED, 300 COUNT, 2/1.25 LB	\$5.00		
20043200126310	SMITHFIELD FULLY COOKED BACON SLICES, 7 SLICES PER INCH, 300 COUNT, APPLEWOOD	\$5.00		

Smithfield READY TO EAT BACON: DICED, CHIPS, BITS				
ITEM CODE	PRODUCT DESCRIPTION	\$/CS	CASES	TOTAL
20027815003402	SMITHFIELD FULLY COOKED BACON CHIPS, 1/2" DICED, 2/5 LB	\$5.00		
10070247172881	SMITHFIELD FULLY COOKED BACON CHIPS, 1/8" DICED, 2/5 LB	\$5.00		
20043200126518	SMITHFIELD FULLY COOKED BACON BITS, 1/2" DICED, 2/5 LB, ALL-NATURAL	\$5.00		
10043200122964	SMITHFIELD FULLY COOKED BACON, 1/4" BITS, 2/5 LB	\$5.00		
20027815003396	SMITHFIELD FULLY COOKED BACON, 3/4" BITS, 2/5 LB	\$5.00		
10043200126177	SMITHFIELD FULLY COOKED BACON, 3/8" APPLEWOOD SMOKED, TOPPING, 2/5 LB	\$5.00		
10043200120038	SMITHFIELD FULLY COOKED BACON BITS, 1/2" DICED, 2/5 LB	\$5.00		

Smithfield LUNCHMEAT/COLD CUTS				
ITEM CODE	PRODUCT DESCRIPTION	\$/CS	CASES	TOTAL
10045300300471	SMITHFIELD SANDWICH SOLUTIONS SLICED HAM, SMOKED, .66 OZ SLICES, 6/2 LB	\$2.00		
20030900325884	SMITHFIELD SLICED VIRGINIA BRAND HAM, HEALTHY ONES, .5 OZ SLICES, 6/2 LB	\$2.00		
10070247821413	SMITHFIELD SLICED BOLOGNA, 12/1 LB	\$2.00		
10070247818598	HAM,SFD,H&W,SMKD,4/3#,5Z,SLCD	\$2.00		
10070100011272	LM,SFD,HAM,4/3#,THNSLC	\$2.00		
10070247129397	HAM,SFD,4/3#,.5Z,CKD,SLCD,GF	\$2.00		
10070247821093	SAL,SFD,SM,COT,1/10#	\$2.00		
10070247821420	SMITHFIELD COTTO SALAMI, SILVER MEDAL, 12/1 LB, GAS-FLUSHED	\$2.00		

Smithfield FRANKS				
ITEM CODE	PRODUCT DESCRIPTION	\$/CS	CASES	TOTAL
70247811004	HD,SFD,SM,MT,2/5#,"6",10/1,CN,FZ	\$5.00		
70247813558	FRK,SFD,GM,BF,GRMT,2/5#,"12",2/1,LNG,FZ	\$5.00		
70247811806	HD,SFD,SM,MT,4/2.5#,"6",6/1,FZ	\$5.00		
10070100027822	HD,SFD,GM,BF,PREM,BLK,2/5#,"7",4C/#,GF,FZ	\$5.00		
70247810960	HD,SFD,GM,BF,2/5#,"6",8/1,CN,FZ	\$5.00		

Smithfield SMOKE'NFAST ETHNIC				
ITEM CODE	PRODUCT DESCRIPTION	\$/CS	CASES	TOTAL
90704051270223	SMITHFIELD SMOKE'NFAST BEEF BARBACOA,10/3 LB, FROZEN, RANDOM WEIGHT	\$5.00		
90704051269265	SMITHFIELD SMOKE'NFAST PORK CARNITAS, 6/5 LB, FROZEN, RANDOM WEIGHT	\$5.00		

Smithfield FRESH BREAKFAST SAUSAGE				
ITEM CODE	PRODUCT DESCRIPTION	\$/CS	CASES	TOTAL
70247131096	SMITHFIELD SAUSAGE LINKS, SILVER MEDAL, 1 OZ LINK, 10 LB, FROZEN	\$3.00		
10070100020595	SMITHFIELD SAUSAGE LINKS, SILVER MEDAL, COLLAGEN CASING, 8 COUNT, 10 LB, FROZEN	\$3.00		
10070100020571	SMITHFIELD SAUSAGE LINKS, SILVER MEDAL, COLLAGEN CASING, 16 COUNT, 10 LB, FROZEN	\$3.00		
70247133359	FARMLAND SAUSAGE PATTY, FMX, BRONZE MEDAL, 2 OZ, 12 LB, FROZEN	\$3.00		
70100020208	SMITHFIELD SAUSAGE ROLL, SILVER MEDAL, 8/3 LB, FROZEN	\$7.00		
10070247130102	SMITHFIELD SAUSAGE ROLL, SILVER MEDAL, 58% LEAN, 2/6 LB, FROZEN	\$4.00		

Smithfield FULLY COOKED BREAKFAST SAUSAGE PATTIES				
ITEM CODE	PRODUCT DESCRIPTION	\$/CS	CASES	TOTAL
25468111006	SSG,SFD,SM,EF,ORIG,10#,2Z,PTY,FC,CN,FZ	\$3.00		
70247138149	SSG,SFD,SM,10#,1.5Z,PTY,FC,FZ	\$3.00		
70247138156	SSG,SFD,SM,10#,2Z,PTY,FC,FZ	\$3.00		
70247138408	SSG,SFD,SM,10#,3.875",WD,PTY,FC,FZ	\$3.00		
70247175397	SAUS,PTY,FC,SMFD,STHRN FVR,1.5Z,10#,FZ	\$3.00		
25468111051	SSG,SFD,SM,EF,ORIG,10#,1.5Z,PTY,FC,CN,FZ	\$3.00		
25468111150	SSG,SFD,SM,EF,ORIG,10#,1Z,PTY,FC,CN,FZ	\$3.00		

Smithfield FULLY COOKED BREAKFAST SAUSAGE LINKS				
ITEM CODE	PRODUCT DESCRIPTION	\$/CS	CASES	TOTAL
70247137623	SSG,SFD,SM,10#,10/1,LNK,SK-ON,FC,FZ	\$4.00		
70247137616	SSG,SFD,SM,10#,20/1,LNK,SK-ON,FC,FZ	\$4.00		

Smithfield SMOKED SAUSAGE				
ITEM CODE	PRODUCT DESCRIPTION	\$/CS	CASES	TOTAL
20070247877486	SMITHFIELD SMOKE'NFAST SUPERIOR SMOKEHOUSE SAUSAGE, ROPE, 3/3.33 LB, FROZEN	\$5.00		
20027815179848	SMITHFIELD SMOK-Y'S CHEDDAR SMOKED SAUSAGE LINK, 10/1.03 LB	\$5.00		
20027815179855	SMITHFIELD SMOK-Y'S ORIGINAL SMOKED SAUSAGE LINK, 10/1.03 LB	\$5.00		
10070247140194	SMITHFIELD SMOKED SAUSAGE, BIAS CUT, 2/5 LB, GAS-FLUSHED	\$5.00		
10045300662821	SMSSG,SFD,4/3.25#,ROPE,FZ	\$5.00		
10070247175219	SMITHFIELD MAPLE SMOKED SAUSAGE, BIAS CUT, 2/5 LB, GAS-FLUSHED	\$5.00		

Margherita NO CHAR PEPPERONI				
ITEM CODE	PRODUCT DESCRIPTION	\$/CS	CASES	TOTAL
20027815220151	MARGHERITA NO CHAR PEPPERONI, SLICED, 14-16 SLICES PER LB, 2/12.5 LB	\$6.00		
20027815220144	MARGHERITA PEPPERONI, SLICED, 14-16 COUNT, 2/5 LB	\$2.00		
20027815220106	MARGHERITA PEPPERONI, SLICED, 14-16 SLICES, 2/12.5 LB	\$6.00		

Margherita CUP 'N CRISP PEPPERONI				
ITEM CODE	PRODUCT DESCRIPTION	\$/CS	CASES	TOTAL
10043200154309	MARGHERITA SPICY PEPPERONI, SLICED, 38MM, 2/12.5 LB, GAS-FLUSHED, FROZEN	\$6.00		
20043200154313	MARGHERITA PEPPERONI, SPICY, SLICED, 38MM, 2/5 LB, GAS-FLUSHED	\$2.00		

Margherita CUP 'N CHAR PEPPERONI				
ITEM CODE	PRODUCT DESCRIPTION	\$/CS	CASES	TOTAL
20027815220168	MARGHERITA PEPPERONI, COLLAGEN CASING, SLICED, 2/12.5 LB	\$6.00		

Smithfield SPECIALTY CUT				
ITEM CODE	PRODUCT DESCRIPTION	\$/CS	CASES	TOTAL
10070247129632	SMITHFIELD DICED HAM, SILVER MEDAL, SMOKED, WATER ADDED, 1/2 INCH CUBES, 2/5 LB, FROZEN	\$2.00		
10070247141610	SMITHFIELD DICED HAM, SILVER MEDAL, SMOKED, WATER ADDED, 1/4 INCH CUBES, 2/5 LB, FROZEN	\$2.00		
90070247127054	SMITHFIELD CANADIAN HAM, GOLD MEDAL, 95% FAT FREE, 4/3.85 LB, RANDOM WEIGHT	\$2.00		
70247127877	SMITHFIELD SLICED HAM, BRONZE MEDAL, SMOKED, WATER ADDED, 2 OZ SLICES, 4/3 LB, FROZEN	\$2.00		

OPERATOR

OPERATORS SAVE UP TO \$250!



Smithfield SMOKE'NFAST			
SMOKE'NFAST PULLED & SHREDDED			
ITEM CODE	PRODUCT DESCRIPTION	\$/CS	CASES
10070247165371	SMITHFIELD SMOKE'NFAST PULLED PORK SHOULDER, GOLD MEDAL, HICKORY SMOKED, 2/5 LB, FROZEN	\$2.00	
10704051289045	SMITHFIELD SMOKE'NFAST PULLED PORK, ALL NATURAL, SMOKED, SAUCELESS, 2/5 LB, FROZEN	\$2.00	
10704051269016	SMITHFIELD SMOKE'NFAST SHREDDED PULLED PORK, WITH SAUCE, 2/5 LB, FROZEN	\$2.00	
10704051269047	SMITHFIELD SMOKE'NFAST SHREDDED PORK SHOULDER, SAUCELESS, 2/5 LB, FROZEN	\$2.00	
10704051289359	SMITHFIELD SMOKE'NFAST PULLED CHICKEN, ROASTED, 1/2 LB, FROZEN	\$2.00	

Smithfield SMOKE'NFAST			
SMOKE'NFAST BEEF			
ITEM CODE	PRODUCT DESCRIPTION	\$/CS	CASES
90704051770280	SMITHFIELD SMOKE'NFAST BEEF BOTTOM ROUND POT ROAST, 2/16 LB, FROZEN, RANDOM WEIGHT	\$5.00	
90704051287023	SMITHFIELD SMOKE'NFAST WHOLE BEEF BRISKET, HICKORY SMOKED, 2/8 LB, FROZEN, RANDOM WEIGHT	\$5.00	
10704051287119	SMITHFIELD SMOKE'NFAST SHREDDED BEEF BRISKET, SMOKED, 12/2 LB, FROZEN	\$5.00	
90070100670604	SMITHFIELD SMOKE'NFAST SELECT BOTTOM ROUND POT ROAST, WELL DONE, 2/17 LB, RANDOM WEIGHT	\$5.00	
90046600722150	SMITHFIELD SMOKE'NFAST CHOICE OLD-FASHIONED POT ROAST, 1/10 LB, FROZEN, RANDOM WEIGHT	\$5.00	
10704051300696	SMITHFIELD SMOKE'NFAST SLICED CORNED BEEF, 12/2.5 LB, FROZEN	\$5.00	

Smithfield SMOKE'NFAST			
SMOKE'NFAST FULLY COOKED RIBS			
ITEM CODE	PRODUCT DESCRIPTION	\$/CS	CASES
90054756002026	SMITHFIELD SMOKE'NFAST ST. LOUIS STYLE RIBS, HICKORY SMOKED, 2/12.2 LB, FROZEN, RANDOM WEIGHT	\$5.00	
90704051261023	SMITHFIELD SMOKE'NFAST COOKED SAUCELESS BABY-BACK LOINBACK RIBS, 8/3 LB, FROZEN, RANDOM WEIGHT	\$5.00	
90704051261061	SMITHFIELD SMOKE'NFAST LOINBACK RIBS, 8/3.65 LB, FROZEN, RANDOM WEIGHT	\$5.00	
10070247201468	SMITHFIELD SMOKE'NFAST RIB TIPS SMOKED BARBEQUE 2/5# FROZEN	\$2.00	
10070247201529	SMITHFIELD SMOKE'NFAST RIB TIPS SMOKED UNSAUCED 2/5# FROZEN	\$2.00	

Smithfield			
COOK IN BAG HAM			
ITEM CODE	PRODUCT DESCRIPTION	\$/CS	CASES
10070247290189	SMITHFIELD CHOPPED HAM, WATER ADDED, 5/10 LB	\$2.00	
10070247290141	SMITHFIELD HONEY HAM, BONELESS, WATER ADDED, 2/13 LB, RANDOM WEIGHT	\$2.00	
10070247193763	FARMLAND COOKED HAM, WATER ADDED, 4X6, 4/13 LB	\$2.00	
10070247290097	SMITHFIELD COOKED HAM, 4X4, WATER ADDED, 5/10 LB	\$2.00	
10070247290226	SMITHFIELD SPICED HAM, PREMIUM, 2/10 LB	\$2.00	
10070247193824	SMITHFIELD ROYAL DANISH HAM, 97% FAT FREE, 4X6 WATER ADDED, 2/13 LB	\$2.00	
10070247193831	SMITHFIELD COOKED HAM, 4X6, WATER ADDED, 2/13 LB	\$2.00	
10070247193817	SMITHFIELD COOKED HAM, 4X6, HAM AND WATER, 2/13 LB	\$2.00	

Smithfield			
BONELESS HAM			
ITEM CODE	PRODUCT DESCRIPTION	\$/CS	CASES
90070247128600	SMITHFIELD LARGE ROUND HAM, SILVER MEDAL, WATER ADDED, 2/11.5 LB, RANDOM WEIGHT	\$2.00	
90070247195558	SMITHFIELD CARVEMASTER APPLEWOOD HAM WITH NATURAL JUICES, GOLD MEDAL, 2/7.65 LB, RANDOM WEIGHT	\$2.00	
90070247128594	SMITHFIELD ORIGINAL PIT HAM, SILVER MEDAL, SMOKED, 2/14 LB, RANDOM WEIGHT	\$2.00	
90070247191727	SMITHFIELD HAM WITH NATURAL JUICES, GOLD MEDAL, BONELESS SMOKED, 2/9.2 LB, RANDOM WEIGHT	\$2.00	
90070247155941	SMITHFIELD FLAT HAM, GOLD MEDAL, 96% FAT FREE, HAM AND WATER, 2/11 LB, RANDOM WEIGHT	\$2.00	

Smithfield SMOKE'NFAST			
SMOKE'NFAST KC WILD WINGS			
ITEM CODE	PRODUCT DESCRIPTION	\$/CS	CASES
00070247194558	SMITHFIELD SMOKE'NFAST MINI KC WILD WING, 20Z, 2/5#, FZ	\$5.00	
90070247877508	SMITHFIELD SMOKE'NFAST SHNK, SFD, PK, BI, OSSOBU-CO, 6-2PC, VP, FZ, RW	\$5.00	



REDEEM REBATE IN 10 MIN OR LESS!
SUBMIT ALL THE FORMS VIA RAPIDREBATE.NET

1. Log on to RapidRebate.net
2. Add product info; upload invoices
3. Submit and check status

INSTRUCTIONS FOR SUBMITTING THIS REBATE:

1	Use the grids on the front and back of this page to indicate the number of cases of each product code purchased during the eligible period.
2	Put the total number of cases purchased in the boxes below.
3	Put the total \$ amount of the requested rebate in the boxes below.
4	Complete the contact info (below) and segment info (right) and mail the form, along with required printout/invoice copies, to the address at right.

Terms and Conditions:
 Offer limited to foodservice operators only. Chain operators must participate as single units. Contracted chain and bid accounts cannot participate. This coupon may be redeemed for a minimum of \$20 up to \$250 per individual foodservice operator. Submit this rebate with copies of distributor invoices or distributor printouts verifying valid products were purchased between January 27–April 27, 2025. DISTRIBUTOR PRINTOUTS OR INVOICES MUST INCLUDE THE FOLLOWING OPERATOR INFORMATION: Operator Name, Product Purchased, Number of Cases Purchased, Date the Product was Purchased, Invoice Number and Physical Address. Operators must fill out rebate coupon themselves. Distributor tracking reports do not qualify. Bulk redemptions by distributors and/or DSRs are not allowed. Request must be postmarked no later than May 26 2025. Offer not redeemable in conjunction with any other offer. Operators may submit more than once until the maximum dollar amount is met; however, the initial submission must meet the minimum requirement of \$20. Allow 10–12 weeks for delivery. Incomplete or incorrect submissions will delay payment. Void where restricted, prohibited or banned.

PLEASE MAIL THIS COUPON WITH COPIES OF DISTRIBUTOR INVOICES TO:

SMITHFIELD CULINARY
 MAINS EXCHANGE COUPON REDEMPTION
 PO BOX 552
 TRAVERSE CITY, MI 49685

REBATE QUESTIONS? CALL 1-877-570-5504



NOW SUBMIT YOUR REBATES ONLINE AT WWW.RAPIDREBATE.NET

COUPON CODE: ME250PR

PLEASE CHECK THE MARKET SEGMENT YOUR OPERATION/TYPE OF RESTAURANT BELONGS IN:

Are you a new Smithfield Culinary customer
 or a current Smithfield Culinary customer

COMMERCIAL

- Full Service
- Casual Theme
- Family
- Upscale/Fine Dining
- C-Store
- Hotel/Motel/Resort

OWNERSHIP

- Independent
- Local/Regional Chain
- National Chain

NON-COMMERCIAL

- College/University
- Elementary/Secondary School
- Business & Industry
- Recreational/Entertainment
- Transportation Foodservice
- Military/Correctional

OWNERSHIP

- Contract Management
- Self-Operated

Number of meals served per day:

_____ Breakfast _____ Lunch _____ Dinner

Approximate dollar volume annual food/beverage purchases: _____

MAXIMUM PAYOUT IS \$250 / MINIMUM PAYOUT IS \$20

#of \$2 CS:	X \$2/CS:	= Total \$:	#of \$5 CS:	X \$5/CS:	= Total \$:
#of \$3 CS:	X \$3/CS:	= Total \$:	#of \$6 CS:	X \$6/CS:	= Total \$:
#of \$4 CS:	X \$4/CS:	= Total \$:	#of \$7 CS:	X \$7/CS:	= Total \$:

CHECK WILL BE MAILED TO THE ADDRESS SHOWN BELOW (PLEASE PRINT)

OPERATION NAME:		CONTACT NAME:	
E-MAIL ADDRESS:			
OPERATION ADDRESS:			
CITY:	STATE:	ZIP:	
TELEPHONE NUMBER:	FAX NUMBER:		
DISTRIBUTOR:	DSR NAME:		

YOU CAN ALSO SUBMIT OFFER FORM AND COPIES OF INVOICES ONLINE AT WWW.RAPIDREBATE.NET
 FOR MORE INFORMATION ON SMITHFIELD CULINARY PRODUCTS, PROMOTIONS, RECIPES OR MARKETING MATERIALS,
 CONTACT YOUR SMITHFIELD CULINARY REPRESENTATIVE/BROKER OR CALL 1-888-327-6526 WWW.SMITHFIELD.CULINARY.COM/TME

- ▶ **Now extended through April 30, 2025!**
- ▶ **Operator max payout increased to \$3,000!**



OPERATOR REBATE

Save BIG money on
Smithfield New Platinum Bacon line.
The premium choice for a perennial favorite.

Smithfield[®]

SERVE WHAT YOU LOVE

Smithfield
SELECT
BACON
QUICK. DELICIOUS. PREMIUM.

Operator Rebate



SMITHFIELD PLATINUM BACON



Smithfield Honey Flavored Bacon

This delicious, premium bacon uses honey instead of sugar in its pickle injection for an unmistakable flavor. Naturally but not overly sweet, it is hardwood smoked and cut to standard thickness with a good lean-to-fat ratio. This center-cut product boasts Platinum-level quality.

Smithfield Pepper-Encrusted Bacon

This thick-cut bacon has the essence and kick of a delicious pepper blend on the edges. Black, Red, White Pepper and Pink Peppercorns create plenty of flavor without overpowering a classic, premium bacon taste.

Smithfield Log Smoked Bacon

Double-smoked over genuine applewood logs, Smithfield Log Smoked Bacon is sliced thick and premium trimmed for a delicious deep and rich on-trend flavor profile.

Smithfield Select pleases patrons while saving you time, labor and costs back-of-house. Just heat in the microwave or throw it on the flat top for quick and easy prep. With more slices for a lower price, you'll get a better value. And they'll love its natural, consistent flavor and superior sensory experience.

- Superior flavor
- Premium thick cut
- Golden brown color
- 360 day shelf life
- Consistent, visually appealing texture
- 14/18 style and 18/22 style

Smithfield PLATINUM BACON READY TO COOK

ITEM CODE	PRODUCT DESCRIPTION	\$/CS	CASES	TOTAL
20070800227918	SMITHFIELD RTC BACON, PLATINUM, HONEY, SINGLE SLICE, 14-18 SLICES PER LB, 15 LB, GAS FLUSHED	\$5.00		
20070800227925	SMITHFIELD RTC BACON, PLATINUM, HONEY, SINGLE SLICE, 18-22 SLICES PER LB, 15 LB, GAS FLUSHED	\$5.00		
20070800225693	SMITHFIELD RTC PEPPER CRUSTED BACON, SINGLE SLICE, 12-14 SLICES PER LB, 15 LB, FROZEN	\$5.00		
70800179077	SMITHFIELD RTC BACON, PLATINUM, APPLEWOOD SMOKED, LOG, SINGLE SLICE, 10-14 SLICES PER LB, 15 LB, GAS-FLUSHED	\$5.00		

Smithfield SELECT BACON READY TO EAT

ITEM CODE	PRODUCT DESCRIPTION	\$/CS	CASES	TOTAL
20070800748819	SMITHFIELD SELECT RTE BACON, PLATINUM, 300 SLICES 14-18 STYLE, 7 LB	\$5.00		
20070800748802	SMITHFIELD SELECT RTE BACON, PLATINUM, 300 SLICES 18-22 STYLE, 5 LB	\$5.00		

Max Payout \$3,000
Sept 30, 2024-Apr 30, 2025

INSTRUCTIONS FOR SUBMITTING THIS REBATE:

1	Use the grids on the front and back of this page to indicate the number of cases of each product code purchased during the eligible period.
2	Put the total number of cases purchased in the boxes below.
3	Put the total \$ amount of the requested rebate in the boxes below.
4	Complete the contact info (below) and segment info (right) and mail the form, along with required printout/invoice copies, to the address at right.

Terms and Conditions:
Offer limited to foodservice operators only. Chain operators must participate as single units. Contracted chain and bid accounts cannot participate. This coupon may be redeemed for a minimum of \$20 up to \$3,000 per individual foodservice operator. Submit this rebate with copies of distributor invoices or distributor printouts verifying valid products were purchased between September 30, 2024-April 30, 2025. DISTRIBUTOR PRINTOUTS OR INVOICES MUST INCLUDE THE FOLLOWING OPERATOR INFORMATION: Operator Name, Product Purchased, Number of Cases Purchased, Date the Product was Purchased, Invoice Number and Physical Address. Operators must fill out rebate coupon themselves. Distributor tracking reports do not qualify. Bulk redemptions by distributors and/or DSRs are not allowed. Request must be postmarked no later than May 31, 2025. Offer not redeemable in conjunction with any other offer. Operators may submit more than once until the maximum dollar amount is met; however, the initial submission must meet the minimum requirement of \$20. Allow 10-12 weeks for delivery. Incomplete or incorrect submissions will delay payment. Void where restricted, prohibited or banned.

MAXIMUM PAYOUT IS \$3,000 / MINIMUM PAYOUT IS \$20

# of \$5 CS:	X \$5.00/CS:	= Total \$:
--------------	--------------	-------------

CHECK WILL BE MAILED TO THE ADDRESS SHOWN BELOW (PLEASE PRINT)

OPERATION NAME:	CONTACT NAME:	
E-MAIL ADDRESS:		
OPERATION ADDRESS:		
CITY:	STATE:	ZIP:
TELEPHONE NUMBER:	FAX NUMBER:	
DISTRIBUTOR:	DSR NAME:	

PLEASE MAIL THIS COUPON WITH COPIES OF DISTRIBUTOR INVOICES TO:

SMITHFIELD CULINARY
PLATINUM BACON COUPON REDEMPTION
PO BOX 552
TRAVERSE CITY, MI 49685

REBATE QUESTIONS? CALL 1-877-570-5504



NOW SUBMIT YOUR REBATES ONLINE AT WWW.RAPIDREBATE.NET

COUPON CODE: PLATOPR25

PLEASE CHECK THE MARKET SEGMENT YOUR OPERATION/TYPE OF RESTAURANT BELONGS IN:

Are you a new Smithfield Culinary customer
or a current Smithfield Culinary customer

COMMERCIAL

- Full Service
 Casual Theme
 Family
 Upscale/Fine Dining
 C-Store
 Hotel/Motel/Resort

OWNERSHIP

- Independent
 Local/Regional Chain
 National Chain

NON-COMMERCIAL

- College/University
 Elementary/Secondary School
 Business & Industry
 Recreational/Entertainment
 Transportation Foodservice
 Military/Correctional

OWNERSHIP

- Contract Management
 Self-Operated

Number of meals served per day:

_____ Breakfast _____ Lunch _____ Dinner

Approximate dollar volume annual food/beverage purchases: _____



SAVE UP TO \$500 ON LATEST PRODUCTS

PURCHASED 10/1/2024 – 3/31/2025 • POSTMARKED BY 4/30/2025

TYSON® CHICKEN

SKU	Description	Cases	Rebate	Totals
10000066660	Fully Cooked Gluten-Free Breaded Chicken Tenderloins		X \$5.00 =	
10000066418	Fully Cooked Lightly Breaded Chicken Breast Chunks		X \$5.00 =	
10000066417	Fully Cooked Lightly Breaded Chicken Breast Strips		X \$5.00 =	
10000063895	Honey Stung® Fully Cooked Lightly Breaded Original Honey Tenderloins		X \$5.00 =	
10000063896	Honey Stung® Fully Cooked Lightly Breaded Hot Honey Tenderloins		X \$5.00 =	
10000061645	Mini Fully Cooked Lightly Breaded Whole Muscle Chicken Bites		X \$5.00 =	
PRODUCT REBATE TOTAL				

TYSON RED LABEL® CHICKEN

SKU	Description	Cases	Rebate	Totals
10000064377	Fully Cooked Breaded Authentically Crispy Original Chicken Breast Filets, 5.2 oz.		X \$2.00 =	
10000065795	Fully Cooked Breaded Authentically Crispy Spicy Chicken Breast Filets, 5.2 oz.		X \$2.00 =	
10000060996	Uncooked Authentically Crispy Original Chicken Tenderloin Fritters		X \$2.00 =	
PRODUCT REBATE TOTAL				

JIMMY DEAN® SAUSAGE

SKU	Description	Cases	Rebate	Totals
10000062589	Fully Cooked Plant Based Breakfast Sausage Patties, 2.2 oz.		X \$5.00 =	
10000012895	Fully Cooked All-Natural* Chicken Breakfast Sausage Patties, 1.5 oz.		X \$5.00 =	
10000063388	Fully Cooked All-Natural* Low Sodium Chicken Breakfast Sausage Patties, 1.5 oz.		X \$5.00 =	
10000064355	Fully Cooked All-Natural* Chicken Skinless Sausage Links, 0.8 oz.		X \$5.00 =	
10000063770	Fully Cooked All-Natural* Low Sodium Chicken Skinless Sausage Links, 0.8 oz.		X \$5.00 =	
PRODUCT REBATE TOTAL				

HILLSHIRE FARM® BRAND

SKU	Description	Cases	Rebate	Totals
10000060192	Stuffed Croissant Chicken Breast, Colby Jack Cheese and Bacon		X \$5.00 =	
10000061087	Stuffed Croissant Pepperoni & Mozzarella Cheese		X \$5.00 =	
10000053728	All Natural* Fully Cooked Italian Sausage Crumble		X \$5.00 =	
10000053729	All Natural* Fully Cooked Spicy Italian Sausage Crumble		X \$5.00 =	
10000041301	All Natural* Fully Cooked Pork Chorizo Crumble		X \$5.00 =	
PRODUCT REBATE TOTAL				

PIERRE® BRAND

SKU	Description	Cases	Rebate	Totals
10000060794	Toasted Cheesy Bacon Melt		X \$2.00 =	
10000060795	Toasted Philly Cheesesteak Melt		X \$2.00 =	
10000060796	Toasted BBQ Pulled Pork Melt		X \$2.00 =	
PRODUCT REBATE TOTAL				

STEAK-EZE® BRAND

SKU	Description	Cases	Rebate	Totals
10000059991	Redi Steak® Fully Cooked Seasoned Sliced Beef, 4/3 lb.		X \$5.00 =	
10000060054	Redi Steak® Fully Cooked Seasoned Sliced Beef, 4/2.5 lb.		X \$5.00 =	
PRODUCT REBATE TOTAL				

ORIGINAL PHILLY® BRAND

SKU	Description	Cases	Rebate	Totals
10000059945	Fully Cooked Seasoned Sliced Beef, 4/2.5 lb.		X \$5.00 =	
10000064466	Fully Cooked Seasoned Sliced Beef with Peppers and Onions, 4/2.5 lb.		X \$5.00 =	
10000059946	Fully Cooked Topical Seasoned Sliced Beef, 4/2.5 lb.		X \$5.00 =	
10000059996	Fully Cooked Smoke Seasoned Sliced Beef, 4/2.5 lb.		X \$5.00 =	
10000059968	Fully Cooked Sliced Chicken, 4/2.5 lb.		X \$5.00 =	
PRODUCT REBATE TOTAL				

Add all rebate totals = **TOTAL REBATE**

TO REDEEM

Redeem online at www.fspromos4u.com/tyson and enter the Quick Access Code: **TysonLatestFall25** or mail completed form to:

Tyson Foodservice
c/o Fall 2025 Latest Products
PO Box 2048
Brownsdale, MN 55918



Name of Operation _____

First and Last Name _____ Title _____

Mailing Address _____

City _____ State _____ Zip _____

Telephone _____

E-mail I would like to receive emails from Tyson Foodservice.

Distributor Name _____ Distributor City _____ State _____

Contact your Tyson Foodservice Representative or visit tysonfoodservice.com for product information, resources and market-relevant solutions backed by our trusted brands.

TERMS & CONDITIONS:

Valid only for product codes listed on this offer purchased through a foodservice distributor. Offer applies only to foodservice operators in the United States. One coupon/redemption per location or headquarters address. Headquarters may submit for multiple locations and request one combined rebate check; however, reporting must show individual store addresses and purchase information. Not valid in conjunction with any other Tyson Foodservice offer for these products with exception of Tyson Partners Program. Offer does not apply to Resale, Bid, Contract Managed Accounts or GPO corporate offices. Any other use constitutes fraud. Tyson Foodservice has final decision on the interpretation of the terms & conditions of this program and reserves the right to cancel this program at any time. Void where prohibited. Distributor invoices or tracking reports must accompany rebate form and include Tyson Foodservice product codes, operator and distributor business name and appropriate purchase dates and postmarked by April 30, 2025. Allow 6-8 weeks for fulfillment. Minimum rebate is \$2.00. Maximum rebate is \$500. Offer valid October 1, 2024 – March 31, 2025.

*Minimally processed. No artificial ingredients.

©2024 Tyson Foods, Inc. Trademarks and registered trademarks are owned by Tyson Foods, Inc. or its subsidiaries or used under license. TFS-1236

BIG SAVINGS

EARN UP TO \$1000

ON POULTRY & PREPARED PRODUCTS

PURCHASED 2/2/2025 – 5/31/2025 • POSTMARKED BY 6/30/2025

POULTRY

SKU	Description	Cases	Rebate	Totals
TYSON RED LABEL® BRAND				
10000048318	Fully Cooked Breaded Hot & Spicy Chicken Tenderloins		X \$1.00 =	
10000055457	Uncooked Breaded Authentically Crispy Original Chicken Breast Filets, 5.2 oz.		X \$1.00 =	
10000057348	Uncooked Breaded Authentically Crispy Spicy Chicken Breast Filets, 5.2 oz.		X \$1.00 =	
10000060996	Uncooked Authentically Crispy Original Chicken Tenderloin Fritters		X \$1.00 =	
10000064377	Fully Cooked Breaded Authentically Crispy Original Chicken Breast Filets, 5.2 oz.		X \$1.00 =	
10000065795	Fully Cooked Breaded Authentically Crispy Spicy Chicken Breast Filets, 5.2 oz.		X \$1.00 =	
10383110928	Fully Cooked Homestyle Chicken Breast Filet Fritters, 4 oz.		X \$1.00 =	
10383130928	Fully Cooked Golden Crispy Chicken Breast Filet Fritters, 4 oz.		X \$1.00 =	
10383140928	Fully Cooked Hot & Spicy Chicken Breast Filet Fritters, 4 oz.		X \$1.00 =	
10383200928	Fully Cooked Homestyle Chicken Tenderloin Fritters		X \$1.00 =	
10383210928	Fully Cooked Golden Crispy Chicken Tenderloin Fritters		X \$1.00 =	
10383310928	Uncooked Homestyle Chicken Breast Filet Fritters, 5 oz.		X \$1.00 =	
10383350928	Uncooked Golden Crispy Chicken Breast Filet Fritters, 6 oz.		X \$1.00 =	
10383360928	Uncooked Hot & Spicy Chicken Breast Filet Fritters, 4 oz.		X \$1.00 =	
10383400928	Uncooked Homestyle Chicken Tenderloin Fritters		X \$1.00 =	
10383410928	Uncooked Golden Crispy Chicken Tenderloin Fritters		X \$1.00 =	
10383600928	Fully Cooked Homestyle Select Cut Chicken Breast Filet Fritters, 3.5 oz.		X \$1.00 =	
10383610928	Fully Cooked Golden Crispy Select Cut Chicken Breast Filet Fritters, 3.5 oz.		X \$1.00 =	
10383620928	Fully Cooked Hot & Spicy Select Cut Chicken Breast Filet Fritters, 3.5 oz.		X \$1.00 =	
10383630928	Fully Cooked Homestyle Select Cut Chicken Tender Fritters		X \$1.00 =	
10383640928	Fully Cooked Golden Crispy Select Cut Chicken Tender Fritters		X \$1.00 =	
10383650928	Fully Cooked Hot & Spicy Select Cut Chicken Tender Fritters		X \$1.00 =	
10383700928	Uncooked Homestyle Select Cut Chicken Breast Filet Fritters, 4 oz.		X \$1.00 =	
10383710928	Uncooked Golden Crispy Select Cut Chicken Breast Filet Fritters, 4 oz.		X \$1.00 =	
10383720928	Uncooked Hot & Spicy Select Cut Chicken Breast Filet Fritters, 4 oz.		X \$1.00 =	
10383730928	Uncooked Homestyle Select Cut Chicken Tender Fritters		X \$1.00 =	
10383740928	Uncooked Golden Crispy Select Cut Chicken Tender Fritters		X \$1.00 =	
10383800928	Uncooked Homestyle Chicken Breast Pattie Fritters, 3.2 oz.		X \$1.00 =	
10383810928	Uncooked Golden Crispy Chicken Breast Pattie Fritters, 3.2 oz.		X \$1.00 =	
10383820928	Uncooked Hot & Spicy Chicken Breast Pattie Fritters, 3.2 oz.		X \$1.00 =	
10383830928	Uncooked Homestyle Formed Chicken Tender Fritters		X \$1.00 =	
10383840928	Uncooked Golden Crispy Formed Chicken Tender Fritters		X \$1.00 =	
10383870928	Uncooked Tempura Battered Chicken Breast Nuggets		X \$1.00 =	
10483210928	Fully Cooked Breaded Golden Crispy Chicken Tenders		X \$1.00 =	
PRODUCT REBATE TOTAL				

SKU	Description	Cases	Rebate	Totals
TYSON TRUE® BRAND				
10021160928	<i>Tenderpressed®</i> IF Unbreaded Boneless Skinless Chicken Breast Filets, 5 oz.		X \$4.00 =	
10032810928	<i>Tenderpressed®</i> IF Unbreaded Boneless Skinless Chicken Breast Filets, 7 oz.		X \$4.00 =	
TYSON® BRAND				
10000063895	<i>Honey Stung®</i> Fully Cooked Lightly Breaded Original Honey Chicken Tenderloins		X \$4.00 =	
10000063896	<i>Honey Stung®</i> Fully Cooked Lightly Breaded Hot Honey Chicken Tenderloins		X \$4.00 =	
10000066417	Fully Cooked Lightly Breaded Chicken Breast Strips		X \$4.00 =	
10000066660	Gluten Free Fully Cooked Breaded Chicken Tenderloins		X \$4.00 =	
10009440928	Fully Cooked Breaded Chicken Breast Filets, 4 oz.		X \$4.00 =	
10016770928	Uncooked Homestyle Pepper Chicken Breast Filet Fritters, 4 oz.		X \$4.00 =	
10029010928	Uncooked Breaded Hot & Spicy Chicken Breast Filets, 4 oz.		X \$4.00 =	
10029890928	Uncooked Chicken Tenderloin Fritters		X \$4.00 =	
10030340928	Uncooked Chicken Breast Bite Fritters		X \$4.00 =	
10040020928	Fully Cooked Breaded Italian Style Chicken Breast Filets, 4.7 oz.		X \$4.00 =	
10043140928	<i>Popcorn Chicken Bites®</i> Uncooked Homestyle Chicken Breast Chunk Fritters		X \$4.00 =	
10049420928	Fully Cooked Homestyle Pepper Chicken Tenderloin Fritters		X \$4.00 =	
10049910928	<i>Popcorn Chicken Bites®</i> Fully Cooked Breaded Formed Chicken Breast Chunks		X \$4.00 =	
10070830928	Uncooked Lightly Breaded Chicken Tenderloins		X \$4.00 =	
10074410928	Uncooked Breaded Chicken Tenderloins		X \$4.00 =	
10103410928	Uncooked Homestyle Chicken Tender Fritters		X \$4.00 =	
10154770928	All Natural!® IF Unbreaded Boneless Skinless Chicken Breast Filets, 7 oz.		X \$4.00 =	
10162680687	Uncooked Breaded Steakhouse Chicken Tenderloins		X \$4.00 =	
10171070928	All Natural!® IF Unbreaded Boneless Skinless Chicken Breast Filets, 8 oz.		X \$4.00 =	
10186170928	<i>Ideal Tenders®</i> Uncooked Select Cut Chicken Tender Fritters		X \$4.00 =	
10440020928	Fully Cooked Breaded Italian Style Select Cut Chicken Breast Filets, 4.5 oz.		X \$4.00 =	
10774410928	Uncooked Breaded Select Cut Chicken Tenders		X \$4.00 =	
1103410928	Uncooked Homestyle Select Cut Chicken Tender Fritters		X \$4.00 =	
1103420928	Uncooked Homestyle Select Cut Chicken Breast Strip Fritters		X \$4.00 =	
10000066418	Fully Cooked Lightly Breaded Chicken Breast Chunks		X \$4.00 =	
TYSON® OTHER				
10761560082	<i>Tyson® Brandywine™</i> Uncooked Breaded Savory Chicken Tenderloins		X \$4.00 =	
10116200928	<i>Tyson® EvenCook®</i> IF Unbreaded Boneless Skinless Chicken Breast Filets, 6 oz.		X \$4.00 =	
10016560398	<i>Tyson® Heritage Valley™</i> Uncooked Southern Style Chicken Tenderloin Fritters		X \$4.00 =	
10025230398	<i>Tyson® Heritage Valley™</i> Uncooked Breaded Steakhouse Chicken Tenderloins		X \$4.00 =	
PRODUCT REBATE TOTAL				

*Minimally processed. No artificial ingredients.

EARN UP TO \$1000 ON POULTRY & PREPARED PRODUCTS

PREPARED

SKU	Description	Cases	Rebate	Totals
ADVANCEPIERRE™ BRAND				
10000044132	Fully Cooked Beef Burger Butter Flavor Added, 1.5 oz.		X \$5.00 =	
10000044131	Fully Cooked Beef Burger Butter Flavor Added, 2.0 oz.		X \$5.00 =	
10000044129	Fully Cooked Beef Burger Butter Flavor Added, 4.0 oz.		X \$5.00 =	
10000018013	Fully Cooked Flamebroiled Beef Patties		X \$5.00 =	
BALL PARK® BRAND				
13811148600	Flame Grilled Beef Burger, 4 oz.		X \$5.00 =	
13811138600	Flame Grilled Beef Burger, 3 oz.		X \$5.00 =	
BLACK OAK® BRAND				
10000055846	Smoked Sausage Made with Turkey, Pork and Beef		X \$5.00 =	
HILLSHIRE FARM® BRAND				
10000009412	Hot Smoked Sausage Links, 5.1, 5", Fully Cooked		X \$5.00 =	
10000056369	Fully Cooked Smoked Sausage		X \$5.00 =	
10000056373	Endless Rope Polska Kielbasa		X \$5.00 =	
JIMMY DEAN® BRAND				
10000043802	Fully Cooked Hardwood Smoked 3/8" Bacon Pieces		X \$5.00 =	
10000043813	Fully Cooked Hickory Smoked Thin Bacon Slices		X \$5.00 =	
10000042872	Fully Cooked, Applewood Smoked, Sliced Bacon		X \$5.00 =	
10000044015	Fully Cooked Hardwood Smoked Round Bacon Slices		X \$5.00 =	
10000043800	Fully Cooked Bacon Pieces 1/2"		X \$5.00 =	
10000019137	Fully Cooked Pork Sausage Patties, 3.75 Inch, 2.0 oz.		X \$5.00 =	
10000019138	Fully Cooked Pork Sausage Patties		X \$5.00 =	
10000014106	Reduced Fat, Fully Cooked Country Sauge Turkey Sausage Patties, 1.5 oz.		X \$5.00 =	
10000015938	Reduced Fat Fully Cooked Turkey Sausage Patties, 1.25 oz.		X \$5.00 =	
10000019620	Tender Promise® Fully Cooked Pork Sausage Patties, 2.5 Inch		X \$5.00 =	
10000023704	Fully Cooked Skinless Pork Sausage Links, 1.0 oz.		X \$5.00 =	
10000025443	All Natural* Mild Pork Sausage Patties		X \$5.00 =	
10000019669	Fully Cooked, Turkey Sausage Links, 3", .67 oz.		X \$5.00 =	
10000023705	Fully Cooked Pork Sausage Links, 3.25 Inch, 0.8 oz., Frozen		X \$5.00 =	
10000025447	Fully Cooked Mild Pork Sausage Patties, 2.5 Inch, 1.0 oz.		X \$5.00 =	
10000019385	Fully Cooked Pork Sausage Patties		X \$5.00 =	
PRODUCT REBATE TOTAL				

SKU	Description	Cases	Rebate	Totals
TENDERBROIL® BRAND				
10000009740	Flame Grilled Beef Pattie 3 oz., Approx. 80 Pieces per case, 15 lb.		X \$5.00 =	
THE PUB® BRAND				
10000021593	All Natural* Flame Grilled USDA Choice Angus Beef Chuck Steak Burger, 3 oz.		X \$5.00 =	
10000028017	Flame Grilled USDA Choice Beef Chuck Steak Burger, 4 oz.		X \$5.00 =	
10000016040	Fully Cooked USDA Choice Beef Chuck Steak Burgers		X \$5.00 =	
WRIGHT® BRAND				
10000066809	Natural Hickory Smoked Honey Flavored, Thick Sliced 10/12 Flat-Pack® Bacon		X \$5.00 =	
10000066811	Natural Hickory Smoked Honey Flavored, Thick Sliced 14/16 Flat-Pack® Bacon		X \$5.00 =	
10000042524	Naturally Hickory Smoked Regular Sliced Bacon, Bulk, 30 lbs., 6 Slices/Inch, Frozen		X \$5.00 =	
10216000616	Naturally Hickory Smoked Thick Sliced Bacon, Bulk, 30 lbs., 5 Slices/Inch, Frozen		X \$5.00 =	
10000042912	Naturally Hickory Smoked Regular Sliced Bacon, Bulk, 33 lbs., 6 Slices/Inch, Frozen		X \$5.00 =	
10000042527	Naturally Hickory Smoked Thin Sliced Bacon, Bulk, 30 Lbs, 9 Slices/Inch		X \$5.00 =	
10000042395	Naturally Hickory Smoked Thick Sliced Bacon, Bulk, 33 lbs., 5 Slices/Inch, Frozen		X \$5.00 =	
10000042882	Naturally Hickory Smoked Thick Sliced Bacon, Bulk, 15 lbs., 5 Slices/Inch, Frozen		X \$5.00 =	
10000042397	Naturally Hickory Smoked Thick Sliced Bacon, Bulk, 30 lbs., 10-14 Slices per Pound, Frozen		X \$5.00 =	
10149320616	Naturally Hickory Smoked Regular Sliced Bacon, Flat-Pack® , 15 lbs., 14-18 Slices per Pound, Frozen		X \$5.00 =	
14010430616	Naturally Applewood Smoked Thick Sliced Bacon, Bulk, 10-14 Slices per Pound, Gas Flushed		X \$5.00 =	
10000042380	Naturally Hickory Smoked Thick Sliced Bacon, Bulk, 15 lbs., 10-14 Slices per Pound, Gas Flushed		X \$5.00 =	
10149300616	Naturally Hickory Smoked Thin Sliced Bacon, Flat-Pack® , 15 lbs., 18-22 Slices per Pound, Frozen		X \$5.00 =	
10000042881	Naturally Hickory Smoked Regular Sliced Bacon, Bulk, 15 lbs., 6 Slices/Inch, Frozen		X \$5.00 =	
14014150210	Naturally Hickory Smoked Regular Sliced Bacon, Flat-Pack® , 15 lbs., 14-18 Slices per Pound, Frozen		X \$5.00 =	
14012310616	Naturally Hickory Smoked Thin Sliced Bacon, Bulk, 30 lbs., 18-22 Slices per Pound, Gas Flushed		X \$5.00 =	
10000043512	Naturally Applewood Smoked Regular Sliced Bacon, Flat-Pack® , 15 lbs., 14-18 Slices per Pound, Gas Flushed		X \$5.00 =	
10000042880	Naturally Hickory Smoked Thin Sliced Bacon, Bulk, 15 lbs., 9 Slices/Inch, Frozen		X \$5.00 =	
10000059691	Natural Hickory Smoked, Sliced Bulk Bacon		X \$5.00 =	
PRODUCT REBATE TOTAL				

Add all rebate totals = **TOTAL REBATE**

Name of Operation _____

First and Last Name _____ Title _____

Mailing Address _____

City _____ State _____ Zip _____

Telephone _____

E-mail I would like to receive emails from Tyson Foodservice.

Distributor Name _____ Distributor City _____ State _____

TO REDEEM

Redeem online at www.fspromos4u.com/tyson and enter the Quick Access Code: **TysonSpringGrowth25** or mail completed form to:

Tyson Foodservice
c/o Spring 2025 Latest Products
PO Box 2048
Brownsdale, MN 55918



TERMS & CONDITIONS:

Valid only for product codes listed on this offer purchased through a foodservice distributor. Offer applies only to foodservice operators in the United States. One coupon/redemption per location or headquarters address. Headquarters may submit for multiple locations and request one combined rebate check; however, reporting must show individual store addresses and purchase information. Not valid in conjunction with any other Tyson Foodservice offer for these products with exception of Tyson Partners Program. Offer does not apply to Resale, Bid, Contract Managed Accounts or GPO corporate offices. Any other use constitutes fraud. Tyson Foodservice has final decision on the interpretation of the terms & conditions of this program and reserves the right to cancel this program at any time. Void where prohibited. Distributor invoices or tracking reports must accompany rebate form and include Tyson Foodservice product codes, operator and distributor business name and appropriate purchase dates and postmarked by June 30, 2025. Allow 6-8 weeks for fulfillment. Minimum rebate is \$1.00. Maximum rebate is \$1,000. Offer valid 2/2/2025 - 5/31/2025.

Contact your Tyson Foodservice Representative or visit tysonfoodservice.com for product information, resources and market-relevant solutions backed by our trusted brands.





MMM, SWEET TOPPINGS REBATE

Put a cherry on top of your season with this annual rebate—save up to \$800 on all your customers' favorite J. Hungerford Smith toppings. Save **\$10.00** per case, or **\$15.00** per case of Peanut Butter Topping. Offer ends 6/30/2025.



000
Save extra on Peanut Butter Topping

PRODUCTS ELIGIBLE FOR \$10.00 PER-CASE REBATE		
Product code	Product Description	Pack format
HEAT & SERVE FUDGES AND CARAMELS		
27000 22000	Mellocream® Chocolate Fudge	#10 can
27000 22040	Milk Chocolate Fudge	#10 can
27000 22070	Old Fashioned Chocolate Fudge	#10 can
27000 22020	Sugar Free/Fat Free Chocolate Fudge	#10 can
27000 22110	Caramel Fudge	#10 can
27000 22033	Sweet Cream Caramel Dulce de Leche	#10 can
27000 10200	Jubilee® Rich 'n Creamy Chocolate Fudge	#10 can
READY-TO-USE TOPPINGS		
27000 11800	Sliced Strawberry Topping	Wide-mouth jug
27000 11811	Fiesta Strawberry Puree	Wide-mouth jug
27000 11970	Raspberry Topping	Wide-mouth jug
27000 11960	Blueberry Topping	Wide-mouth jug
27000 11940	Cherry Topping	Wide-mouth jug
27000 22023	Black Raspberry Topping	Wide-mouth jug
27000 11910	Walnut Sundae Topping	Wide-mouth jug
27000 22430	Caramel Topping	#10 can
27000 25465	Pineapple Topping	#5 can
27000 22530	Marshmallow Topping	#5 can
27000 22420	Caramel Topping	#5 can
27000 22350	Butterscotch Topping	#5 can
27000 22424	Premium Caramel Topping	#5 can
27000 25630	Marshmallow Concentrate Topping	#3 tub

PRODUCTS ELIGIBLE FOR \$15.00 PER-CASE REBATE		
Product code	Product Description	Pack format
READY-TO-USE TOPPINGS		
27000 00278	Peanut Butter Topping	Plastic jar

PRODUCTS ELIGIBLE FOR \$10.00 PER-CASE REBATE		
Product code	Product Description	Pack format
FOUNTAIN SYRUPS & SHAKE BASES		
27000 10420	Salted Caramel Fountain & Shake Syrup	1-gallon jug
27000 23040	Cherry Fountain & Shake Syrup	1-gallon jug
27000 23000	Strawberry Fountain & Shake Syrup	1-gallon jug
27000 23020	Vanilla Fountain & Shake Syrup	1-gallon jug
27000 22890	FulFlavor® Chocolate Fountain & Shake Syrup	1-gallon jug
27000 23080	Liquid Malt Fountain & Shake Syrup	1-gallon jug
27000 23110	Banana Fountain & Shake Syrup	1-gallon jug
27000 23100	Simple Syrup Fountain Syrup	1-gallon jug
27000 24030	Root Beer Double Concentrate	1-gallon jug
27000 22800	FulFlavor® Chocolate Fountain & Shake Syrup	#10 can
27000 23390	Freeflo Chocolate Shake Base	#10 can
27000 12660	Jubilee® Sweet & Silky Chocolate Syrup	#10 can
27000 22390	Crème de Menthe Fountain & Shake Syrup	#5 can
SPECIALTY PRODUCTS		
27000 22700	Chocolate Cone Coating	#10 can
27000 22019	Cherry Cone Coating	#10 can
27000 22021	Butterscotch Cone Coating	#10 can
27000 11150	Birthday Cake Confetti Cone Coating	#10 can
27000 12260	Chocolate Waffle Cone & Enrober Coating	#10 can
27000 22100	Cold Fudge for Ice Cream Cakes	#10 can
27000 24620	Chocolate Fudge Topping PC Packet	Portion control packet
27000 24630	Creamy Caramel Topping PC Packet	Portion control packet

INSTRUCTIONS

To receive your rebate
(maximum rebate \$800.00;
minimum rebate \$10.00):

1.

Purchase J. Hungerford Smith® products from the approved list on page 1 between February 1, 2025 and June 30, 2025. Rebate submissions must be postmarked by July 31, 2025.

2.

Fill out the form at right and send the form along with your distributor invoice(s) or clear copies as proof of purchase (circle product and price paid – do not highlight) to the following address. Operator name and address must appear on the distributor invoice. Illegible copies of proof of performance will be rejected.

JHS Rebate
PO Box 2025 - CFS-1138,
Brownsdale, MN 55918

Or for express 2-4 week processing, simply upload your distributor proof of purchase to:

fspromos4u.com/conagra

Access Code: 2025JHS

Only one redemption per establishment. Chains must participate on an individual outlet basis. This offer cannot be combined with other rebates, allowances, contracted or bid business or used to redeem against other rebate offers. Offer invalid for resale, cash/carry and club stores. Cases redeemed against this offer may not be used to redeem against any other rebate offers. Partial cases not accepted. As part of the new Operator Success Program, when you purchase a case of any product, you earn 10 points per case. Rebates cannot be assigned or transferred. Offer valid for foodservice operators only; suppliers or distributors cannot redeem rebates for operators. We reserve the right to audit requests for payment and reserve the right to cancel this offer at any time. This rebate may be mechanically reproduced or photocopied but not altered from its original format.

All rebates must be postmarked by July 31, 2025.

VOID IF RESTRICTED OR PROHIBITED BY LAW.

Reference number: CFS-1138



Scan this code to go directly to the Conagra Foodservice website
conagrafoodservice.com



I have purchased the following cases of eligible J. Hungerford Smith® products and have attached my distributor invoice(s) as proof of purchase. Please send me my rebate!

# of \$10 cases purchased:	_____	X \$10.00	per case rebate	= \$	_____
# of \$15 cases purchased:	_____	X \$15.00	per case rebate	= \$	_____
TOTAL # OF CASES PURCHASED:	_____		TOTAL REBATE	= \$	_____ (up to \$800 total)

Name _____

Title _____

Organization _____

Address _____

City _____

State _____

ZIP _____

Phone _____

Email _____

Primary distributor _____

Distributor city _____

Brokerage _____

YES! INCLUDE ME ON EMAIL OFFERS FROM CONAGRA FOODSERVICE.

1. My foodservice operation can best be described as:

Hospital

Long-Term Care

K-12 School

Business Dining

Casual Dining

Family Dining

Bar/Tavern

Recreation/Entertainment

Convenience Store

Catering

College/University

Sandwich/Bakery Café

QSR

Other (specify): _____

2. Dayparts served (check all that apply):

Breakfast

Lunch

Dinner

Snacks/Takeout

3. Number of units (if applicable): _____

4. Annual sales at this location:

\$0 - \$499,999

\$500,000 - \$749,999

\$750,000 - \$999,999

Over \$1,000,000

5. I currently have the following beverage items on my menu:

Hot coffee

Iced or cold brew coffee

Hot chocolate

Espresso drinks (incl. lattes, cappuccinos, etc.)

Milkshakes

Specialty cocktails

6. I plan to purchase the following beverage menu-related items in the next 30 days:

Powdered hot chocolate mix

Liquid hot chocolate mix

Whipped cream and/or topping

Dessert toppings (chocolate or caramel syrup, etc.)

7. I have purchased other hot chocolate brands in the past 30 days:

Yes

No

If yes, please specify brand(s) _____

8. I have purchased other whipped cream and/or topping brands in the past 30 days:

Yes

No

If yes, please specify brand(s) _____



TEXAS PETE

SAVE UP TO
\$500*
 ON BOLD,
 BALANCED
 FLAVOR

*WHEN YOU SIGN UP FOR THE
 TEXAS PETE LOYALTY PROGRAM



Items	Case Pack	Size	Rebate Per Case	Loyalty Program Member Discount	MFG#
NEW! Texas Pete® Habanero Buffalo Wing Sauce	12	12 oz	\$0.50	\$1.00	1.10028
NEW! Texas Pete® Habanero Buffalo Wing Sauce	4	1/2 gal	\$1.00	\$2.00	1.00128
NEW! Texas Pete® Sweet CHAhabanero Sriracha Sauce	12	20 oz	\$2.00	\$4.00	1.00530
NEW! Texas Pete® Sweet CHAhabanero Sriracha Sauce	4	1/2 gal	\$1.00	\$2.00	1.00536
Texas Pete® Hot Sauce	200	7 g	\$0.25	\$0.50	1.00003
Texas Pete® Hot Sauce	500	7 g	\$0.25	\$0.50	1.00347
Texas Pete® Hot Sauce Extended Shelf Life	200	7 g	\$0.25	\$0.50	1.00350
Texas Pete® Hot Sauce	4	1 gal	\$1.00	\$2.00	1.00012
Texas Pete® Hot Sauce	4	1/2 gal	\$1.00	\$2.00	1.00046
Texas Pete® Hot Sauce	12	12 oz	\$0.50	\$1.00	1.00002
Texas Pete® Hot Sauce Dipping Cup	150	1oz	\$0.50	\$1.00	1.02001
Texas Pete® Hot Sauce	24	6 oz	\$0.50	\$1.00	1.00001
Texas Pete® Hot Sauce	24	3 oz	\$0.50	\$1.00	1.00000
Texas Pete® Hotter Hot Sauce	4	1 gal	\$1.00	\$2.00	1.20012
Texas Pete® Hotter Hot Sauce	12	6 oz	\$2.00	\$4.00	1.20001
Texas Pete® Sautéed Garlic Flavor Hot Sauce	12	6 oz	\$2.00	\$4.00	1.30001
Texas Pete® Honey Mustard	4	1 gal	\$1.00	\$2.00	1.00016
Texas Pete® Honey Mustard	12	12 oz	\$0.50	\$1.00	1.00008
Texas Pete® Honey Mustard Dipping Cup	150	1oz	\$0.50	\$1.00	1.02008
Texas Pete® Seafood Cocktail	12	12 oz	\$0.50	\$1.00	1.00005
Texas Pete® Green Pepper	12	4.5 oz	\$0.50	\$1.00	1.00007
Texas Pete® Mild Buffalo Wing Sauce	4	1 gal	\$1.00	\$2.00	1.00013
Texas Pete® Mild Wing Buffalo Wing Sauce Sauce Dipping Cup	150	1oz	\$0.50	\$1.00	1.02013
Texas Pete® Extra Mild Buffalo Wing Sauce	4	1 gal	\$1.00	\$2.00	1.00021
NEW! Thicker Recipe Texas Pete® Hot Buffalo Wing Sauce	4	1 gal	\$1.00	\$2.00	1.00023
Texas Pete® Rest. Blend Buffalo Wing Sauce	4	1 gal	\$1.00	\$2.00	1.00024
Texas Pete® Traditional BBQ Sauce Dipping Cup	150	1oz	\$0.50	\$1.00	1.02145
Texas Pete® Medium Salsa - Low Sodium	4	1 gal	\$1.00	\$2.00	1.00343
Texas Pete® Original Dust Dry Seasoning	6	10 oz	\$2.00	\$4.00	1.41106
iSABOR! by Texas Pete® Mexican-Style Sauce	200	7 g	\$0.25	\$0.50	1.00643
iSABOR! by Texas Pete® Mexican-Style Sauce	12	5 oz	\$2.00	\$4.00	1.00640
iSABOR! by Texas Pete® Mexican-Style Sauce	4	1/2 gal	\$2.00	\$4.00	1.00648
CHA! by Texas Pete® Sriracha Hot Chile Sauce	200	7 g	\$0.25	\$0.50	1.00523
CHA! by Texas Pete® Sriracha Hot Chile Sauce	4	1/2 gal	\$1.00	\$2.00	1.00526
CHA! by Texas Pete® Sriracha Hot Chile Sauce	12	18 oz	\$2.00	\$4.00	1.00520
Green Mountain Gringo® Original All Natural Strips	12	8 oz	\$3.00	\$6.00	2.00300
Green Mountain Gringo® White Organic Strips	12	8 oz	\$3.00	\$6.00	2.00300
Green Mountain Gringo® Blue Organic Strips	12	8 oz	\$3.00	\$6.00	2.00440
Green Mountain Gringo® Multigrain Organic Strips	12	8 oz	\$3.00	\$6.00	2.00700

HEAT THINGS UP WITH UP TO \$500*
 off any combo of these flavorful Texas Pete® and Green Mountain Gringo® products purchased between **01/01/25-06/30/25!**



*Only get up to \$500 if you are a Texas Pete® Loyalty Program Member

Product must be purchased between **Jan 1, 2025**, and **Jun 30, 2025**. Payment requests must be postmarked by no later than **Jul 31, 2025**. Please allow 6-8 weeks for check processing. Complete this coupon and send along with a copy of your actual distributor invoice(s) clearly highlighting your eligible purchases. (Distributor computer velocity reports may be used as proof of purchases as long as the operator's name and address, distributor's name, and date of purchases are on the report.) Operators must submit their own payment request, including their authorizing signature as proof of authenticity. Rebate paperwork deemed as submitted by distributor sales representative on behalf of the operator will be returned to the operator for proper resubmission. No handwritten invoices will be accepted. Remit to: **Garner Foods Rebate Offer, P.O. Box 5609, Johnson City, TN 37602.**

Please send a check for a total savings of \$ _____ . (\$500 maximum*) (Please print clearly)

Name: _____ Operator's Authorizing Signature: _____
 Title: _____ Company: _____
 Address: _____ City: _____ State: _____ Zip: _____
 Phone: () _____ - _____ Email: _____

From which foodservice publication (or other) did you receive this rebate coupon? _____

Yes, Please sign me up for the Texas Pete® Loyalty Program (Must have a valid email included to qualify for the Loyalty Program.)
 I am already a Member of Texas Pete® Loyalty Program (Please provide your email in the appropriate field above.)

OPERATORS PLEASE READ: Please do NOT deduct rebate from your distributor invoice. Void where prohibited, taxed, or restricted by law. Chains or affiliated groups may request rebate by combining orders for a single payment up to the max rebate. **Distributors**, wholesale club stores, contract customers, and bid purchases are NOT eligible for this rebate. Rebate cannot be combined with other Garner Foods® offers. Limit one rebate per customer location per promotion period. Rebates are sent to companies and institutions only, not to individuals or distributors. Operator's legal signature is required to validate that the coupon rebate request has been submitted by the operator. DSRs cannot sign on behalf of the operator (fraudulent under U.S. Mail fraud statutes). Only copies of original distributor invoices showing proof of delivery or detailed velocity reports are acceptable as proof of purchase. Texas Pete® and Green Mountain Gringo® are registered trademarks of Garner Foods®. 1084-012025