

# Stalling Index November 23, 2024 pg 1

Apple Creek	Hip 43	PEN: WC27
Ashby, Chris	Hip 186	PEN: OUT
Babcock, Larry	Hip 47, 60X, 81, 91, 129, 143, 154, 160	PEN: 406, 407, 326
Belle Creek Ranch	Hip 8, 136, 153	PEN: 324
Bjerke, Mandy	Hip 139	PEN: WC33
Boyce, Diane	Hip 83	PEN: WC34
Brandon, Blaine	Hip 2, 125	PEN: WC8, WC9
Braska, Dan	Hip 75	PEN: 504, 506
Braska, John	Hip 16, 30, 80, 94, 128	PEN: 504, 506
Broken Star Perf. Hrs	Hip 73, 130	PEN: 600
Capicotto, Jessica	Hip 164	PEN: HP31
Carroll, Cameron	Hip 104	PEN: WC25
Charlson, Lamar	Hip 60	PEN: WC15
Cheney, Noah	Hip 162	PEN: HP38
Christensen, Kyle	Hip 68, 97	PEN: WC31, WC32
Conklin, Kyle	Hip 132	PEN: WC13
Corrington, Dillon	Hip 37-42	PEN: 414
Cox, Brittney	Hip 101	PEN: WC28
Eaton, Kevin	Hip 14	PEN: WC7
Elk Run Ranch Aspen	Hip 5, 49, 76	PEN: Q6, Q10, Q11
Frein, Douglas	Hip 10	PEN: HP2
Grannis, Esther	Hip 107-111	PEN: 508
Greer, Jack	Hip 100	PEN: WC16
Hammel, Terry	Hip 53-58	PEN: 404, 505
Hansen, JL	Hip 179	PEN: HP17
Hansen, Laura	Hip 13, 141	PEN: WC19, WC20
Hill, Kelton	Hip 87	PEN: WC10
Hogge, Porter	Hip 7, 51, 65, 115, 150	PEN: CH2, CH3
Hutchings Qtr Horses	Hip 137	PEN: WC30
Ipsen, Logan	Hip 163	PEN: HP39
Johnson, Joelle	Hip 4, 114, 145	PEN: HP19, HP20, HP21
Jones, Abby	Hip 85	PEN: WC14
Kane, Brian	Hip 170-178	PEN: 510, 608
Keltgen, Kristine	Hip 23, 48, 64, 78, 82, 93, 113, 135, 147, 159	PEN: 412, 413A, 517, 519
Kramer, Fabian	Hip 99, 127	PEN: 511
Kramer, Jeremy	Hip 116-124	PEN: Q7, 406, 509
Kvistad, Tom	Hip 22	PEN: WC24
Lanning, Amy	Hip 46, 169	PEN: 405
Larsen, Kathy	Hip 26	PEN: WC18
Little, Sadie	Hip 180, 180X, 182	PEN: OUT
Long, Abbie	Hip 3	PEN: WC26
Lowe, Troy	Hip 155, 161, 167, 181	PEN: 202, 323
Lucky Horse Production	Hip 18	PEN: WC3

# Stalling Index November 23, 2024 pg 2

Magilke, Junior	Hip 92	PEN: HP37
Magilke, Tate & Hadley	Hip 36, 89, 133	PEN: HP14, HP15, HP16
Magilke, Wyett	Hip 69	PEN: HP36
Matlick, Marc	Hip 70	PEN: 507
Matson, Beau	Hip 35, 105, 158	PEN: HP32, HP33, HP34
May, Ramona	Hip 144	PEN: WC29
Miller, Ervin	Hip 1, 31, 74, 140, 156	PEN: 602, 604
Mines, Terry	Hip 165	PEN: HP18
Mount, Nate	Hip 142	PEN: WC11
Munro, Thomas	Hip 63	PEN: WC1
Nelson, Jarret	Hip 11, 134	PEN: WC35, WC36
Northrup, Bodey	Hip 168, 183, 185	PEN: HP40, HP41, HP42
Nutzman, Elizabeth	Hip 50	PEN: WC5
O'Beirne, Nichole	Hip 28, 52, 112, 149	PEN: HP22-HP25
Parker Horse Co	Hip 67, 77, 95	PEN: 402, 502, 503
Pedersen, MaryRose	Hip 61	PEN: OOUT
Plain Feather, Justin	Hip 21, 148	PEN: 513
Poindexter, Evan	Hip 106	PEN: WC17
Potts, Kody	Hip 12, 34, 86, 103	PEN: 606
RG Bar Ranch	Hip 138	PEN: WC2
Richardson, Erika	Hip 44	PEN: WC4
Roberts, Gene & Kelli	Hip 84	PEN: WC6
Roberts, Wade	Hip 113X	PEN: WC12
Sampson, Gary	Hip 66, 96	PEN: HP4, HP5
Saylor, Shayne	Hip 33, 157	PEN: 515
Schellenberg, Henry	Hip 17, 59, 146	PEN: 408, 410
Schneiter, Talon	Hip 62	PEN: HP35
Sene, Royce	Hip 27	PEN: HP7
Sixshooter Livestock	Hip 32, 72, 131	PEN: WC21, WC22, WC23
Spoelstra, Clayton	Hip 24	PEN: HP30
Stone, Colt	Hip 166	PEN: HP13
Weldy, Alex	Hip 19, 126	PEN: Q4, Q5
West Fork Ranch	Hip 15, 71, 90, 102	PEN: 512, 514
Wilens, Bryce	Hip 20, 25, 79, 152	PEN: HP26-HP29
Williams, Dan	Hip 9, 88	PEN: HP8, HP9
Wood, Chase	Hip 29	PEN: HP6
Wooley, Mike	Hip 6, 151	PEN: HP11, HP12
Zorn, Jon	Hip 98	PEN: HP1



747	742	645	642	444	435	354		166	163
745	740	643	640	442	+433	352	VET SHACK	164	161
743	738	641	638	440	431	350		162	159
741	736	639	636	438	429	348	VET PENS	160	157
									155
739	734	637	634	436	427	346	345 224	158	153
737	732	635	632	434	425	344	343 222	156	151
735	730	633	630	432	423	342	341 220	154	149
733	728	631	628	430	421	340	339 218	152	147
									145
731	726	629	626	428	419	338	337 216	150	143
729	724	627	624	426	417	336	335 214	148	141
727	722	625	622	424	415	334	333 212	146	139
725	720	623	620	422	413	332	331 210	144	137
									135
723	718	621	618	420	411	330	329 208	243 142	133
								241 140	61
721	716	619	616	418	409	328	327 206	239 138	131
								237 136	59
719	714	617	614	416	407	326	325 204	235 134	129
								233 132	57
717	712	615	612	414	405	324	323 202	231 130	127
								229 128	55
								227 126	125
								225 124	53
								223 122	123
								221 120	121
								219 118	119
								217 116	117
								215 114	115
								213 112	113
								211 110	111
								209 108	109
								207 106	107
								205 104	105
								203 102	103

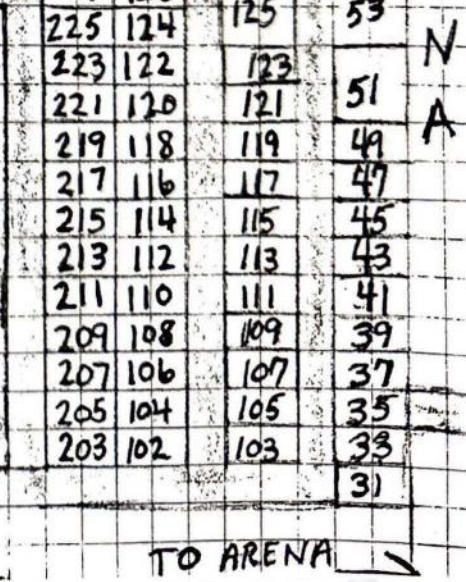
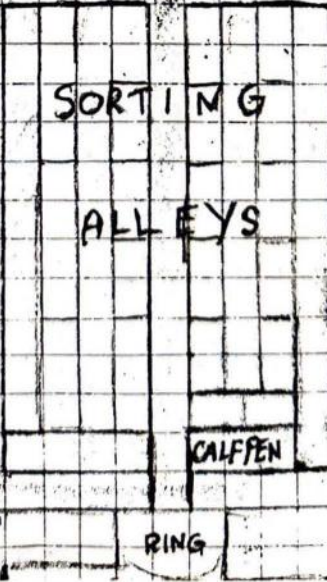
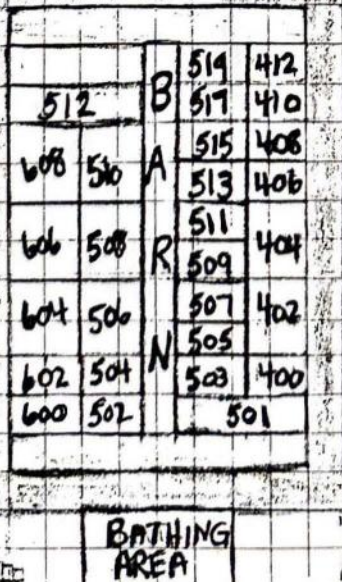
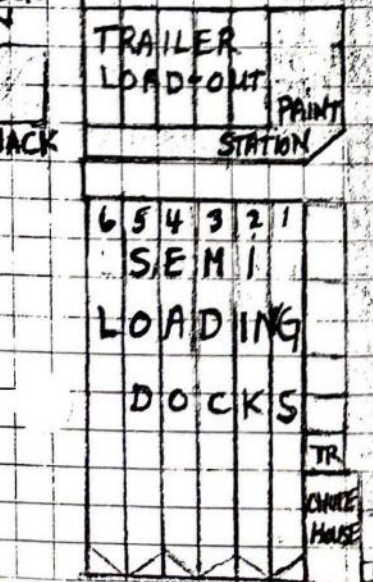

CARRY PEN

ARENA

WER  
DOCKS

DOCK-  
N  
SHACK



North  
Arend  
Blint  
850-877

Brewer  
Arend

South  
Arend  
Blint  
800-842

down tag

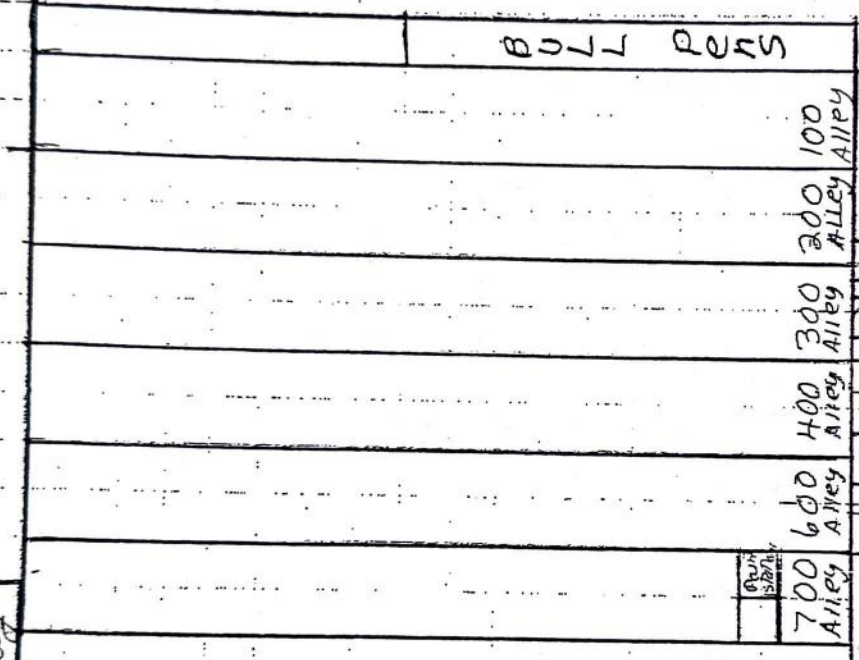

horse wash

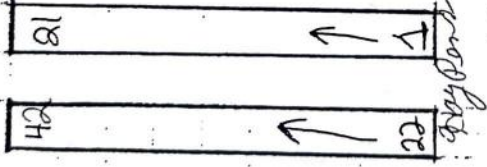

check  
in  
Cataly

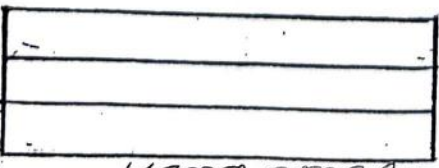

Cattle Barn

more material  
4.3.21  
8.7.65

Woods  
Cataly  
Barn

