



the ellingham
PUMP
JUNE 2021

CONTACTS

Allotment Society	Chris Arnold	01953 455143
Baptist Church	Hugh Collier	01953 453347
Chit Chat	Ann Reeve	01953 882065
Cricket Club	Richard Smith	07810207157
Greenfingers	Karen Roseberry	07990 522836
Gt. Ellingham Rec Centre	Pat Partridge	01953 452492
Lt. Ellingham Village Hall	Sarah Drewery	01953 851440
Methodist Church	Beryl Ewin	01953 453991
New Beginnings	Pat Partridge	01953 452492
Petanque	Graham Beales	01953 454715
Preschool	Tracey Snelling	07443562555
Primary School	Ann Precious	01953 453342
Scouts	Sue Bisley	01953 456835
St. James Priest-in-Charge	Dr Christina Mason	01953 797622
St. James Priest Associate	Sue Strutt	01953 797336
Village Singers	Neville and Tina Moon	01953 451463
Village Shop	Angela Crocker	01953 452155

ON THE COVER

Our Neighbours

Steve Moore-Vale, Tim Roebuck and Mary Ett

We picked a few of our favourite photos from events in 2019 - back when we could all get together and celebrate the village and our friendships.

If you would like to submit an a cover image, please let us know.

We'd love to feature village artists and photographers and be sure to contact us if you want to exhibit in the Teddy Festival Art Exhibition in July. We know you're out there!

June is "Know Your Neighbours" month and "Volunteer Week" is 1st - 7th June. Our mission at the Teddy Bear Festival is Fun, Friendship & Community. What better way to do that than knowing your Neighbours.

With so many new people in our village this year, our hope was to bring back most of the festival events. Sadly, our Street Party has had to be cancelled for a second year. Our request to close the road in front of St. James' has been denied due to the road closure on Chequers Lane (see page 19). We have looked at alternatives, but none seem logistically viable.

We encourage people to get out and meet new people in the village. Head over to the Pub, invite a new person to have a BBQ and participate in Festival events next month. Let us know how it goes!

Another way to get to know your neighbours is to volunteer. We're always looking for new people for the Teddy Festival Team. Contact us: hello@teddyfestival.org or here at the Pump hello@thepump.com.

In this issue, you will also find club news, church and council news - more great ways to participate in village activities.

If you would like to make a donation to support the publication and distribution of the Ellingham Pump, you can make a direct BACS deposit to:

**Great Ellingham
Teddy Bear Festival**
BACS Sort Code 20-62-68
Account Number 23919129

Our Mission is to be a self-funding, interesting and informative magazine that provides a vehicle for community connections by shining a light on local people, places and services.

CONTACT US

ellinghampump@gmail.com
deadline 20th each month

2021

SUBJECT TO GOVERNMENT GUIDELINES



GREAT ELLINGHAM
**TEDDY BEAR
FESTIVAL**

mark your calendars!

05 JUNE BEAR BUILDING WORKSHOP
ST JAMES' CHURCH

02 JULY ART PREVIEW PARTY
ST JAMES' CHURCH

03 JULY ART EXHIBITION
ST JAMES' CHURCH (UNTIL 10TH JULY)

11 JULY CAR TREASURE HUNT
GREAT ELLINGHAM REC CENTRE

11 JULY THANKSGIVING SERVICE
ST JAMES' CHURCH

17 JULY VILLAGE STREET PARTY
CANCELLED

Around the Village

- 5th Car Boot Sale at Rec Centre at 10am
Bear Building Workshop at St James at 10:30am
- 20th International SUNday at Rec Centre
10am – 1pm
- 23rd Great Ellingham Council Meeting at 7:30pm
Meetings resume at the Rec Centre



VOLUNTEERS' WEEK

A time to say thanks

Changing Times (Gt. Ellingham May 2002)

The swallows have come back

These twittering, glittering blue diamonds of the sky

Flash dance into our lives again

With gladdened hearts we welcome them.

Gt. Ellingham May 2021.

No swallows.

ANON



JUNE



Breckland Astronomical Society was founded in November 1993 at Hingham Primary School.

In 2000, the society moved its activities to the Great Ellingham Recreation Centre where darker skies prevail and the opportunity presented itself to build our own observatory featuring a 20 inch computer controlled telescope that was built and is maintained by the membership.

We hold free public observing nights on the last Friday of the month.

www.brecklandastro.org.uk

Monthly Astronomy Talk - June Online

The Appley Bridge Meteorite -
The meteorite that landed in Lancashire
By Russell Parry - author

Friday, 11 June · 19:15 – 21:15
Google Meet joining info paste into a browser:
<https://meet.google.com/aay-cemh-nbh>

International SUNDAY

Father's Day, Sunday June 20th, 10am – 1pm

We invite the public to view the Sun safely at Breckland Astronomical Observatory.

GE Recreation Centre Field. Free.

Donations accepted.





NEIL THOMAS TREE SURGERY

Qualified Arborist &
Professional Tree Surgeon

Fully Insured & Experienced

01953 483618 Phone
07919 092340 Mobile

neilthomastreesurgery@live.co.uk

www.neilthomastreesurgery.co.uk



Victoria Myerson
MAFHP, MCFHP

Visiting Foot Health Professional

*Diabetic Foot Care Advice
Nail Cutting & Filing
Corn & Callus Removal
Verruca Advice & Treatment
Basic Manicures*

07789 543263
victoriafootcare@yahoo.co.uk

R.A. CLARKE CHIMNEY SWEEP

- * *Power Sweeping & Traditional*
- * *Smoke Test*
- * *CCTV Inspection*
- * *Bird Nest Removal*
- * *City & Guilds Accredited*



01953 483479

richard.anthonyclarke1972@yahoo.com

07789 718188

10% Discount
to all Ellingham & Rocklands residents



Adi's Dog Dip

Qualified Dog Grooming
Adrienne Partridge, Owner

07770554874
adithomp@hotmail.co.uk

3 Glebe Meadow
Great Ellingham, NR171LU

Andrea's
HAIR DESIGN
Over 15 Years Experience

07766870581

Loubell Cottage

Wood Lane

Little Ellingham

NR17 1JZ



Bloomingoode

For all your floral arrangements

Floral designs to order
for all occasions:

- Weddings
- Parties
- Funerals
- Gifts
- Birthdays

.....
For that personal service
contact Margaret Thomas:

01953 453455

07851 749373

bloomingoode@hotmail.co.uk

Chit Chat Group

It is with great sadness that I report the death of my husband George. Although George didn't attend Chit Chat on a weekly basis, he was the backbone behind it, always offering support for events and outings and always ready and eager to Auction at Charity events, constantly bringing a smile to people's faces. It was George who pushed to have the Child Memories Book printed and over the next few months I will marketing this further afield. Thank you to everyone who have contacted me; he will be sadly missed by so many.

Hopefully, I will be able to give dates in the next issue of The Pump as to when we will be meeting up again. Initially it may be meeting outside, therefore we will all be watching the weather; however, we will be taking advice on this. Over the next few weeks or so a decision will be made. I also hope to have a Charity Event at my home in memory of George. I will keep everyone informed, by 'phone and the next Parish Pump on any decisions. I know that so many are looking forward to the opening up of Chit Chat, me included, so please watch this space!

Ann Reeve 07733211410/01953 882065
annreeve2008@gmail.com www.greatellinghamchitchatgroup.co.uk

Great Ellingham Recreation Centre

CAR BOOT SALE

Saturday, 5th June

Set up from 09.00

Sale from 10.00

Cars £6.00

Vans & trailers £8.00

Just turn up – no need to book

In aid of

Great Ellingham Recreation Centre

Charity No. 303957



PLEASE SUPPORT YOUR REC. CENTRE

VILLAGE PEOPLE

TINA AND NEVILLE MOON



Tina was born in Leicestershire, and Neville is a Norfolk boy (Hingham). We met through our love of music, and have been married for 34 years, and brought 5 children between us to the marriage.

We owned and ran Mooncrete Precast Concrete (Hingham) for many years, and evidence of this is scattered across Norwich and indeed the UK.

Latterly, music has been the overriding influence in our lives, but for the first nearly 20 years we were both active participants in motorsport, with speed events being our discipline. Starting with a full race Mini, we transferred to Formula Ford and latterly drove our ex-works Reynard SF79, powered by Dunnell Zetec 2 litre unit, which allowed us to reach very successful heights

driving at speed events at National level. By specialising in speed events we were both able to take turns behind the wheel (basically think of F1 qualifying, except it was sometimes up steep hills). Yes, we have driven at our local track, Snetterton, and also at the Lotus Hethel facility and many other race venues across England, Wales and Northern Ireland. Not to give too much away, one of us was quicker than the other, but 'the other' was prettier and had scarcity value

Music has been a constant thread for both of us, and has continued in Great Ellingham with playing the organ at St James's Church and singing in the church choir. However, we are probably best known locally for starting The Village Singers here in 2009. Drawing its wonderful membership from Great

Is there someone in the village you'd like to meet?



Ellingham and local villages, we have all entertained many of you to our twice yearly concerts. The blend of different types of music and sometimes fairly off the wall embellishment has packed St James's for ten years, and given Great Ellingham Primary School a public platform at all our Christmas concerts.

Following the pandemic disruption, we have decided it's time to pass on the baton to others, and enjoy some time without the weekly responsibility. We hope one day you will be able to see and hear the Singers singing once more.



How long have you lived in the Village? 20 Years

What's your favourite smell?

Castrol R racing oil,
and roses

What makes you laugh?

Each other and general silliness.

**You can invite 4 people to dinner.
Who would they be:**

Murray Walker
James Martin
Michael Palin
Victoria Wood



DEVINE DEFINITIONS

SEMI-PERMANENT MAKE-UP & BEAUTY THERAPY BY SHEENA DEVINE

- Make-up with confidence
- No smudging, no smearing
- Make-up 24/7
- Lip liner & Blush, Eyebrows, Eyeliner, Lash enhancer & Medical procedures
- Full range of beauty treatments also available

For more info visit www.devinedefinitions.co.uk

Call today to book your FREE consultation or to make an appointment...

07867 675276 / 01953 459600

or email sheena@devinedefinitions.co.uk

7 Mill Lane | Great Ellingham | Attleborough | NR17 1HT

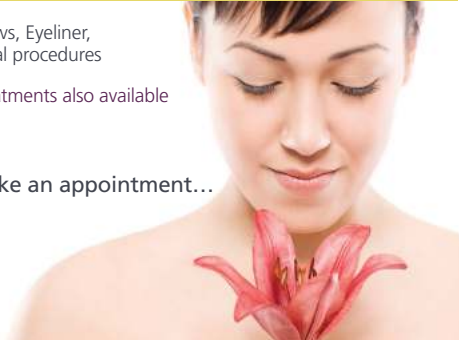

BASED IN GREAT ELLINGHAM!

LANTERN

Financial Planning

Our services include:

Pension Review and Retirement Planning

Savings/Investments Advice

Mortgages/re-mortgages

Protection (life/critical illness cover)

www.lanternfinancialplanning.co.uk

James@lanternfinancialplanning.co.uk

07917 095564

Being independent, gives us the ability to consider products from a fully comprehensive market which gives you truly unbiased advice.

For a **free initial consultation with James**, a Chartered Financial Planner, please get in contact.

"Guiding you through your financial future to achieve your goals."

The Village Singers

It is with very mixed feelings that we announce our retirement from VS. We have had ten wonderful years since we started the choir, but feel that the time is right to take back a little of our freedom, as we are not getting any younger! Thanks to The Pump we are able to thank you, the audiences, helpers, Angela at the shop and many others including St James' Church, for your support. We will miss the music and fun we shared with you all, and particularly our ability to give the Great Ellingham Primary School a public platform each Christmas.

Moves are underway to continue the choir into the future. The pandemic isn't helping, but where there is a will there is a way.....

We remain the VS contacts for the time being, and will keep you in touch with developments. We intend personally to keep a slimmed down musical presence in the village (though not in competition with VS!). In the meantime, we wish our successors – whoever he/she/they maybe – a bright and happy future with a wonderful group of singers, and hope you will continue to support them.

Very best wishes
Nev and Tina

51 Petanque Club Update

We're delighted to report that, following the easing of lockdown restrictions, the Club got off to a flying start in May. Wednesday Social mornings have proved to be very popular with up to 20 members attending. We've welcomed several new social members, including some who have resumed play after 30+ years! We'll be opening the clubhouse for refreshments to allow people to have a proper social catch up after playing.

We've also made great progress with improvements to the Club including the addition of a disabled portaloos, renovated kit tables and a larger storage compound. We were able to secure grants from the Norfolk County Petanque Association & Anglia Petanque Association to help cover the costs.

Pre season warm up friendlies have taken place during the month with our two teams, The Oaks and The Millers, taking on two teams from The Garnier Club in Eccles. After 2 enjoyable evenings of fiercely fought competition, home and away, The Ellingham Oaks took the shield with the two Eccles Teams coming 2nd and 3rd and the 2019 winners, The Millers, coming 4th. A good time was had by all despite the disappointing May weather.

We have great hopes for a "flaming" June so do come along on Wednesday or Saturday morning to give Petanque a go!

Staring at bare walls?



VISIT

www.gaildorrington.art



ANGLIAN
FRAMING

01953 454603

hello@anglianframing.com



Relax



Rebalance



Release



Reduce stress

Aid pain & tension

Improve sleep

Lift mood

Support wellbeing



Rachel Ray MAR

 079171 33355

Based in
Great Ellingham



www.rachelrayreflexology.co.uk

OPEN CALL ART

PAINTERS
PHOTOGRAPHERS
PRINT MAKERS
SCULPTORS
CERAMICISTS

STS

PREVIEW PARTY

FRIDAY 2 JULY 2021

EXHIBITION

SATURDAY 3RD JULY

UNTIL SATURDAY 10 JULY

ST. JAMES CHURCH
GREAT ELLINGHAM



SUBMISSIONS OPEN
REGISTRATION & INFO AT:
WWW.TEDDYFESTIVAL.ORG
HELLO@TEDDYFESTIVAL.ORG





BEAR BUILDING WORKSHOP

GET READY FOR THE 2021 TEDDY BEAR TRAIL!
LEARN HOW TO BUILD YOUR VERY OWN BEAR!
COME ALONG FOR A FREE SOCIALLY DISTANT DEMONSTRATION,
REGISTER YOUR 2021 BEAR, MEET YOUR NEIGHBOURS AND HAVE A CUPPA'.
WANT TO BUILD YOUR BEAR WITH US? BRING ALONG A SCREW DRIVER AND LEAVE WITH THE BASICS DONE!

**BEAR KITS &
STRAW
AVAILABLE
£2 DONATION**

**10:30AM
DEMONSTRATION
BEAR BUILDING TIPS**

**05 JUNE
ST JAMES' CHURCH
OUTDOORS WEATHER PERMITTING**

IN CASE OF RAIN, PLEASE BRING A FACE MASK WITH YOU.

**CAN'T MAKE THE WORKSHOP? CONTACT US FOR MORE INFO AT:
07484 4645016 | HELLO@TEDDYFESTIVAL.ORG | WWW.TEDDYFESTIVAL.ORG**



WWW.TEDDYFESTIVAL.ORG



GREAT ELLINGHAM TEDDY BEAR FESTIVAL

TEDDY TRAIL REGISTRATION

3RD TO 17TH JULY 2021

ENTRY IS £2 BUT SHOULD YOU WISH TO MAKE AN EXTRA DONATION PLEASE TICK THE RELEVANT DONATION BOX BELOW. PLEASE PUT COMPLETED FORM & ENTRY FEE IN AN ENVELOPE AND DROP OFF AT: THE POST OFFICE, 38 LONG STREET OR SCHOOL VIEW, WATTON ROAD. YOU CAN ALSO REGISTER ONLINE. WE WILL COLLECT REGISTRATIONS AND DELIVER YOUR BEAR NUMBER TO YOU.

NAME _____

ADDRESS _____

PHONE _____ EMAIL _____

TEDDY NAME _____

PLEASE ACCEPT MY EXTRA DONATION OF £ _____

We would like to keep your email address on record so that we can keep you informed of Teddy Festival news and events. We do not share or sell any contact details. If you would like to be kept informed, please tick this box . If you join the list you may unsubscribe at any time.

FOR MORE INFORMATION PLEASE EMAIL US: HELLO[®]TEDDYFESTIVAL.ORG
OR FIND US ONLINE AT: WWW.TEDDYFESTIVAL.ORG

Stop number	Village	Arrival time	Departure time	Stop name	Postcode
2	Great Ellingham	10:15	10:40	Great Ellingham Pre-School - No Visit	NR17 1HZ
4	Great Ellingham	10:45	11:05	Chequers Green	NR17 1HU
6	Great Ellingham	11:10	11:30	Church Street	NR17 1LE
8	Great Ellingham	11:35	11:50	The Croft	NR17 1LN
10	Great Ellingham	11:55	12:10	Home Cottage Farm	NR17 1LS
12	Rocklands	12:20	12:35	Village Hall	NR17 1TT
14	Caston	13:50	14:15		
16	Rockland St Peter	14:25	14:40	Chapel Street	NR17 1UJ
18	Rocklands	14:50	15:50	School Corner	NR17 1TU
20	Great Ellingham	16:00	17:00	Rectory Lane	NR17 1HW

Please note this information is subject to change or amendment both on a permanent and temporary basis. For all enquiries about this route please call 01603 222303.



MAVRIC PLUMBING SERVICES

New Kitchen and Bathroom Installations

Richard Spencer

MAVRIC
Penhill Road,
Great Ellingham
Norfolk
NR17 1LR

Dripping tap
Pipe leaks
Radiator problems

Refurbish worktops & doors

Including electrics, plumbing and tiling

07947 118466
01953 454108

No job too small

Contact Richard to discuss all Kitchen and Bathroom Services, free advice and quotations
Fully Insured

MAVRIC ELECTRICAL SERVICES

Lights/sockets
Cookers
Showers
Rewires



Richard Spencer

MAVRIC
Penhill Road,
Great Ellingham
Norfolk
NR17 1LR

07947 118466
01953 454108

Contact Richard for free advice and quotations
No job too Small
Fully Insured

Richard Spencer Electrical Engineer



01953 454272

mail@donna-kissinger.co.uk

www.donna-kissinger.co.uk

4 & 5 Connaught House
Connaught Road
Attleborough
NR17 2BN

Andy Free
Dip FD



Independent family funeral director

'Quietly helping and guiding bereaved families for many years now in Attleborough, Wymondham and all surrounding areas, our family team offer guidance and direction at a time most needed'

Pre-paid Funeral Plans Available

Attleborough 01953 452455
attleborough@andyfree.com

Wymondham 01953 605222
wymondham@andyfree.com

24 Hour Service

COUNCIL news

GREAT ELLINGHAM PARISH COUNCIL
www.greatellinghamparishcouncil.norfolkparishes.gov.uk
NEXT MEETING: WEDNESDAY, 23RD JUNE 2021 @ 7:30

Anne Rayner, Clerk
Email: gepcclerk@gmail.com Tel: 01508 570700

LITTLE ELLINGHAM PARISH COUNCIL
www.littleellinghampc.info
NEXT MEETING: WEDNESDAY, 7TH JULY 2021 @ 7:30 ZOOM

Clerk: Mrs Melanie Eversfield
Email: little.ellingham@gmail.com Tel: 01603 712943

Breckland District Council
Sarah Suggitt
Email: sarah.suggitt@breckland.gov.uk

Norfolk County Council
Ed Connolly
Email: ed.connolly.cllr@norfolk.gov.uk



Great Ellingham
Parish Council

Tim Betts (Chairman)
Shane Mellor (Vice-Chair)
Mark Hadley
Adrienne Partridge
Michelle Barron
Hayley Mellor
Peter Ewin
Nesha Wilkins
Neill Wishart

Roundabout Works in Great Ellingham

Work is due to start on **1 June 2021** to construct a new roundabout at the B1077 Attleborough Road, Hingham Road/Chequers Lane crossroads in Great Ellingham. The roundabout is being built as a planning condition related to two developments nearby and is designed to make the junction easier to navigate.

The work, which will be carried out in stages to help minimise disruption, is expected to take **14 weeks to complete**, and will involve various stages of traffic management which are detailed below.

Traffic management:

- **From Tuesday 01 June:** Chequers Lane will be closed at the junction with Attleborough Road for 14 weeks. This is to construct the southern half of the new roundabout. A fully signed official diversion route will be in place.
- **From Monday 19 July:** Hingham Road will be closed from the junction with Attleborough Road northwards to Bow Street for 7 weeks. This is to construct the northern half of the new roundabout. A fully signed official diversion route will be in place.
- **From Tuesday 01 June:** 3 Way traffic lights will be in operation on B1077 Attleborough Road.
- **From Saturday 28 August:** B1077 Attleborough Road will be closed in both directions for 1 week. This is to enable resurfacing works to be carried out. A fully signed official diversion route will be in place.

Access to properties within the limits of any of the closures will be maintained throughout the works, although there may be some unavoidable delays at times during the resurfacing works beginning on 28 August.

The scheme is expected to cost approximately £1.25m which is being funded with £500,000 contribution from one of the developers, and the other developer has made land available from their site to allow the roundabout to be built. The rest of the funding will be from Norfolk County Council's capital improvement programme. The work will be carried out by Norfolk County Council's Community and Environmental Services Department and their contractors.

The County Council thanks people for their patience while this junction improvement work is carried out.

For Further Information

Ben Hanlon, Engineer, Highway Design, 0344 800 8020.

Up-to-date information about roadworks in Norfolk is available on the County Council website at www.norfolk.gov.ukroadworks.

GRAHAM RAYSON ARCHITECTURAL DRAWING STUDIO

BUILD THE HOME YOU WANT

FULL ONLINE ARCHITECTURAL DESIGN
AND PLANNING SERVICE WITH LOCAL
PLANNING APPROVAL IN MIND

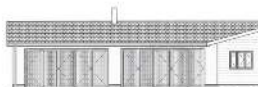

WEST ELEVATION



NORTH ELEVATION

- Measured surveys
- Feasibilities studies
- Planning and building regulations drawings
- Prepared and submitted for planning applications

CALL OR EMAIL TO DISCUSS YOUR PROJECT:

☎ 07771 804308

✉ graham.archdrawings@gmail.com

When you need some help
around the house....



...call the cavalry!

- Domestic cleaning
- Ironing / laundry – collection and delivery service
- Dog walking / feeding - daily home pet service whilst you are on holiday or at work
- Errands - any form of shopping, collection or delivery

Whatever your task, we will endeavour to tackle it to your satisfaction

There are occasions when everyone could do with a little help around the house – in times of illness, disability or simply from pressure of a busy lifestyle.

Whether you need assistance on a regular basis or just occasional help, Household Cavalry is here to provide a dependable, diligent and trustworthy service.

Our carefully selected, fully vetted and insured team can tackle a whole range of household tasks.

Our fee structure is flexible to accommodate your needs, so if you would like more information about our services or a quotation;

please contact Sally on:

01953 488635

07900 894902

Household Cavalry Limited,
Slate Plantation Barn, Home Farm Lane, Merton
Thetford, Norfolk IP25 QS

sgt.major@householdcavalryltd.co.uk



Whether it's outsourcing your monthly credit control, a short term project to clear up your debtor book or help chasing a late payer, I can help.

Packages are affordable and tailored to suit your needs.

20 years of collection experience.

Call for a free consultation.

Fiona Brown

www.fmbcreditcontrol.co.uk

fiona.brown@fmbcreditcontrol.co.uk

07460 314857



Full Range Domestic Support

Hospital to Home Care

Moving & End of Tenancy Cleaning

Garden Services

Fully Insured & Vetted Staff

All Equipment & Materials Supplied

07796 108245

happycleaningco@btinternet.com

**Turner
Funerals**

SERVING TOWN & COUNTRY

01842 761333 (24 hr)



a fresh approach

CHURCH NEWS

Great Ellingham Baptist Church

Over this past year, we have really missed holding our children's clubs each week. Restrictions have just made them impossible to have. I often see the children around the village and they ask when we are going to be starting again. Well here is early notice to put the dates in the diary for our summer Holiday Bible Club. We are planning to restart our children's work with our holiday club on 22nd-24th July. Put the dates in the diary. This is for children finishing Reception to Year 7. Over the many years we have held it hundreds of children have come along and enjoyed the mix of bible stories, songs, games, crafts, quizzes and treasure hunts. We look forward to having our regulars back but would love to have new children come along too. It's free and more details will come out nearer the time.

Meanwhile, we continue to meet week by week for our Sunday services, and anyone is most welcome to join us in person or watch online. More details on our website.



VOLUNTEERS' WEEK

A time to say thanks

FOOD BANK DONATIONS

Donations received at the church (there is a green lidded box in the porch) and the village shops are now being split according to need. Thetford Food bank has re-opened for donations – tinned tomatoes, tinned rice pudding, tinned fruit, UHT/long life milk, long life juice & tinned fish. If you are in need of a referral, contact Citizens Advice on 0800 144 8848. For donation queries, contact Kathryn 456525 or sunflowerjones@hotmail.com. Please don't be embarrassed to ask for help.

St James, Great Ellingham

We have been enjoying the inclusion of music as part of our May services and this looks set to continue. Whilst the congregation are not allowed to sing yet, a small group of singers has led the hymns either with the organ or as part of the music group. This has been a lovely and welcome addition. The services remain small and socially distanced, but this has enabled discussion around the reading themes as part of the sermon/reflection.

Many members of the community attended the funeral of George Reeve, husband to Ann, as his family said goodbye to him after a long battle with cancer. Our thoughts and prayers remain with them all.

June sees the start of the new service plan. Great Ellingham will have Morning Prayer on the first Sunday, café church on the second and Holy Communion on the third. All are welcome! Advance warning that the 4th July service will be moved to Little Ellingham to avoid a clash with the Teddy Festival art Exhibition.

KD

St Peter, Little Ellingham

After what seems an age, St Peter's church will re-open this month. So far the only focus for our worship has been at St James in Great Ellingham. Although St James will remain as the main focus, our church will start to have one regular service each month with other services as required.

It is hoped to soon start opening the church each day for visitors and other organised events. More information will be given when the details have been finalised.

CT

The congregation is still not allowed to sing and, except for those exempt, face masks are still required to be worn.

Benefice website: <http://shellrockbenefice.org.uk/>

Facebook: <https://www.facebook.com/groups/shellrockbenefice>

6	10.30	St James, Great Ellingham	Morning Service
	10.30	Rockland St Peter	Family Service
13	10.30	St James, Great Ellingham	(Cafe) Church
	10.30	Rockland All Saints	Holy Communion
20	10.30	St James, Great Ellingham	Holy Communion
	10.30	Rockland St Peter	Holy Communion
	18.00	St Peter, Little Ellingham	Prayer and Praise
27	10.30	Rockland All Saints	Songs of Praise



Domestic
Commercial
Industrial

OLIVER CAPLETON Qualified Electrician

01953 603828 07770928505
olivercapleton@btinternet.com

Electrical Design
Rewires, New & Upgrades
Inspection, Testing & Certification
Fault Diagnostics
Lighting
Electric Car Chargers
Free Quotations
Over 25 Years Experience

SHM GARDEN SERVICES

SAM MARINER

07828 659923

SAMMARINER@GMAIL.COM



- TRADITIONAL & POWER SWEEPING SERVICE
- NESTS REMOVED
- CAGES, CAPS AND COWLS FITTED
- CCTV SURVEYS
- SWEEPING CERTIFICATES ISSUED
- PROFESSIONAL, CLEAN SERVICE
- FULLY INSURED TO £5M
- POLICE CHECKED

01953 861142

wilkinschimneysweep.co.uk/southnorfolk 

P AND A

FIREWOOD SUPPLIES

£100 PER LOAD
£5 SACKS AVAILABLE
PHONE 07786 729963

MARTIN GENT
Electrician

MBG Electrical

Domestic, Commercial, Industrial

Test & Inspection EICR
Part P Registered

01953797055
07760849637

bramfield

ACCOUNTANCY

Small Business Accounts

Self Assessment Tax Returns

Making Tax Digital

Book Keeping

PAYE

VAT

Capital Gains Tax

Tax Advice

Contact: **Sarah Drewery**

m: **07766 564141** e: **sarahdrewery@bramfieldaccountancy.co.uk**



**MELLOR
METALS**

Est. 1981

Any old iron...

and cars and batteries and copper and lead
and stainless steel and aluminium and...

AmazINC or what!

Get the latest metal
price updates and
news with our
'SCRAP APP' including
'Deals of the Day'



01953 452622

scrap@mellormetals.com

METALRECYCLERS.CO.UK