ADRIANA HOYOS

FABRIC CATALOGUE

INDICE / INDEX

Code	Name	Page
CN022	BEIGE GAUDI 5	4
CN023	BEIGE GAUDI 11	6
CN030	BEIGE DIVINE 2	8
CN042	GREY MELANGE 50	10
CN043	WHITE DROM 50	12
CN044	LATTE MELANGE 2	14
CN055	SAND ITO 5	16
CN057	BEIGE SACCO 2	18
CN058	GREY ONIX 50	20
CN059	TAUPE ERBA 50	22
CN061	TAUPE VELVETY 7	24
CN062	TAUPE CLUB 5	26
CN063	SAND TWIN 5	28
CN066	SEA FOAM ANIMA 33	30
CN067	DARK GREY MELANGE 51	32
CN075	GREY GRANIT 01	34
CN080	YELLOW CLUB 20	36
CN082	BEIGE NOAH 05	38
CN084	OLIVE GREEN VELVETY 32	40
CN085	TERRACOTA VELVETY 26	42
CN093	BEIGE CHIC 5	44
CN094	TAUPE CHIC 52	46
CN095	BROWN VELVETY 12	48
CN096	AH MINI PRINT BEIGE 05	50
CN097	NAVY BLUE VELVETY 47	52
CN098	OFF WHITE GLOW 01	54
CN099	GREY VELVETY 51	56
CN100	GREY GLOW 50	58
CN101	CHOCOLATE VELVETY 08	60
CN102	CARAMEL VELVETY 10	62
CN103	HONEY PICAR	64
CN104	LIGHT BLUE VELVETY	66
CN105	OFF WHITE IDOL	68
CN106	BEIGE IDOL	70
CN107	MOCCA MOUSSE IDOL	72
IA019	WHEAT FOLK LTA22	74
IA024	SEA FOAM NIELS 289	76
IA026	SAGE SPICY RC49	78
IA029	SAND NIELS 217	80

Code	Name	Page
IA034	OFF WHITE DUOMO 2	82
IA035	POWDER BLUE DUOMO 8	84
IA039	GREY SPICY NE67	86
IA040	TERRACOTA NIELS 205	88
IA041	TERRACOTA POAS 206	90
IA042	CARAMEL POAS 200	92
IA043	GREEN DUOMO 9	94
IA044	NAVY BLUE POLIFEMO 8	96
IA045	BEIGE POLIFEMO 2	98
IA046	PALE BLUE POAS 207	100
IA047	NAVY POAS	102
IA048	NAVY DUOMO	104
KT057	OFF WHITE GINA	106
KT058	HONEY GABON	108
KT059	BLACK & WHITE GABON	110
KT060	LIGHT BLUE GABON	112
KT061	TERRACOTA GABON	114
KT062	MUSTARD ANGEL	116
KT063	OFF WHITE STRONG	118
KT064	MOCCA MOUSSE CATRIN	120
KT065	OFF WHITE BRAVE	122
KT066	TAUPE BRAVE	124
KT067	BLACK & WHITE GINE	126
KT068	OFF WHITE GRAND	128
KT069	TAUPE QUINS	130
KT070	BEIGE QUINS	132
KT071	BEIGE STRONG	134
KT072	OFF WHITE JENNY	136
KT073	MOCCA MOUSSE BRAVE	138
KT074	TAUPE VERNA	140
MR015	BEIGE BEIRA 15	142
MR019	GREY GABON 01	144
MR020	BEIGE GABON 15	146
MR023	BEIGE NIGER 15	148
MR024	BEIGE NIGER 04	150
MR060	DARK BLUE UDINE 37	152
MR064	B&W CHESS	154
MR067	GREY IBERICA 19	156
MR092	GOLD INCA 10	158

INDICE / INDEX

Code	Name	Page
MR094	GREEN INCA 08	160
MR095	PALE BLUE INCA 09	162
MR096	BLACK & WHITE ATESSA 19	164
MR097	TAUPE CETARA 03	166
MR098	CHOCOLATE CETARA 04	168
MR099	CARAMEL ATESSA 04	170
MR104	MUSTARD CARIATI	172
MR105	AQUA CARIATI	174
MR106	GREEN CARIATI	176
MR107	TAUPE CARIATI	178
MR108	BLACK & WHITE CARIATI	180
MR109	OFF WHITE CARIATI	182
MR110	OFF WHITE CANAR	184
VE059	DARK BLUE SARONA F395	186
VE060	DARK BLUE SARONA F163	188
VE077	BLACK & WHITE SNOW MADISSON N241	190
VE078	BLACK & WHITE STICKS OHIO-DUO N778	192
VE080	GREY OHIO DUO LINES M549	194
VE081	GREY OHIO DUO DOTS M600	196
VE082	OFF WHITE UTAH J769	198
VE083	OFF WHITE MONTANA J841-2	200
VE084	DARK BLUE MONTANA DESIGN J841-9	202
VE085	SEA FOAM MONTANA J841-1	204
VE088	BEIGE BOUCLE MULTI 88	206
VE090	AQUA CONTEMPO 90	208
VE093	BEIGE BOUCLE 93	210
VE094	CONTEMPO GRAY 94	212
VE096	BEIGE BOUCLE 96	214
VE097	LOTUS LIGHT BLUE 97	216
VE098	LOTUS DARK BLUE 98	218
VE099	CHOCOLATE ARGENTO 99	220
VE100	BEIGE HAMPTON 100	222
VE101	CHOCOLATE OHIO 101	224
VE102	BLACK & WHITE OHIO 102	226
VE103	TAUPE MONTANA	228
VE104	OFF WHITE CONTEMPO DUO	230
VE105	TAUPE DOLCE	232
VE106	OFF WHITE DOLCE	234
VE107	OFF WHITE MADISON DUO	236

Code	Name	Page
CR002	OYSTER MILAN PORTOFINO LEATHER	238
RE027	BEIGE ASPEN LEATHER	240
RE049	CAMEL MILAN PORTOFINO LEATHER	242
RE061	LIGHT GRAY MILAN PORTOFINO LEATHER	244
RE064	SILVER GRAY MILAN PORTOFINO LEATHER	246
RE069	LIGHT CAMEL MILAN PORTOFINO LEATHER	248
RE071	OLIVE GREEN MILAN PORTOFINO LEATHER	250
RE077	ICE MILAN PORTOFINO LEATHER	252
RE078	LIGHT TAUPE MILAN PORTOFINO LEATHER	254
RE079	EMERALD BLUE MILAN PORTOFINO LEATHER	256
RE080	CHAMOIS LEATHER	258
RE081	FOG LEATHER	260

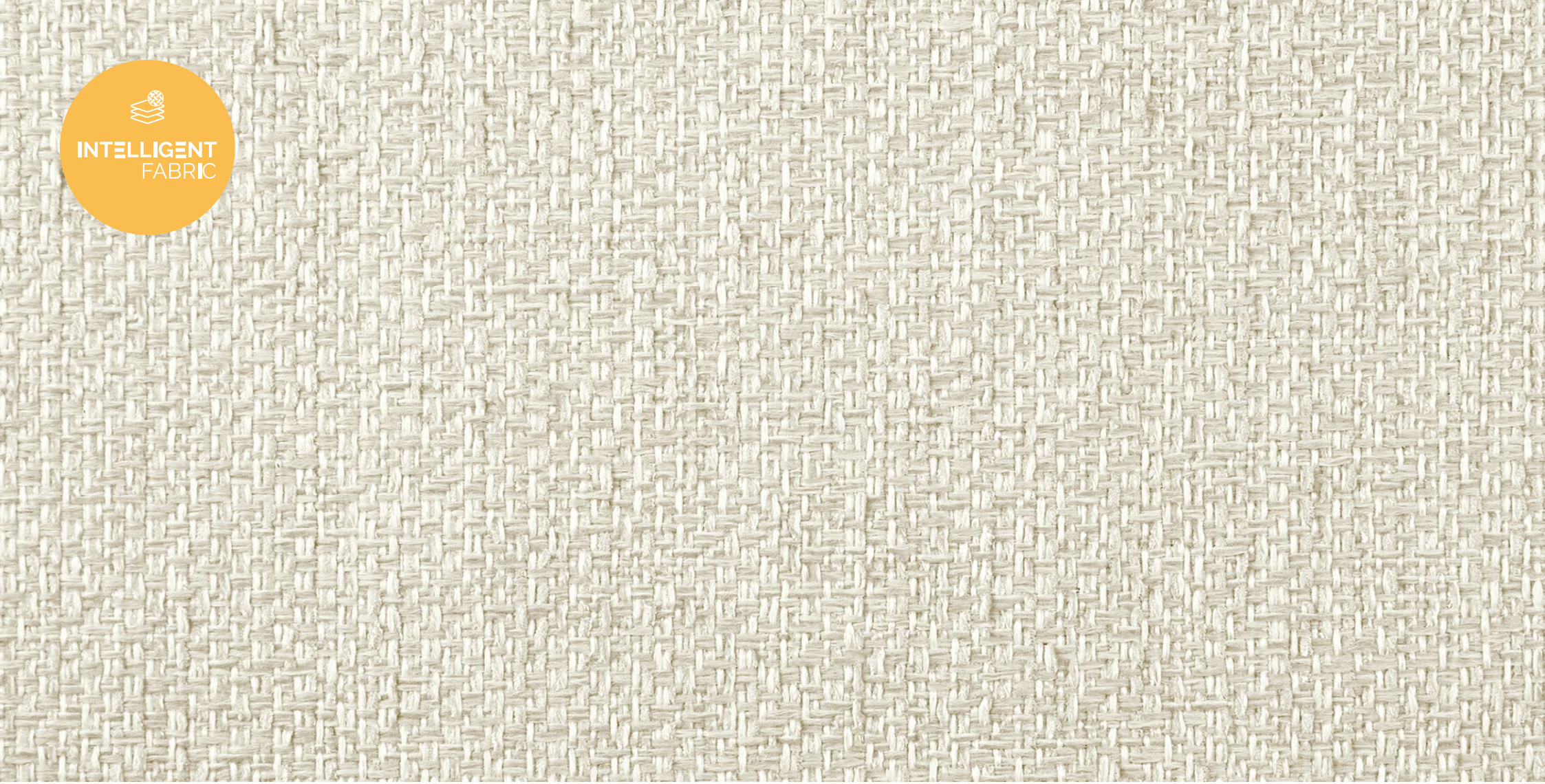

ADRIANA HOYOS

CODE: CN022

TONE: BEIGE

RECYCLED FABRIC: 4%

CLEANING:

SUITABLE FOR: UPHOLSTERY & DECORATIVE PILLOWS

NAME: BEIGE GAUDI 5

FABRIC TYPE: FLAT WOVEN

RUBS: 46,000

FLAMABILITY: CIGARETTE TEST PASS

GRADE: D

CATEGORY: BASIC

USE: RESIDENTIAL & COMMERCIAL

COMPOSITION: 60% PP, 23% PES, 13% PES REC, 4% CO REC

ADRIANA HOYOS

CODE: CN022

TONE: BEIGE

RECYCLED FABRIC: 4%

CLEANING:

SUITABLE FOR: UPHOLSTERY & DECORATIVE PILLOWS

NAME: BEIGE GAUDI 5

FABRIC TYPE: FLAT WOVEN

RUBS: 46,000

FLAMABILITY: CIGARETTE TEST PASS

GRADE: D

CATEGORY: BASIC

USE: RESIDENTIAL & COMMERCIAL

COMPOSITION: 60% PP, 23% PES, 13% PES REC, 4% CO REC

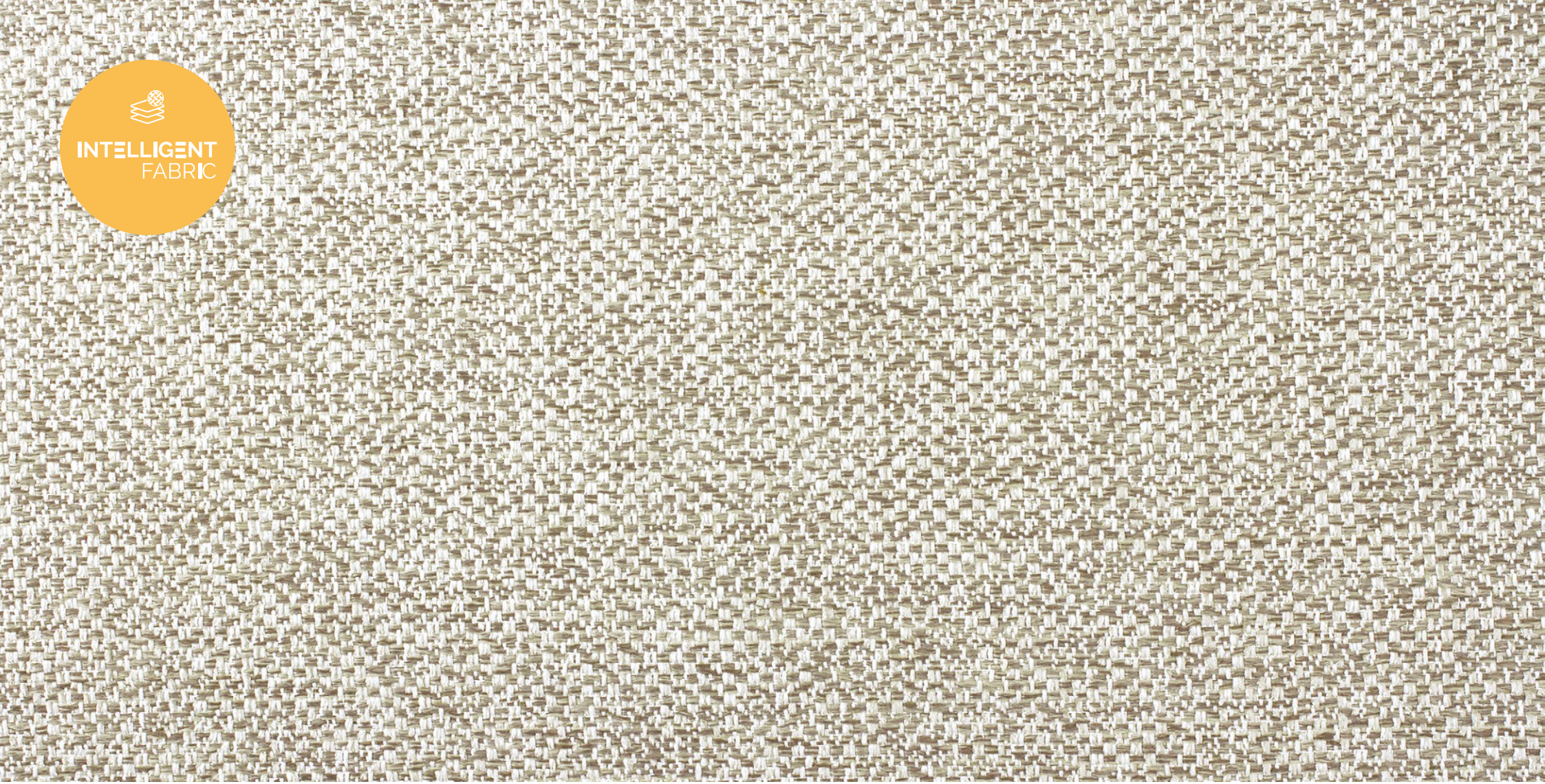

ADRIANA HOYOS

CODE: CN023

TONE: BEIGE

RECYCLED FABRIC: 4%

CLEANING:

SUITABLE FOR: UPHOLSTERY & DECORATIVE PILLOWS

NAME: BEIGE GAUDI 11

FABRIC TYPE: FLAT WOVEN

RUBS: 46,000

FLAMABILITY: CIGARETTE TEST PASS

GRADE: D

CATEGORY: BASIC

USE: RESIDENTIAL & COMMERCIAL

COMPOSITION: 60% PP, 23% PES, 13% PES REC, 4% CO REC

ADRIANA HOYOS

CODE: CN023

TONE: BEIGE

RECYCLED FABRIC: 4%

CLEANING:

SUITABLE FOR: UPHOLSTERY & DECORATIVE PILLOWS

NAME: BEIGE GAUDI 11

FABRIC TYPE: FLAT WOVEN

RUBS: 46,000

FLAMABILITY: CIGARETTE TEST PASS

GRADE: D

CATEGORY: BASIC

USE: RESIDENTIAL & COMMERCIAL

COMPOSITION: 60% PP, 23% PES, 13% PES REC, 4% CO REC

ADRIANA HOYOS

CODE: CN030

TONE: BEIGE

RECYCLED FABRIC: 16%

CLEANING:

SUITABLE FOR: UPHOLSTERY & DECORATIVE PILLOWS

NAME: BEIGE DIVINE 2

FABRIC TYPE: CHENILLE

RUBS: 60,000

FLAMABILITY: CIGARETTE TEST PASS

GRADE: D

CATEGORY: BASIC

USE: RESIDENTIAL & COMMERCIAL

COMPOSITION: 49% PP, 33% PES, 14% PES REC, 2% CO REC, 2% CO

ADRIANA HOYOS

CODE: CN030

TONE: BEIGE

RECYCLED FABRIC: 16%

CLEANING:

SUITABLE FOR: UPHOLSTERY & DECORATIVE PILLOWS

NAME: BEIGE DIVINE 2

FABRIC TYPE: CHENILLE

RUBS: 60,000

FLAMABILITY: CIGARETTE TEST PASS

GRADE: D

CATEGORY: BASIC

USE: RESIDENTIAL & COMMERCIAL

COMPOSITION: 49% PP, 33% PES, 14% PES REC, 2% CO REC, 2% CO

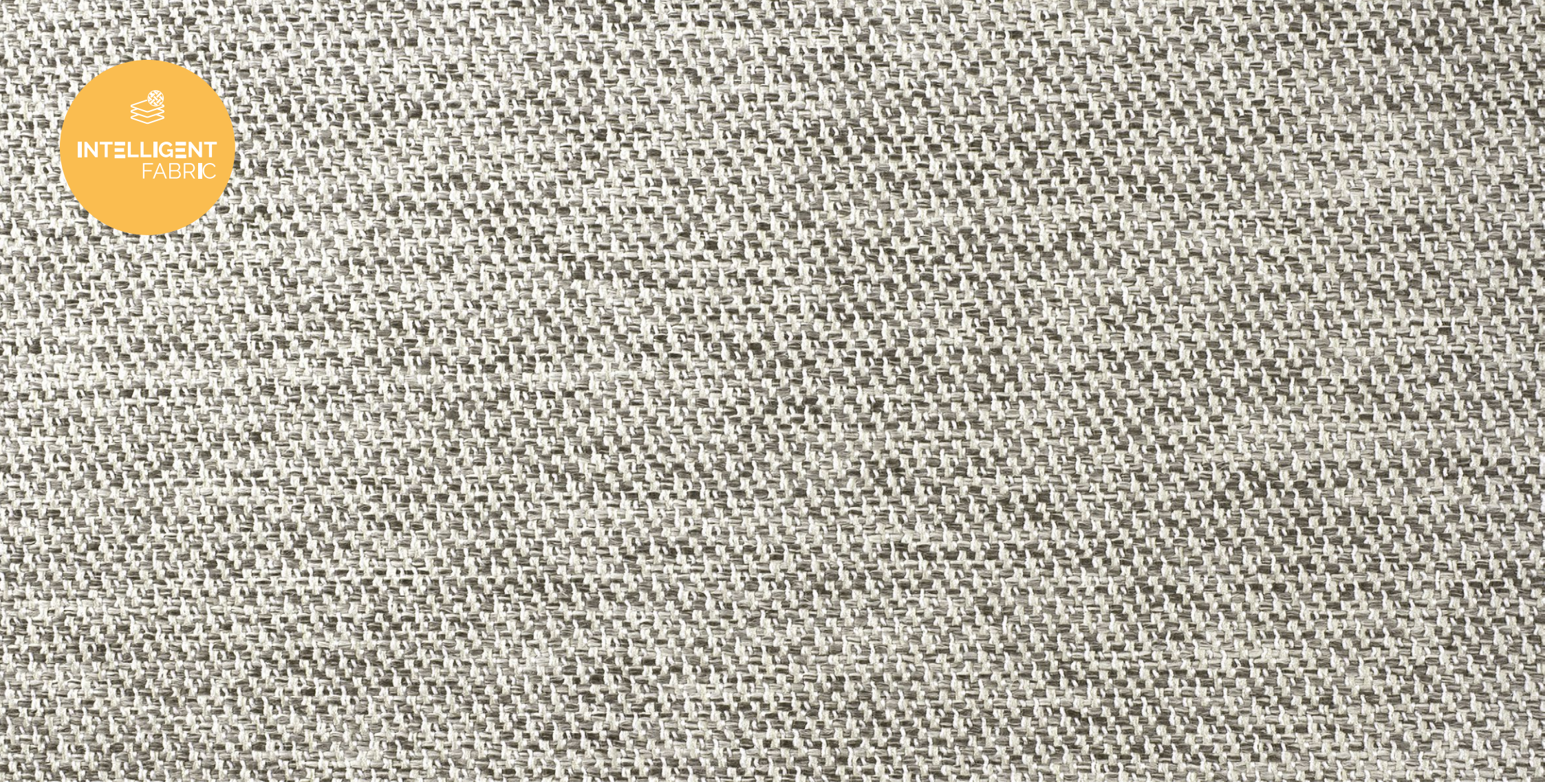

ADRIANA HOYOS

CODE: CN042

TONE: GREY

RECYCLED FABRIC: N/A

CLEANING: 30

SUITABLE FOR: UPHOLSTERY & DECORATIVE PILLOWS

NAME: GREY MELANGE 50

FABRIC TYPE: FLAT WOVEN

RUBS: 85,000

FLAMABILITY: CIGARETTE TEST PASS

GRADE: E

CATEGORY: BASIC

USE: RESIDENTIAL & COMMERCIAL

COMPOSITION: 42% PP, 42% PES, 16% CO

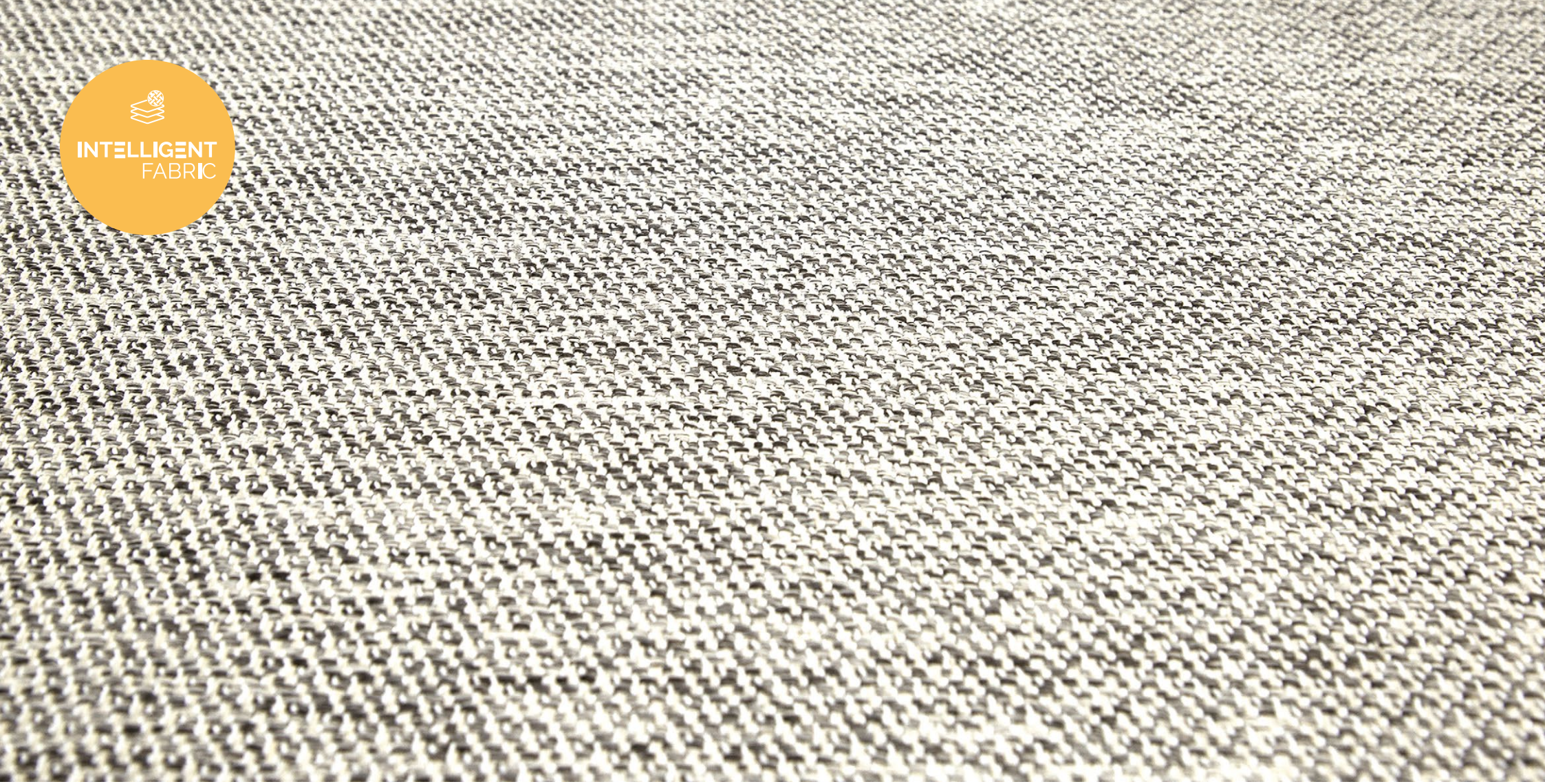

ADRIANA HOYOS

CODE: CN042

TONE: GREY

RECYCLED FABRIC: N/A

CLEANING: 30

SUITABLE FOR: UPHOLSTERY & DECORATIVE PILLOWS

NAME: GREY MELANGE 50

FABRIC TYPE: FLAT WOVEN

RUBS: 85,000

FLAMABILITY: CIGARETTE TEST PASS

GRADE: E

CATEGORY: BASIC

USE: RESIDENTIAL & COMMERCIAL

COMPOSITION: 42% PP, 42% PES, 16% CO

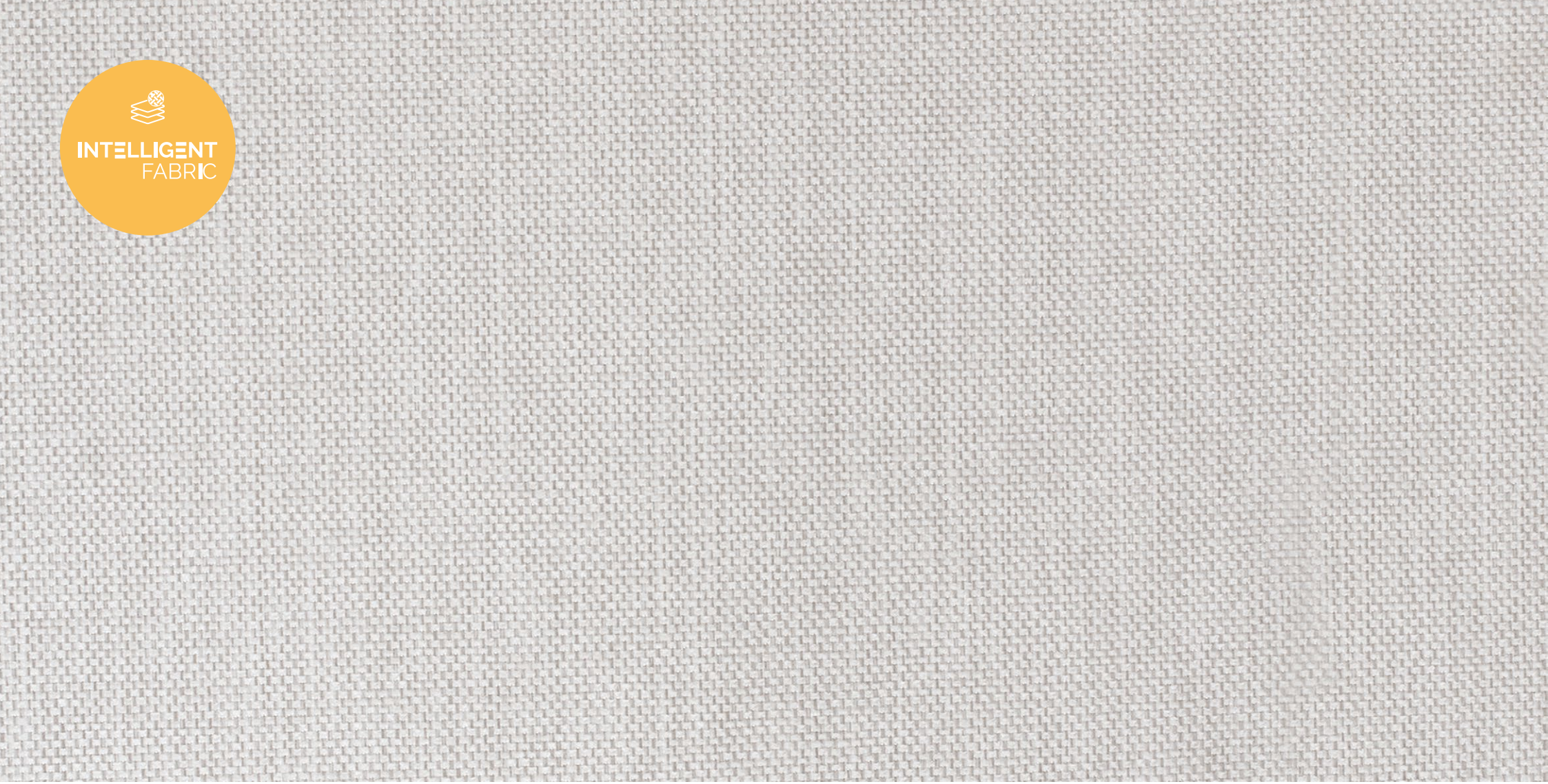

ADRIANA HOYOS

CODE: CN043

TONE: WHITE

RECYCLED FABRIC: 15%

CLEANING:

SUITABLE FOR: UPHOLSTERY & DECORATIVE PILLOWS

NAME: WHITE DROM 50

FABRIC TYPE: CHENILLE

RUBS: 50,000

FLAMABILITY: CIGARETTE TEST PASS

GRADE: E

CATEGORY: BASIC

USE: RESIDENTIAL & COMMERCIAL

COMPOSITION: 42%PES 26%PP 32%PES REC

ADRIANA HOYOS

CODE: CN043

TONE: WHITE

RECYCLED FABRIC: 15%

CLEANING:

SUITABLE FOR: UPHOLSTERY & DECORATIVE PILLOWS

NAME: WHITE DROM 50

FABRIC TYPE: CHENILLE

RUBS: 50,000

FLAMABILITY: CIGARETTE TEST PASS

GRADE: E

CATEGORY: BASIC

USE: RESIDENTIAL & COMMERCIAL

COMPOSITION: 42%PES 26%PP 32%PES REC

ADRIANA HOYOS

CODE: CN044

TONE: BEIGE

RECYCLED FABRIC: N/A

CLEANING: 30

SUITABLE FOR: UPHOLSTERY & DECORATIVE PILLOWS

NAME: LATTE MELANGE 2

FABRIC TYPE: FLAT WOVEN

RUBS: 85,000

FLAMABILITY: CIGARETTE TEST PASS

GRADE: E

CATEGORY: BASIC

USE: RESIDENTIAL & COMMERCIAL

COMPOSITION: 42% PP 42% PES 16% CO

ADRIANA HOYOS

CODE: CN044

NAME: LATTE MELANGE 2

GRADE: E

TONE: BEIGE

FABRIC TYPE: FLAT WOVEN

CATEGORY: BASIC

RECYCLED FABRIC: N/A

RUBS: 85,000

USE: RESIDENTIAL & COMMERCIAL

CLEANING: 30

FLAMABILITY: CIGARETTE TEST PASS

COMPOSITION: 42% PP 42% PES 16% CO

SUITABLE FOR: UPHOLSTERY & DECORATIVE PILLOWS

ADRIANA HOYOS

CODE: CN055

TONE: BEIGE

RECYCLED FABRIC: 27%

CLEANING:

SUITABLE FOR: UPHOLSTERY & DECORATIVE PILLOWS

NAME: SAND ITO 5

FABRIC TYPE: FLAT WOVEN

RUBS: 100,000

FLAMABILITY: CIGARETTE TEST PASS

GRADE: E

CATEGORY: BASIC

USE: RESIDENTIAL & COMMERCIAL

COMPOSITION: 53% PES, 20% PP, 18% PES REC, 5% OF REC, 4% CO REC

ADRIANA HOYOS

CODE: CN055

TONE: BEIGE

RECYCLED FABRIC: 27%

CLEANING:

SUITABLE FOR: UPHOLSTERY & DECORATIVE PILLOWS

NAME: SAND ITO 5

FABRIC TYPE: FLAT WOVEN

RUBS: 100,000

FLAMABILITY: CIGARETTE TEST PASS

GRADE: E

CATEGORY: BASIC

USE: RESIDENTIAL & COMMERCIAL

COMPOSITION: 53% PES, 20% PP, 18% PES REC, 5% OF REC, 4% CO REC

ADRIANA HOYOS

CODE: CN057

TONE: BEIGE

RECYCLED FABRIC: 20%

CLEANING:

SUITABLE FOR: UPHOLSTERY & DECORATIVE PILLOWS

NAME: BEIGE SACCO 2

FABRIC TYPE: FLAT WOVEN

RUBS: 80,000

FLAMABILITY: CIGARETTE TEST PASS

GRADE: E

CATEGORY: BASIC

USE: RESIDENTIAL & COMMERCIAL

COMPOSITION: 80%PP 15%PES REC 2%CO REC 2%CO 3%OF REC

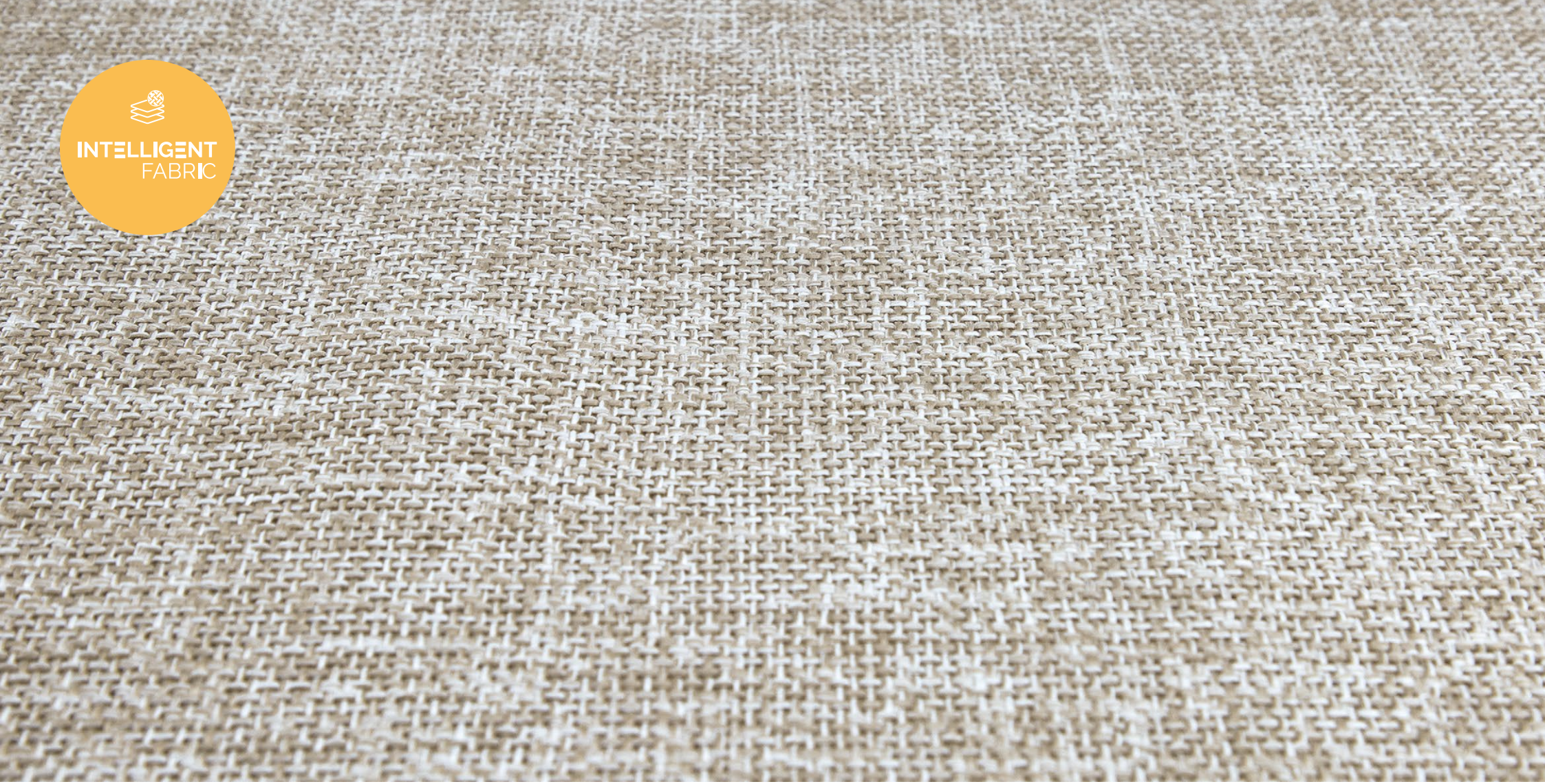

ADRIANA HOYOS

CODE: CN057

TONE: BEIGE

RECYCLED FABRIC: 20%

CLEANING:

SUITABLE FOR: UPHOLSTERY & DECORATIVE PILLOWS

NAME: BEIGE SACCO 2

FABRIC TYPE: FLAT WOVEN

RUBS: 80,000

FLAMABILITY: CIGARETTE TEST PASS

GRADE: E

CATEGORY: BASIC

USE: RESIDENTIAL & COMMERCIAL

COMPOSITION: 80%PP 15%PES REC 2%CO REC 2%CO 3%OF REC

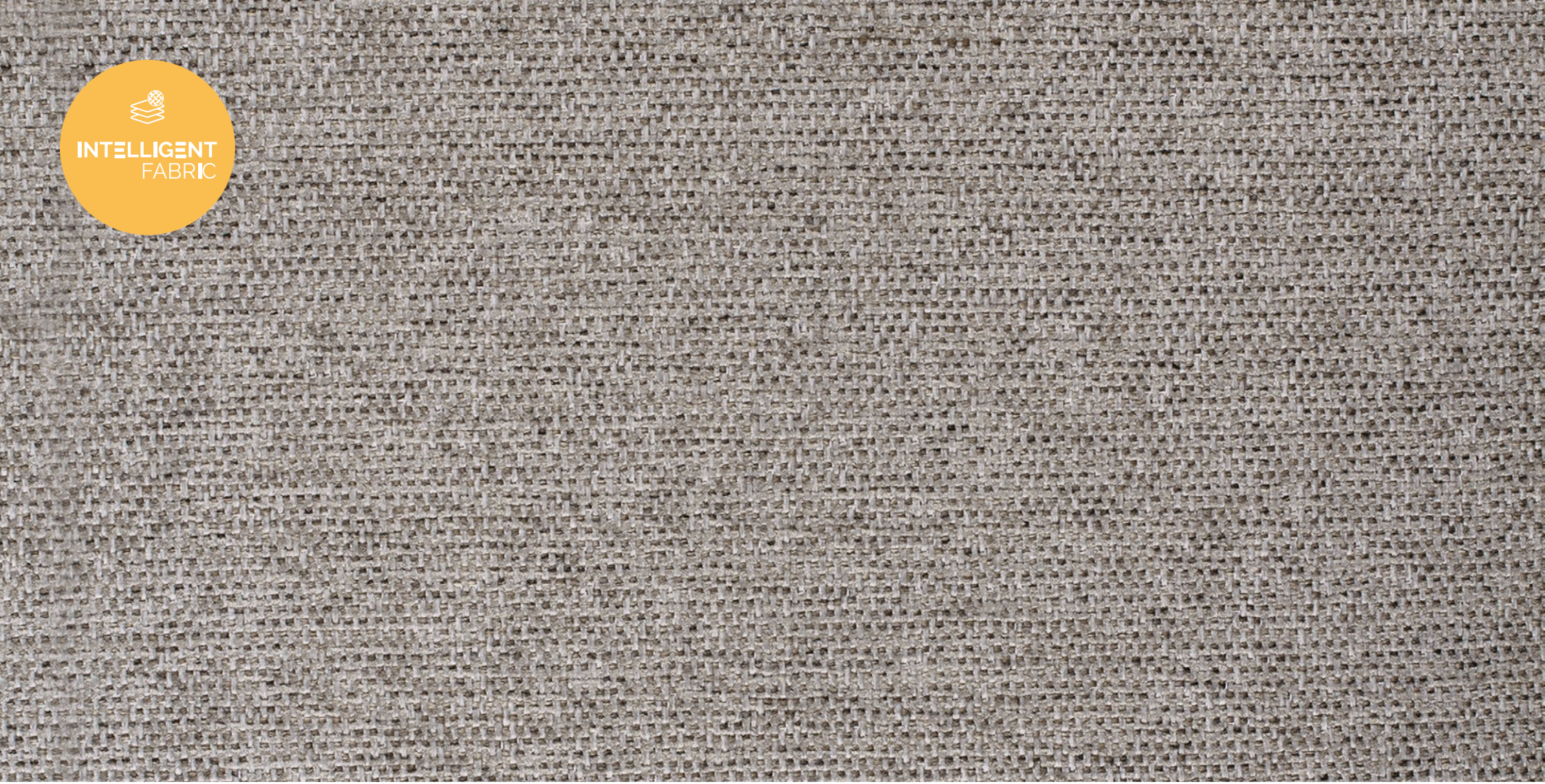

ADRIANA HOYOS

CODE: CN058

TONE: GREY

RECYCLED FABRIC: 33%

CLEANING:

SUITABLE FOR: UPHOLSTERY & DECORATIVE PILLOWS

NAME: GREY ONIX 50

FABRIC TYPE: FLAT WOVEN

RUBS: 70,000

FLAMABILITY: CIGARETTE TEST PASS

GRADE: E

CATEGORY: BASIC

USE: RESIDENTIAL & COMMERCIAL

COMPOSITION: 43% PES, 25% PES REC, 24 % PP, 6% OF, 2% CO REC

ADRIANA HOYOS

CODE: CN058

TONE: GREY

RECYCLED FABRIC: 33%

CLEANING:

SUITABLE FOR: UPHOLSTERY & DECORATIVE PILLOWS

NAME: GREY ONIX 50

FABRIC TYPE: FLAT WOVEN

RUBS: 70,000

FLAMABILITY: CIGARETTE TEST PASS

GRADE: E

CATEGORY: BASIC

USE: RESIDENTIAL & COMMERCIAL

COMPOSITION: 43% PES, 25% PES REC, 24 % PP, 6% OF, 2% CO REC

ADRIANA HOYOS

CODE: CN059

NAME: TAUPE ERBA 50

GRADE: E

TONE: BEIGE

FABRIC TYPE: FLAT WOVEN

CATEGORY: BASIC

RECYCLED FABRIC: 44%

RUBS: 35,000

USE: RESIDENTIAL

CLEANING:

FLAMABILITY: CIGARETTE TEST PASS

COMPOSITION: 28% PES REC, 23% PP, 17% CV, 16% CO, 8% CO REC, 8% OF

SUITABLE FOR: UPHOLSTERY & DECORATIVE PILLOWS

ADRIANA HOYOS

CODE: CN059

NAME: TAUPE ERBA 50

GRADE: E

TONE: BEIGE

FABRIC TYPE: FLAT WOVEN

CATEGORY: BASIC

RECYCLED FABRIC: 44%

RUBS: 35,000

USE: RESIDENTIAL

CLEANING:

FLAMABILITY: CIGARETTE TEST PASS

COMPOSITION: 28% PES REC, 23% PP, 17% CV, 16% CO, 8% CO REC, 8% OF

SUITABLE FOR: UPHOLSTERY & DECORATIVE PILLOWS

ADRIANA HOYOS

CODE: CN061

TONE: BEIGE

RECYCLED FABRIC: 16%

CLEANING:

SUITABLE FOR: UPHOLSTERY & DECORATIVE PILLOWS

NAME: TAUPE VELVETY 7

FABRIC TYPE: CHENILLE

RUBS: 200,000

FLAMABILITY: CIGARETTE TEST PASS

GRADE: F

CATEGORY: BASIC

USE: RESIDENTIAL & COMMERCIAL

COMPOSITION: 80% PES, 11% PES REC, 5% CO, 4% CO REC

ADRIANA HOYOS

CODE: CN061

TONE: BEIGE

RECYCLED FABRIC: 16%

CLEANING:

SUITABLE FOR: UPHOLSTERY & DECORATIVE PILLOWS

NAME: TAUPE VELVETY 7

FABRIC TYPE: CHENILLE

RUBS: 200,000

FLAMABILITY: CIGARETTE TEST PASS

GRADE: F

CATEGORY: BASIC

USE: RESIDENTIAL & COMMERCIAL

COMPOSITION: 80% PES, 11% PES REC, 5% CO, 4% CO REC

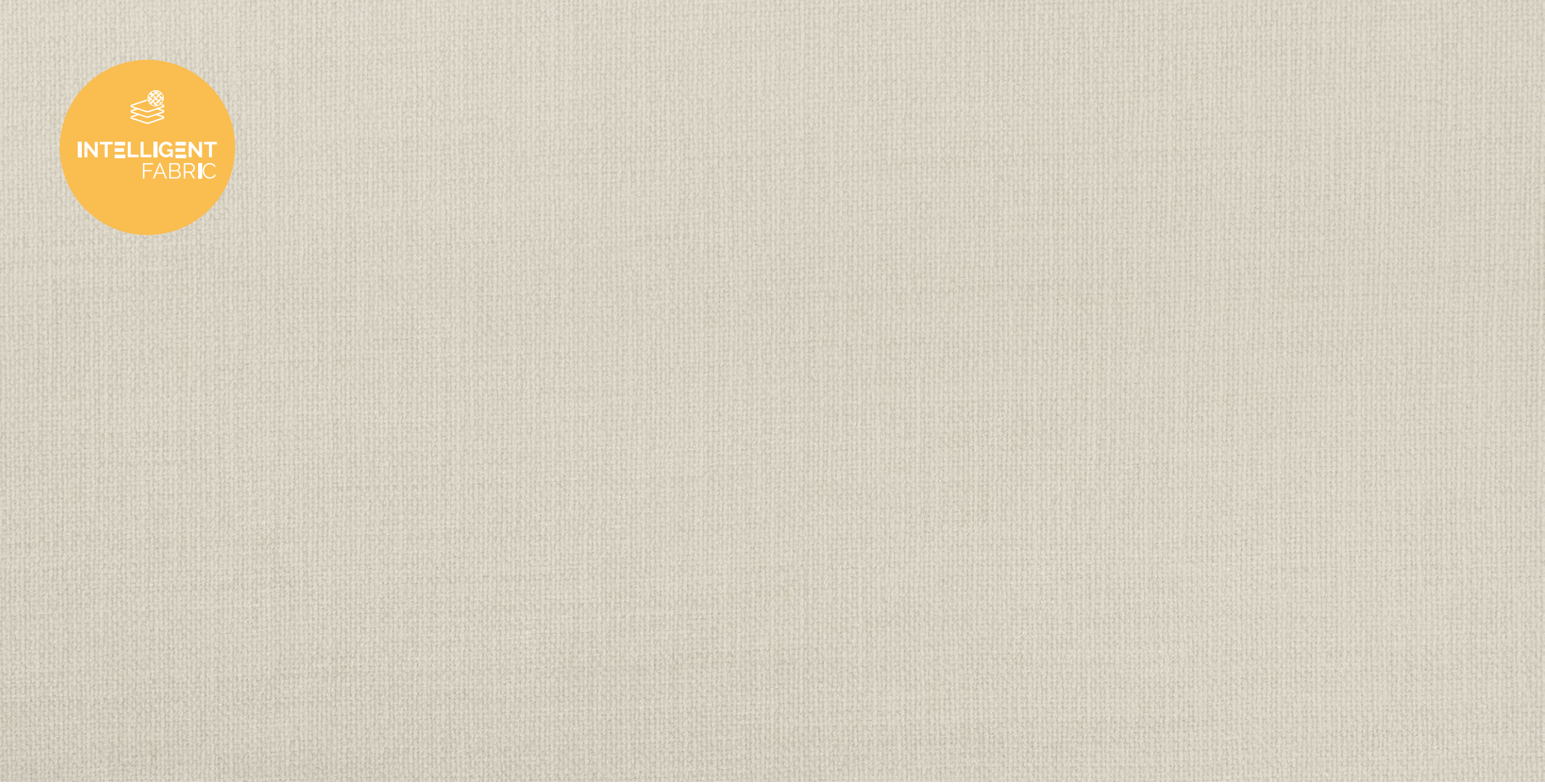

ADRIANA HOYOS

CODE: CN062

TONE: BEIGE

RECYCLED FABRIC: 21%

CLEANING:

SUITABLE FOR: UPHOLSTERY & DECORATIVE PILLOWS

NAME: TAUPE CLUB 5

FABRIC TYPE: CHENILLE

RUBS: 80,000

FLAMABILITY: CIGARETTE TEST PASS

GRADE: F

CATEGORY: BASIC

USE: RESIDENTIAL & COMMERCIAL

COMPOSITION: 72% PES, 13% PES REC, 8% CO REC, 7% CO

ADRIANA HOYOS

CODE: CN062

TONE: BEIGE

RECYCLED FABRIC: 21%

CLEANING:

SUITABLE FOR: UPHOLSTERY & DECORATIVE PILLOWS

NAME: TAUPE CLUB 5

FABRIC TYPE: CHENILLE

RUBS: 80,000

FLAMABILITY: CIGARETTE TEST PASS

GRADE: F

CATEGORY: BASIC

USE: RESIDENTIAL & COMMERCIAL

COMPOSITION: 72% PES, 13% PES REC, 8% CO REC, 7% CO

ADRIANA HOYOS

CODE: CN063

TONE: BEIGE

RECYCLED FABRIC: 24%

CLEANING:

SUITABLE FOR: UPHOLSTERY & DECORATIVE PILLOWS

NAME: SAND TWIN 5

FABRIC TYPE: CHENILLE

RUBS: 35,000

FLAMABILITY: CIGARETTE TEST PASS

GRADE: E

CATEGORY: BASIC

USE: RESIDENTIAL

COMPOSITION: 76% PES, 17% PES REC, 4% OF, 3% CO REC

ADRIANA HOYOS

CODE: CN063

TONE: BEIGE

RECYCLED FABRIC: 24%

CLEANING:

SUITABLE FOR: UPHOLSTERY & DECORATIVE PILLOWS

NAME: SAND TWIN 5

FABRIC TYPE: CHENILLE

RUBS: 35,000

FLAMABILITY: CIGARETTE TEST PASS

GRADE: E

CATEGORY: BASIC

USE: RESIDENTIAL

COMPOSITION: 76% PES, 17% PES REC, 4% OF, 3% CO REC

ADRIANA HOYOS

CODE: CN066

TONE: SEA FOAM

RECYCLED FABRIC: 23%

CLEANING:

SUITABLE FOR: UPHOLSTERY & DECORATIVE PILLOWS

NAME: SEA FOAM ANIMA 33

FABRIC TYPE: FLAT WOVEN

RUBS: 100,000

FLAMABILITY: CIGARETTE TEST PASS

GRADE: F

CATEGORY: BASIC

USE: RESIDENTIAL & COMMERCIAL

COMPOSITION: 70% PES, 15% PES REC, 8% CO REC, 7% CO

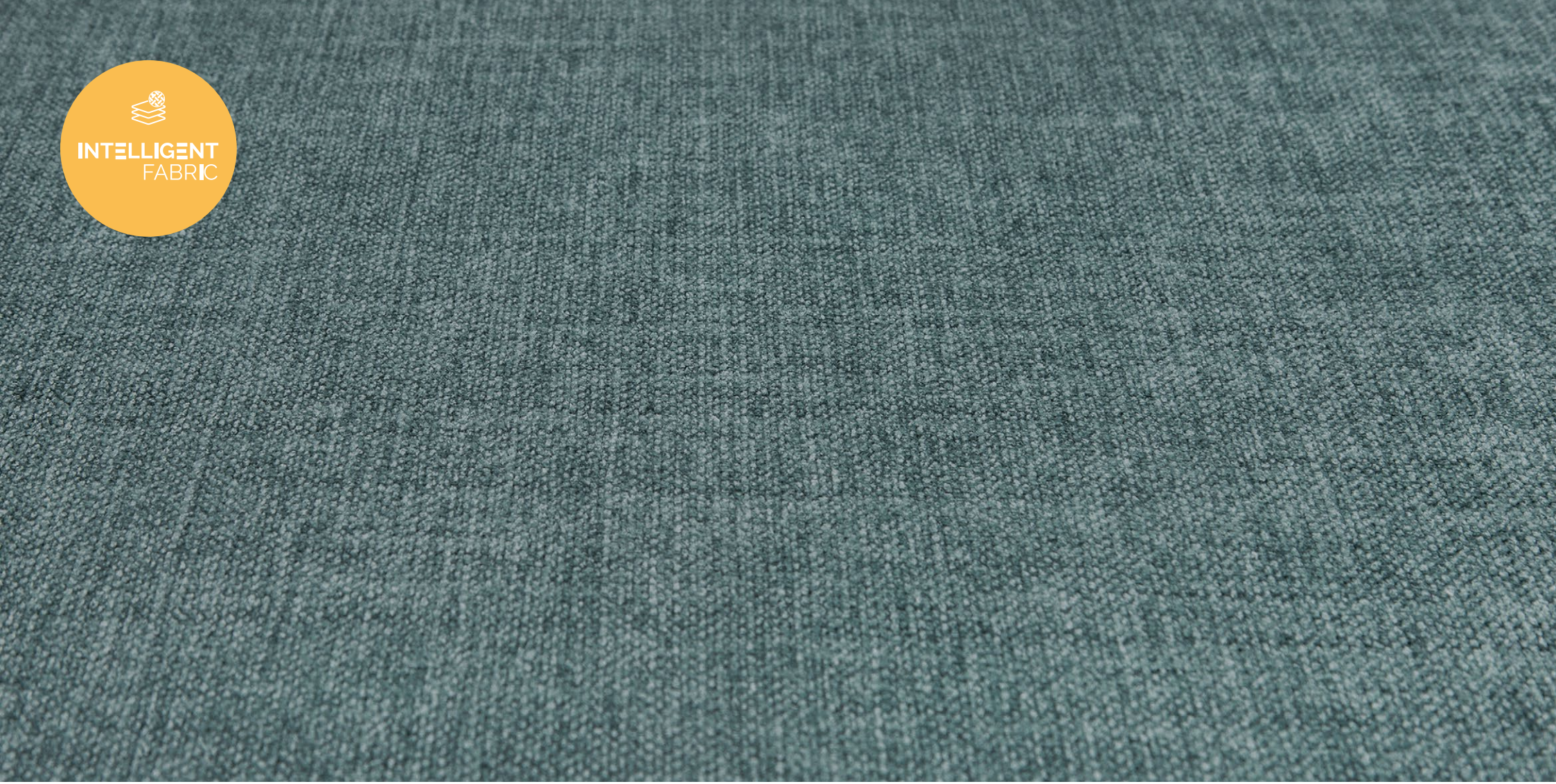

ADRIANA HOYOS

CODE: CN066

TONE: SEA FOAM

RECYCLED FABRIC: 23%

CLEANING:

SUITABLE FOR: UPHOLSTERY & DECORATIVE PILLOWS

NAME: SEA FOAM ANIMA 33

FABRIC TYPE: FLAT WOVEN

RUBS: 100,000

FLAMABILITY: CIGARETTE TEST PASS

GRADE: F

CATEGORY: BASIC

USE: RESIDENTIAL & COMMERCIAL

COMPOSITION: 70% PES, 15% PES REC, 8% CO REC, 7% CO

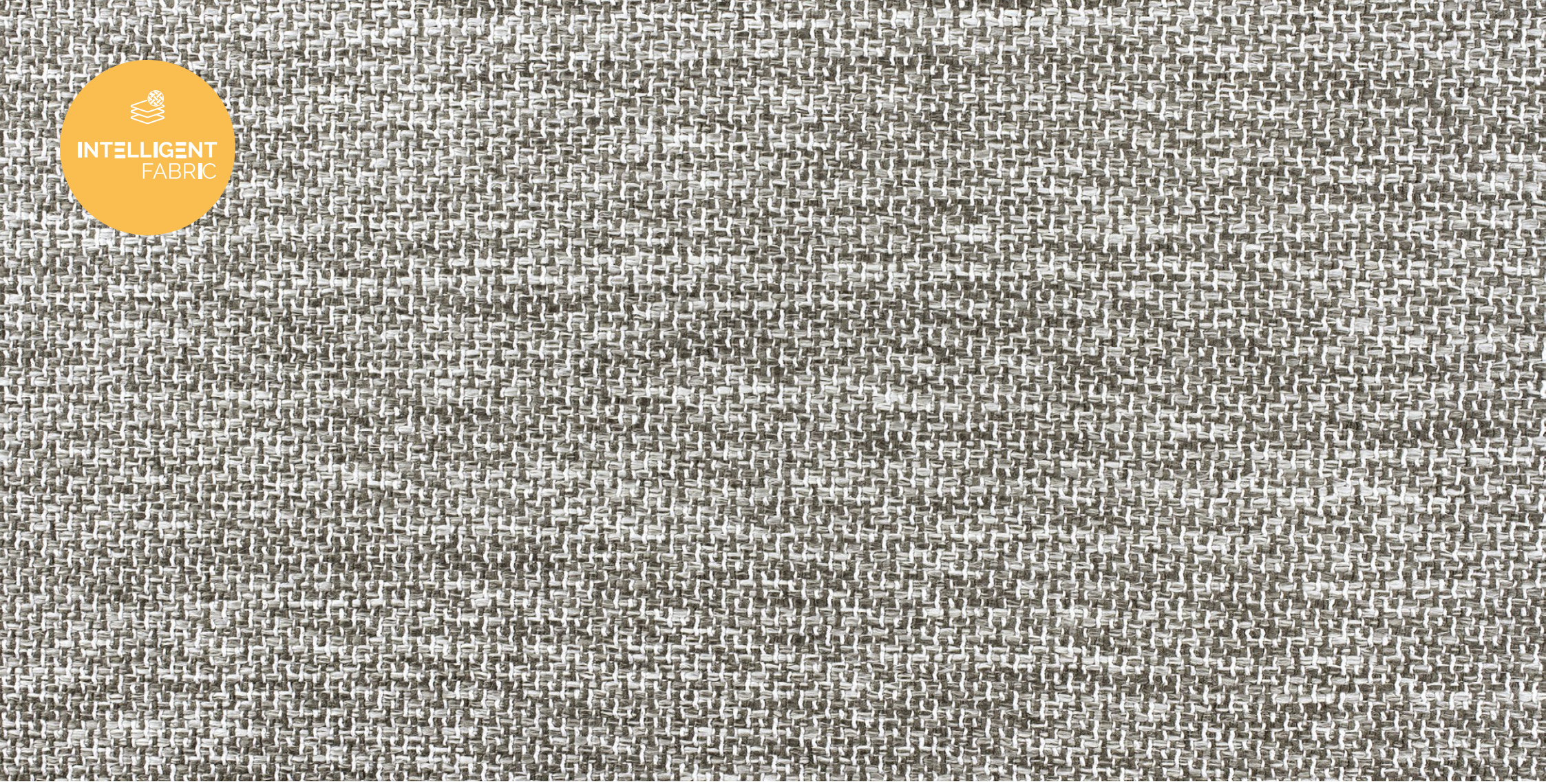

ADRIANA HOYOS

CODE: CN067

TONE: DARK GREY

RECYCLED FABRIC: N/A

CLEANING:

SUITABLE FOR: UPHOLSTERY & DECORATIVE PILLOWS

NAME: DARK GREY MELANGE 51

FABRIC TYPE: FLAT WOVEN

RUBS: 85,000

FLAMABILITY: CIGARETTE TEST PASS

GRADE: E

CATEGORY: BASIC

USE: RESIDENTIAL & COMMERCIAL

COMPOSITION: 42% PP 42% PES 16% CO

ADRIANA HOYOS

CODE: CN067

NAME: DARK GREY MELANGE 51

GRADE: E

TONE: DARK GREY

FABRIC TYPE: FLAT WOVEN

CATEGORY: BASIC

RECYCLED FABRIC: N/A

RUBS: 85,000

USE: RESIDENTIAL & COMMERCIAL

CLEANING:

FLAMABILITY: CIGARETTE TEST PASS

COMPOSITION: 42% PP 42% PES 16% CO

SUITABLE FOR: UPHOLSTERY & DECORATIVE PILLOWS

ADRIANA HOYOS

CODE: CN075

TONE: GREY

RECYCLED FABRIC: 90%

CLEANING:

SUITABLE FOR: UPHOLSTERY & DECORATIVE PILLOWS

NAME: GREY GRANIT 01

FABRIC TYPE: CHENILLE

RUBS: 50,000

FLAMABILITY: CIGARETTE TEST PASS

GRADE: F

CATEGORY: BASIC

USE: RESIDENTIAL & COMMERCIAL

COMPOSITION: 58% PES REC, 28% PP REC, 10% PES, 2% CO REC, 2% OF REC

ADRIANA HOYOS

CODE: CN075

TONE: GREY

RECYCLED FABRIC: 90%

CLEANING:

SUITABLE FOR: UPHOLSTERY & DECORATIVE PILLOWS

NAME: GREY GRANIT 01

FABRIC TYPE: CHENILLE

RUBS: 50,000

FLAMABILITY: CIGARETTE TEST PASS

GRADE: F

CATEGORY: BASIC

USE: RESIDENTIAL & COMMERCIAL

COMPOSITION: 58% PES REC, 28% PP REC, 10% PES, 2% CO REC, 2% OF REC

ADRIANA HOYOS

CODE: CN080

TONE: YELLOW

RECYCLED FABRIC: 21%

CLEANING:

SUITABLE FOR: UPHOLSTERY & DECORATIVE PILLOWS

NAME: YELLOW CLUB 20

FABRIC TYPE: CHENILLE

RUBS: 80,000

FLAMABILITY: CIGARETTE TEST PASS

GRADE: F

CATEGORY: ACCENT

USE: RESIDENTIAL & COMMERCIAL

COMPOSITION: 72% PES, 13% PES REC, 8% CO REC, 7% CO

ADRIANA HOYOS

CODE: CN080

TONE: YELLOW

RECYCLED FABRIC: 21%

CLEANING:

SUITABLE FOR: UPHOLSTERY & DECORATIVE PILLOWS

NAME: YELLOW CLUB 20

FABRIC TYPE: CHENILLE

RUBS: 80,000

FLAMABILITY: CIGARETTE TEST PASS

GRADE: F

CATEGORY: ACCENT

USE: RESIDENTIAL & COMMERCIAL

COMPOSITION: 72% PES, 13% PES REC, 8% CO REC, 7% CO

ADRIANA HOYOS

CODE: CN082

NAME: BEIGE NOAH 05

GRADE: F

TONE: BEIGE

FABRIC TYPE: FLAT WOVEN

CATEGORY: BASIC

RECYCLED FABRIC: 100%

RUBS: 100,000

USE: RESIDENTIAL & COMMERCIAL

CLEANING:

FLAMABILITY: CIGARETTE TEST PASS

COMPOSITION: 100% PES REC

SUITABLE FOR: UPHOLSTERY & DECORATIVE PILLOWS

ADRIANA HOYOS

CODE: CN082

NAME: BEIGE NOAH 05

GRADE: F

TONE: BEIGE

FABRIC TYPE: FLAT WOVEN

CATEGORY: BASIC

RECYCLED FABRIC: 100%

RUBS: 100,000

USE: RESIDENTIAL & COMMERCIAL

CLEANING:

FLAMABILITY: CIGARETTE TEST PASS

COMPOSITION: 100% PES REC

SUITABLE FOR: UPHOLSTERY & DECORATIVE PILLOWS

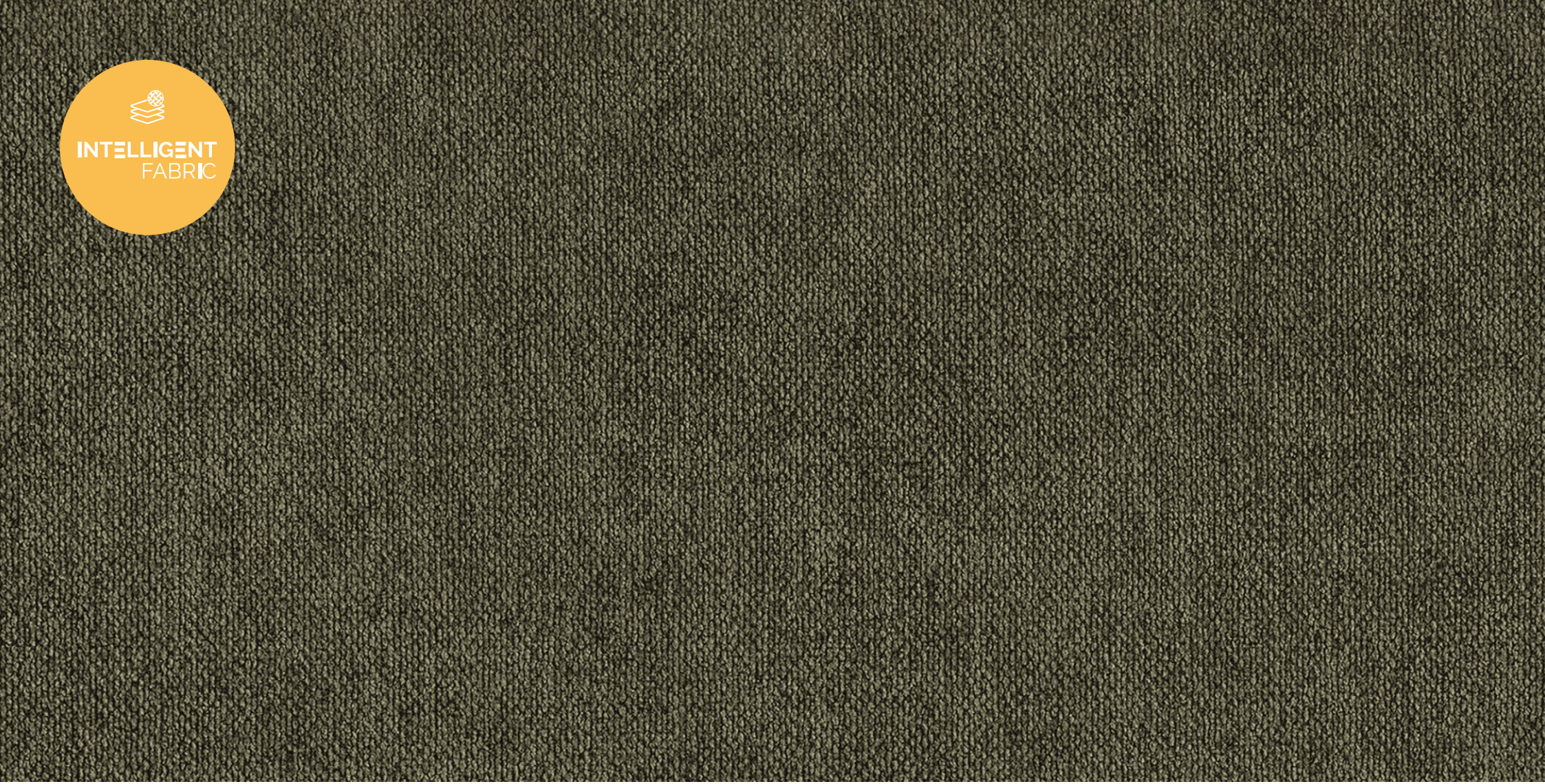

ADRIANA HOYOS

CODE: CN084

TONE: GREEN

RECYCLED FABRIC: 4%

CLEANING:

SUITABLE FOR: UPHOLSTERY & DECORATIVE PILLOWS

NAME: OLIVE GREEN VELVETY 32

FABRIC TYPE: CHENILLE

RUBS: 200,000

FLAMABILITY: CIGARETTE TEST PASS

GRADE: F

CATEGORY: ACCENT

USE: RESIDENTIAL & COMMERCIAL

COMPOSITION: 80% PES, 11% PES REC, 5% CO, 4% CO REC

ADRIANA HOYOS

CODE: CN084

NAME: OLIVE GREEN VELVETY 32

GRADE: F

TONE: GREEN

FABRIC TYPE: CHENILLE

CATEGORY: ACCENT

RECYCLED FABRIC: 4%

RUBS: 200,000

USE: RESIDENTIAL & COMMERCIAL

CLEANING:

FLAMABILITY: CIGARETTE TEST PASS

COMPOSITION: 80% PES, 11% PES REC, 5% CO, 4% CO REC

SUITABLE FOR: UPHOLSTERY & DECORATIVE PILLOWS

ADRIANA HOYOS

CODE: CN085

TONE: TERRACOTA

RECYCLED FABRIC: 16%

CLEANING:

SUITABLE FOR: UPHOLSTERY & DECORATIVE PILLOWS

NAME: TERRACOTA VELVETY 26

FABRIC TYPE: CHENILLE

RUBS: 200,000

FLAMABILITY: CIGARETTE TEST PASS

GRADE: F

CATEGORY: ACCENT

USE: RESIDENTIAL & COMMERCIAL

COMPOSITION: 80% PES, 11% PES REC, 5% CO REC, 4% CO

ADRIANA HOYOS

CODE: CN085

TONE: TERRACOTA

RECYCLED FABRIC: 16%

CLEANING:

SUITABLE FOR: UPHOLSTERY & DECORATIVE PILLOWS

NAME: TERRACOTA VELVETY 26

FABRIC TYPE: CHENILLE

RUBS: 200,000

FLAMABILITY: CIGARETTE TEST PASS

GRADE: F

CATEGORY: ACCENT

USE: RESIDENTIAL & COMMERCIAL

COMPOSITION: 80% PES, 11% PES REC, 5% CO REC, 4% CO

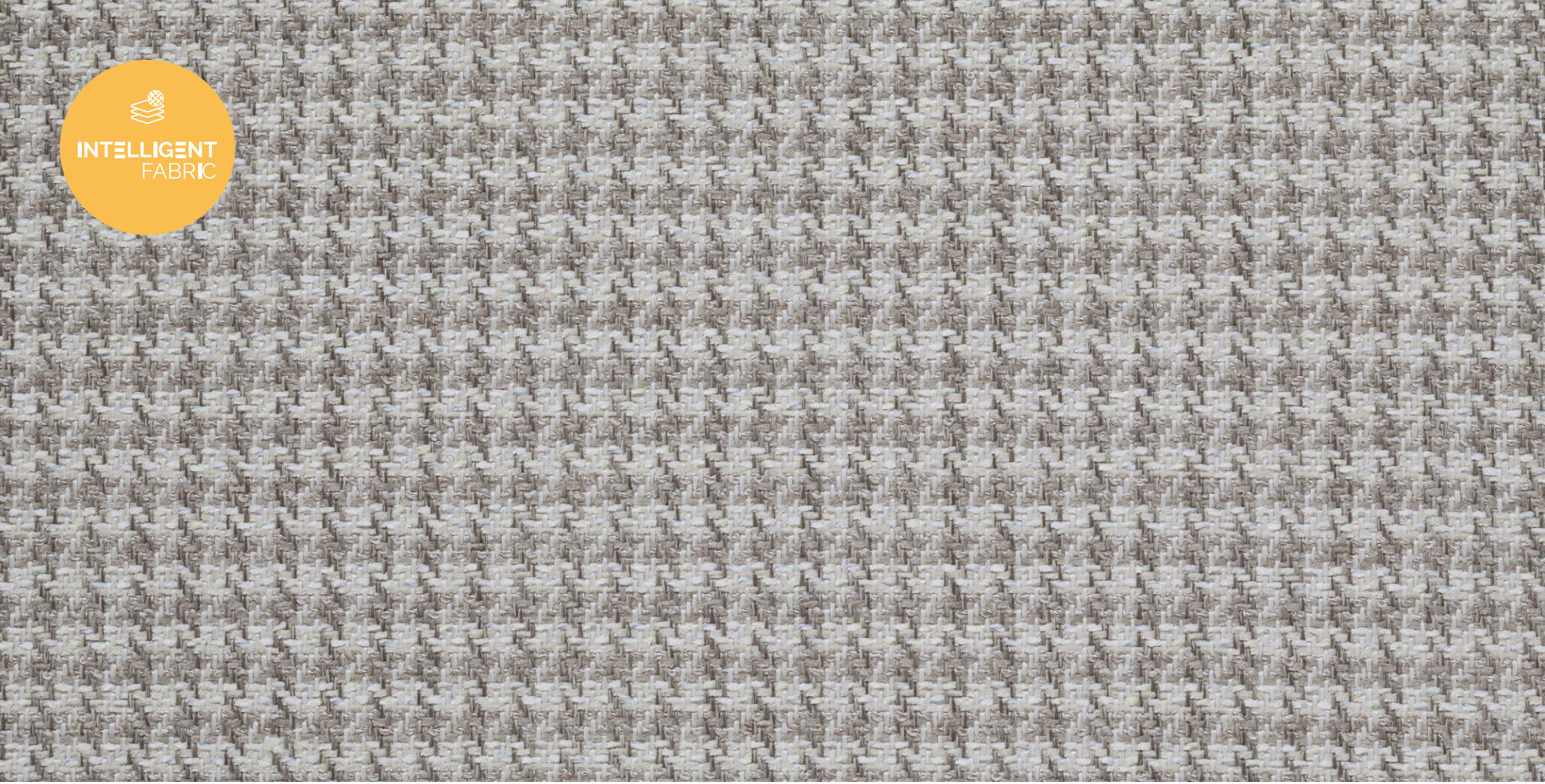

ADRIANA HOYOS

CODE: CN093

TONE: BEIGE

RECYCLED FABRIC: 34%

CLEANING:

SUITABLE FOR: UPHOLSTERY & DECORATIVE PILLOWS

NAME: BEIGE CHIC 5

FABRIC TYPE: FLAT WOVEN

RUBS: 60,000

FLAMABILITY: CIGARETTE TEST PASS

GRADE: F

CATEGORY: BASIC

USE: RESIDENTIAL & COMMERCIAL

COMPOSITION: 34% PP, 32% PES, 21% PES REC, 7% CO REC, 6% OF REC

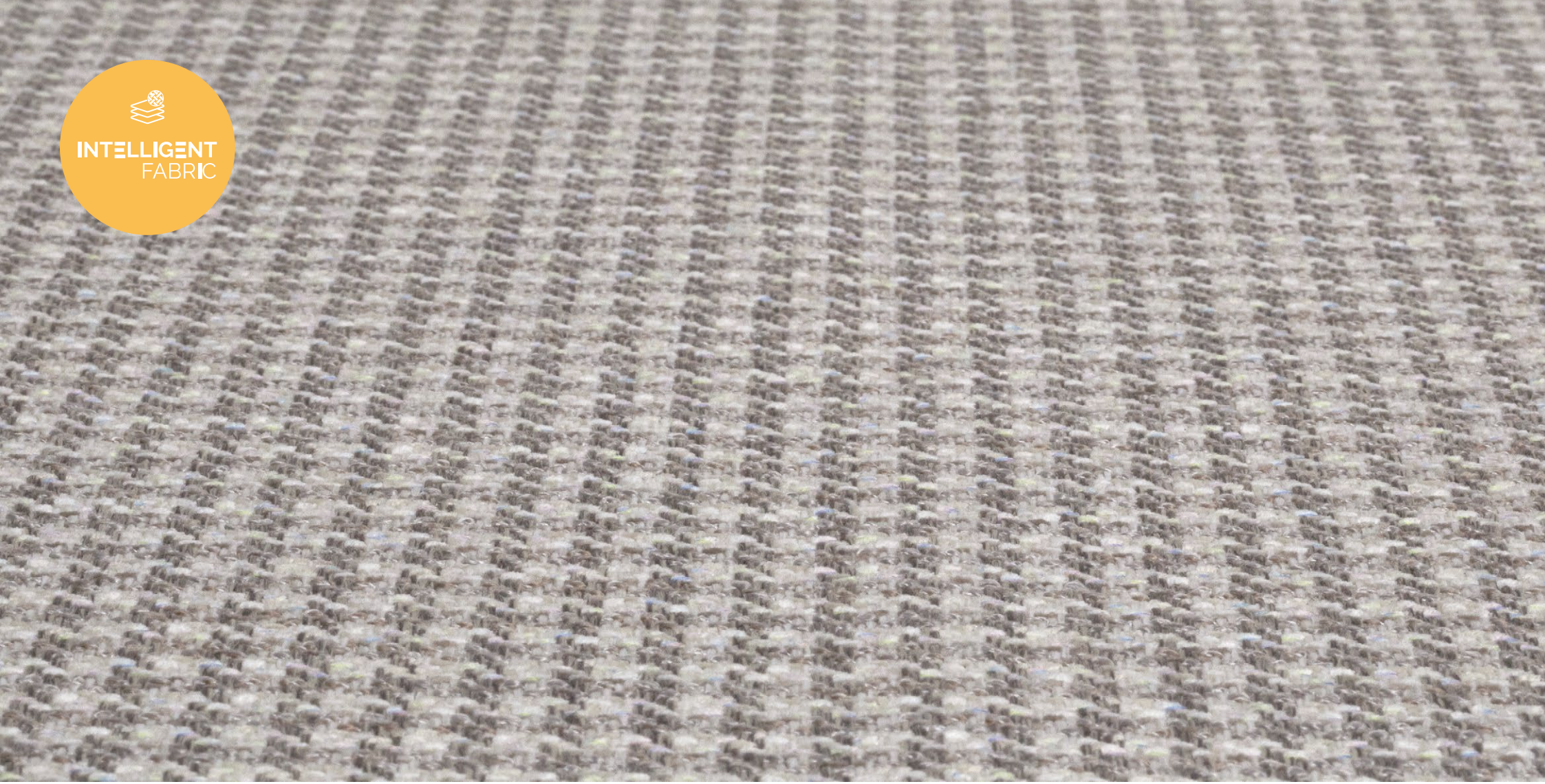

ADRIANA HOYOS

CODE: CN093

TONE: BEIGE

RECYCLED FABRIC: 34%

CLEANING:

SUITABLE FOR: UPHOLSTERY & DECORATIVE PILLOWS

NAME: BEIGE CHIC 5

FABRIC TYPE: FLAT WOVEN

RUBS: 60,000

FLAMABILITY: CIGARETTE TEST PASS

GRADE: F

CATEGORY: BASIC

USE: RESIDENTIAL & COMMERCIAL

COMPOSITION: 34% PP, 32% PES, 21% PES REC, 7% CO REC, 6% OF REC

ADRIANA HOYOS

CODE: CN094

TONE: TAUPE

RECYCLED FABRIC: 34%

CLEANING:

SUITABLE FOR: UPHOLSTERY & DECORATIVE PILLOWS

NAME: TAUPE CHIC 52

FABRIC TYPE: FLAT WOVEN

RUBS: 60,000

FLAMABILITY: CIGARETTE TEST PASS

GRADE: F

CATEGORY: BASIC

USE: RESIDENTIAL & COMMERCIAL

COMPOSITION: 34% PP, 32% PES, 21% PES REC, 7% CO REC, 6% OF REC

ADRIANA HOYOS

CODE: CN094

TONE: TAUPE

RECYCLED FABRIC: 34%

CLEANING:

SUITABLE FOR: UPHOLSTERY & DECORATIVE PILLOWS

NAME: TAUPE CHIC 52

FABRIC TYPE: FLAT WOVEN

RUBS: 60,000

FLAMABILITY: CIGARETTE TEST PASS

GRADE: F

CATEGORY: BASIC

USE: RESIDENTIAL & COMMERCIAL

COMPOSITION: 34%PP 32%PES 21%PES REC 7%CO REC 6%OF REC

ADRIANA HOYOS

CODE: CN095

TONE: BROWN

RECYCLED FABRIC: 16%

CLEANING:

SUITABLE FOR: UPHOLSTERY & DECORATIVE PILLOWS

NAME: BROWN VELVETY 12

FABRIC TYPE: CHENILLE

RUBS: 200,000

FLAMABILITY: CIGARETTE TEST PASS

GRADE: F

CATEGORY: BASIC

USE: RESIDENTIAL & COMMERCIAL

COMPOSITION: 80% PES, 11% PES REC, 5% CO REC, 4% CO

ADRIANA HOYOS

CODE: CN095

TONE: BROWN

RECYCLED FABRIC: 16%

CLEANING:

SUITABLE FOR: UPHOLSTERY & DECORATIVE PILLOWS

NAME: BROWN VELVETY 12

FABRIC TYPE: CHENILLE

RUBS: 200,000

FLAMABILITY: CIGARETTE TEST PASS

GRADE: F

CATEGORY: BASIC

USE: RESIDENTIAL & COMMERCIAL

COMPOSITION: 80% PES, 11% PES REC, 5% CO REC, 4% CO

ADRIANA HOYOS

CODE: CN096

TONE: BEIGE

RECYCLED FABRIC: 50%

CLEANING:

SUITABLE FOR: UPHOLSTERY & DECORATIVE PILLOWS

NAME: AH MINI PRINT BEIGE 05

FABRIC TYPE: CHENILLE

RUBS: 30,000

FLAMABILITY: CIGARETTE TEST PASS

GRADE: F

CATEGORY: ACCENT

USE: RESIDENTIAL & COMMERCIAL

COMPOSITION: 50% PET REC, 27%PES, 23%PP

ADRIANA HOYOS

CODE: CN096

TONE: BEIGE

RECYCLED FABRIC: 50%

CLEANING:

SUITABLE FOR: UPHOLSTERY & DECORATIVE PILLOWS

NAME: AH MINI PRINT BEIGE 05

FABRIC TYPE: CHENILLE

RUBS: 30,000

FLAMABILITY: CIGARETTE TEST PASS

GRADE: F

CATEGORY: ACCENT

USE: RESIDENTIAL & COMMERCIAL

COMPOSITION: 50% PET REC, 27%PES, 23%PP

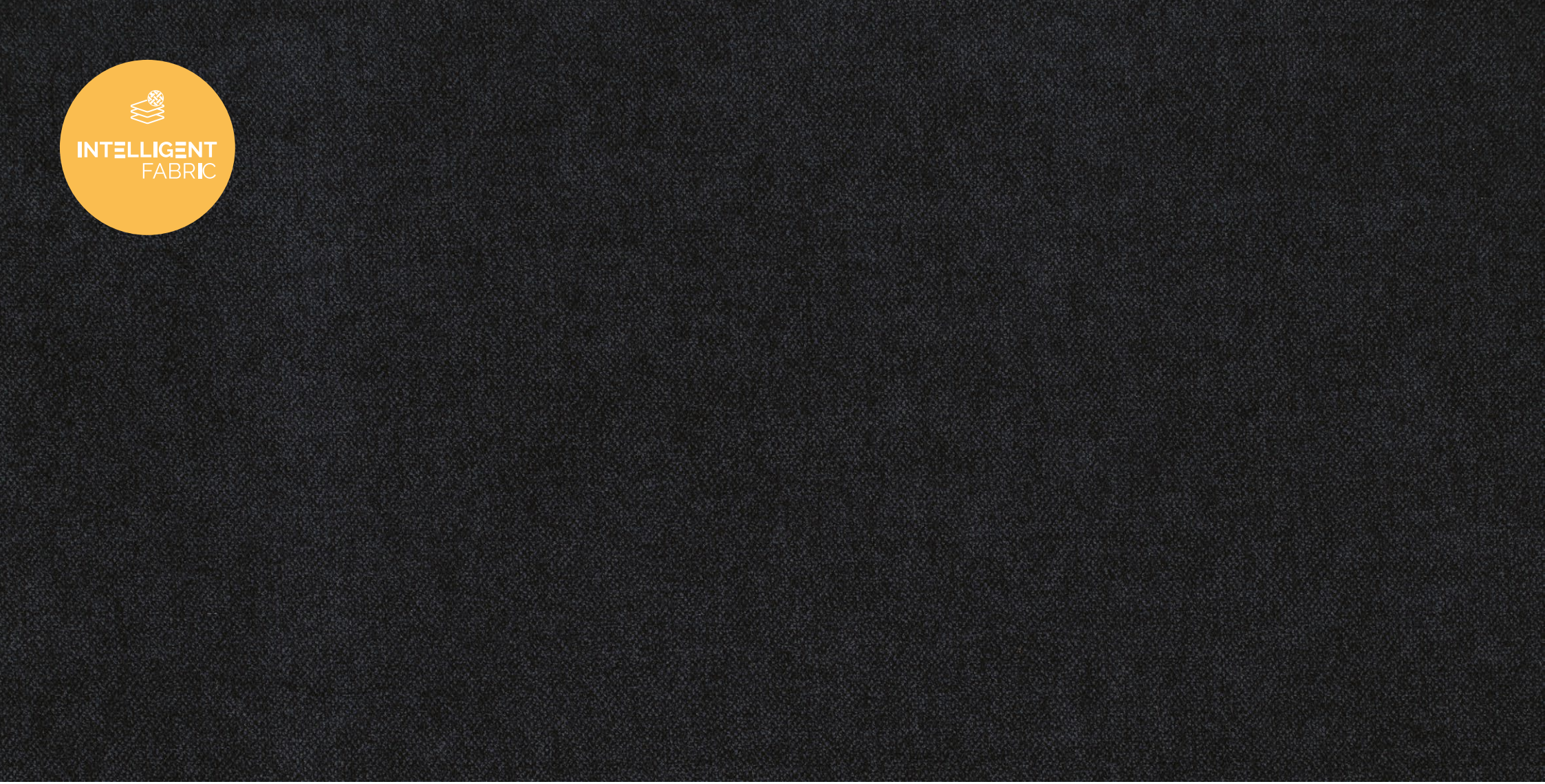

ADRIANA HOYOS

CODE: CN097

TONE: BLUE

RECYCLED FABRIC: 16%

CLEANING:

SUITABLE FOR: UPHOLSTERY & DECORATIVE PILLOWS

NAME: NAVY BLUE VELVETY 47

FABRIC TYPE: CHENILLE

RUBS: 200,000

FLAMABILITY: CIGARETTE TEST PASS

GRADE: F

CATEGORY: BASIC

USE: RESIDENTIAL & COMMERCIAL

COMPOSITION: 80% PES, 11% PES REC, 5% CO REC, 4% CO

ADRIANA HOYOS

CODE: CN097

TONE: BLUE

RECYCLED FABRIC: 16%

CLEANING:

SUITABLE FOR: UPHOLSTERY & DECORATIVE PILLOWS

NAME: NAVY BLUE VELVETY 47

FABRIC TYPE: CHENILLE

RUBS: 200,000

FLAMABILITY: CIGARETTE TEST PASS

GRADE: F

CATEGORY: BASIC

USE: RESIDENTIAL & COMMERCIAL

COMPOSITION: 80% PES, 11% PES REC, 5% CO REC, 4% CO

INTELLIGENT FABRIC

ADRIANA HOYOS

CODE: CN098

TONE: OFF WHITE

RECYCLED FABRIC: 44%

CLEANING:

SUITABLE FOR: UPHOLSTERY & DECORATIVE PILLOWS

NAME: OFF WHITE GLOW 01

FABRIC TYPE: CHENILLE

RUBS: 60,000

FLAMABILITY: CIGARETTE TEST PASS

GRADE: E

CATEGORY: BASIC

USE: RESIDENTIAL & COMMERCIAL

COMPOSITION: 39% PES REC, 39% PES, 17% PP, 3% CO REC, 2% OF REC

ADRIANA HOYOS

CODE: CN098

TONE: OFF WHITE

RECYCLED FABRIC: 44%

CLEANING:

SUITABLE FOR: UPHOLSTERY & DECORATIVE PILLOWS

NAME: OFF WHITE GLOW 01

FABRIC TYPE: CHENILLE

RUBS: 60,000

FLAMABILITY: CIGARETTE TEST PASS

GRADE: E

CATEGORY: BASIC

USE: RESIDENTIAL & COMMERCIAL

COMPOSITION: 39% PES REC, 39% PES, 17% PP, 3% CO REC, 2% OF REC

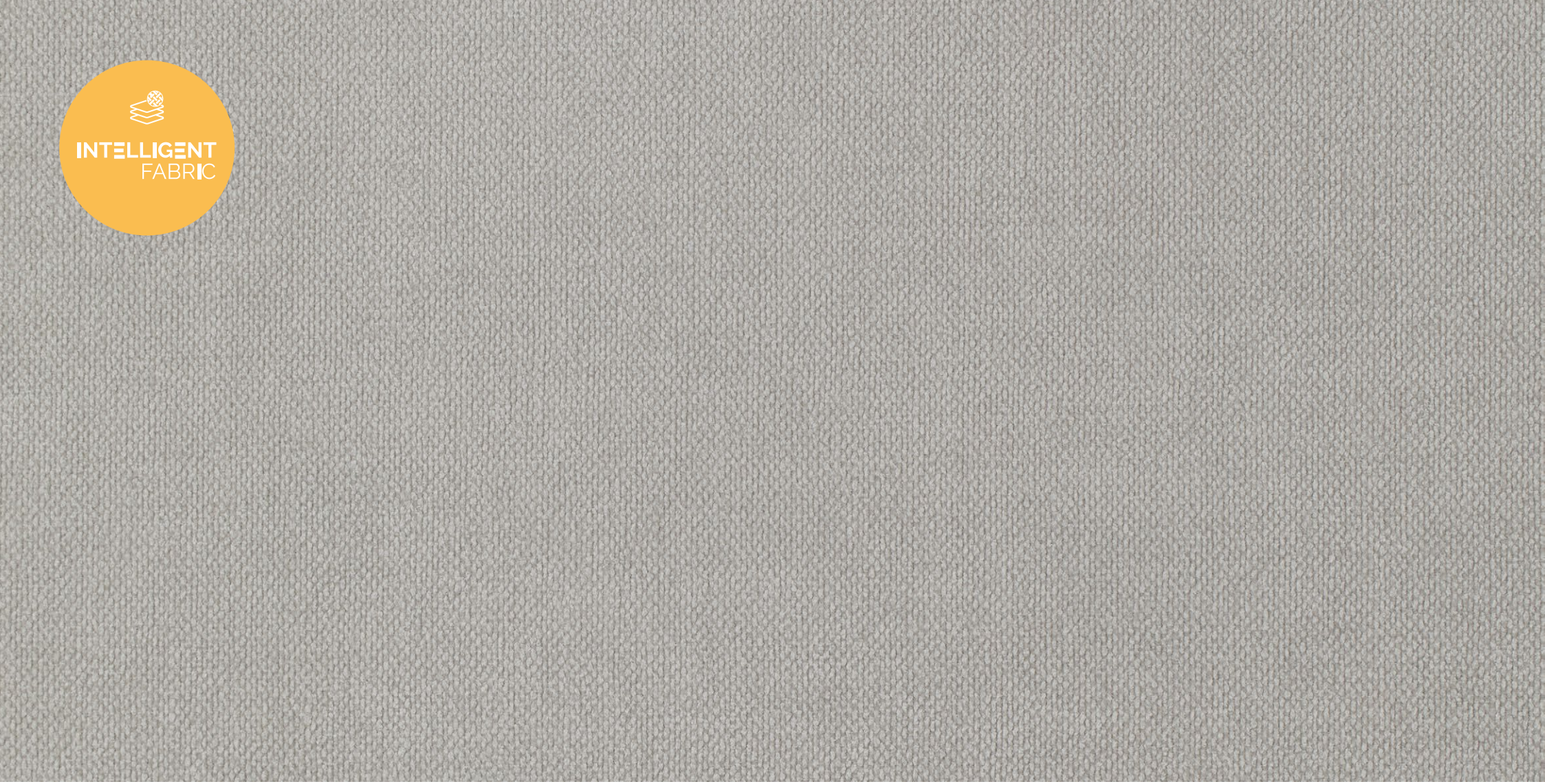

ADRIANA HOYOS

CODE: CN099

TONE: GREY

RECYCLED FABRIC: 16%

CLEANING:

SUITABLE FOR: UPHOLSTERY & DECORATIVE PILLOWS

NAME: GREY VELVETY 51

FABRIC TYPE: CHENILLE

RUBS: 200,000

FLAMABILITY: CIGARETTE TEST PASS

GRADE: F

CATEGORY: BASIC

USE: RESIDENTIAL & COMMERCIAL

COMPOSITION: 80% PES, 11% PES REC, 5% CO REC, 4% CO

ADRIANA HOYOS

CODE: CN099

TONE: GREY

RECYCLED FABRIC: 16%

CLEANING:

SUITABLE FOR: UPHOLSTERY & DECORATIVE PILLOWS

NAME: GREY VELVETY 51

FABRIC TYPE: CHENILLE

RUBS: 200,000

FLAMABILITY: CIGARETTE TEST PASS

GRADE: F

CATEGORY: BASIC

USE: RESIDENTIAL & COMMERCIAL

COMPOSITION: 80% PES, 11% PES REC, 5% CO REC, 4% CO

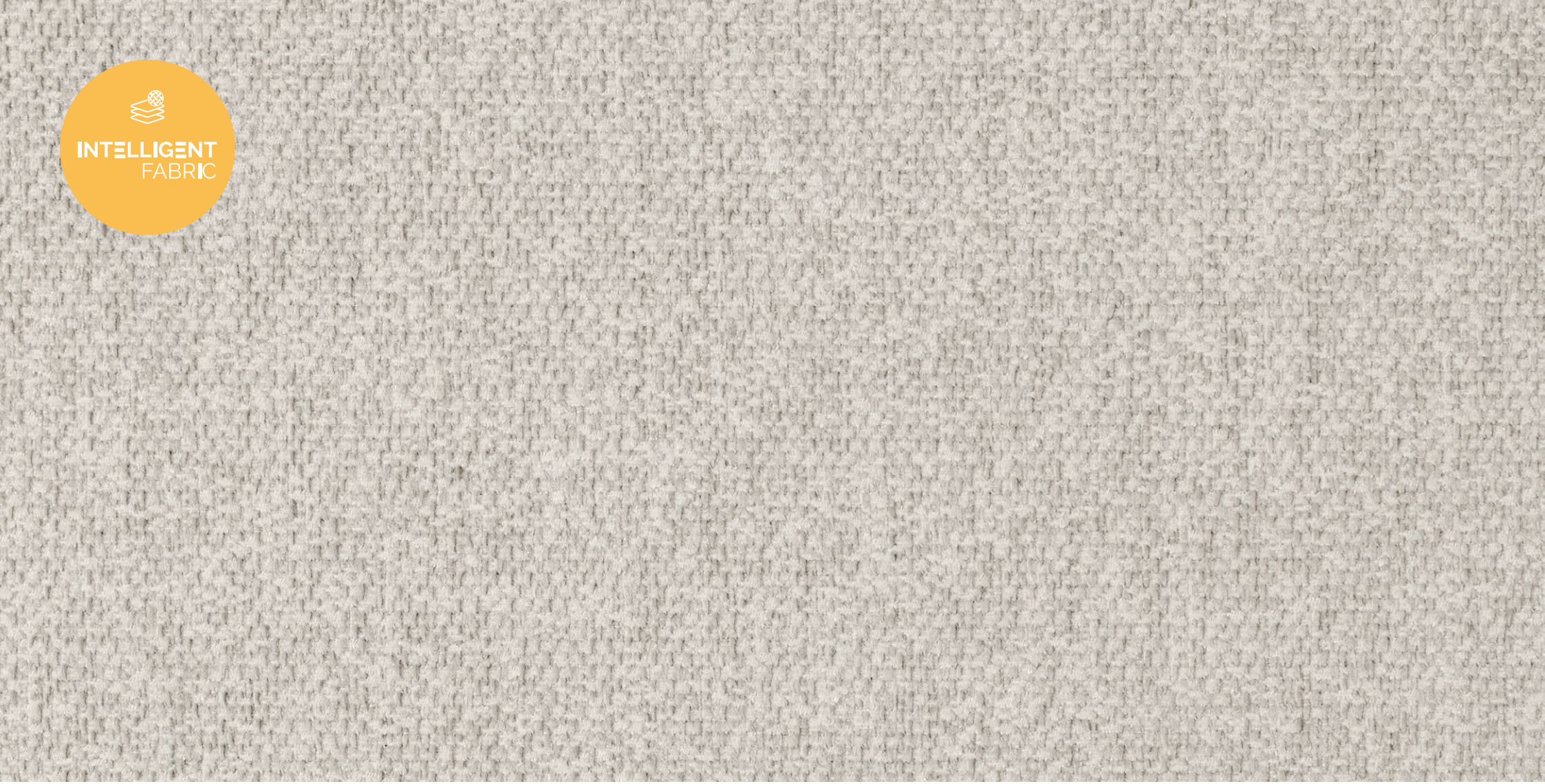

ADRIANA HOYOS

CODE: CN100

TONE: GREY

RECYCLED FABRIC: 44%

CLEANING:

SUITABLE FOR: UPHOLSTERY & DECORATIVE PILLOWS

NAME: GREY GLOW 50

FABRIC TYPE: CHENILLE

RUBS: 60,000

FLAMABILITY: CIGARETTE TEST PASS

GRADE: E

CATEGORY: BASIC

USE: RESIDENTIAL & COMMERCIAL

COMPOSITION: 39% PES REC, 39% PES, 17% PP, 3% CO REC, 2% OF REC

ADRIANA HOYOS

CODE: CN100

TONE: GREY

RECYCLED FABRIC: 44%

CLEANING:

SUITABLE FOR: UPHOLSTERY & DECORATIVE PILLOWS

NAME: GREY GLOW 50

FABRIC TYPE: CHENILLE

RUBS: 60,000

FLAMABILITY: CIGARETTE TEST PASS

GRADE: E

CATEGORY: BASIC

USE: RESIDENTIAL & COMMERCIAL

COMPOSITION: 39% PES REC, 39% PES, 17% PP, 3% CO REC, 2% OF REC

ADRIANA HOYOS

CODE: CN101

TONE: BROWN

RECYCLED FABRIC: 16%

CLEANING:

SUITABLE FOR: UPHOLSTERY & DECORATIVE PILLOWS

NAME: CHOCOLATE VELVETY 08

FABRIC TYPE: CHENILLE

RUBS: 200,000

FLAMABILITY: CIGARETTE TEST PASS

GRADE: F

CATEGORY: BASIC

USE: RESIDENTIAL & COMMERCIAL

COMPOSITION: 80% PES, 11% PES REC, 5% CO REC, 4% CO

ADRIANA HOYOS

CODE: CN101

TONE: BROWN

RECYCLED FABRIC: 16%

CLEANING:

SUITABLE FOR: UPHOLSTERY & DECORATIVE PILLOWS

NAME: CHOCOLATE VELVETY 08

FABRIC TYPE: CHENILLE

RUBS: 200,000

FLAMABILITY: CIGARETTE TEST PASS

GRADE: F

CATEGORY: BASIC

USE: RESIDENTIAL & COMMERCIAL

COMPOSITION: 80% PES, 11% PES REC, 5% CO REC, 4% CO

ADRIANA HOYOS

CODE: CN102

TONE: CARAMEL

RECYCLED FABRIC: 16%

CLEANING:

SUITABLE FOR: UPHOLSTERY & DECORATIVE PILLOWS

NAME: CARAMEL VELVETY 10

FABRIC TYPE: CHENILLE

RUBS: 200,000

FLAMABILITY: CIGARETTE TEST PASS

GRADE: F

CATEGORY: BASIC

USE: RESIDENTIAL & COMMERCIAL

COMPOSITION: 80% PES, 11% PES REC, 5% CO REC, 4% CO

ADRIANA HOYOS

CODE: CN102

TONE: CARAMEL

RECYCLED FABRIC: 16%

CLEANING:

SUITABLE FOR: UPHOLSTERY & DECORATIVE PILLOWS

NAME: CARAMEL VELVETY 10

FABRIC TYPE: CHENILLE

RUBS: 200,000

FLAMABILITY: CIGARETTE TEST PASS

GRADE: F

CATEGORY: BASIC

USE: RESIDENTIAL & COMMERCIAL

COMPOSITION: 80% PES, 11% PES REC, 5% CO REC, 4% CO

ADRIANA HOYOS

CODE: CN103

TONE: HONEY

RECYCLED FABRIC: 55%

CLEANING:

SUITABLE FOR: UPHOLSTERY & DECORATIVE PILLOWS

NAME: HONEY PICAR

FABRIC TYPE: FLAT WOVEN

RUBS: 35,000

FLAMABILITY: CIGARETTE TEST PASS

GRADE: E

CATEGORY: BASIC

USE: RESIDENTIAL & COMMERCIAL

COMPOSITION: 49% PET REC, 40% PP, 5% PES, 3% CO REC, 3% OF REC

ADRIANA HOYOS

CODE: CN103

TONE: HONEY

RECYCLED FABRIC: 55%

CLEANING:

SUITABLE FOR: UPHOLSTERY & DECORATIVE PILLOWS

NAME: HONEY PICAR

FABRIC TYPE: FLAT WOVEN

RUBS: 35,000

FLAMABILITY: CIGARETTE TEST PASS

GRADE: E

CATEGORY: BASIC

USE: RESIDENTIAL & COMMERCIAL

COMPOSITION: 49% PET REC, 40% PP, 5% PES, 3% CO REC, 3% OF REC

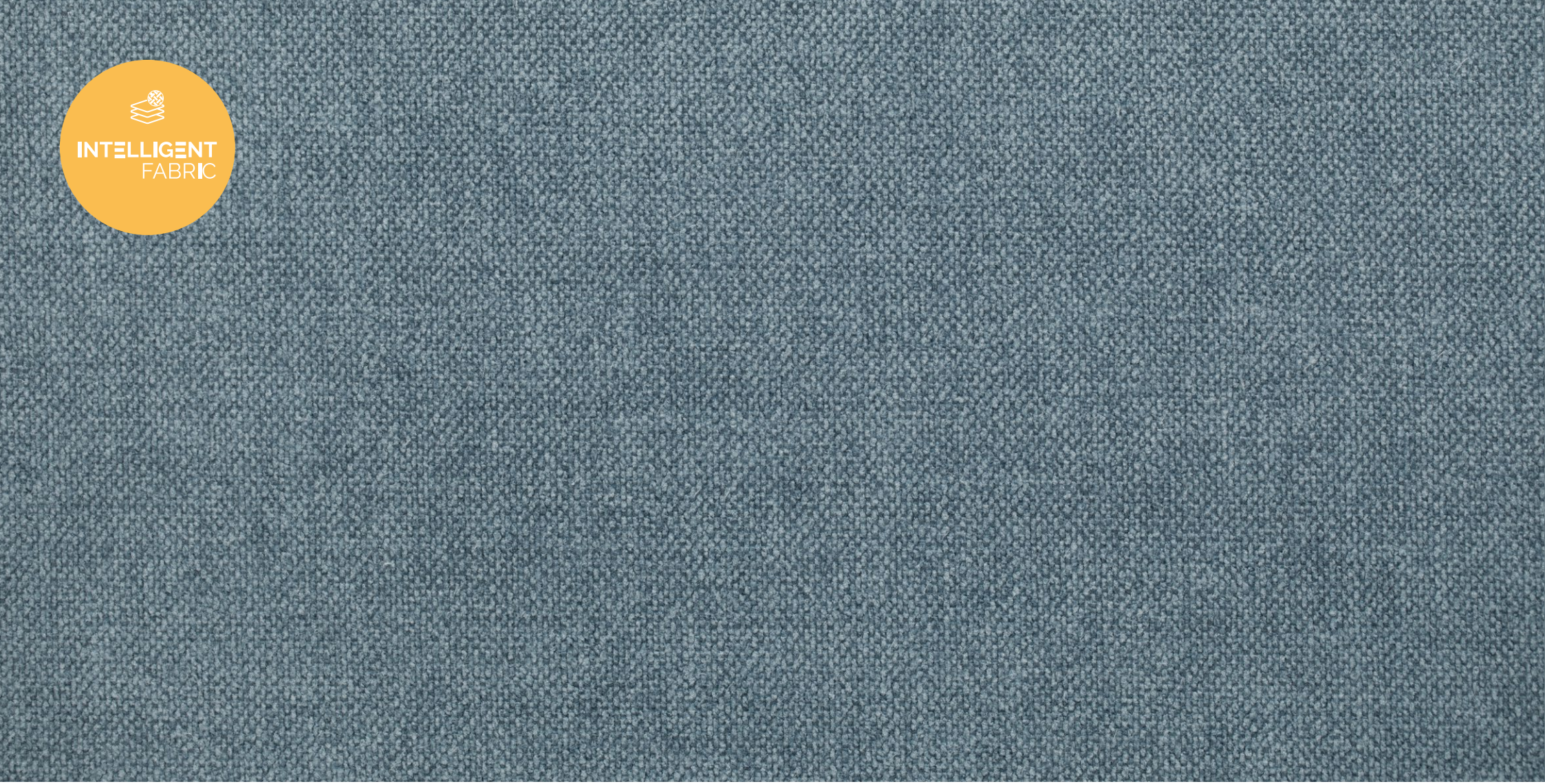

ADRIANA HOYOS

CODE: CN104

TONE: LIGHT BLUE

RECYCLED FABRIC: 16%

CLEANING:

SUITABLE FOR: UPHOLSTERY & DECORATIVE PILLOWS

NAME: LIGHT BLUE VELVETY

FABRIC TYPE: CHENILLE

RUBS: 200,000

FLAMABILITY: CIGARETTE TEST PASS

GRADE: E

CATEGORY: BASIC

USE: RESIDENTIAL & COMMERCIAL

COMPOSITION: 80% PES, 11% PES REC, 5% CO REC, 4% CO

ADRIANA HOYOS

CODE: CN104

TONE: LIGHT BLUE

RECYCLED FABRIC: 16%

CLEANING:

SUITABLE FOR: UPHOLSTERY & DECORATIVE PILLOWS

NAME: LIGHT BLUE VELVETY

FABRIC TYPE: CHENILLE

RUBS: 200,000

FLAMABILITY: CIGARETTE TEST PASS

GRADE: E

CATEGORY: BASIC

USE: RESIDENTIAL & COMMERCIAL

COMPOSITION: 80% PES, 11% PES REC, 5% CO REC, 4% CO

ADRIANA HOYOS

CODE: CN105

TONE: OFF WHITE

RECYCLED FABRIC: 63%

CLEANING:

SUITABLE FOR: UPHOLSTERY & DECORATIVE PILLOWS

NAME: OFF WHITE IDOL

FABRIC TYPE: CHENILLE

RUBS: 70,000

FLAMABILITY: CIGARETTE TEST PASS

GRADE: D

CATEGORY: BASIC

USE: RESIDENTIAL & COMMERCIAL

COMPOSITION: 50% PES REC, 37% PES, 7% CO REC, 6% OF REC

ADRIANA HOYOS

CODE: CN105

TONE: OFF WHITE

RECYCLED FABRIC: 63%

CLEANING:

SUITABLE FOR: UPHOLSTERY & DECORATIVE PILLOWS

NAME: OFF WHITE IDOL

FABRIC TYPE: CHENILLE

RUBS: 70,000

FLAMABILITY: CIGARETTE TEST PASS

GRADE: D

CATEGORY: BASIC

USE: RESIDENTIAL & COMMERCIAL

COMPOSITION: 50% PES REC, 37% PES, 7% CO REC, 6% OF REC

ADRIANA HOYOS

CODE: CN106

TONE: BEIGE

RECYCLED FABRIC: 63%

CLEANING:

SUITABLE FOR: UPHOLSTERY & DECORATIVE PILLOWS

NAME: BEIGE IDOL

FABRIC TYPE: CHENILLE

RUBS: 70,000

FLAMABILITY: CIGARETTE TEST PASS

GRADE: D

CATEGORY: BASIC

USE: RESIDENTIAL & COMMERCIAL

COMPOSITION: 50% PES REC, 37% PES, 7% CO REC, 6% OF REC

ADRIANA HOYOS

CODE: CN106

TONE: BEIGE

RECYCLED FABRIC: 63%

CLEANING:

SUITABLE FOR: UPHOLSTERY & DECORATIVE PILLOWS

NAME: BEIGE IDOL

FABRIC TYPE: CHENILLE

RUBS: 70,000

FLAMABILITY: CIGARETTE TEST PASS

GRADE: D

CATEGORY: BASIC

USE: RESIDENTIAL & COMMERCIAL

COMPOSITION: 50% PES REC, 37% PES, 7% CO REC, 6% OF REC

ADRIANA HOYOS

CODE: CN107

TONE: MOCCA MOUSSE

RECYCLED FABRIC: 63%

CLEANING:

SUITABLE FOR: UPHOLSTERY & DECORATIVE PILLOWS

NAME: MOCCA MOUSSE IDOL

FABRIC TYPE: CHENILLE

RUBS: 70,000

FLAMABILITY: CIGARETTE TEST PASS

GRADE: D

CATEGORY: BASIC

USE: RESIDENTIAL & COMMERCIAL

COMPOSITION: 50% PES REC, 37% PES, 7% CO REC, 6% OF REC

ADRIANA HOYOS

CODE: CN107

TONE: MOCCA MOUSSE

RECYCLED FABRIC: 63%

CLEANING:

SUITABLE FOR: UPHOLSTERY & DECORATIVE PILLOWS

NAME: MOCCA MOUSSE IDOL

FABRIC TYPE: CHENILLE

RUBS: 70,000

FLAMABILITY: CIGARETTE TEST PASS

GRADE: D

CATEGORY: BASIC

USE: RESIDENTIAL & COMMERCIAL

COMPOSITION: 50% PES REC, 37% PES, 7% CO REC, 6% OF REC

ADRIANA HOYOS

CODE: IA019

NAME: WHEAT FOLK LTA22

GRADE: G

TONE: BEIGE

FABRIC TYPE: JACQUARD

CATEGORY: ACCENT

RECYCLED FABRIC: N/A

RUBS: 30,000

USE: RESIDENTIAL

CLEANING: SUITABLE FOR DRY CLEANING WITH SPECIAL TREATMENT

FLAMABILITY: CIGARETTE TEST PASS

COMPOSITION: 38% VI 25% PC 11% WO 10% LI 12% CO 4%PL

SUITABLE FOR: UPHOLSTERY & DECORATIVE PILLOWS

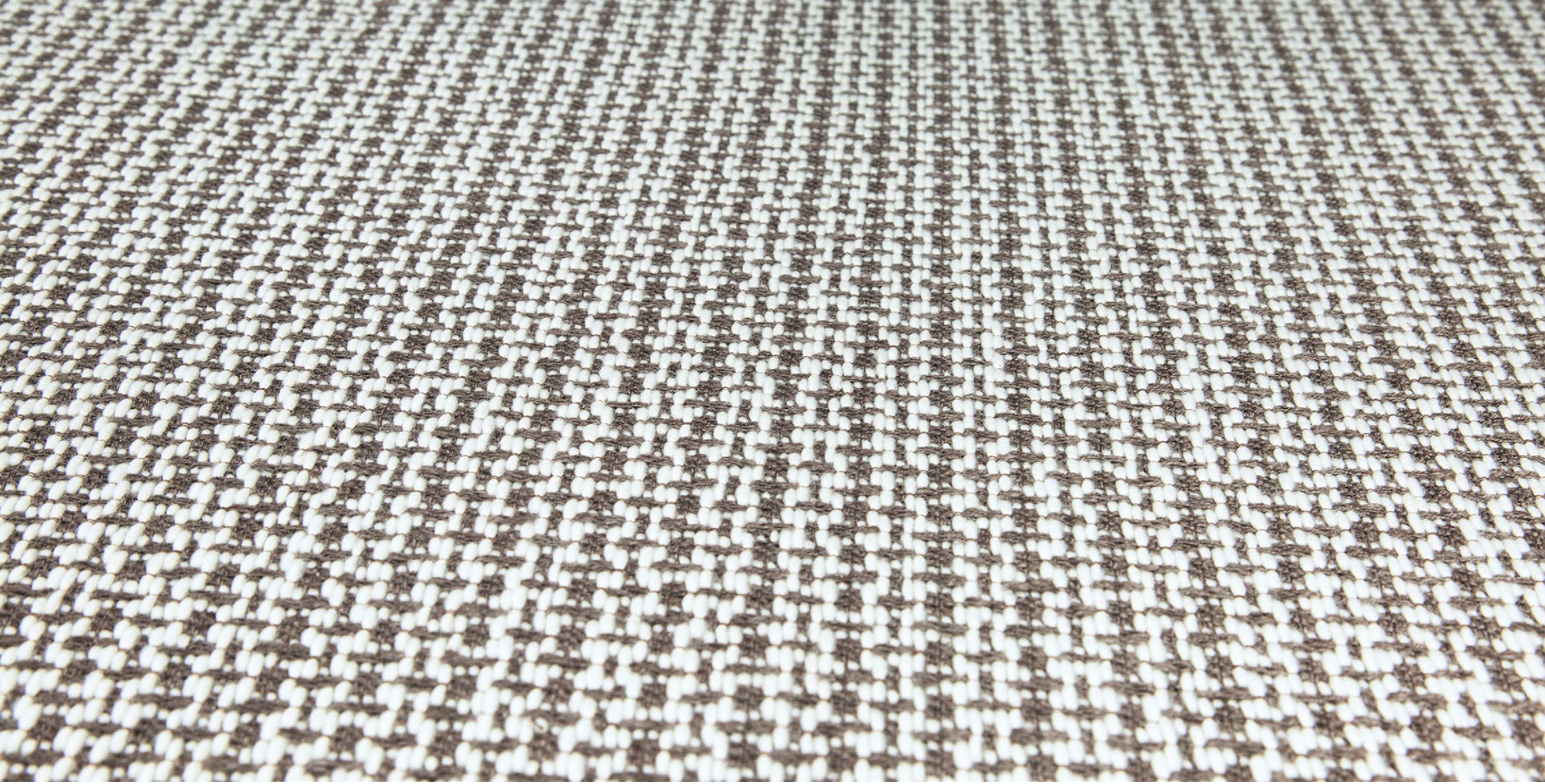

ADRIANA HOYOS

CODE: IA019

NAME: WHEAT FOLK LTA22

GRADE: G

TONE: BEIGE

FABRIC TYPE: JACQUARD

CATEGORY: ACCENT

RECYCLED FABRIC: N/A

RUBS: 30,000 RUBS

USE: RESIDENTIAL

CLEANING: SUITABLE FOR DRY CLEANING WITH SPECIAL TREATMENT

FLAMABILITY: CIGARETTE TEST PASS

COMPOSITION: 38% VI 25% PC 11% WO 10% LI 12% CO 4%PL

SUITABLE FOR: UPHOLSTERY & DECORATIVE PILLOWS

ADRIANA HOYOS

CODE: IA024

NAME: SEA FOAM NIELS 289

GRADE: E

TONE: SEA FOAM

FABRIC TYPE: FLAT WOVEN

CATEGORY: ACCENT

RECYCLED FABRIC: N/A

RUBS: 25,000

USE: RESIDENTIAL

CLEANING: SUITABLE FOR DRY CLEANING WITH SPECIAL TREATMENT

FLAMABILITY: CIGARETTE TEST PASS

COMPOSITION: 31% VI 25% PL 17% PC 13% LI 13% CO 1% SE

SUITABLE FOR: UPHOLSTERY & DECORATIVE PILLOWS

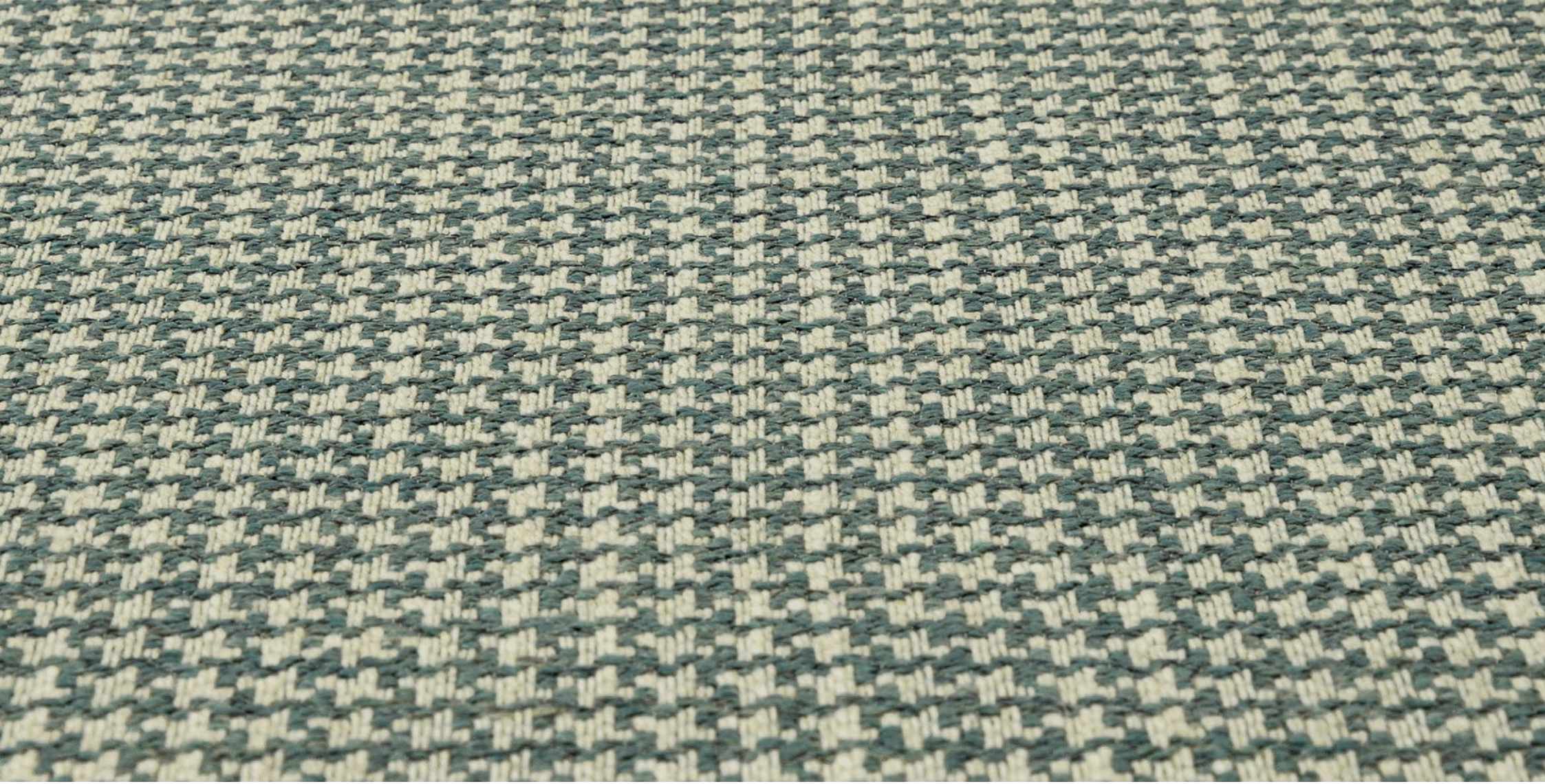

ADRIANA HOYOS

CODE: IA024

NAME: SEA FOAM NIELS 289

GRADE: E

TONE: SEA FOAM

FABRIC TYPE: FLAT WOVEN

CATEGORY: ACCENT

RECYCLED FABRIC: N/A

RUBS: 25,000

USE: RESIDENTIAL

CLEANING: SUITABLE FOR DRY CLEANING WITH SPECIAL TREATMENT

FLAMABILITY: CIGARETTE TEST PASS

COMPOSITION: 31% VI 25% PL 17% PC 13% LI 13% CO 1% SE

SUITABLE FOR: UPHOLSTERY & DECORATIVE PILLOWS

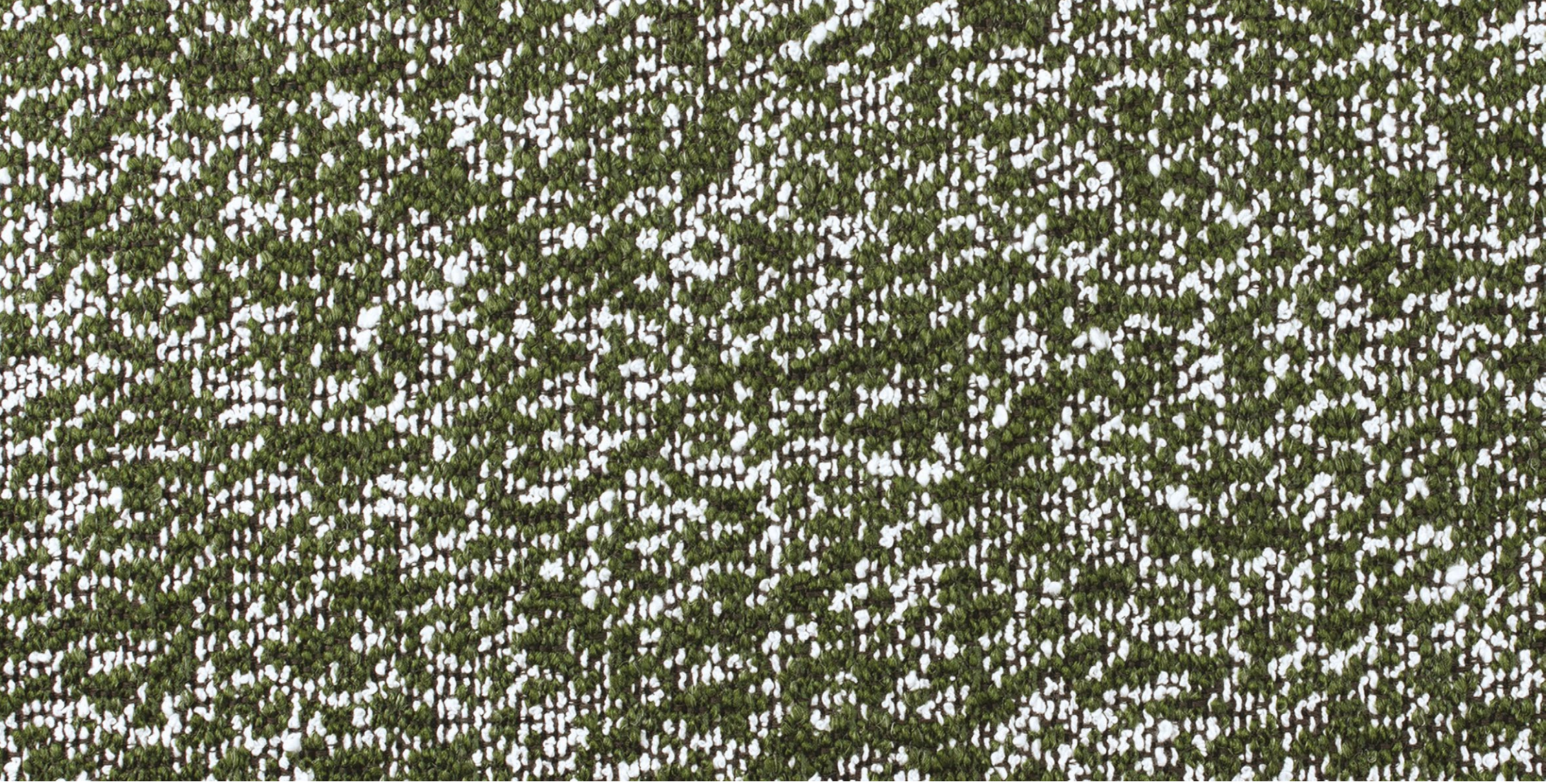

ADRIANA HOYOS

CODE: IA026

NAME: SAGE SPICY RC49

GRADE: G

TONE: SAGE

FABRIC TYPE: JACQUARD

CATEGORY: ACCENT

RECYCLED FABRIC: N/A

RUBS: 40,000

USE: RESIDENTIAL

CLEANING: SUITABLE FOR DRY CLEANING WITH SPECIAL TREATMENT

FLAMABILITY: CIGARETTE TEST PASS

COMPOSITION: 42% CO 33% PL 18% PC 5% JU 2% VI

SUITABLE FOR: UPHOLSTERY & DECORATIVE PILLOWS

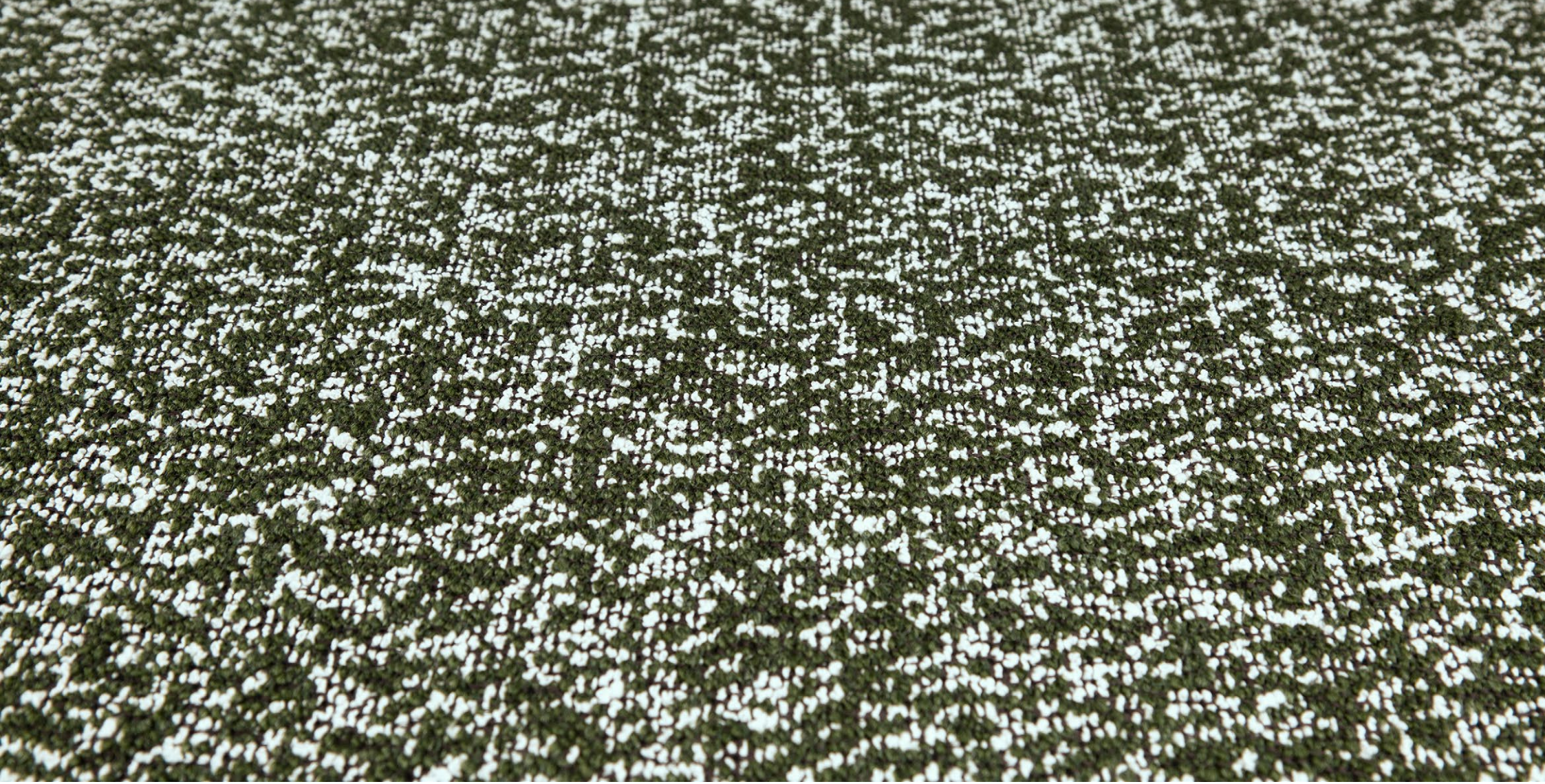

ADRIANA HOYOS

CODE: IA026

NAME: SAGE SPICY RC49

GRADE: G

TONE: SAGE

FABRIC TYPE: JACQUARD

CATEGORY: ACCENT

RECYCLED FABRIC: N/A

RUBS: 40,000

USE: RESIDENTIAL

CLEANING: SUITABLE FOR DRY CLEANING WITH SPECIAL TREATMENT

FLAMABILITY: CIGARETTE TEST PASS

COMPOSITION: 42% CO 33% PL 18% PC 5% JU 2% VI

SUITABLE FOR: UPHOLSTERY & DECORATIVE PILLOWS

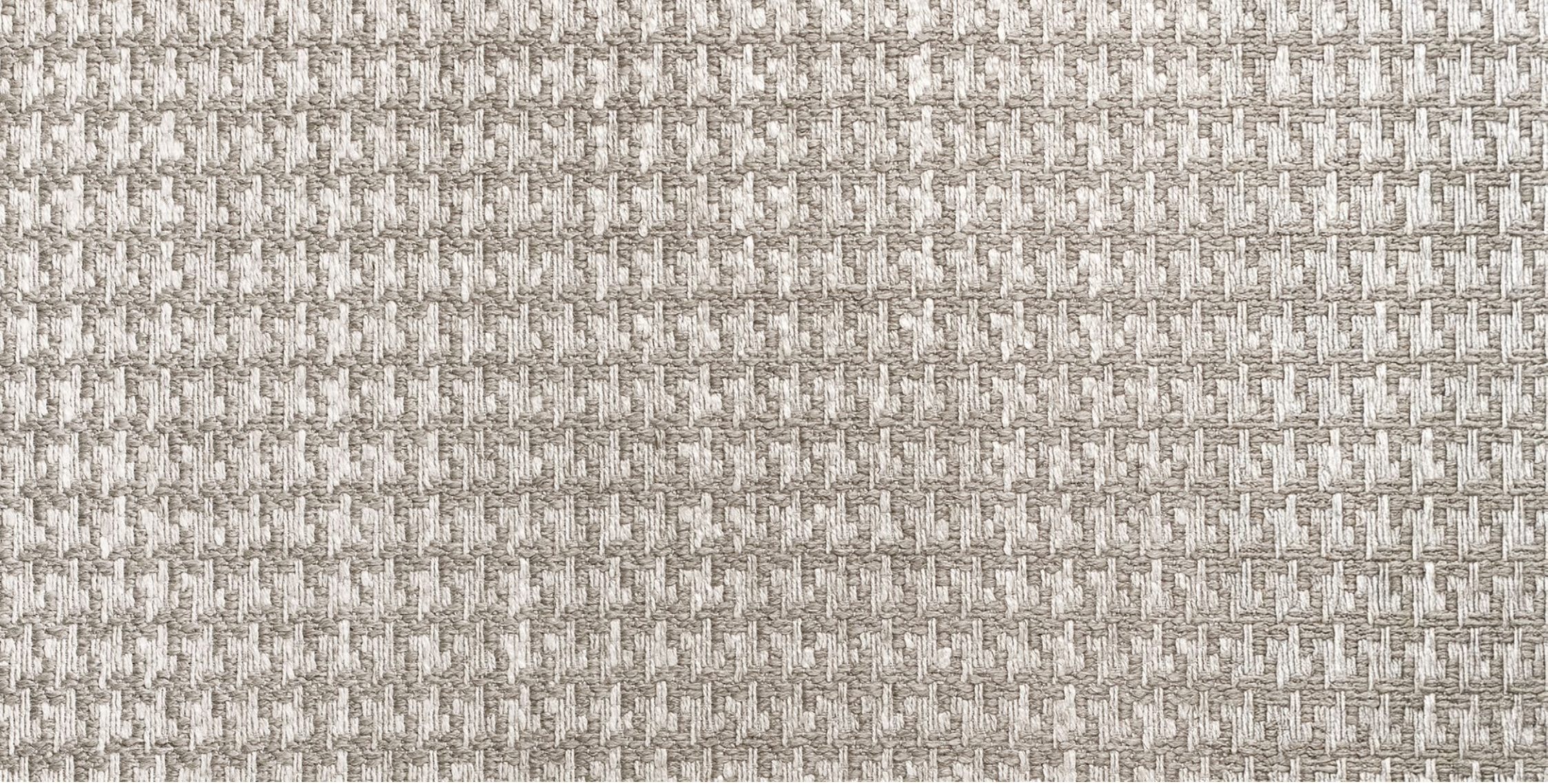

ADRIANA HOYOS

CODE: IA029

NAME: SAND NIELS 217

GRADE: E

TONE: SAND

FABRIC TYPE: FLAT WOVEN

CATEGORY: ACCENT

RECYCLED FABRIC: N/A

RUBS: 25,000

USE: RESIDENTIAL

CLEANING: SUITABLE FOR DRY CLEANING WITH SPECIAL TREATMENT

FLAMABILITY: CIGARETTE TEST PASS

COMPOSITION: 31% VI 25% PL 17% PC 13% LI 13% CO 1% SE

SUITABLE FOR: UPHOLSTERY & DECORATIVE PILLOWS

ADRIANA HOYOS

CODE: IA029

NAME: SAND NIELS 217

GRADE: E

TONE: SAND

FABRIC TYPE: FLAT WOVEN

CATEGORY: ACCENT

RECYCLED FABRIC: N/A

RUBS: 25,000

USE: RESIDENTIAL

CLEANING: SUITABLE FOR DRY CLEANING WITH SPECIAL TREATMENT

FLAMABILITY: CIGARETTE TEST PASS

COMPOSITION: 31% VI 25% PL 17% PC 13% LI 13% CO 1% SE

SUITABLE FOR: UPHOLSTERY & DECORATIVE PILLOWS

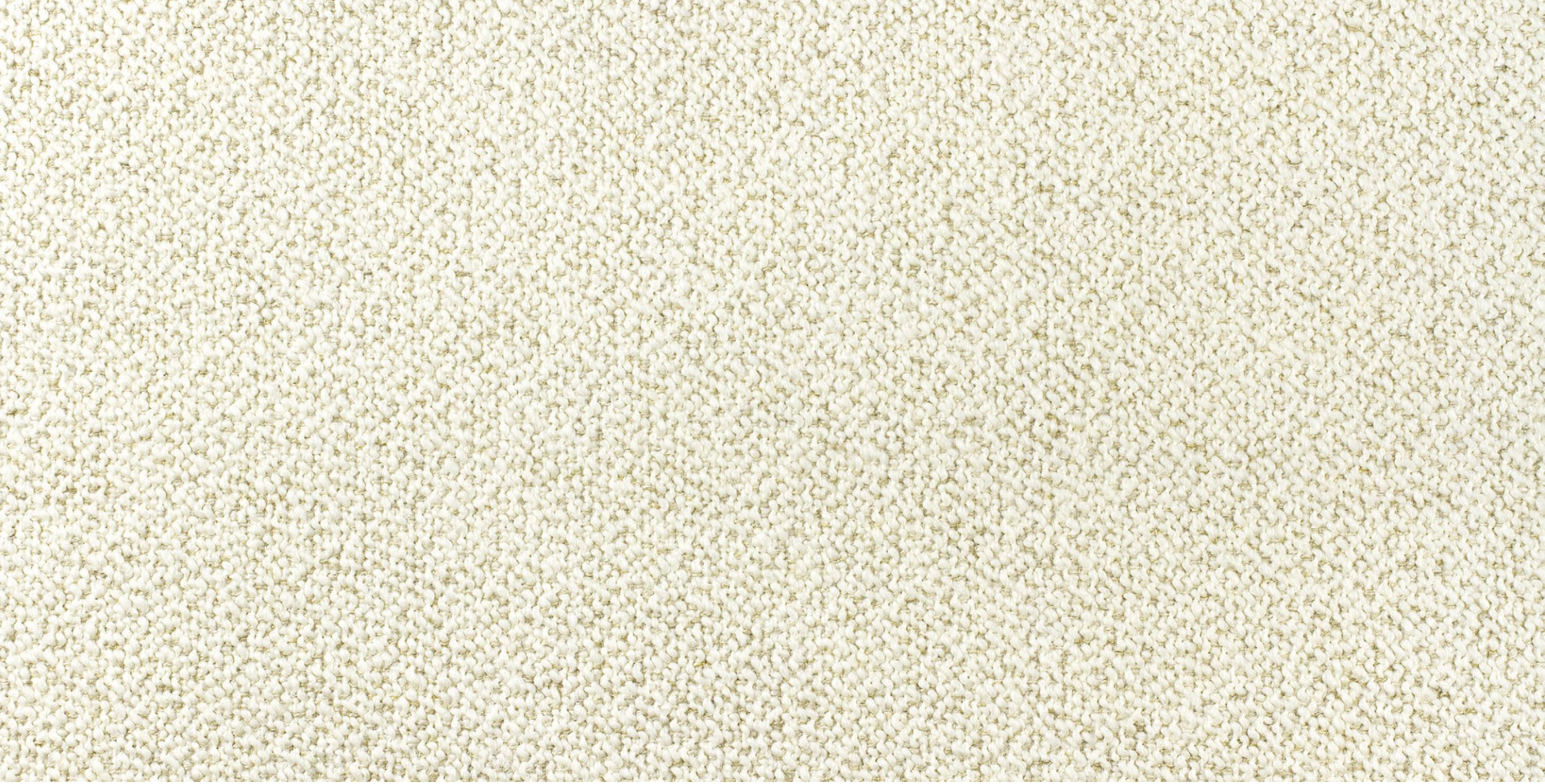

ADRIANA HOYOS

CODE: IA034

TONE: OFF WHITE

RECYCLED FABRIC: N/A

CLEANING: SUITABLE FOR DRY CLEANING WITH SPECIAL TREATMENT

SUITABLE FOR: UPHOLSTERY & DECORATIVE PILLOWS

NAME: OFF WHITE DUOMO 2

FABRIC TYPE: JACQUARD

RUBS: 30,000

FLAMABILITY: CIGARETTE TEST PASS

GRADE: F

CATEGORY: ACCENT

USE: RESIDENTIAL

COMPOSITION: 24% WO 24% PC 20% VI 17% PL 8% CO 6% LI 1% SE

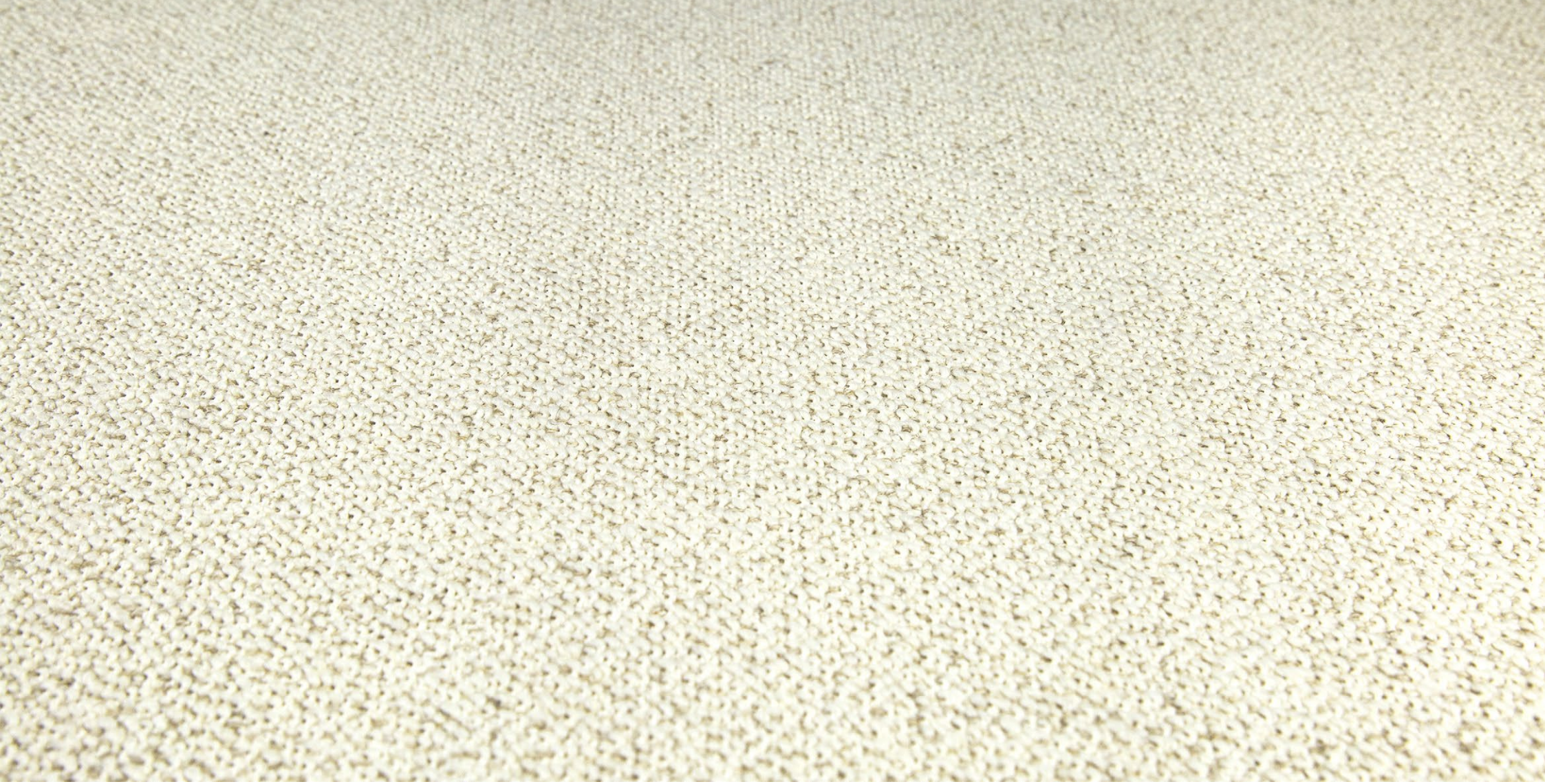

ADRIANA HOYOS

CODE: IA034

TONE: OFF WHITE

RECYCLED FABRIC: N/A

CLEANING: SUITABLE FOR DRY CLEANING WITH SPECIAL TREATMENT

SUITABLE FOR: UPHOLSTERY & DECORATIVE PILLOWS

NAME: OFF WHITE DUOMO 2

FABRIC TYPE: JACQUARD

RUBS: 30,000

FLAMABILITY: CIGARETTE TEST PASS

GRADE: F

CATEGORY: ACCENT

USE: RESIDENTIAL

COMPOSITION: 24% WO 24% PC 20% VI 17% PL 8% CO 6% LI 1% SE

ADRIANA HOYOS

CODE: IA035

NAME: POWDER BLUE DUOMO 8

GRADE: F

TONE: POWDER BLUE

FABRIC TYPE: JACQUARD

CATEGORY: ACCENT

RECYCLED FABRIC: N/A

RUBS: 30,000

USE: RESIDENTIAL

CLEANING: SUITABLE FOR DRY CLEANING WITH SPECIAL TREATMENT

FLAMABILITY: CIGARETTE TEST PASS

COMPOSITION: 24% WO 24% PC 20% VI 17% PL 8% CO 6% LI 1% SE

SUITABLE FOR: UPHOLSTERY & DECORATIVE PILLOWS

ADRIANA HOYOS

CODE: IA035

NAME: POWDER BLUE DUOMO 8

GRADE: F

TONE: POWDER BLUE

FABRIC TYPE: JACQUARD

CATEGORY: ACCENT

RECYCLED FABRIC: N/A

RUBS: 30,000

USE: RESIDENTIAL

CLEANING: SUITABLE FOR DRY CLEANING WITH SPECIAL TREATMENT

FLAMABILITY: CIGARETTE TEST PASS

COMPOSITION: 24% WO 24% PC 20% VI 17% PL 8% CO 6% LI 1% SE

SUITABLE FOR: UPHOLSTERY & DECORATIVE PILLOWS

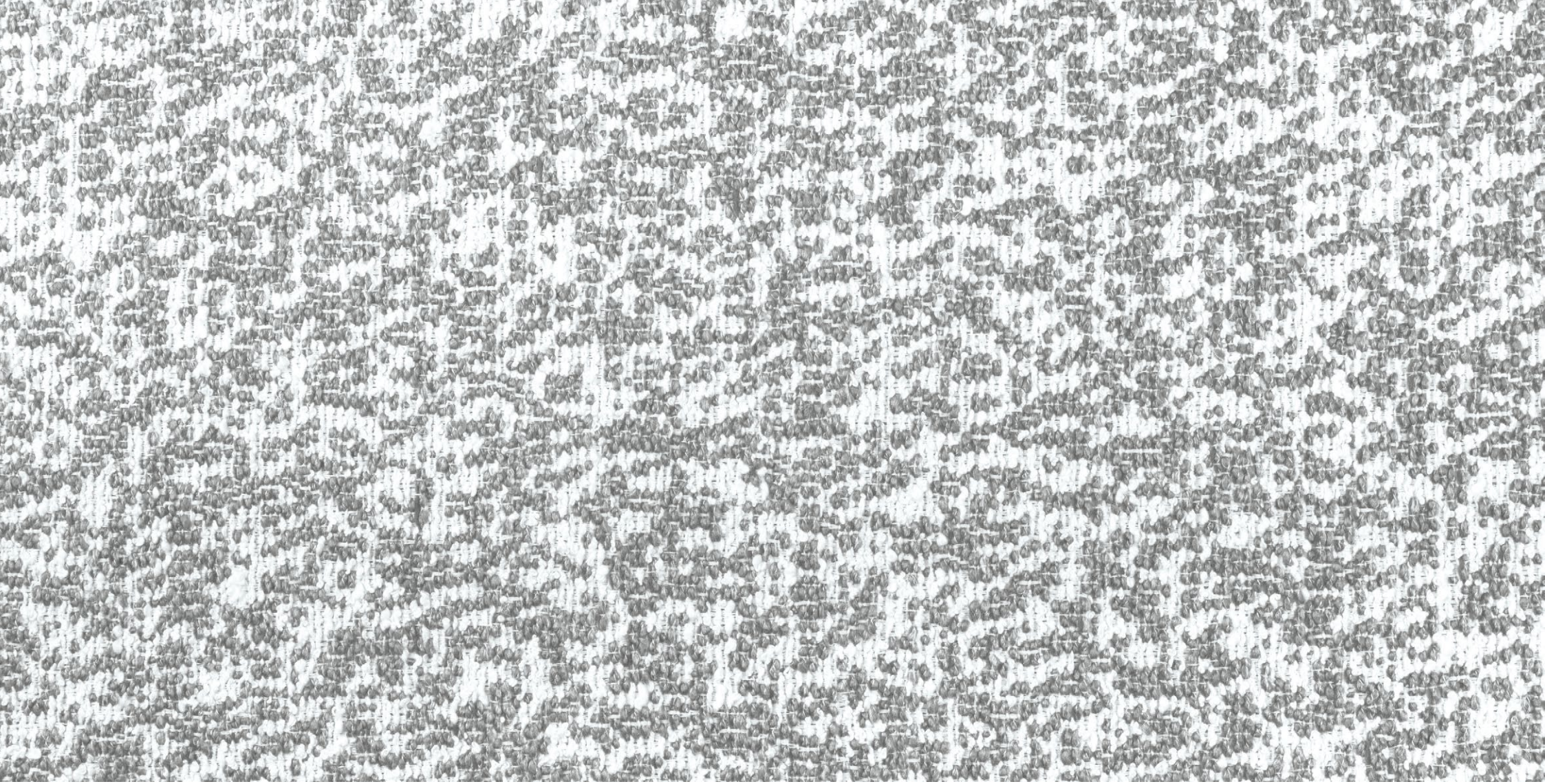

ADRIANA HOYOS

CODE: IA039

NAME: GREY SPICY NE67

GRADE: G

TONE: GREY

FABRIC TYPE: JACQUARD

CATEGORY: ACCENT

RECYCLED FABRIC: N/A

RUBS: 40,000

USE: RESIDENTIAL

CLEANING: SUITABLE FOR DRY CLEANING WITH SPECIAL TREATMENT

FLAMABILITY: CIGARETTE TEST PASS

COMPOSITION: 42% CO 33% PL 18% PC 5% JU 2% VI

SUITABLE FOR: UPHOLSTERY & DECORATIVE PILLOWS

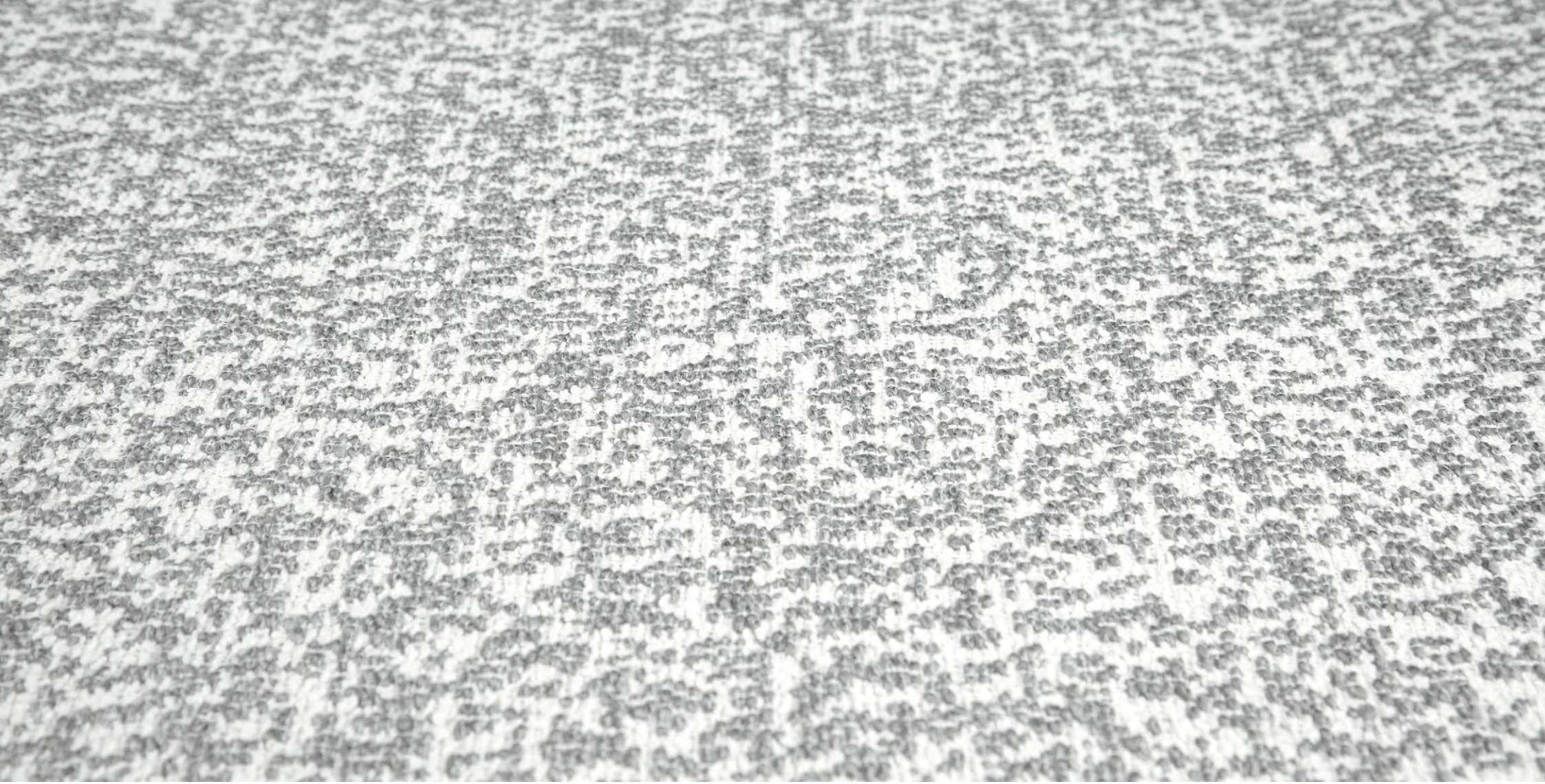

ADRIANA HOYOS

CODE: IA039

NAME: GREY SPICY NE67

GRADE: G

TONE: GREY

FABRIC TYPE: JACQUARD

CATEGORY: ACCENT

RECYCLED FABRIC: N/A

RUBS: 40,000

USE: RESIDENTIAL

CLEANING: SUITABLE FOR DRY CLEANING WITH SPECIAL TREATMENT

FLAMABILITY: CIGARETTE TEST PASS

COMPOSITION: 42% CO 33% PL 18% PC 5% JU 2% VI

SUITABLE FOR: UPHOLSTERY & DECORATIVE PILLOWS

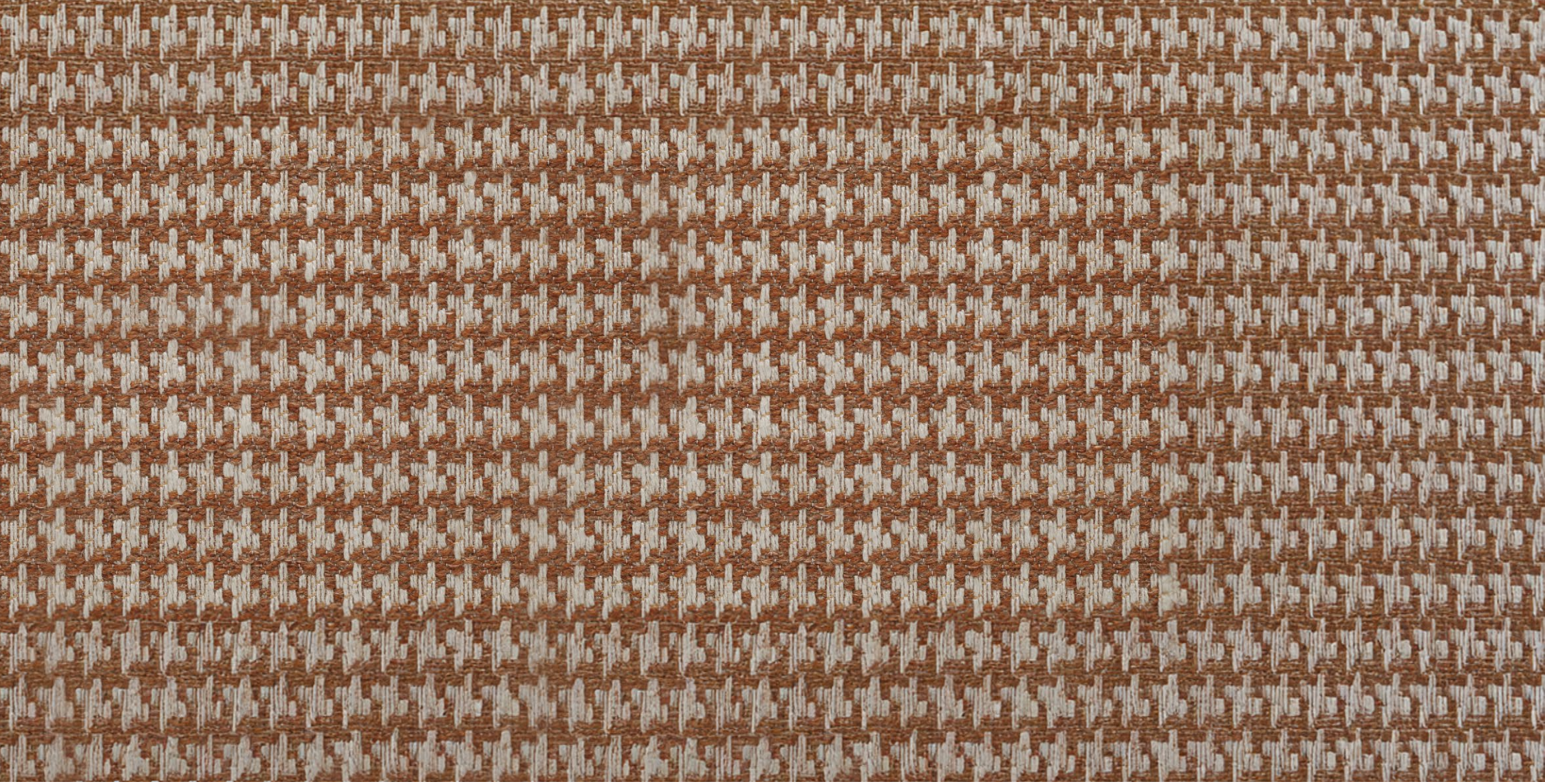

ADRIANA HOYOS

CODE: IA040

TONE: TERRACOTA

RECYCLED FABRIC: N/A

CLEANING: DRY CLEANING WITH SPECIAL TREATMENT

SUITABLE FOR: UPHOLSTERY & DECORATIVE PILLOWS

NAME: TERRACOTA NIELS 205

FABRIC TYPE: FLAT WOVEN

RUBS: 25,000

FLAMABILITY: CIGARETTE TEST PASS

GRADE: E

CATEGORY: ACCENT

USE: RESIDENTIAL

COMPOSITION: 31% VI, 25% PL, 17% PC, 13% LI, 13% CO, 1% SE

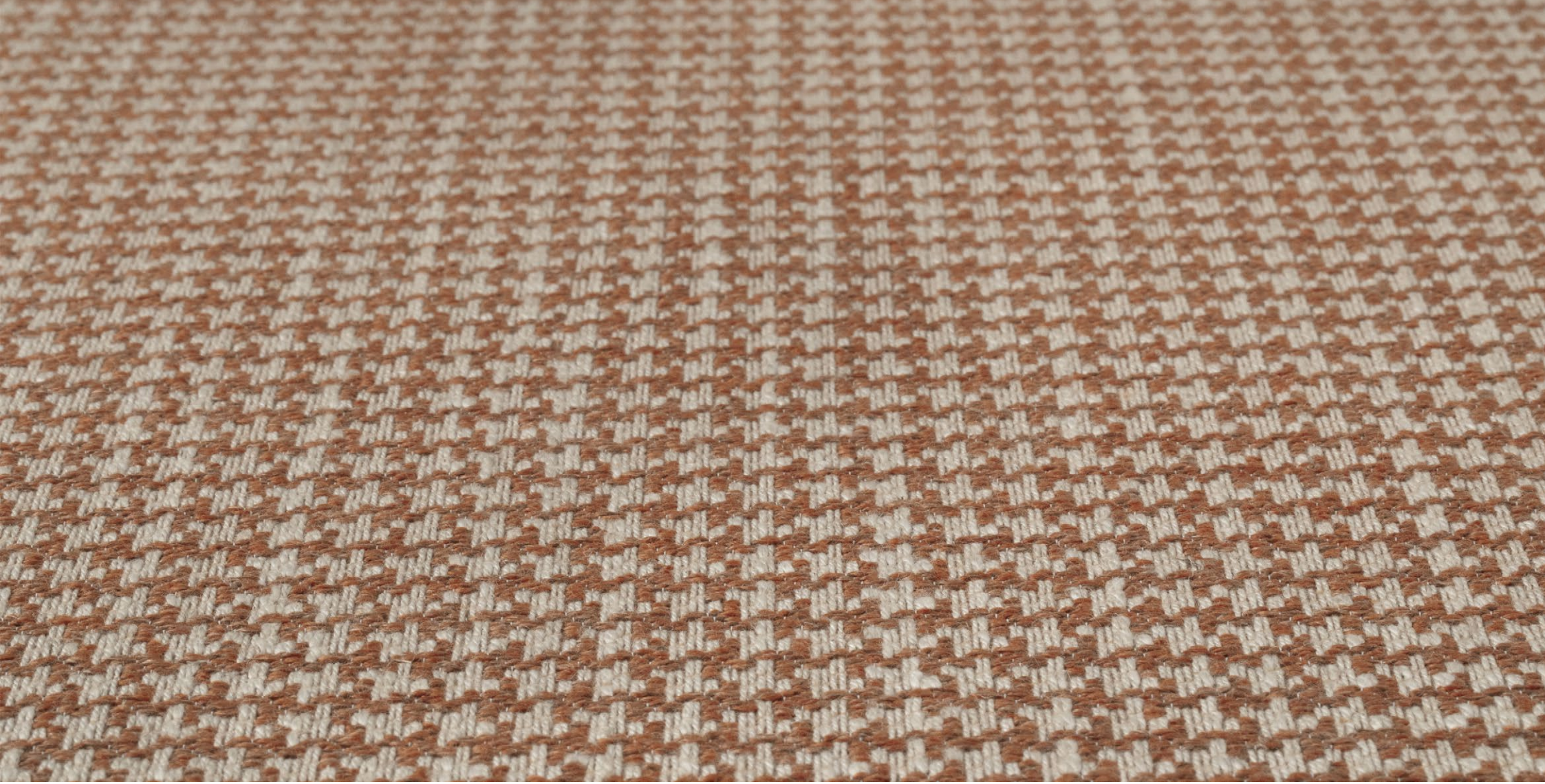

ADRIANA HOYOS

CODE: IA040

TONE: TERRACOTA

RECYCLED FABRIC: N/A

CLEANING: DRY CLEANING WITH SPECIAL TREATMENT

SUITABLE FOR: UPHOLSTERY & DECORATIVE PILLOWS

NAME: TERRACOTA NIELS 205

FABRIC TYPE: FLAT WOVEN

RUBS: 25,000

FLAMABILITY: CIGARETTE TEST PASS

GRADE: E

CATEGORY: ACCENT

USE: RESIDENTIAL

COMPOSITION: 31% VI, 25% PL, 17% PC, 13% LI, 13% CO, 1% SE

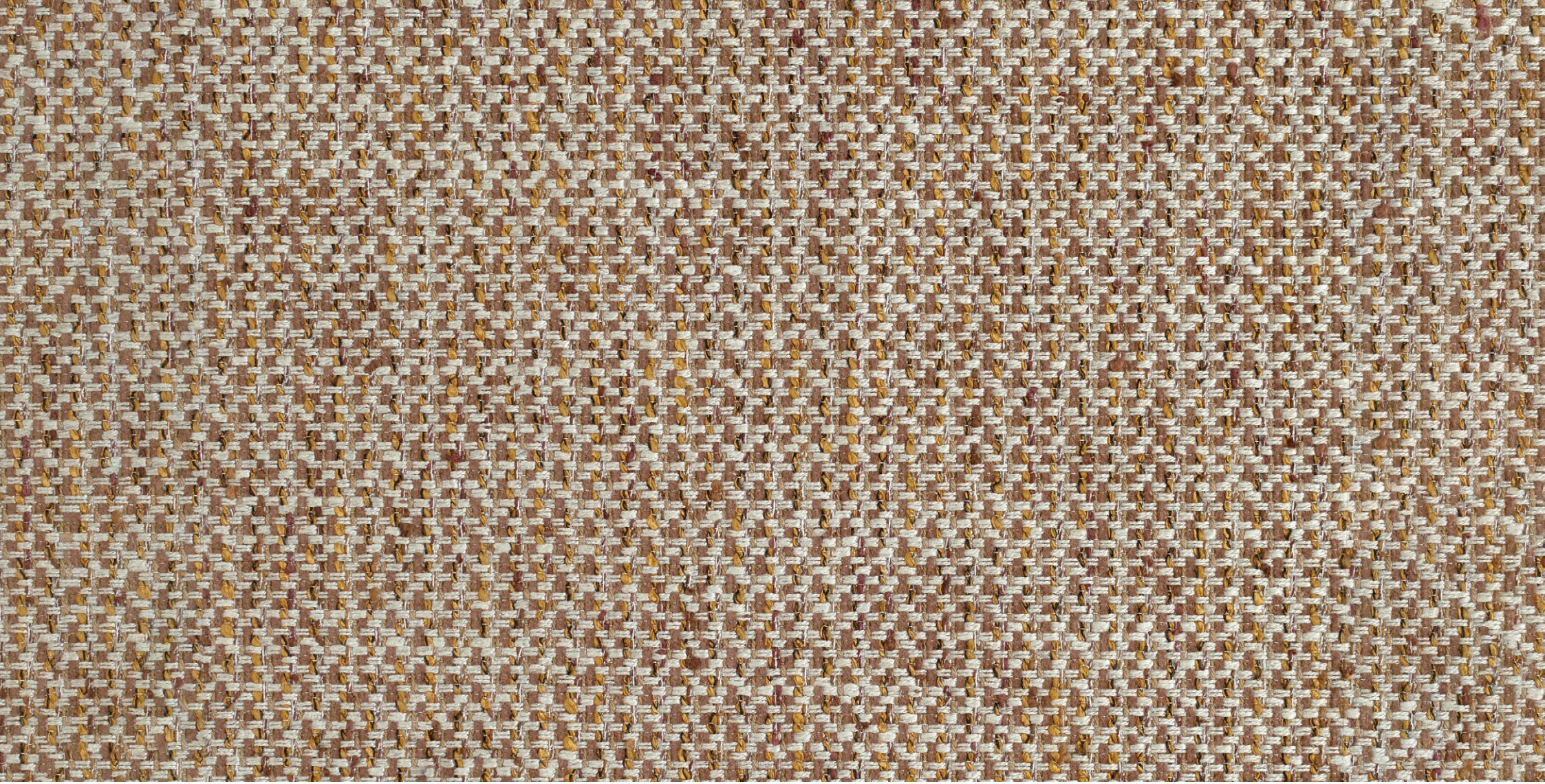

ADRIANA HOYOS

CODE: IA041

TONE: TERRACOTA

RECYCLED FABRIC: N/A

CLEANING: DRY CLEANING WITH SPECIAL TREATMENT

SUITABLE FOR: UPHOLSTERY & DECORATIVE PILLOWS

NAME: TERRACOTA POAS 206

FABRIC TYPE: JACQUARD

RUBS: 30,000

FLAMABILITY: CIGARETTE TEST PASS

GRADE: G

CATEGORY: ACCENT

USE: RESIDENTIAL

COMPOSITION: 36% CO, 34% VI, 17% PL, 13% LI

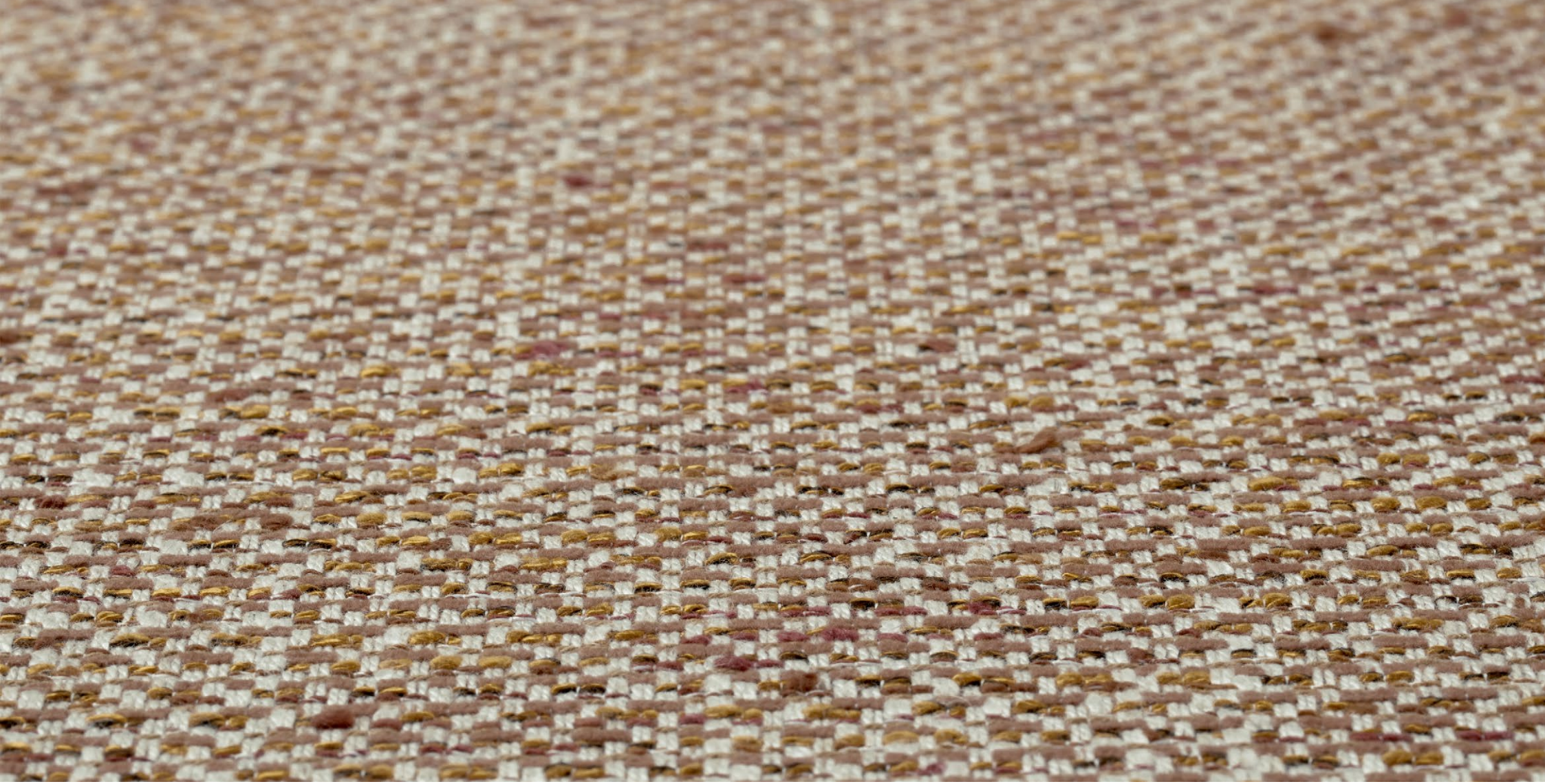

ADRIANA HOYOS

CODE: IA041

TONE: TERRACOTA

RECYCLED FABRIC: N/A

CLEANING: DRY CLEANING WITH SPECIAL TREATMENT

SUITABLE FOR: UPHOLSTERY & DECORATIVE PILLOWS

NAME: TERRACOTA POAS 206

FABRIC TYPE: JACQUARD

RUBS: 30,000

FLAMABILITY: CIGARETTE TEST PASS

GRADE: G

CATEGORY: ACCENT

USE: RESIDENTIAL

COMPOSITION: 36% CO, 34% VI, 17% PL, 13% LI

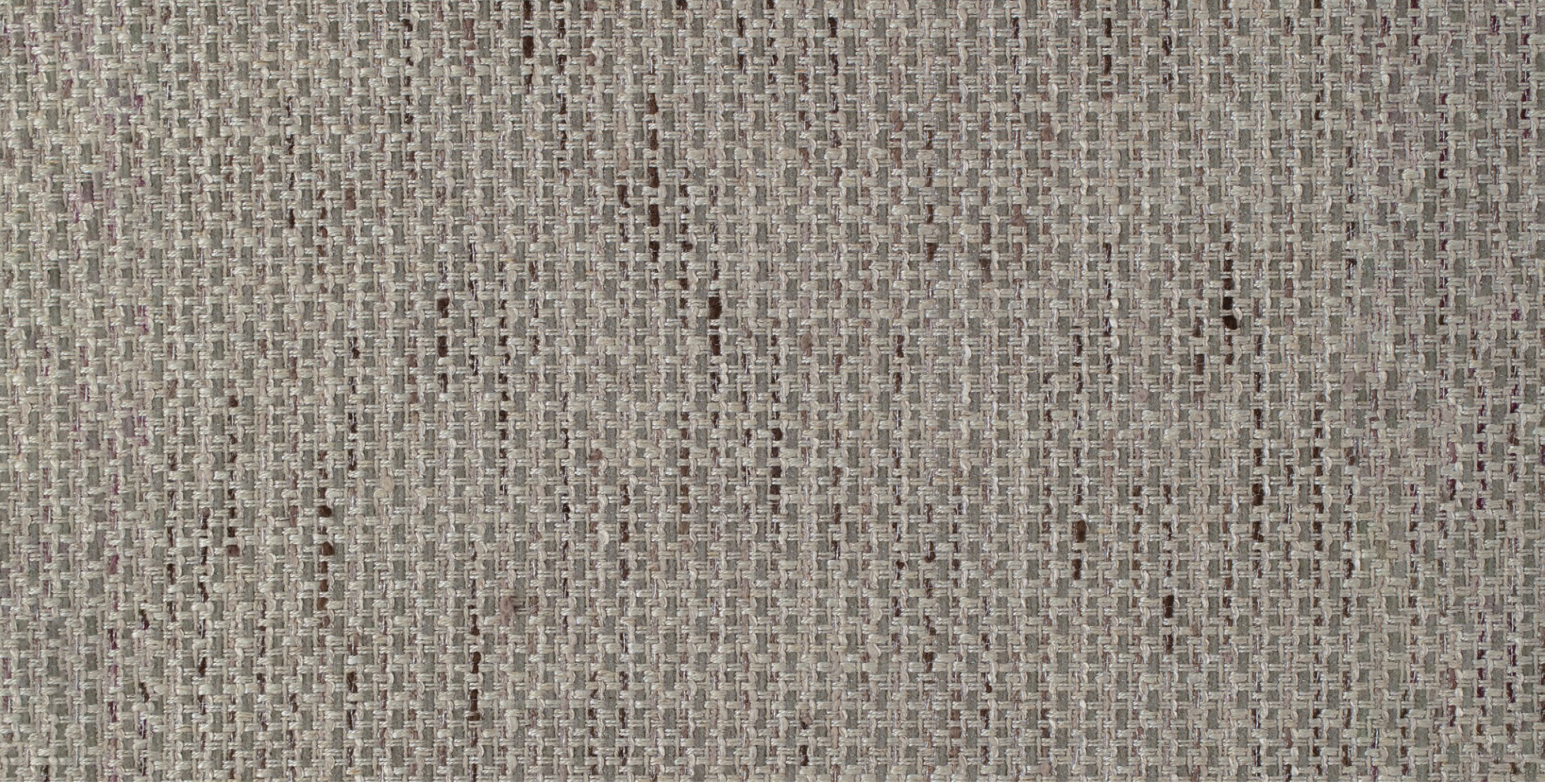

ADRIANA HOYOS

CODE: IA042

TONE: CARAMEL

RECYCLED FABRIC: N/A

CLEANING: DRY CLEANING WITH SPECIAL TREATMENT

SUITABLE FOR: UPHOLSTERY & DECORATIVE PILLOWS

NAME: CARAMEL POAS 200

FABRIC TYPE: JACQUARD

RUBS: 30,000

FLAMABILITY: CIGARETTE TEST PASS

GRADE: G

CATEGORY: BASIC

USE: RESIDENTIAL

COMPOSITION: 36% CO, 34% VI, 17% PL, 13%LI

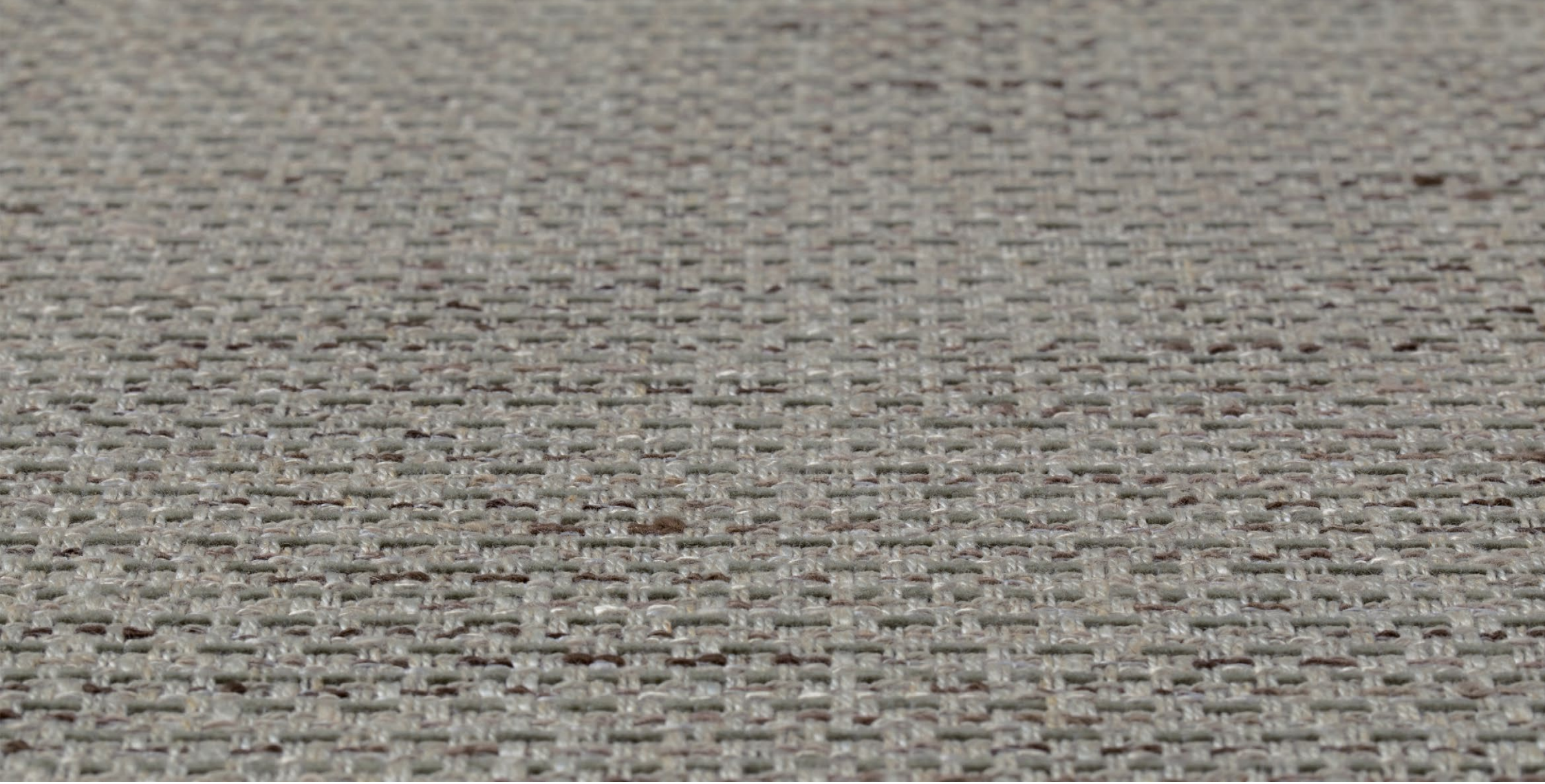

ADRIANA HOYOS

CODE: IA042

TONE: CARAMEL

RECYCLED FABRIC: N/A

CLEANING: DRY CLEANING WITH SPECIAL TREATMENT

SUITABLE FOR: UPHOLSTERY & DECORATIVE PILLOWS

NAME: CARAMEL POAS 200

FABRIC TYPE: JACQUARD

RUBS: 30,000

FLAMABILITY: CIGARETTE TEST PASS

GRADE: G

CATEGORY: BASIC

USE: RESIDENTIAL

COMPOSITION: 36% CO, 34% VI, 17% PL, 13%LI

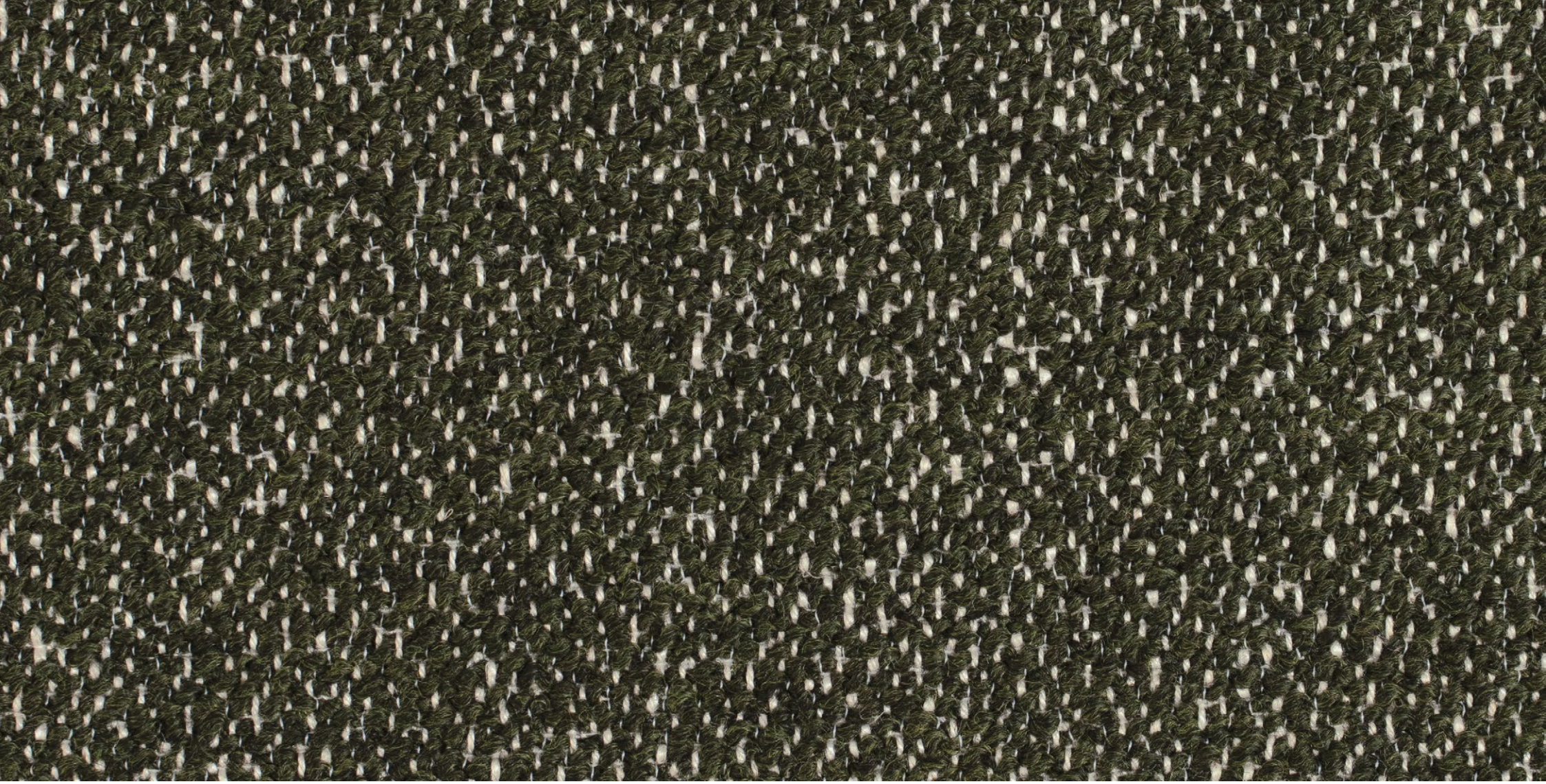

ADRIANA HOYOS

CODE: IA043

TONE: GREEN

RECYCLED FABRIC: N/A

CLEANING: DRY CLEANING WITH SPECIAL TREATMENT

SUITABLE FOR: UPHOLSTERY & DECORATIVE PILLOWS

NAME: GREEN DUOMO 9

FABRIC TYPE: JACQUARD

RUBS: 30,000

FLAMABILITY: CIGARETTE TEST PASS

GRADE: F

CATEGORY: ACCENT

USE: RESIDENTIAL

COMPOSITION: 24% WO, 24% PC, 20% VI, 17% PL, 8% CO, 6% LI, 1% SE

ADRIANA HOYOS

CODE: IA043

TONE: GREEN

RECYCLED FABRIC: N/A

CLEANING: DRY CLEANING WITH SPECIAL TREATMENT

SUITABLE FOR: UPHOLSTERY & DECORATIVE PILLOWS

NAME: GREEN DUOMO 9

FABRIC TYPE: JACQUARD

RUBS: 30,000

FLAMABILITY: CIGARETTE TEST PASS

GRADE: F

CATEGORY: ACCENT

USE: RESIDENTIAL

COMPOSITION: 24% WO, 24% PC, 20% VI, 17% PL, 8% CO, 6% LI, 1% SE

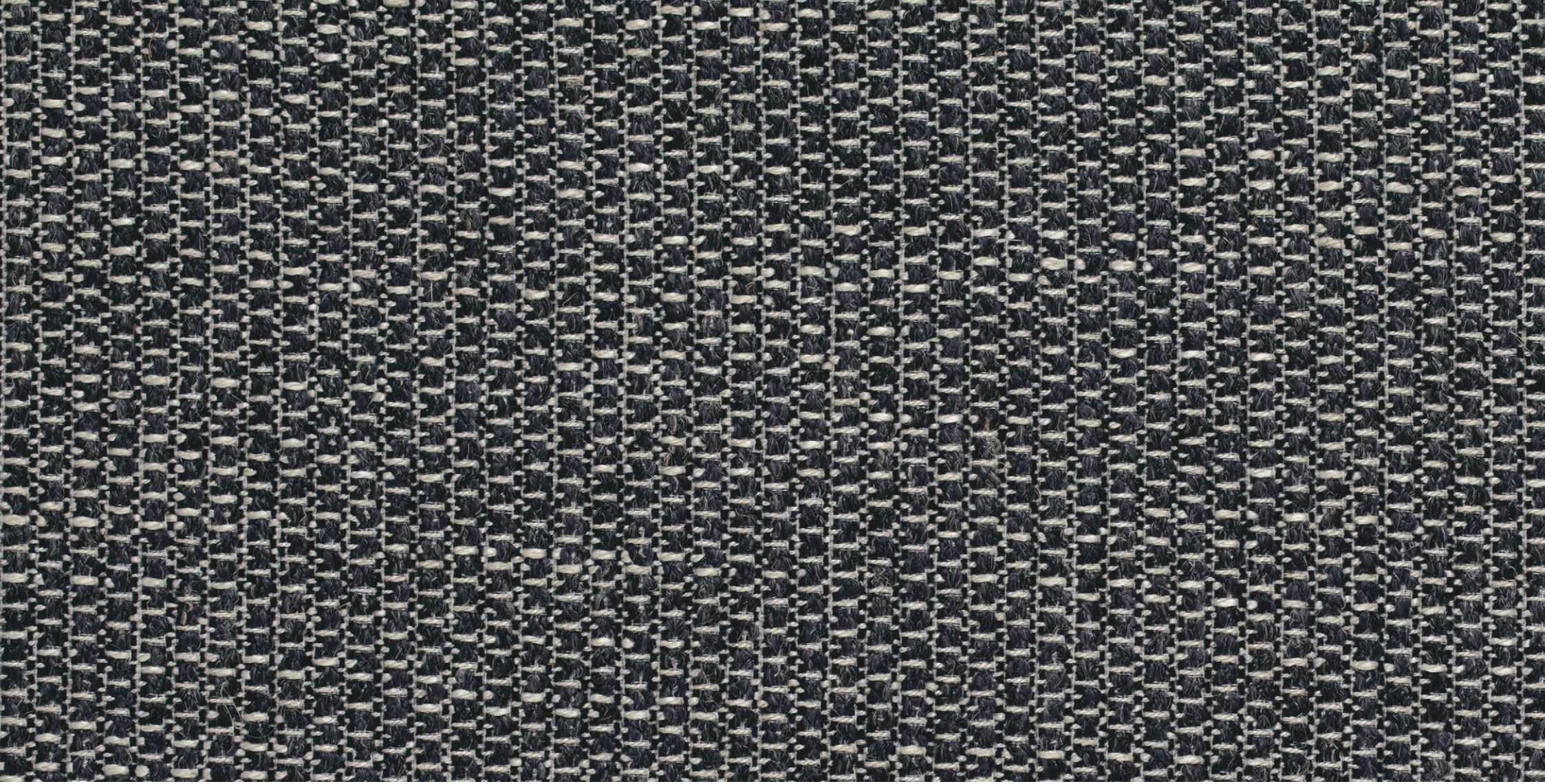

ADRIANA HOYOS

CODE: IA044

TONE: DARK BLUE

RECYCLED FABRIC: N/A

CLEANING: DRY CLEANING WITH SPECIAL TREATMENT

SUITABLE FOR: UPHOLSTERY & DECORATIVE PILLOWS

NAME: NAVY BLUE POLIFEMO 8

FABRIC TYPE: JACQUARD

RUBS: 25,000

FLAMABILITY: CIGARETTE TEST PASS

GRADE: F

CATEGORY: ACCENT

USE: RESIDENTIAL

COMPOSITION: 27% VI, 20% PC, 20% CO, 18% PL, 8% LI, 6% JU, 1% SE

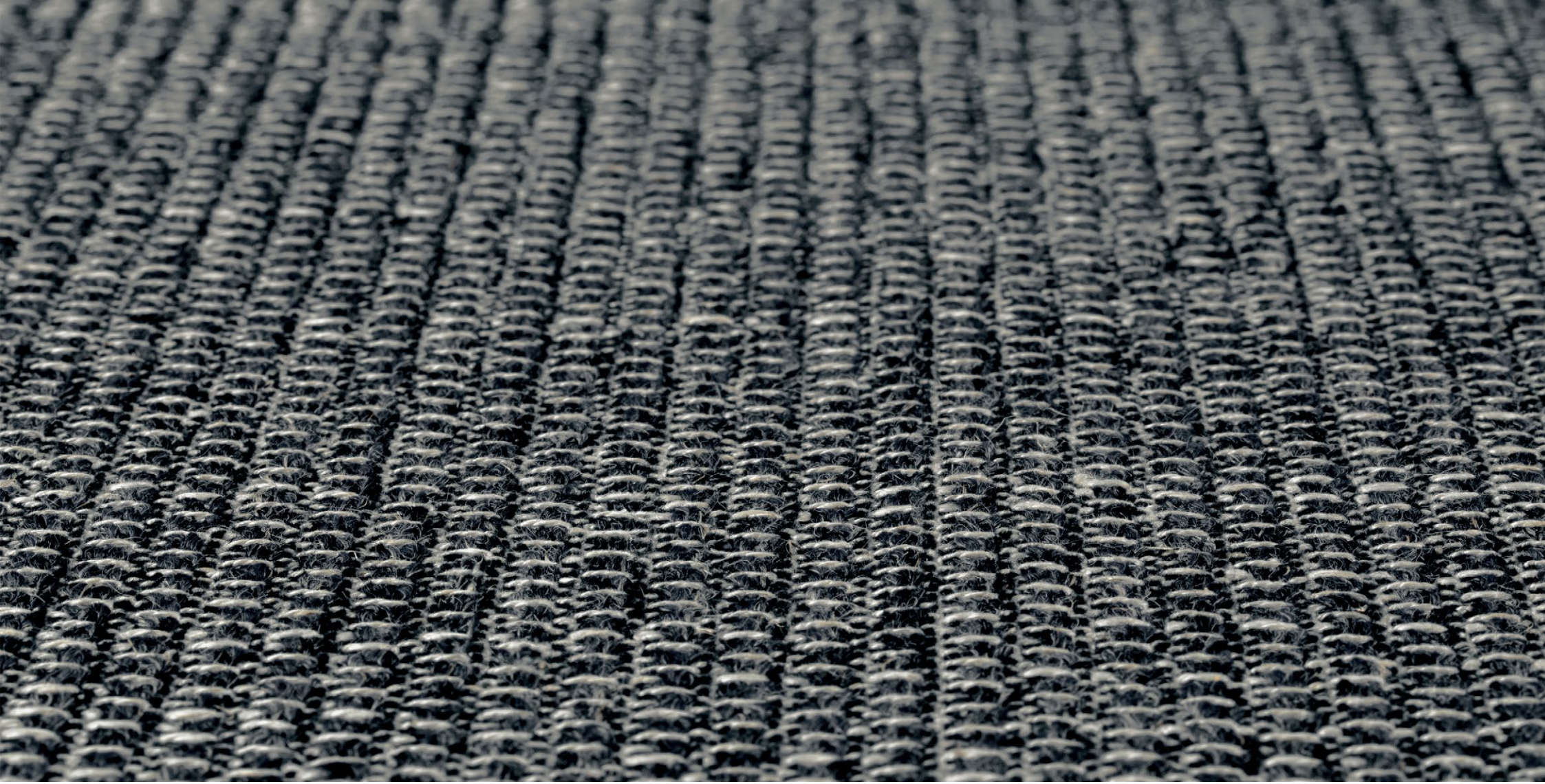

ADRIANA HOYOS

CODE: IA044

TONE: DARK BLUE

RECYCLED FABRIC: N/A

CLEANING: DRY CLEANING WITH SPECIAL TREATMENT

SUITABLE FOR: UPHOLSTERY & DECORATIVE PILLOWS

NAME: NAVY BLUE POLIFEMO 8

FABRIC TYPE: JACQUARD

RUBS: 25,000

FLAMABILITY: CIGARETTE TEST PASS

GRADE: F

CATEGORY: ACCENT

USE: RESIDENTIAL

COMPOSITION: 27% VI, 20% PC, 20% CO, 18% PL, 8% LI, 6% JU, 1% SE

ADRIANA HOYOS

CODE: IA045

TONE: BIEGE

RECYCLED FABRIC: N/A

CLEANING: DRY CLEANING WITH SPECIAL TREATMENT

SUITABLE FOR: UPHOLSTERY & DECORATIVE PILLOWS

NAME: BEIGE POLIFEMO 2

FABRIC TYPE: JACQUARD

RUBS: 25,000

FLAMABILITY: CIGARETTE TEST PASS

GRADE: F

CATEGORY: BASIC

USE: RESIDENTIAL

COMPOSITION: 27% VI, 20% PC, 20% CO, 18% PL, 8% LI, 6% JU, 1% SE

ADRIANA HOYOS

CODE: IA045

TONE: BIEGE

RECYCLED FABRIC: N/A

CLEANING: DRY CLEANING WITH SPECIAL TREATMENT

SUITABLE FOR: UPHOLSTERY & DECORATIVE PILLOWS

NAME: BEIGE POLIFEMO 2

FABRIC TYPE: JACQUARD

RUBS: 25,000

FLAMABILITY: CIGARETTE TEST PASS

GRADE: F

CATEGORY: BASIC

USE: RESIDENTIAL

COMPOSITION: 27% VI, 20% PC, 20% CO, 18% PL, 8% LI, 6% JU, 1% SE

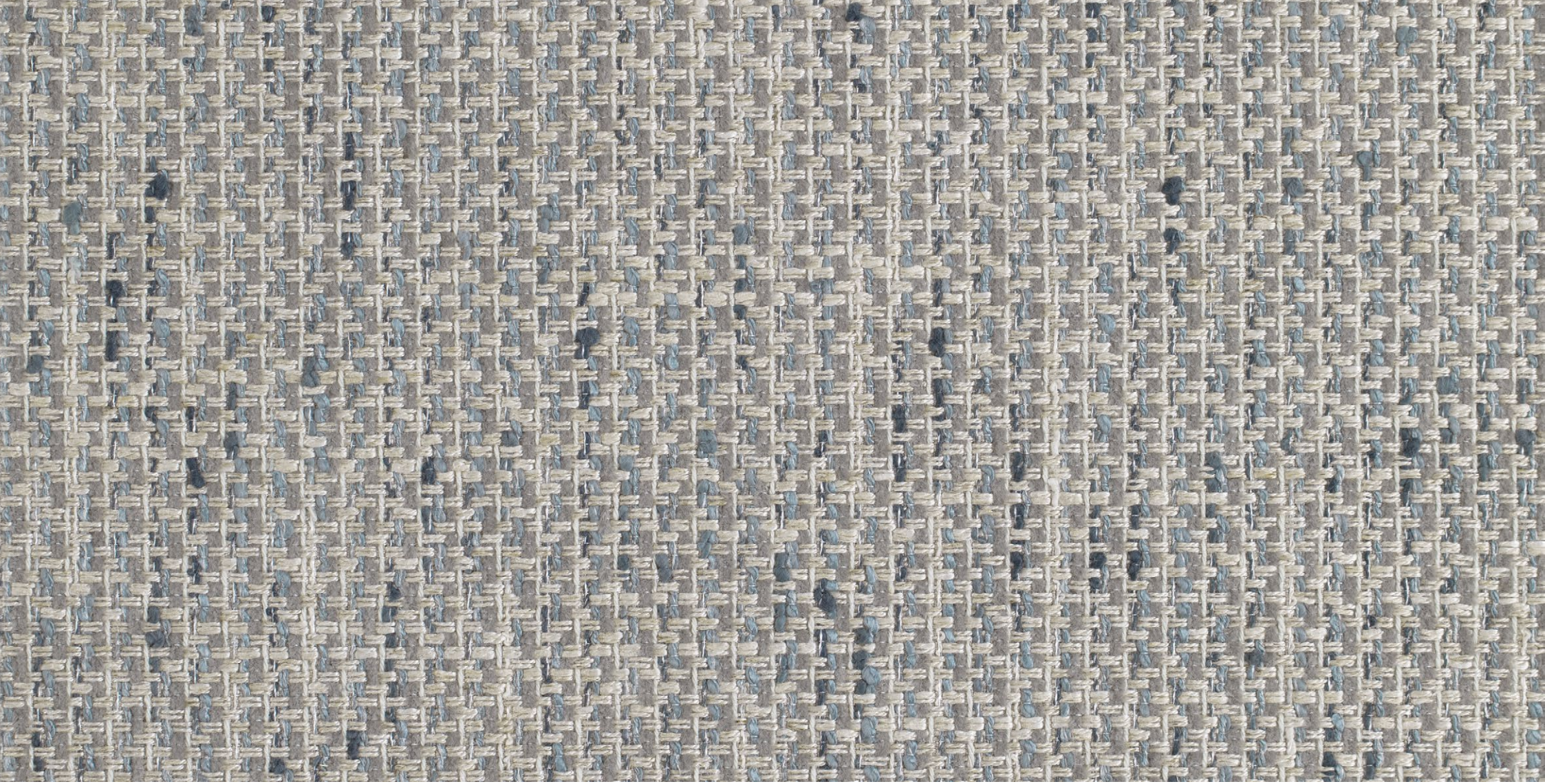

ADRIANA HOYOS

CODE: IA046

TONE: LIGHT BLUE

RECYCLED FABRIC: N/A

CLEANING: DRY CLEANING WITH SPECIAL TREATMENT

SUITABLE FOR: UPHOLSTERY & DECORATIVE PILLOWS

NAME: PALE BLUE POAS 207

FABRIC TYPE: JACQUARD

RUBS: 30,000

FLAMABILITY: CIGARETTE TEST PASS

GRADE: G

CATEGORY: BASIC

USE: RESIDENTIAL

COMPOSITION: 36% CO, 34% VI, 17% PL, 13% LI

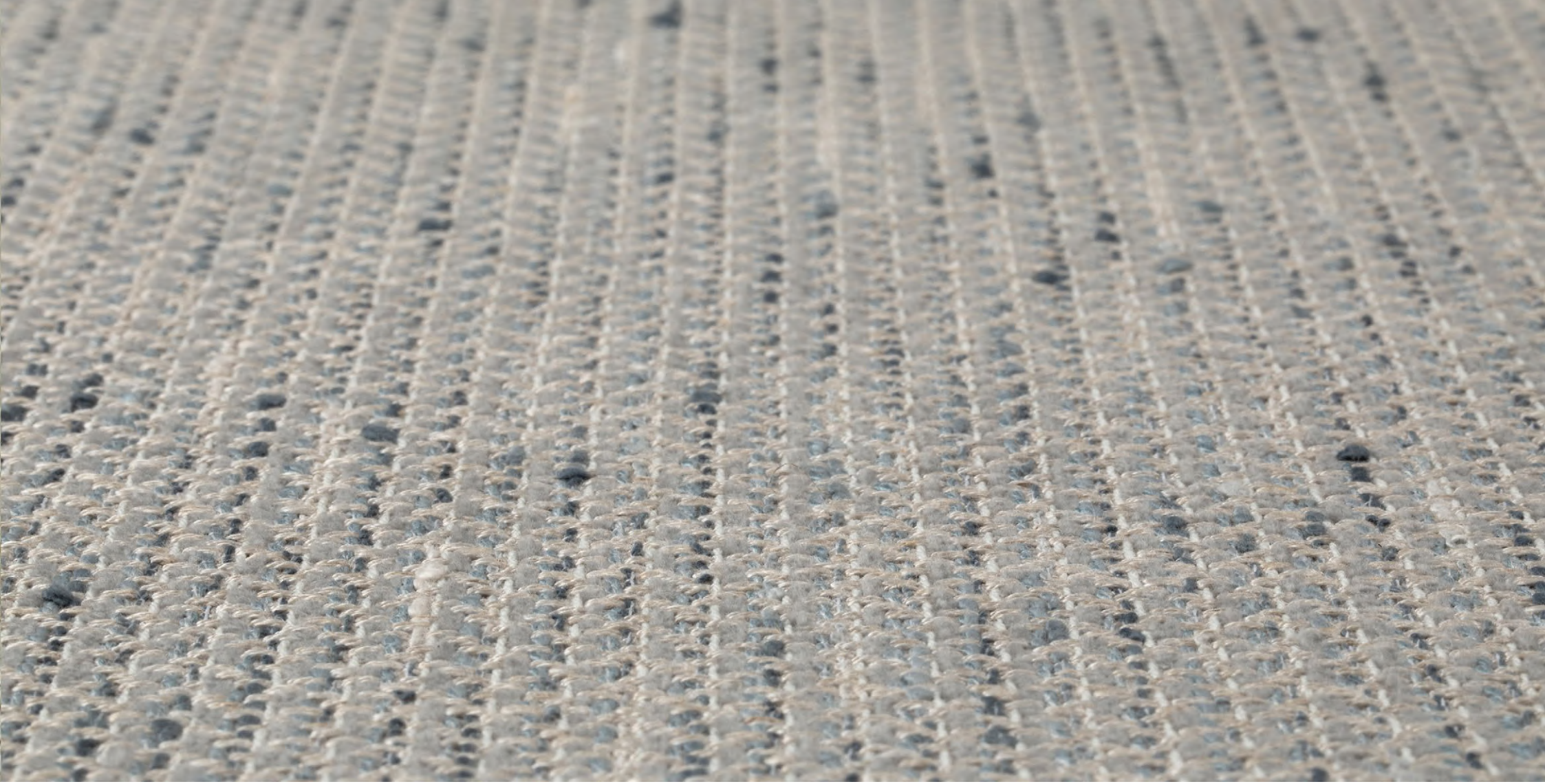

ADRIANA HOYOS

CODE: IA046

TONE: LIGHT BLUE

RECYCLED FABRIC: N/A

CLEANING: DRY CLEANING WITH SPECIAL TREATMENT

SUITABLE FOR: UPHOLSTERY & DECORATIVE PILLOWS

NAME: PALE BLUE POAS 207

FABRIC TYPE: JACQUARD

RUBS: 30,000

FLAMABILITY: CIGARETTE TEST PASS

GRADE: G

CATEGORY: BASIC

USE: RESIDENTIAL

COMPOSITION: 36% CO, 34% VI, 17% PL, 13% LI

ADRIANA HOYOS

CODE: IA047

TONE: NAVY

RECYCLED FABRIC: N/A

CLEANING: DRY CLEANING WITH SPECIAL TREATMENT

SUITABLE FOR: UPHOLSTERY & DECORATIVE PILLOWS

NAME: NAVY POAS

FABRIC TYPE: JACQUARD

RUBS: 30,000

FLAMABILITY: CIGARETTE TEST PASS

GRADE: G

CATEGORY: BASIC

USE: RESIDENTIAL

COMPOSITION: 36% CO, 34% VIR, 17% PL, 13% LI

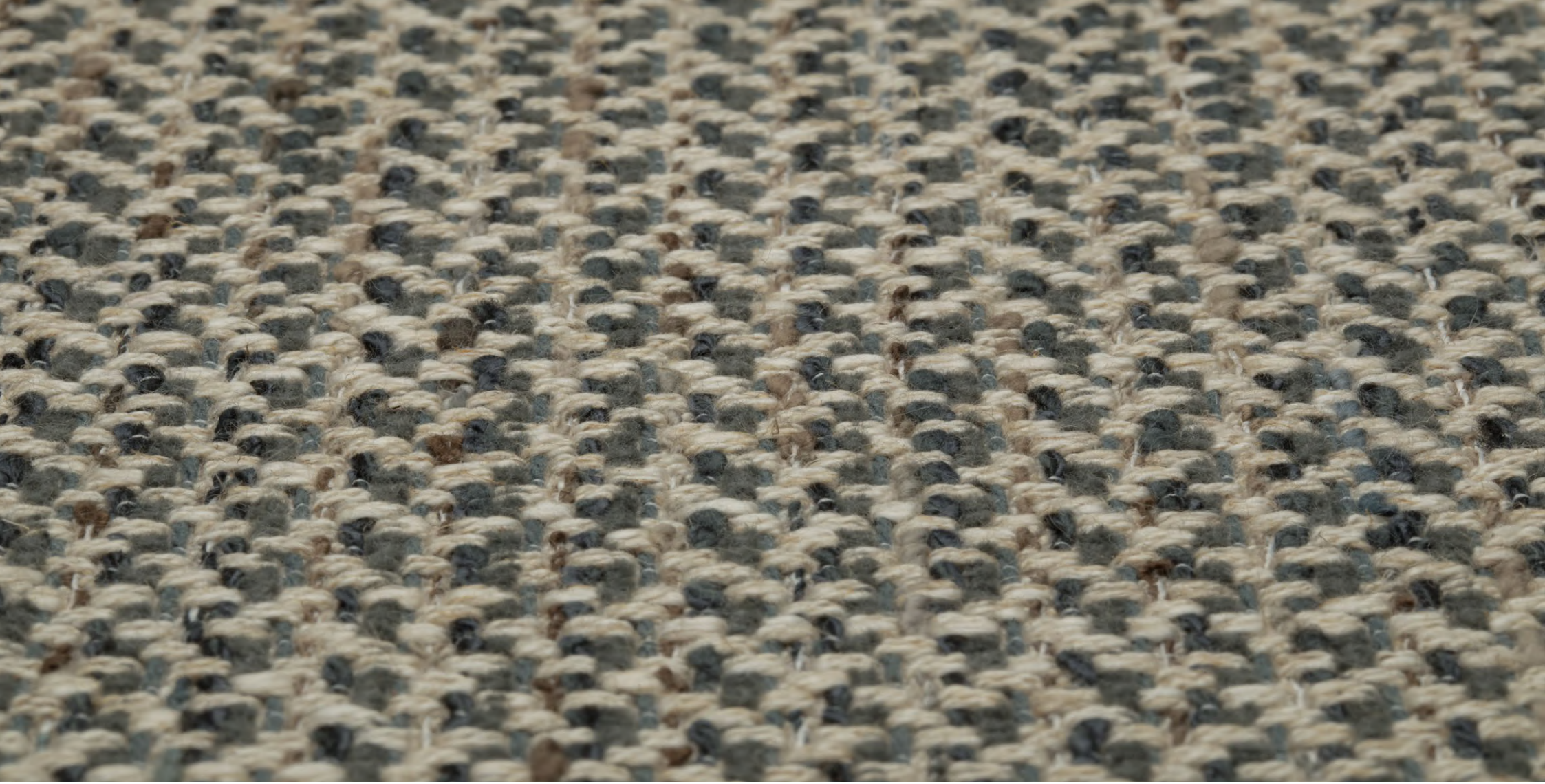

ADRIANA HOYOS

CODE: IA047

TONE: NAVY

RECYCLED FABRIC: N/A

CLEANING: DRY CLEANING WITH SPECIAL TREATMENT

SUITABLE FOR: UPHOLSTERY & DECORATIVE PILLOWS

NAME: NAVY POAS

FABRIC TYPE: JACQUARD

RUBS: 30,000

FLAMABILITY: CIGARETTE TEST PASS

GRADE: G

CATEGORY: BASIC

USE: RESIDENTIAL

COMPOSITION: 36% CO, 34% VIR, 17% PL, 13% LI

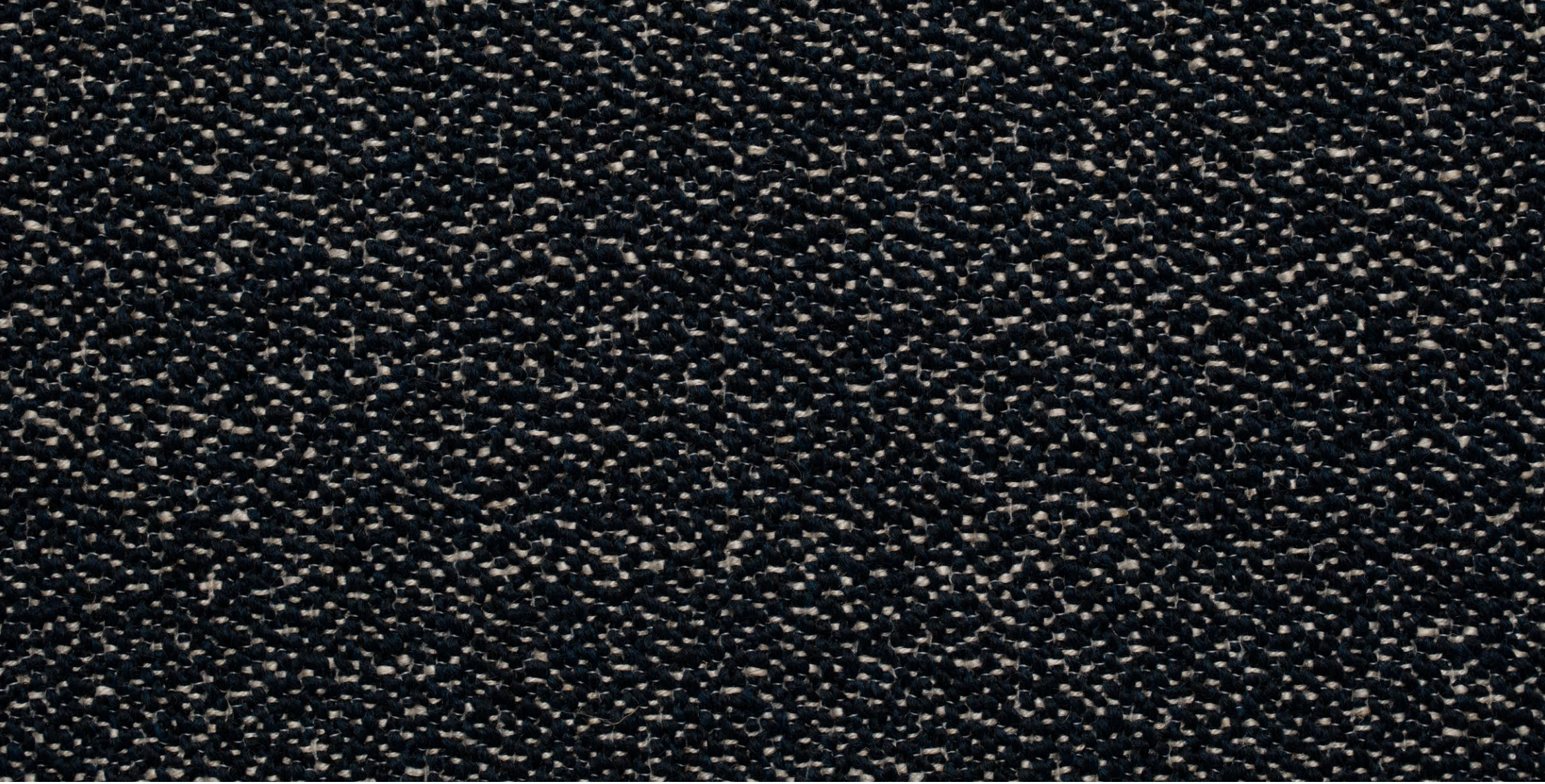

ADRIANA HOYOS

CODE: IA048

TONE: NAVY

RECYCLED FABRIC: N/A

CLEANING: DRY CLEANING WITH SPECIAL TREATMENT

SUITABLE FOR: UPHOLSTERY & DECORATIVE PILLOWS

NAME: NAVY DUOMO

FABRIC TYPE: JACQUARD

RUBS: 30,000

FLAMABILITY: CIGARETTE TEST PASS

GRADE: G

CATEGORY: BASIC

USE: RESIDENTIAL

COMPOSITION: 34% VIR, 21% WO, 21% PC, 8% PL, 8% LI, 8% CO

ADRIANA HOYOS

CODE: IA048

TONE: NAVY

RECYCLED FABRIC: N/A

CLEANING: DRY CLEANING WITH SPECIAL TREATMENT

SUITABLE FOR: UPHOLSTERY & DECORATIVE PILLOWS

NAME: NAVY DUOMO

FABRIC TYPE: JACQUARD

RUBS: 30,000

FLAMABILITY: CIGARETTE TEST PASS

GRADE: G

CATEGORY: BASIC

USE: RESIDENTIAL

COMPOSITION: 34% VIR, 21% WO, 21% PC, 8% PL, 8% LI, 8% CO

ADRIANA HOYOS

CODE: KT057

TONE: OFF WHITE

RECYCLED FABRIC: N/A

CLEANING:

SUITABLE FOR: UPHOLSTERY & DECORATIVE PILLOWS

NAME: OFF WHITE GINA

FABRIC TYPE: FLAT WOVEN

RUBS: 30,000

FLAMABILITY: CIGARETTE TEST PASS

GRADE: D

CATEGORY: BASIC

USE: RESIDENTIAL

COMPOSITION: 60% PAN, 40% TEXTURED PES

ADRIANA HOYOS

CODE: KT057

TONE: OFF WHITE

RECYCLED FABRIC: N/A

CLEANING:

SUITABLE FOR: UPHOLSTERY & DECORATIVE PILLOWS

NAME: OFF WHITE GINA

FABRIC TYPE: FLAT WOVEN

RUBS: 30,000

FLAMABILITY: CIGARETTE TEST PASS

GRADE: D

CATEGORY: BASIC

USE: RESIDENTIAL

COMPOSITION: 60% PAN, 40% TEXTURED PES

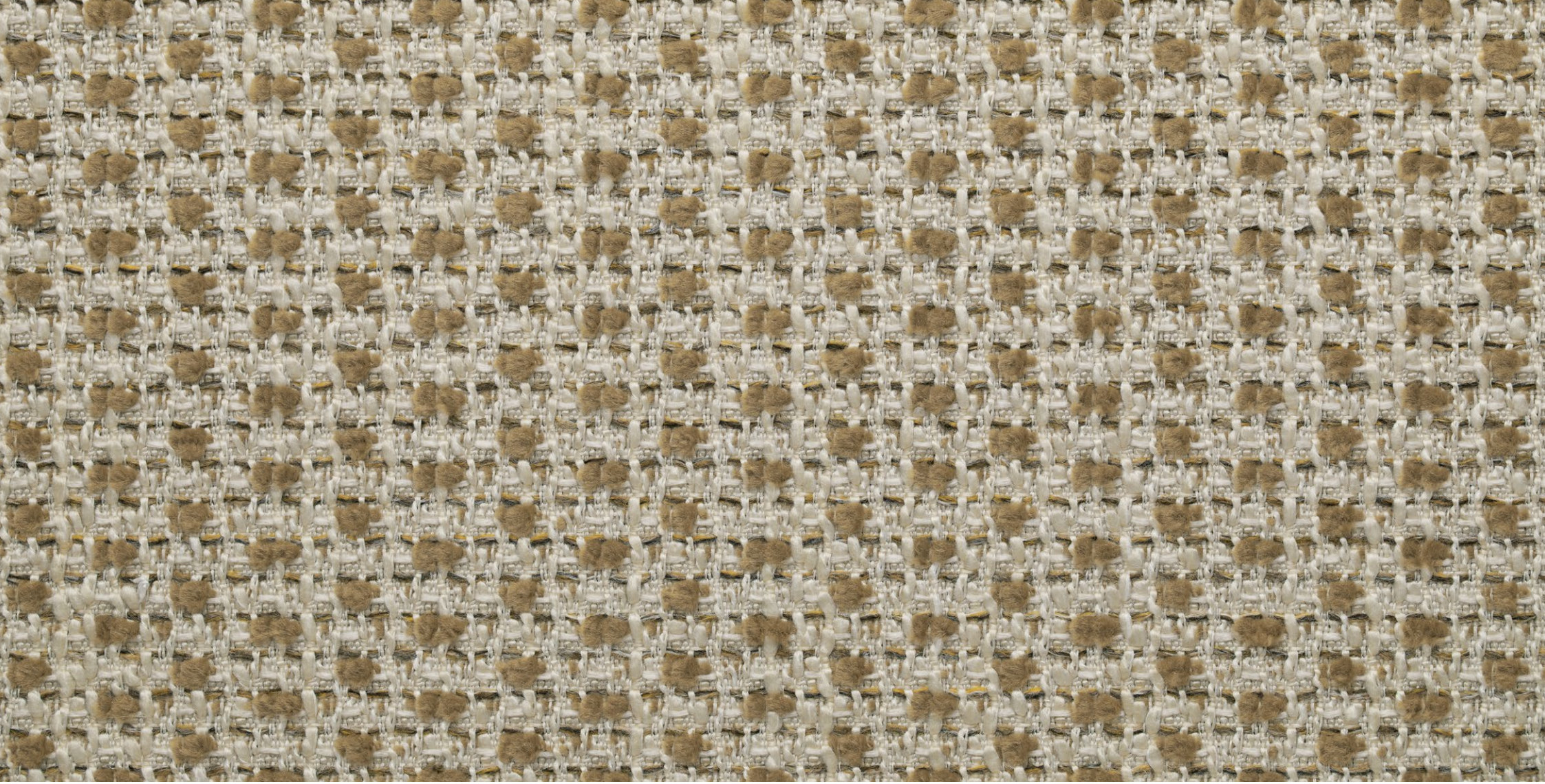

ADRIANA HOYOS

CODE: KT058

TONE: HONEY

RECYCLED FABRIC: N/A

CLEANING:

SUITABLE FOR: UPHOLSTERY & DECORATIVE PILLOWS

NAME: HONEY GABON

FABRIC TYPE: CHENILLE

RUBS: 30,000

FLAMABILITY: CIGARETTE TEST PASS

GRADE: D

CATEGORY: BASIC

USE: RESIDENTIAL

COMPOSITION: 28% ROLEFIN, 21% RPET, 27% TEXTURED PES, 24% PAN

ADRIANA HOYOS

CODE: KT058

TONE: HONEY

RECYCLED FABRIC: N/A

CLEANING:

SUITABLE FOR: UPHOLSTERY & DECORATIVE PILLOWS

NAME: HONEY GABON

FABRIC TYPE: CHENILLE

RUBS: 30,000

FLAMABILITY: CIGARETTE TEST PASS

GRADE: D

CATEGORY: BASIC

USE: RESIDENTIAL

COMPOSITION: 28% ROLEFIN, 21% RPET, 27% TEXTURED PES, 24% PAN

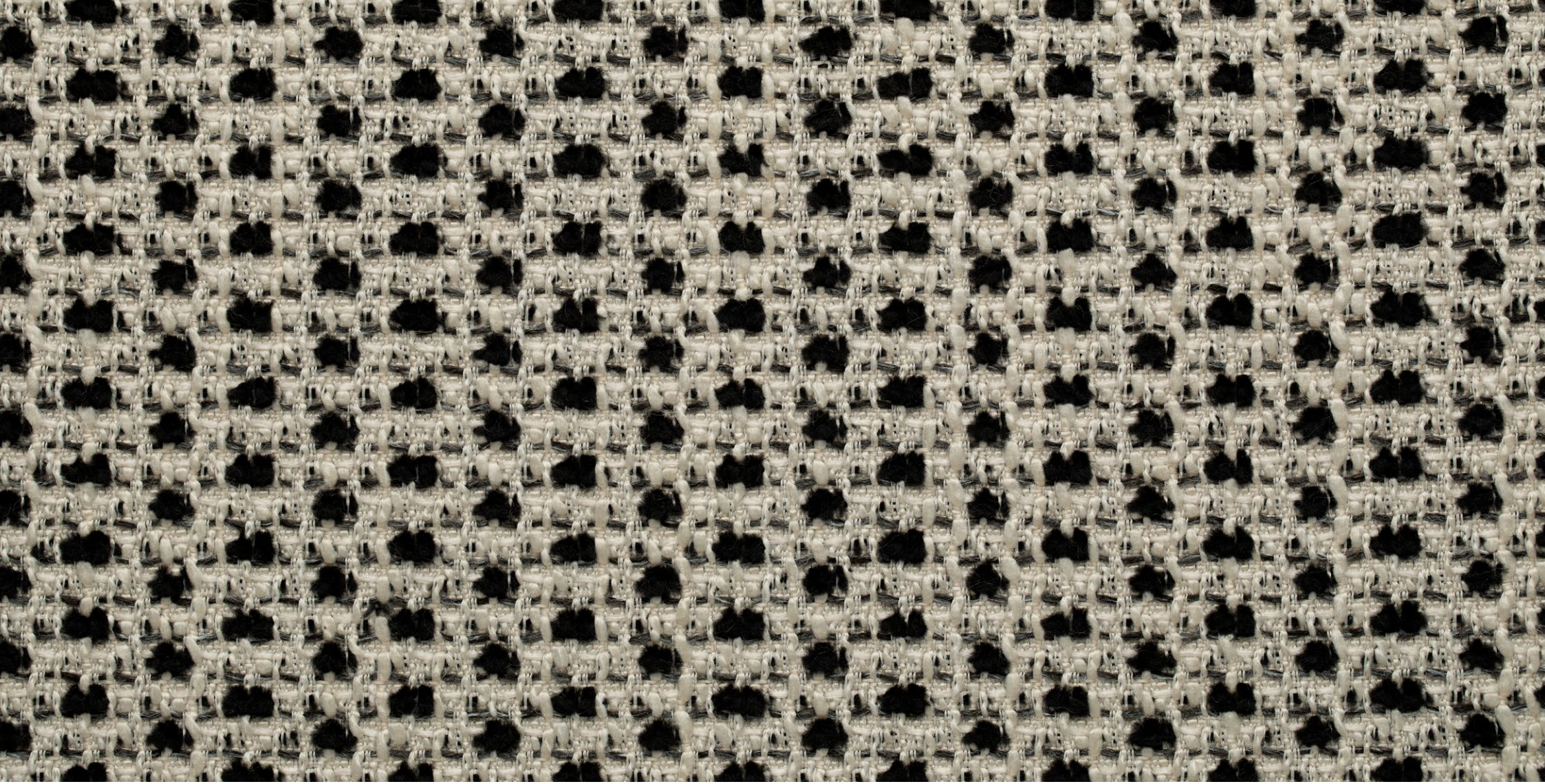

ADRIANA HOYOS

CODE: KT059

TONE: B&W / BLACK

RECYCLED FABRIC: N/A

CLEANING:

SUITABLE FOR: UPHOLSTERY & DECORATIVE PILLOWS

NAME: BLACK & WHITE GABON

FABRIC TYPE: CHENILLE

RUBS: 30,000

FLAMABILITY: CIGARETTE TEST PASS

GRADE: D

CATEGORY: BASIC

USE: RESIDENTIAL

COMPOSITION: 28% ROLEFIN, 21% RPET, 27% TEXTURED PES, 24% PAN

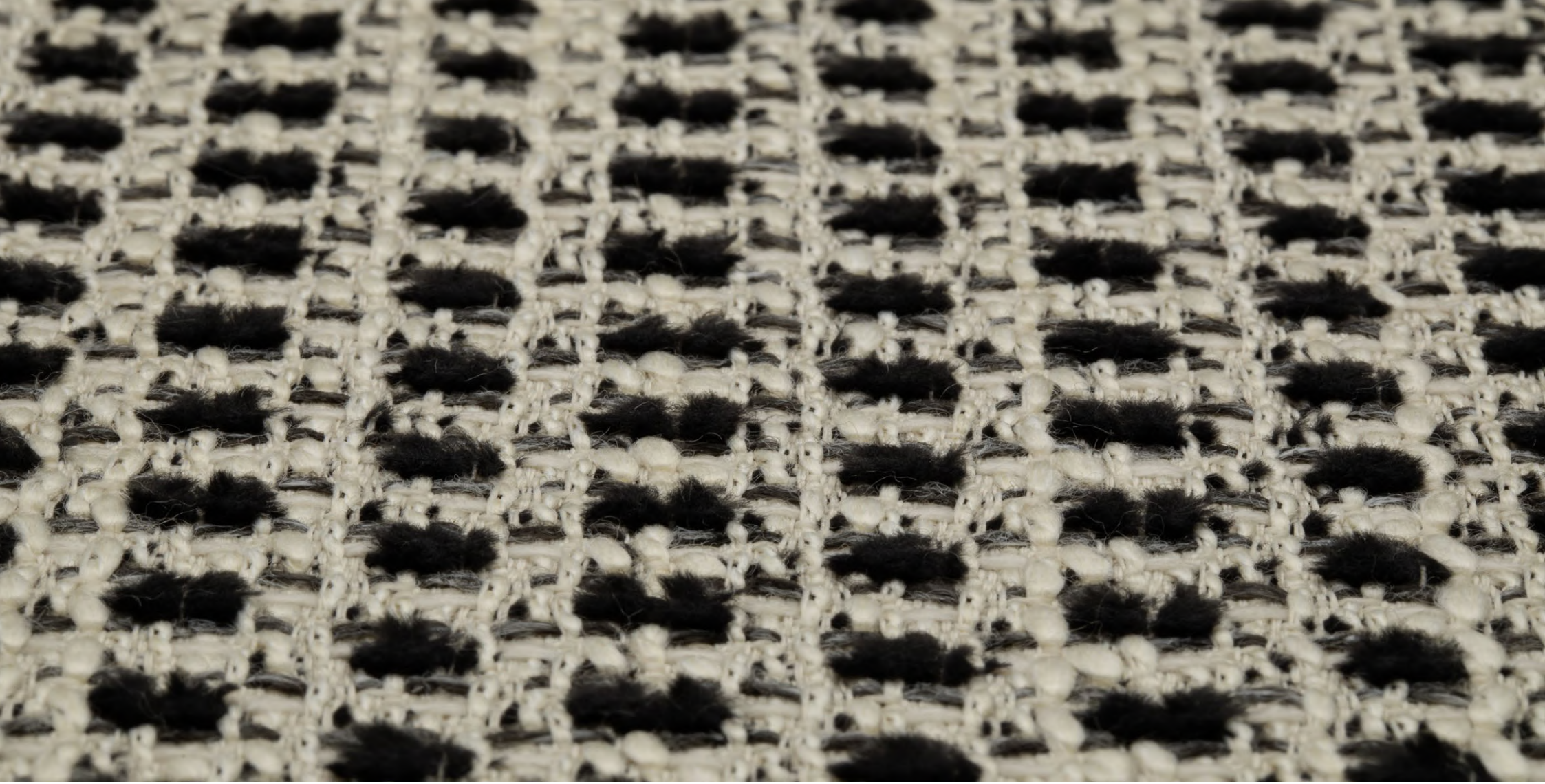

ADRIANA HOYOS

CODE: KT059

TONE: B&W / BLACK

RECYCLED FABRIC: N/A

CLEANING:

SUITABLE FOR: UPHOLSTERY & DECORATIVE PILLOWS

NAME: BLACK & WHITE GABON

FABRIC TYPE: CHENILLE

RUBS: 30,000

FLAMABILITY: CIGARETTE TEST PASS

GRADE: D

CATEGORY: BASIC

USE: RESIDENTIAL

COMPOSITION: 28% ROLEFIN, 21% RPET, 27% TEXTURED PES, 24% PAN

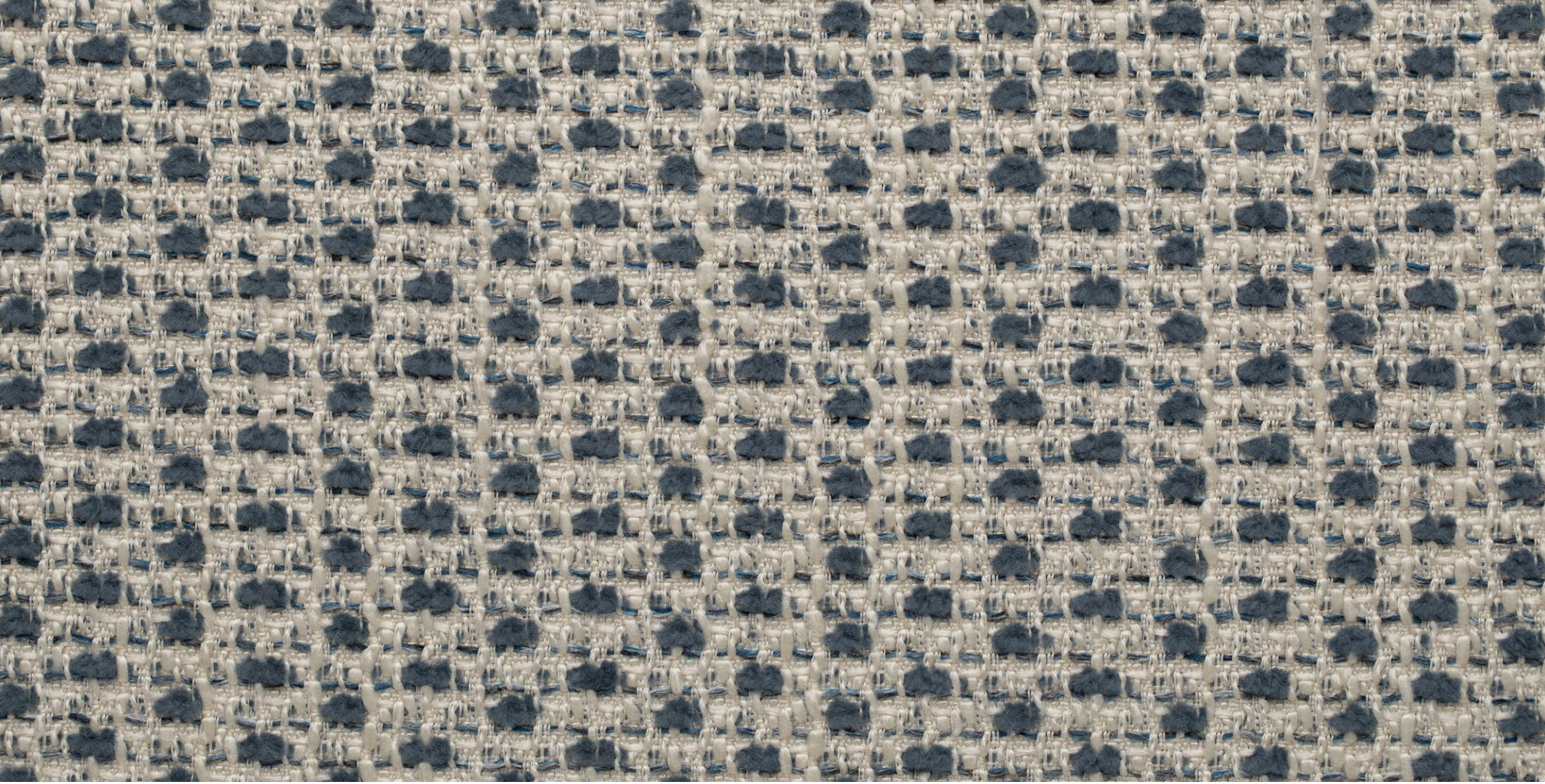

ADRIANA HOYOS

CODE: KT060

TONE: LIGHT BLUE

RECYCLED FABRIC: N/A

CLEANING:

SUITABLE FOR: UPHOLSTERY & DECORATIVE PILLOWS

NAME: LIGHT BLUE GABON

FABRIC TYPE: CHENILLE

RUBS: 30,000

FLAMABILITY: CIGARETTE TEST PASS

GRADE: D

CATEGORY: BASIC

USE: RESIDENTIAL

COMPOSITION: 28% ROLEFIN, 21% RPET, 27% TEXTURED PES, 24% PAN

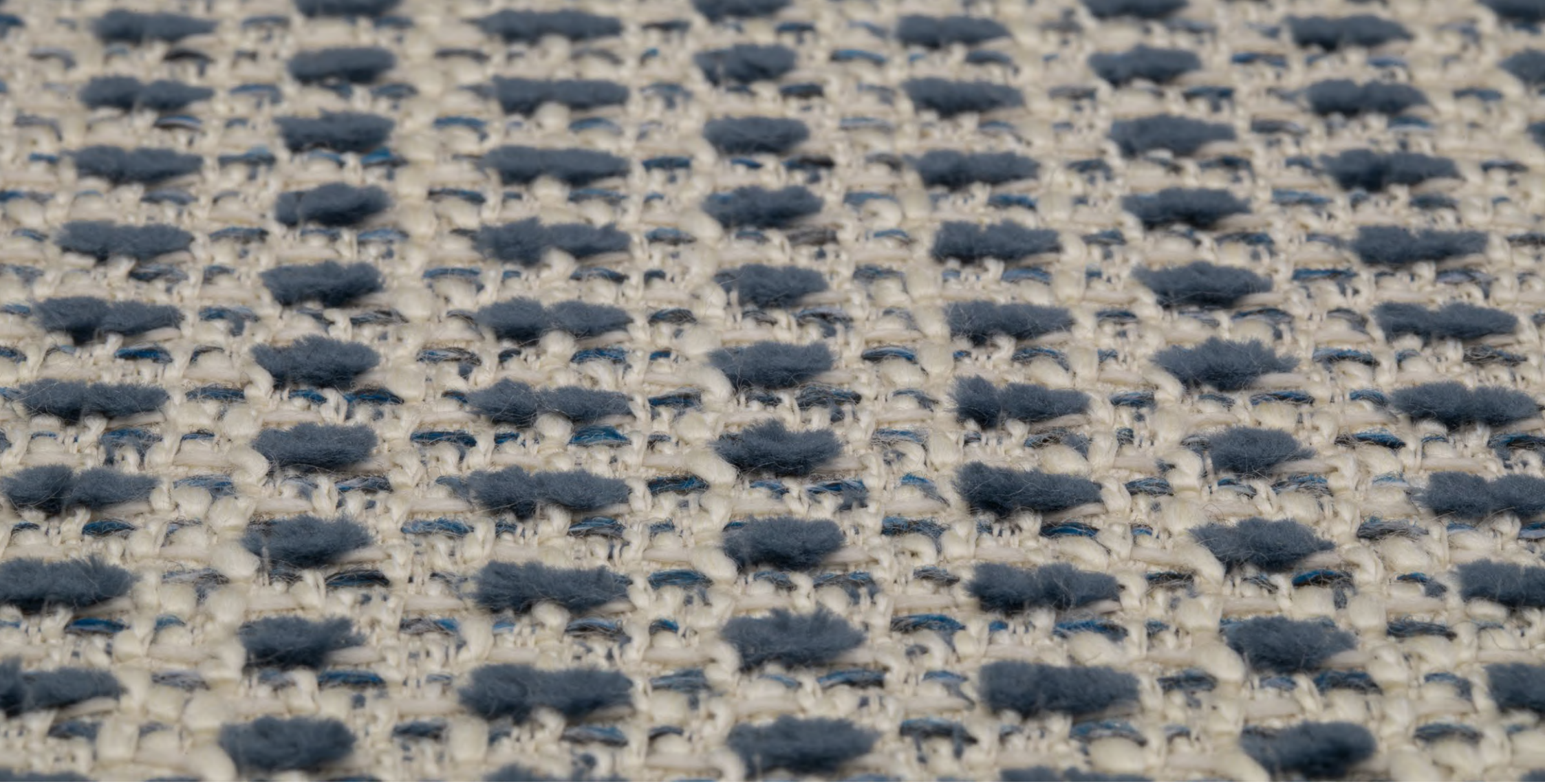

ADRIANA HOYOS

CODE: KT060

TONE: LIGHT BLUE

RECYCLED FABRIC: N/A

CLEANING:

SUITABLE FOR: UPHOLSTERY & DECORATIVE PILLOWS

NAME: LIGHT BLUE GABON

FABRIC TYPE: CHENILLE

RUBS: 30,000

FLAMABILITY: CIGARETTE TEST PASS

GRADE: D

CATEGORY: BASIC

USE: RESIDENTIAL

COMPOSITION: 28% ROLEFIN, 21% RPET, 27% TEXTURED PES, 24% PAN

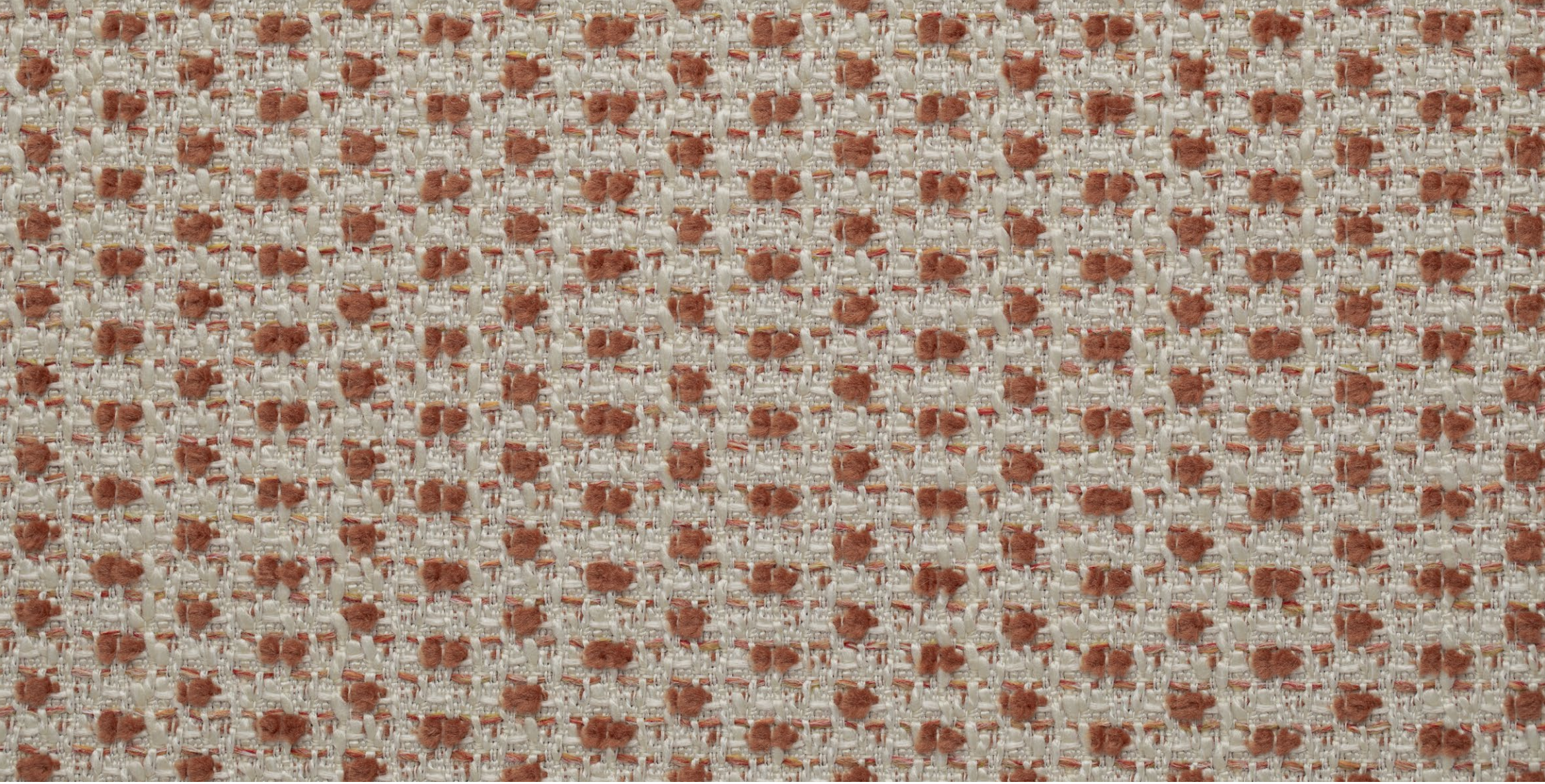

ADRIANA HOYOS

CODE: KT061

TONE: TERRACOTA

RECYCLED FABRIC: N/A

CLEANING:

SUITABLE FOR: UPHOLSTERY & DECORATIVE PILLOWS

NAME: TERRACOTA GABON

FABRIC TYPE: CHENILLE

RUBS: 30,000

FLAMABILITY: CIGARETTE TEST PASS

GRADE: D

CATEGORY: BASIC

USE: RESIDENTIAL

COMPOSITION: 28% ROLEFIN, 21% RPET, 27% TEXTURED PES, 24% PAN

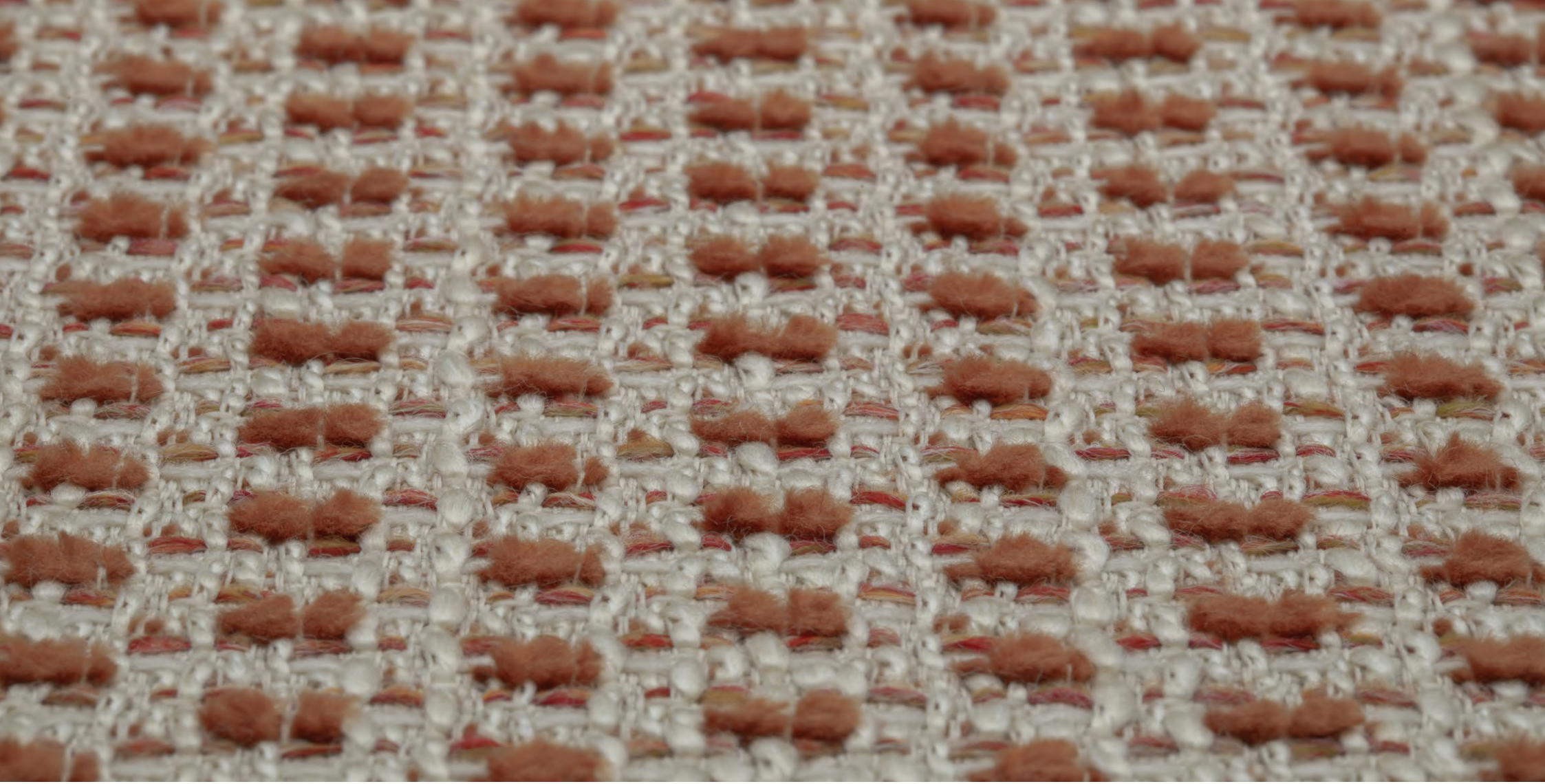

ADRIANA HOYOS

CODE: KT061

TONE: TERRACOTA

RECYCLED FABRIC: N/A

CLEANING:

SUITABLE FOR: UPHOLSTERY & DECORATIVE PILLOWS

NAME: TERRACOTA GABON

FABRIC TYPE: CHENILLE

RUBS: 30,000

FLAMABILITY: CIGARETTE TEST PASS

GRADE: D

CATEGORY: BASIC

USE: RESIDENTIAL

COMPOSITION: 28% ROLEFIN, 21% RPET, 27% TEXTURED PES, 24% PAN

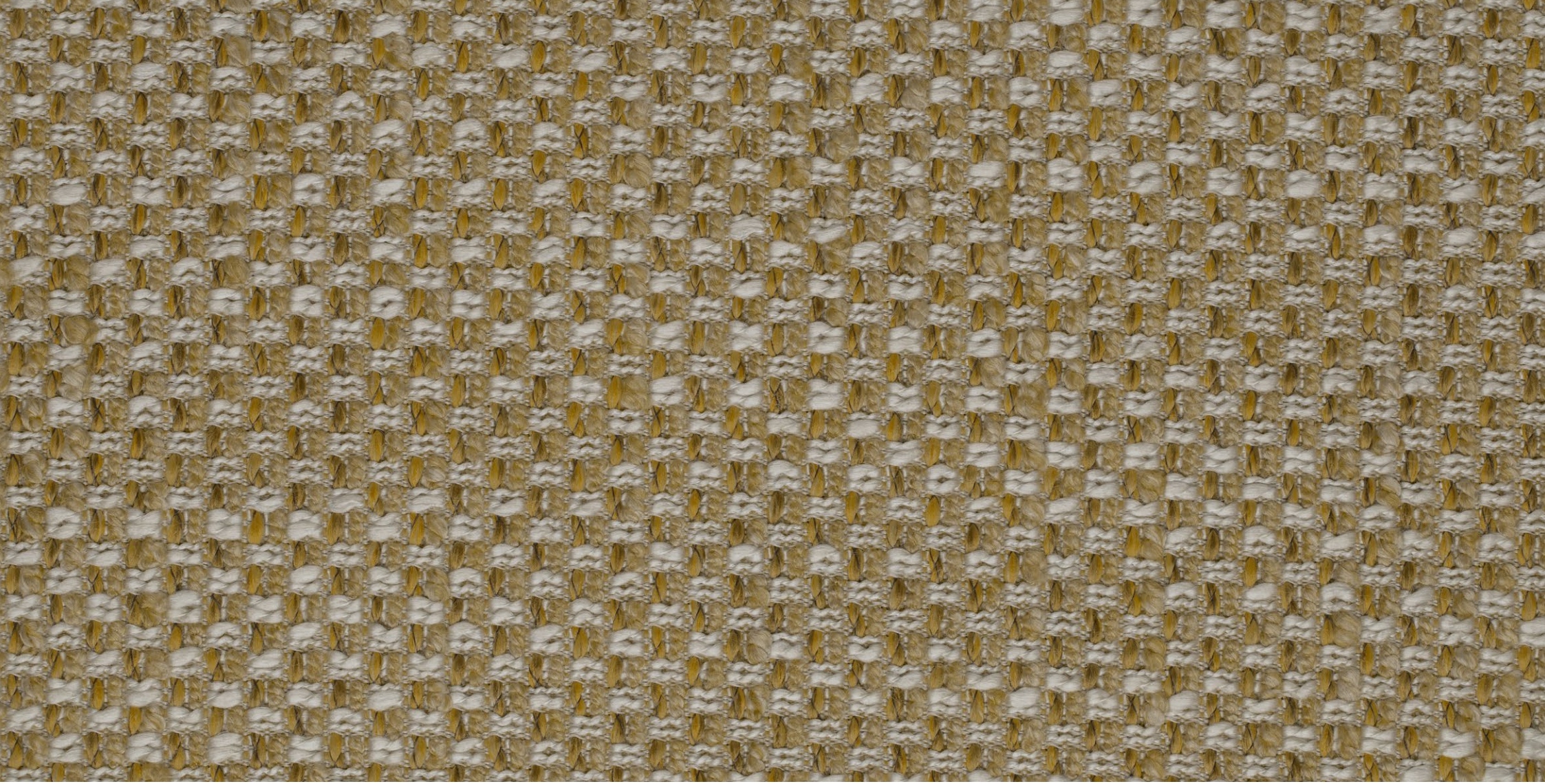

ADRIANA HOYOS

CODE: KT062

TONE: MUSTARD

RECYCLED FABRIC: N/A

CLEANING:

SUITABLE FOR: UPHOLSTERY & DECORATIVE PILLOWS

NAME: MUSTARD ANGEL

FABRIC TYPE: FLAT WOVEN

RUBS: 35,000

FLAMABILITY: CIGARETTE TEST PASS

GRADE: E

CATEGORY: BASIC

USE: RESIDENTIAL

COMPOSITION: 13% ROLEFIN, 49% PES, 38% PAN

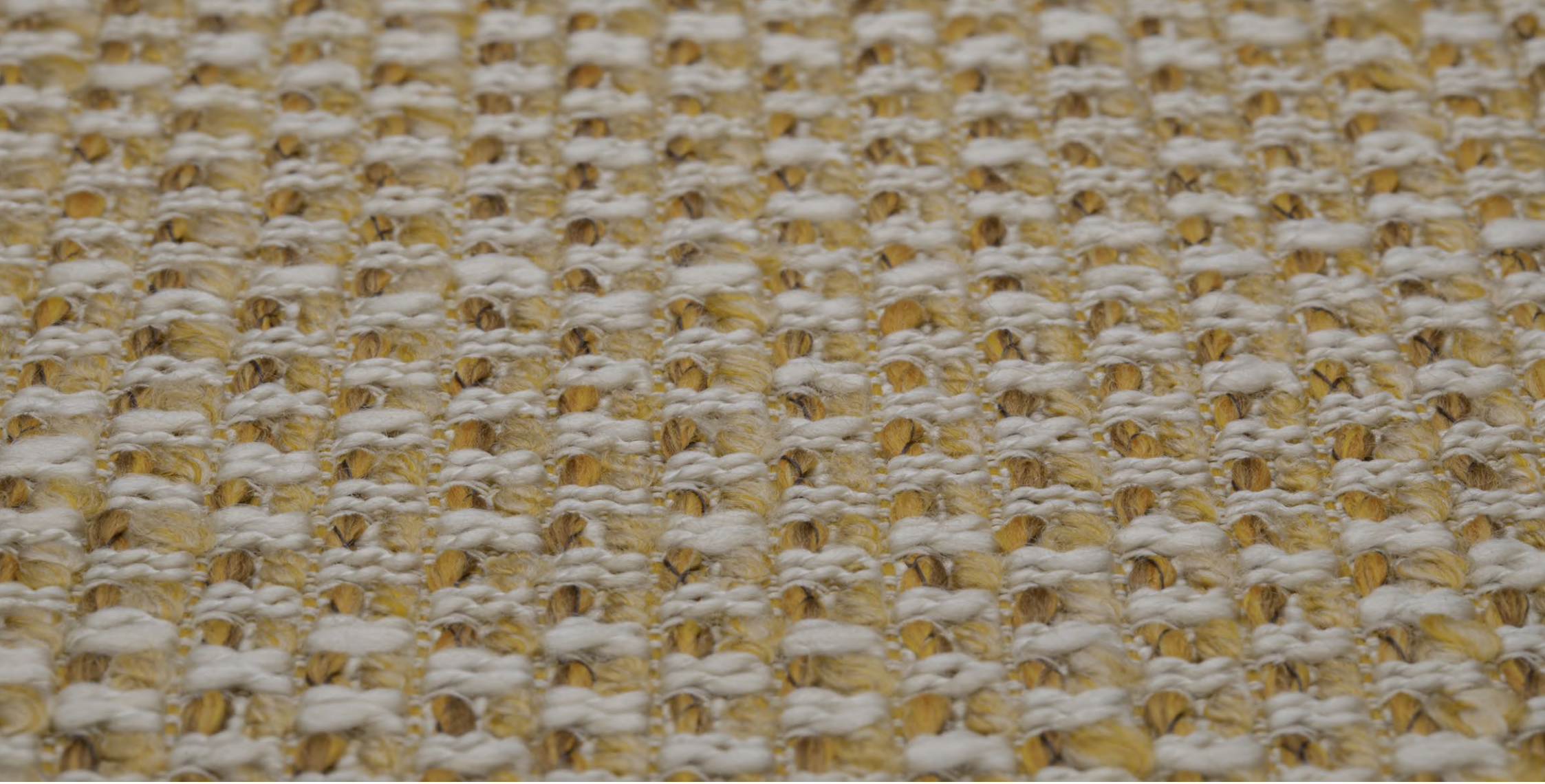

ADRIANA HOYOS

CODE: KT062

TONE: MUSTARD

RECYCLED FABRIC: N/A

CLEANING:

SUITABLE FOR: UPHOLSTERY & DECORATIVE PILLOWS

NAME: MUSTARD ANGEL

FABRIC TYPE: FLAT WOVEN

RUBS: 35,000

FLAMABILITY: CIGARETTE TEST PASS

GRADE: E

CATEGORY: BASIC

USE: RESIDENTIAL

COMPOSITION: 13% ROLEFIN, 49% PES, 38% PAN

ADRIANA HOYOS

CODE: KT063

TONE: OFF WHITE

RECYCLED FABRIC: N/A

CLEANING:

SUITABLE FOR: UPHOLSTERY & DECORATIVE PILLOWS

NAME: OFF WHITE STRONG

FABRIC TYPE: FLAT WOVEN

RUBS: 50,000

FLAMABILITY: CIGARETTE TEST PASS

GRADE: E

CATEGORY: BASIC

USE: RESIDENTIAL

COMPOSITION: 41% RPET, 15% ROLEFIN, 23% PES, 21% PAN

ADRIANA HOYOS

CODE: KT063

TONE: OFF WHITE

RECYCLED FABRIC: N/A

CLEANING:

SUITABLE FOR: UPHOLSTERY & DECORATIVE PILLOWS

NAME: OFF WHITE STRONG

FABRIC TYPE: FLAT WOVEN

RUBS: 50,000

FLAMABILITY: CIGARETTE TEST PASS

GRADE: E

CATEGORY: BASIC

USE: RESIDENTIAL

COMPOSITION: 41% RPET, 15% ROLEFIN, 23% PES, 21% PAN

ADRIANA HOYOS

CODE: KT064

TONE: MOCCA MOUSSE

RECYCLED FABRIC: N/A

CLEANING:

SUITABLE FOR: UPHOLSTERY & DECORATIVE PILLOWS

NAME: MOCCA MOUSSE CATRIN

FABRIC TYPE: FLAT WOVEN

RUBS: 50,000

FLAMABILITY: CIGARETTE TEST PASS

GRADE: E

CATEGORY: BASIC

USE: RESIDENTIAL

COMPOSITION: 44% ROLEFIN, 17% RPET, 39% TEXTURED PES

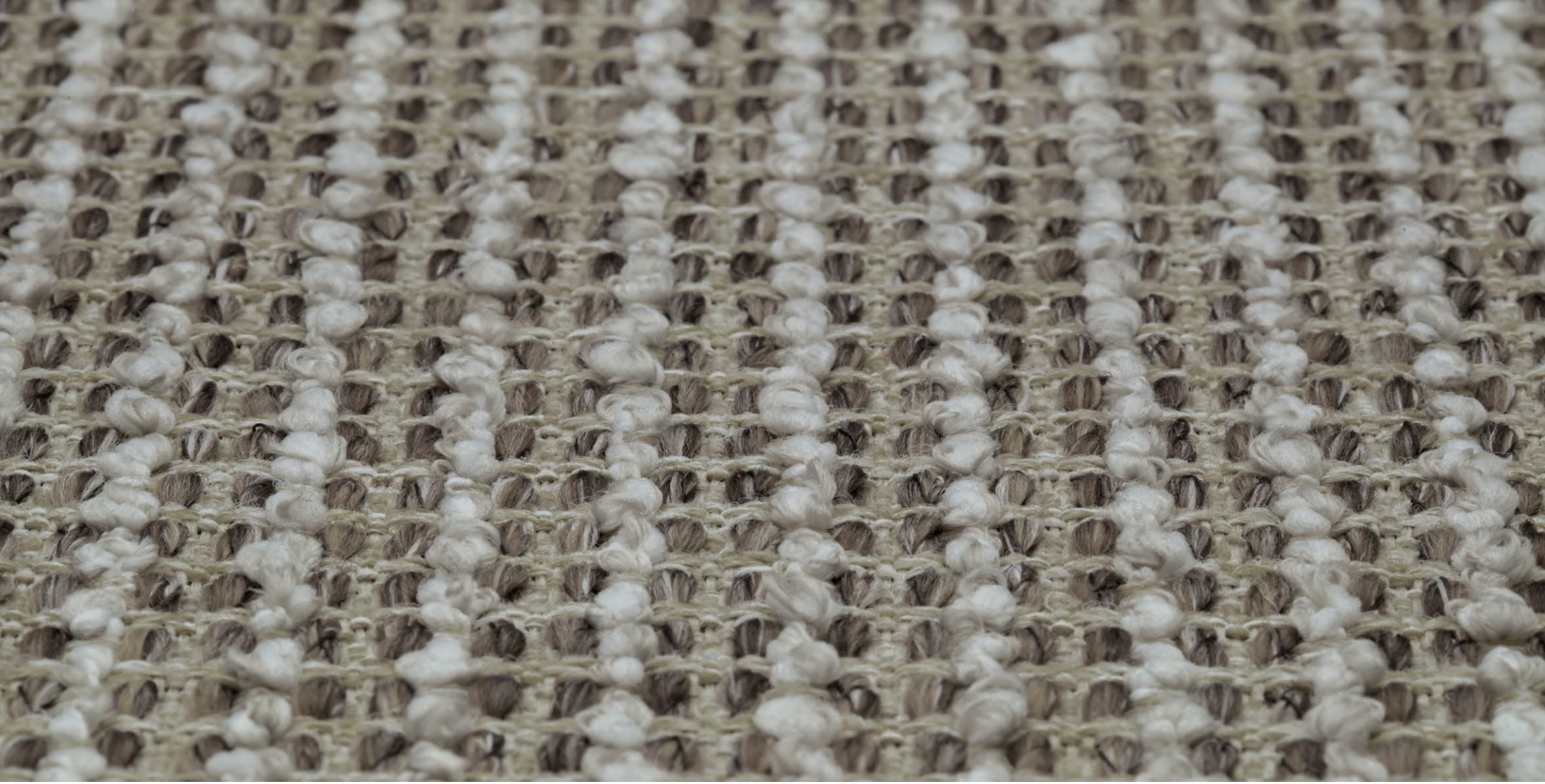

ADRIANA HOYOS

CODE: KT064

TONE: MOCCA MOUSSE

RECYCLED FABRIC: N/A

CLEANING:

SUITABLE FOR: UPHOLSTERY & DECORATIVE PILLOWS

NAME: MOCCA MOUSSE CATRIN

FABRIC TYPE: FLAT WOVEN

RUBS: 50,000

FLAMABILITY: CIGARETTE TEST PASS

GRADE: E

CATEGORY: BASIC

USE: RESIDENTIAL

COMPOSITION: 44% ROLEFIN, 17% RPET, 39% TEXTURED PES

ADRIANA HOYOS

CODE: KT065

TONE: OFF WHITE

RECYCLED FABRIC: N/A

CLEANING:

SUITABLE FOR: UPHOLSTERY & DECORATIVE PILLOWS

NAME: OFF WHITE BRAVE

FABRIC TYPE: CHENILLE

RUBS: 25,000

FLAMABILITY: CIGARETTE TEST PASS

GRADE: D

CATEGORY: BASIC

USE: RESIDENTIAL

COMPOSITION: 51% PAN, 49% PES

ADRIANA HOYOS

CODE: KT065

TONE: OFF WHITE

RECYCLED FABRIC: N/A

CLEANING:

SUITABLE FOR: UPHOLSTERY & DECORATIVE PILLOWS

NAME: OFF WHITE BRAVE

FABRIC TYPE: CHENILLE

RUBS: 25,000

FLAMABILITY: CIGARETTE TEST PASS

GRADE: D

CATEGORY: BASIC

USE: RESIDENTIAL

COMPOSITION: 51% PAN, 49% PES

ADRIANA HOYOS

CODE: KT066

TONE: TAUPE

RECYCLED FABRIC: N/A

CLEANING:

SUITABLE FOR: UPHOLSTERY & DECORATIVE PILLOWS

NAME: TAUPE BRAVE

FABRIC TYPE: CHENILLE

RUBS: 25,000

FLAMABILITY: CIGARETTE TEST PASS

GRADE: E

CATEGORY: BASIC

USE: RESIDENTIAL

COMPOSITION: 51% PAN, 49% TEXTURED PES

ADRIANA HOYOS

CODE: KT066

TONE: TAUPE

RECYCLED FABRIC: N/A

CLEANING:

SUITABLE FOR: UPHOLSTERY & DECORATIVE PILLOWS

NAME: TAUPE BRAVE

FABRIC TYPE: CHENILLE

RUBS: 25,000

FLAMABILITY: CIGARETTE TEST PASS

GRADE: E

CATEGORY: BASIC

USE: RESIDENTIAL

COMPOSITION: 51% PAN, 49% TEXTURED PES

ADRIANA HOYOS

CODE: KT067

TONE: B&W / BLACK

RECYCLED FABRIC: N/A

CLEANING:

SUITABLE FOR: UPHOLSTERY & DECORATIVE PILLOWS

NAME: BLACK & WHITE GINE

FABRIC TYPE: FLAT WOVEN

RUBS: 25,000

FLAMABILITY: CIGARETTE TEST PASS

GRADE: D

CATEGORY: BASIC

USE: RESIDENTIAL

COMPOSITION: 21% ROLEFIN, 19% RPET, 57% PAN, 3%PES

ADRIANA HOYOS

CODE: KT067

TONE: B&W / BLACK

RECYCLED FABRIC: N/A

CLEANING:

SUITABLE FOR: UPHOLSTERY & DECORATIVE PILLOWS

NAME: BLACK & WHITE GINE

FABRIC TYPE: FLAT WOVEN

RUBS: 25,000

FLAMABILITY: CIGARETTE TEST PASS

GRADE: D

CATEGORY: BASIC

USE: RESIDENTIAL

COMPOSITION: 21% ROLEFIN, 19% RPET, 57% PAN, 3%PES

ADRIANA HOYOS

CODE: KT068

TONE: OFF WHITE

RECYCLED FABRIC: N/A

CLEANING:

SUITABLE FOR: UPHOLSTERY & DECORATIVE PILLOWS

NAME: OFF WHITE GRAND

FABRIC TYPE: CHENILLE

RUBS: 50,000

FLAMABILITY: CIGARETTE TEST PASS

GRADE: E

CATEGORY: BASIC

USE: RESIDENTIAL

COMPOSITION: 4% CV, 55% RPET, 41% TEXTURED PES

ADRIANA HOYOS

CODE: KT068

TONE: OFF WHITE

RECYCLED FABRIC: N/A

CLEANING:

SUITABLE FOR: UPHOLSTERY & DECORATIVE PILLOWS

NAME: OFF WHITE GRAND

FABRIC TYPE: CHENILLE

RUBS: 50,000

FLAMABILITY: CIGARETTE TEST PASS

GRADE: E

CATEGORY: BASIC

USE: RESIDENTIAL

COMPOSITION: 4% CV, 55% RPET, 41% TEXTURED PES

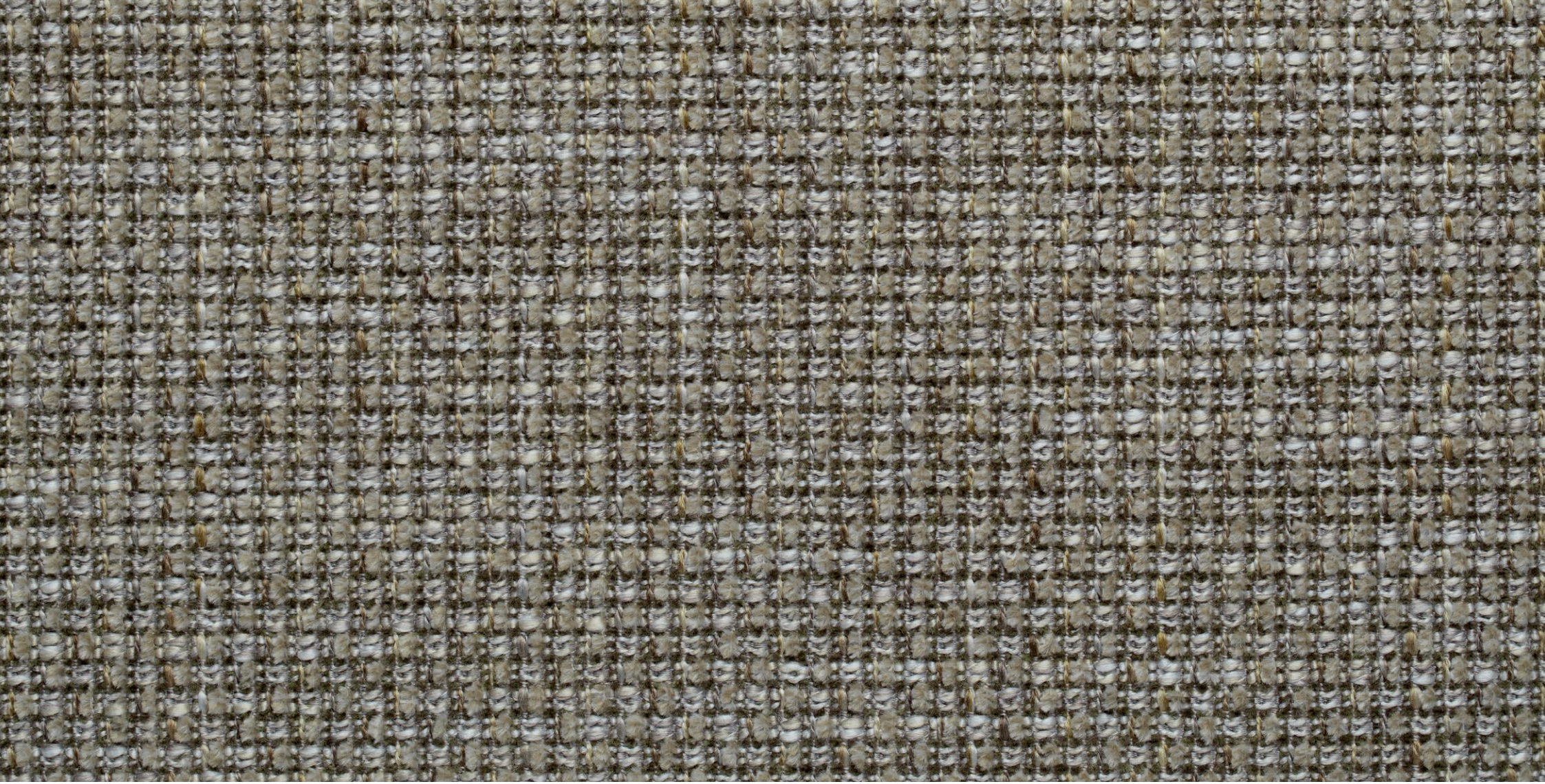

ADRIANA HOYOS

CODE: KT069

TONE: TAUPE

RECYCLED FABRIC: N/A

CLEANING:

SUITABLE FOR: UPHOLSTERY & DECORATIVE PILLOWS

NAME: TAUPE QUINS

FABRIC TYPE: CHENILLE

RUBS: 45,000

FLAMABILITY: CIGARETTE TEST PASS

GRADE: D

CATEGORY: BASIC

USE: RESIDENTIAL

COMPOSITION: 2% CV, 64% TEXTURED PES, 34% PAN

ADRIANA HOYOS

CODE: KT069

TONE: TAUPE

RECYCLED FABRIC: N/A

CLEANING:

SUITABLE FOR: UPHOLSTERY & DECORATIVE PILLOWS

NAME: TAUPE QUINS

FABRIC TYPE: CHENILLE

RUBS: 45,000

FLAMABILITY: CIGARETTE TEST PASS

GRADE: D

CATEGORY: BASIC

USE: RESIDENTIAL

COMPOSITION: 2% CV, 64% TEXTURED PES, 34% PAN

ADRIANA HOYOS

CODE: KT070

TONE: BEIGE

RECYCLED FABRIC: N/A

CLEANING:

SUITABLE FOR: UPHOLSTERY & DECORATIVE PILLOWS

NAME: BEIGE QUINS

FABRIC TYPE: CHENILLE

RUBS: 45,000

FLAMABILITY: CIGARETTE TEST PASS

GRADE: D

CATEGORY: BASIC

USE: RESIDENTIAL

COMPOSITION: 2% CV, 64% TEXTURED PES, 34% PAN

ADRIANA HOYOS

CODE: KT070

TONE: BEIGE

RECYCLED FABRIC: N/A

CLEANING:

SUITABLE FOR: UPHOLSTERY & DECORATIVE PILLOWS

NAME: BEIGE QUINS

FABRIC TYPE: CHENILLE

RUBS: 45,000

FLAMABILITY: CIGARETTE TEST PASS

GRADE: D

CATEGORY: BASIC

USE: RESIDENTIAL

COMPOSITION: 2% CV, 64% TEXTURED PES, 34% PAN

ADRIANA HOYOS

CODE: KT071

TONE: BEIGE

RECYCLED FABRIC: N/A

CLEANING:

SUITABLE FOR: UPHOLSTERY & DECORATIVE PILLOWS

NAME: BEIGE STRONG

FABRIC TYPE: FLAT WOVEN

RUBS: 50,000

FLAMABILITY: CIGARETTE TEST PASS

GRADE: E

CATEGORY: BASIC

USE: RESIDENTIAL

COMPOSITION: 41% RPET, 15% ROLEFIN, 23% PES, 21% PAN

ADRIANA HOYOS

CODE: KT071

TONE: BEIGE

RECYCLED FABRIC: N/A

CLEANING:

SUITABLE FOR: UPHOLSTERY & DECORATIVE PILLOWS

NAME: BEIGE STRONG

FABRIC TYPE: FLAT WOVEN

RUBS: 50,000

FLAMABILITY: CIGARETTE TEST PASS

GRADE: E

CATEGORY: BASIC

USE: RESIDENTIAL

COMPOSITION: 41% RPET, 15% ROLEFIN, 23% PES, 21% PAN

ADRIANA HOYOS

CODE: KT072

TONE: OFF WHITE

RECYCLED FABRIC: N/A

CLEANING:

SUITABLE FOR: UPHOLSTERY & DECORATIVE PILLOWS

NAME: OFF WHITE JENNY

FABRIC TYPE: FLAT WOVEN

RUBS: 50,000

FLAMABILITY: CIGARETTE TEST PASS

GRADE: E

CATEGORY: BASIC

USE: RESIDENTIAL

COMPOSITION: 55% RPET, 41% ROLEFIN, 4% PES

ADRIANA HOYOS

CODE: KT072

TONE: OFF WHITE

RECYCLED FABRIC: N/A

CLEANING:

SUITABLE FOR: UPHOLSTERY & DECORATIVE PILLOWS

NAME: OFF WHITE JENNY

FABRIC TYPE: FLAT WOVEN

RUBS: 50,000

FLAMABILITY: CIGARETTE TEST PASS

GRADE: E

CATEGORY: BASIC

USE: RESIDENTIAL

COMPOSITION: 55% RPET, 41% ROLEFIN, 4% PES

ADRIANA HOYOS

CODE: KT073

TONE: MOCCA MOUSSE

RECYCLED FABRIC: N/A

CLEANING:

SUITABLE FOR: UPHOLSTERY & DECORATIVE PILLOWS

NAME: MOCCA MOUSSE BRAVE

FABRIC TYPE: CHENILLE

RUBS: 25,000

FLAMABILITY: CIGARETTE TEST PASS

GRADE: E

CATEGORY: BASIC

USE: RESIDENTIAL

COMPOSITION: 51% PAN, 49% TEXTURED PES

ADRIANA HOYOS

CODE: KT073

TONE: MOCCA MOUSSE

RECYCLED FABRIC: N/A

CLEANING:

SUITABLE FOR: UPHOLSTERY & DECORATIVE PILLOWS

NAME: MOCCA MOUSSE BRAVE

FABRIC TYPE: CHENILLE

RUBS: 25,000

FLAMABILITY: CIGARETTE TEST PASS

GRADE: E

CATEGORY: BASIC

USE: RESIDENTIAL

COMPOSITION: 51% PAN, 49% TEXTURED PES

ADRIANA HOYOS

CODE: KT074

TONE: TAUPE

RECYCLED FABRIC: N/A

CLEANING:

SUITABLE FOR: UPHOLSTERY & DECORATIVE PILLOWS

NAME: TAUPE VERNA

FABRIC TYPE: CHENILLE

RUBS: 45,000

FLAMABILITY: CIGARETTE TEST PASS

GRADE: D

CATEGORY: BASIC

USE: RESIDENTIAL

COMPOSITION: 10% ROLEFIN, 66% PAN, 24% PES

ADRIANA HOYOS

CODE: KT074

TONE: TAUPE

RECYCLED FABRIC: N/A

CLEANING:

SUITABLE FOR: UPHOLSTERY & DECORATIVE PILLOWS

NAME: TAUPE VERNA

FABRIC TYPE: CHENILLE

RUBS: 45,000

FLAMABILITY: CIGARETTE TEST PASS

GRADE: D

CATEGORY: BASIC

USE: RESIDENTIAL

COMPOSITION: 10% ROLEFIN, 66% PAN, 24% PES

ADRIANA HOYOS

CODE: MR015

NAME: BEIGE BEIRA 15

GRADE: D

TONE: BEIGE

FABRIC TYPE: JACQUARD

CATEGORY: BASIC

RECYCLED FABRIC: 0%

RUBS: 35,000

USE: RESIDENTIAL

CLEANING:

FLAMABILITY: CIGARETTE TEST PASS

COMPOSITION: 49.5% PAC, 38.5% PES, 12% CO

SUITABLE FOR: UPHOLSTERY & DECORATIVE PILLOWS

ADRIANA HOYOS

CODE: MR015

NAME: BEIGE BEIRA 15

GRADE: D

TONE: BEIGE

FABRIC TYPE: JACQUARD

CATEGORY: BASIC

RECYCLED FABRIC: 0%

RUBS: 35,000

USE: RESIDENTIAL

CLEANING:

FLAMABILITY: CIGARETTE TEST PASS

COMPOSITION: 49.5% PAC, 38.5% PES, 12% CO

SUITABLE FOR: UPHOLSTERY & DECORATIVE PILLOWS

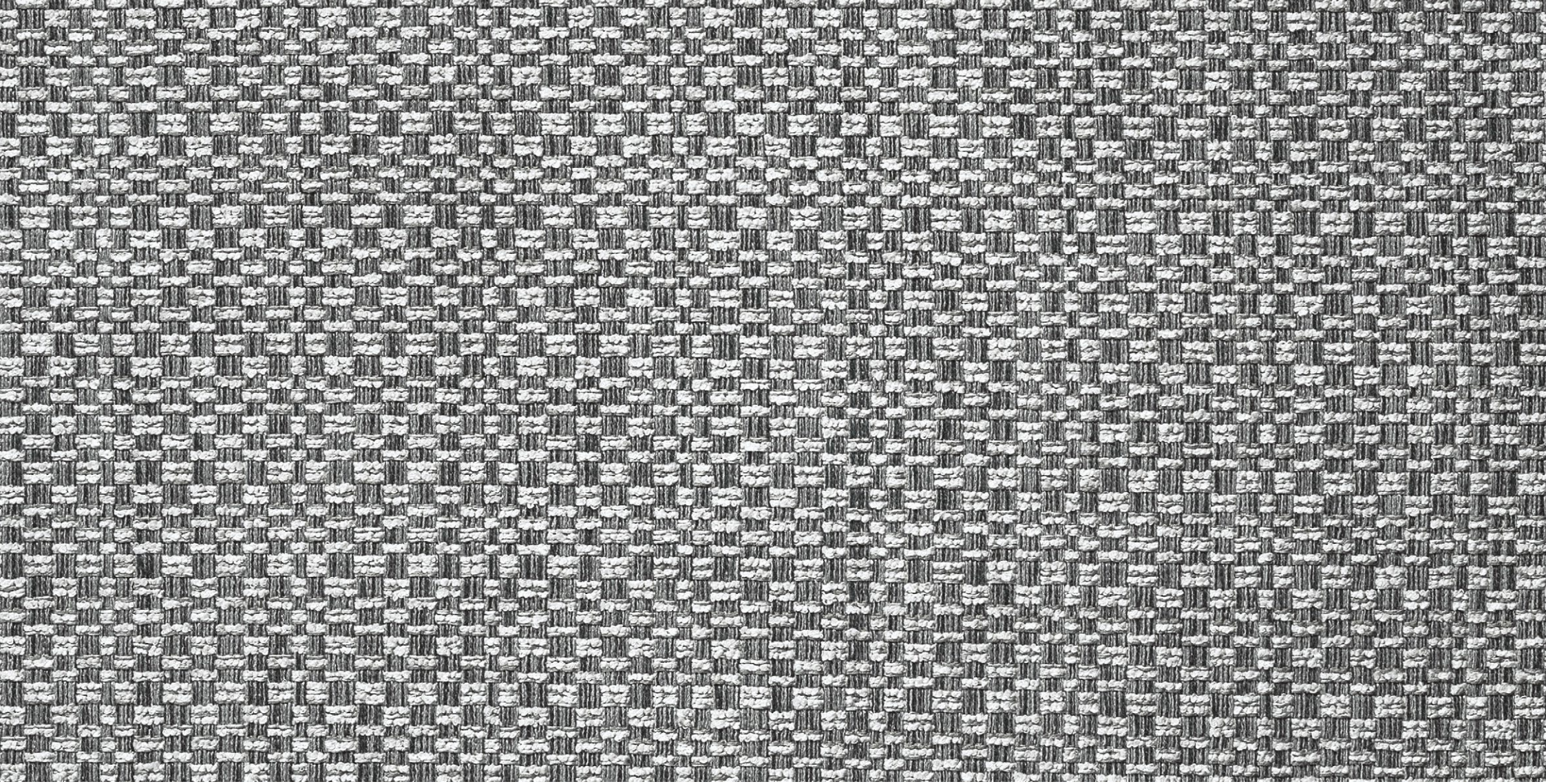

ADRIANA HOYOS

CODE: MR019

NAME: GREY GABON 01

GRADE: E

TONE: GREY

FABRIC TYPE: FLAT WOVEN

CATEGORY: BASIC

RECYCLED FABRIC: 0%

RUBS: 50,000

USE: RESIDENTIAL & COMMERCIAL

CLEANING: 30 P

FLAMABILITY: CIGARETTE TEST PASS

COMPOSITION: 71% PES, 28% CO, 1% PA

SUITABLE FOR: UPHOLSTERY & DECORATIVE PILLOWS

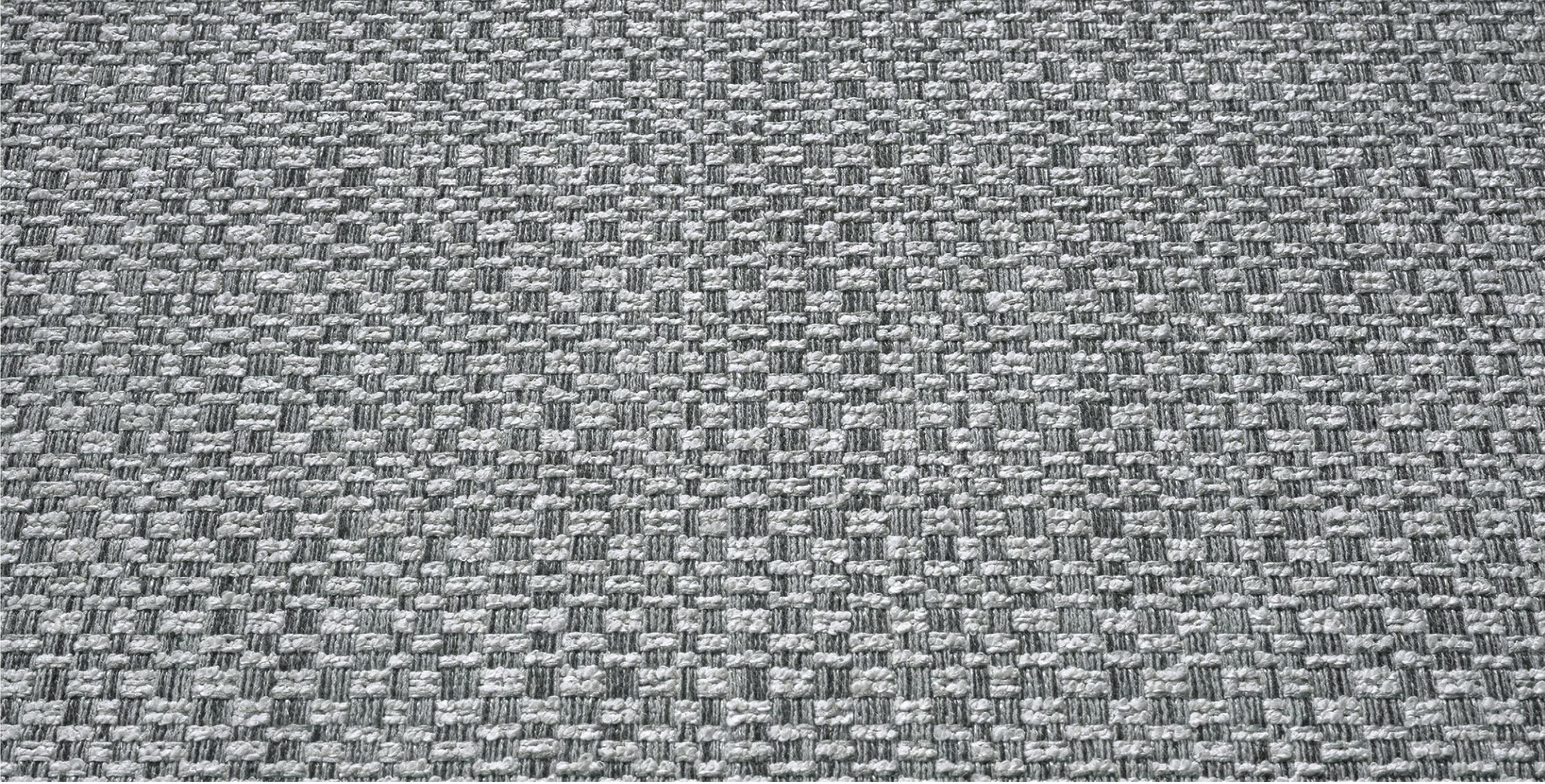

ADRIANA HOYOS

CODE: MR019

NAME: GREY GABON 01

GRADE: E

TONE: GREY

FABRIC TYPE: FLAT WOVEN

CATEGORY: BASIC

RECYCLED FABRIC: 0%

RUBS: 50,000

USE: RESIDENTIAL & COMMERCIAL

CLEANING: 30 P

FLAMABILITY: BS 5852 part 1

COMPOSITION: 71% PES, 28% CO, 1% PA

SUITABLE FOR: UPHOLSTERY & DECORATIVE PILLOWS

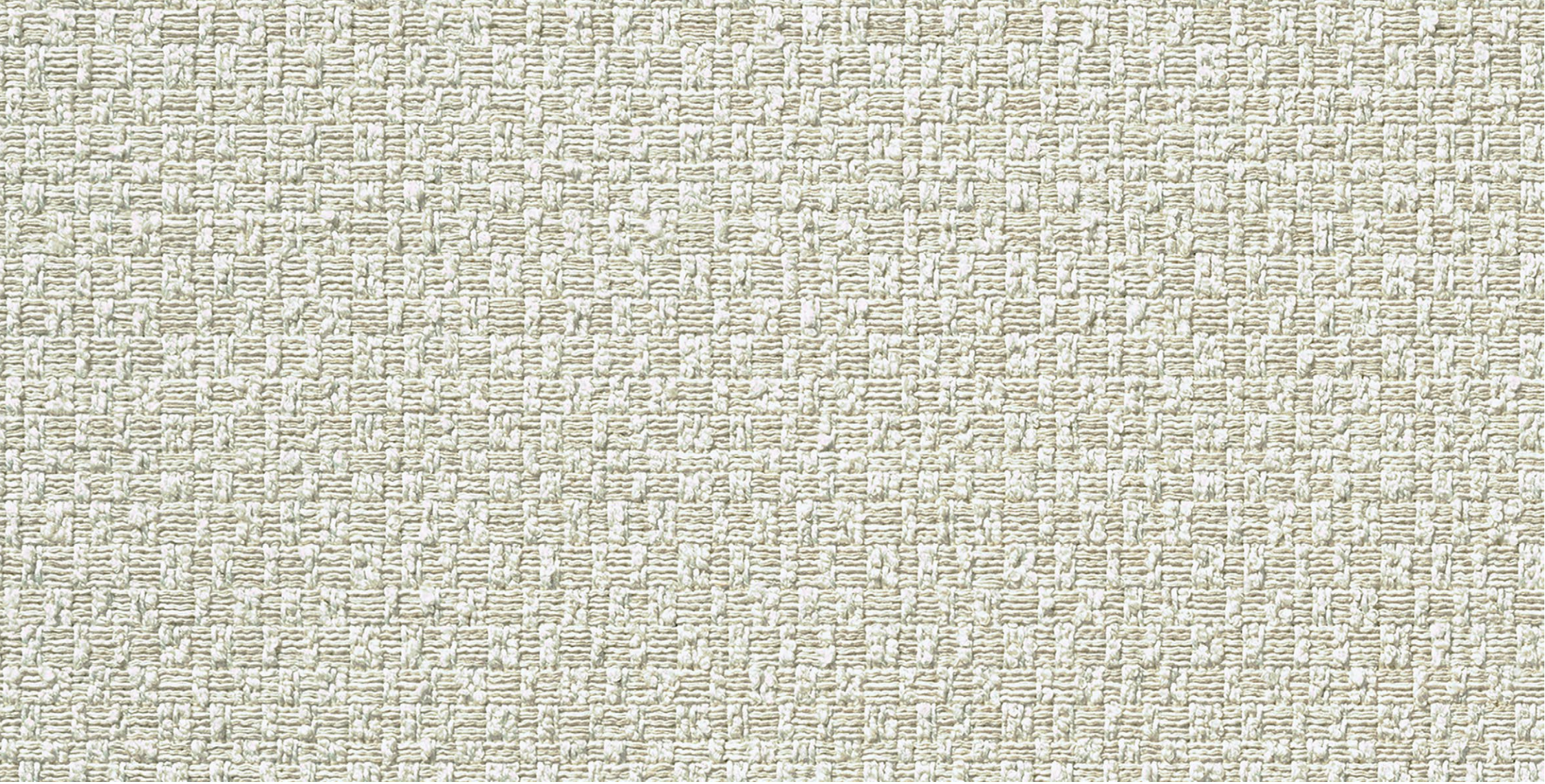

ADRIANA HOYOS

CODE: MR020

TONE: BEIGE

RECYCLED FABRIC: 0%

CLEANING: 30 P

SUITABLE FOR: UPHOLSTERY & DECORATIVE PILLOWS

NAME: BEIGE GABON 15

FABRIC TYPE: FLAT WOVEN

RUBS: 50,000

FLAMABILITY: CIGARETTE TEST PASS

GRADE: E

CATEGORY: BASIC

USE: RESIDENTIAL & COMMERCIAL

COMPOSITION: 71% PES, 28% CO, 1% PA

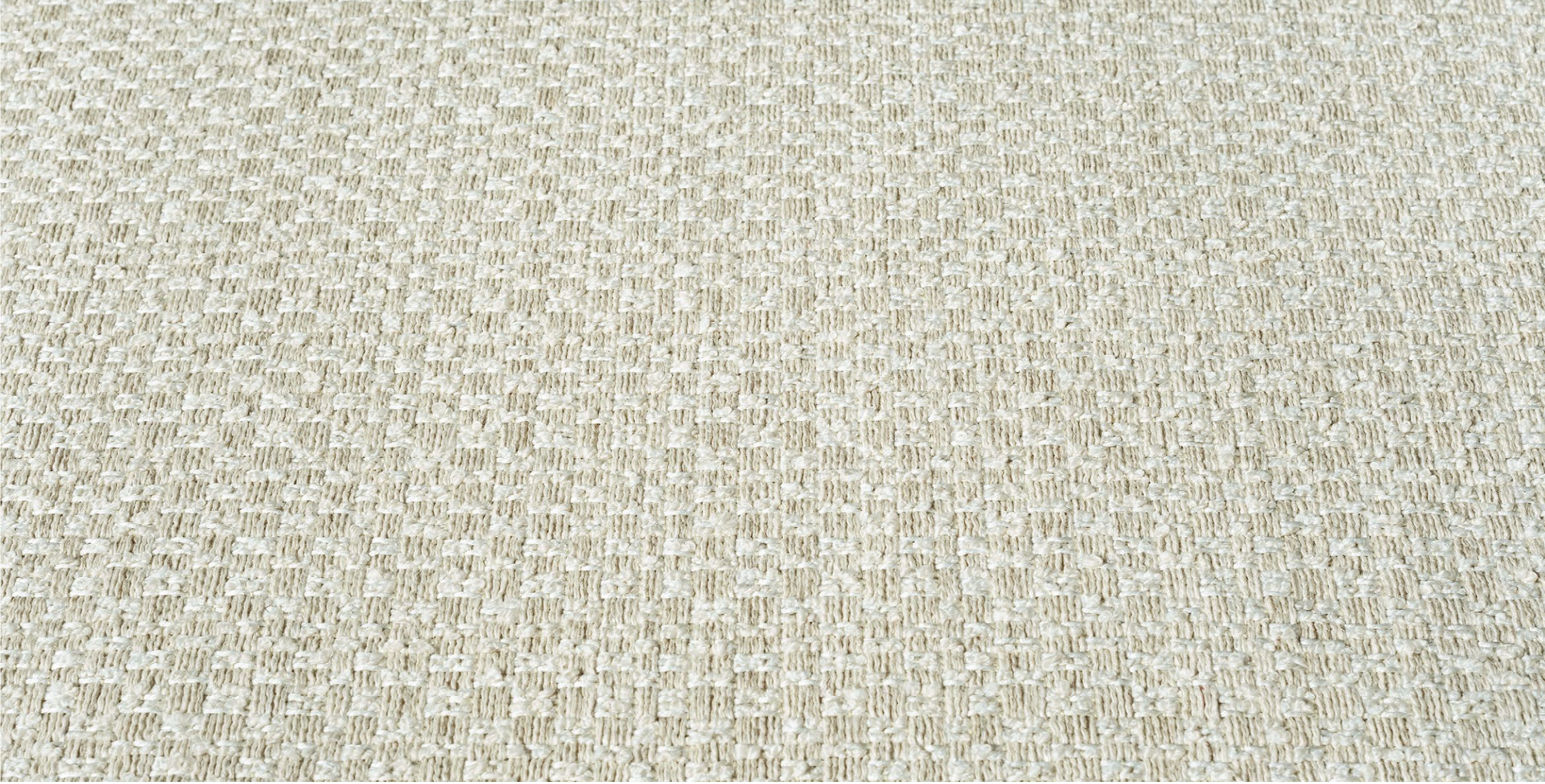

ADRIANA HOYOS

CODE: MR020

NAME: BEIGE GABON 15

GRADE: E

TONE: BEIGE

FABRIC TYPE: FLAT WOVEN

CATEGORY: BASIC

RECYCLED FABRIC: 0%

RUBS: 50,000

USE: RESIDENTIAL & COMMERCIAL

CLEANING: 30 P

FLAMABILITY: BS 5852 part 1

COMPOSITION: 71% PES, 28% CO, 1% PA

SUITABLE FOR: UPHOLSTERY & DECORATIVE PILLOWS

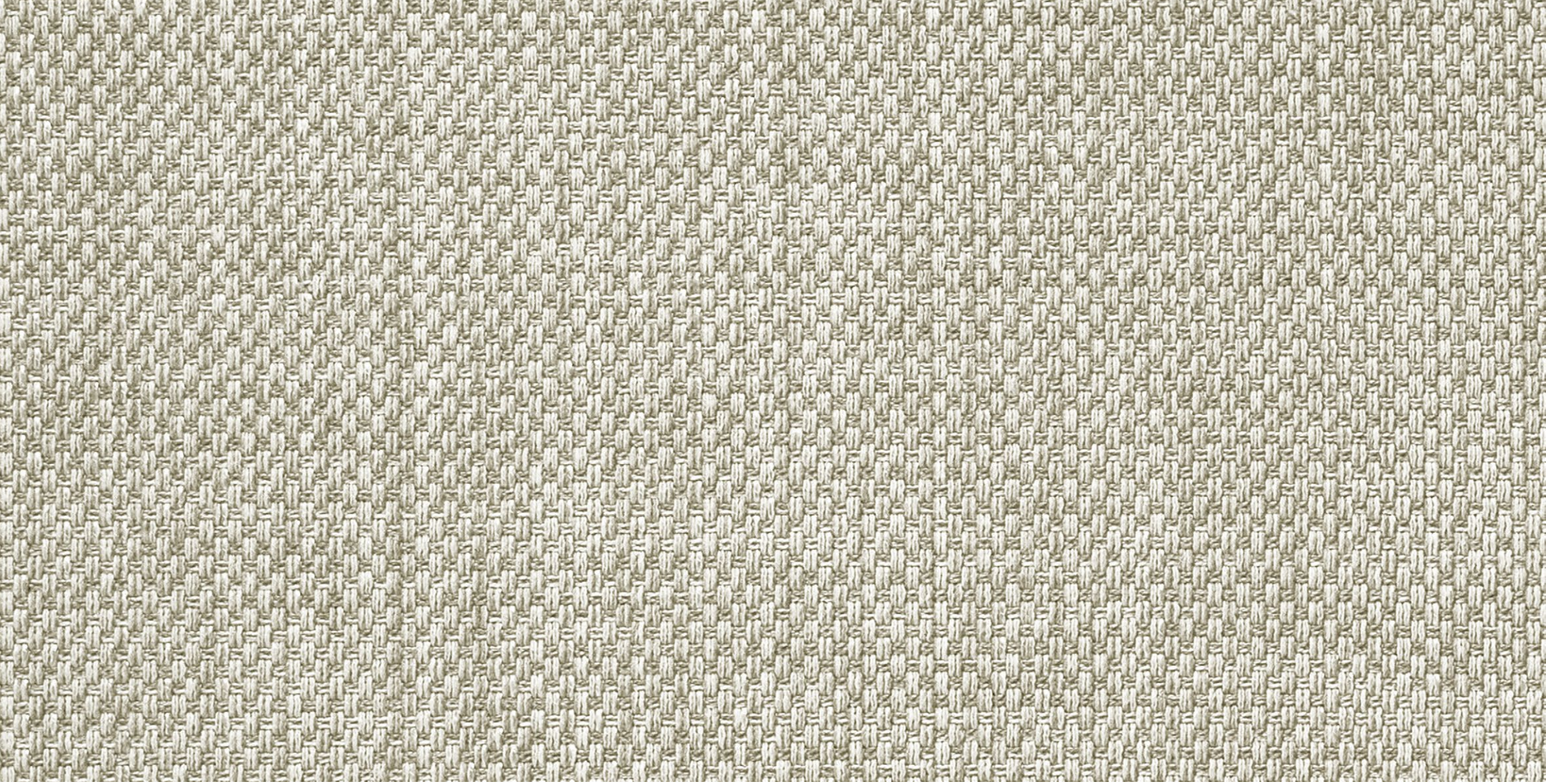

ADRIANA HOYOS

CODE: MR023

NAME: BEIGE NIGER 15

GRADE: D

TONE: BEIGE

FABRIC TYPE: FLAT WOVEN

CATEGORY: BASIC

RECYCLED FABRIC: 0%

RUBS: 50,000

USE: RESIDENTIAL & COMMERCIAL

CLEANING:

FLAMABILITY: CIGARETTE TEST PASS

COMPOSITION: 73% PES, 26% CO, 1% PA

SUITABLE FOR: UPHOLSTERY & DECORATIVE PILLOWS

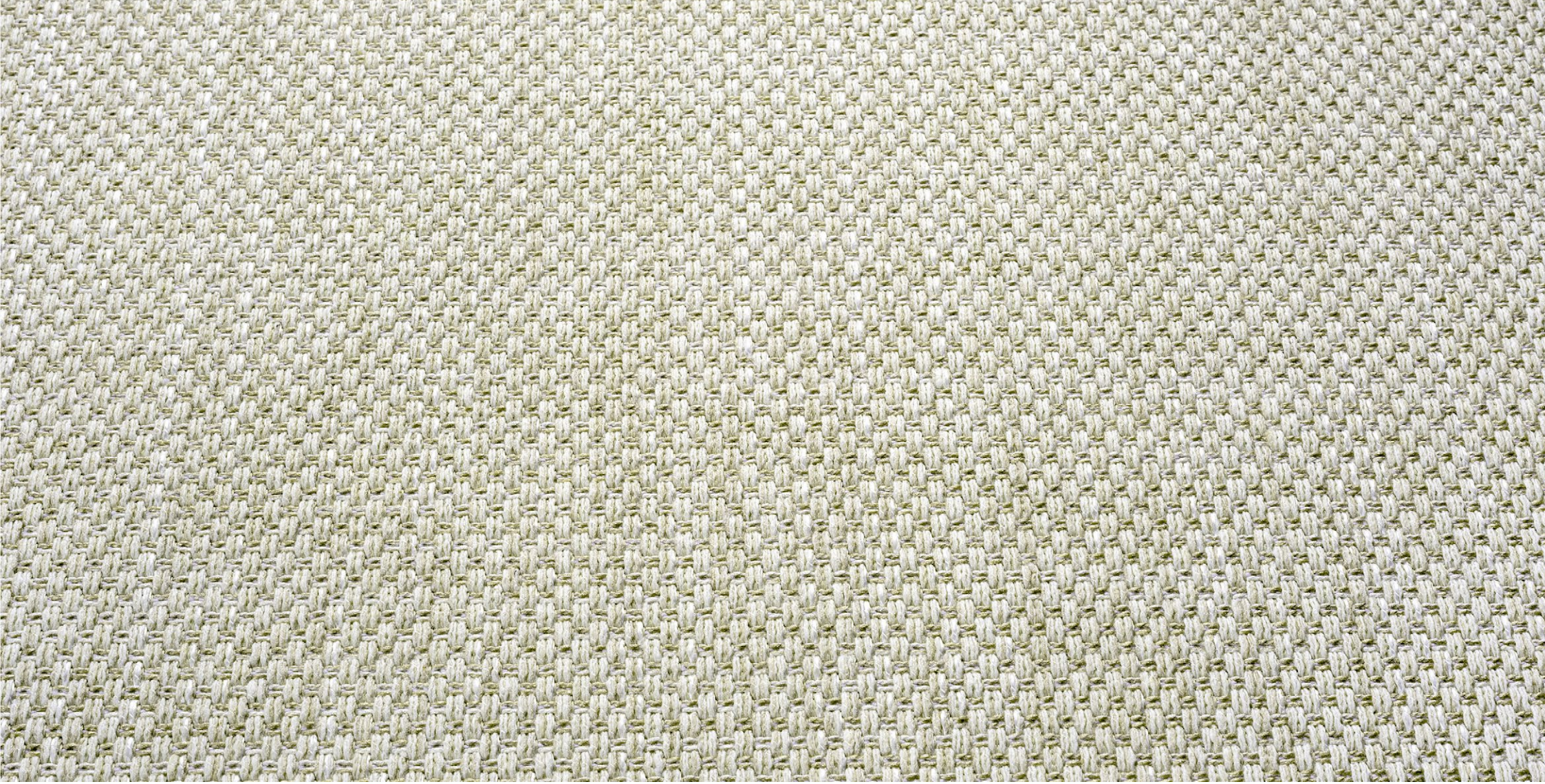

ADRIANA HOYOS

CODE: MR023

NAME: BEIGE NIGER 15

GRADE: D

TONE: BEIGE

FABRIC TYPE: FLAT WOVEN

CATEGORY: BASIC

RECYCLED FABRIC: 0%

RUBS: 50,000

USE: RESIDENTIAL & COMMERCIAL

CLEANING:

FLAMABILITY: BS 5852 part 1

COMPOSITION: 73% PES, 26% CO, 1% PA

SUITABLE FOR: UPHOLSTERY & DECORATIVE PILLOWS

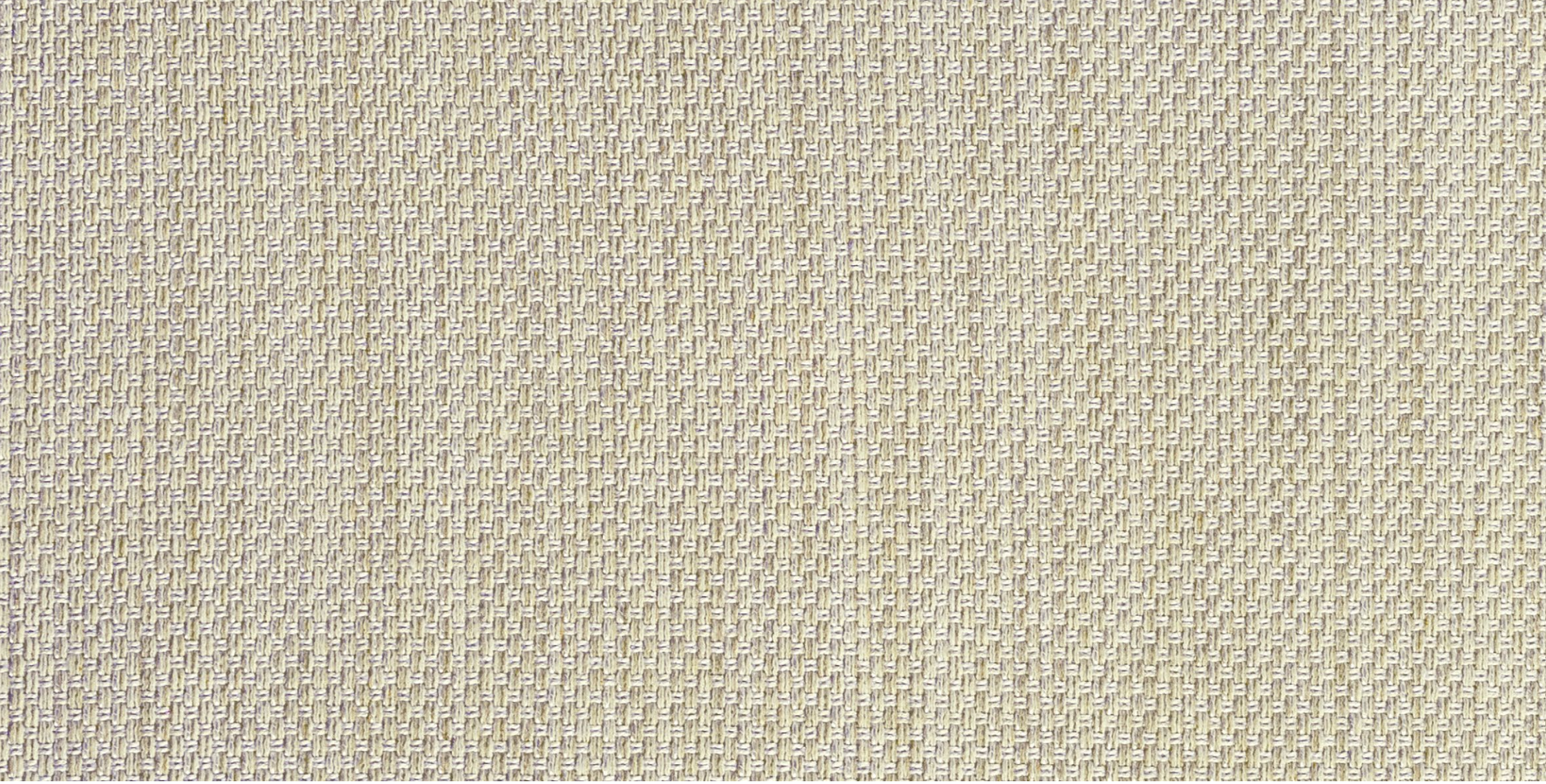

ADRIANA HOYOS

CODE: MR024

NAME: BEIGE NIGER 04

GRADE: D

TONE: BEIGE

FABRIC TYPE: FLAT WOVEN

CATEGORY: BASIC

RECYCLED FABRIC: 0%

RUBS: 50,000

USE: RESIDENTIAL & COMMERCIAL

CLEANING:

FLAMABILITY: CIGARETTE TEST PASS

COMPOSITION: 73% PES, 26% CO, 1% PA

SUITABLE FOR: UPHOLSTERY & DECORATIVE PILLOWS

ADRIANA HOYOS

CODE: MR024

NAME: BEIGE NIGER 04

GRADE: D

TONE: BEIGE

FABRIC TYPE: FLAT WOVEN

CATEGORY: BASIC

RECYCLED FABRIC: 0%

RUBS: 50,000

USE: RESIDENTIAL & COMMERCIAL

CLEANING:

FLAMABILITY: BS 5852 part 1

COMPOSITION: 73% PES, 26% CO, 1% PA

SUITABLE FOR: UPHOLSTERY & DECORATIVE PILLOWS

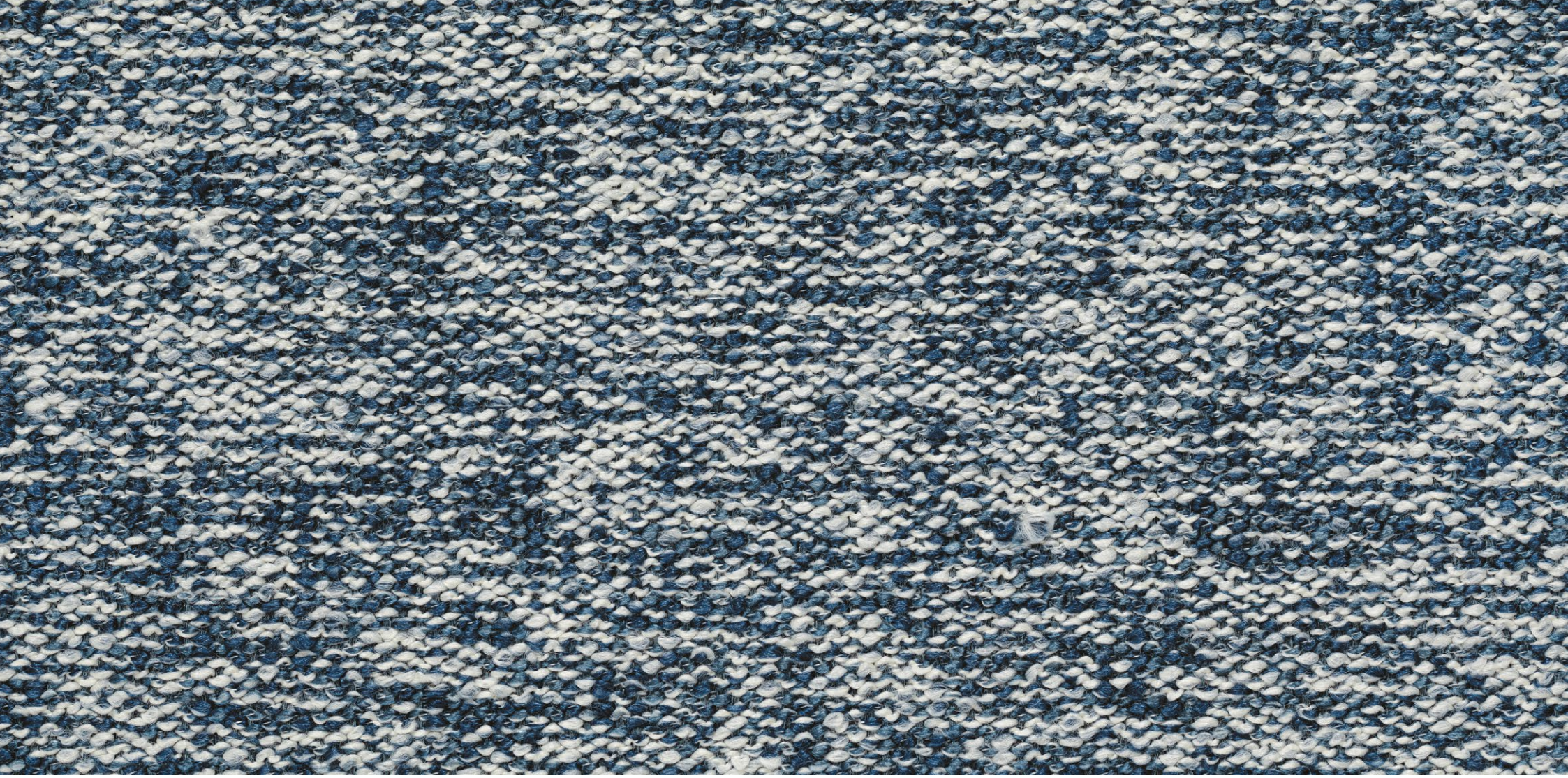

ADRIANA HOYOS

CODE: MR060

TONE: DARK BLUE

RECYCLED FABRIC: N/A

CLEANING:

SUITABLE FOR: UPHOLSTERY & DECORATIVE PILLOWS

NAME: DARK BLUE UDINE 37

FABRIC TYPE: BOUCLE

RUBS: 50,000

FLAMABILITY: CIGARETTE TEST PASS

GRADE: F

CATEGORY: ACCENT

USE: RESIDENTIAL & COMMERCIAL

COMPOSITION: 54% PAC, 35% PES, 11% CO

ADRIANA HOYOS

CODE: MR060

TONE: DARK BLUE

RECYCLED FABRIC: N/A

CLEANING:

SUITABLE FOR: UPHOLSTERY & DECORATIVE PILLOWS

NAME: DARK BLUE UDINE 37

FABRIC TYPE: BOUCLE

RUBS: 50,000

FLAMABILITY: CIGARETTE TEST PASS

GRADE: F

CATEGORY: ACCENT

USE: RESIDENTIAL & COMMERCIAL

COMPOSITION: 54% PAC, 35% PES, 11% CO

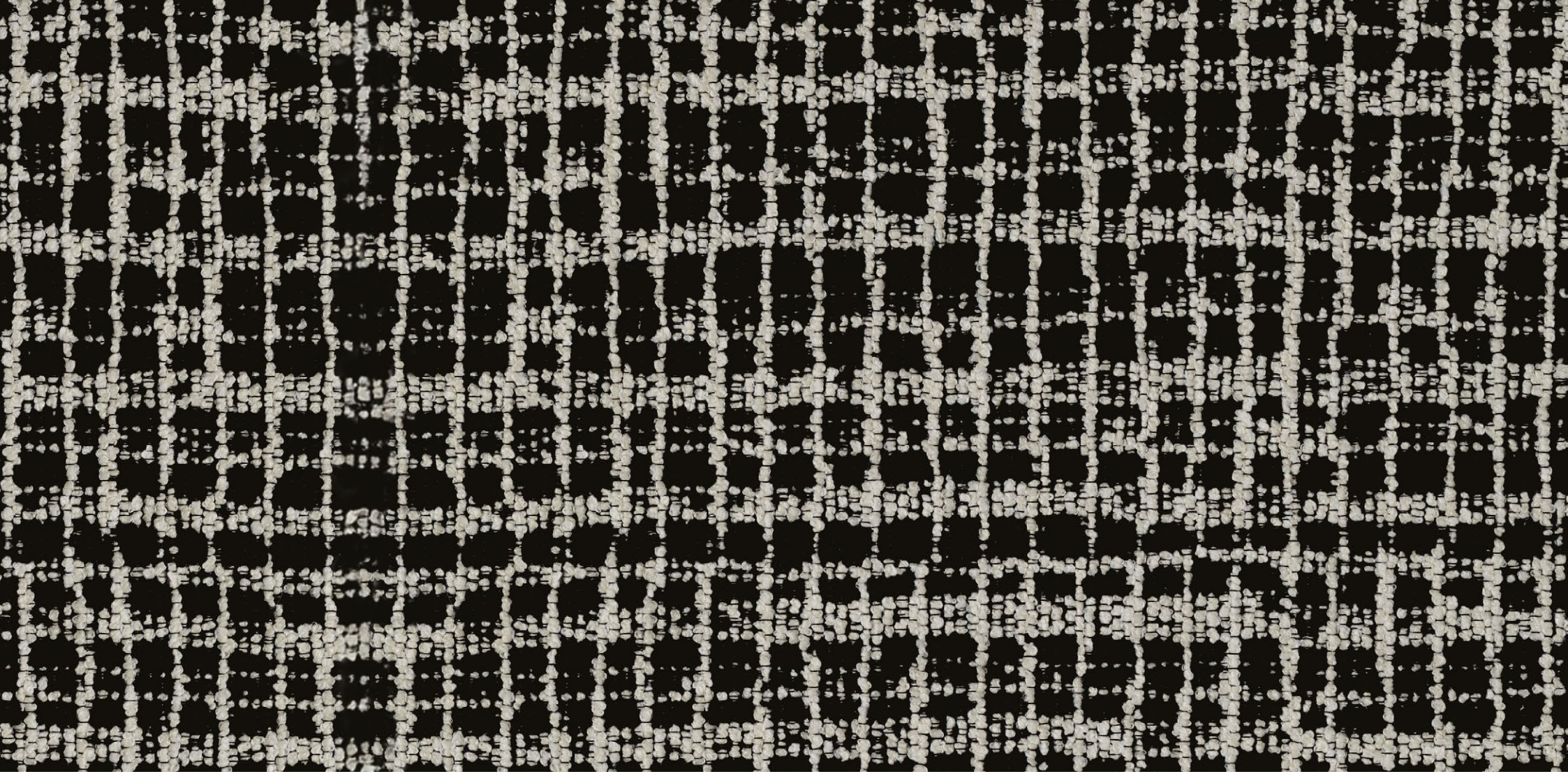

ADRIANA HOYOS

CODE: MR064

TONE: BLACK & WHITE

RECYCLED FABRIC: N/A

CLEANING:

SUITABLE FOR: UPHOLSTERY & DECORATIVE PILLOWS

NAME: B&W CHESS

FABRIC TYPE: FLAT WOVEN

RUBS: 50,000

FLAMABILITY: CIGARETTE TEST PASS

GRADE: F

CATEGORY: ACCENT

USE: RESIDENTIAL & COMMERCIAL

COMPOSITION: 65% PES, 25% PAC, 6% CO, 1% PA

ADRIANA HOYOS

CODE: MR064

TONE: BLACK & WHITE

RECYCLED FABRIC: N/A

CLEANING:

SUITABLE FOR: UPHOLSTERY & DECORATIVE PILLOWS

NAME: B&W CHESS

FABRIC TYPE: FLAT WOVEN

RUBS: 50,000

FLAMABILITY: CIGARETTE TEST PASS

GRADE: F

CATEGORY: ACCENT

USE: RESIDENTIAL & COMMERCIAL

COMPOSITION: 65% PES, 25% PAC 6% CO, 1% PA

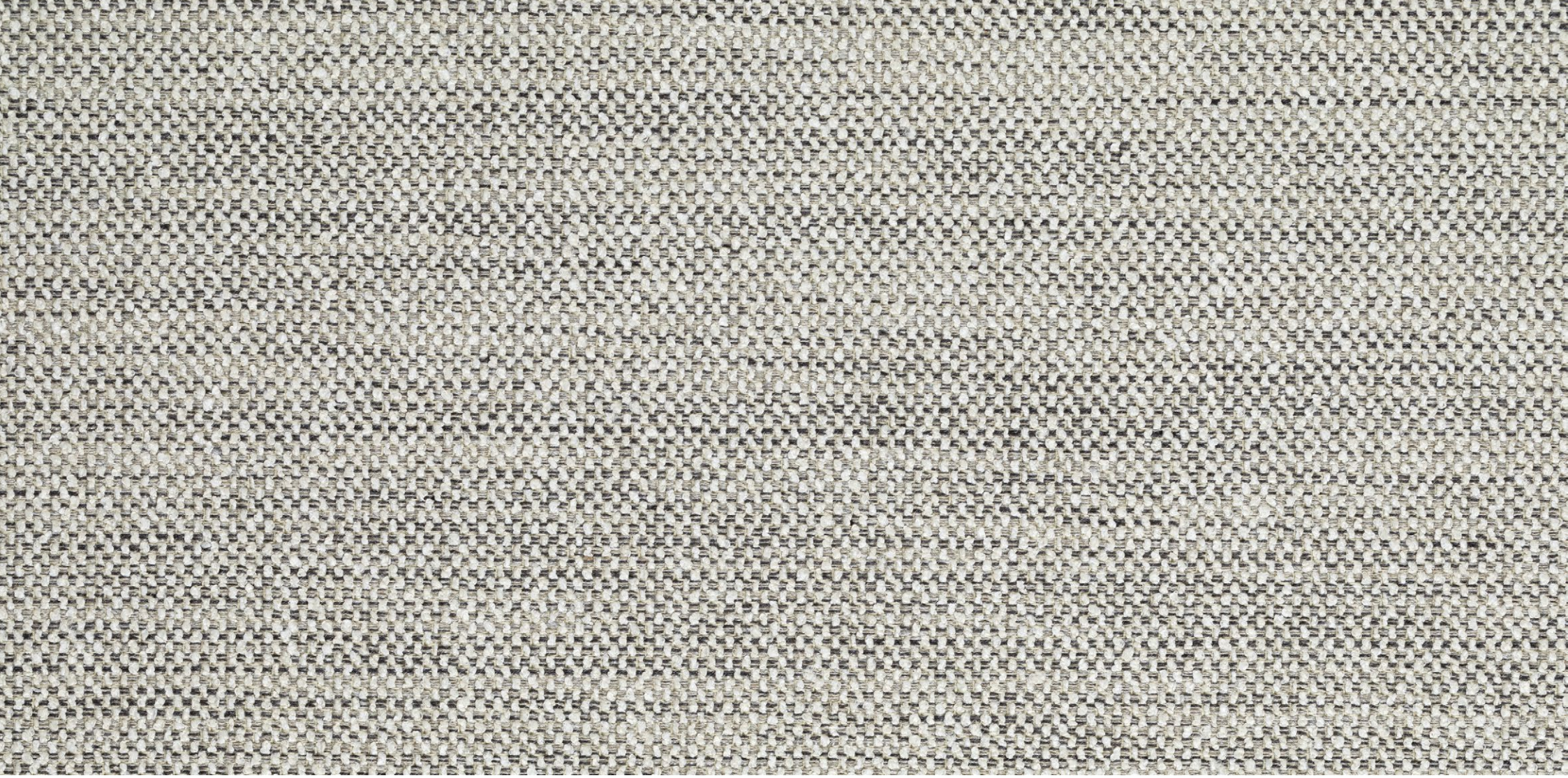

ADRIANA HOYOS

CODE: MR067

TONE: GREY

RECYCLED FABRIC: N/A

CLEANING: 30 P

SUITABLE FOR: UPHOLSTERY & DECORATIVE PILLOWS

NAME: GREY IBERICA 19

FABRIC TYPE: FLAT WOVEN

RUBS: 70,000

FLAMABILITY: CIGARETTE TEST PASS

GRADE: E

CATEGORY: BASIC

USE: RESIDENTIAL & COMMERCIAL

COMPOSITION: 69% PES, 30% CO, 1% PA

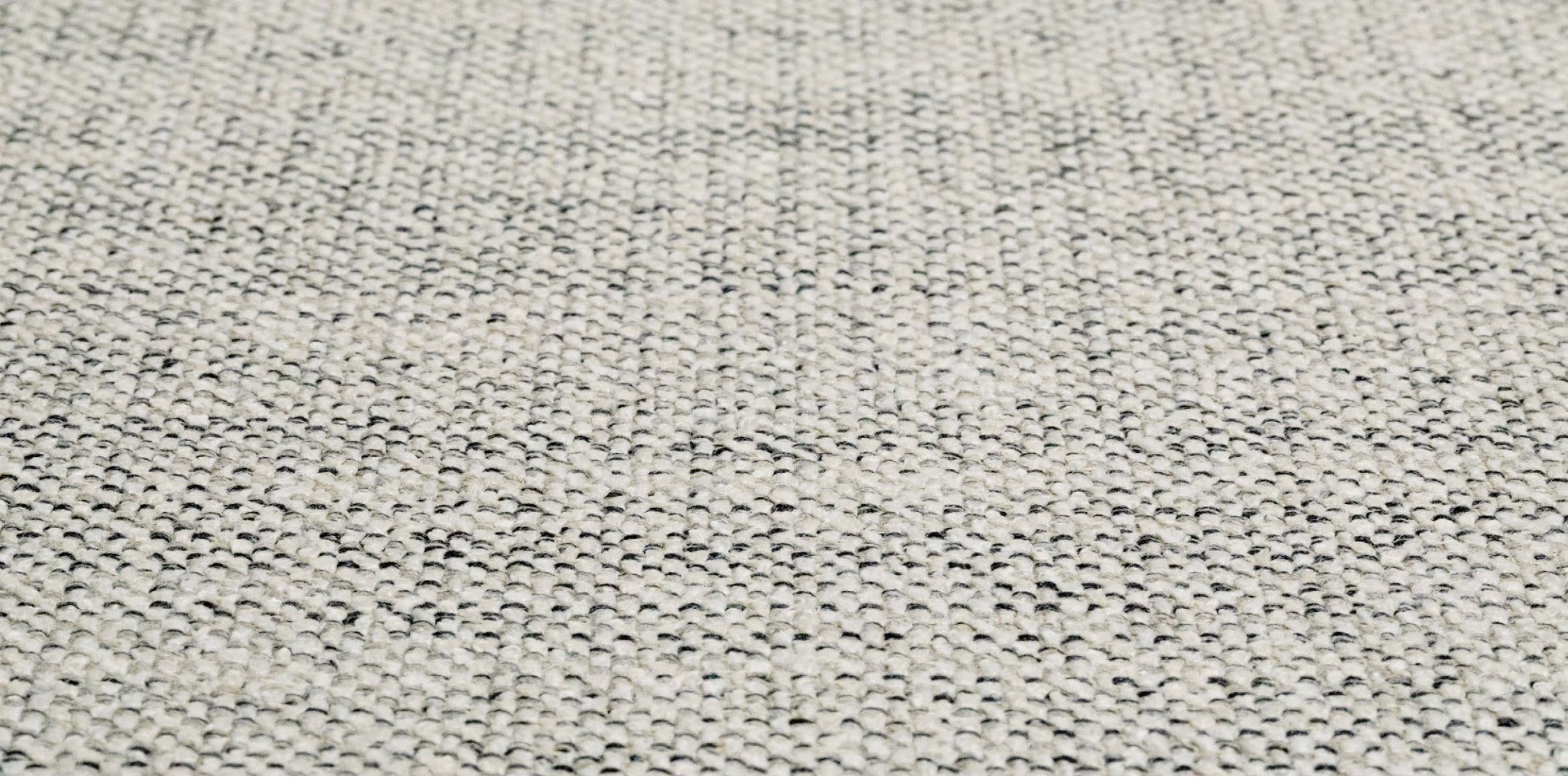

ADRIANA HOYOS

CODE: MR067

TONE: GREY

RECYCLED FABRIC: N/A

CLEANING:

SUITABLE FOR: UPHOLSTERY & DECORATIVE PILLOWS

NAME: GREY IBERICA 19

FABRIC TYPE: FLAT WOVEN

RUBS: 70,000

FLAMABILITY: CIGARETTE TEST PASS

GRADE: E

CATEGORY: BASIC

USE: RESIDENTIAL & COMMERCIAL

COMPOSITION: 69% PES, 30% CO, 1% PA

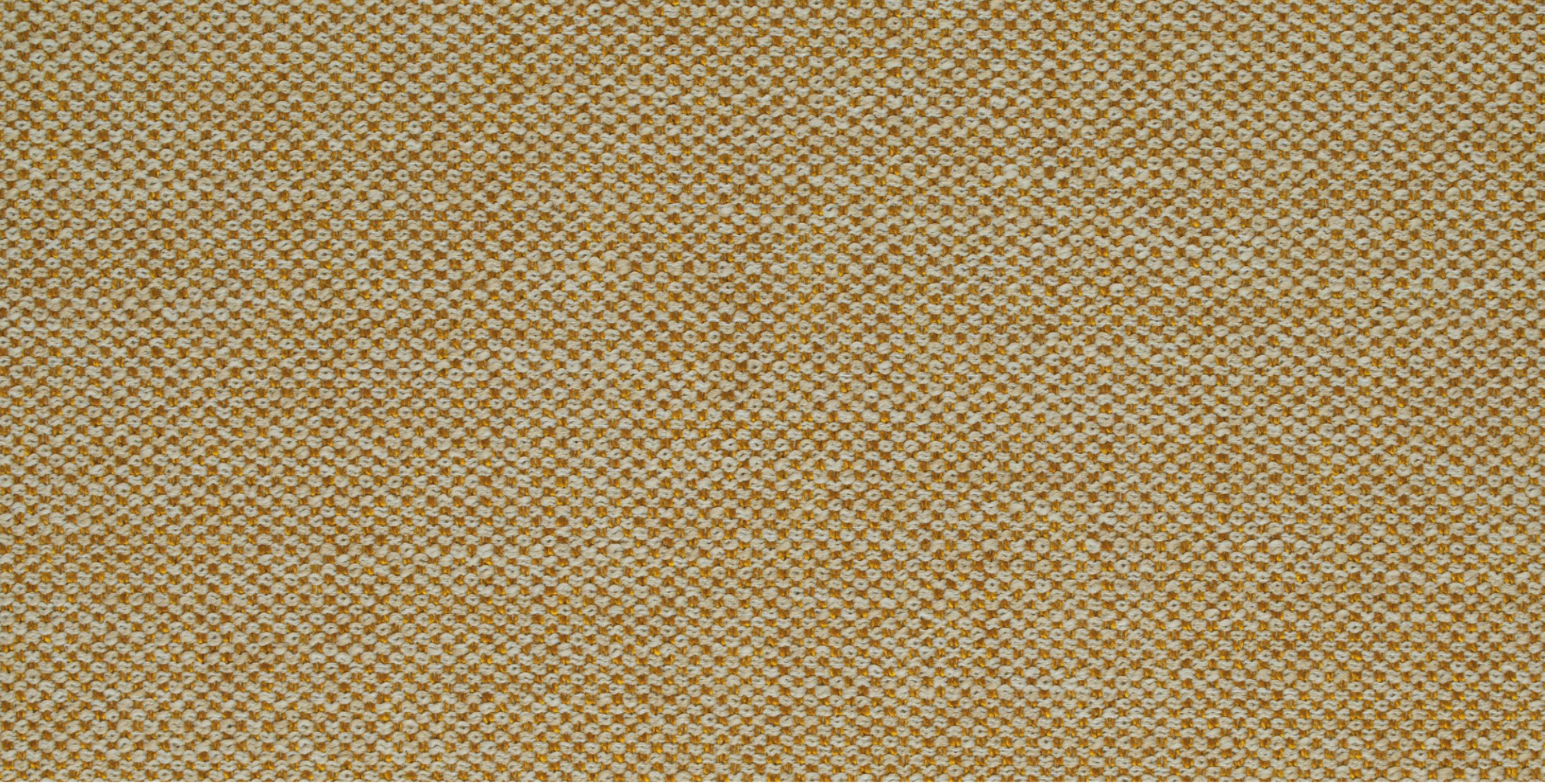

ADRIANA HOYOS

CODE: MR092

TONE: GOLD

RECYCLED FABRIC: N/A

CLEANING:

SUITABLE FOR: UPHOLSTERY & DECORATIVE PILLOWS

NAME: GOLD INCA 10

FABRIC TYPE: FLAT WOVEN

RUBS: 50,000

FLAMABILITY: N/A

GRADE: E

CATEGORY: ACCENT

USE: RESIDENTIAL & COMMERCIAL

COMPOSITION: 56% AC, 32% PES, 12% CO

ADRIANA HOYOS

CODE: MR092

TONE: GOLD

RECYCLED FABRIC: N/A

CLEANING:

SUITABLE FOR: UPHOLSTERY & DECORATIVE PILLOWS

NAME: GOLD INCA 10

FABRIC TYPE: FLAT WOVEN

RUBS: 50,000

FLAMABILITY: N/A

GRADE: E

CATEGORY: ACCENT

USE: RESIDENTIAL & COMMERCIAL

COMPOSITION: 56% AC, 32% PES, 12% CO

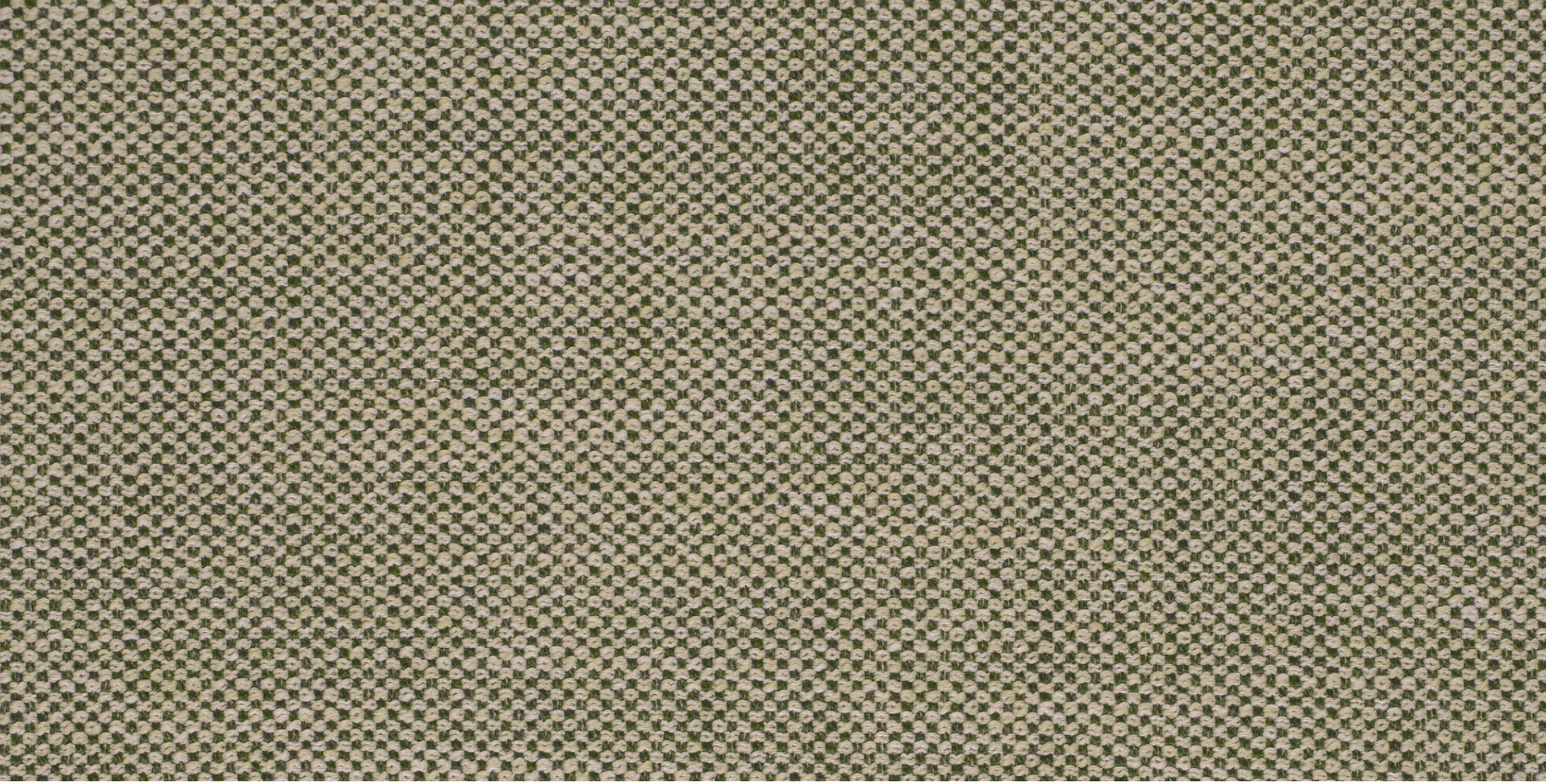

ADRIANA HOYOS

CODE: MR094

TONE: GREEN

RECYCLED FABRIC: N/A

CLEANING:

SUITABLE FOR: UPHOLSTERY & DECORATIVE PILLOWS

NAME: GREEN INCA 08

FABRIC TYPE: FLAT WOVEN

RUBS: 50,000

FLAMABILITY: N/A

GRADE: E

CATEGORY: ACCENT

USE: RESIDENTIAL & COMMERCIAL

COMPOSITION: 56% AC, 32% PES, 12% CO

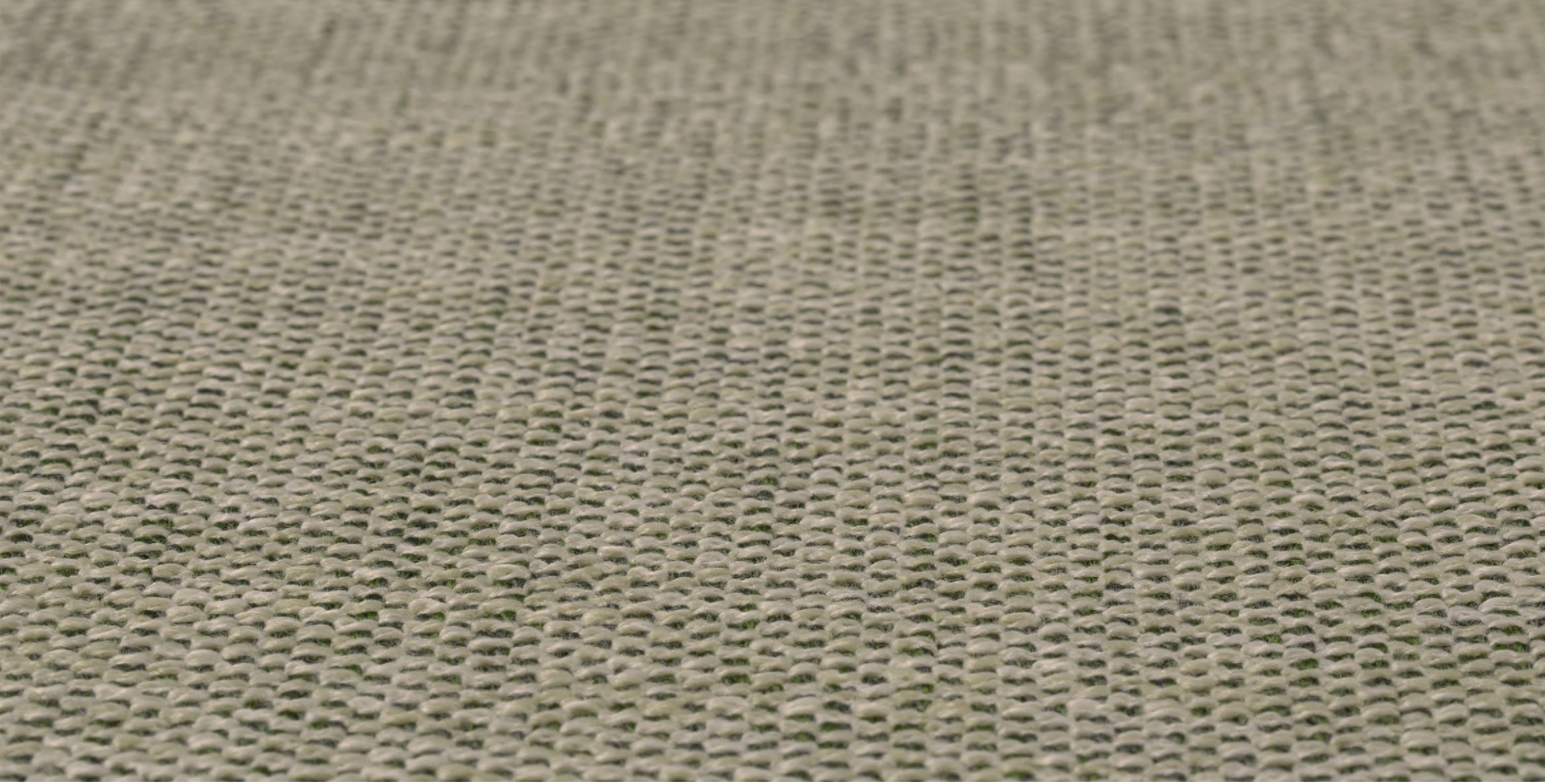

ADRIANA HOYOS

CODE: MR094

TONE: GREEN

RECYCLED FABRIC: N/A

CLEANING:

SUITABLE FOR: UPHOLSTERY & DECORATIVE PILLOWS

NAME: GREEN INCA 08

FABRIC TYPE: FLAT WOVEN

RUBS: 50,000

FLAMABILITY: N/A

GRADE: E

CATEGORY: ACCENT

USE: RESIDENTIAL & COMMERCIAL

COMPOSITION: 56% AC, 32% PES, 12% CO

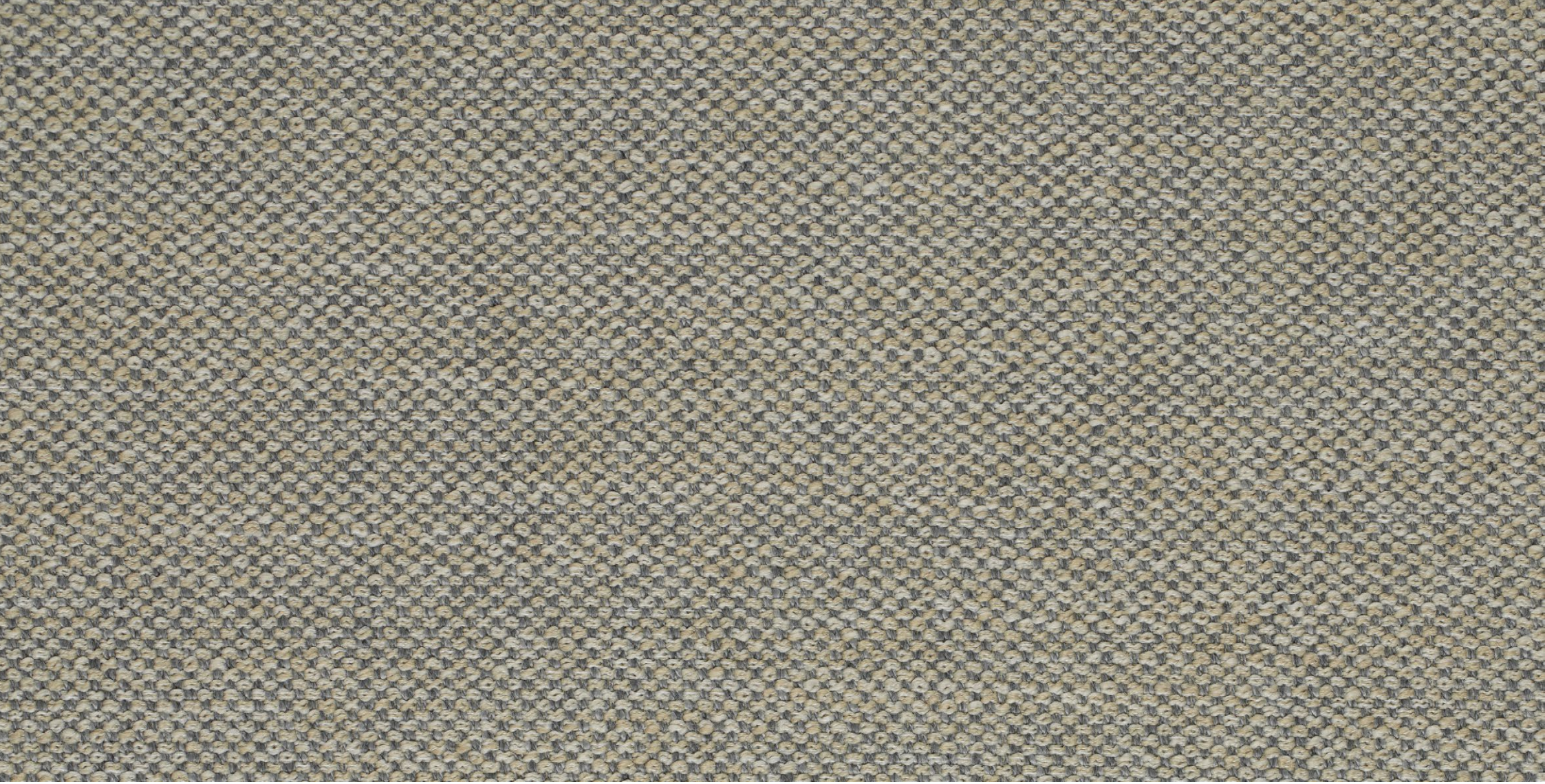

ADRIANA HOYOS

CODE: MR095

TONE: LIGHT BLUE

RECYCLED FABRIC: N/A

CLEANING:

SUITABLE FOR: UPHOLSTERY & DECORATIVE PILLOWS

NAME: PALE BLUE INCA 09

FABRIC TYPE: FLAT WOVEN

RUBS: 50,000

FLAMABILITY: N/A

GRADE: E

CATEGORY: ACCENT

USE: RESIDENTIAL & COMMERCIAL

COMPOSITION: 56% AC, 32% PES, 12% CO

ADRIANA HOYOS

CODE: MR095

TONE: LIGHT BLUE

RECYCLED FABRIC: N/A

CLEANING:

SUITABLE FOR: UPHOLSTERY & DECORATIVE PILLOWS

NAME: PALE BLUE INCA 09

FABRIC TYPE: FLAT WOVEN

RUBS: 50,000

FLAMABILITY: N/A

GRADE: E

CATEGORY: ACCENT

USE: RESIDENTIAL & COMMERCIAL

COMPOSITION: 56% AC, 32% PES, 12% CO

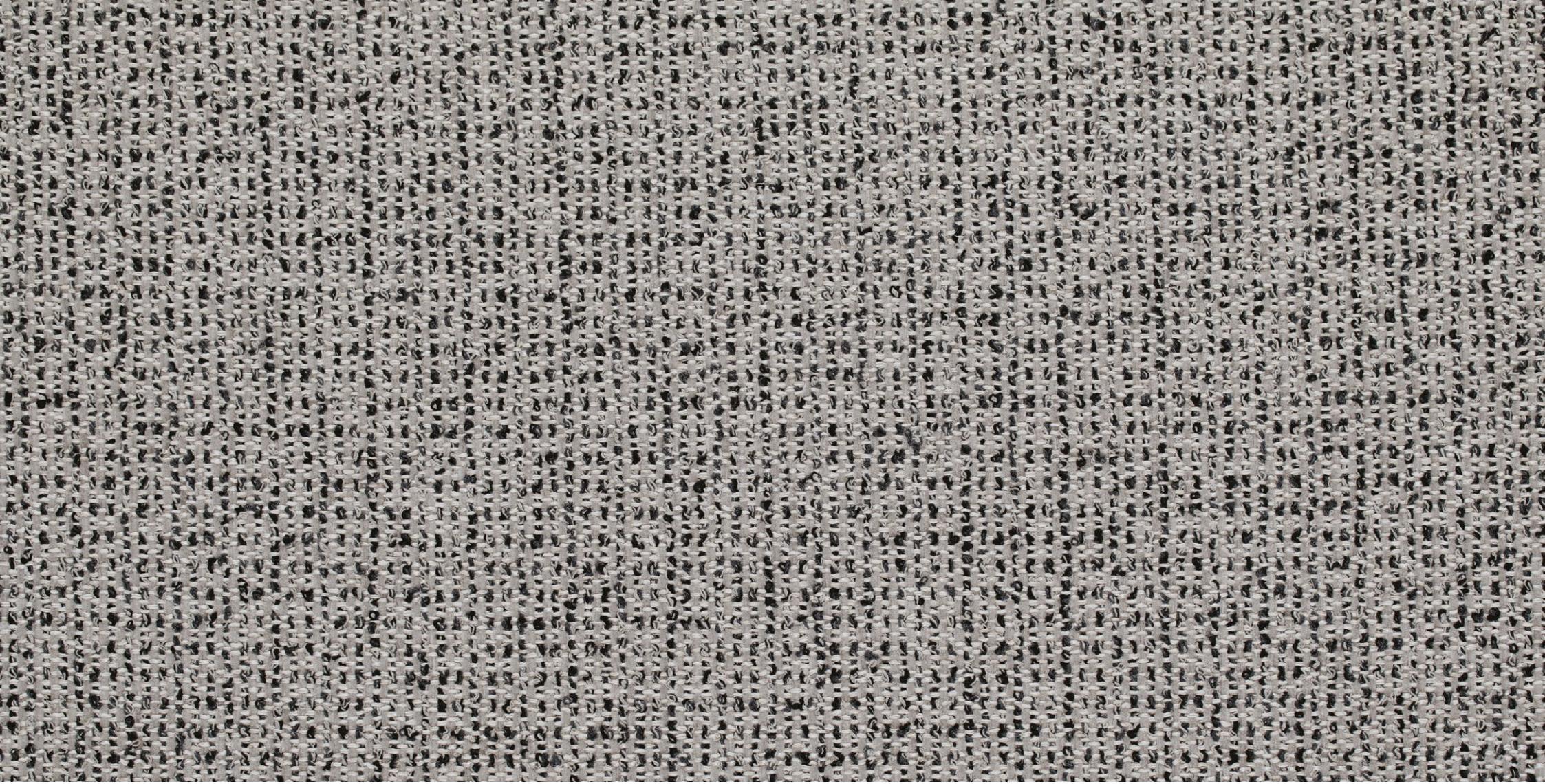

ADRIANA HOYOS

CODE: MR096

TONE: B&W

RECYCLED FABRIC: N/A

CLEANING:

SUITABLE FOR: UPHOLSTERY & DECORATIVE PILLOWS

NAME: BLACK & WHITE ATESSA 19

FABRIC TYPE: BOUCLE

RUBS: 40,000

FLAMABILITY: N/A

GRADE: E

CATEGORY: ACCENT

USE: RESIDENTIAL & COMMERCIAL

COMPOSITION: 53% PES, 30% CO, 17% PAC

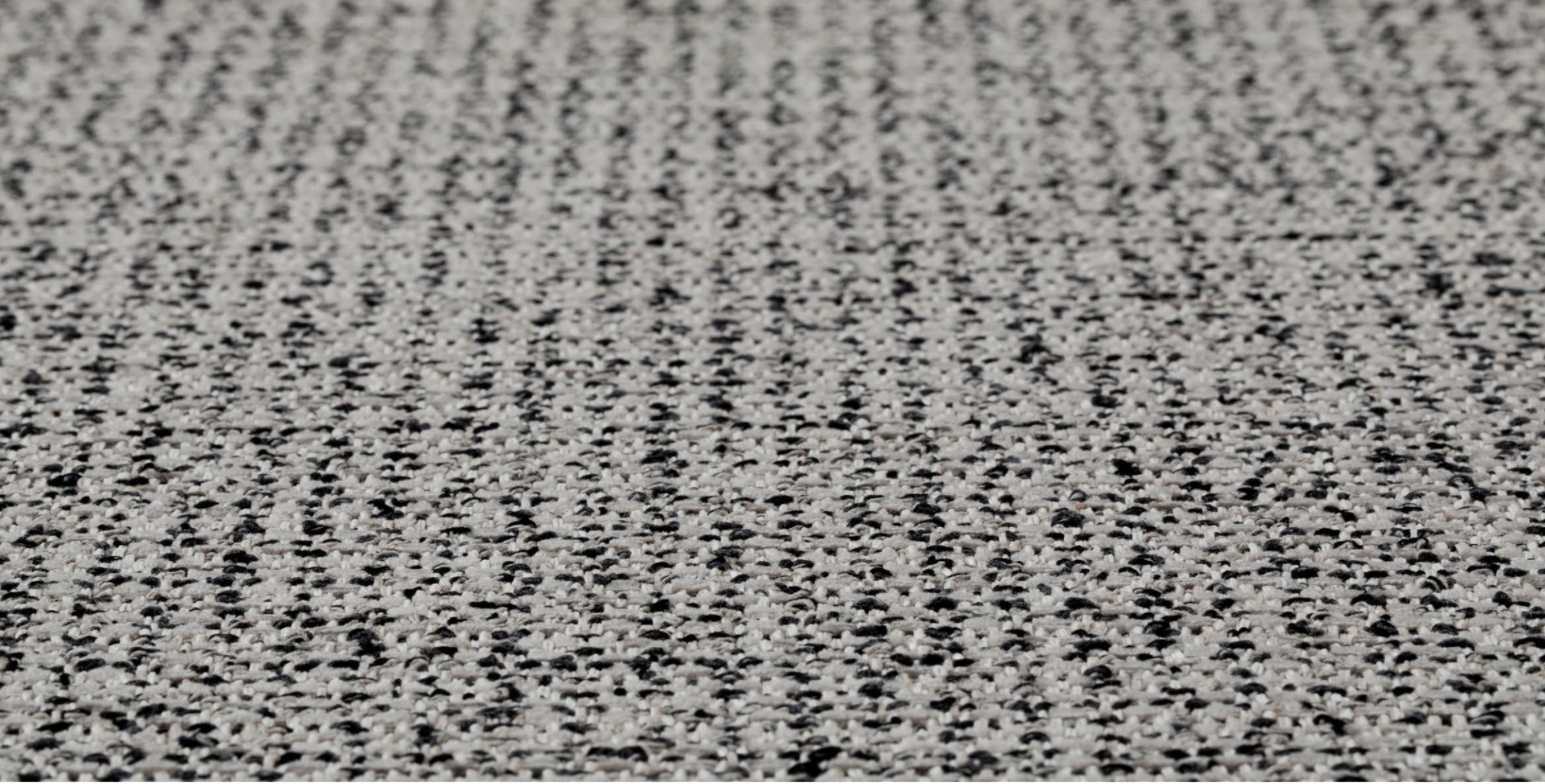

ADRIANA HOYOS

CODE: MR096

TONE: B&W

RECYCLED FABRIC: N/A

CLEANING:

SUITABLE FOR: UPHOLSTERY & DECORATIVE PILLOWS

NAME: BLACK & WHITE ATESSA 19

FABRIC TYPE: BOUCLE

RUBS: 40,000

FLAMABILITY: N/A

GRADE: E

CATEGORY: ACCENT

USE: RESIDENTIAL & COMMERCIAL

COMPOSITION: 53% PES, 30% CO, 17% PAC

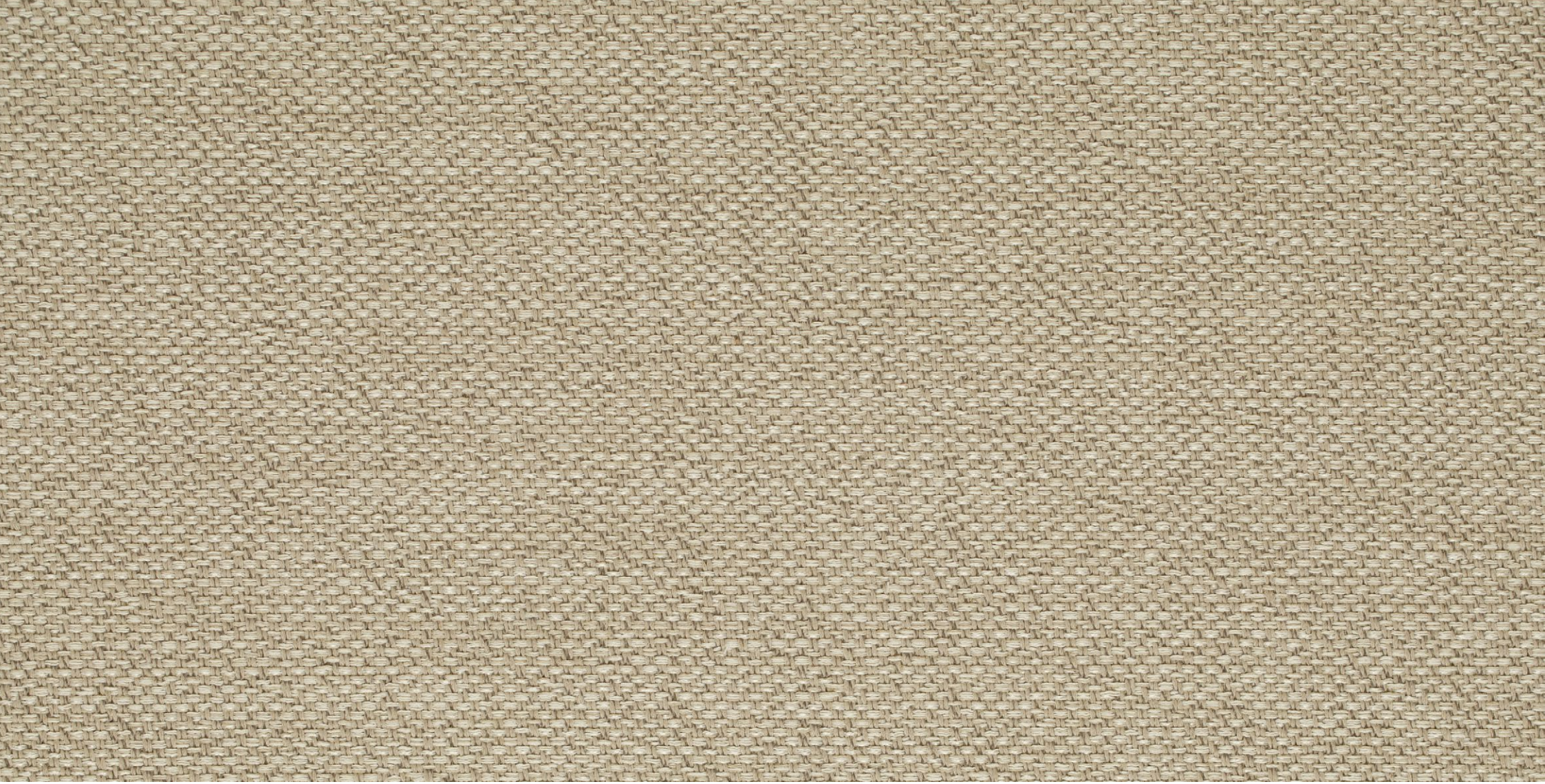

ADRIANA HOYOS

CODE: MR097

TONE: TAUPE

RECYCLED FABRIC: N/A

CLEANING:

SUITABLE FOR: UPHOLSTERY & DECORATIVE PILLOWS

NAME: TAUPE CETARA 03

FABRIC TYPE: FLAT WOVEN

RUBS: 50,000

FLAMABILITY: N/A

GRADE: D

CATEGORY: BASIC

USE: RESIDENTIAL & COMMERCIAL

COMPOSITION: 61% PES, 38% CO, 1% PA

ADRIANA HOYOS

CODE: MR097

TONE: TAUPE

RECYCLED FABRIC: N/A

CLEANING:

SUITABLE FOR: UPHOLSTERY & DECORATIVE PILLOWS

NAME: TAUPE CETARA 03

FABRIC TYPE: FLAT WOVEN

RUBS: 50,000

FLAMABILITY: N/A

GRADE: D

CATEGORY: BASIC

USE: RESIDENTIAL & COMMERCIAL

COMPOSITION: 61% PES, 38% CO, 1% PA

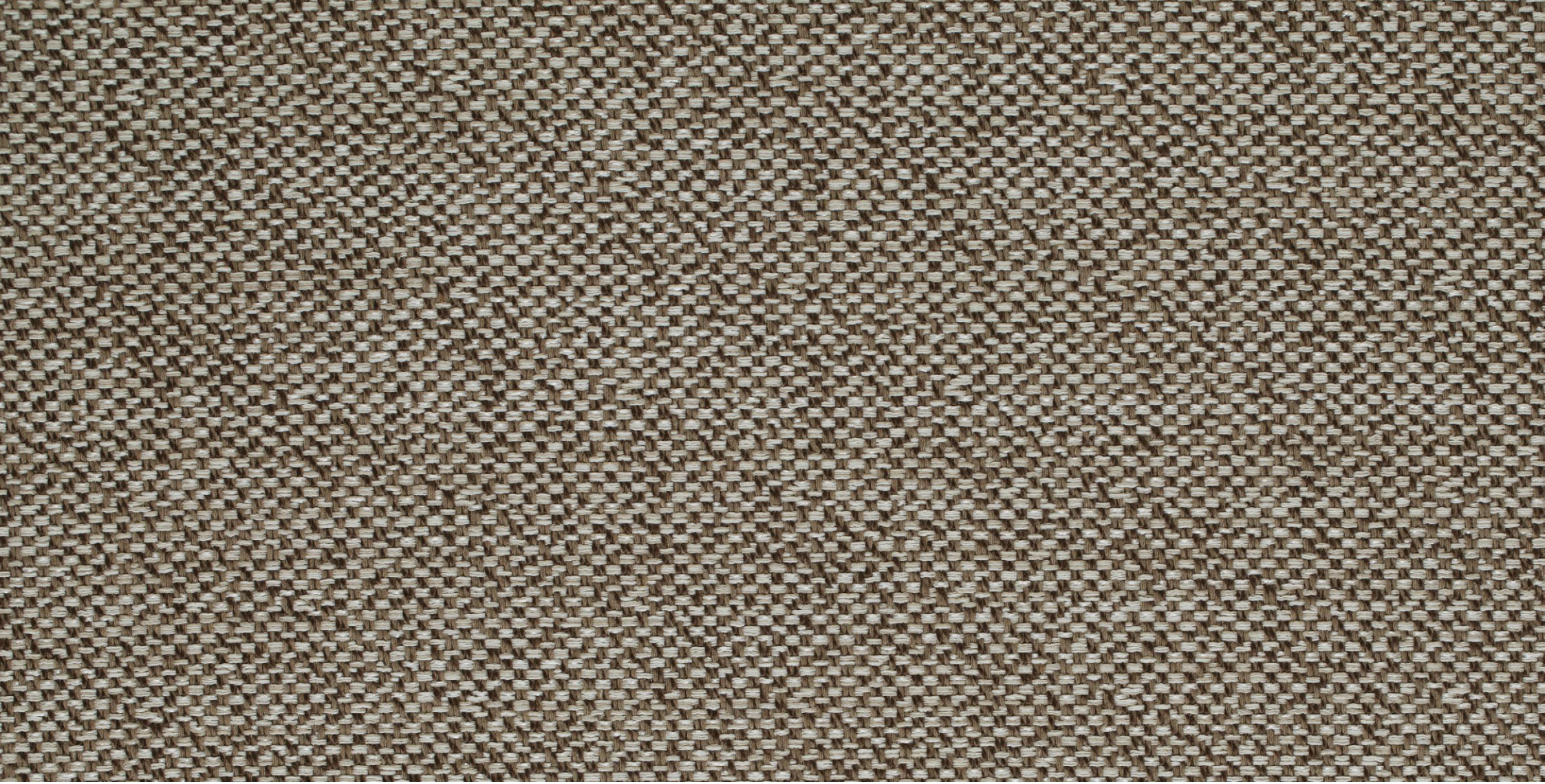

ADRIANA HOYOS

CODE: MR098

TONE: BROWN

RECYCLED FABRIC: N/A

CLEANING:

SUITABLE FOR: UPHOLSTERY & DECORATIVE PILLOWS

NAME: CHOCOLATE CETARA 04

FABRIC TYPE: FLAT WOVEN

RUBS: 50,000

FLAMABILITY: N/A

GRADE: D

CATEGORY: BASIC

USE: RESIDENTIAL & COMMERCIAL

COMPOSITION: 61% PES, 38% CO, 1% PA

ADRIANA HOYOS

CODE: MR098

TONE: BROWN

RECYCLED FABRIC: N/A

CLEANING:

SUITABLE FOR: UPHOLSTERY & DECORATIVE PILLOWS

NAME: CHOCOLATE CETARA 04

FABRIC TYPE: FLAT WOVEN

RUBS: 50,000

FLAMABILITY: N/A

GRADE: D

CATEGORY: BASIC

USE: RESIDENTIAL & COMMERCIAL

COMPOSITION: 61% PES, 38% CO, 1% PA

ADRIANA HOYOS

CODE: MR099

TONE: CARAMEL

RECYCLED FABRIC: N/A

CLEANING:

SUITABLE FOR: UPHOLSTERY & DECORATIVE PILLOWS

NAME: CARAMEL ATESSA 04

FABRIC TYPE: BOUCLE

RUBS: 40,000

FLAMABILITY: N/A

GRADE: E

CATEGORY: ACCENT

USE: RESIDENTIAL & COMMERCIAL

COMPOSITION: 53% PES, 30% CO, 17% PAC

ADRIANA HOYOS

CODE: MR099

TONE: CARAMEL

RECYCLED FABRIC: N/A

CLEANING:

SUITABLE FOR: UPHOLSTERY & DECORATIVE PILLOWS

NAME: CARAMEL ATESSA 04

FABRIC TYPE: BOUCLE

RUBS: 40,000

FLAMABILITY: N/A

GRADE: E

CATEGORY: ACCENT

USE: RESIDENTIAL & COMMERCIAL

COMPOSITION: 53% PES, 30% CO, 17% PAC

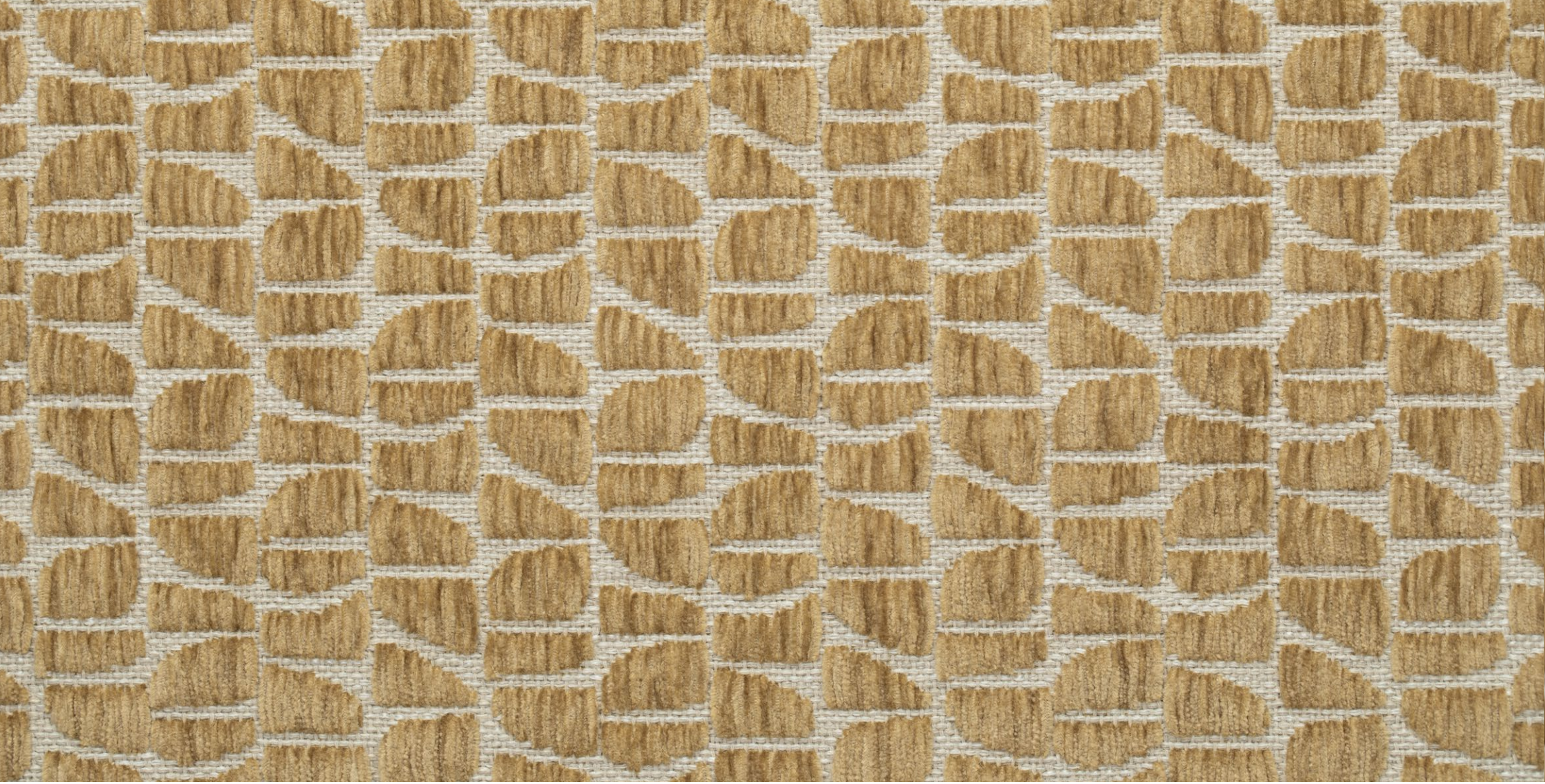

ADRIANA HOYOS

CODE: MR104

TONE: MUSTARD

RECYCLED FABRIC: N/A

CLEANING:

SUITABLE FOR: UPHOLSTERY & DECORATIVE PILLOWS

NAME: MUSTARD CARIATI

FABRIC TYPE: JACQUARD

RUBS: 20,000

FLAMABILITY: CIGARETTE TEST PASS

GRADE: E

CATEGORY: BASIC

USE: RESIDENTIAL & COMMERCIAL

COMPOSITION: 38% PAC, 33% PES, 28% CO, 1% PA

ADRIANA HOYOS

CODE: MR104

TONE: MUSTARD

RECYCLED FABRIC: N/A

CLEANING:

SUITABLE FOR: UPHOLSTERY & DECORATIVE PILLOWS

NAME: MUSTARD CARIATI

FABRIC TYPE: JACQUARD

RUBS: 20,000

FLAMABILITY: CIGARETTE TEST PASS

GRADE: E

CATEGORY: BASIC

USE: RESIDENTIAL & COMMERCIAL

COMPOSITION: 38% PAC, 33% PES, 28% CO, 1% PA

ADRIANA HOYOS

CODE: MR105

TONE: AQUA

RECYCLED FABRIC: N/A

CLEANING:

SUITABLE FOR: UPHOLSTERY & DECORATIVE PILLOWS

NAME: AQUA CARIATI

FABRIC TYPE: JACQUARD

RUBS: 20,000

FLAMABILITY: CIGARETTE TEST PASS

GRADE: E

CATEGORY: BASIC

USE: RESIDENTIAL & COMMERCIAL

COMPOSITION: 38% PAC, 33% PES, 28% CO, 1% PA

ADRIANA HOYOS

CODE: MR105

TONE: AQUA

RECYCLED FABRIC: N/A

CLEANING:

SUITABLE FOR: UPHOLSTERY & DECORATIVE PILLOWS

NAME: AQUA CARIATI

FABRIC TYPE: JACQUARD

RUBS: 20,000

FLAMABILITY: CIGARETTE TEST PASS

GRADE: E

CATEGORY: BASIC

USE: RESIDENTIAL & COMMERCIAL

COMPOSITION: 38% PAC, 33% PES, 28% CO, 1% PA

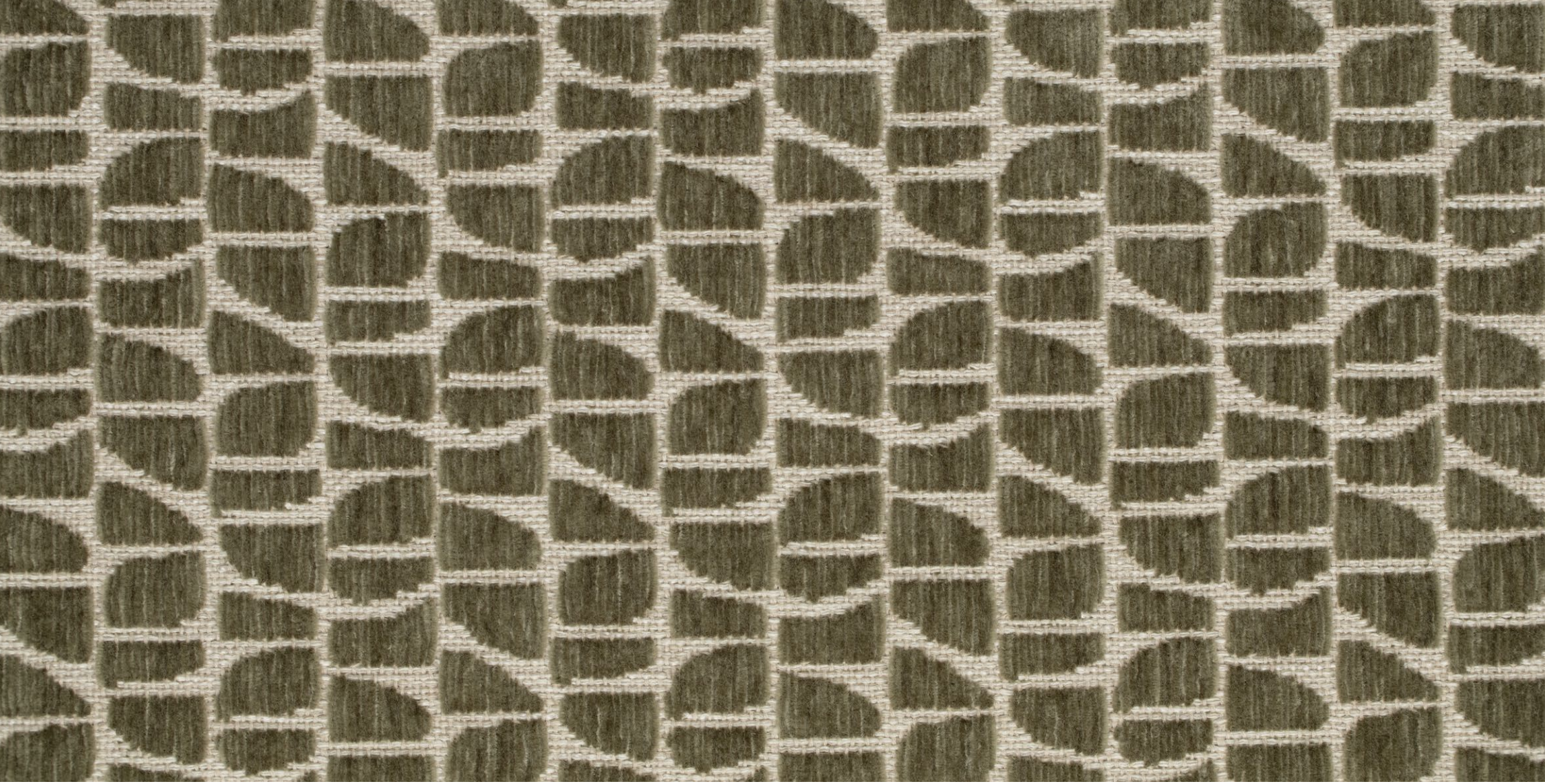

ADRIANA HOYOS

CODE: MR106

TONE: GREEN

RECYCLED FABRIC: N/A

CLEANING:

SUITABLE FOR: UPHOLSTERY & DECORATIVE PILLOWS

NAME: GREEN CARIATI

FABRIC TYPE: JACQUARD

RUBS: 20,000

FLAMABILITY: CIGARETTE TEST PASS

GRADE: E

CATEGORY: BASIC

USE: RESIDENTIAL & COMMERCIAL

COMPOSITION: 38% PAC, 33% PES, 28% CO, 1% PA

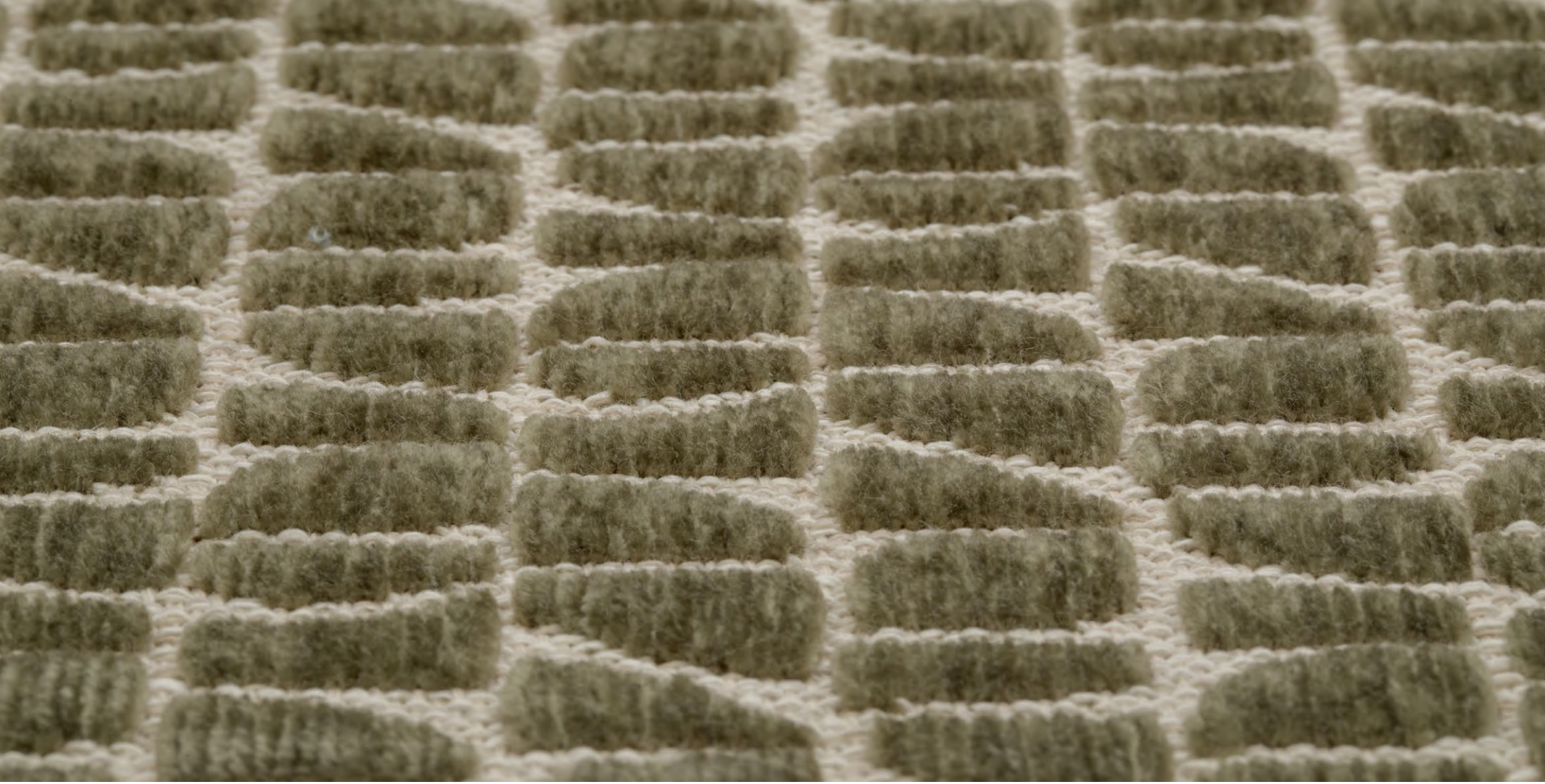

ADRIANA HOYOS

CODE: MR106

TONE: GREEN

RECYCLED FABRIC: N/A

CLEANING:

SUITABLE FOR: UPHOLSTERY & DECORATIVE PILLOWS

NAME: GREEN CARIATI

FABRIC TYPE: JACQUARD

RUBS: 20,000

FLAMABILITY: CIGARETTE TEST PASS

GRADE: E

CATEGORY: BASIC

USE: RESIDENTIAL & COMMERCIAL

COMPOSITION: 38% PAC, 33% PES, 28% CO, 1% PA

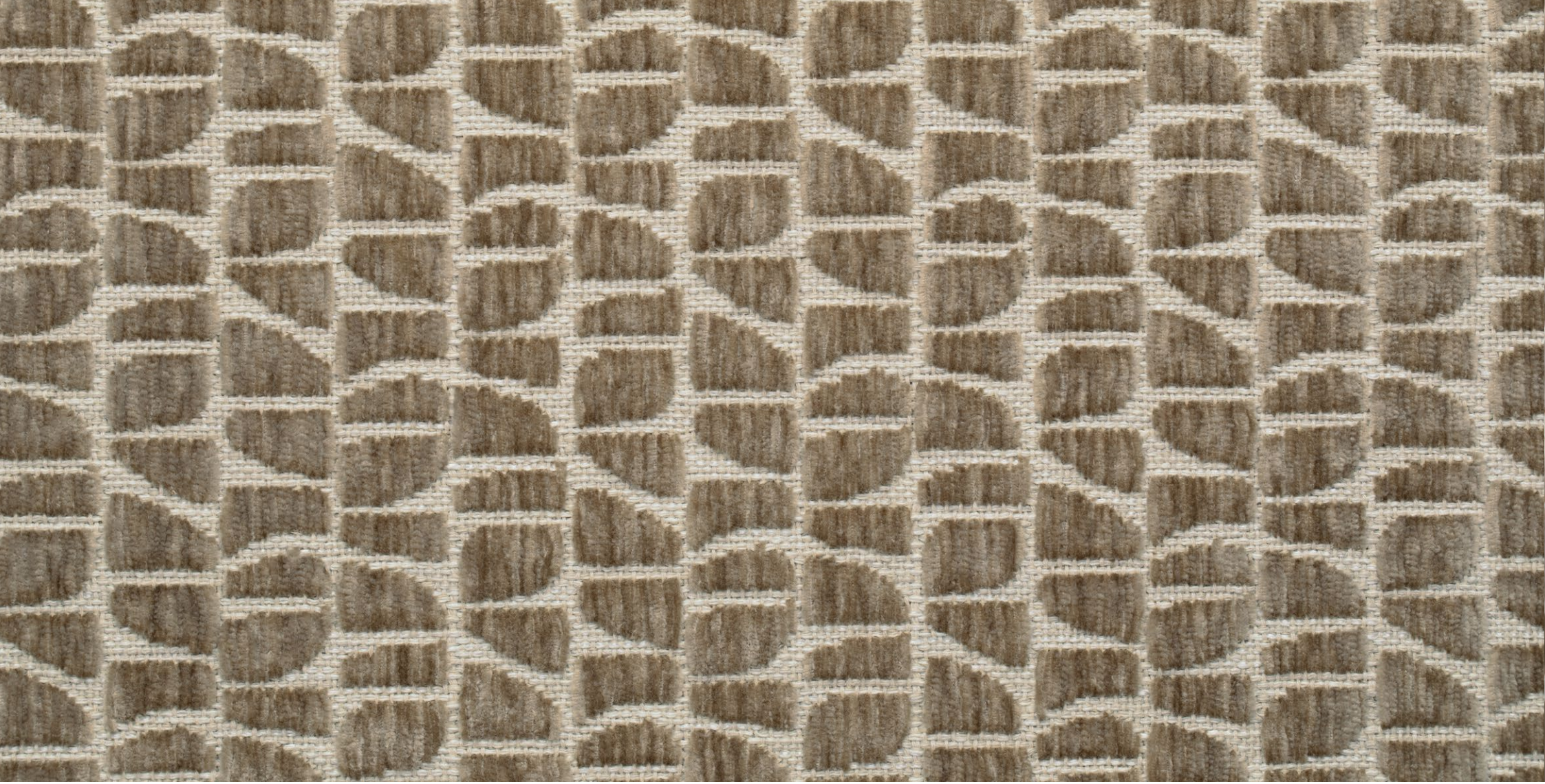

ADRIANA HOYOS

CODE: MR107

TONE: TAUPE

RECYCLED FABRIC: N/A

CLEANING:

SUITABLE FOR: UPHOLSTERY & DECORATIVE PILLOWS

NAME: TAUPE CARIATI

FABRIC TYPE: JACQUARD

RUBS: 20,000

FLAMABILITY: CIGARETTE TEST PASS

GRADE: E

CATEGORY: BASIC

USE: RESIDENTIAL & COMMERCIAL

COMPOSITION: 38% PAC, 33% PES, 28% CO, 1% PA

ADRIANA HOYOS

CODE: MR107

TONE: TAUPE

RECYCLED FABRIC: N/A

CLEANING:

SUITABLE FOR: UPHOLSTERY & DECORATIVE PILLOWS

NAME: TAUPE CARIATI

FABRIC TYPE: JACQUARD

RUBS: 20,000

FLAMABILITY: CIGARETTE TEST PASS

GRADE: E

CATEGORY: BASIC

USE: RESIDENTIAL & COMMERCIAL

COMPOSITION: 38% PAC, 33% PES, 28% CO, 1% PA

ADRIANA HOYOS

CODE: MR108

TONE: B&W / BLACK

RECYCLED FABRIC: N/A

CLEANING:

SUITABLE FOR: UPHOLSTERY & DECORATIVE PILLOWS

NAME: BLACK & WHITE CARIATI

FABRIC TYPE: JACQUARD

RUBS: 20,000

FLAMABILITY: CIGARETTE TEST PASS

GRADE: E

CATEGORY: BASIC

USE: RESIDENTIAL & COMMERCIAL

COMPOSITION: 38% PAC, 33% PES, 28% CO, 1% PA

ADRIANA HOYOS

CODE: MR108

TONE: B&W / BLACK

RECYCLED FABRIC: N/A

CLEANING:

SUITABLE FOR: UPHOLSTERY & DECORATIVE PILLOWS

NAME: BLACK & WHITE CARIATI

FABRIC TYPE: JACQUARD

RUBS: 20,000

FLAMABILITY: CIGARETTE TEST PASS

GRADE: E

CATEGORY: BASIC

USE: RESIDENTIAL & COMMERCIAL

COMPOSITION: 38% PAC, 33% PES, 28% CO, 1% PA

ADRIANA HOYOS

CODE: MR109

TONE: OFF WHITE

RECYCLED FABRIC: N/A

CLEANING:

SUITABLE FOR: UPHOLSTERY & DECORATIVE PILLOWS

NAME: OFF WHITE CARIATI

FABRIC TYPE: JACQUARD

RUBS: 20,000

FLAMABILITY: CIGARETTE TEST PASS

GRADE: E

CATEGORY: BASIC

USE: RESIDENTIAL & COMMERCIAL

COMPOSITION: 38% PAC, 33% PES, 28% CO, 1% PA

ADRIANA HOYOS

CODE: MR109

TONE: OFF WHITE

RECYCLED FABRIC: N/A

CLEANING:

SUITABLE FOR: UPHOLSTERY & DECORATIVE PILLOWS

NAME: OFF WHITE CARIATI

FABRIC TYPE: JACQUARD

RUBS: 20,000

FLAMABILITY: CIGARETTE TEST PASS

GRADE: E

CATEGORY: BASIC

USE: RESIDENTIAL & COMMERCIAL

COMPOSITION: 38% PAC, 33% PES, 28% CO, 1% PA

ADRIANA HOYOS

CODE: MR110

TONE: OFF WHITE

RECYCLED FABRIC: N/A

CLEANING:

SUITABLE FOR: UPHOLSTERY & DECORATIVE PILLOWS

NAME: OFF WHITE CANAR

FABRIC TYPE: FLAT WOVEN

RUBS: 45,000

FLAMABILITY: CIGARETTE TEST PASS

GRADE: D

CATEGORY: BASIC

USE: RESIDENTIAL & COMMERCIAL

COMPOSITION: 62% PAC SOLUTION DIED, 30% PES, 8% CO

ADRIANA HOYOS

CODE: MR110

TONE: OFF WHITE

RECYCLED FABRIC: N/A

CLEANING:

SUITABLE FOR: UPHOLSTERY & DECORATIVE PILLOWS

NAME: OFF WHITE CANAR

FABRIC TYPE: FLAT WOVEN

RUBS: 45,000

FLAMABILITY: CIGARETTE TEST PASS

GRADE: D

CATEGORY: BASIC

USE: RESIDENTIAL & COMMERCIAL

COMPOSITION: 62% PAC SOLUTION DIED, 30% PES, 8% CO

ADRIANA HOYOS

CODE: VE059

NAME: DARK BLUE SARONA F395

GRADE: G

TONE: DARK BLUE

FABRIC TYPE: JACQUARD

CATEGORY: ACCENT

RECYCLED FABRIC: N/A

RUBS: 35,000

USE: RESIDENTIAL

CLEANING: DRY CLEAN ONLY

FLAMABILITY: N/A

COMPOSITION: 44% PL 56% VI

SUITABLE FOR: UPHOLSTERY & DECORATIVE PILLOWS

ADRIANA HOYOS

CODE: VE059

NAME: DARK BLUE SARONA F395

GRADE: G

TONE: DARK BLUE

FABRIC TYPE: JACQUARD

CATEGORY: ACCENT

RECYCLED FABRIC: N/A

RUBS: 35,000

USE: RESIDENTIAL

CLEANING: DRY CLEAN ONLY

FLAMABILITY: N/A

COMPOSITION: 44% PL 56% VI

SUITABLE FOR: UPHOLSTERY & DECORATIVE PILLOWS

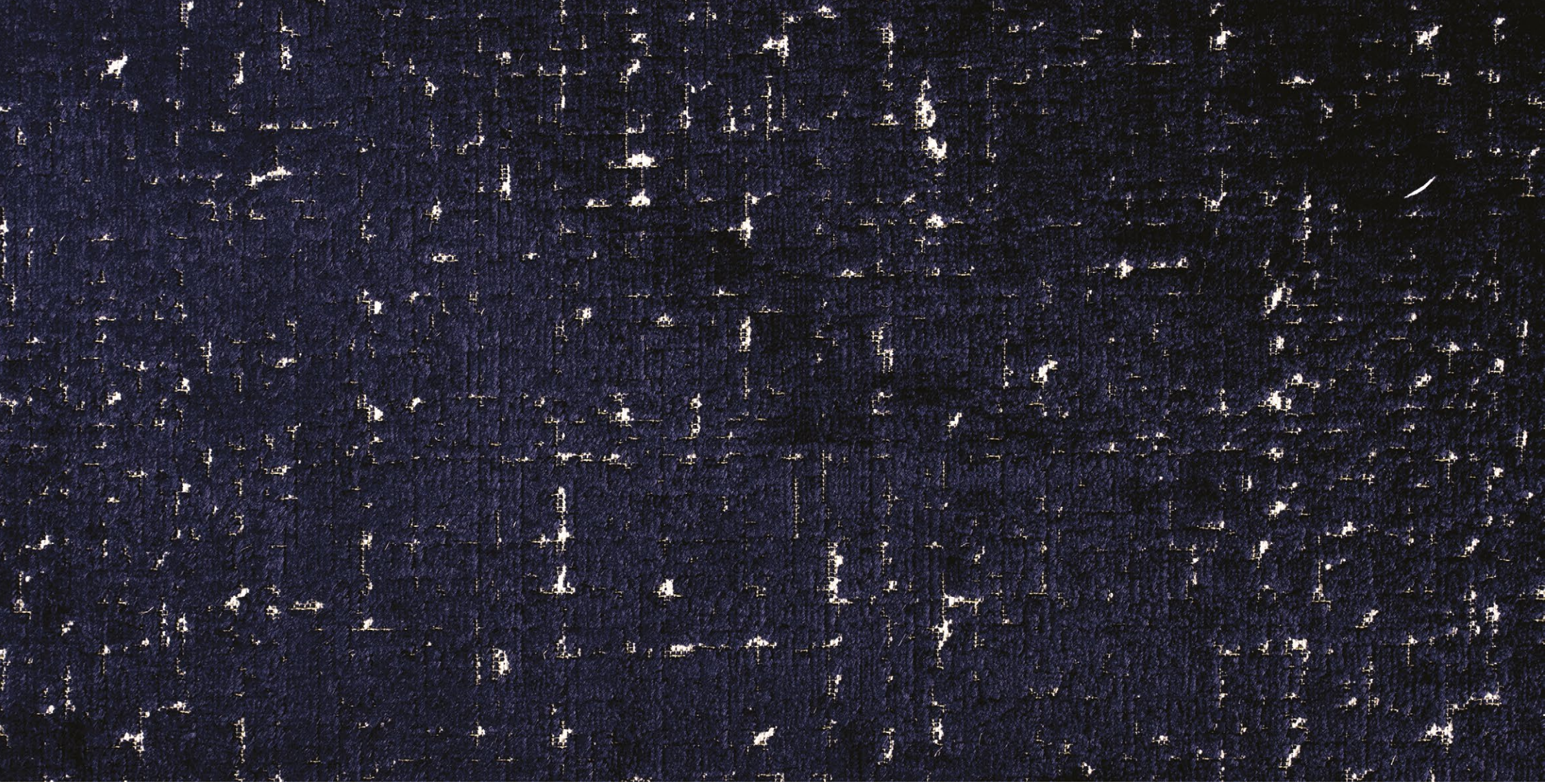

ADRIANA HOYOS

CODE: VE060

TONE: DARK BLUE

RECYCLED FABRIC: N/A

CLEANING: DRY CLEAN ONLY

SUITABLE FOR: UPHOLSTERY & DECORATIVE PILLOWS

NAME: DARK BLUE SARONA F163

FABRIC TYPE: JACQUARD

RUBS: 35,000

FLAMABILITY: N/A

GRADE: G

CATEGORY: ACCENT

USE: RESIDENTIAL

COMPOSITION: 44% PL 56% VI

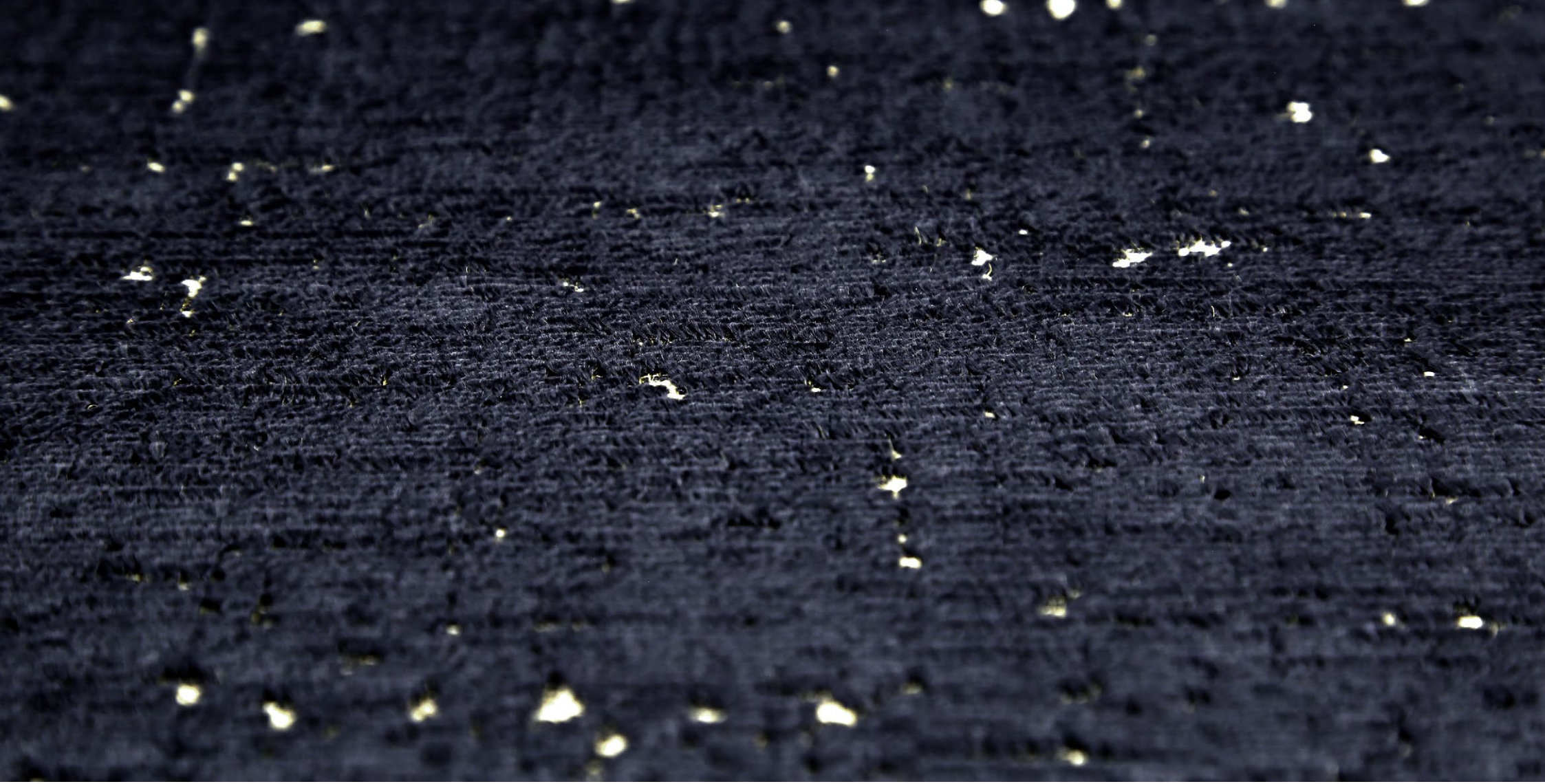

ADRIANA HOYOS

CODE: VE060

NAME: DARK BLUE SARONA F163

GRADE: G

TONE: DARK BLUE

FABRIC TYPE: JACQUARD

CATEGORY: ACCENT

RECYCLED FABRIC: N/A

RUBS: 35,000

USE: RESIDENTIAL

CLEANING: DRY CLEAN ONLY

FLAMABILITY: N/A

COMPOSITION: 44% PL 56% VI

SUITABLE FOR: UPHOLSTERY & DECORATIVE PILLOWS

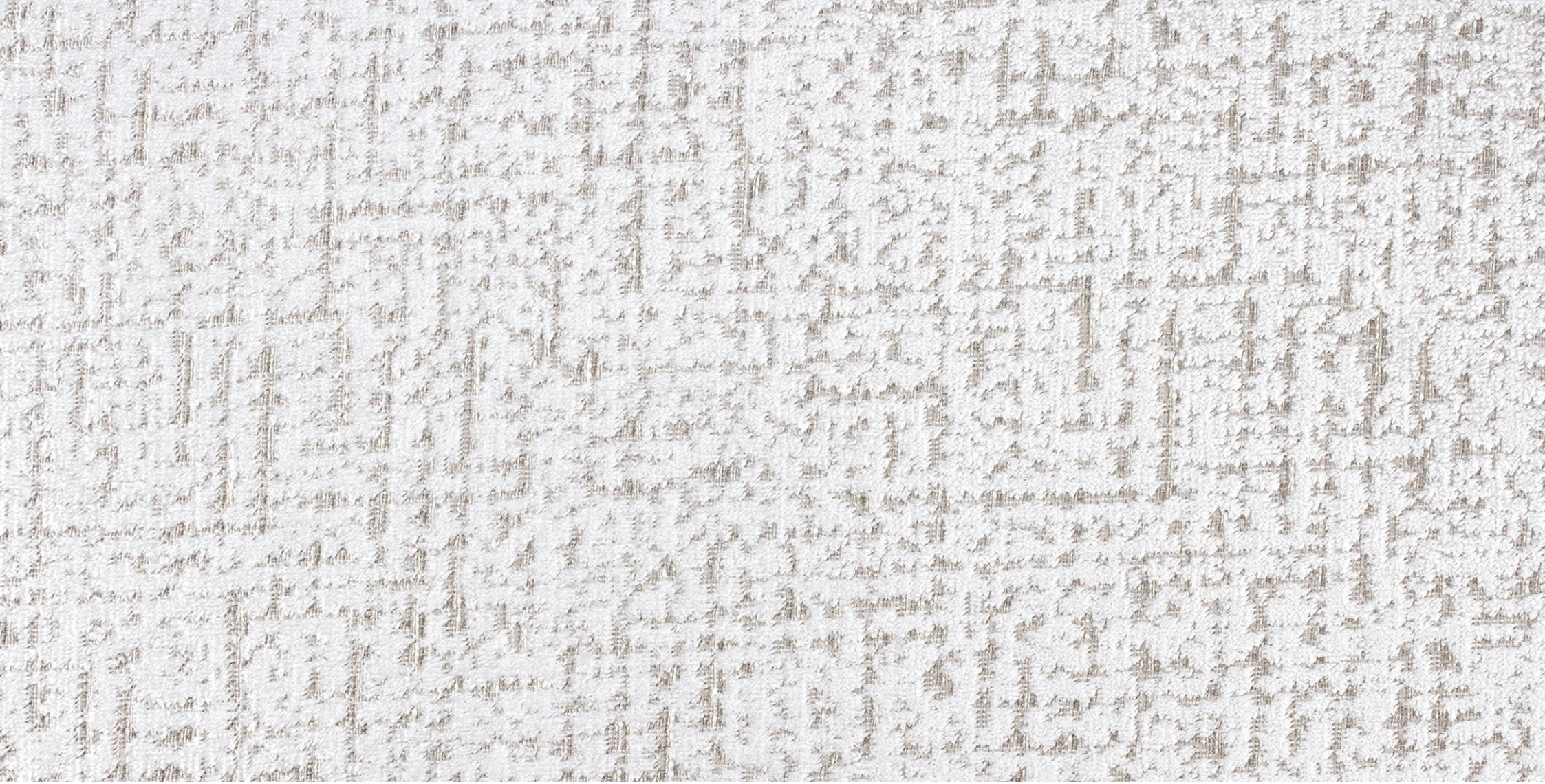

ADRIANA HOYOS

CODE: VE077

NAME: BLACK & WHITE SNOW MADISSON N241

GRADE: G

TONE: WHITE

CATEGORY: ACCENT

RECYCLED FABRIC: N/A

FABRIC TYPE: JACQUARD

USE: RESIDENTIAL

CLEANING: DRY CLEAN ONLY

RUBS: 30,000

COMPOSITION: 59% VI 25% PL 14% CO 2% LI

SUITABLE FOR: UPHOLSTERY & DECORATIVE PILLOWS

FLAMABILITY: N/A

ADRIANA HOYOS

CODE: VE077

NAME: BLACK & WHITE SNOW MADISSON N241

GRADE: G

TONE: WHITE

CATEGORY: ACCENT

RECYCLED FABRIC: N/A

FABRIC TYPE: JACQUARD

USE: RESIDENTIAL

CLEANING: DRY CLEAN ONLY

RUBS: 30,000

COMPOSITION: 59% VI 25% PL 14% CO 2% LI

SUITABLE FOR: UPHOLSTERY & DECORATIVE PILLOWS

FLAMABILITY: N/A

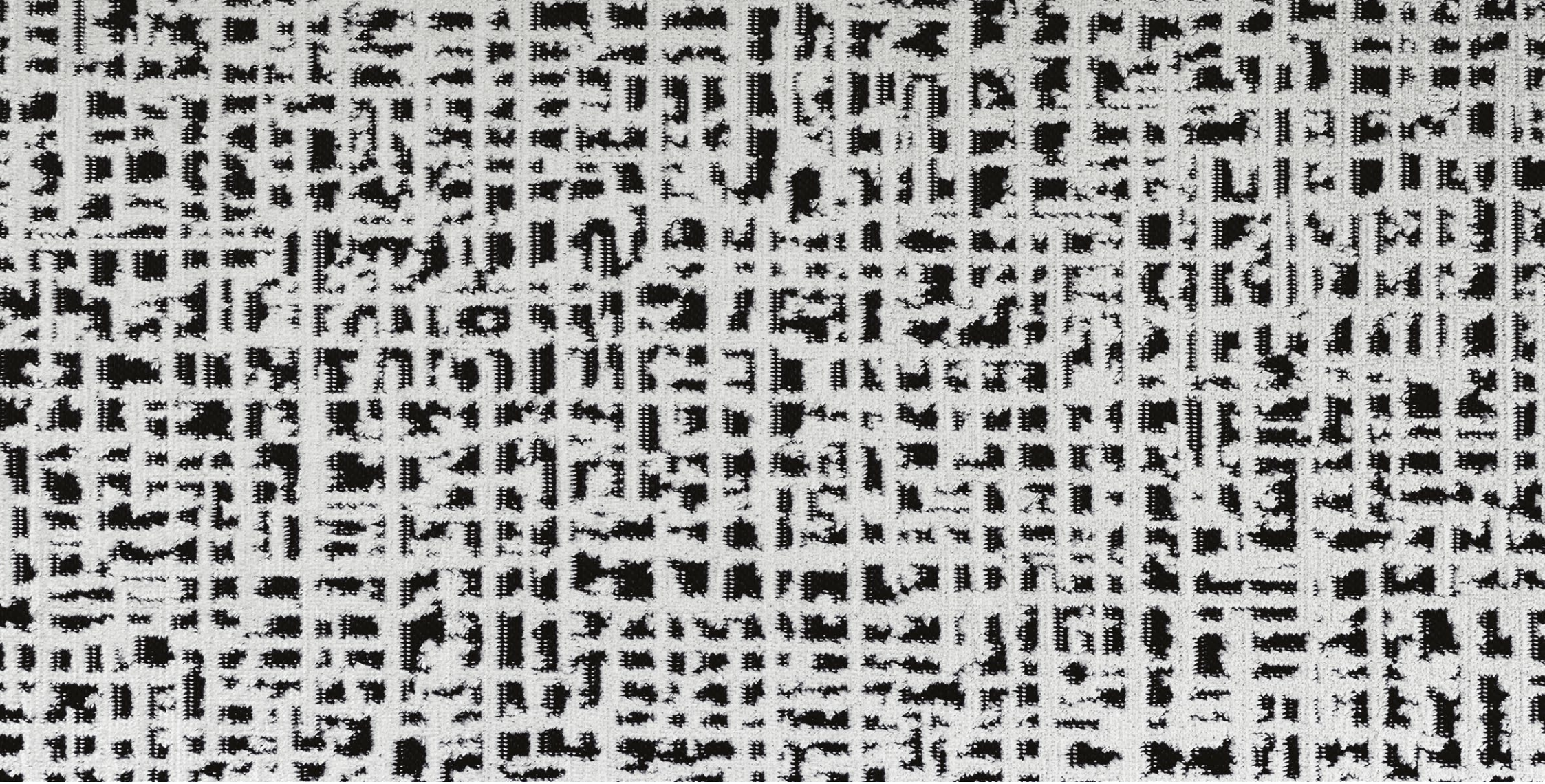

ADRIANA HOYOS

CODE: VE078

NAME: BLACK & WHITE STICKS OHIO-DUO N778

GRADE: G

TONE: BLACK & WHITE

CATEGORY: ACCENT

RECYCLED FABRIC: N/A

FABRIC TYPE: JACQUARD

USE: RESIDENTIAL

CLEANING: DRY CLEAN ONLY

RUBS: 35,000

COMPOSITION: 52% VI 48%PL

SUITABLE FOR: UPHOLSTERY & DECORATIVE PILLOWS

FLAMABILITY: N/A

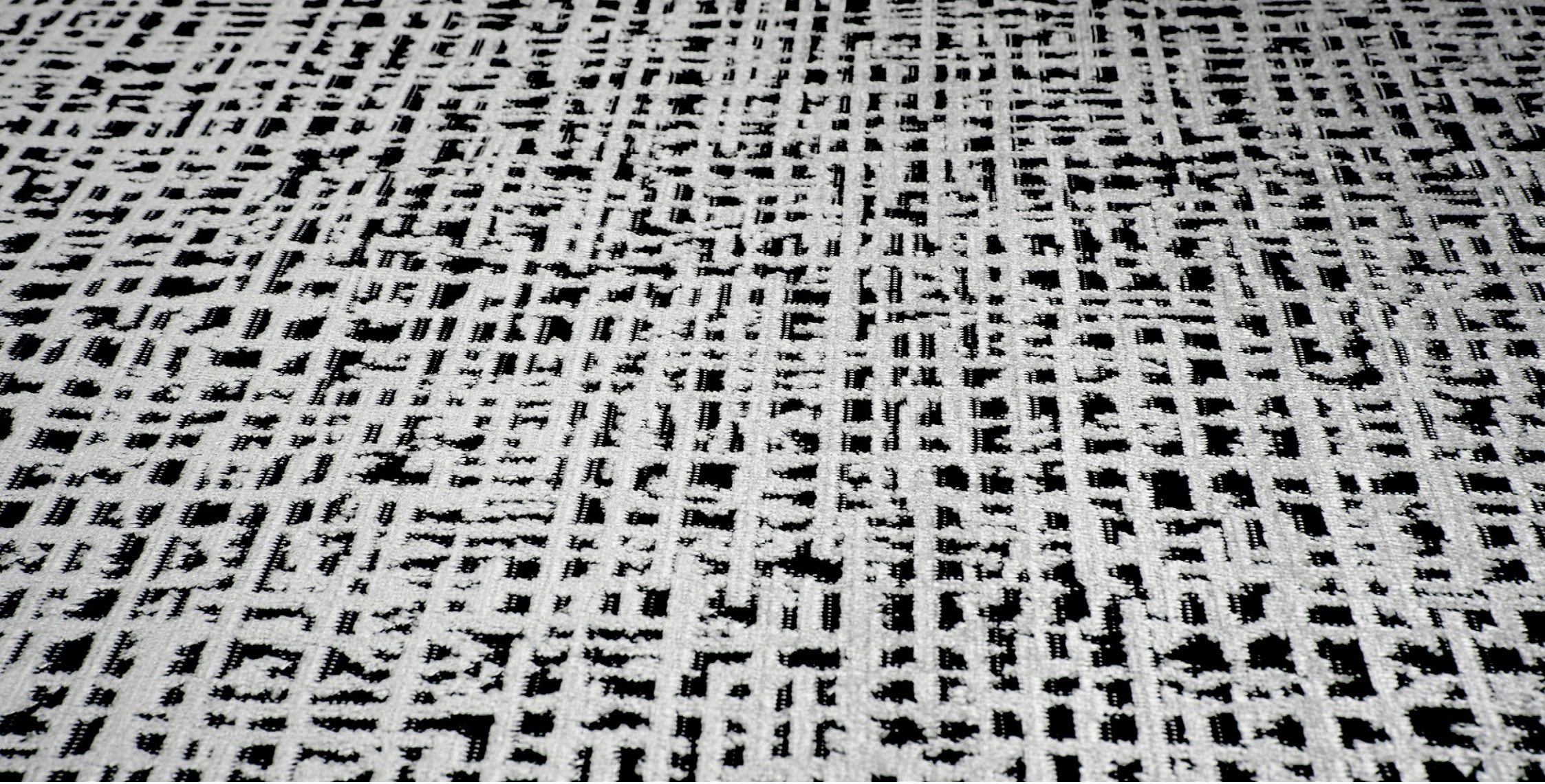

ADRIANA HOYOS

CODE: VE078

NAME: BLACK & WHITE STICKS OHIO-DUO N778

GRADE: G

TONE: BLACK & WHITE

CATEGORY: ACCENT

RECYCLED FABRIC: N/A

FABRIC TYPE: JACQUARD

USE: RESIDENTIAL

CLEANING: DRY CLEAN ONLY

RUBS: 35,000

COMPOSITION: 52% VI 48%PL

SUITABLE FOR: UPHOLSTERY & DECORATIVE PILLOWS

FLAMABILITY: N/A

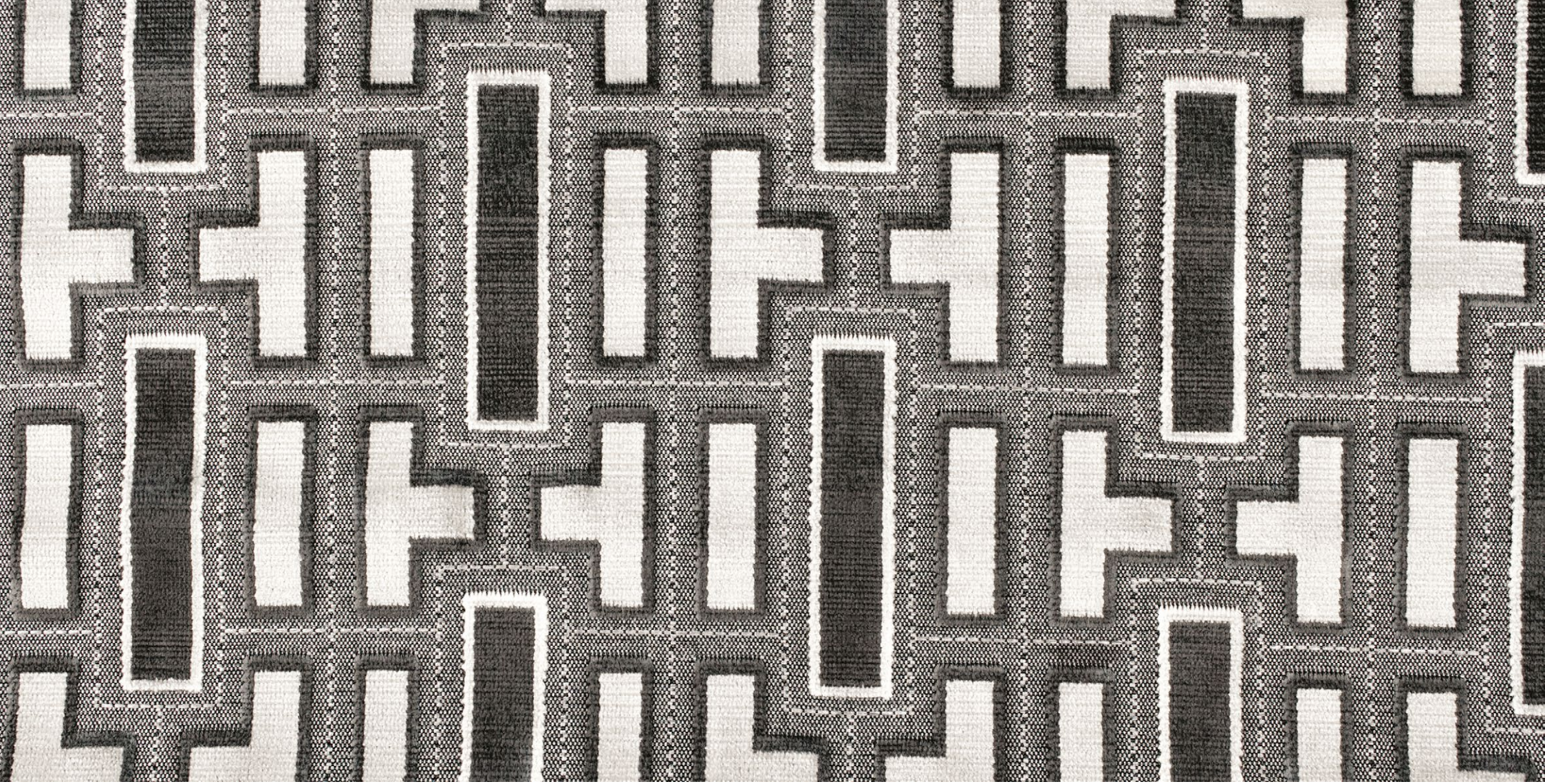

ADRIANA HOYOS

CODE: VE080

NAME: GREY OHIO DUO LINES M549

GRADE: G

TONE: GREY

FABRIC TYPE: JACQUARD

CATEGORY: ACCENT

RECYCLED FABRIC: N/A

RUBS: 35,000

USE: RESIDENTIAL

CLEANING: DRY CLEAN ONLY

FLAMABILITY: N/A

COMPOSITION: 44%P 56% VI

SUITABLE FOR: UPHOLSTERY & DECORATIVE PILLOWS

ADRIANA HOYOS

CODE: VE080

NAME: GREY OHIO DUO LINES M549

GRADE: G

TONE: GREY

FABRIC TYPE: JACQUARD

CATEGORY: ACCENT

RECYCLED FABRIC: N/A

RUBS: 35,000

USE: RESIDENTIAL

CLEANING: DRY CLEAN ONLY

FLAMABILITY: N/A

COMPOSITION: 44%P 56% VI

SUITABLE FOR: UPHOLSTERY & DECORATIVE PILLOWS

ADRIANA HOYOS

CODE: VE081

NAME: GREY OHIO DUO DOTS M600

GRADE: G

TONE: GREY

FABRIC TYPE: JACQUARD

CATEGORY: ACCENT

RECYCLED FABRIC: N/A

RUBS: 35,000

USE: RESIDENTIAL

CLEANING: DRY CLEAN ONLY

FLAMABILITY: N/A

COMPOSITION: 44%P 56% VI

SUITABLE FOR: UPHOLSTERY & DECORATIVE PILLOWS

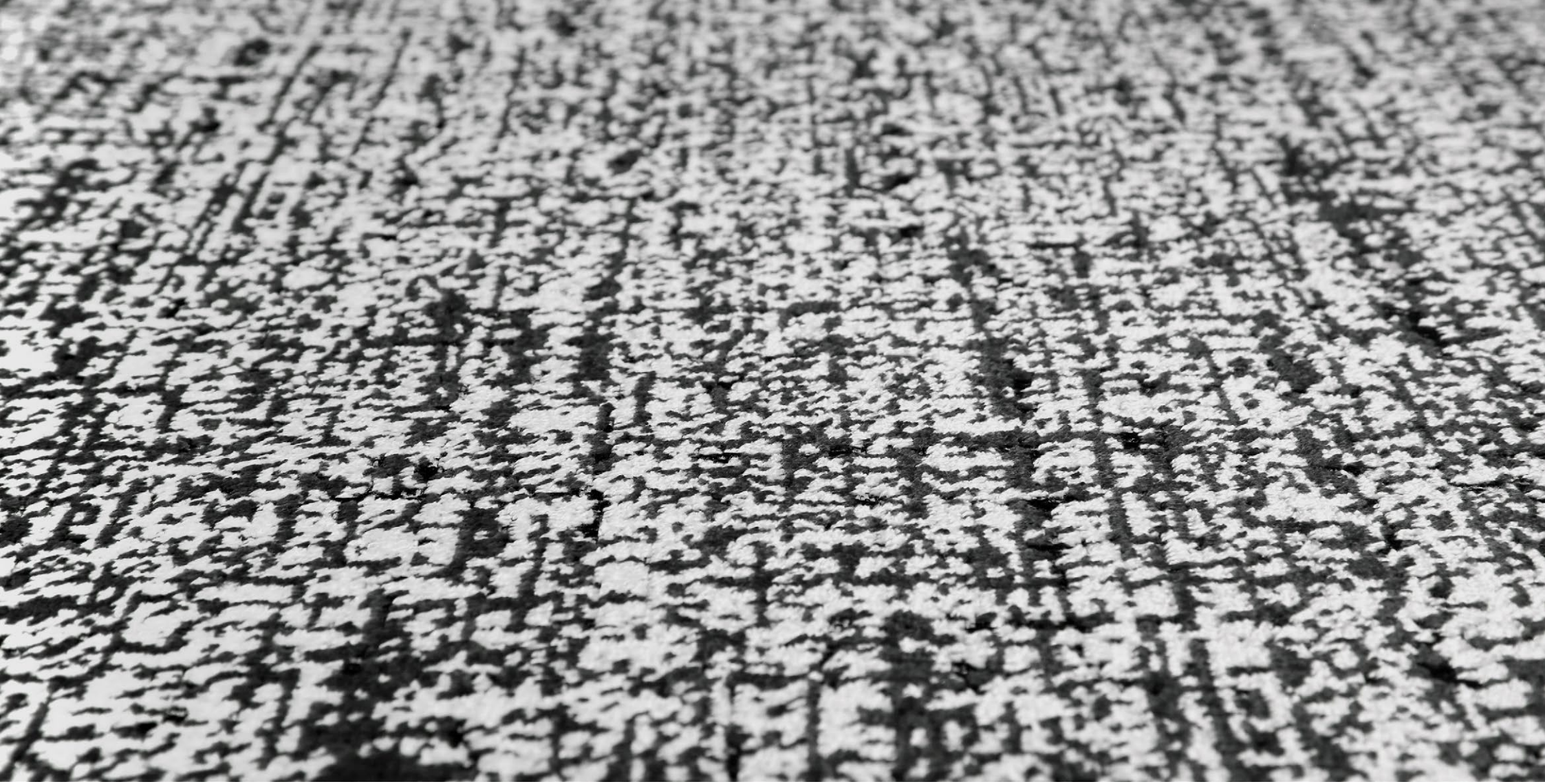

ADRIANA HOYOS

CODE: VE081

NAME: GREY OHIO DUO DOTS M600

GRADE: G

TONE: GREY

FABRIC TYPE: JACQUARD

CATEGORY: ACCENT

RECYCLED FABRIC: N/A

RUBS: 35,000

USE: RESIDENTIAL

CLEANING: DRY CLEAN ONLY

FLAMABILITY: N/A

COMPOSITION: 44%P 56% VI

SUITABLE FOR: UPHOLSTERY & DECORATIVE PILLOWS

ADRIANA HOYOS

CODE: VE082

TONE: OFF WHITE

RECYCLED FABRIC: N/A

CLEANING: DRY CLEAN ONLY

SUITABLE FOR: UPHOLSTERY & DECORATIVE PILLOWS

NAME: OFF WHITE UTAH J769

FABRIC TYPE: JACQUARD

RUBS: 35,000

FLAMABILITY: N/A

GRADE: F

CATEGORY: ACCENT

USE: RESIDENTIAL

COMPOSITION: 29% PL 53% VI 7% CO 3% LI 8% PC

ADRIANA HOYOS

CODE: VE082

TONE: OFF WHITE

RECYCLED FABRIC: N/A

CLEANING: DRY CLEAN ONLY

SUITABLE FOR: UPHOLSTERY & DECORATIVE PILLOWS

NAME: OFF WHITE UTAH J769

FABRIC TYPE: JACQUARD

RUBS: 35,000

FLAMABILITY: N/A

GRADE: F

CATEGORY: ACCENT

USE: RESIDENTIAL

COMPOSITION: 29% PL 53% VI 7% CO 3% LI 8% PC

ADRIANA HOYOS

CODE: VE083

NAME: OFF WHITE MONTANA J841-2

GRADE: F

TONE: OFF WHITE

FABRIC TYPE: JACQUARD

CATEGORY: ACCENT

RECYCLED FABRIC: N/A

RUBS: 35,000

USE: RESIDENTIAL

CLEANING: DRY CLEAN ONLY

FLAMABILITY: N/A

COMPOSITION: 23% PL 72% VI 5% CO

SUITABLE FOR: UPHOLSTERY & DECORATIVE PILLOWS

ADRIANA HOYOS

CODE: VE083

NAME: OFF WHITE MONTANA J841-2

GRADE: F

TONE: OFF WHITE

FABRIC TYPE: JACQUARD

CATEGORY: ACCENT

RECYCLED FABRIC: N/A

RUBS: 35,000

USE: RESIDENTIAL

CLEANING: DRY CLEAN ONLY

FLAMABILITY: N/A

COMPOSITION: 23% PL 72% VI 5% CO

SUITABLE FOR: UPHOLSTERY & DECORATIVE PILLOWS

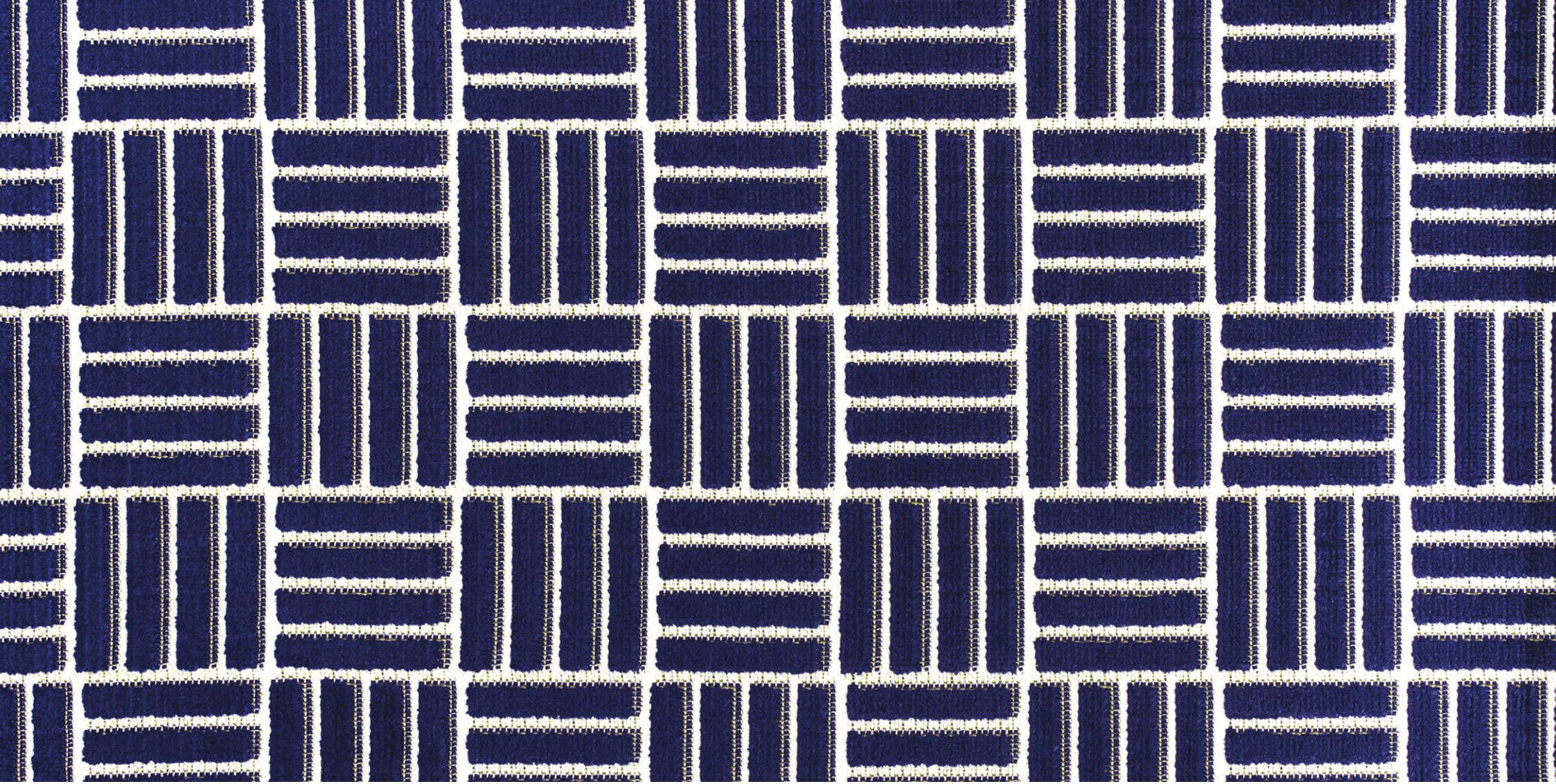

ADRIANA HOYOS

CODE: VE084

TONE: DARK BLUE

RECYCLED FABRIC: N/A

CLEANING: DRY CLEAN ONLY

SUITABLE FOR: UPHOLSTERY & DECORATIVE PILLOWS

NAME: DARK BLUE MONTANA DESIGN J841-9

FABRIC TYPE: JACQUARD

RUBS: 35,000

FLAMABILITY: N/A

GRADE: J

CATEGORY: ACCENT

USE: RESIDENTIAL

COMPOSITION: 23% PL 72% VI 5% CO

ADRIANA HOYOS

CODE: VE084

TONE: DARK BLUE

RECYCLED FABRIC: N/A

CLEANING: DRY CLEAN ONLY

SUITABLE FOR: UPHOLSTERY & DECORATIVE PILLOWS

NAME: DARK BLUE MONTANA DESIGN J841-9

FABRIC TYPE: JACQUARD

RUBS: 35,000

FLAMABILITY: N/A

GRADE: J

CATEGORY: ACCENT

USE: RESIDENTIAL

COMPOSITION: 23% PL 72% VI 5% CO

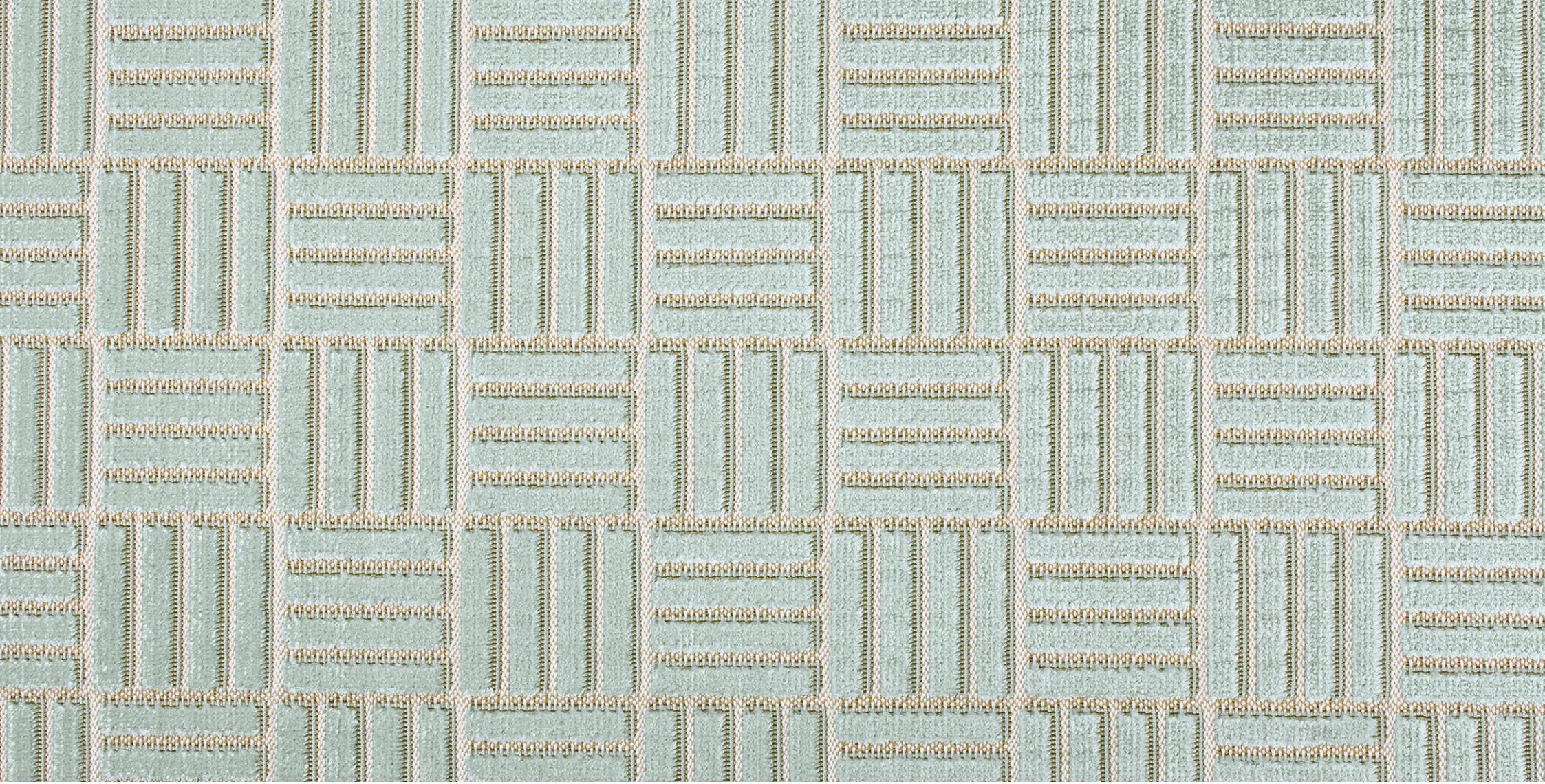

ADRIANA HOYOS

CODE: VE085

NAME: SEA FOAM MONTANA J841-1

GRADE: F

TONE: SEA FOAM

FABRIC TYPE: JACQUARD

CATEGORY: ACCENT

RECYCLED FABRIC: N/A

RUBS: 35,000

USE: RESIDENTIAL

CLEANING: DRY CLEAN ONLY

FLAMABILITY: N/A

COMPOSITION: 23% PL 72% VI 5% CO

SUITABLE FOR: UPHOLSTERY & DECORATIVE PILLOWS

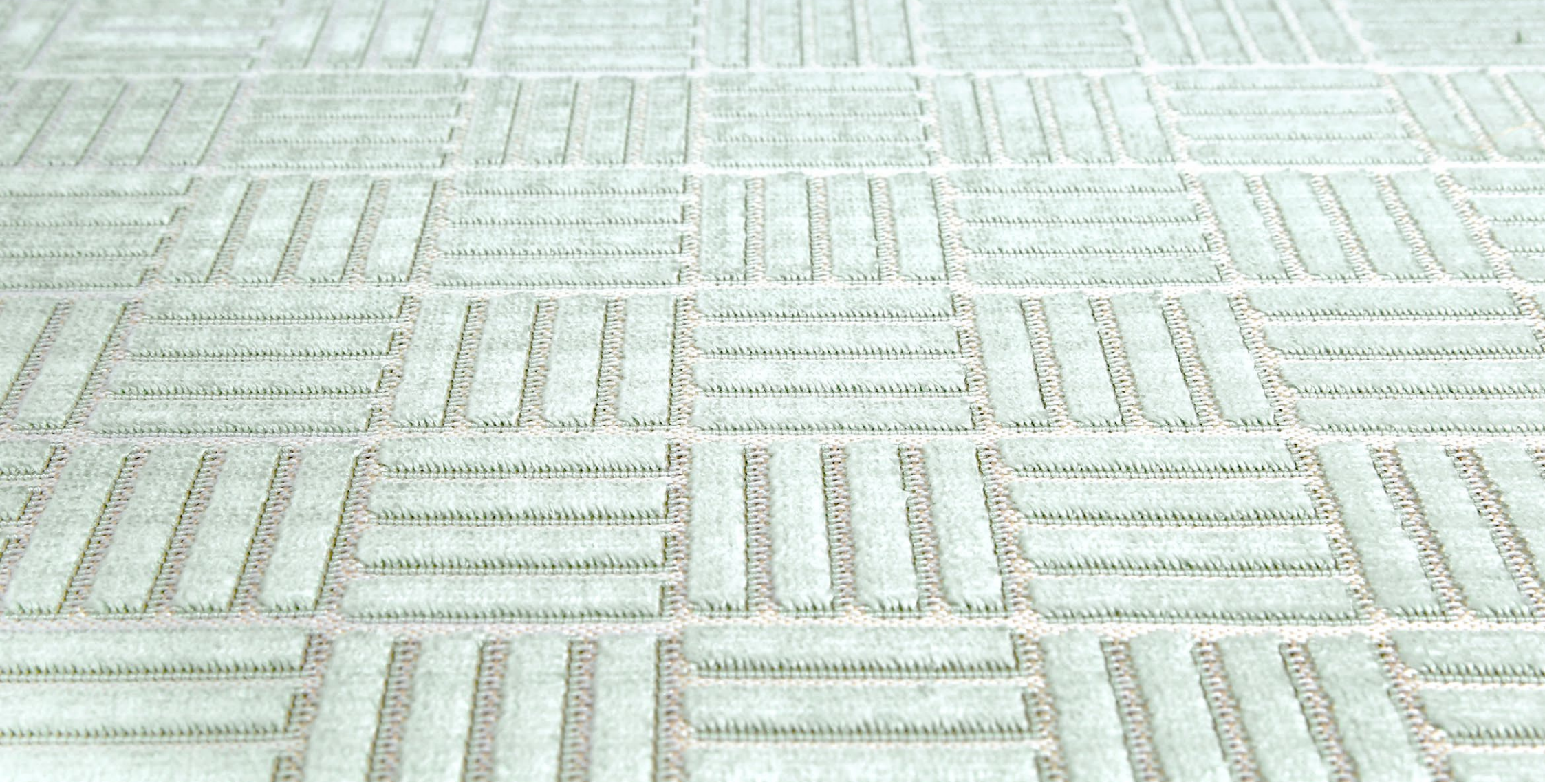

ADRIANA HOYOS

CODE: VE085

NAME: SEA FOAM MONTANA J841-1

GRADE: F

TONE: SEA FOAM

FABRIC TYPE: JACQUARD

CATEGORY: ACCENT

RECYCLED FABRIC: N/A

RUBS: 35,000

USE: RESIDENTIAL

CLEANING: DRY CLEAN ONLY

FLAMABILITY: N/A

COMPOSITION: 23% PL 72% VI 5% CO

SUITABLE FOR: UPHOLSTERY & DECORATIVE PILLOWS

ADRIANA HOYOS

CODE: VE088

NAME: BEIGE BOUCLE MULTI 88

GRADE: F

TONE: BEIGE

FABRIC TYPE: JACQUARD

CATEGORY: ACCENT

RECYCLED FABRIC: N/A

RUBS: 30,000

USE: RESIDENTIAL

CLEANING: DRY CLEAN ONLY

FLAMABILITY: N/A

COMPOSITION: 53% CO 28% PL 19% VI

SUITABLE FOR: UPHOLSTERY & DECORATIVE PILLOWS

ADRIANA HOYOS

CODE: VE088

NAME: BEIGE BOUCLE MULTI 88

GRADE: F

TONE: BEIGE

FABRIC TYPE: JACQUARD

CATEGORY: ACCENT

RECYCLED FABRIC: N/A

RUBS: 30,000

USE: RESIDENTIAL

CLEANING: DRY CLEAN ONLY

FLAMABILITY: N/A

COMPOSITION: 53% CO 28% PL 19% VI

SUITABLE FOR: UPHOLSTERY & DECORATIVE PILLOWS

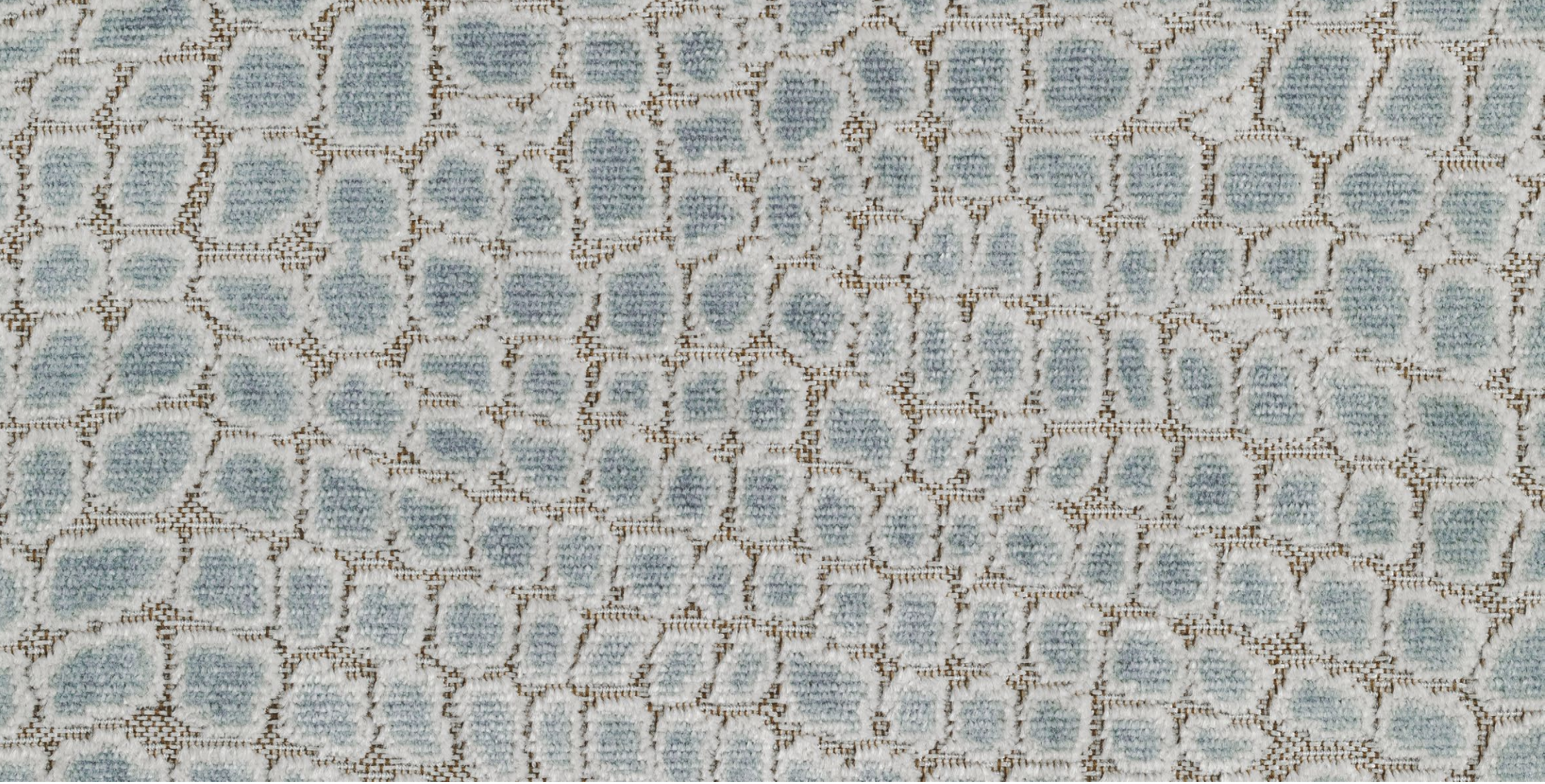

ADRIANA HOYOS

CODE: VE090

NAME: AQUA CONTEMPO 90

GRADE: F

TONE: AQUA

FABRIC TYPE: JACQUARD

CATEGORY: ACCENT

RECYCLED FABRIC: N/A

RUBS: 30,000

USE: RESIDENTIAL

CLEANING: DRY CLEAN ONLY

FLAMABILITY: N/A

COMPOSITION: 48% PL 47% VI 5% CO

SUITABLE FOR: UPHOLSTERY & DECORATIVE PILLOWS

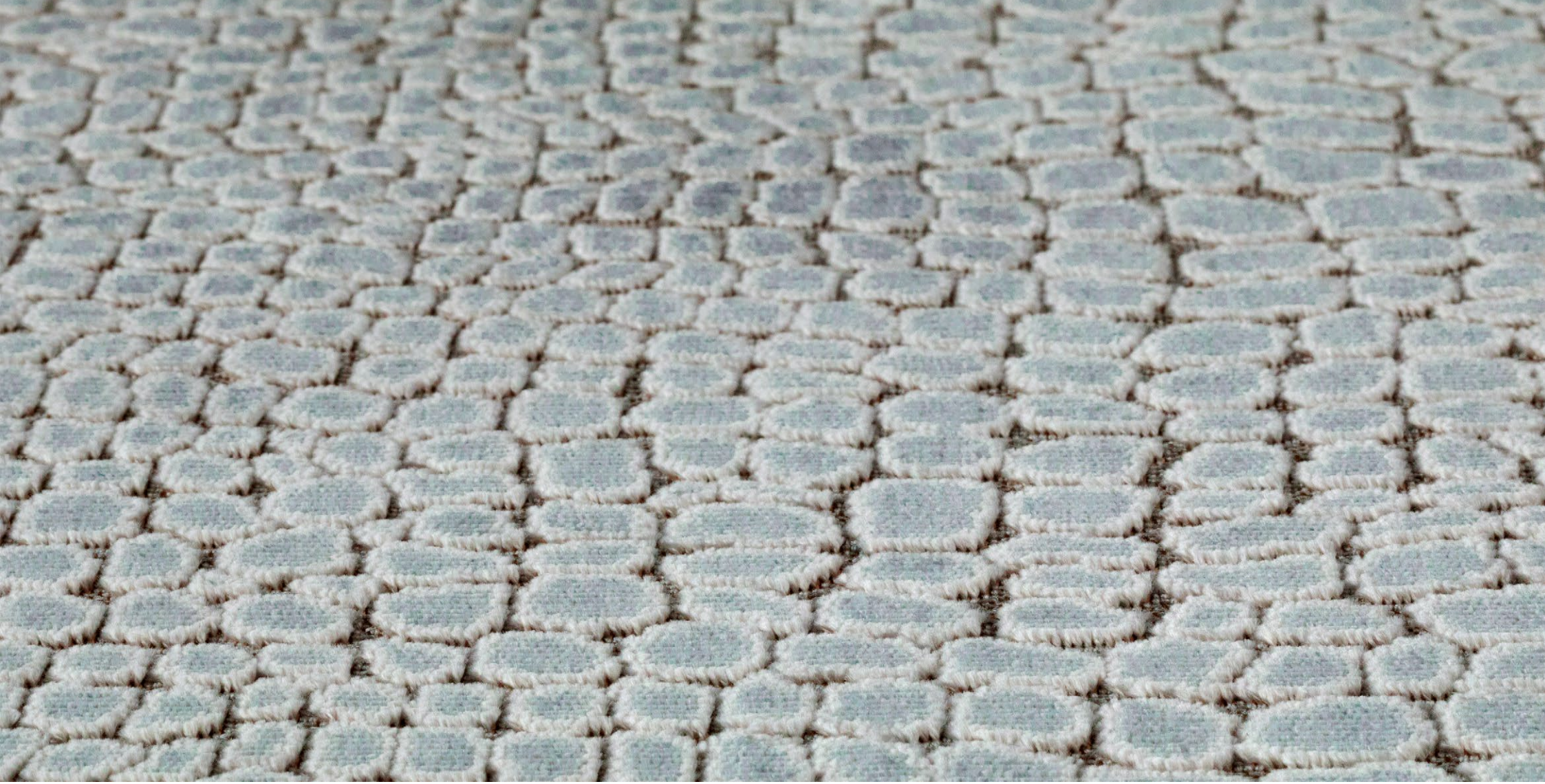

ADRIANA HOYOS

CODE: VE090

NAME: AQUA CONTEMPO 90

GRADE: F

TONE: AQUA

FABRIC TYPE: JACQUARD

CATEGORY: ACCENT

RECYCLED FABRIC: N/A

RUBS: 30,000

USE: RESIDENTIAL

CLEANING: DRY CLEAN ONLY

FLAMABILITY: N/A

COMPOSITION: 48% PL 47% VI 5% CO

SUITABLE FOR: UPHOLSTERY & DECORATIVE PILLOWS

ADRIANA HOYOS

CODE: VE093

NAME: BEIGE BOUCLE 93

GRADE: F

TONE: GRAY

FABRIC TYPE: JACQUARD

CATEGORY: ACCENT

RECYCLED FABRIC: N/A

RUBS: 30,000

USE: RESIDENTIAL

CLEANING: DRY CLEAN ONLY

FLAMABILITY: N/A

COMPOSITION: 53% CO 28% PL 19% VI

SUITABLE FOR: UPHOLSTERY & DECORATIVE PILLOWS

ADRIANA HOYOS

CODE: VE093

NAME: BEIGE BOUCLE 93

GRADE: F

TONE: GRAY

FABRIC TYPE: JACQUARD

CATEGORY: ACCENT

RECYCLED FABRIC: N/A

RUBS: 30,000

USE: RESIDENTIAL

CLEANING: DRY CLEAN ONLY

FLAMABILITY: N/A

COMPOSITION: 53% CO 28% PL 19% VI

SUITABLE FOR: UPHOLSTERY & DECORATIVE PILLOWS

ADRIANA HOYOS

CODE: VE094

NAME: CONTEMPO GRAY 94

GRADE: F

TONE: GRAY

FABRIC TYPE: JACQUARD

CATEGORY: ACCENT

RECYCLED FABRIC: N/A

RUBS: 30,000

USE: RESIDENTIAL

CLEANING: DRY CLEAN ONLY

FLAMABILITY: N/A

COMPOSITION: 48% PL 47% VI 5% CO

SUITABLE FOR: UPHOLSTERY & DECORATIVE PILLOWS

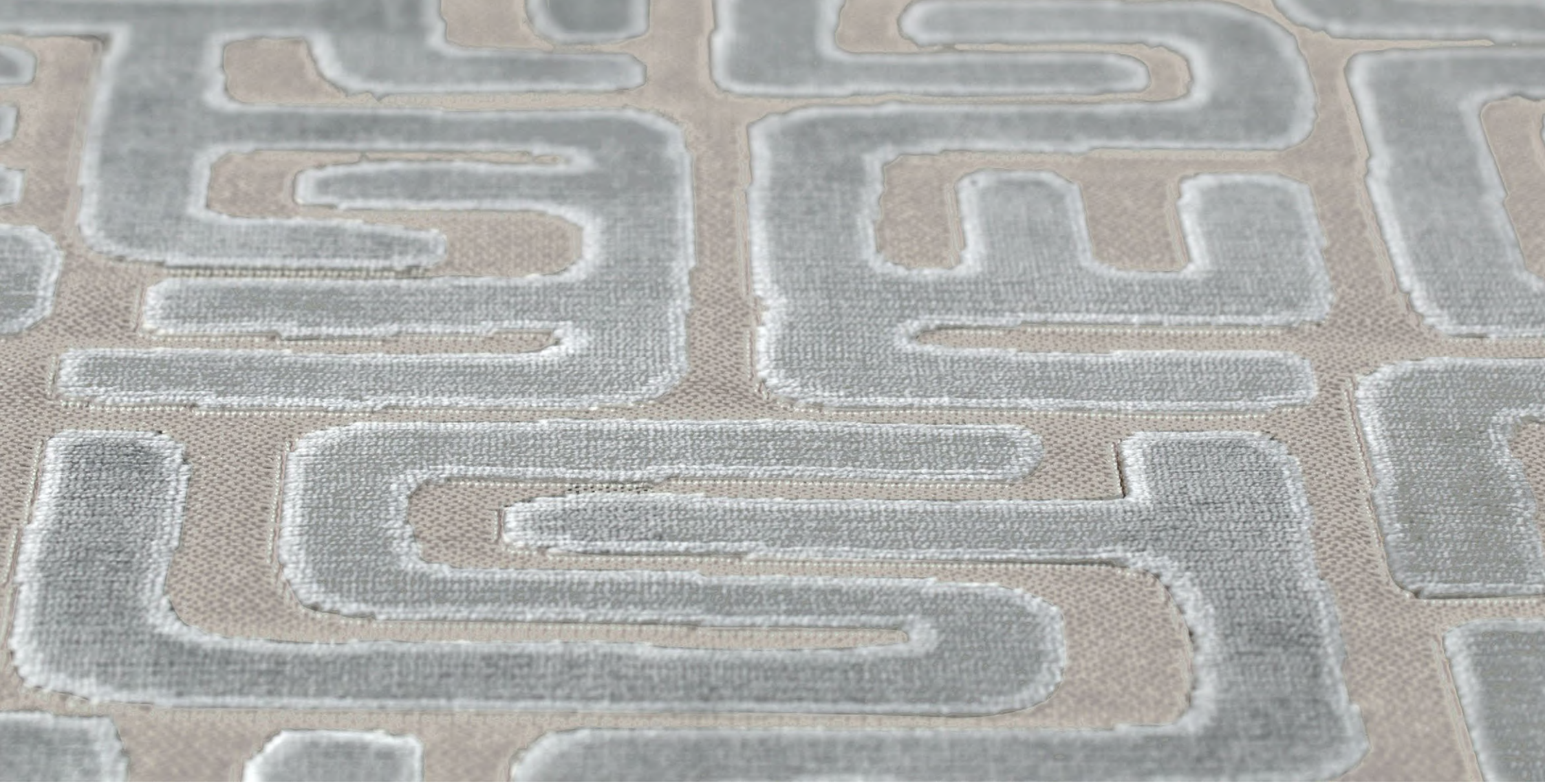

ADRIANA HOYOS

CODE: VE094

NAME: CONTEMPO GRAY 94

GRADE: F

TONE: GRAY

FABRIC TYPE: JACQUARD

CATEGORY: ACCENT

RECYCLED FABRIC: N/A

RUBS: 30,000

USE: RESIDENTIAL

CLEANING: DRY CLEAN ONLY

FLAMABILITY: N/A

COMPOSITION: 48% PL 47% VI 5% CO

SUITABLE FOR: UPHOLSTERY & DECORATIVE PILLOWS

ADRIANA HOYOS

CODE: VE096

NAME: BEIGE BOUCLE 96

GRADE: F

TONE: BEIGE

FABRIC TYPE: JACQUARD

CATEGORY: ACCENT

RECYCLED FABRIC: N/A

RUBS: 30,000

USE: RESIDENTIAL

CLEANING: DRY CLEAN ONLY

FLAMABILITY: N/A

COMPOSITION: 53% CO 28% PL 19% VI

SUITABLE FOR: UPHOLSTERY & DECORATIVE PILLOWS

ADRIANA HOYOS

CODE: VE096

NAME: BEIGE BOUCLE 96

GRADE: F

TONE: BEIGE

FABRIC TYPE: JACQUARD

CATEGORY: ACCENT

RECYCLED FABRIC: N/A

RUBS: 30,000

USE: RESIDENTIAL

CLEANING: DRY CLEAN ONLY

FLAMABILITY: N/A

COMPOSITION: 53% CO 28% PL 19% VI

SUITABLE FOR: UPHOLSTERY & DECORATIVE PILLOWS

ADRIANA HOYOS

CODE: VE097

NAME: LOTUS LIGHT BLUE 97

GRADE: F

TONE: LIGHT BLUE

FABRIC TYPE: JACQUARD

CATEGORY: ACCENT

RECYCLED FABRIC: N/A

RUBS: 30,000

USE: RESIDENTIAL

CLEANING: DRY CLEAN ONLY

FLAMABILITY: N/A

COMPOSITION: 54% VI 28% PL 18% CO

SUITABLE FOR: UPHOLSTERY & DECORATIVE PILLOWS

ADRIANA HOYOS

CODE: VE097

NAME: LOTUS LIGHT BLUE 97

GRADE: F

TONE: LIGHT BLUE

FABRIC TYPE: JACQUARD

CATEGORY: ACCENT

RECYCLED FABRIC: N/A

RUBS: 30,000

USE: RESIDENTIAL

CLEANING: DRY CLEAN ONLY

FLAMABILITY: N/A

COMPOSITION: 54% VI 28% PL 18% CO

SUITABLE FOR: UPHOLSTERY & DECORATIVE PILLOWS

ADRIANA HOYOS

CODE: VE098

NAME: LOTUS DARK BLUE 98

GRADE: F

TONE: DARK BLUE

FABRIC TYPE: JACQUARD

CATEGORY: ACCENT

RECYCLED FABRIC: N/A

RUBS: 30,000

USE: RESIDENTIAL

CLEANING: DRY CLEAN ONLY

FLAMABILITY: N/A

COMPOSITION: 54% VI 28% PL 18% CO

SUITABLE FOR: UPHOLSTERY & DECORATIVE PILLOWS

ADRIANA HOYOS

CODE: VE098

NAME: LOTUS DARK BLUE 98

GRADE: F

TONE: DARK BLUE

FABRIC TYPE: JACQUARD

CATEGORY: ACCENT

RECYCLED FABRIC: N/A

RUBS: 30,000

USE: RESIDENTIAL

CLEANING: DRY CLEAN ONLY

FLAMABILITY: N/A

COMPOSITION: 54% VI 28% PL 18% CO

SUITABLE FOR: UPHOLSTERY & DECORATIVE PILLOWS

ADRIANA HOYOS

CODE: VE099

TONE: BROWN

RECYCLED FABRIC: N/A

CLEANING: DRY CLEAN ONLY

SUITABLE FOR: UPHOLSTERY & DECORATIVE PILLOWS

NAME: CHOCOLATE ARGENTO 99

FABRIC TYPE: JACQUARD

RUBS: 30,000

FLAMABILITY: N/A

GRADE: F

CATEGORY: ACCENT

USE: RESIDENTIAL

COMPOSITION: 52% PL, 48% VI

ADRIANA HOYOS

CODE: VE099

NAME: CHOCOLATE ARGENTO 99

GRADE: F

TONE: BROWN

FABRIC TYPE: JACQUARD

CATEGORY: ACCENT

RECYCLED FABRIC: N/A

RUBS: 30,000

USE: RESIDENTIAL

CLEANING: DRY CLEAN ONLY

FLAMABILITY: N/A

COMPOSITION: 52% PL, 48% VI

SUITABLE FOR: UPHOLSTERY & DECORATIVE PILLOWS

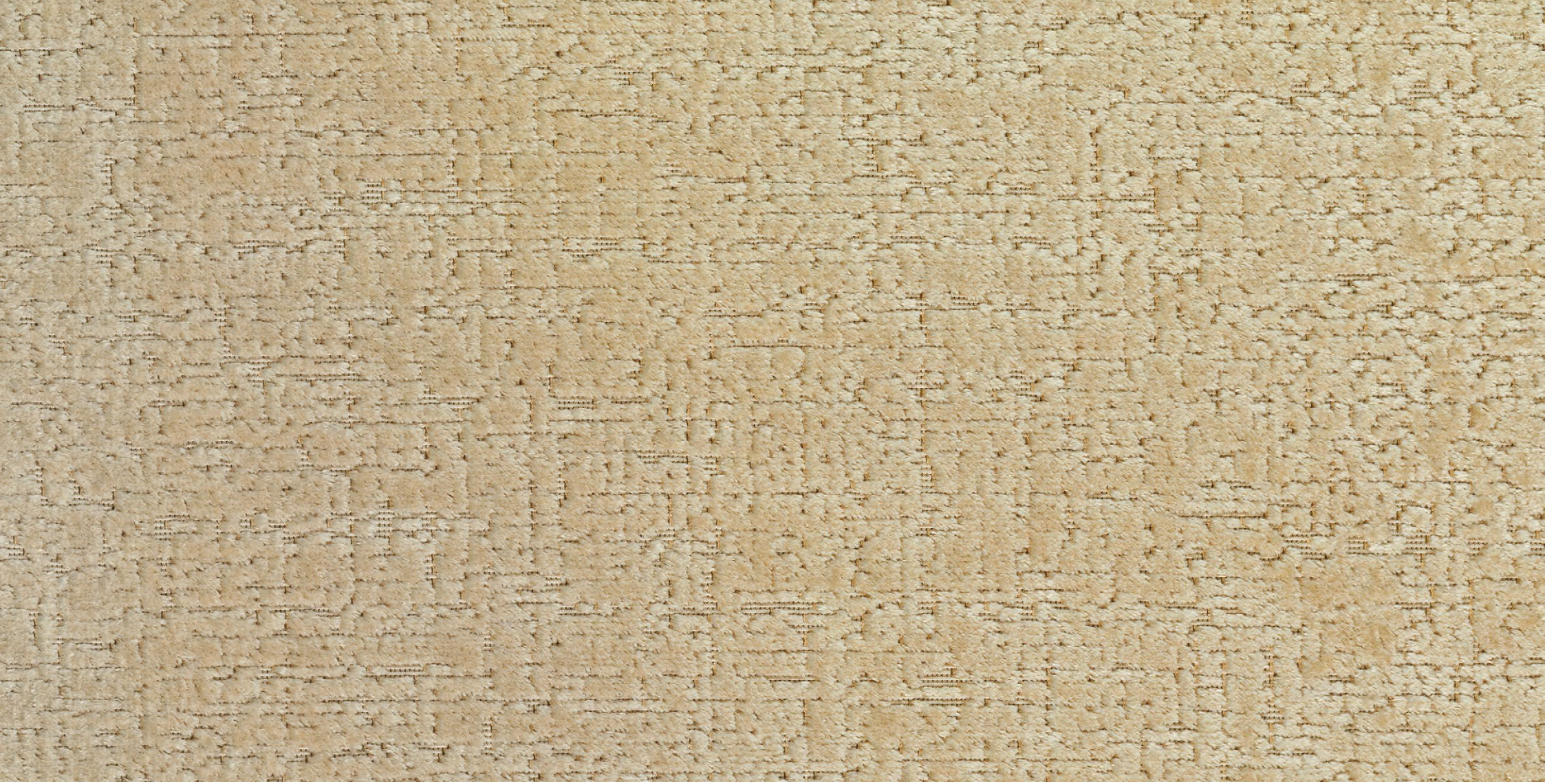

ADRIANA HOYOS

CODE: VE100

TONE: BEIGE

RECYCLED FABRIC: N/A

CLEANING: DRY CLEAN ONLY

SUITABLE FOR: UPHOLSTERY & DECORATIVE PILLOWS

NAME: BEIGE HAMPTON 100

FABRIC TYPE: JACQUARD

RUBS: 30,000

FLAMABILITY: N/A

GRADE: G

CATEGORY: ACCENT

USE: RESIDENTIAL

COMPOSITION: 23% PL, 77%VI

ADRIANA HOYOS

CODE: VE100

NAME: BEIGE HAMPTON 100

GRADE: G

TONE: BEIGE

FABRIC TYPE: JACQUARD

CATEGORY: ACCENT

RECYCLED FABRIC: N/A

RUBS: 30,000

USE: RESIDENTIAL

CLEANING: DRY CLEAN ONLY

FLAMABILITY: N/A

COMPOSITION: 23% PL, 77%VI

SUITABLE FOR: UPHOLSTERY & DECORATIVE PILLOWS

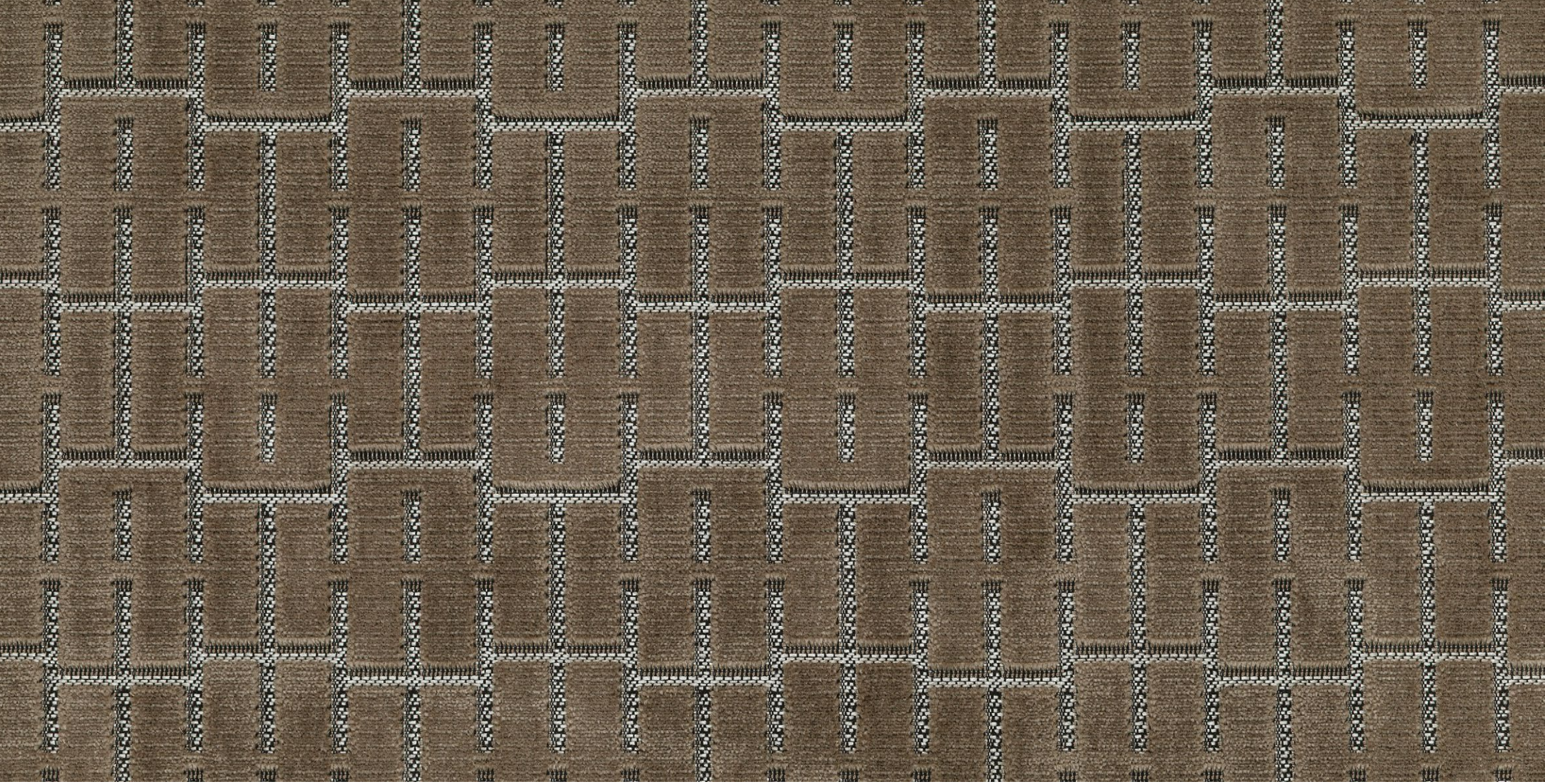

ADRIANA HOYOS

CODE: VE101

TONE: BROWN

RECYCLED FABRIC: N/A

CLEANING: DRY CLEAN ONLY

SUITABLE FOR: UPHOLSTERY & DECORATIVE PILLOWS

NAME: CHOCOLATE OHIO 101

FABRIC TYPE: JACQUARD

RUBS: 30,000

FLAMABILITY: N/A

GRADE: G

CATEGORY: ACCENT

USE: RESIDENTIAL

COMPOSITION: 49% PL, 51% VI

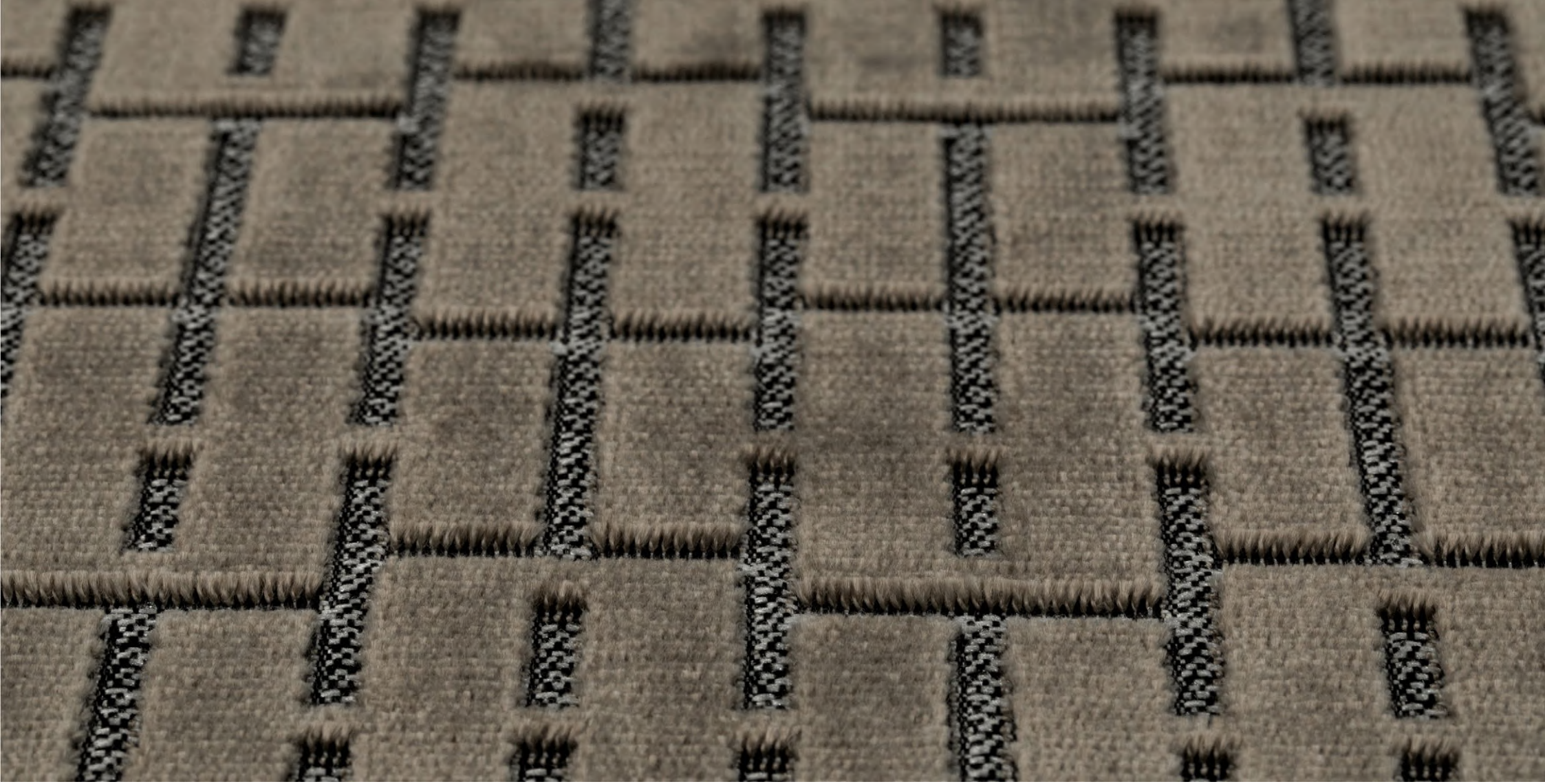

ADRIANA HOYOS

CODE: VE101

NAME: CHOCOLATE OHIO 101

GRADE: G

TONE: BROWN

FABRIC TYPE: JACQUARD

CATEGORY: ACCENT

RECYCLED FABRIC: N/A

RUBS: 30,000

USE: RESIDENTIAL

CLEANING: DRY CLEAN ONLY

FLAMABILITY: N/A

COMPOSITION: 49% PL, 51% VI

SUITABLE FOR: UPHOLSTERY & DECORATIVE PILLOWS

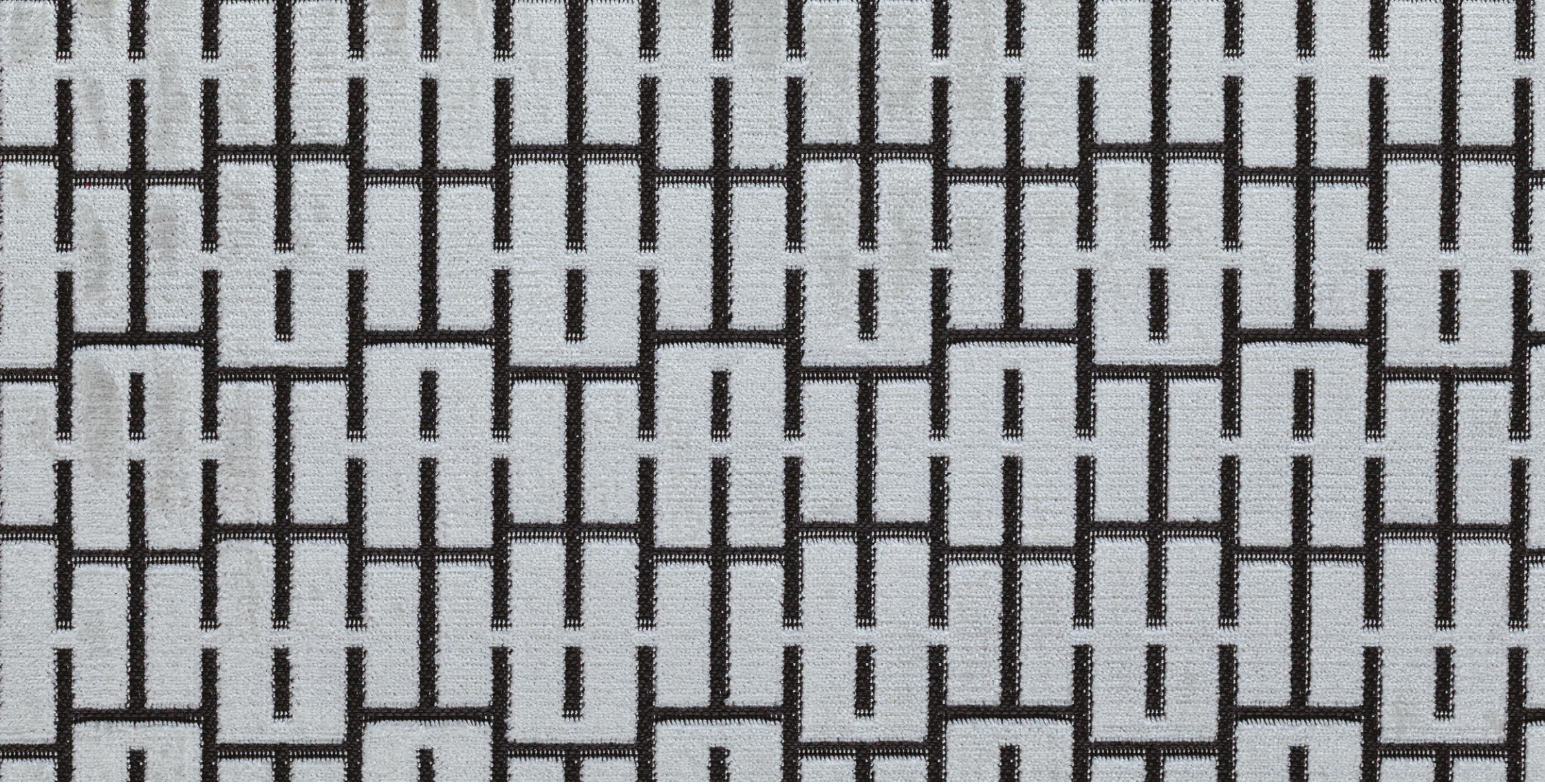

ADRIANA HOYOS

CODE: VE102

TONE: B&W

RECYCLED FABRIC: N/A

CLEANING: DRY CLEAN ONLY

SUITABLE FOR: UPHOLSTERY & DECORATIVE PILLOWS

NAME: BLACK & WHITE OHIO 102

FABRIC TYPE: JACQUARD

RUBS: 30,000

FLAMABILITY: N/A

GRADE: G

CATEGORY: ACCENT

USE: RESIDENTIAL

COMPOSITION: 49% PL, 51% VI

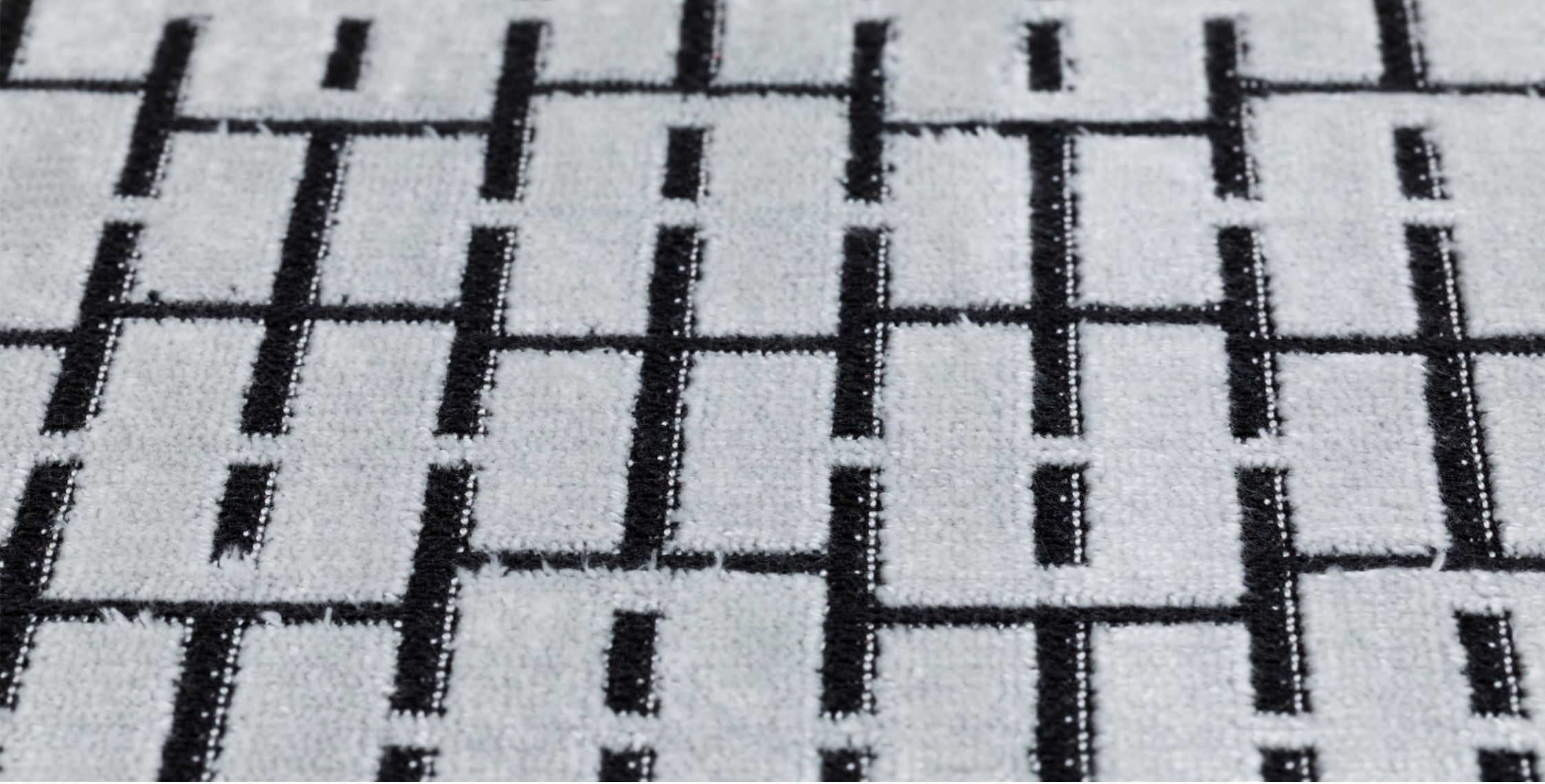

ADRIANA HOYOS

CODE: VE102

NAME: BLACK & WHITE OHIO 102

GRADE: G

TONE: B&W

FABRIC TYPE: JACQUARD

CATEGORY: ACCENT

RECYCLED FABRIC: N/A

RUBS: 30,000

USE: RESIDENTIAL

CLEANING: DRY CLEAN ONLY

FLAMABILITY: N/A

COMPOSITION: 49% PL, 51% VI

SUITABLE FOR: UPHOLSTERY & DECORATIVE PILLOWS

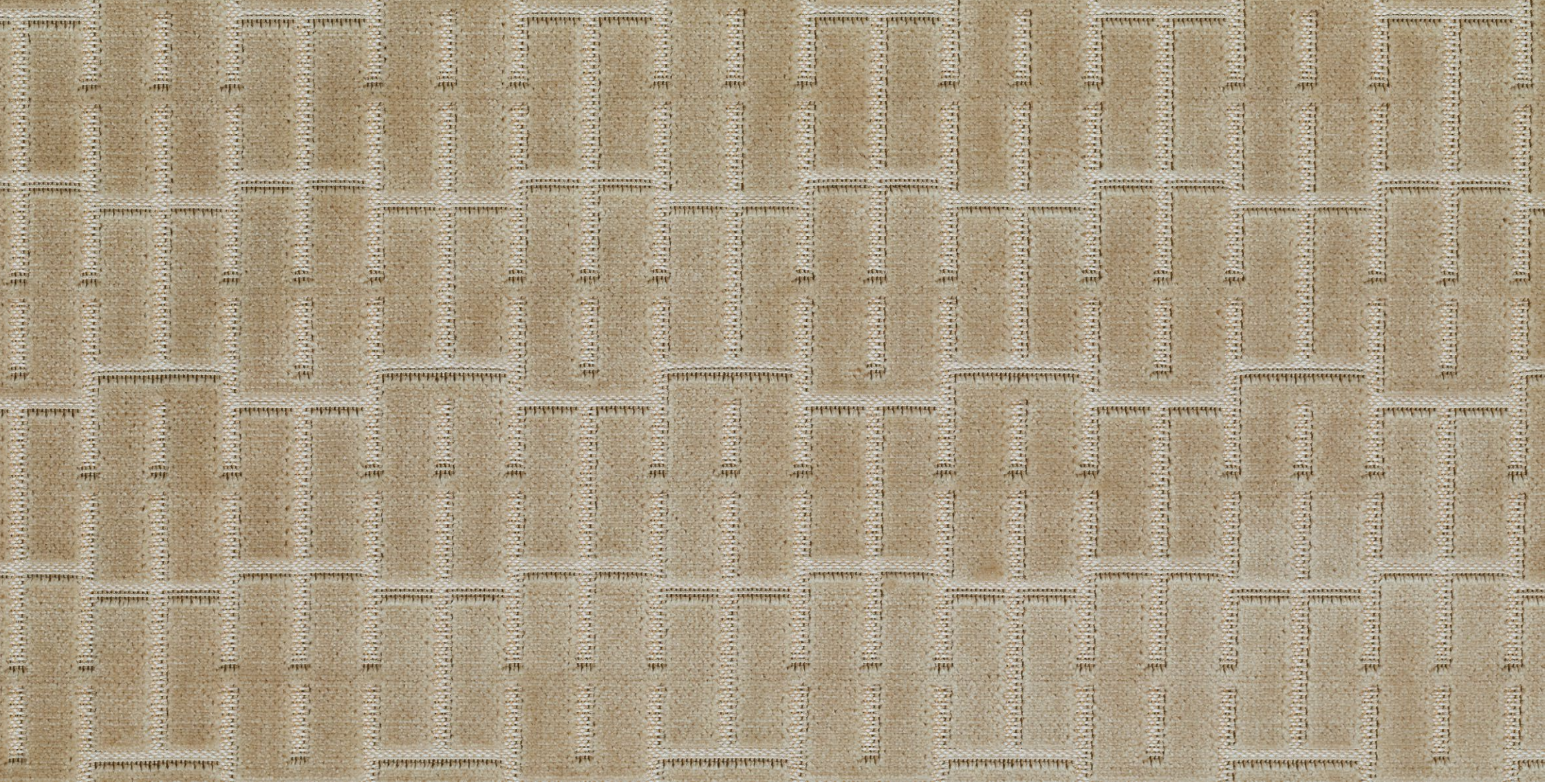

ADRIANA HOYOS

CODE: VE103

NAME: TAUPE MONTANA

GRADE: G

TONE: TAUPE

FABRIC TYPE: JACQUARD

CATEGORY: ACCENT

RECYCLED FABRIC: N/A

RUBS: 30,000

USE: RESIDENTIAL

CLEANING: DRY CLEAN ONLY

FLAMABILITY: N/A

COMPOSITION: 23% PL, 72% VI, 5% CO

SUITABLE FOR: UPHOLSTERY & DECORATIVE PILLOWS

ADRIANA HOYOS

CODE: VE103

TONE: TAUPE

RECYCLED FABRIC: N/A

CLEANING: DRY CLEAN ONLY

SUITABLE FOR: UPHOLSTERY & DECORATIVE PILLOWS

NAME: TAUPE MONTANA

FABRIC TYPE: JACQUARD

RUBS: 30,000

FLAMABILITY: N/A

GRADE: G

CATEGORY: ACCENT

USE: RESIDENTIAL

COMPOSITION: 23% PL, 72% VI, 5% CO

ADRIANA HOYOS

CODE: VE104

TONE: OFF WHITE

RECYCLED FABRIC: N/A

CLEANING: DRY CLEAN ONLY

SUITABLE FOR: UPHOLSTERY & DECORATIVE PILLOWS

NAME: OFF WHITE CONTEMPO DUO

FABRIC TYPE: JACQUARD

RUBS: 35,000

FLAMABILITY: N/A

GRADE: G

CATEGORY: BASIC

USE: RESIDENTIAL

COMPOSITION: 48% PL, 5% CO, 47% VI

ADRIANA HOYOS

CODE: VE104

TONE: OFF WHITE

RECYCLED FABRIC: N/A

CLEANING: DRY CLEAN ONLY

SUITABLE FOR: UPHOLSTERY & DECORATIVE PILLOWS

NAME: OFF WHITE CONTEMPO DUO

FABRIC TYPE: JACQUARD

RUBS: 35,000

FLAMABILITY: N/A

GRADE: G

CATEGORY: BASIC

USE: RESIDENTIAL

COMPOSITION: 48% PL, 5% CO, 47% VI

ADRIANA HOYOS

CODE: VE105

TONE: TAUPE

RECYCLED FABRIC: N/A

CLEANING: DRY CLEAN ONLY

SUITABLE FOR: UPHOLSTERY & DECORATIVE PILLOWS

NAME: TAUPE DOLCE

FABRIC TYPE: JACQUARD

RUBS: 30,000

FLAMABILITY: N/A

GRADE: G

CATEGORY: BASIC

USE: RESIDENTIAL

COMPOSITION: 4% CO, 4% PL, 67% VI, 25% PC

ADRIANA HOYOS

CODE: VE105

TONE: TAUPE

RECYCLED FABRIC: N/A

CLEANING: DRY CLEAN ONLY

SUITABLE FOR: UPHOLSTERY & DECORATIVE PILLOWS

NAME: TAUPE DOLCE

FABRIC TYPE: JACQUARD

RUBS: 30,000

FLAMABILITY: N/A

GRADE: G

CATEGORY: BASIC

USE: RESIDENTIAL

COMPOSITION: 4% CO, 4% PL, 67% VI, 25% PC

ADRIANA HOYOS

CODE: VE106

TONE: OFF WHITE

RECYCLED FABRIC: N/A

CLEANING: DRY CLEAN ONLY

SUITABLE FOR: UPHOLSTERY & DECORATIVE PILLOWS

NAME: OFF WHITE DOLCE

FABRIC TYPE: JACQUARD

RUBS: 30,000

FLAMABILITY: N/A

GRADE: G

CATEGORY: BASIC

USE: RESIDENTIAL

COMPOSITION: 4% CO, 4% PL, 67% VI, 25% PC

ADRIANA HOYOS

CODE: VE106

TONE: OFF WHITE

RECYCLED FABRIC: N/A

CLEANING: DRY CLEAN ONLY

SUITABLE FOR: UPHOLSTERY & DECORATIVE PILLOWS

NAME: OFF WHITE DOLCE

FABRIC TYPE: JACQUARD

RUBS: 30,000

FLAMABILITY: N/A

GRADE: G

CATEGORY: BASIC

USE: RESIDENTIAL

COMPOSITION: 4% CO, 4% PL, 67% VI, 25% PC

ADRIANA HOYOS

CODE: VE107

TONE: OFF WHITE

RECYCLED FABRIC: N/A

CLEANING: DRY CLEAN ONLY

SUITABLE FOR: UPHOLSTERY & DECORATIVE PILLOWS

NAME: OFF WHITE MADISON DUO

FABRIC TYPE: JACQUARD

RUBS: 35,000

FLAMABILITY: N/A

GRADE: G

CATEGORY: BASIC

USE: RESIDENTIAL

COMPOSITION: 48% PL, 5% CO, 47% VI

ADRIANA HOYOS

CODE: VE107

TONE: OFF WHITE

RECYCLED FABRIC: N/A

CLEANING: DRY CLEAN ONLY

SUITABLE FOR: UPHOLSTERY & DECORATIVE PILLOWS

NAME: OFF WHITE MADISON DUO

FABRIC TYPE: JACQUARD

RUBS: 35,000

FLAMABILITY: N/A

GRADE: G

CATEGORY: BASIC

USE: RESIDENTIAL

COMPOSITION: 48% PL, 5% CO, 47% VI

ADRIANA HOYOS

CODE: CR002

NAME: OYSTER MILAN PORTOFINO LEATHER

GRADE: J

TONE: BEIGE

CATEGORY: LEATHER

RECYCLED FABRIC: N/A

FABRIC TYPE: LEATHER

USE: RESIDENTIAL & COMMERCIAL

CLEANING: USE A WET CLOTH

RUBS: N/A

COMPOSITION: 100% LEATHER

SUITABLE FOR: UPHOLSTERY

FLAMABILITY: N/A

ADRIANA HOYOS

CODE: CR002

NAME: OYSTER MILAN PORTOFINO LEATHER

GRADE: J

TONE: BEIGE

CATEGORY: LEATHER

RECYCLED FABRIC: N/A

FABRIC TYPE: LEATHER

USE: RESIDENTIAL & COMMERCIAL

CLEANING: USE A WET CLOTH

RUBS: N/A

COMPOSITION: 100% LEATHER

SUITABLE FOR: UPHOLSTERY

FLAMABILITY: N/A

ADRIANA HOYOS

CODE: RE027

NAME: BEIGE ASPEN LEATHER

GRADE: J

TONE: BEIGE

FABRIC TYPE: LEATHER

CATEGORY: LEATHER

RECYCLED FABRIC: N/A

RUBS: N/A

USE: RESIDENTIAL & COMMERCIAL

CLEANING: USE A WET CLOTH

FLAMABILITY: N/A

COMPOSITION: 100% LEATHER

SUITABLE FOR: SURFACE ONLY

ADRIANA HOYOS

CODE: RE027

NAME: BEIGE ASPEN LEATHER

GRADE: J

TONE: BEIGE

FABRIC TYPE: LEATHER

CATEGORY: LEATHER

RECYCLED FABRIC: N/A

RUBS: N/A

USE: RESIDENTIAL & COMMERCIAL

CLEANING: USE A WET CLOTH

FLAMABILITY: N/A

COMPOSITION: 100% LEATHER

SUITABLE FOR: SURFACE ONLY

ADRIANA HOYOS

CODE: RE049

NAME: CAMEL MILAN PORTOFINO LEATHER

GRADE: J

TONE: CAMEL

CATEGORY: LEATHER

RECYCLED FABRIC: N/A

FABRIC TYPE: LEATHER

USE: RESIDENTIAL & COMMERCIAL

CLEANING: USE A WET CLOTH

RUBS: N/A

COMPOSITION: 100% LEATHER

SUITABLE FOR: UPHOLSTERY

FLAMABILITY: N/A

ADRIANA HOYOS

CODE: RE049

NAME: CAMEL MILAN PORTOFINO LEATHER

GRADE: J

TONE: CAMEL

CATEGORY: LEATHER

RECYCLED FABRIC: N/A

FABRIC TYPE: LEATHER

USE: RESIDENTIAL & COMMERCIAL

CLEANING: USE A WET CLOTH

RUBS: N/A

COMPOSITION: 100% LEATHER

SUITABLE FOR: UPHOLSTERY

FLAMABILITY: N/A

ADRIANA HOYOS

CODE: RE061

TONE: GREY

RECYCLED FABRIC: N/A

CLEANING: USE A WET CLOTH

SUITABLE FOR: UPHOLSTERY

NAME: LIGHT GRAY MILAN PORTOFINO LEATHER

FABRIC TYPE: LEATHER

RUBS: N/A

FLAMABILITY: N/A

GRADE: J

CATEGORY: LEATHER

USE: RESIDENTIAL & COMMERCIAL

COMPOSITION: 100% LEATHER

ADRIANA HOYOS

CODE: RE061

NAME: LIGHT GRAY MILAN PORTOFINO LEATHER

GRADE: J

TONE: GREY

CATEGORY: LEATHER

RECYCLED FABRIC: N/A

FABRIC TYPE: LEATHER

USE: RESIDENTIAL & COMMERCIAL

CLEANING: USE A WET CLOTH

RUBS: N/A

COMPOSITION: 100% LEATHER

SUITABLE FOR: UPHOLSTERY

FLAMABILITY: N/A

ADRIANA HOYOS

CODE: RE064

TONE: GREY

RECYCLED FABRIC: N/A

CLEANING: USE A WET CLOTH

SUITABLE FOR: UPHOLSTERY

NAME: SILVER GRAY MILAN PORTOFINO LEATHER

FABRIC TYPE: LEATHER

RUBS: N/A

FLAMABILITY: N/A

GRADE: J

CATEGORY: LEATHER

USE: RESIDENTIAL & COMMERCIAL

COMPOSITION: 100% LEATHER

ADRIANA HOYOS

CODE: RE064

NAME: SILVER GRAY MILAN PORTOFINO LEATHER

GRADE: J

TONE: GREY

CATEGORY: LEATHER

RECYCLED FABRIC: N/A

FABRIC TYPE: LEATHER

USE: RESIDENTIAL & COMMERCIAL

CLEANING: USE A WET CLOTH

RUBS: N/A

COMPOSITION: 100% LEATHER

SUITABLE FOR: UPHOLSTERY

FLAMABILITY: N/A

ADRIANA HOYOS

CODE: RE069

NAME: LIGHT CAMEL MILAN PORTOFINO LEATHER

GRADE: J

TONE: CAMEL

CATEGORY: LEATHER

RECYCLED FABRIC: N/A

FABRIC TYPE: LEATHER

USE: RESIDENTIAL & COMMERCIAL

CLEANING: USE A WET CLOTH

RUBS: N/A

COMPOSITION: 100% LEATHER

SUITABLE FOR: UPHOLSTERY

FLAMABILITY: N/A

ADRIANA HOYOS

CODE: RE069

NAME: LIGHT CAMEL MILAN PORTOFINO LEATHER

GRADE: J

TONE: CAMEL

CATEGORY: LEATHER

RECYCLED FABRIC: N/A

FABRIC TYPE: LEATHER

USE: RESIDENTIAL & COMMERCIAL

CLEANING: USE A WET CLOTH

RUBS: N/A

COMPOSITION: 100% LEATHER

SUITABLE FOR: UPHOLSTERY

FLAMABILITY: N/A

ADRIANA HOYOS

CODE: RE071

TONE: GREEN

RECYCLED FABRIC: N/A

CLEANING: USE A WET CLOTH

SUITABLE FOR: UPHOLSTERY

NAME: OLIVE GREEN MILAN PORTOFINO LEATHER

FABRIC TYPE: LEATHER

RUBS: N/A

FLAMABILITY: N/A

GRADE: J

CATEGORY: LEATHER

USE: RESIDENTIAL & COMMERCIAL

COMPOSITION: 100% LEATHER

ADRIANA HOYOS

CODE: RE071

NAME: OLIVE GREEN MILAN PORTOFINO LEATHER

GRADE: J

TONE: GREEN

CATEGORY: LEATHER

RECYCLED FABRIC: N/A

FABRIC TYPE: LEATHER

USE: RESIDENTIAL & COMMERCIAL

CLEANING: USE A WET CLOTH

RUBS: N/A

COMPOSITION: 100% LEATHER

SUITABLE FOR: UPHOLSTERY

FLAMABILITY: N/A

ADRIANA HOYOS

CODE: RE077

NAME: ICE MILAN PORTOFINO LEATHER

GRADE: J

TONE: WHITE

CATEGORY: LEATHER

RECYCLED FABRIC: N/A

FABRIC TYPE: LEATHER

USE: RESIDENTIAL & COMMERCIAL

CLEANING: USE A WET CLOTH

RUBS: N/A

COMPOSITION: 100% LEATHER

SUITABLE FOR: UPHOLSTERY

FLAMABILITY: N/A

ADRIANA HOYOS

CODE: RE077

NAME: ICE MILAN PORTOFINO LEATHER

GRADE: J

TONE: WHITE

CATEGORY: LEATHER

RECYCLED FABRIC: N/A

FABRIC TYPE: LEATHER

USE: RESIDENTIAL & COMMERCIAL

CLEANING: USE A WET CLOTH

RUBS: N/A

COMPOSITION: 100% LEATHER

SUITABLE FOR: UPHOLSTERY

FLAMABILITY: N/A

ADRIANA HOYOS

CODE: RE078

NAME: LIGHT TAUPE MILAN PORTOFINO LEATHER

GRADE: J

TONE: TAUPE

CATEGORY: LEATHER

RECYCLED FABRIC: N/A

FABRIC TYPE: LEATHER

USE: RESIDENTIAL & COMMERCIAL

CLEANING: USE A WET CLOTH

RUBS: N/A

COMPOSITION: 100% LEATHER

SUITABLE FOR: UPHOLSTERY

FLAMABILITY: N/A

ADRIANA HOYOS

CODE: RE078

NAME: LIGHT TAUPE MILAN PORTOFINO LEATHER

GRADE: J

TONE: TAUPE

CATEGORY: LEATHER

RECYCLED FABRIC: N/A

FABRIC TYPE: LEATHER

USE: RESIDENTIAL & COMMERCIAL

CLEANING: USE A WET CLOTH

RUBS: N/A

COMPOSITION: 100% LEATHER

SUITABLE FOR: UPHOLSTERY

FLAMABILITY: N/A

ADRIANA HOYOS

CODE: RE079

TONE: BLUE

RECYCLED FABRIC: N/A

CLEANING: USE A WET CLOTH

SUITABLE FOR: UPHOLSTERY

NAME: EMERALD BLUE MILAN PORTOFINO LEATHER

FABRIC TYPE: LEATHER

RUBS: N/A

FLAMABILITY: N/A

GRADE: J

CATEGORY: LEATHER

USE: RESIDENTIAL & COMMERCIAL

COMPOSITION: 100% LEATHER

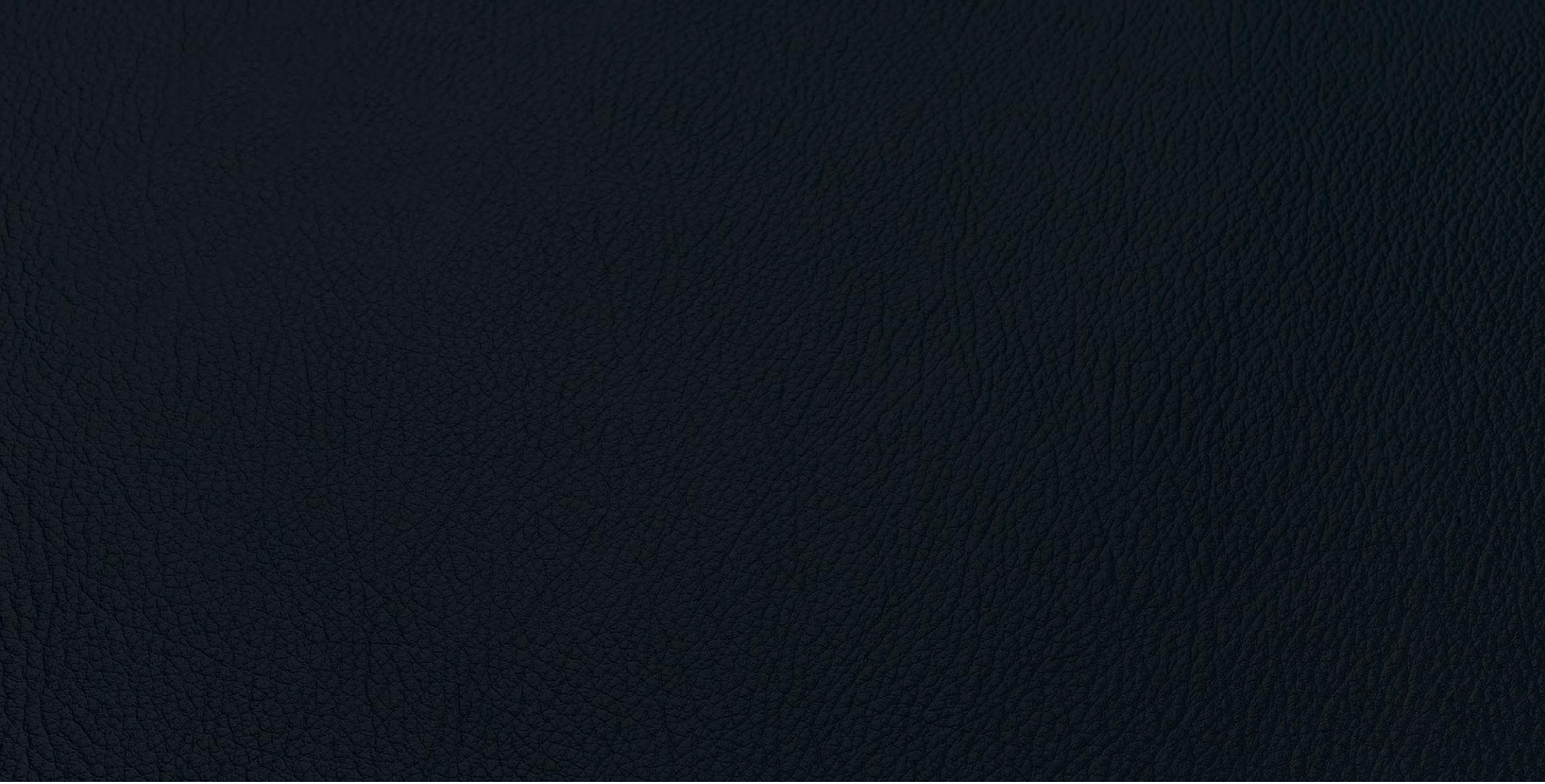

ADRIANA HOYOS

CODE: RE079

NAME: EMERALD BLUE MILAN PORTOFINO LEATHER

GRADE: J

TONE: BLUE

CATEGORY: LEATHER

RECYCLED FABRIC: N/A

FABRIC TYPE: LEATHER

USE: RESIDENTIAL & COMMERCIAL

CLEANING: USE A WET CLOTH

RUBS: N/A

COMPOSITION: 100% LEATHER

SUITABLE FOR: UPHOLSTERY

FLAMABILITY: N/A

ADRIANA HOYOS

CODE: RE080

TONE: BROWN

RECYCLED FABRIC: N/A

CLEANING: USE A WET CLOTH

SUITABLE FOR: UPHOLSTERY

NAME: CHAMOIS LEATHER

FABRIC TYPE: LEATHER

RUBS: N/A

FLAMABILITY: N/A

GRADE: J

CATEGORY: LEATHER

USE: RESIDENTIAL & COMMERCIAL

COMPOSITION: 100% LEATHER

ADRIANA HOYOS

CODE: RE080

TONE: BROWN

RECYCLED FABRIC: N/A

CLEANING: USE A WET CLOTH

SUITABLE FOR: UPHOLSTERY

NAME: CHAMOIS LEATHER

FABRIC TYPE: LEATHER

RUBS: N/A

FLAMABILITY: N/A

GRADE: J

CATEGORY: LEATHER

USE: RESIDENTIAL & COMMERCIAL

COMPOSITION: 100% LEATHER

ADRIANA HOYOS

CODE: RE081

TONE: CARAMEL

RECYCLED FABRIC: N/A

CLEANING: USE A WET CLOTH

SUITABLE FOR: UPHOLSTERY

NAME: FOG LEATHER

FABRIC TYPE: LEATHER

RUBS: N/A

FLAMABILITY: N/A

GRADE: J

CATEGORY: LEATHER

USE: RESIDENTIAL & COMMERCIAL

COMPOSITION: 100% LEATHER

ADRIANA HOYOS

CODE: RE081

TONE: CARAMEL

RECYCLED FABRIC: N/A

CLEANING: USE A WET CLOTH

SUITABLE FOR: UPHOLSTERY

NAME: FOG LEATHER

FABRIC TYPE: LEATHER

RUBS: N/A

FLAMABILITY: N/A

GRADE: J

CATEGORY: LEATHER

USE: RESIDENTIAL & COMMERCIAL

COMPOSITION: 100% LEATHER

INTELLIGENT FABRIC

The intelligent fabrics are made in Europe and certified under ISO 14001 for ecologically sound products and manufacturing processes. They offer exceptional resistance to wear effects and retain their appearance over time.

- **Materials:** High resistance to abrasion, pilling, and fading.
- **Weaving:** Double-weave construction enhances stability and prevents seam slippage.
- **Protection:** Built-in stain resistance. Common spills like tea or juice can often be cleaned with soapy water and a cloth.

FABRIC COMPOSITION ABBREVIATIONS

ABREVIACIONES PARA COMPOSICIÓN DE TELAS

COMPOSITION ABBREVIATIONS CHART

AC	Acetate Fiber / Fibra de Acetato
CO	Cotton / Algodón
CO REC	Algodón Reciclado / Recycled Cotton
JU	Yute / Jute
LEA / LH	Cuero / Leather
LI	Linen / Lino
OF REC	Other Fibres / Otras Fibras

PA	Poliamida / Polyamide
PAC / PC	Acrílica / Acrylic
PES REC	Poliéster Reciclado / Recycled Polyester
PES / PL	Poliéster / Polyester
PP	Polipropileno / Polypropylene
VI / CV	Viscosa / Viscose
PU	Poliuretano / Polyurethane

SE	Seda / Silk
WO	Lana/Wool
PA/PI	Poliamida/Polyamide
EL	Elastodieno/Elastodiene

INTELLIGENT FABRIC

Las telas inteligentes están fabricados en Europa y cuentan con la certificación ISO 14001, que garantiza productos y procesos de manufactura respetuosos con el medio ambiente. Ofrecen una resistencia excepcional al desgaste y mantienen su apariencia con el paso del tiempo.

- **Materiales:** Alta resistencia a la abrasión, al pilling (formación de bolitas) y a la decoloración.
- **Tejido:** Su construcción de doble trama mejora la estabilidad y previene el deslizamiento en las costuras.
- **Protección:** Protección contra manchas incorporada. Derrames comunes como té o jugo suelen poder limpiarse con agua jabonosa y un paño.

FABRIC COMPOSITION ABBREVIATIONS

ABREVIACIONES PARA COMPOSICIÓN DE TELAS

TABLA DE ABREVIACIONES

AC	Acetate Fiber / Fibra de Acetato
CO	Cotton / Algodón
CO REC	Algodón Reciclado / Recycled Cotton
JU	Yute / Jute
LEA / LH	Cuero / Leather
LI	Linen / Lino
OF REC	Other Fibres / Otras Fibras

PA	Poliamida / Polyamide
PAC / PC	Acrílica / Acrylic
PES REC	Poliéster Reciclado / Recycled Polyester
PES / PL	Poliéster / Polyester
PP	Polipropileno / Polypropylene
VI / CV	Viscosa / Viscose
PU	Poliuretano / Polyurethane

SE	Seda / Silk
WO	Lana/Wool
PA/PI	Poliamida/Polyamide
EL	Elastodieno/Elastodiene

adrianahoyos.com

NORTH AMERICA | SOUTH AMERICA | CENTRAL AMERICA | EUROPE | UNITED ARAB EMIRATES