



STRONG FRAGILITY

*A COLLECTION IN HONOR OF ALL OF WOMEN FIGHTING
FOR EQUALITY.*

Content

1.

TREND RESEARCH

2.

DETAILS

3.

INSPIRATION

4.

CUSTOMER ANALYSIS

5.

COLOUR CODES

6.

DESIGN PROCESS

7.

FINAL GARMENT

8.

LINING PRINT

9.

METaverse SUIT

TRENDS 2022

MENSWEAR CODES



GUCCI SPRING 22 READY-TO-WEAR

JACQUEMUS SPRING 22 READY-TO-WEAR



CARA DELEVIGNE IN DIOR MET GALA 22

NEW YORK FASHION WEEK 22



PARIS FASHION WEEK 22

MILAN FASHION WEEK 22



NEW YORK FASHION WEEK 22

MILAN FASHION WEEK 22

SQUARE SHOULDERS



OVERSIZED SUITS

BOLD COLOURS

CUT-OUT

ROKSANDA FALL 23 READY-TO-WEAR

VALENTINO SPRING 23 COUTURE

STELLA MCCARTNEY SPRING 23
READY-TO-WEAR

ALEXANDER MCQUEEN SPRING 23
READY-TO-WEAR

A.L.C. FALL 23 READY-TO-WEAR

COMMISSION FALL 23 READY-TO-WEAR

MARIA MCMANUS FALL 23 READY-TO-WEAR

MUGLER RESORT 21 READY-TO-WEAR

INTERIOR FALL 23 READY-TO-WEAR

TRENDS 2023

TRENDS



MENSWEAR DETAILS



SLEEVES

DETAILS

TRENCHES



STYLISING

STILL I RISE

BY MAYA ANGELOU

You may write me down in history
With your bitter, twisted lies,
You may trod me in the very dirt
But still, like dust, I'll rise.

Does my sassiness upset you?
Why are you beset with gloom?
'Cause I walk like I've got oil wells
Pumping in my living room.

Just like moons and like suns,
With the certainty of tides,
Just like hopes springing high,
Still I'll rise.

Did you want to see me broken?
Bowed head and lowered eyes?
Shoulders falling down like teardrops,
Weakened by my soulful cries?

Does my haughtiness offend you?
Don't you take it awful hard
'Cause I laugh like I've got gold mines
Diggin' in my own backyard.

You may shoot me with your words,
You may cut me with your eyes,
You may kill me with your hatefulness,
But still, like air, I'll rise.

Does my sexiness upset you?
Does it come as a surprise
That I dance like I've got diamonds
At the meeting of my thighs?

(...)

Leaving behind nights of terror and fear
I rise
Into a daybreak that's wondrously clear
I rise
Bringing the gifts that my ancestors gave,
I am the dream and the hope of the slave.
I rise
I rise
I rise.

INSPIRATION

THE SUIT ALWAYS EMBODIED POWER, THE POWER WHICH IS ORIGINALLY ONLY WORN AND OWNED BY MEN.

SO AS SOON AS THE FEMALE REVOLT OF THE SUFFRAGETTE ROSE FOR EQUAL RIGHTS, IT WAS SEEN IN CLOTHING TOO. THE SUFFRAGETTE SUIT WAS BORN IN 1910, FOR THE WOMEN THAT NEEDED MORE FREEDOM, DUE TO AN ACTIVE AND TURBULENT CONTINUING FIGHT FOR HER RIGHTS.

FEMINITY WAS ALWAYS SEEN AS A WEAKNESS, THEREFORE WOMEN HAD TO DRESS UP IN MASCULINE GARMENTS TO BE TAKEN SERIOUSLY.

TODAY WOMEN ARE CLOSER TO EQUALITY, BUT ONLY WHEN THEY FIT INTO A MASCULINE WORLD, LEAVING FEMALE CHARACTERISTICS BEHIND, BECAUSE SOCIETY STILL SEES THEM AS WEAK OR INAPPROPRIATE.

BUT I BELIEVE, THAT WOMEN SHOULD NOT HAVE TO DRESS OR ACT LIKE MEN

TO BE SEEN EMPOWERED. CHERISHING FEMINITY IS NOT A SIGN OF WEAKNESS, MUCH MORE IT IS A STRONG EMBRACEMENT AND PRIDE OF BEING A WOMAN, RESPECTING AND THANKING THE WOMEN WHO FOUGHT FOR TODAY'S FREEDOM WHILE SHOWING THE REAL STRENGTH OF FRAGILITY.

THIS COLLECTION "STRONG FRAGILITY" PORTRAYS THE INTERPLAY OF THE MASCULIN-DOMINATED WORLD AND THE ACTUAL FEMALE STRENGTH, THE STRENGTH TO SUFFER THROUGH AND OVERCOME INEQUALITY, VIOLENCE, DISCRIMINATION AND RAPE. THIS CONFLICT IS EMBODIED BY A METAPHOR OF STRONG MASCULINE SUIT CUTS PAIRED WITH THE FRAGILE STRENGTH OF FLOWERS AND OTHER OBJECTS, WHICH EACH SYMBOLIZES CHARACTERISTICS OF FEMALE SEXUALITY. "STRONG FRAGILITY" SHOULD SHOW THE FEMALE STRENGTH, WHICH IS MISTAKEN AS WEAKNESS.

The background features several abstract, organic shapes in a muted sage green color. These shapes are scattered across the white space, with some overlapping thin, light brown curved lines that create a sense of movement and depth. The overall aesthetic is minimalist and elegant.

**AFTER WOMAN,
FLOWERS ARE THE MOST
DIVINE CREATIONS**

- CHRISTIAN DIOR



NATURE INSPIRED FASHION

The background features several organic, hand-drawn shapes in a muted sage green color. There are three large, irregular blobs: one in the top right, one in the bottom left, and a smaller one in the bottom center. Thin, light brown lines swirl and curve across the white background, some overlapping the green shapes.

VIVA LA VULVA SYMBOLS



ORCHID

The word 'orchid' is derived from the Greek word *orchis* which means testicles, and the name originates from the shape of the root tubers of the plant. Orchids have been associated with FEMALE sexuality in many cultures.



PAPAYA

Papaya is a representation of the female organism, wealth, health, favor, and turn of fortune in a positive manner.



LEMON

Is considered a symbol of longevity, purification, love. Catholic tradition linked the fruit to fidelity.

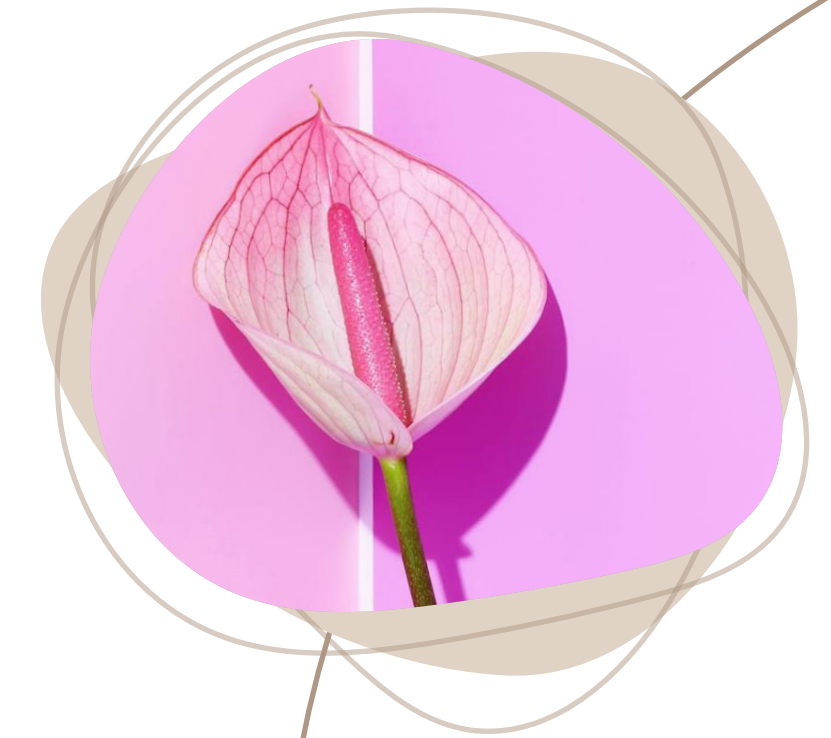

LILY

The flowers represent purity, innocence, motherhood, and rebirth: in religious iconography, they often represent the Virgin Mary, and are also often depicted at the Resurrection of Christ.



VENUS FLYTRAP

The "Venus" part of its name originates from the beauty of the flower like the goddess Venus. Symbolizes: Instincts, intuition, empowerment, personal will and strength.



SEASHELL

Seashells are often associated with love and fertility. In some cases, the seashell can be seen as symbolic of female genitalia.



GRAPEFRUIT

Symbolizes: self-love, especially with regards to loving and honouring ourselves. Grapefruit encourages us to look within and address the issues we've been avoiding.



PEACH

In Chinese culture, the peach is associated with springtime, fertility, and especially long life



OYSTER

Oysters were a reminder of ancient times and symbolized Aphrodite, the goddess of love, fertility, pleasure, and sex throughout antiquity and all the way into Baroque art.



FIG

Given the fig's prominent role in the generation of humanity as we know it, it's no surprise that figs are often associated with sex and fertility.



MELON

The fast-growing, juicy, large round melon has, unsurprisingly, been a symbol of fertility and abundance in many countries.



MIMOSA

They represent the International Womens Day! They were chosen by feminists in Italy as a symbol of strength for Women's Day. They picked the flower in 1946, to mark the first International Women's Day after the end of World War II.



Lotus

The Chinese Han and Ming dynasties related the Lotus to the heavenly vagina; the term "golden lotus" was used often in poetry and sacred Taoist texts. It was said to be the core of a woman's potent yin essence, which keeps the universe in harmonious order.

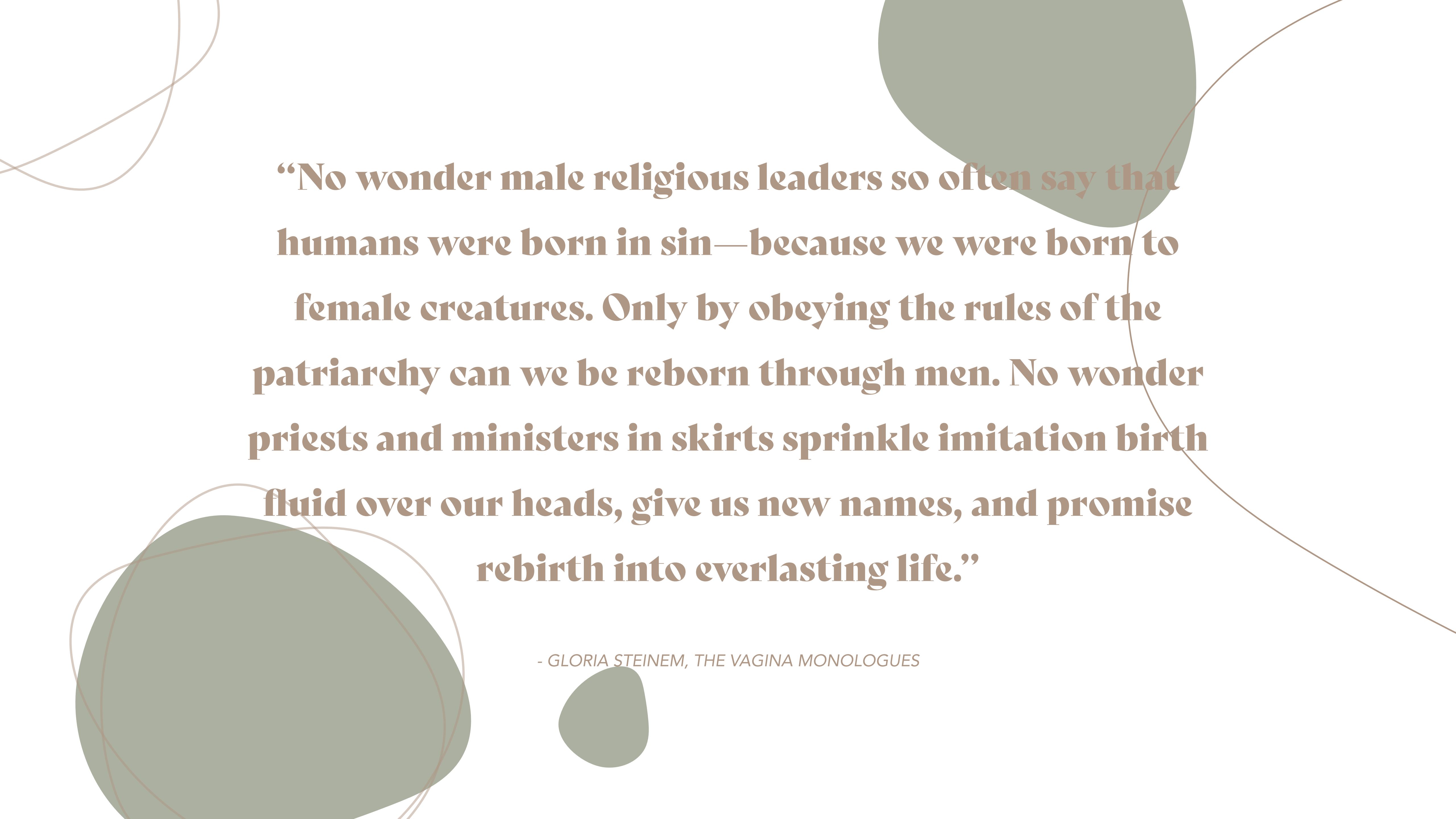

“No wonder male religious leaders so often say that humans were born in sin—because we were born to female creatures. Only by obeying the rules of the patriarchy can we be reborn through men. No wonder priests and ministers in skirts sprinkle imitation birth fluid over our heads, give us new names, and promise rebirth into everlasting life.”

- GLORIA STEINEM, THE VAGINA MONOLOGUES

CUSTOMER ANALYSIS



HIPPIE ANTIWAR

The Anti-War movement was a developing subculture of the large Hippie movement in the 1960s. It began in the United States and then developed throughout the hippie counterculture. It reached its peak during the period of escalating American involvement in the Vietnam War. The Anti-War movement is characterized by the hippies' rejection of mainstream American culture and their distinctive marks of rebellion. During that time these people were fighting for their ideologies and against actions they called unjust, therefore I believe that today the objectives, the people fight against have slightly changed, but many women are fighting for empowerment against the patriarchal system who would feel strong by wearing pieces of the "Strong Fragility" collection. During the 1960's people like Janis Joplin, John Lennon, Yoko Ono, Jimi Hendrix, and Charles Manson defined this movement. Nowadays idols like Miley Cyrus or Kristen Stewart are showing similar characteristics, by being not afraid to place themselves contrary to social norms.



HYPER FEMINITE

Female sexuality has been constructed in the Christian imagination as a repellent, as an intractable subject that would be the object of supervision, prohibitions, control, source of temptations of moral decadence. The seductive or sexualized woman populated the Western imagination, in particular the mythological creation, the stories, the iconography, the legal measures, or the religious standards, with fundamental characteristics of the ambiguity between fear and fascination. Thus, women's bodies have always been framed in the public space and their sensuality judged. Today, women's "success" is based on their beauty, their sexualization, and their power, notably through music groups such as the Girl Punks, the Spice Girls, and the Pussycat Dolls or through the media and series such as Sex and the City. This hyper-feminized style highlights feminine attributes.

"Strong Fragility" is dedicated to emphasizing female shapes and women's empowerment.

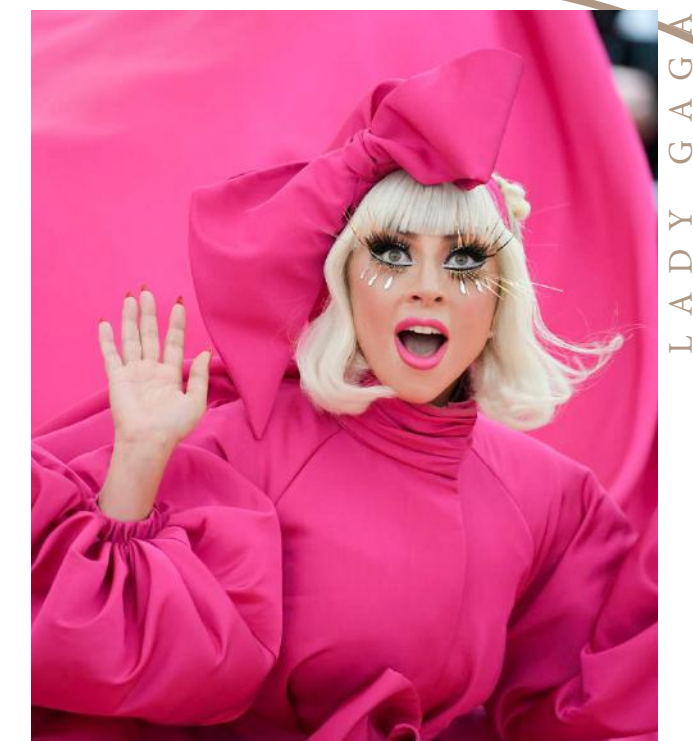

EXTRAVAGANCE

Extravagance is the triumph of epic style, which is meant to dethrone seriousness through decadent forms and volumes. The collection "Strong Fragility" will appeal to extravagant clients, through the innovative approach of mixing female shapes with the classic suit silhouette, to achieve something bold and outstanding.

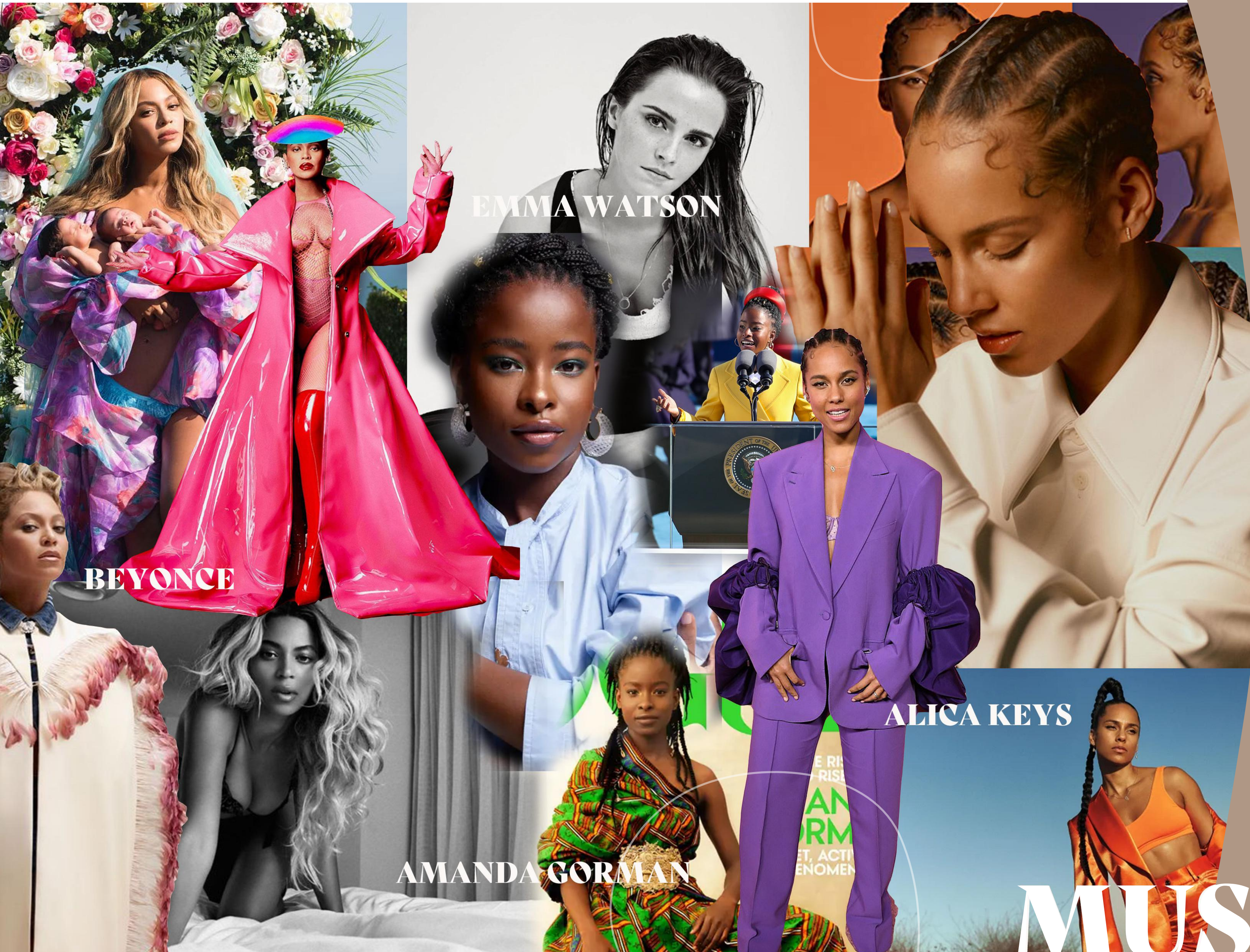

EMMA WATSON

BEYONCE

ALICA KEYS

AMANDA GORMAN

MUSE



THINKERS

Value knowledge and creativity



EXPERIENCERS

Value moods, emotions and inner expressions in life



BELIEVERS

Value communities, social bonds and sharing



INNOVATORS

Value independence, taste and character

THINKERS

Characteristics: Plan, research, consider before acting; follow traditional intellectual pursuits; enjoy historical links

Demographical

Gender: Female

Age: 36 years old; Millennial

Ethnicity: European

Nationality: British

Marital status: married

Education: University of Roehampton

Income: Upper Middle-class income

Employment: Brand Strategist at Lovehoney in London

Psychological

Purchasing motive and behavior: she is buying products that inspire her, in which brand message and values she can believe in
interests and hobbies: she is a fan of photographers like Guy Boudin, she enjoys going to controversial exhibitions, trying out trendy restaurants, reading Books like “We Should All Be Feminist” by Chimamanda Ngozi Adichie and supports several women’s empowerment projects

Attitude: ambitious career woman, with high moral values

Shopping mode: a product is catching her interest, and after looking at the background information she will buy it if it inspires her.

Geographical

Country: UK City: London

Climate: humid temperate oceanic climate

Residential environment: Hackney, an upcoming neighborhood in the East End, is home to hip bars under railway arches, fun nightlife, mouth-watering bakeries, creative restaurants, and good coffee shops.

Favorite Spots in London: Mildreds – Persephone Books – Sessions Arts Club – Design Museum London

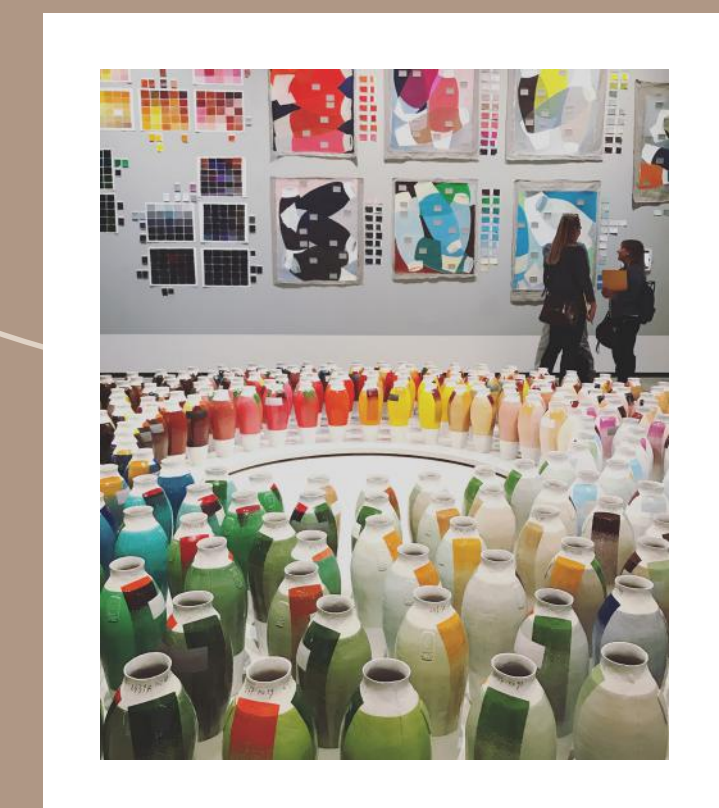
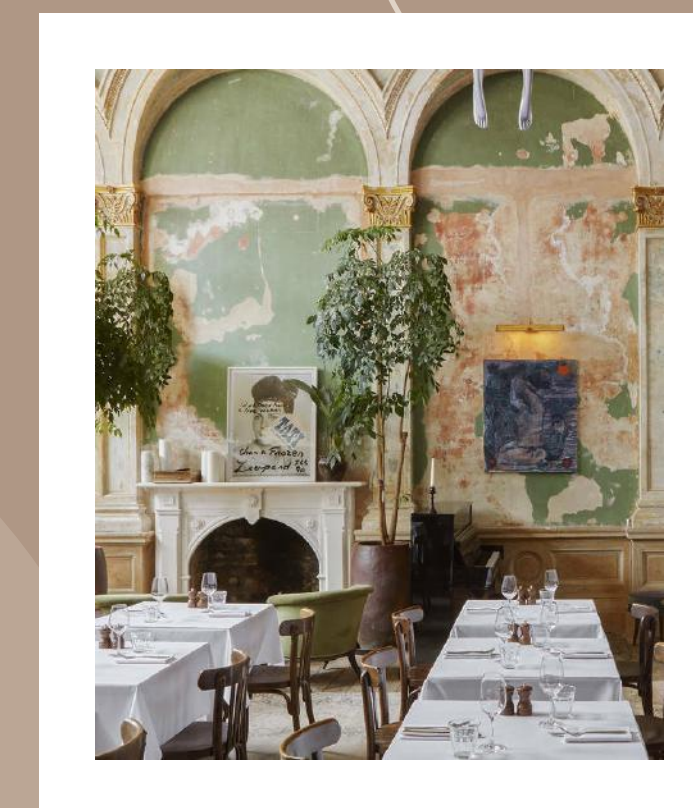
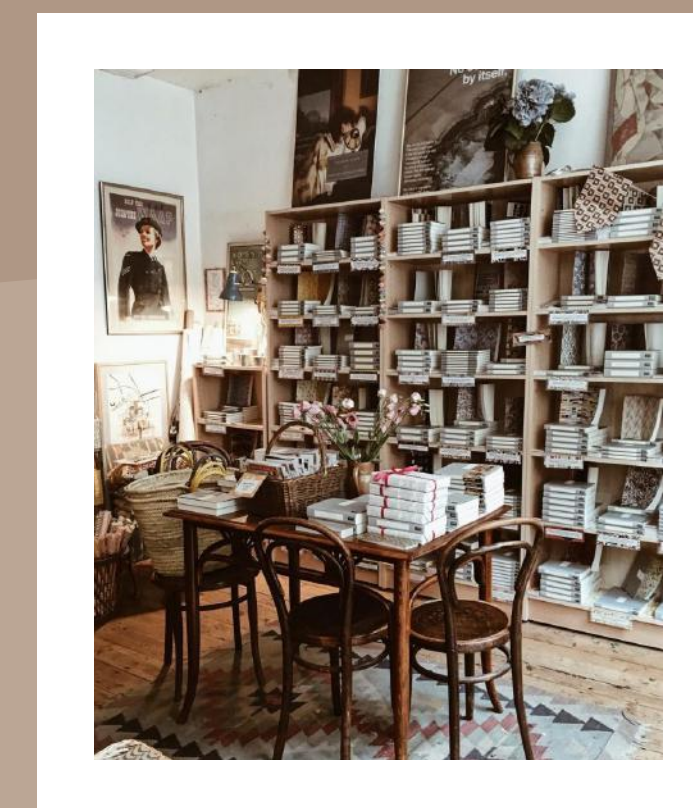

EXPERIENCER

Characteristics: Go against the current mainstream, want everything, are spontaneous, see themselves as very sociable

Demographical

Gender: Female

Age: 28 years old; Millennial

Ethnicity: American

Nationality: American

Marital status: in a relationship

Education: Harvard Law School

Income: Upper Middle-class income

Employment: Highly well-known law family, where she is working at the family office

Psychological

Purchasing motive and behavior: she is not in the need anything, she buys what she likes and not what she needs

Interests and hobbies: she loves luxurious extraordinary things, going to the gym before work at Equinox Printing House, spicy food, reading informative articles and biographies of successful people, kickboxing and pilates, attending social gatherings and events on the weekends, and having free talk conversations. Strong sense for cultural things (Art, Literature and Fashion), attends art auctions

Attitude: power woman, with an affection for luxurious things

Shopping mode: she finds something she wants and will buy it, she never had to look at the price or save in her life

Geographical

Country: USA; City: New York City

Climate: mid-climate - warm

Residential environment: Manhattan, the upper-class environment she grew up in, and feels most comfortable

Favorite Spots in New York: Central park – Hardware Rooftop – New York Public Library - Equinox Printing House

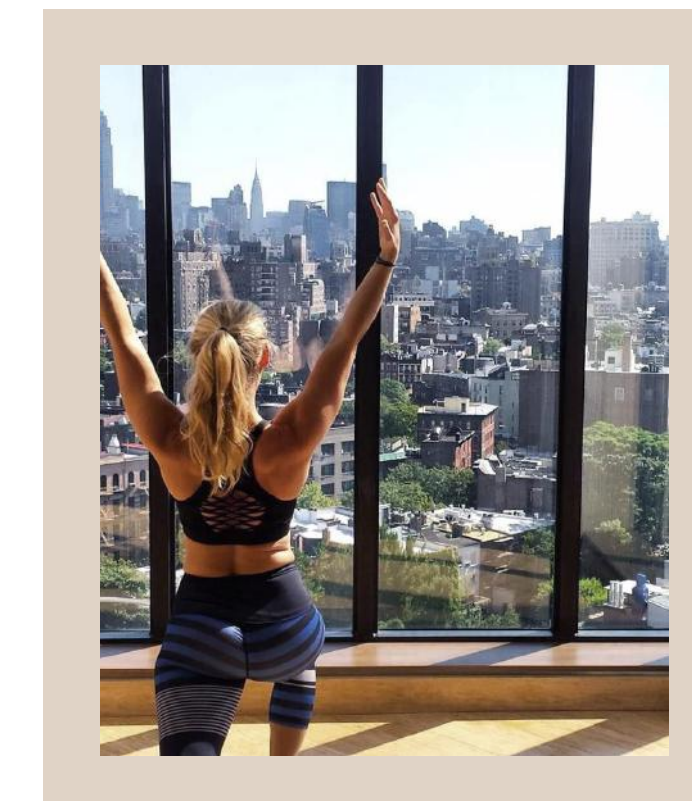
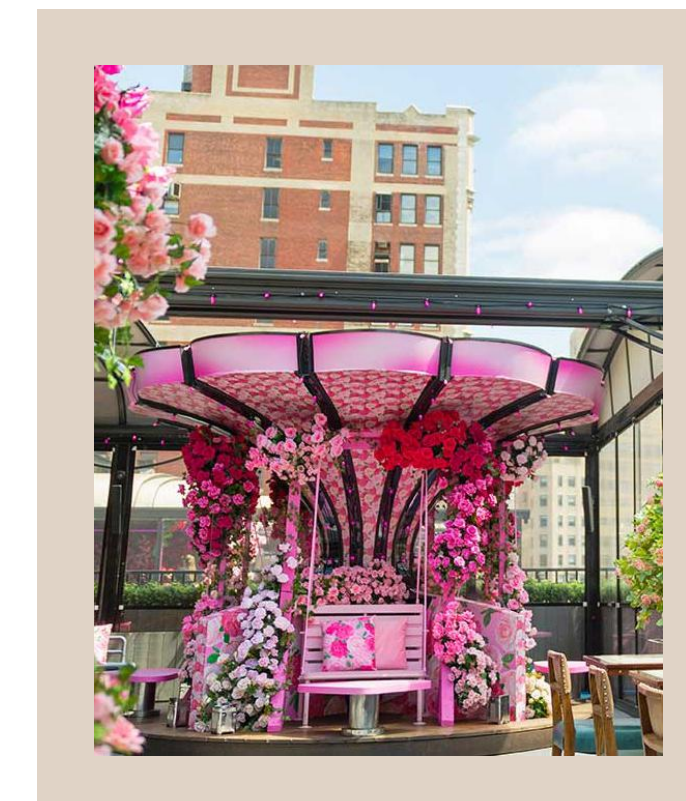

BENEFIT

Characteristics: Believe in right/wrong for a good life, want friendly communities, read romance novels

Demographical

Gender: Female

Age: 26 years old; Millennial

Ethnicity: European

Nationality: Ukraine, born in Kharkiv

Marital status: single

Education: Paris Opera ballet school

Income: Middle-class income

Employment: she has performances across the world, her main shows are located in Vienna, China, Italy, Paris, and London, she works with a private company, and she instructs ballet children in the summer

Psychological

Purchasing motive and behavior: she likes to treat herself with selective purchases, she is her biggest lover

Interests and hobbies: traveling to historical places and spending time in nature, discovering new beaches for sunbathing and water sports, Thai foot massage, reading romance novels at the library, shopping, and attending fashion shows (Iris Van Herpen, Jacquemus)

Attitude: melancholic, elegant

Shopping mode: she likes to discover things that match her aesthetic

Geographical

Country: France; City: Paris

Climate: mid-climate - warm

Residential environment: lives in Paris close to the opera, with her puppy Bibo

Favorite Spots in Paris: Cafe des Chiens Paris – Ralph’s Restaurant – Mazarine library – Versailles château

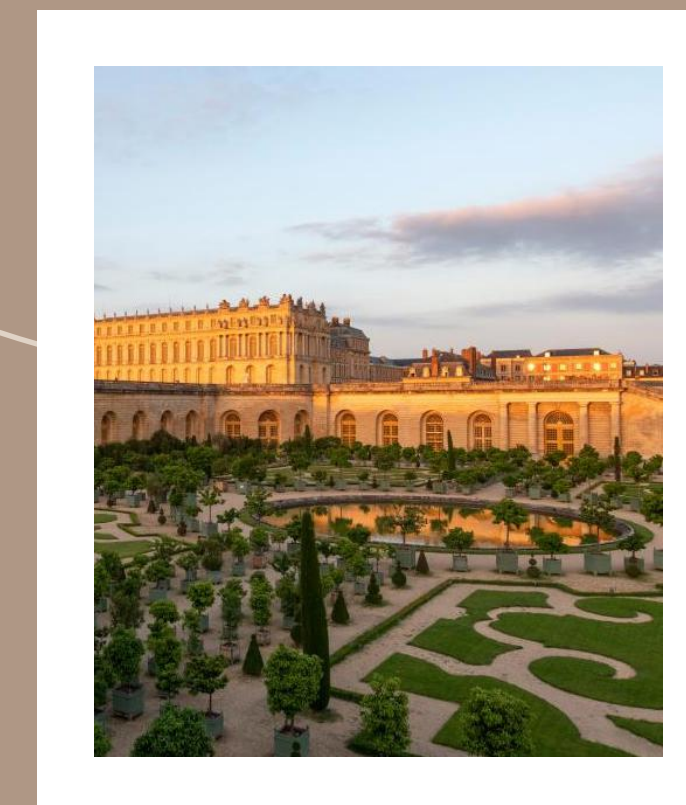
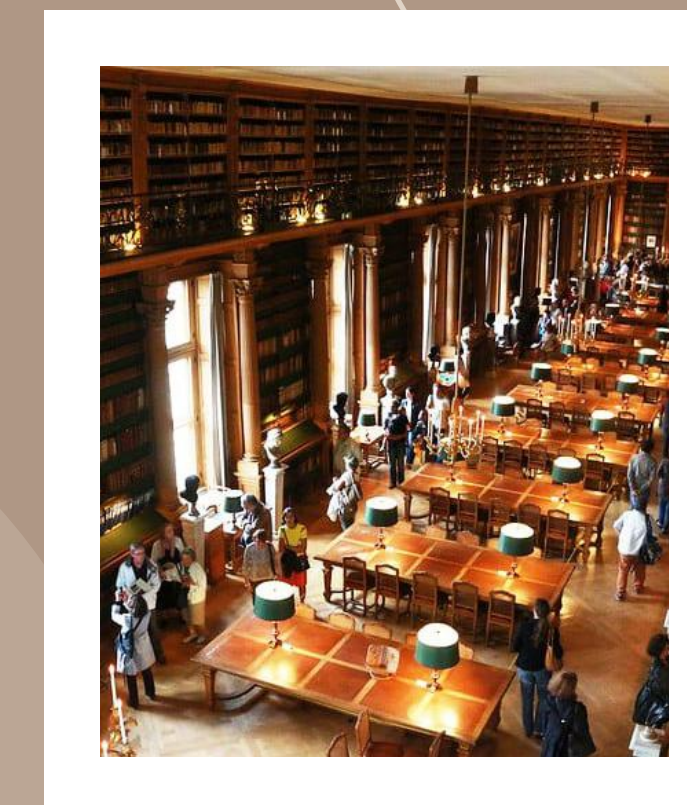
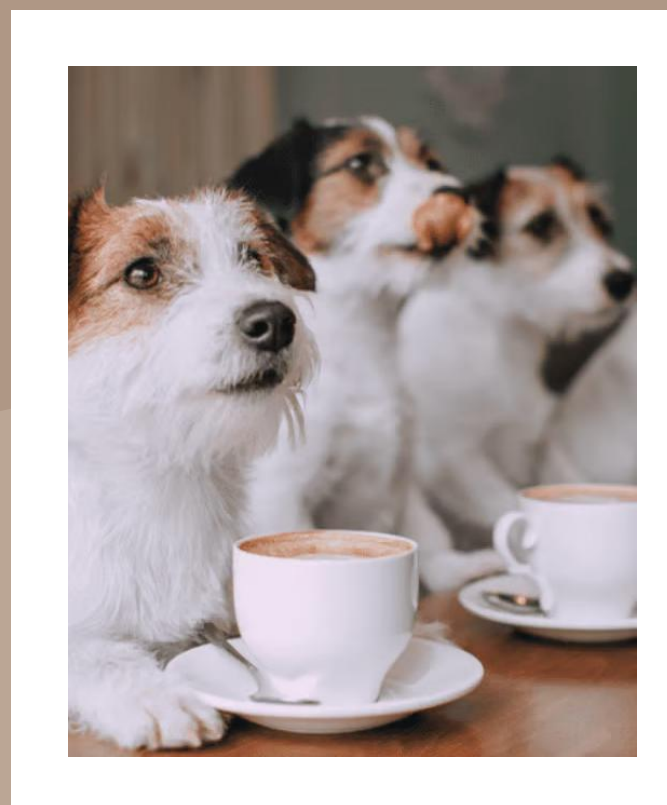

INNOVATORS

Characteristics: Are confident enough to experiment, are information ready, future oriented, receptive to new ideas and technologies

Demographical

Gender: Female

Age: 24 years old; Gen Z

Ethnicity: European

Nationality: Italian

Marital status: single

Education: Sapienza University of Rome

Income: supported by her family, upper Middle-class income in the future

Employment: finishing her BA in Art History at a wellknown univeristy in Rome, to later become a successful gallerist

Psychological

Purchasing motive and behavior: she enjoys treating herself with inspiring purchases, which she even starts saving money for

Interests and hobbies: she loves artistic and innovative things, going to poetry slams or live music bars, Pop-Up restaurants, reading philosophical publications, nightclubs and secretly listening to some tacky love songs.

Attitude: intellectual girl that slips into daydreams, with an affection for art

Shopping mode: she finds something she enjoys and she will buy it, or wait until she can

Geographical

Country: Italy; City: Rome

Climate: Mediteranean climate

Residential environment: Pigneto, has become the hipster capital of Rome because of its wide array of trendy restaurants and bohemian bars

Favorite Spots in Rome: Barnum Cafe – Galleria Borghese – Shari Vari Play House - Via del Governo Vecchio

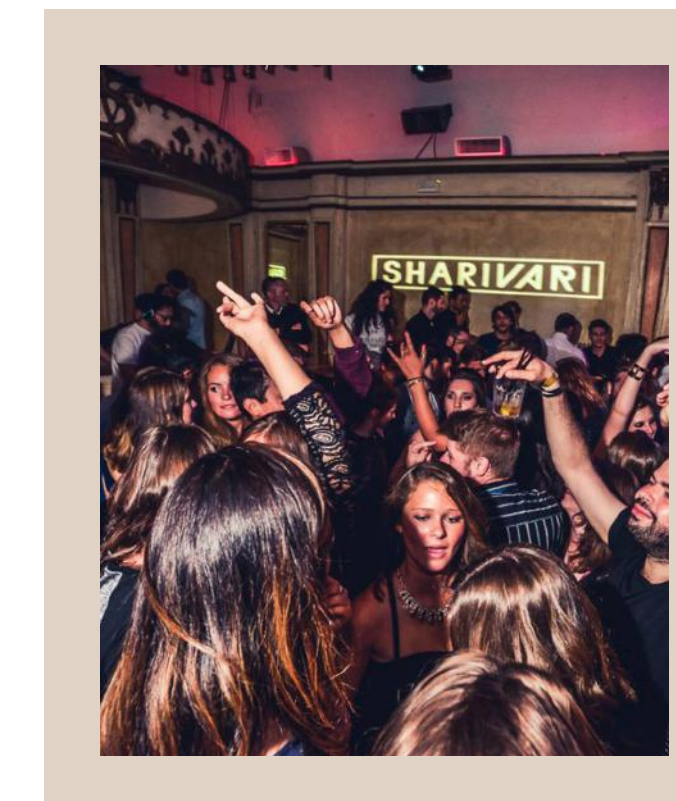
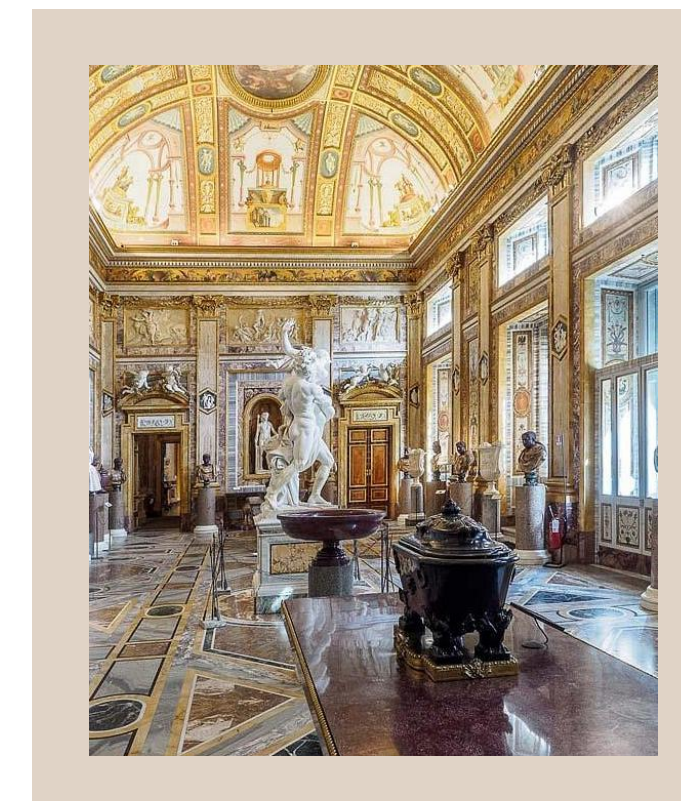

COLOUR CODES



PINK

The color pink symbolizes love, kindness, femininity, innocence, and playfulness.



PURPLE

Royalty, transformation, wisdom, enlightenment, cruelty, honor. Lavender symbolizes femininity, grace and elegance.

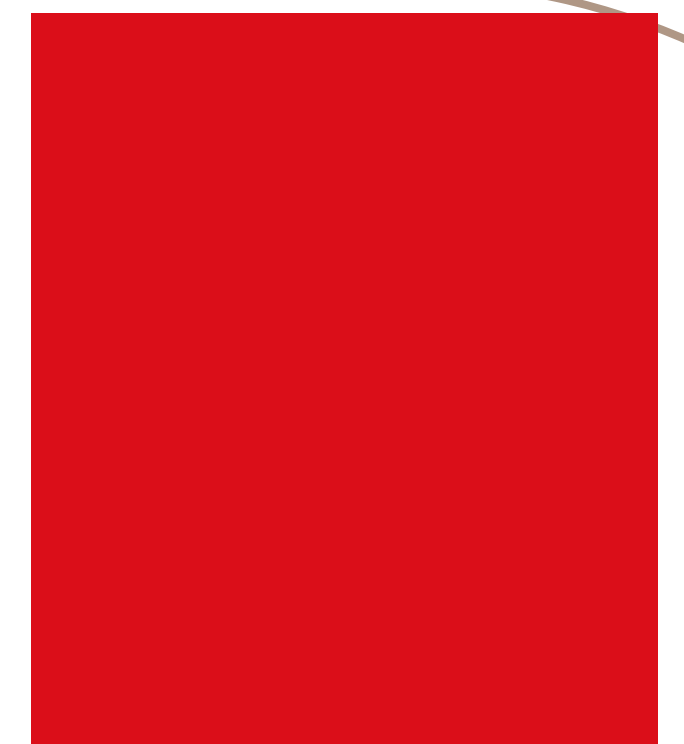

RED

The color red symbolizes some of the most powerful human emotions, like passionate love or lust. On the other side of the spectrum, this warm color is also the color of blood, often symbolizing anger, danger, and violence.



DESIGN PROCESS

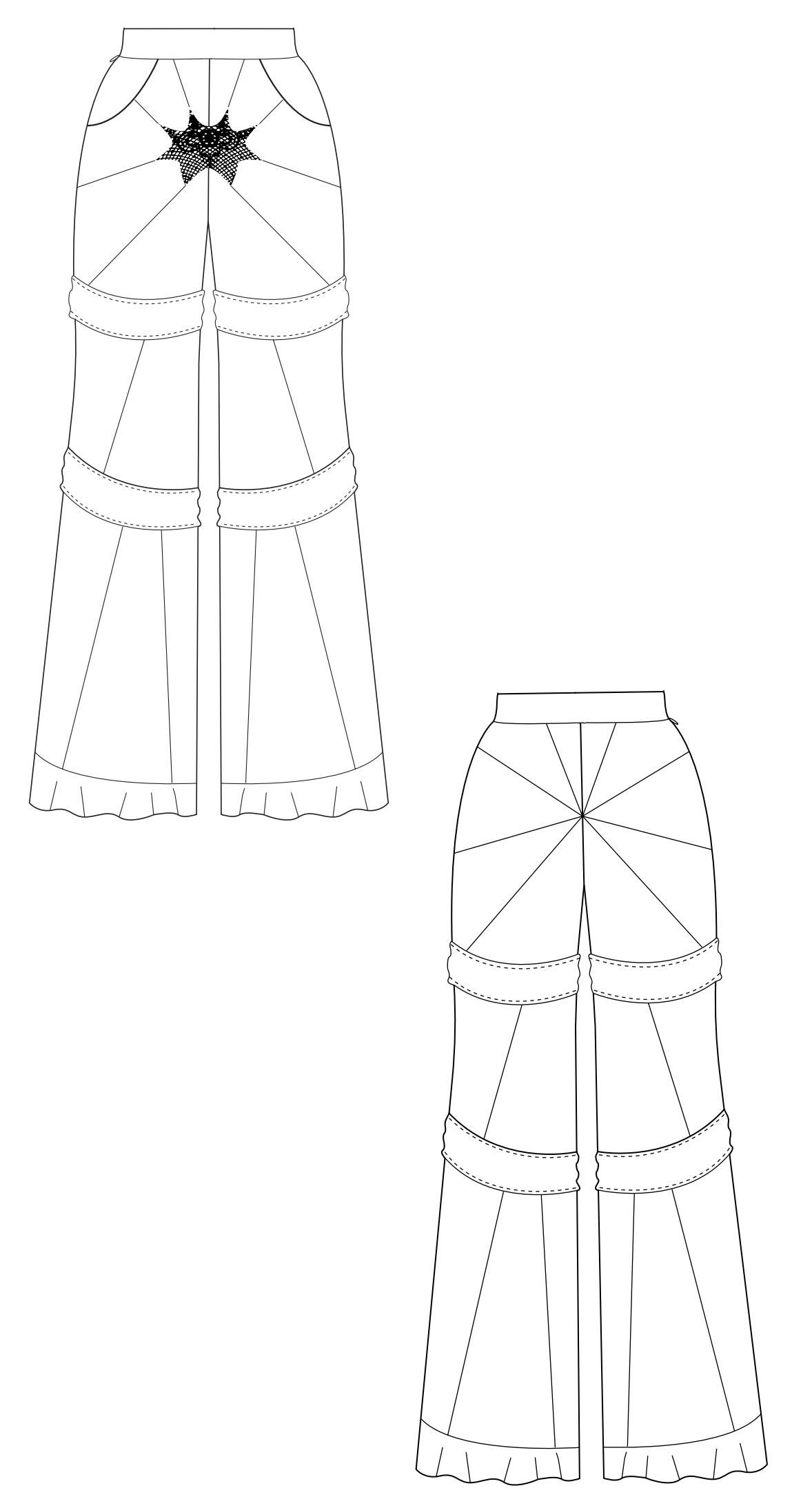

SUIT N°1

SELF-LOVE SUIT

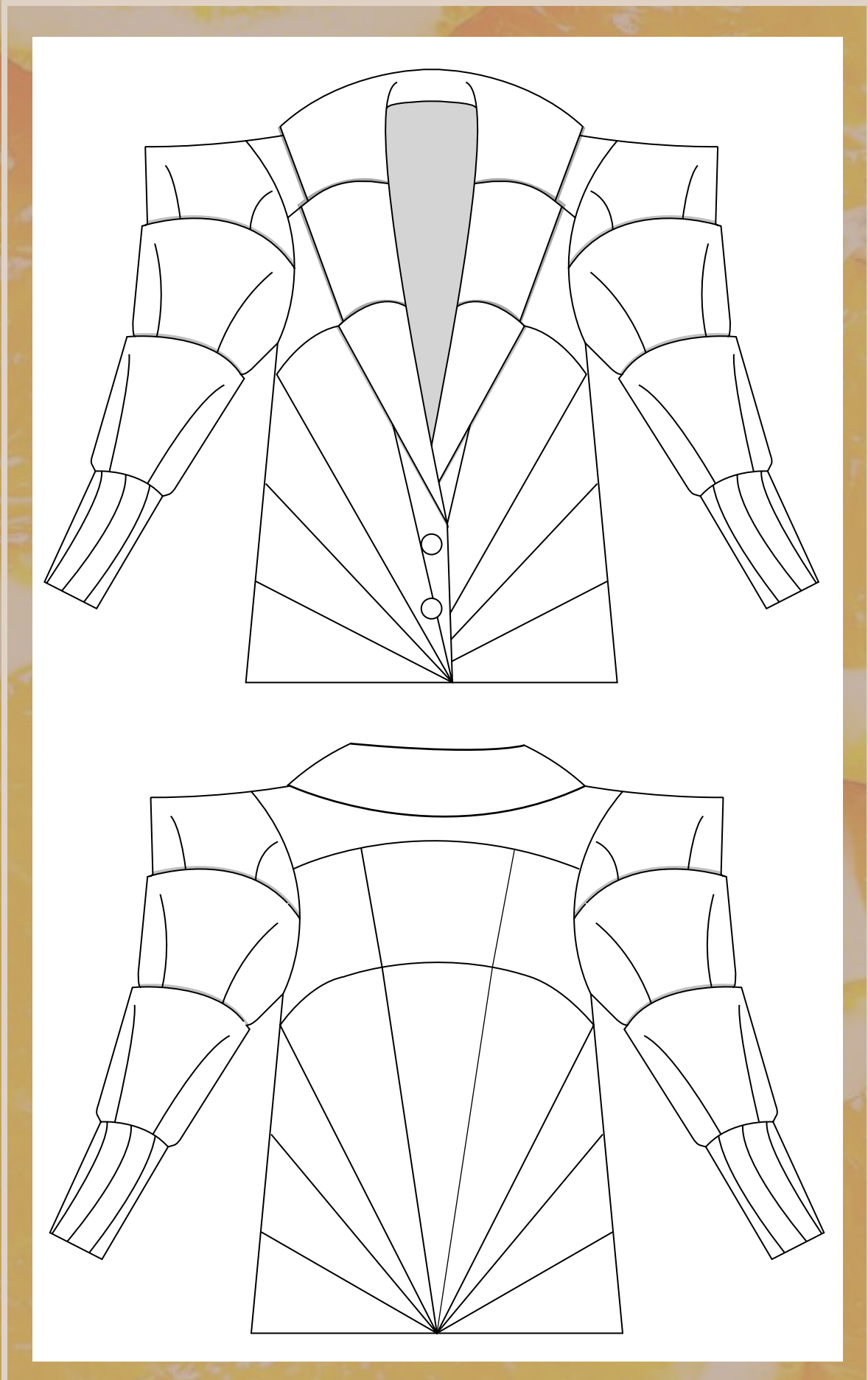

COLOR OPTIONS

FABRICS

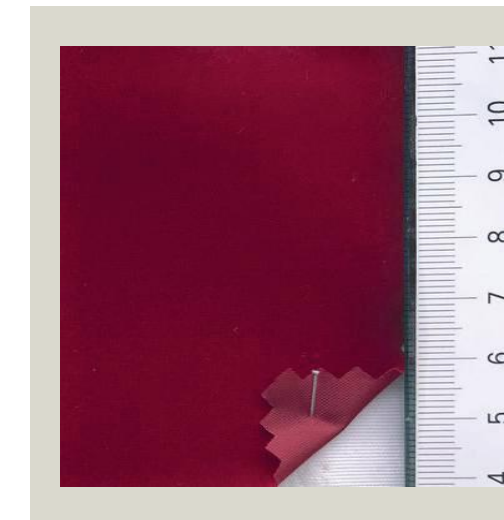

Woven > Plain > Taffeta
Fiber Content
Synthetic > Nylon(100%)
Solid / Pattern
Solid
Weight / Width / Thickness
128gsm
44inch
0.44mm



Woven > Satin
Fiber Content
Synthetic > Polyester(100%)
Solid / Pattern
Solid
Weight / Width / Thickness
300gsm
57inch
0.38mm

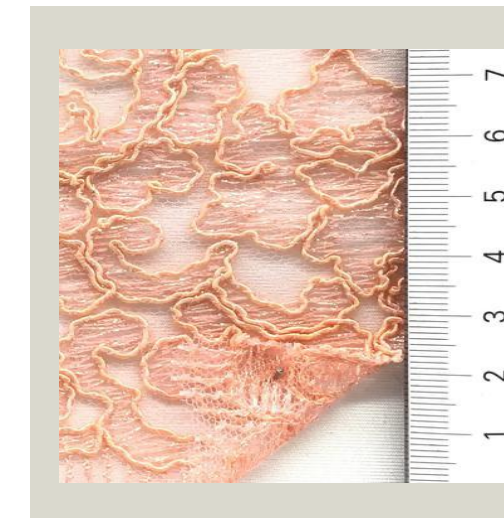

Fabric Type
Cut & Sew Knit > Warp knit >
Lace
Fiber Content
Synthetic > Polyester(100%)
Solid / Pattern
Solid
Weight / Width / Thickness
200gsm
46inch
1.15mm

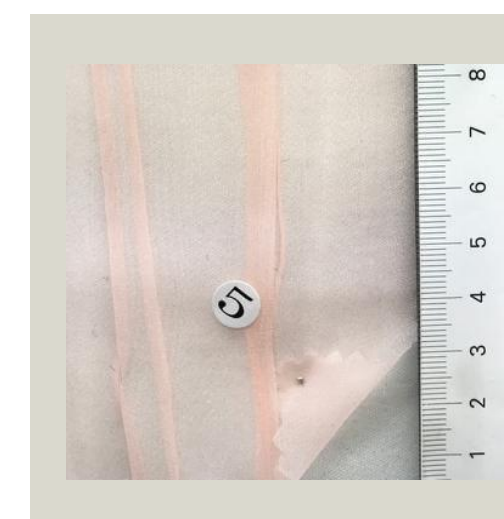

Fabric Type
Woven > Plain > Organza
Fiber Content
Synthetic > Polyester(100%)
Solid / Pattern
Solid
Weight / Width / Thickness
40gsm
40inch
0.35mm



SUIT N°2

ORCHIS SUIT

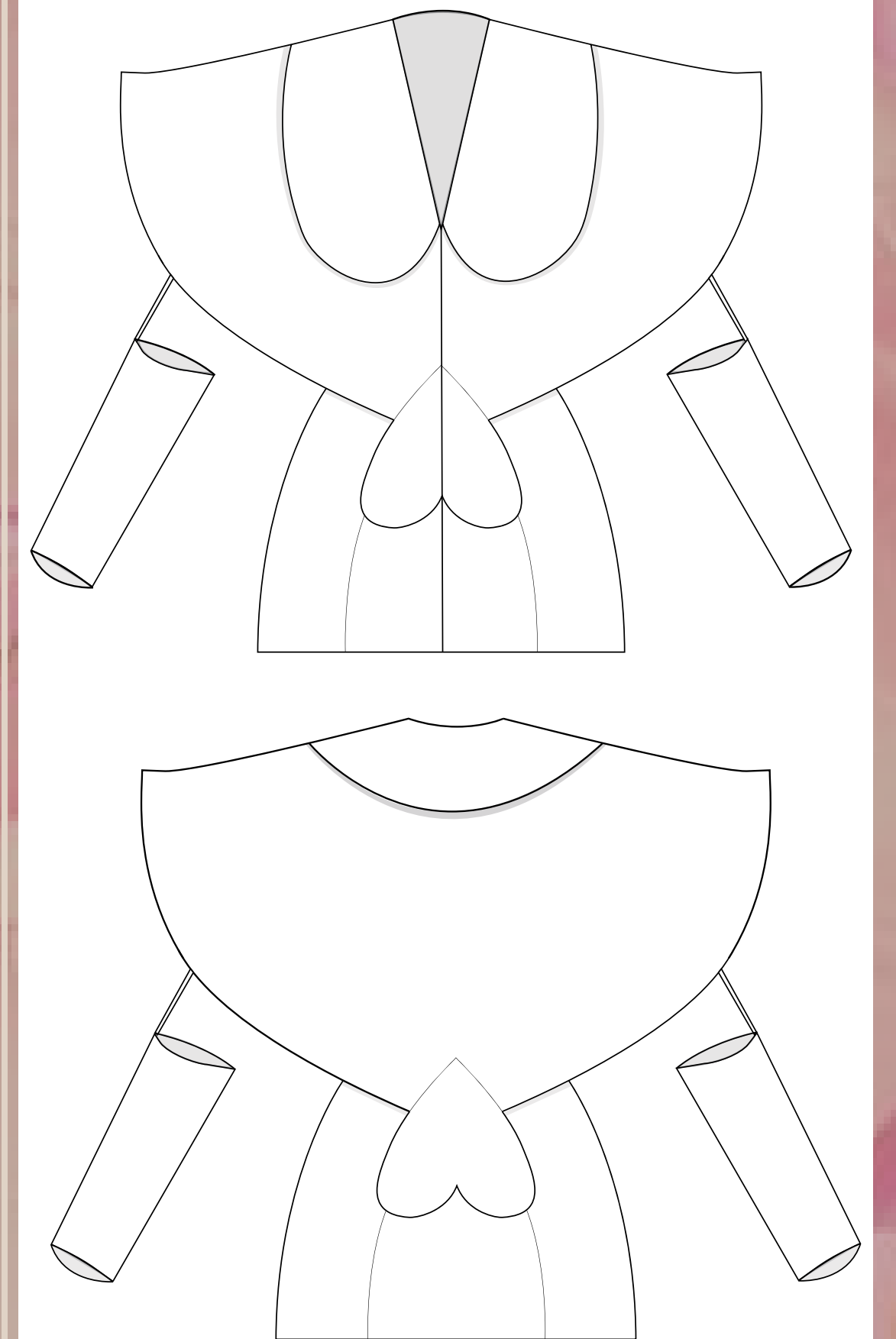
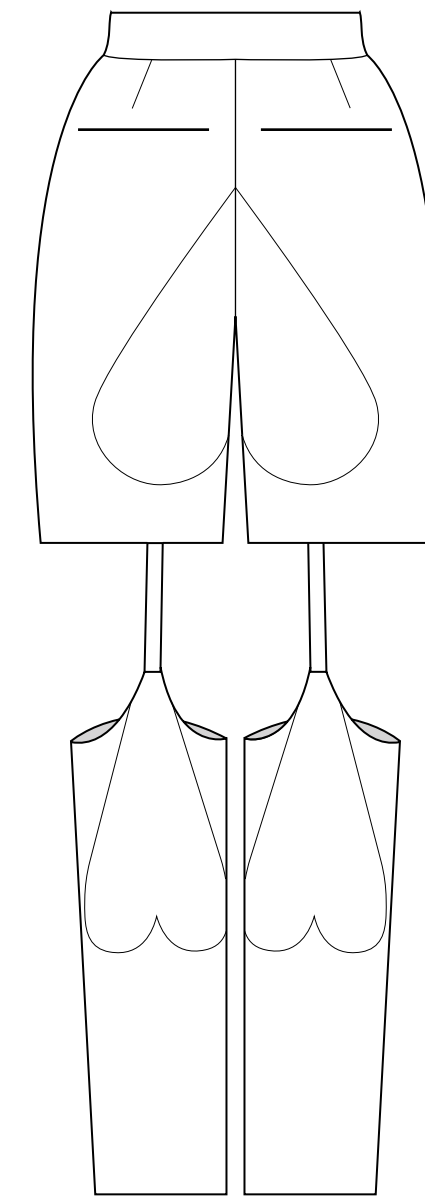
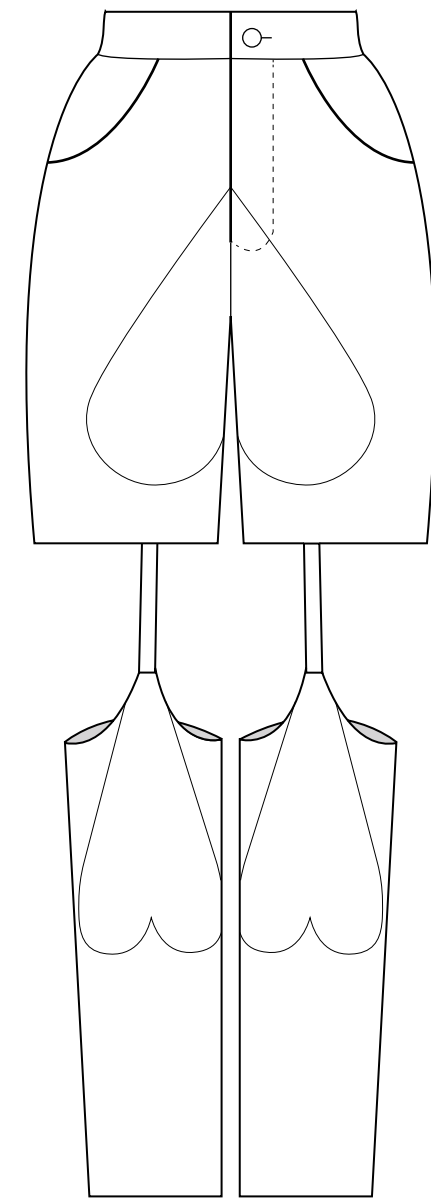
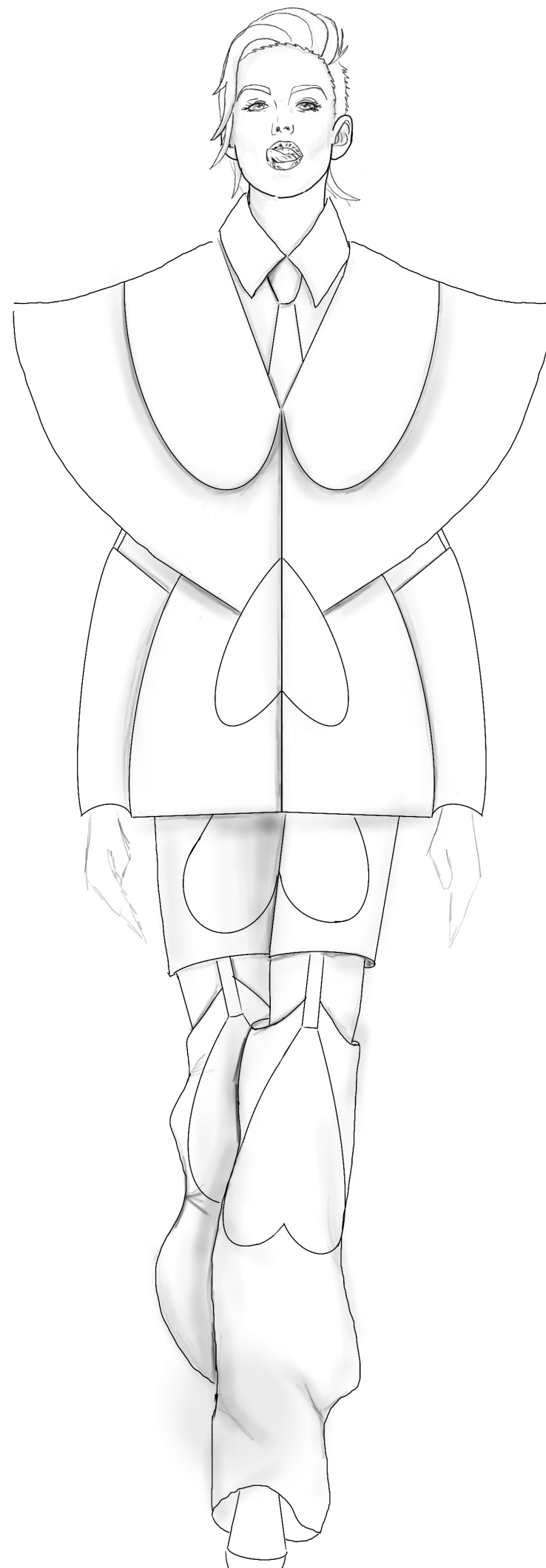
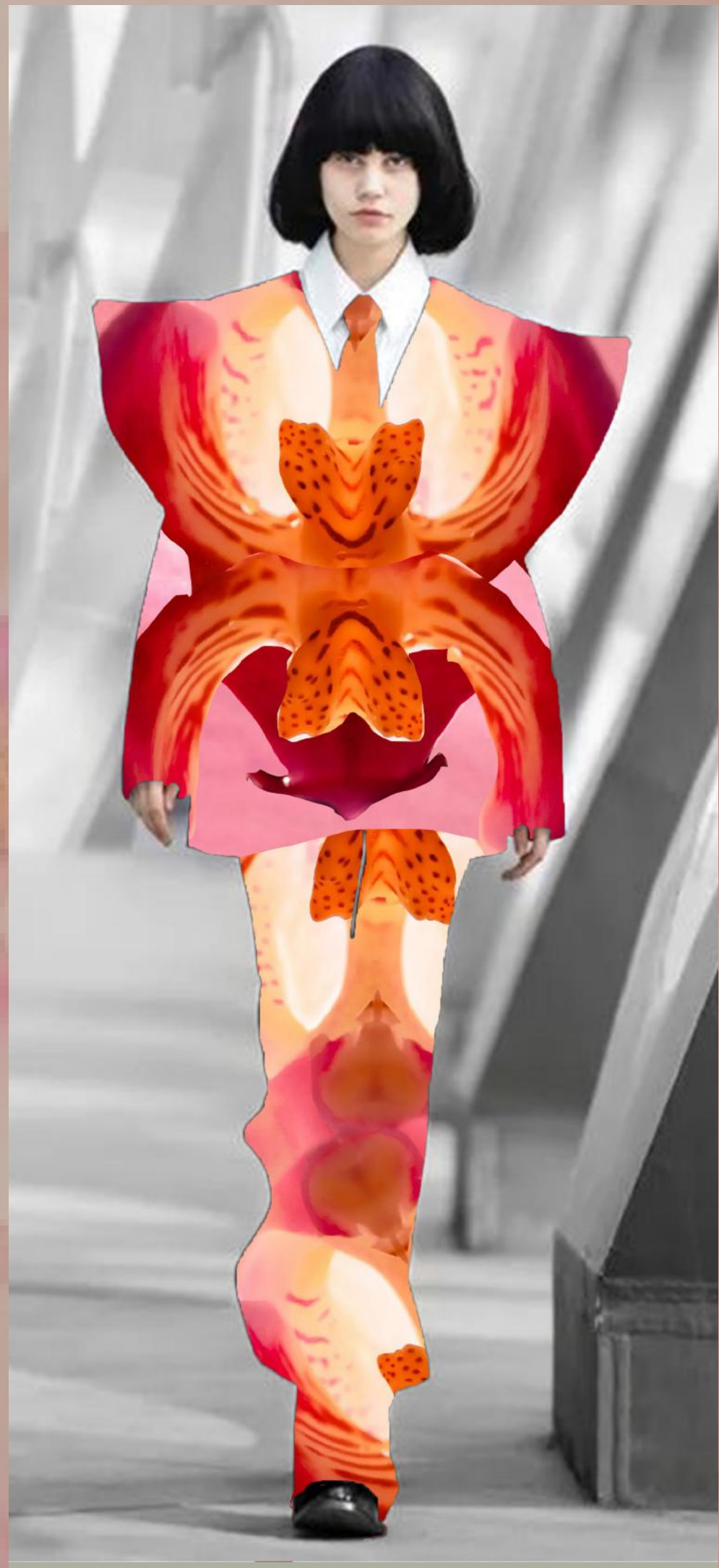

COLOR OPTIONS

FABRICS

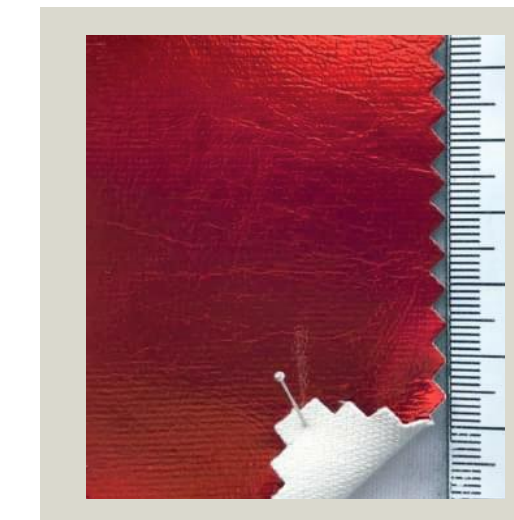
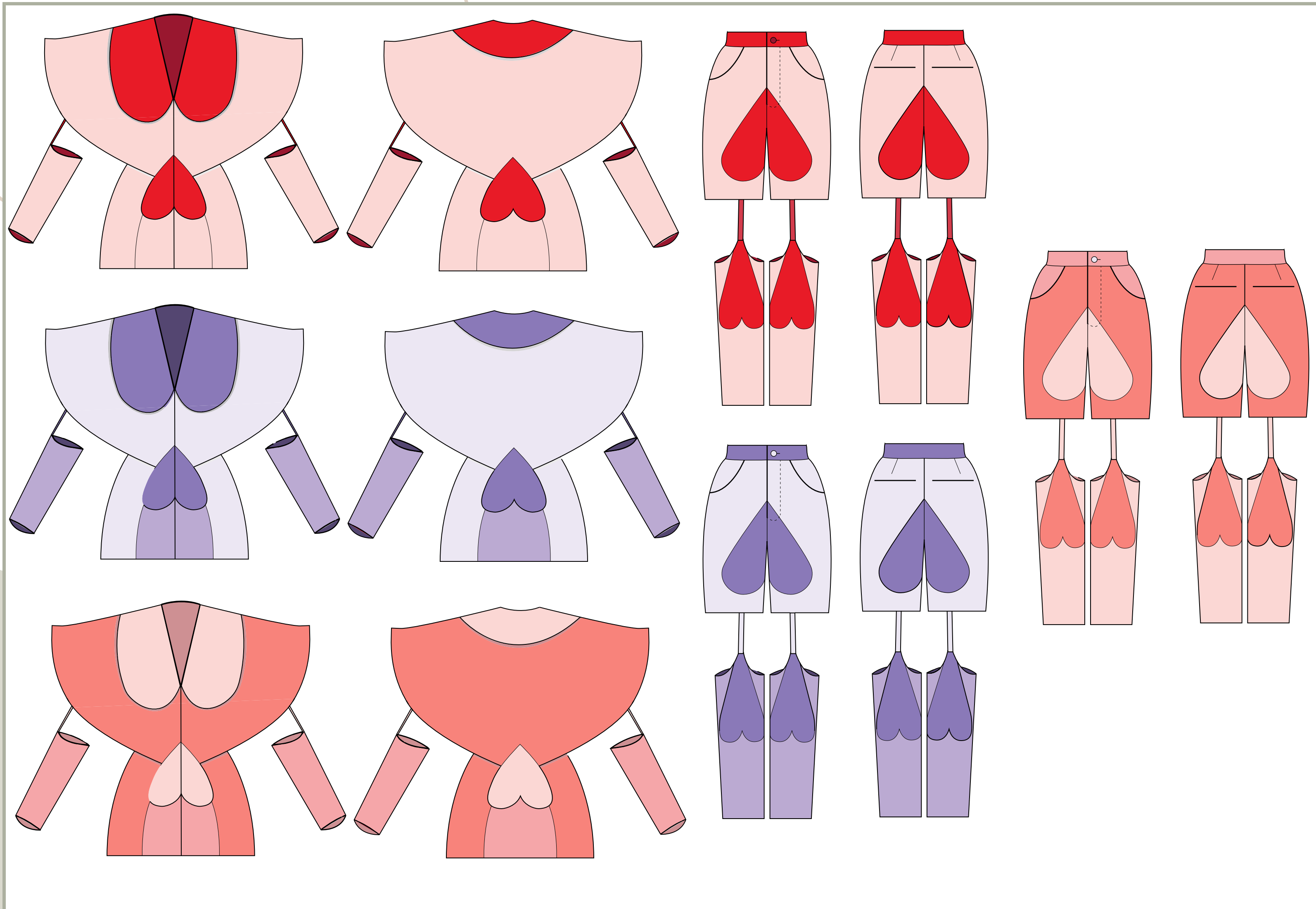

Animal Alternatives > Vegan leather
 Fiber Content
 Regenerated > Viscose rayon(100%)
 Solid / Pattern
 Solid
 Weight / Width / Thickness
 340gsm
 54inch
 0.61mm

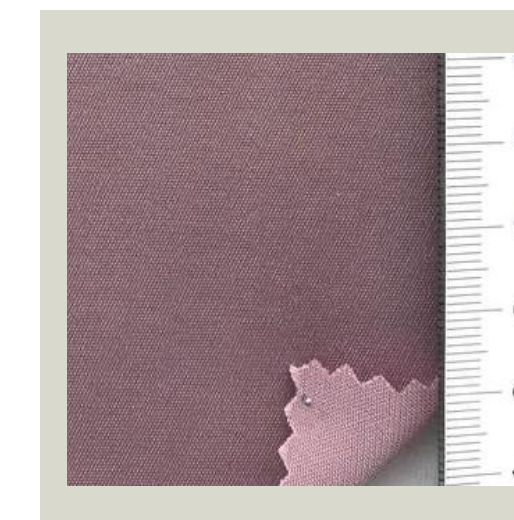

Woven > Satin
 Fiber Content
 Synthetic > Polyester(100%)
 Solid / Pattern
 Solid
 Weight / Width / Thickness
 300gsm
 57inch
 0.38mm

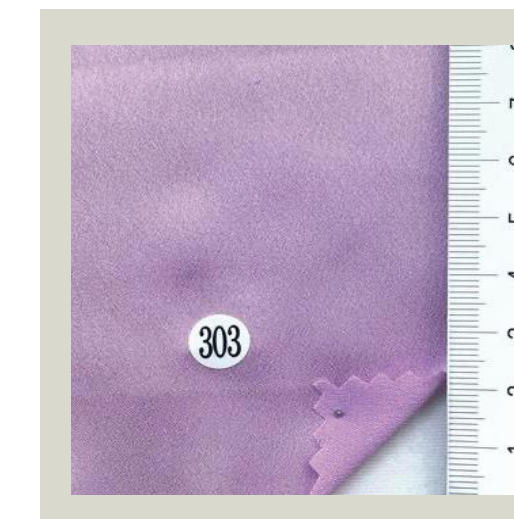

Woven > Satin
 Fiber Content
 Synthetic > Polyester(100%)
 Solid / Pattern
 Solid
 Weight / Width / Thickness
 104gsm
 58inch
 0.24mm
 1.15mm



SUIT N°3

APHRODITE SUIT

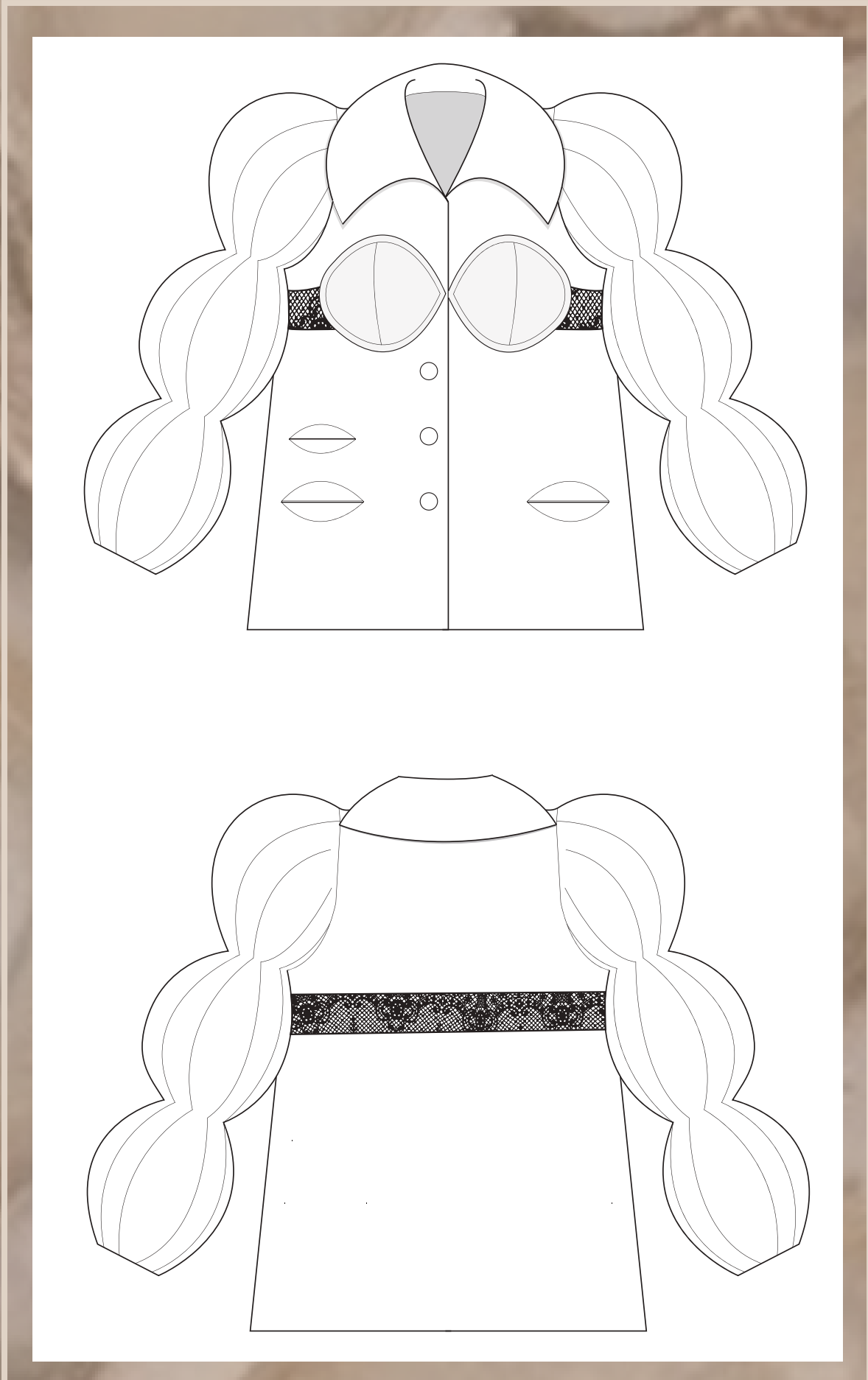
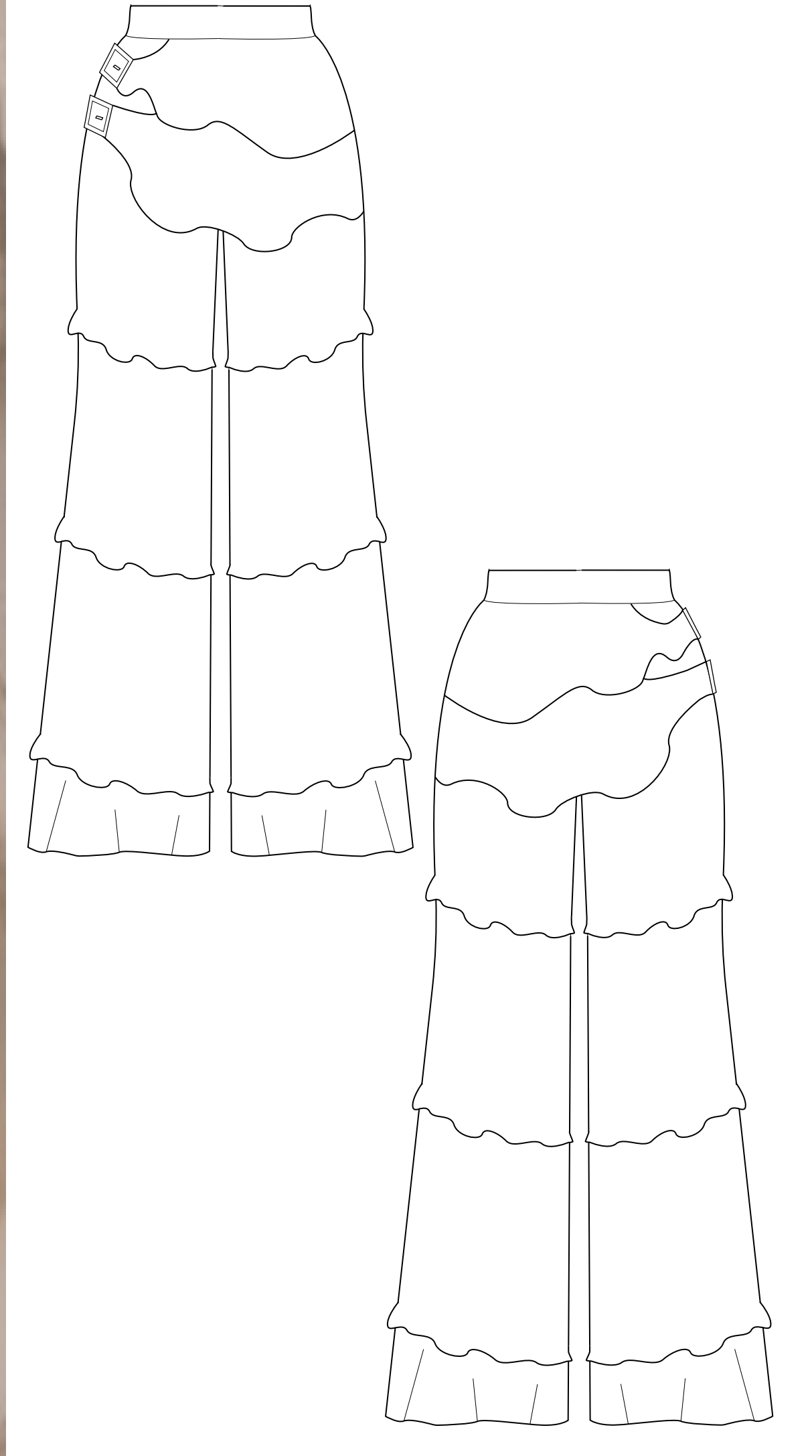

COLOR OPTIONS

FABRICS



Woven > Plain > Taffeta
 Fiber Content
 Synthetic > Nylon(100%)
 Solid / Pattern
 Solid
 Weight / Width / Thickness
 128gsm
 44inch
 0.44mm

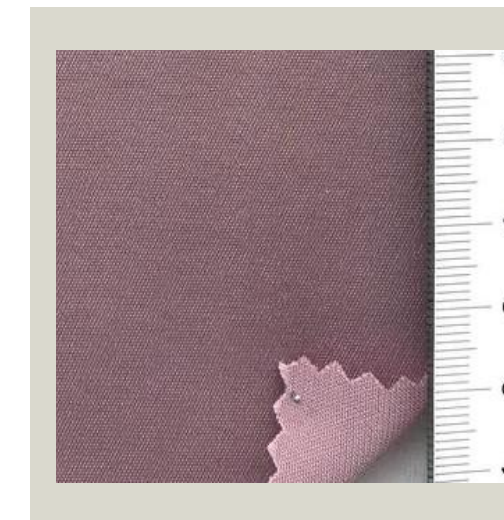

Woven > Satin
 Fiber Content
 Synthetic > Polyester(100%)
 Solid / Pattern
 Solid
 Weight / Width / Thickness
 300gsm
 57inch
 0.38mm



Woven > Satin
 Fiber Content
 Synthetic > Polyester(100%)
 Solid / Pattern
 Solid
 Weight / Width / Thickness
 104gsm
 58inch
 0.24mm
 1.15mm

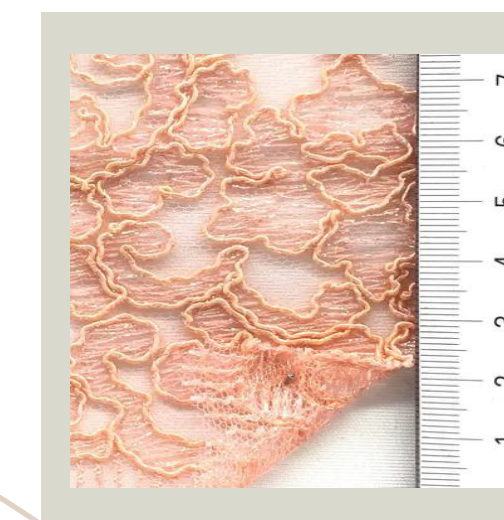

Fabric Type
 Cut & Sew Knit > Warp knit >
 Lace
 Fiber Content
 Synthetic > Polyester(100%)
 Solid / Pattern
 Solid
 Weight / Width / Thickness
 200gsm
 46inch
 1.15mm



SUIT N°4

VIRGINITY SUIT

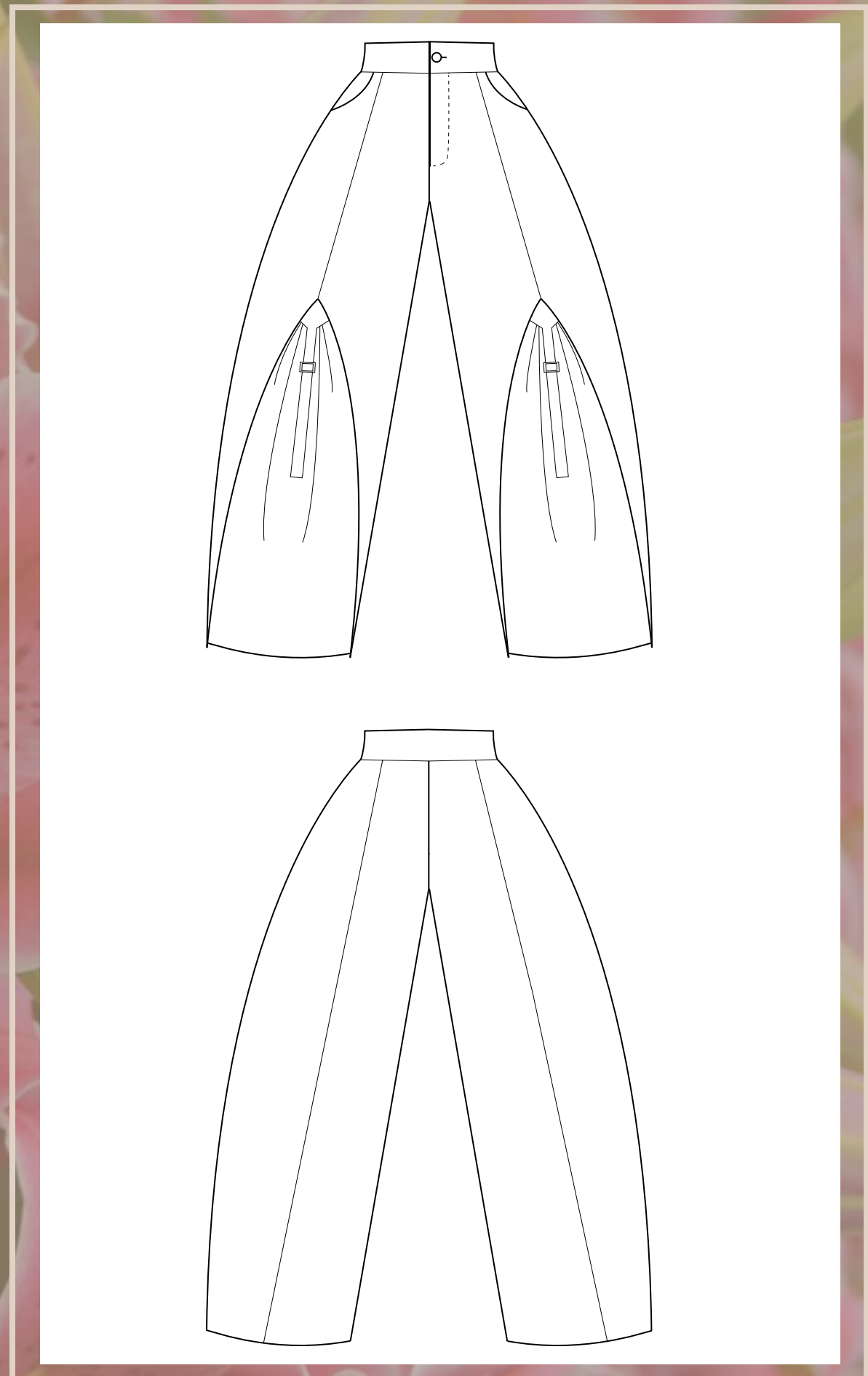
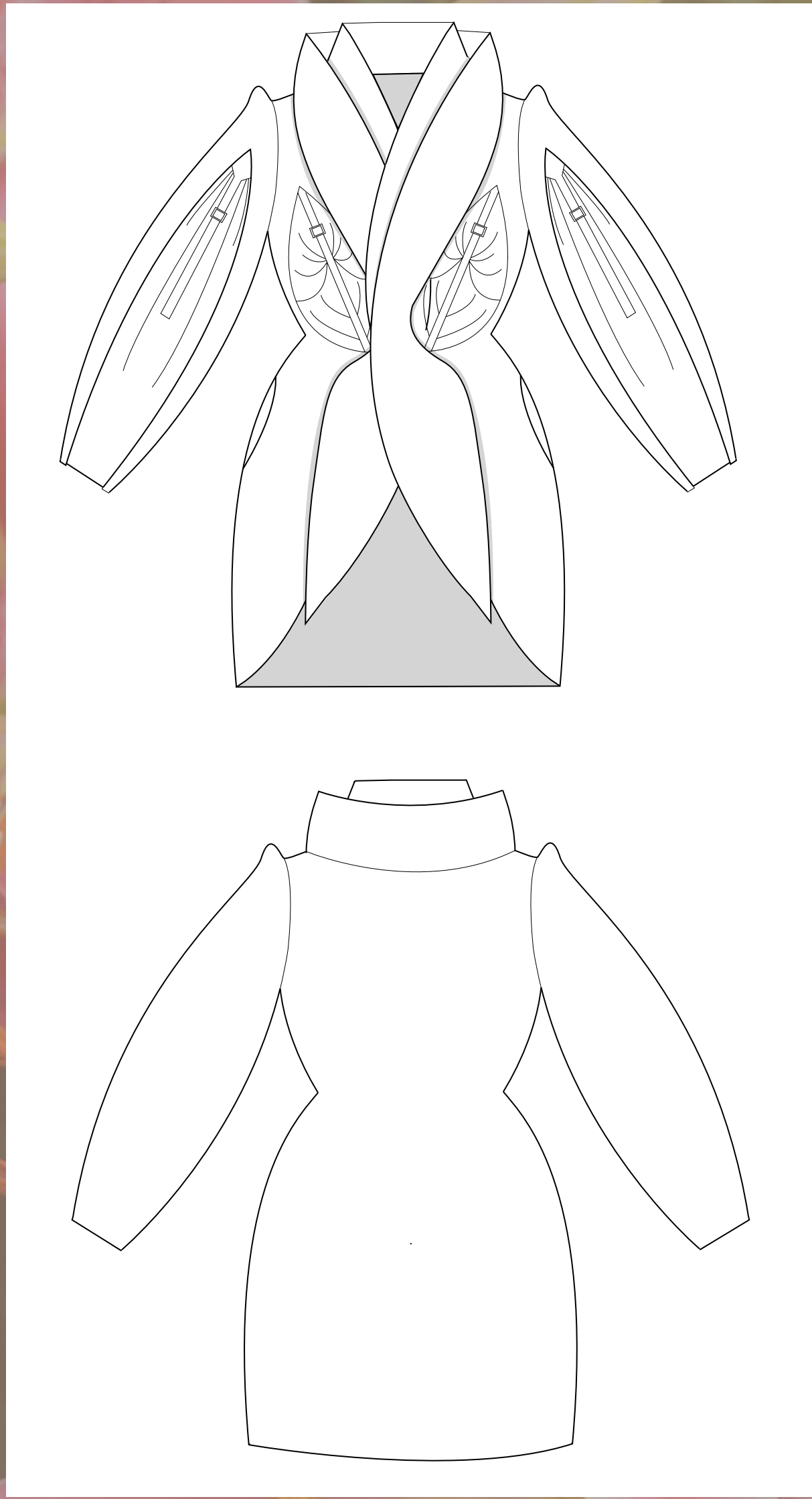
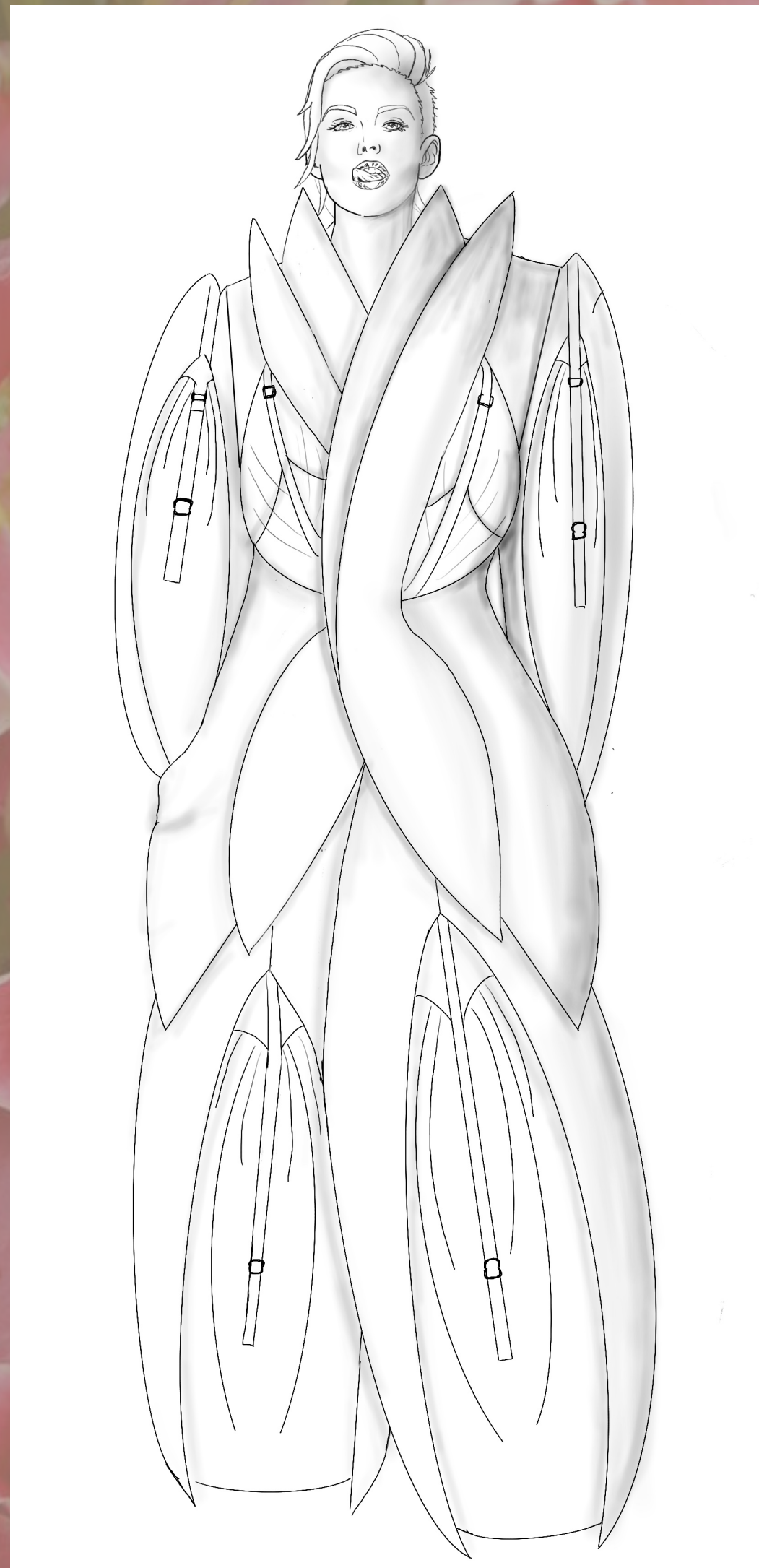

COLOR OPTIONS

FABRICS

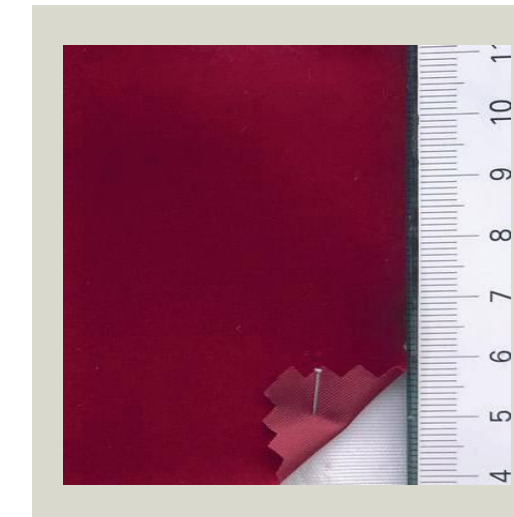

Woven > Plain > Taffeta
 Fiber Content
 Synthetic > Nylon(100%)
 Solid / Pattern
 Solid
 Weight / Width / Thickness
 128gsm
 44inch
 0.44mm



Woven > Satin
 Fiber Content
 Synthetic > Polyester(100%)
 Solid / Pattern
 Solid
 Weight / Width / Thickness
 300gsm
 57inch
 0.38mm



Woven > Satin
 Fiber Content
 Synthetic > Polyester(100%)
 Solid / Pattern
 Solid
 Weight / Width / Thickness
 104gsm
 58inch
 0.24mm
 1.15mm



SUIT N°5

UTERUS SUIT

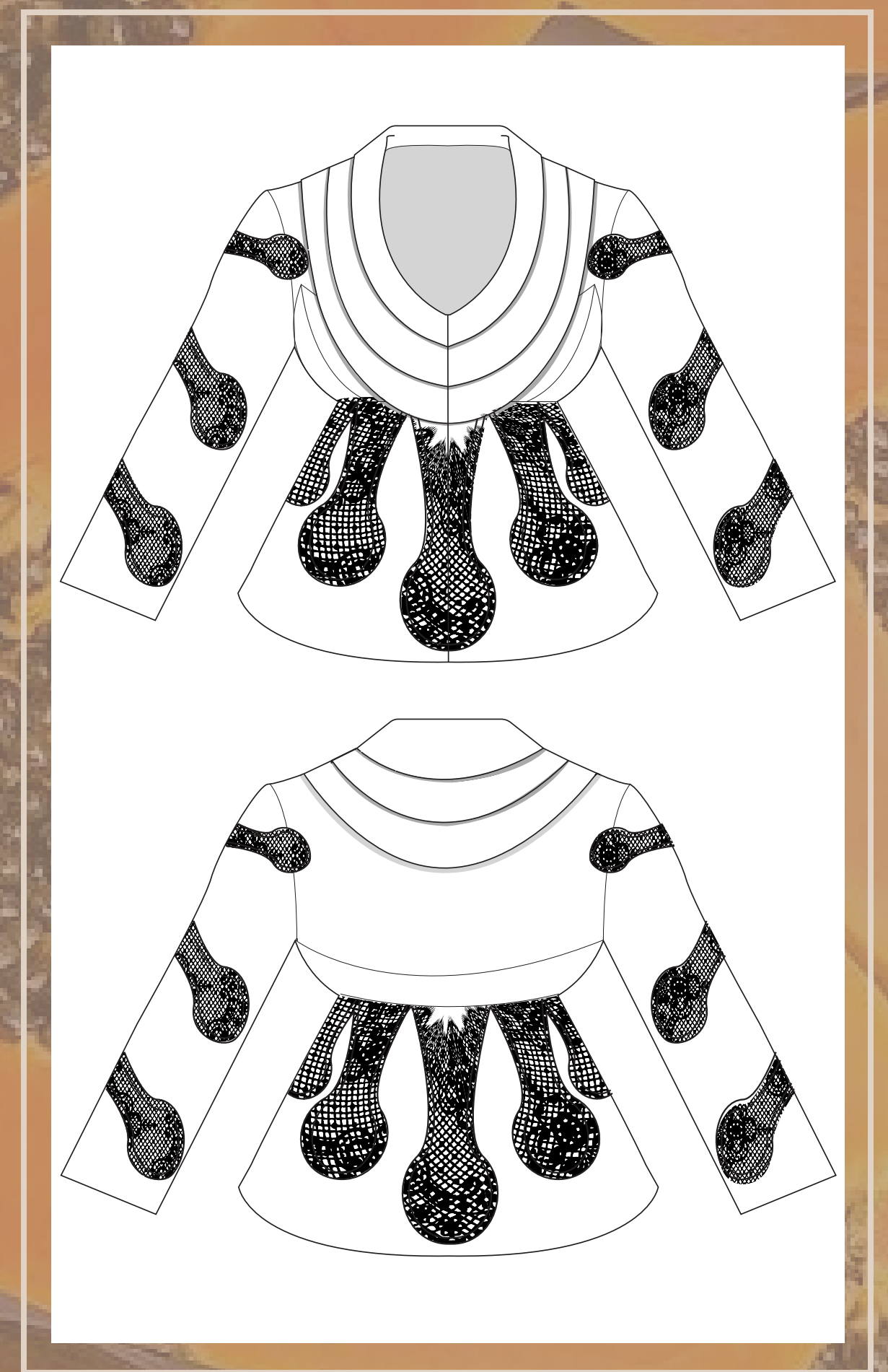
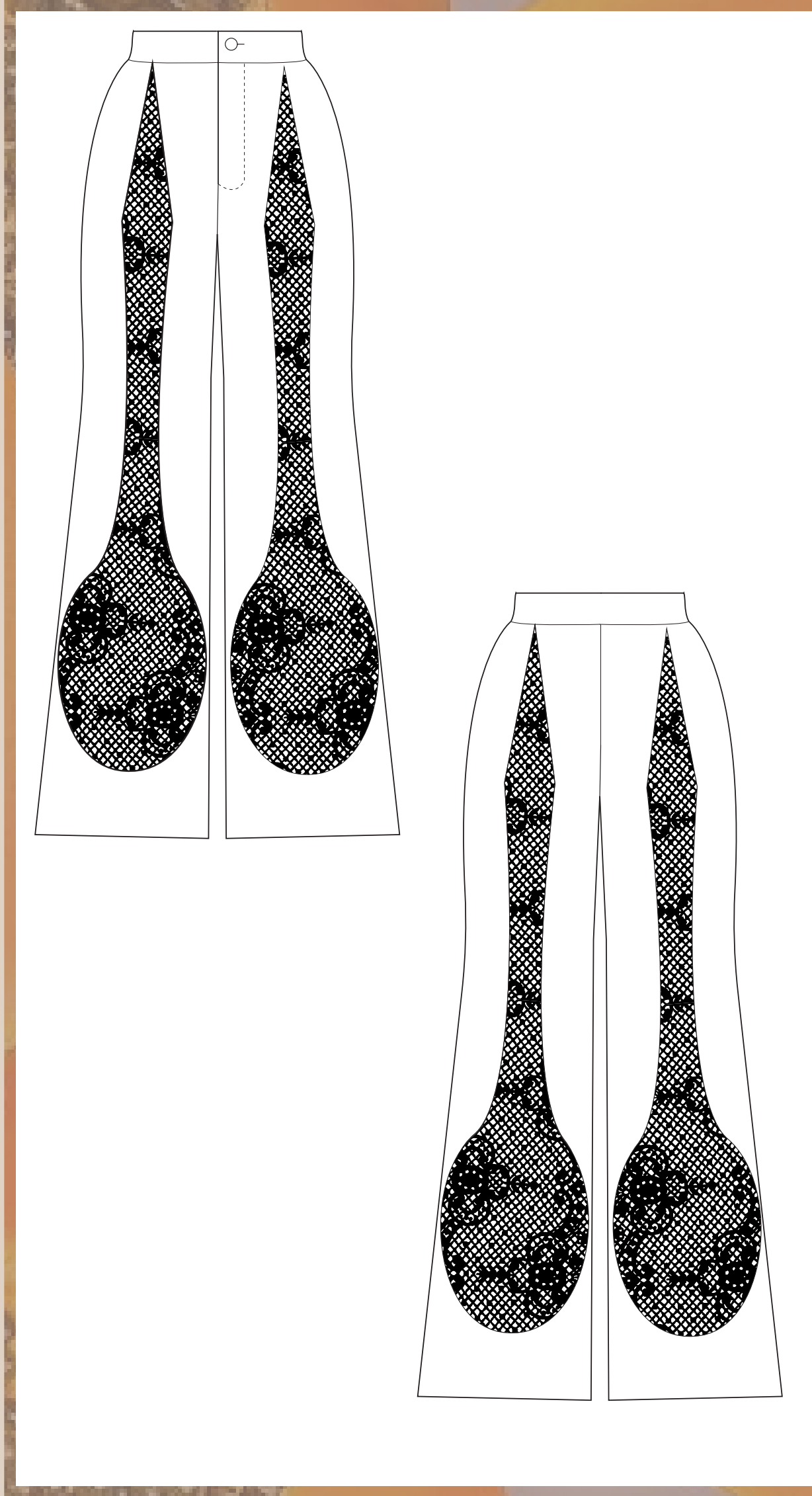
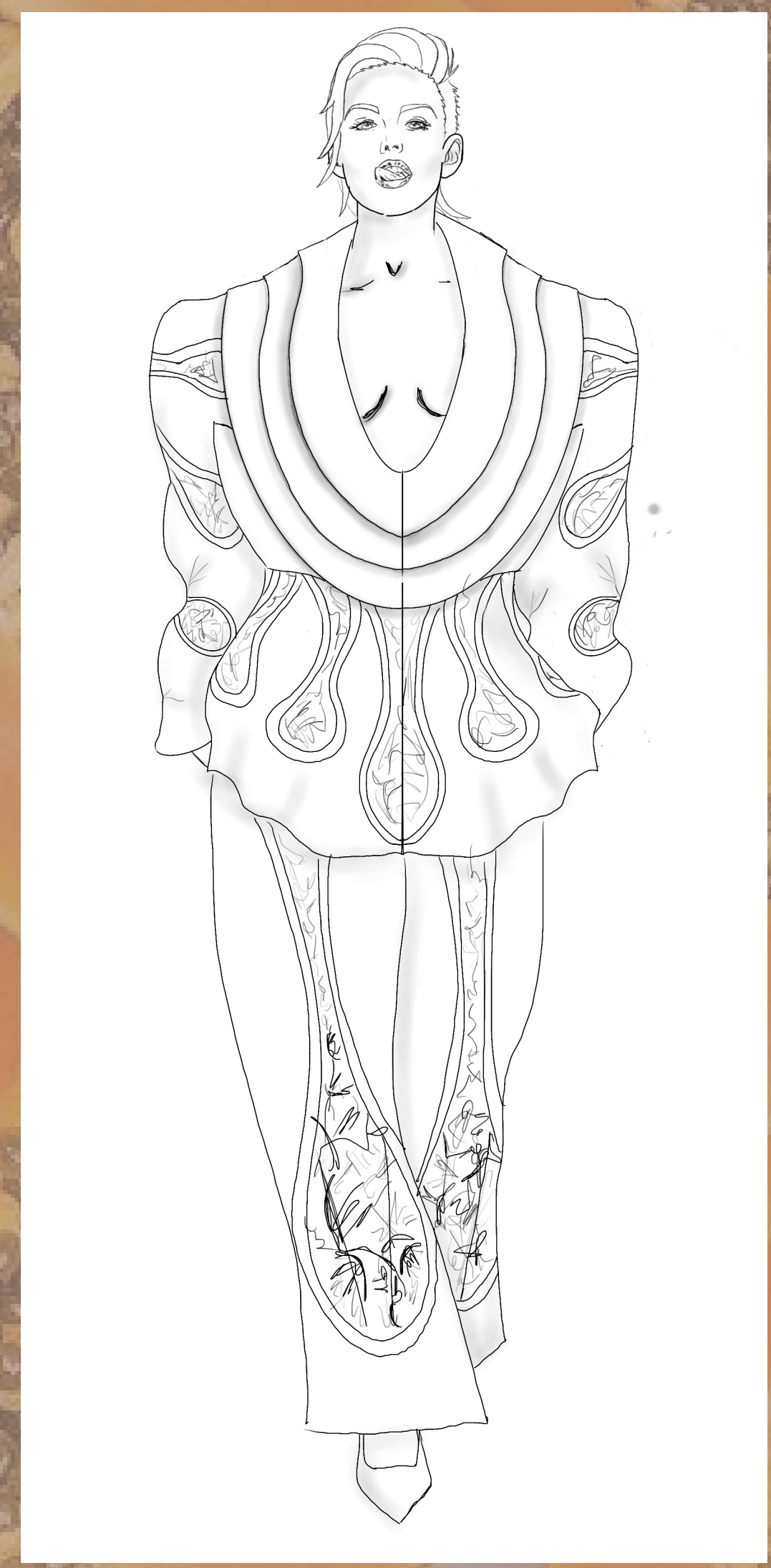

COLOR OPTIONS

FABRICS

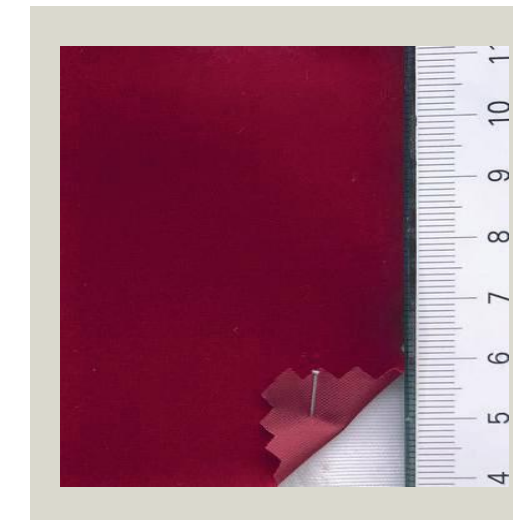

Woven > Plain > Taffeta
Fiber Content
Synthetic > Nylon(100%)
Solid / Pattern
Solid
Weight / Width / Thickness
128gsm
44inch
0.44mm

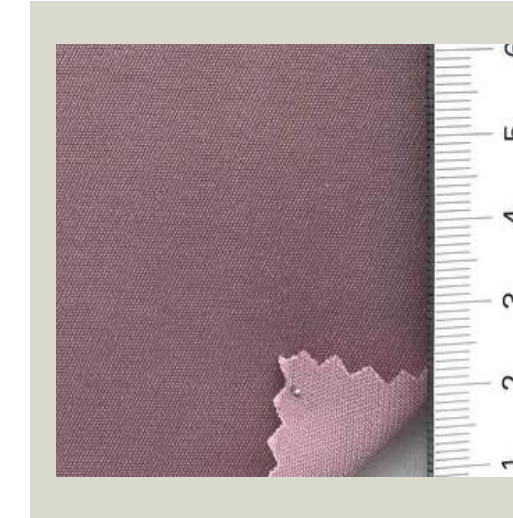

Woven > Satin
Fiber Content
Synthetic > Polyester(100%)
Solid / Pattern
Solid
Weight / Width / Thickness
300gsm
57inch
0.38mm



Woven > Satin
Fiber Content
Synthetic > Polyester(100%)
Solid / Pattern
Solid
Weight / Width / Thickness
104gsm
58inch
0.24mm
1.15mm

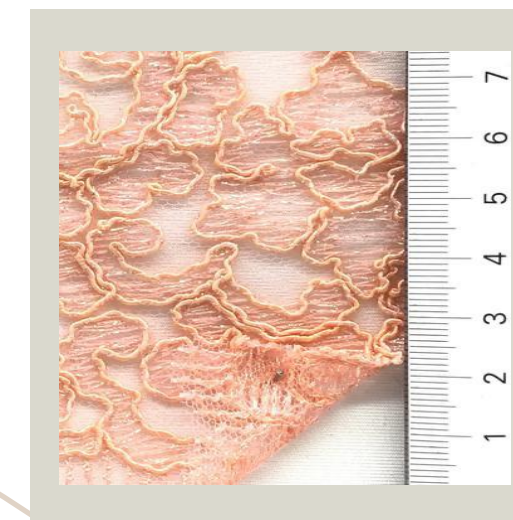

Fabric Type
Cut & Sew Knit > Warp knit > Lace
Fiber Content
Synthetic > Polyester(100%)
Solid / Pattern
Solid
Weight / Width / Thickness
200gsm
46inch
1.15mm



SUIT N°6

FERTILITY SUIT

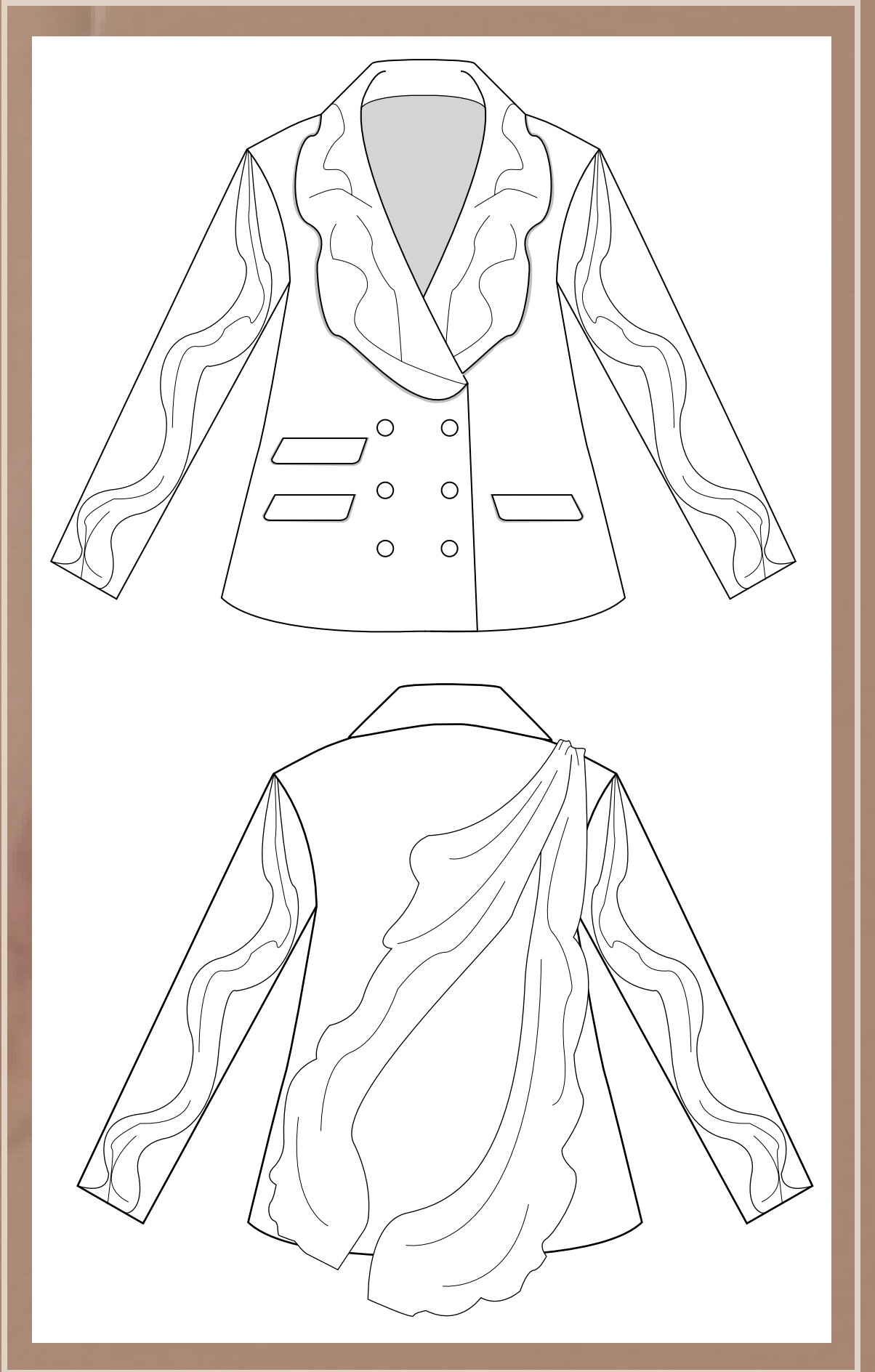
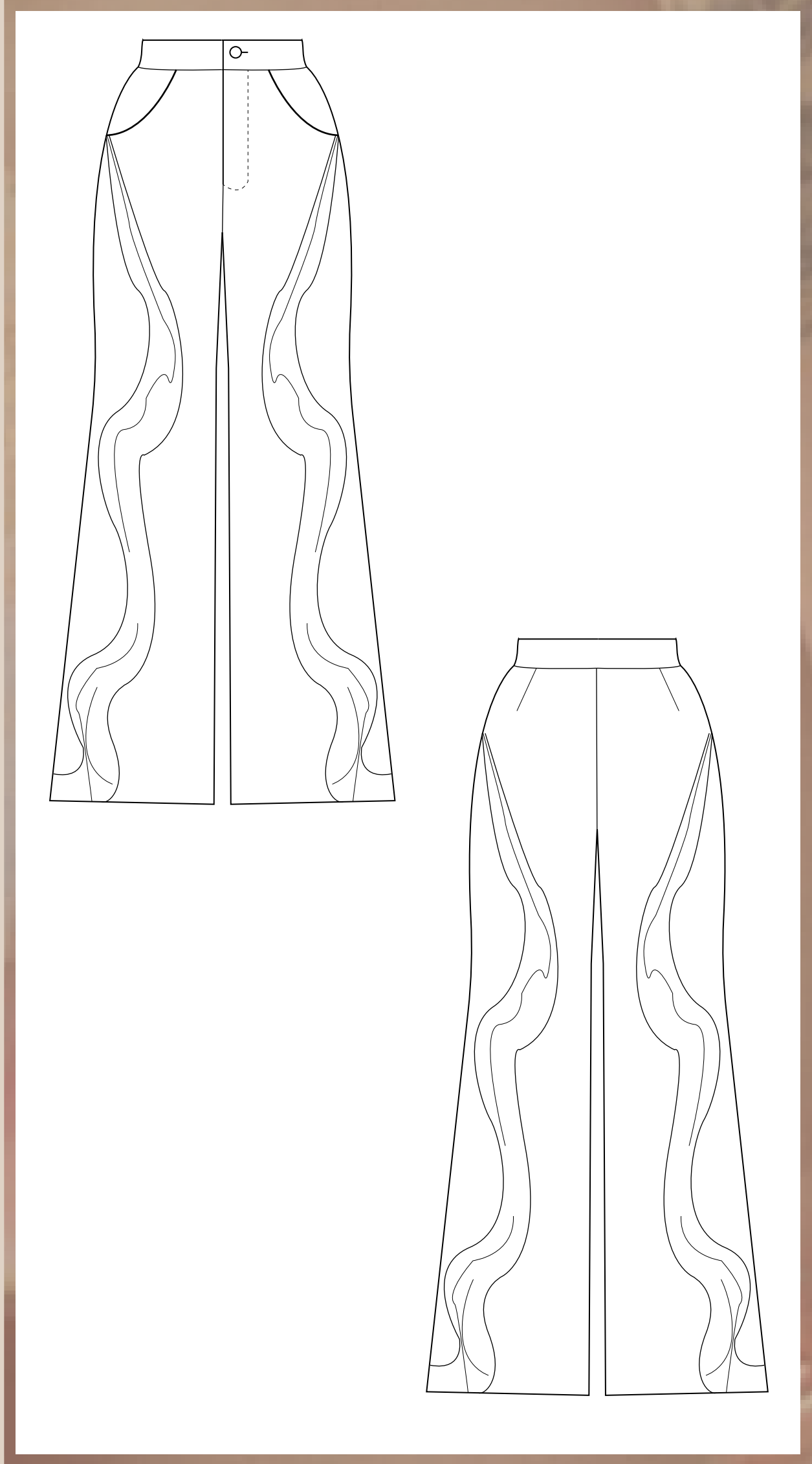

COLOR OPTIONS

FABRICS

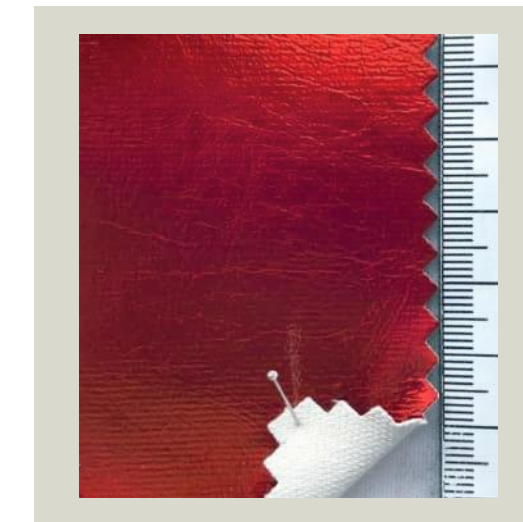

Animal Alternatives > Vegan leather
 Fiber Content
 Regenerated > Viscose rayon(100%)
 Solid / Pattern
 Solid
 Weight / Width / Thickness
 340gsm
 54inch
 0.61mm

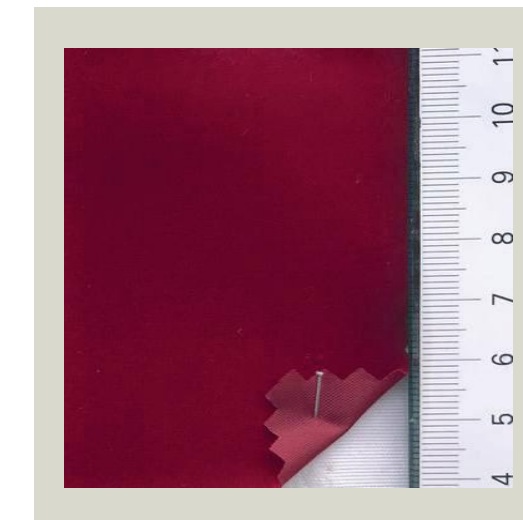
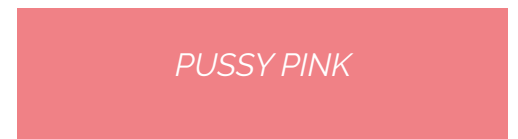

Woven > Plain > Taffeta
 Fiber Content
 Synthetic > Nylon(100%)
 Solid / Pattern
 Solid
 Weight / Width / Thickness
 128gsm
 44inch
 0.44mm

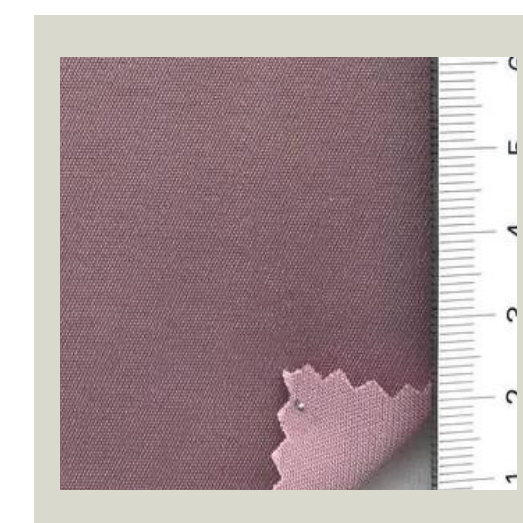
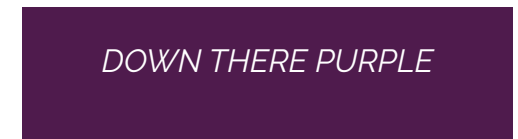

Woven > Satin
 Fiber Content
 Synthetic > Polyester(100%)
 Solid / Pattern
 Solid
 Weight / Width / Thickness
 300gsm
 57inch
 0.38mm



SUIT N°7

PURIFICATION SUIT

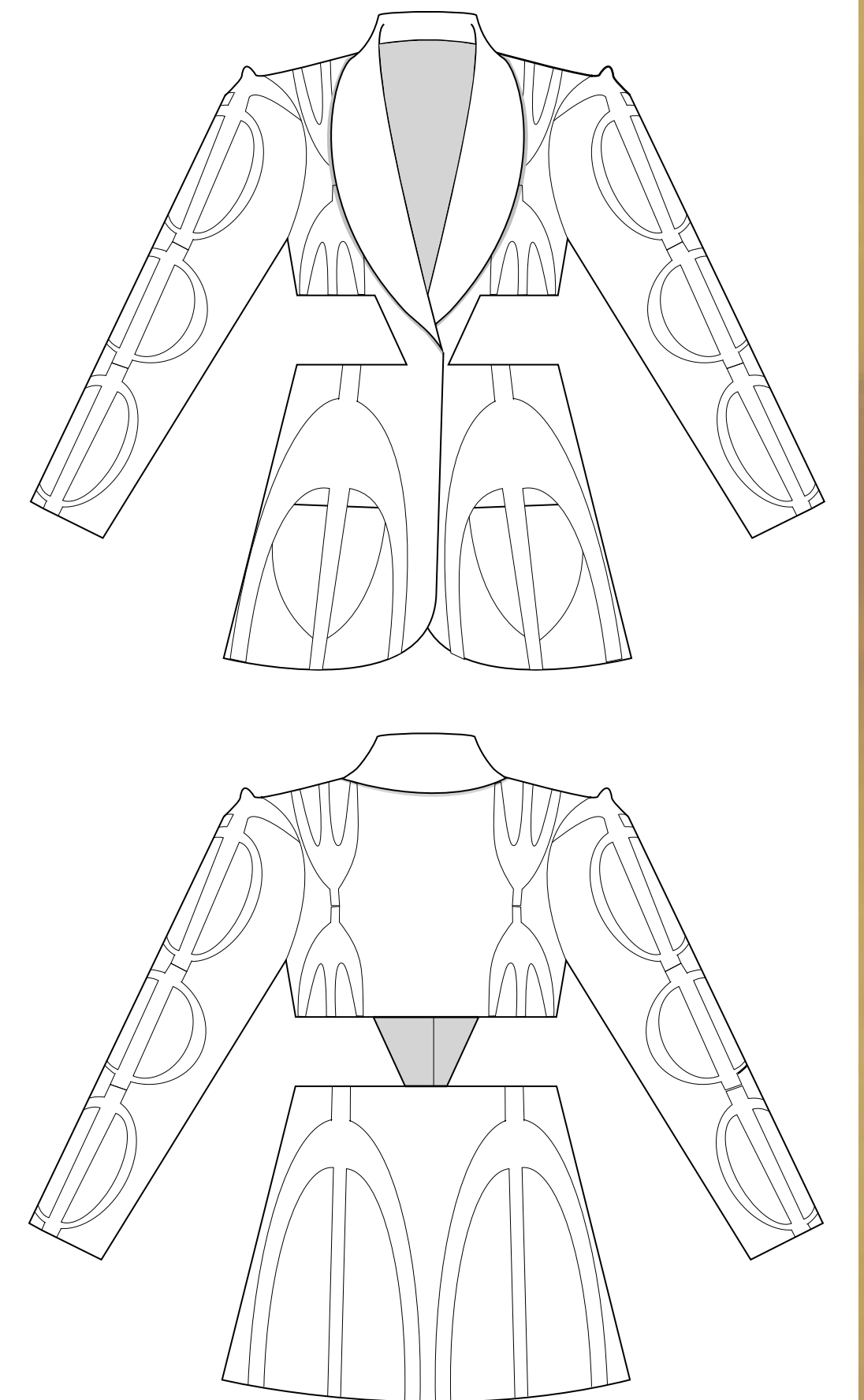
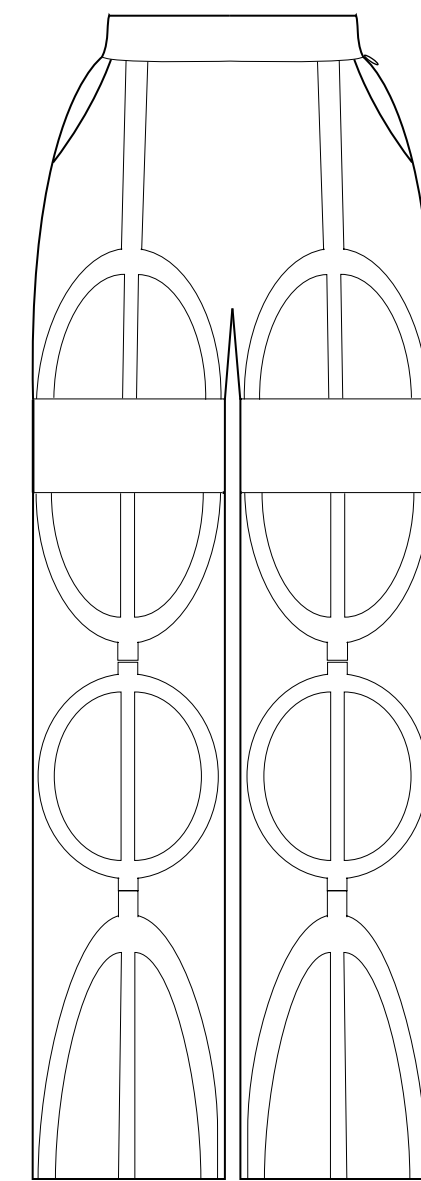
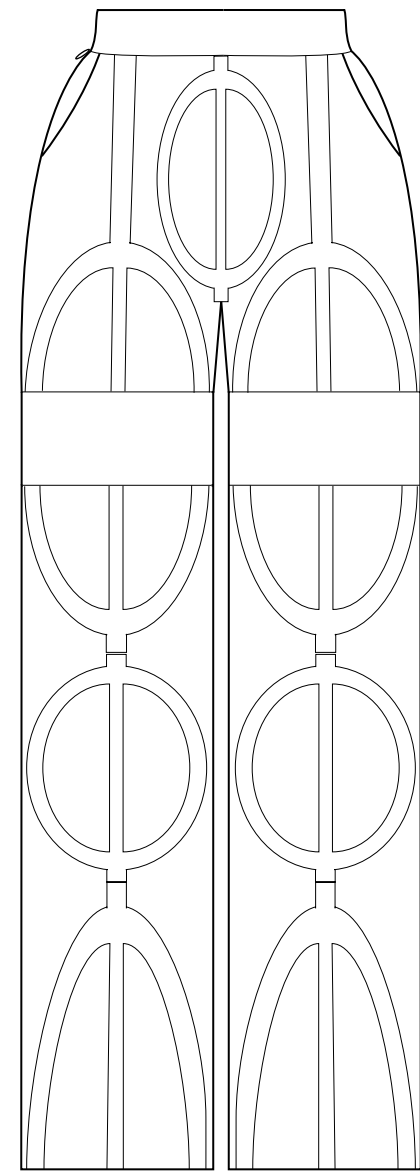
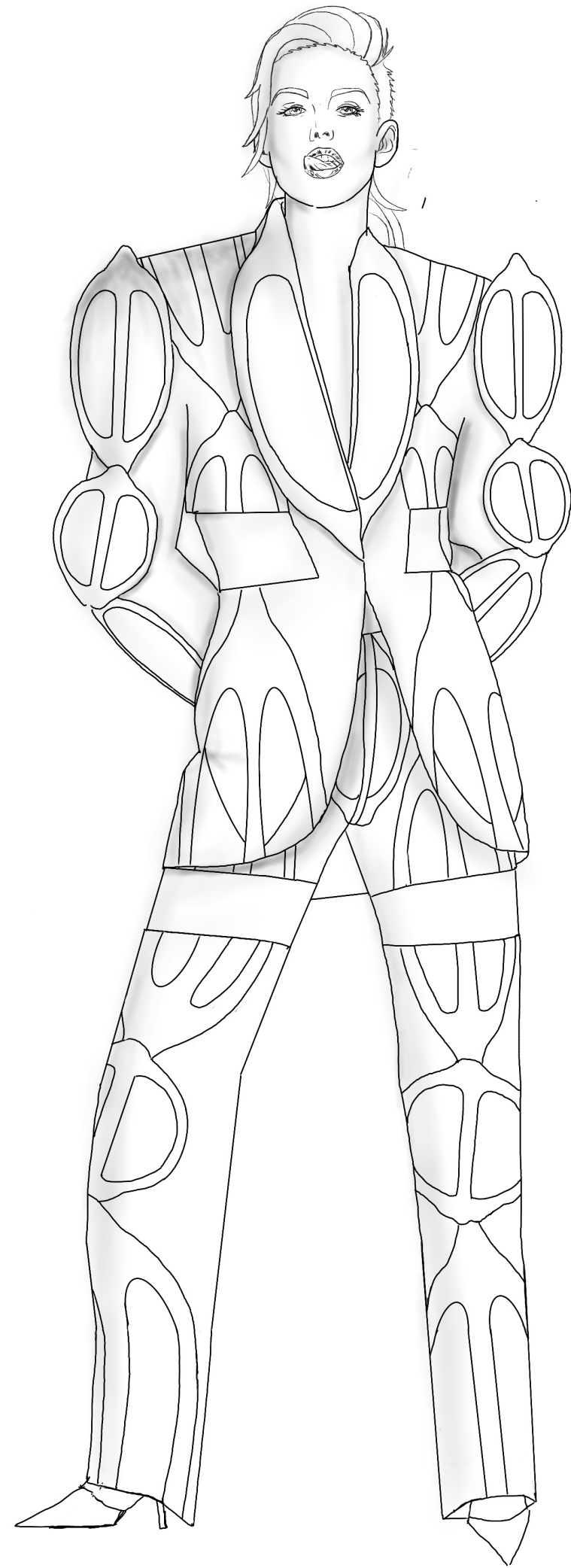

COLOR OPTIONS

FABRICS

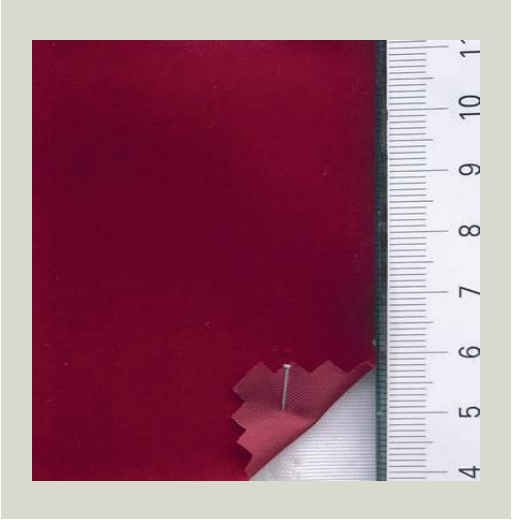
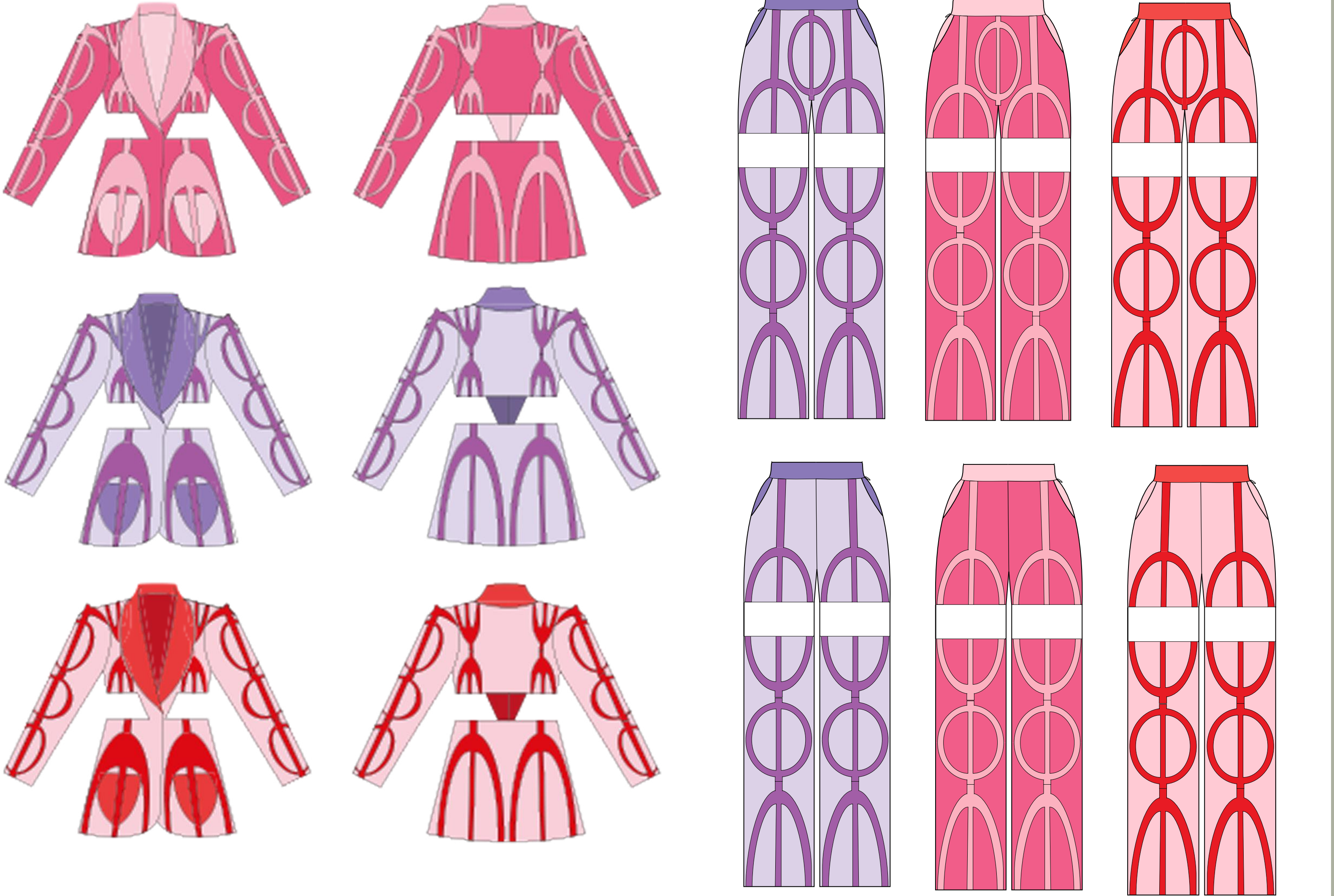

Woven > Plain > Taffeta
 Fiber Content
 Synthetic > Nylon(100%)
 Solid / Pattern
 Solid
 Weight / Width / Thickness
 128gsm
 44inch
 0.44mm

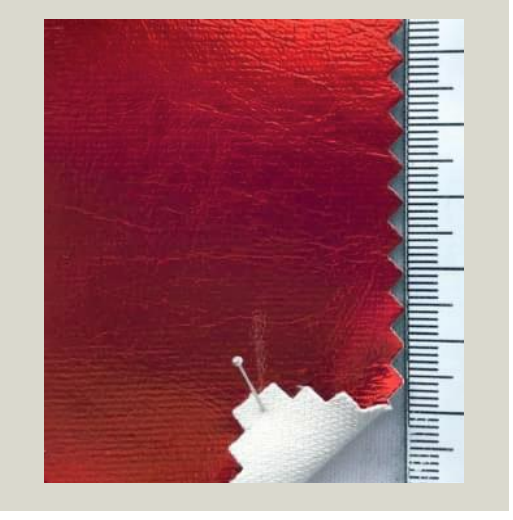

Animal Alternatives > Vegan leather
 Fiber Content
 Regenerated > Viscose rayon(100%)
 Solid / Pattern
 Solid
 Weight / Width / Thickness
 340gsm
 54inch
 0.61mm

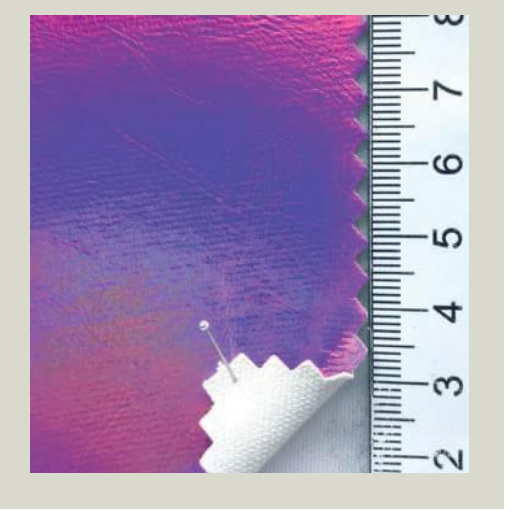

Animal Alternatives > Vegan leather
 Fiber Content
 Regenerated > Viscose rayon(100%)
 Solid / Pattern
 Solid
 Weight / Width / Thickness
 340gsm
 54inch
 0.61mm



SUIT N°8

PLEASURE SUIT

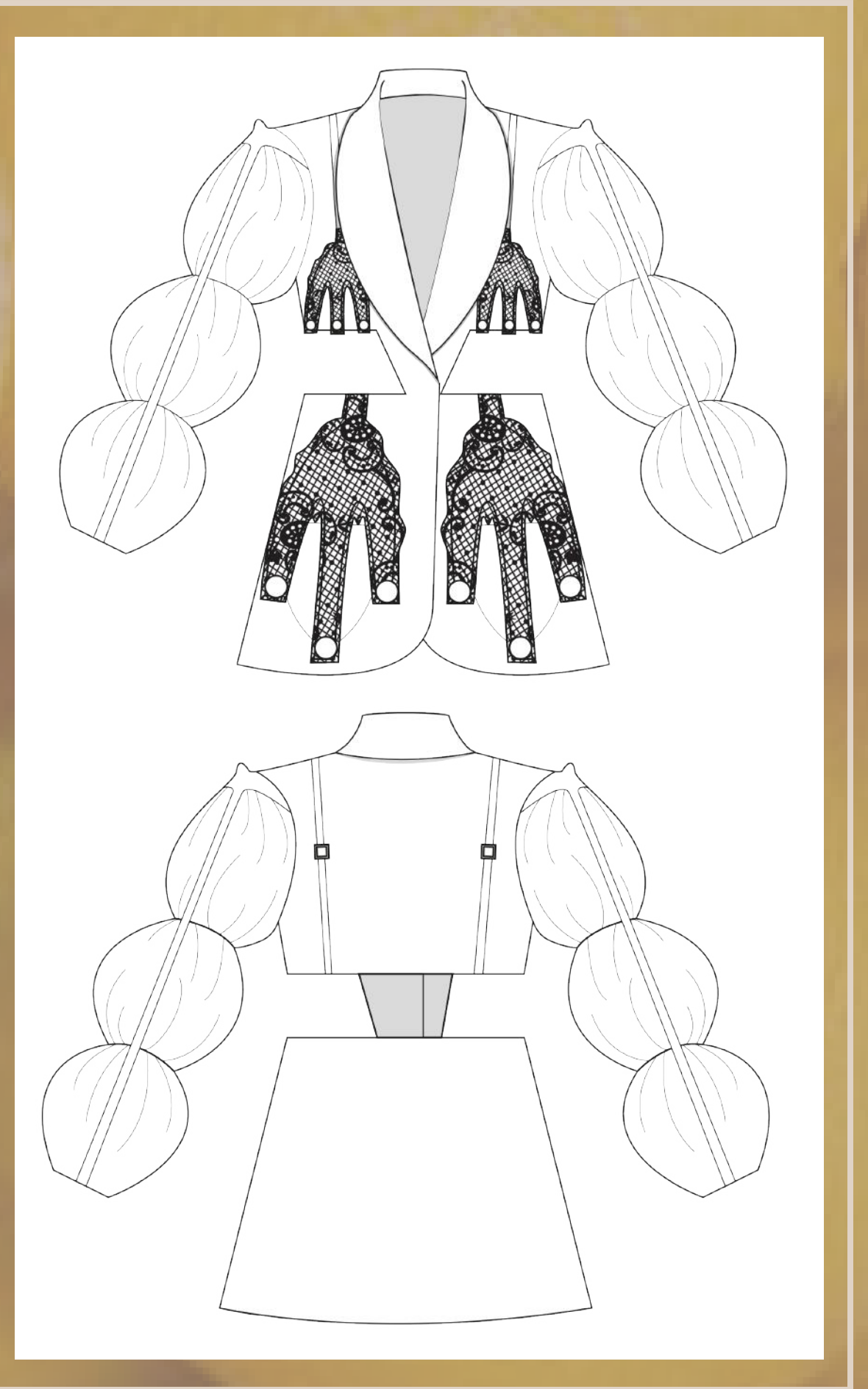
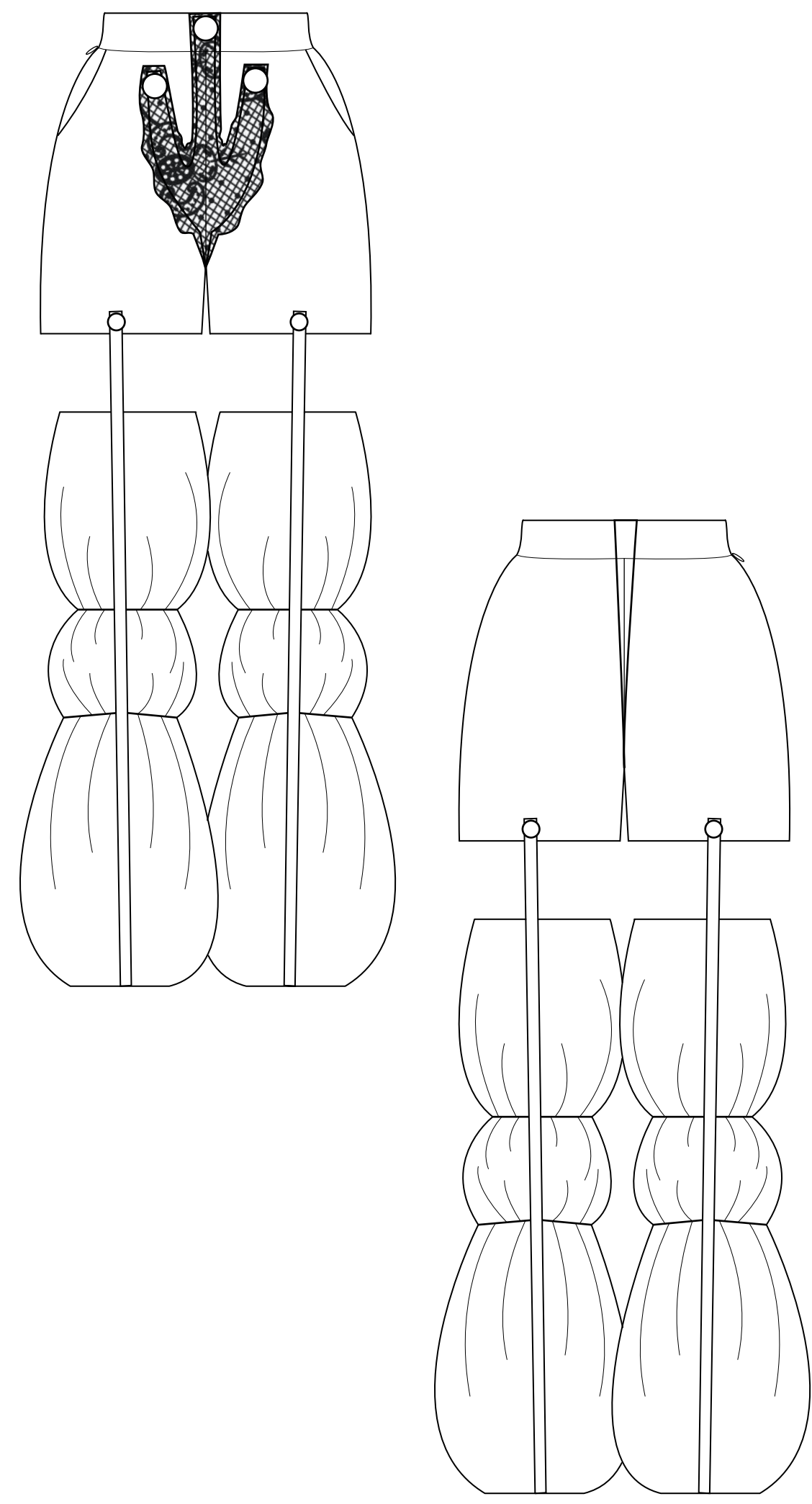
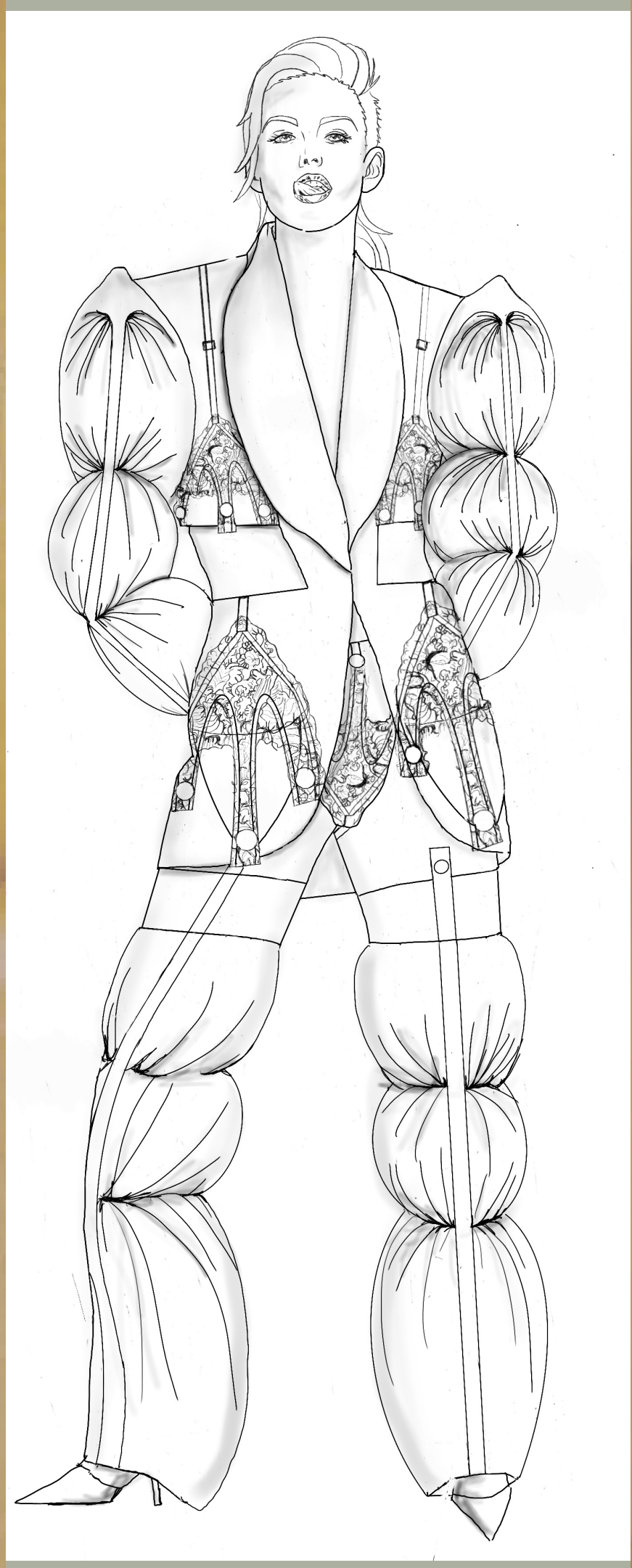

COLOR OPTIONS

FABRICS

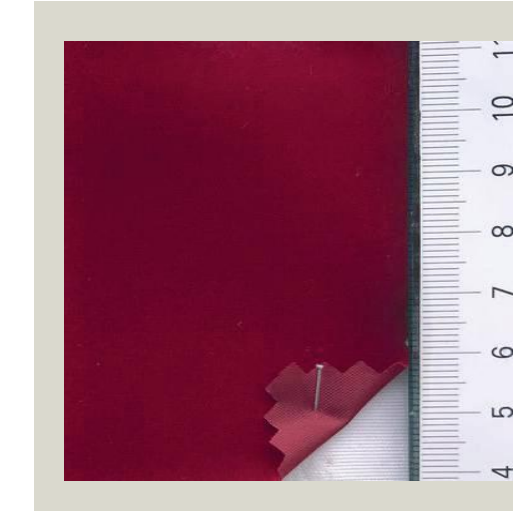
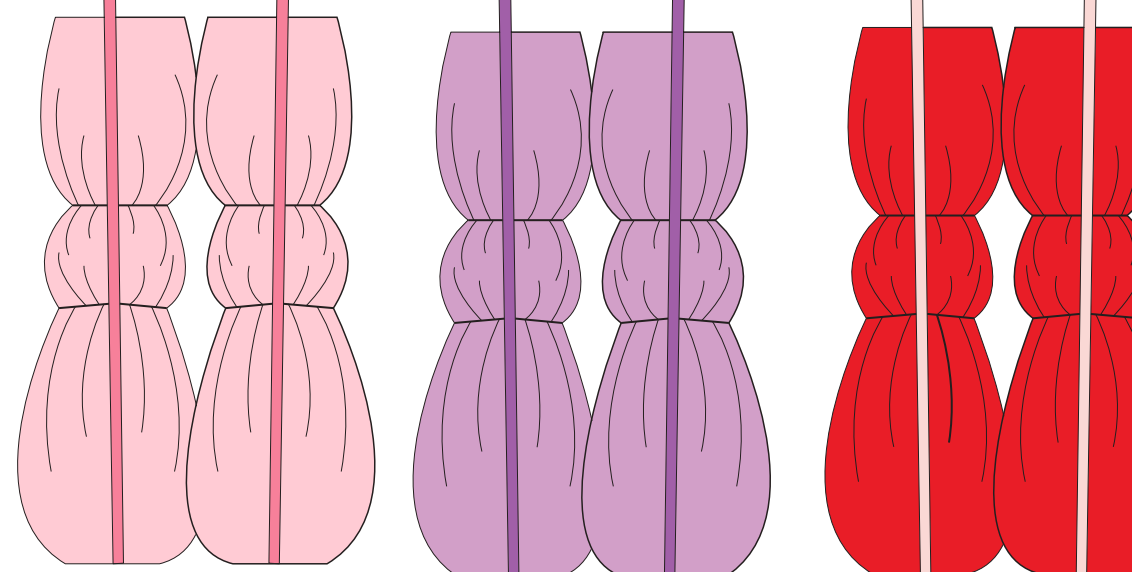
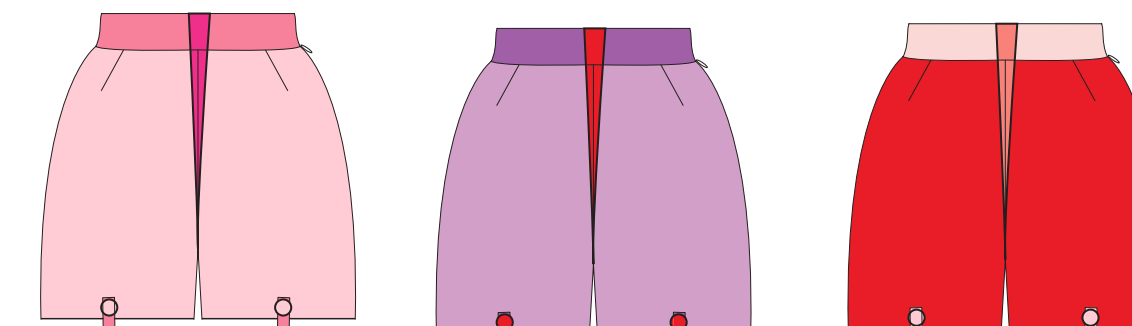
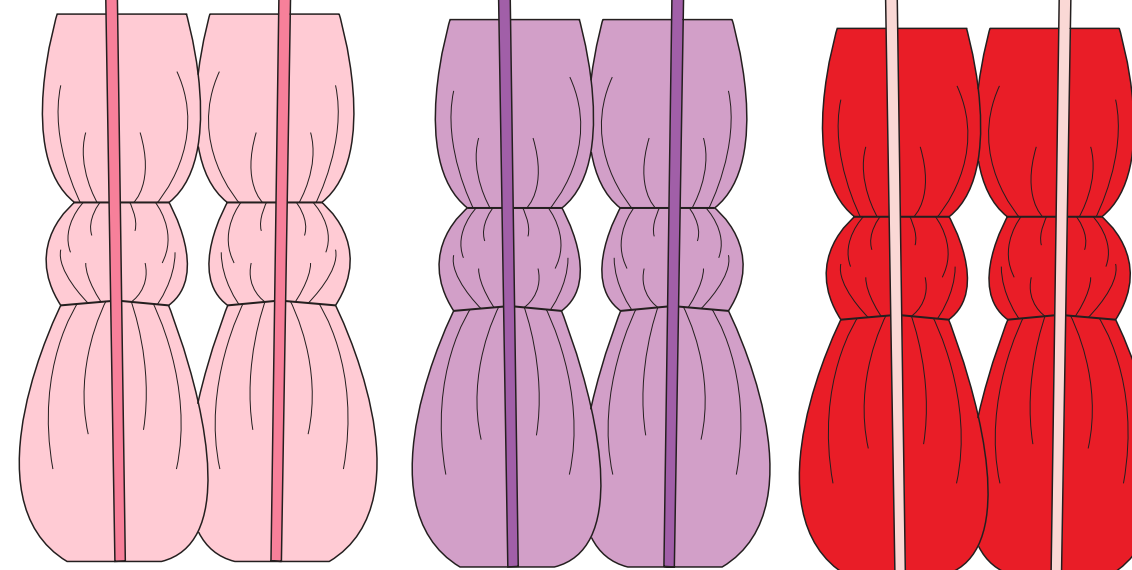
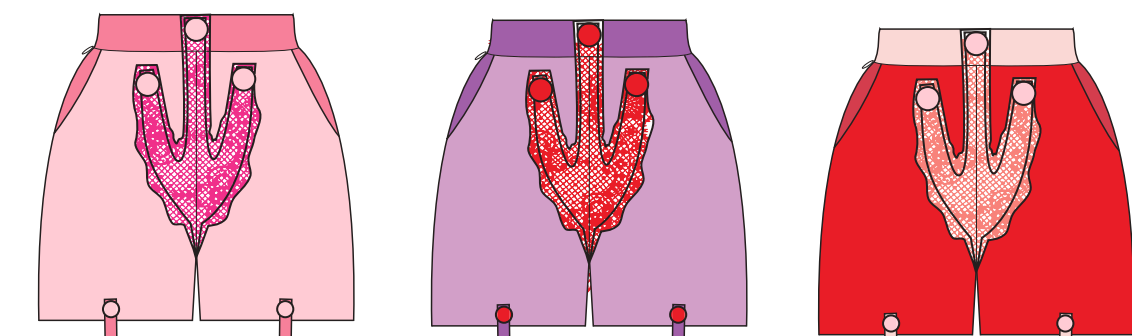
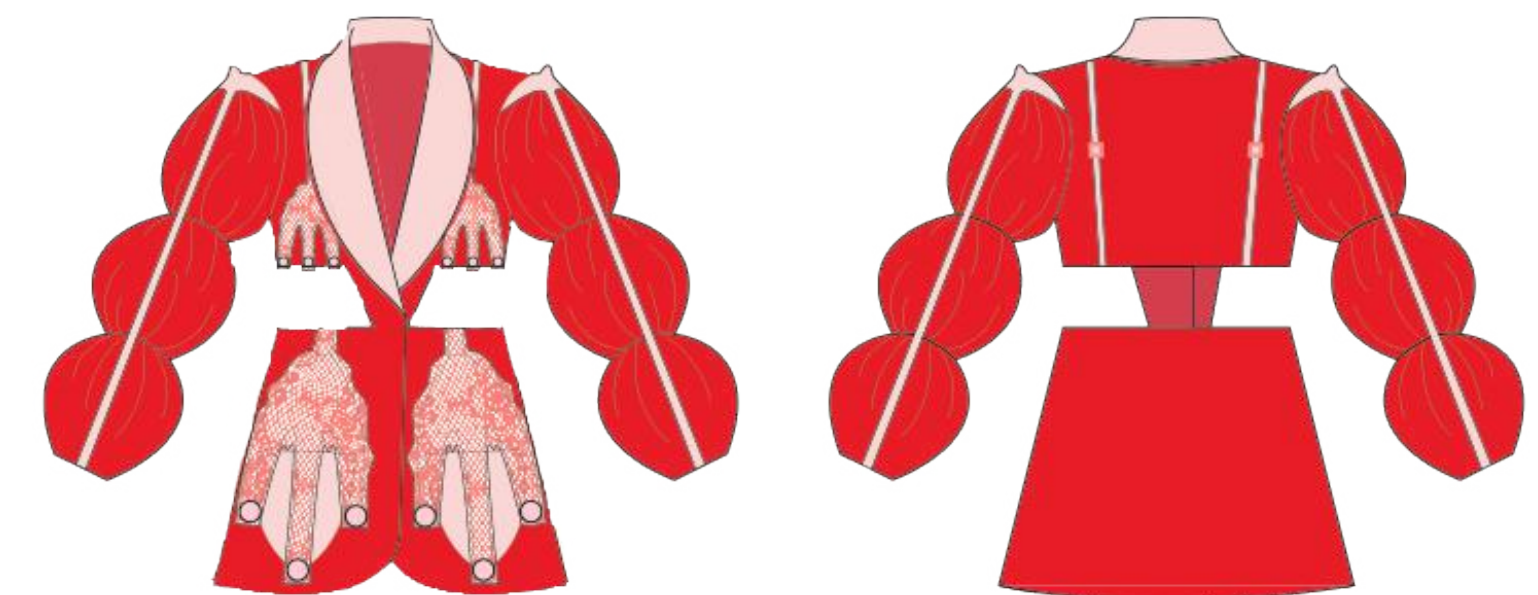
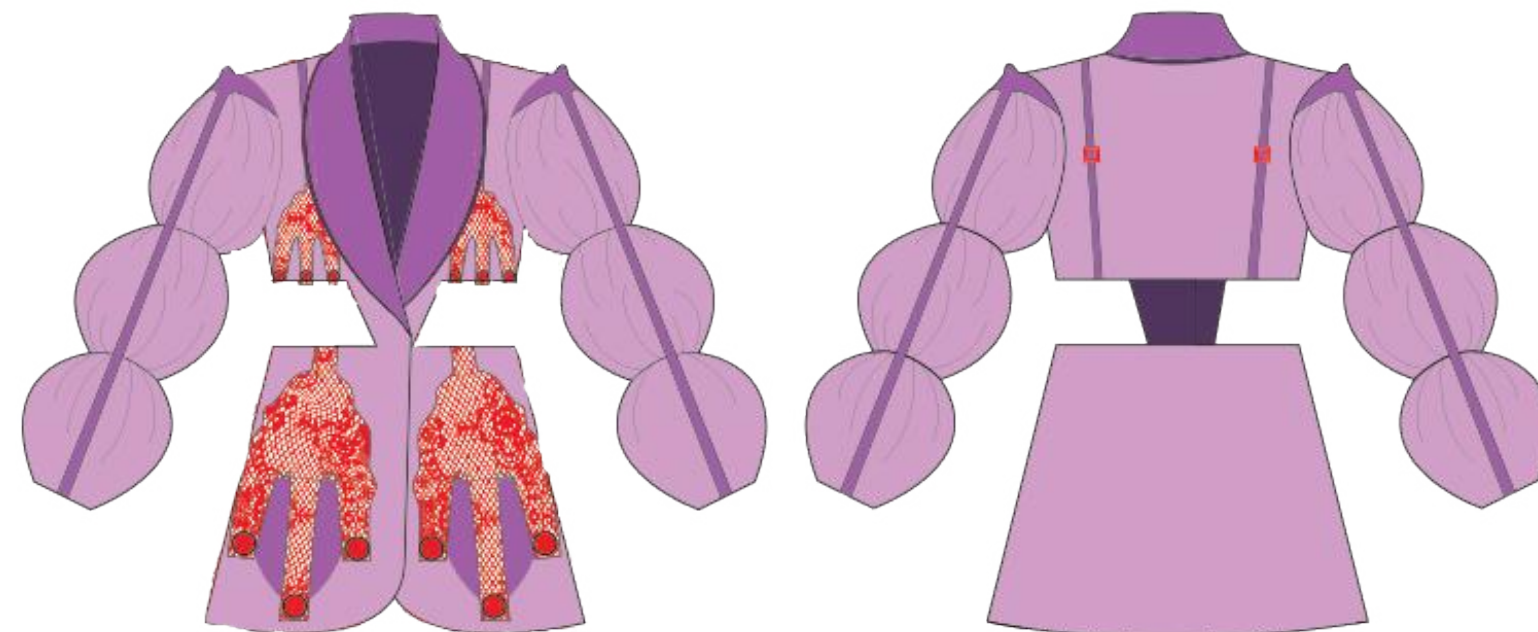
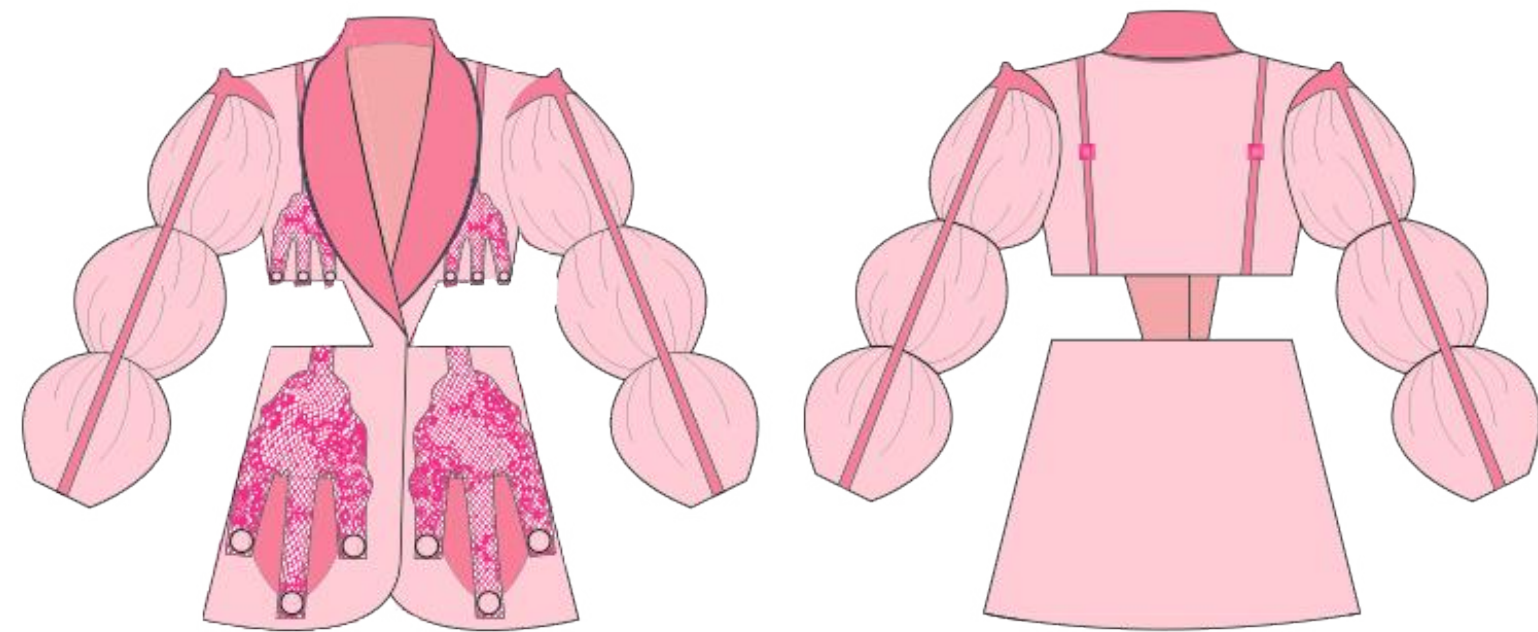

Woven > Plain > Taffeta
 Fiber Content
 Synthetic > Nylon(100%)
 Solid / Pattern
 Solid
 Weight / Width / Thickness
 128gsm
 44inch
 0.44mm

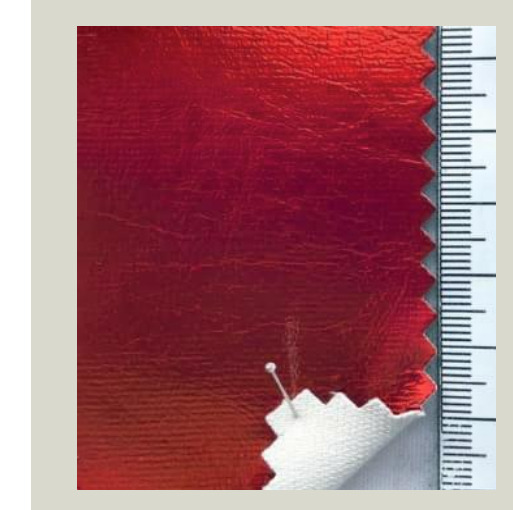
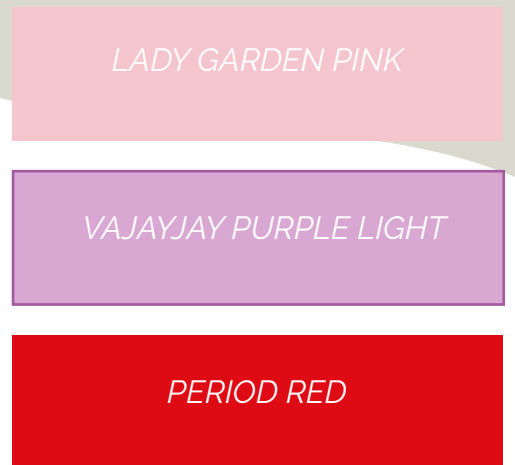

Animal Alternatives > Vegan leather
 Fiber Content
 Regenerated > Viscose rayon(100%)
 Solid / Pattern
 Solid
 Weight / Width / Thickness
 340gsm
 54inch
 0.61mm

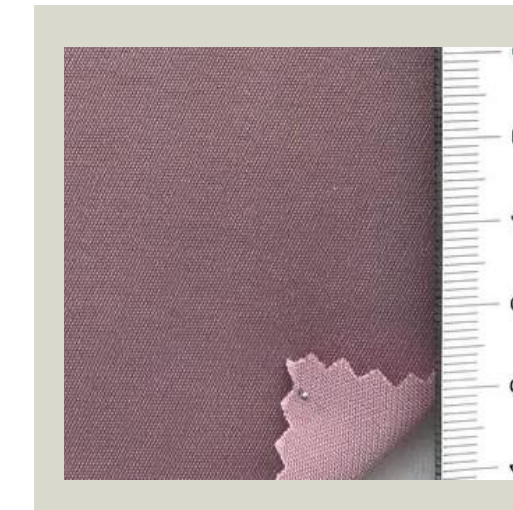

Woven > Satin
 Fiber Content
 Synthetic > Polyester(100%)
 Solid / Pattern
 Solid
 Weight / Width / Thickness
 300gsm
 57inch
 0.38mm

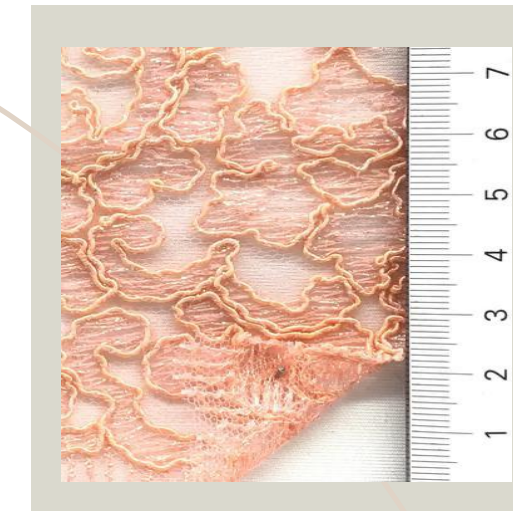

Fabric Type
 Cut & Sew Knit > Warp knit > Lace
 Fiber Content
 Synthetic > Polyester(100%)
 Solid / Pattern
 Solid
 Weight / Width / Thickness
 200gsm
 46inch
 1.15mm



SUIT N°9

OVARIES SUIT

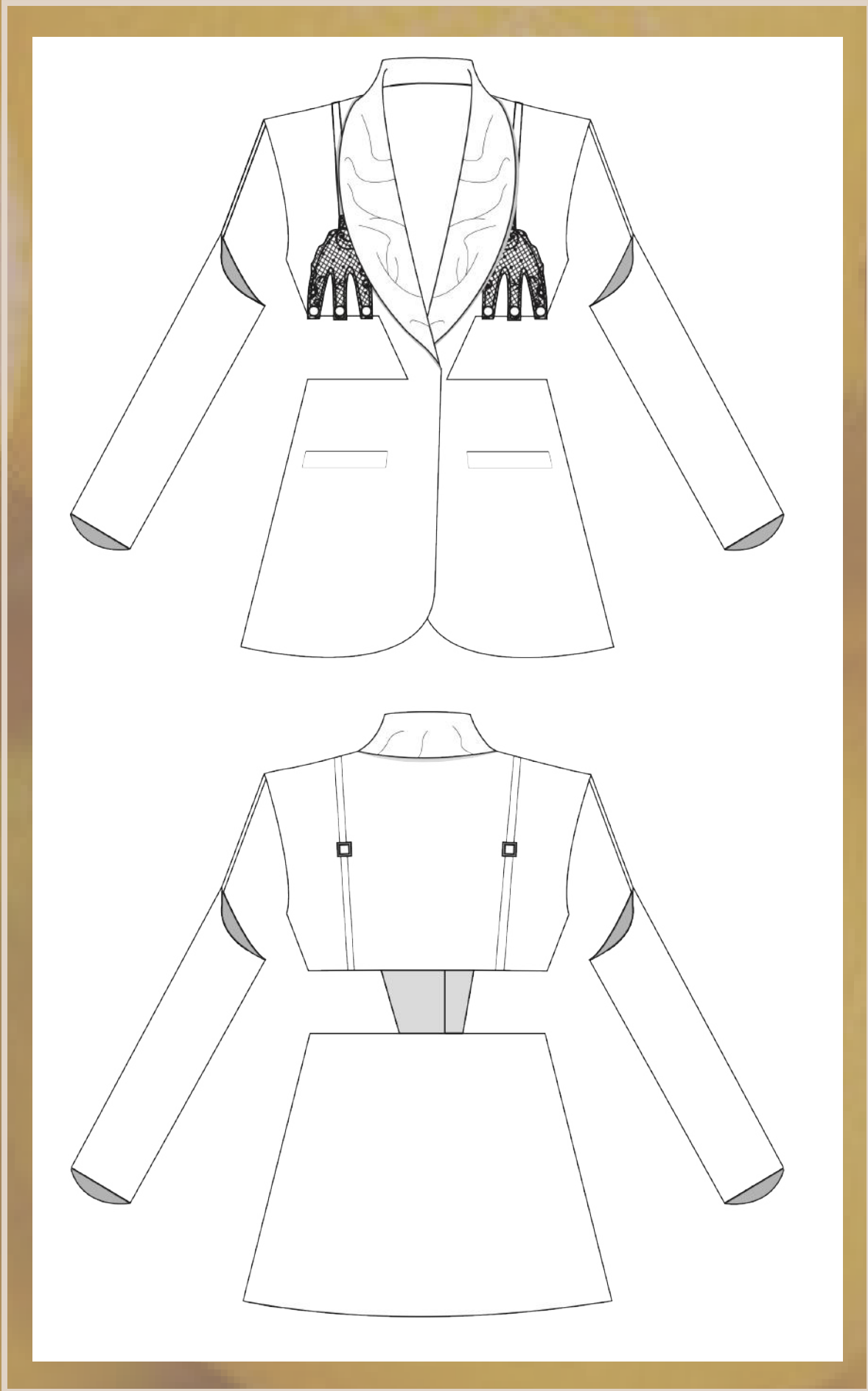
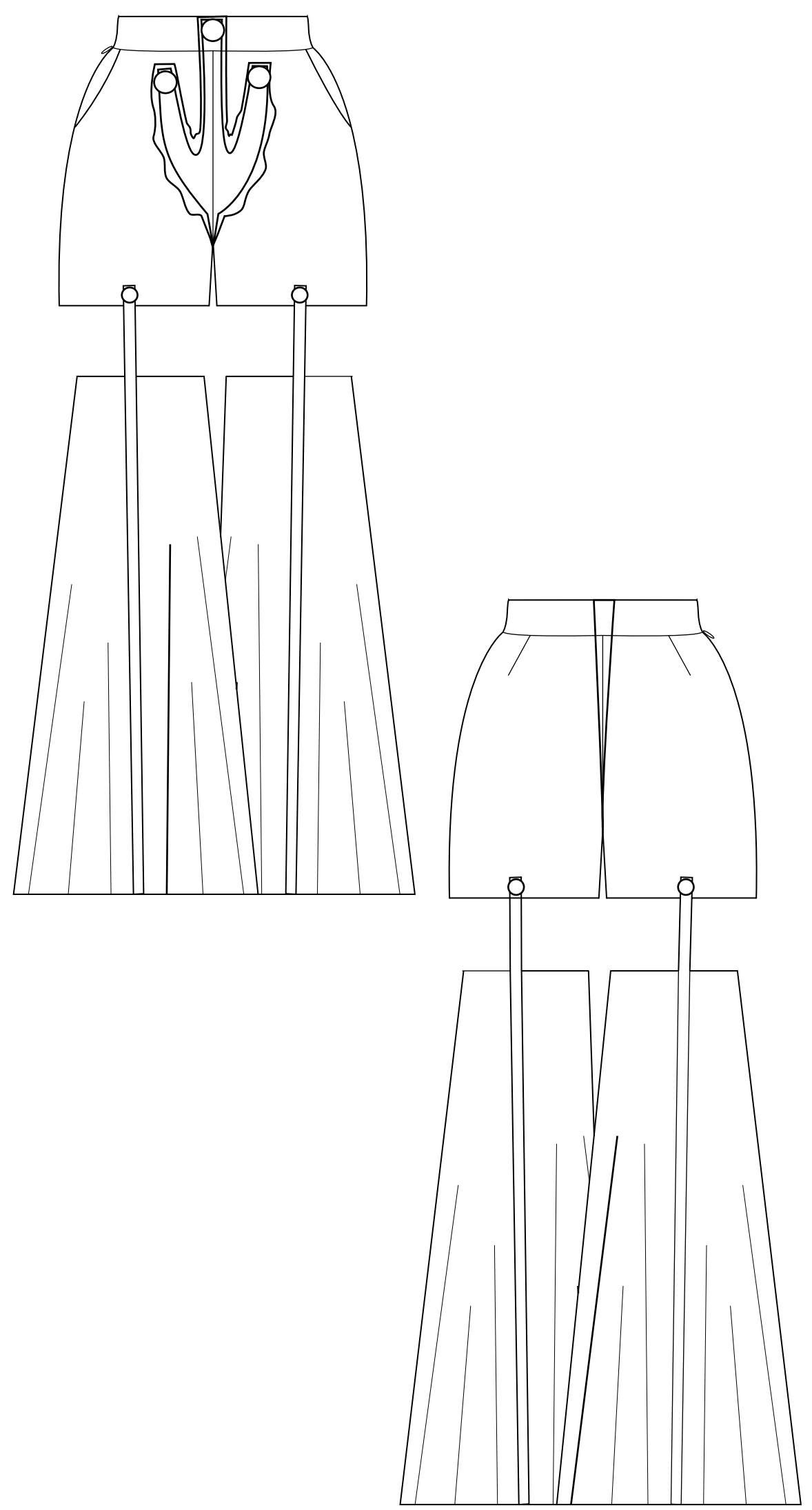
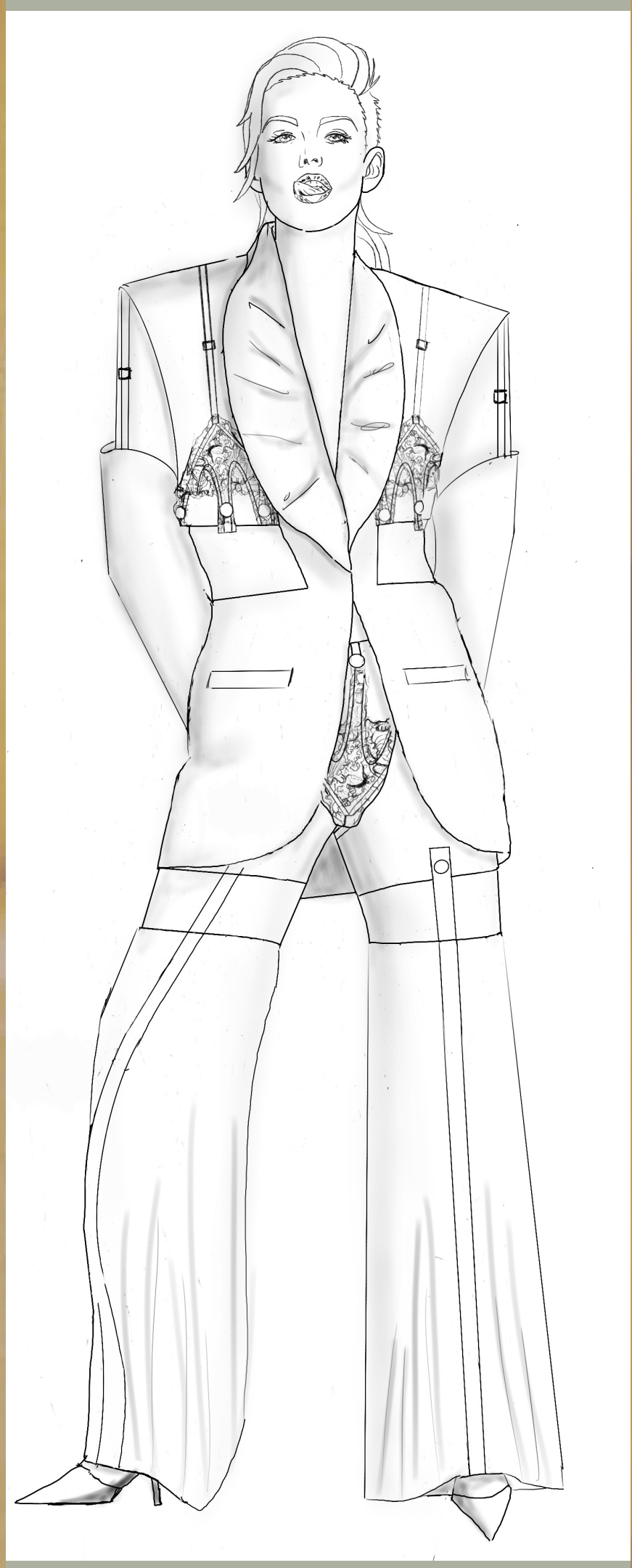

COLOR OPTIONS

FABRICS

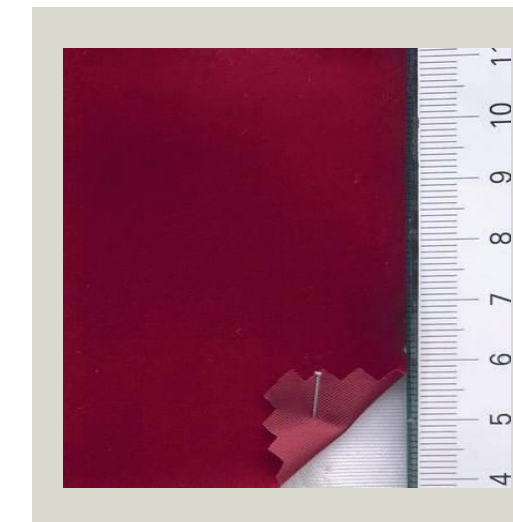
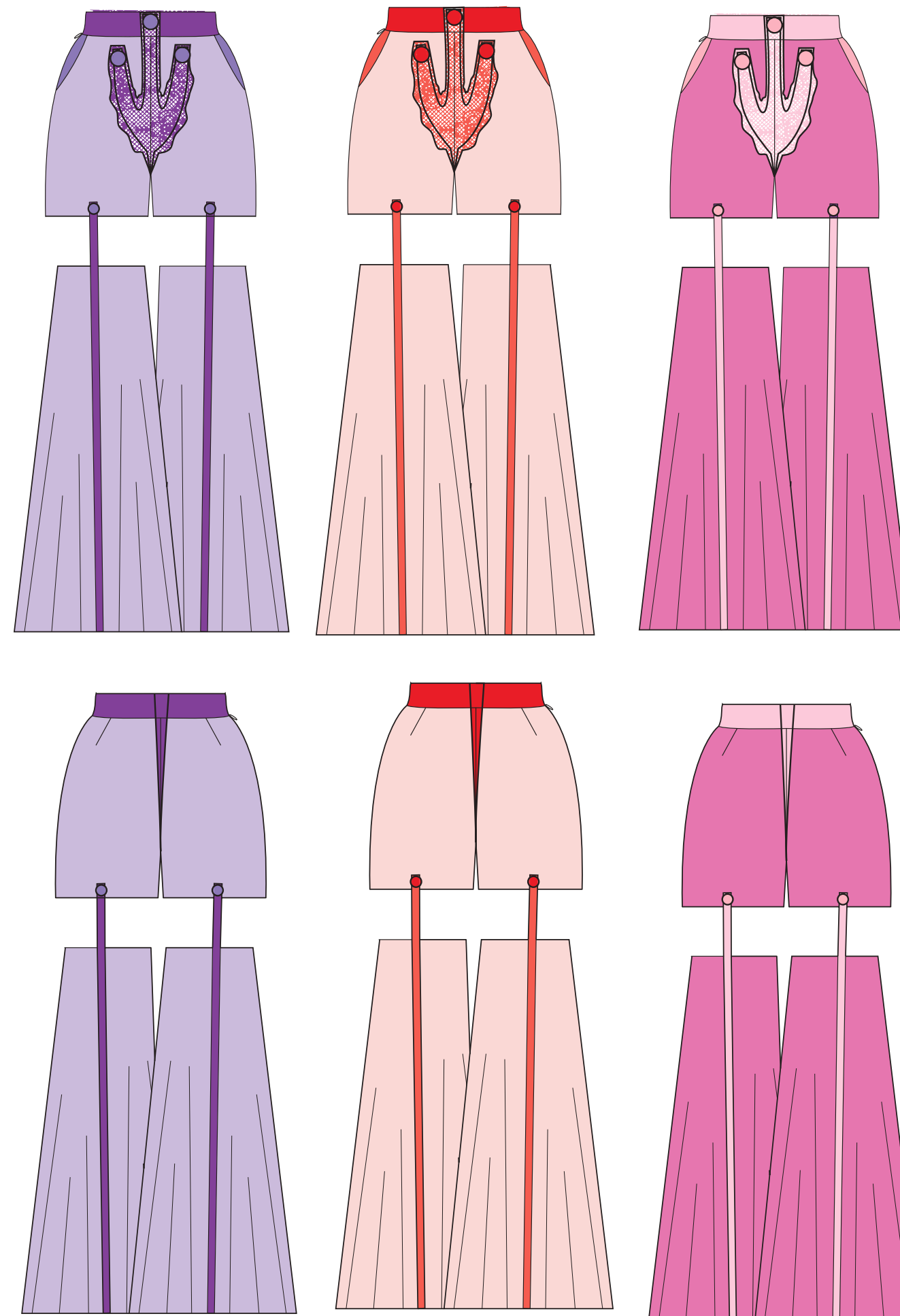
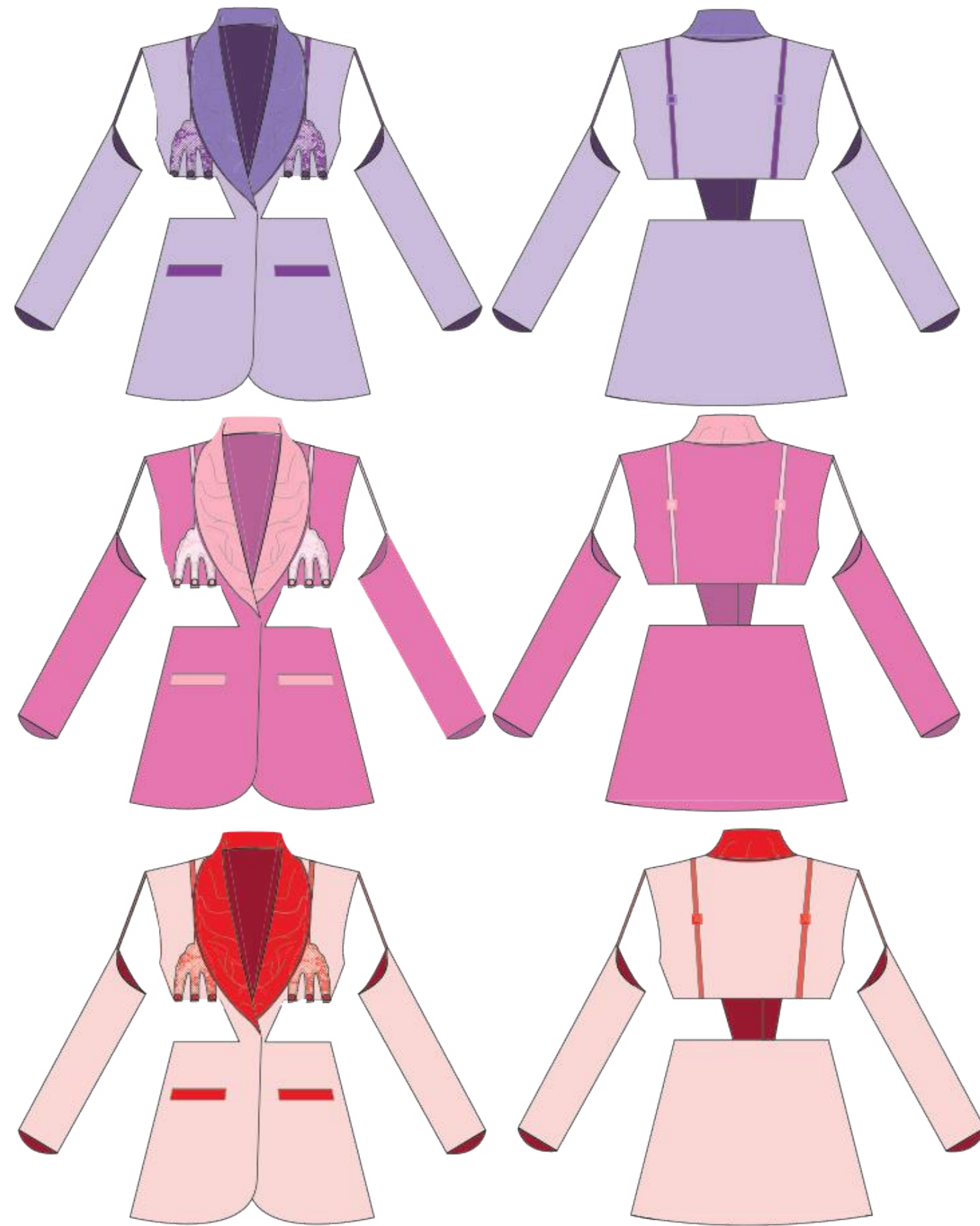

Woven > Plain > Taffeta
 Fiber Content
 Synthetic > Nylon(100%)
 Solid / Pattern
 Solid
 Weight / Width / Thickness
 128gsm
 44inch
 0.44mm

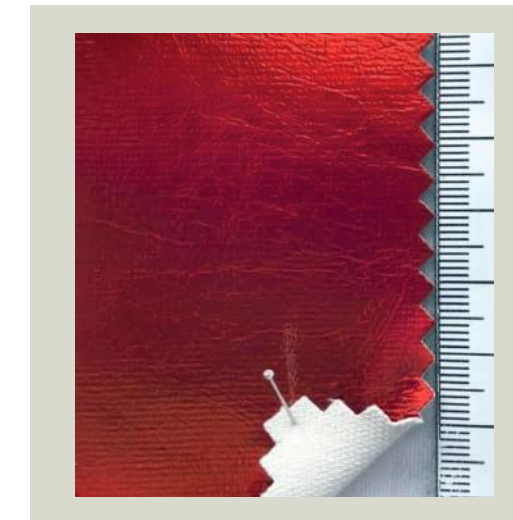

Animal Alternatives > Vegan leather
 Fiber Content
 Regenerated > Viscose rayon(100%)
 Solid / Pattern
 Solid
 Weight / Width / Thickness
 340gsm
 54inch
 0.61mm

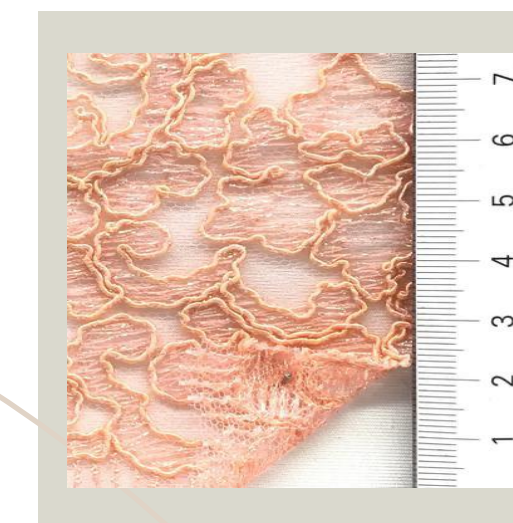
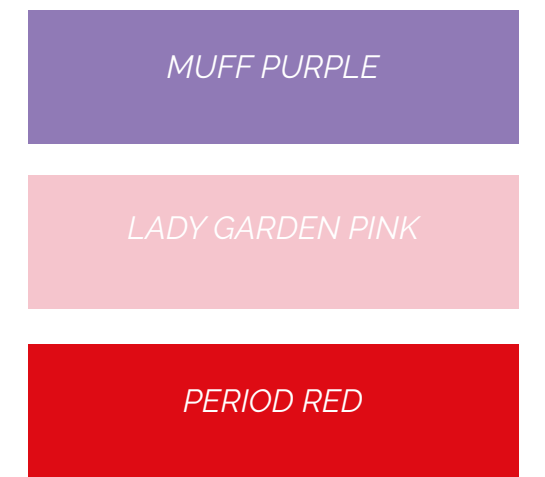

Fabric Type
 Cut & Sew Knit > Warp knit > Lace
 Fiber Content
 Synthetic > Polyester(100%)
 Solid / Pattern
 Solid
 Weight / Width / Thickness
 200gsm
 46inch
 1.15mm



S U I T N°10

VENUS SUIT

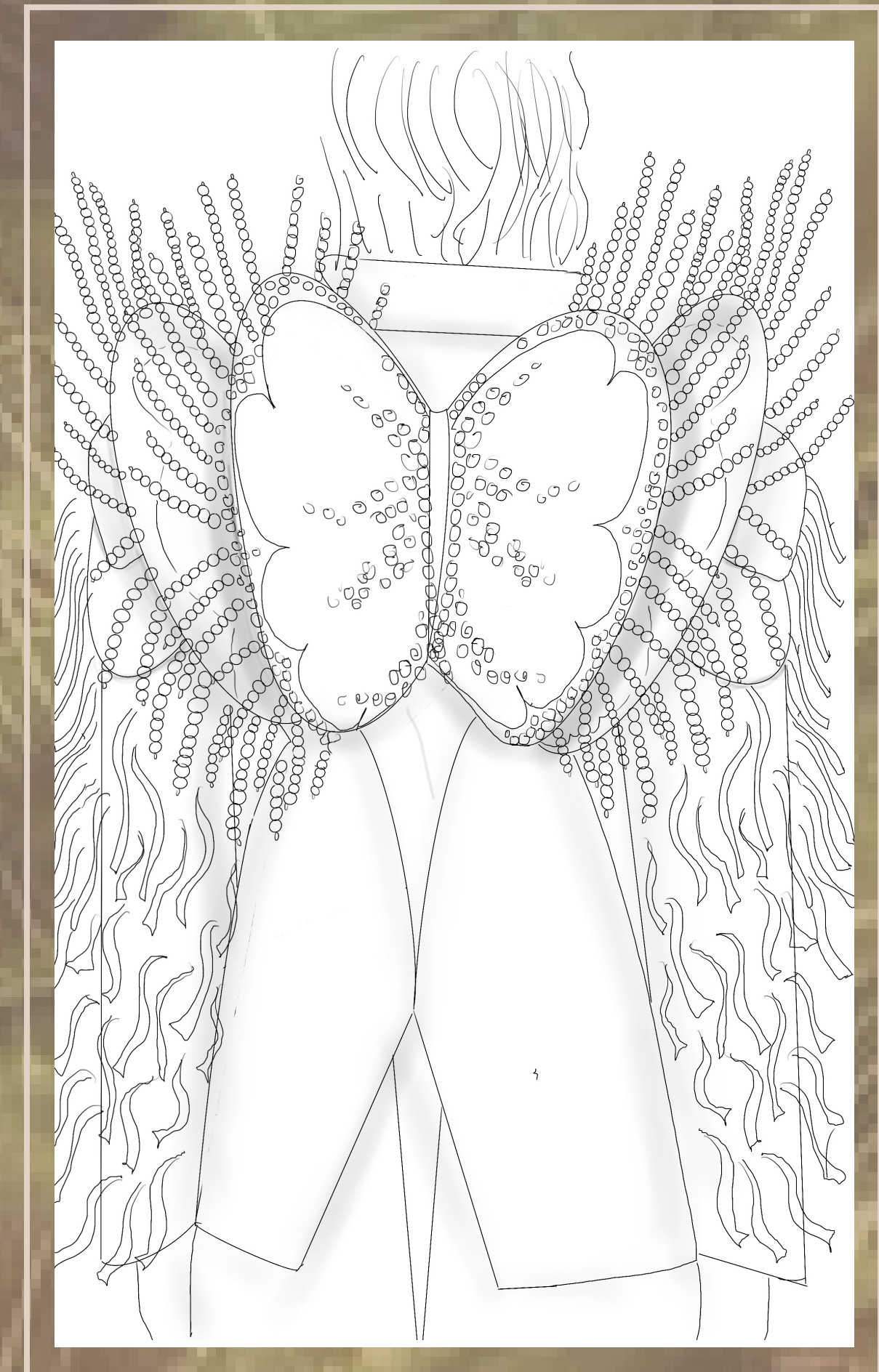
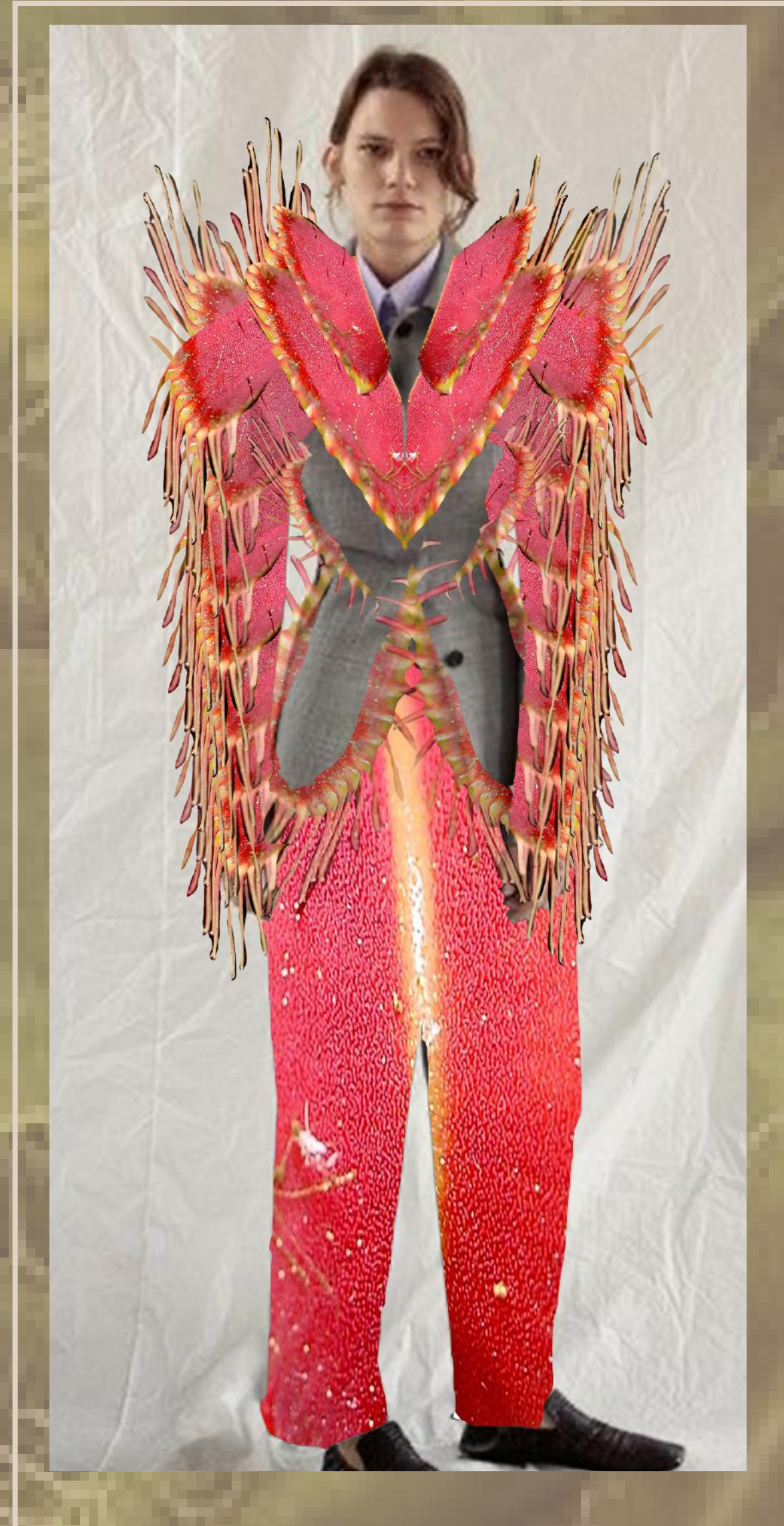

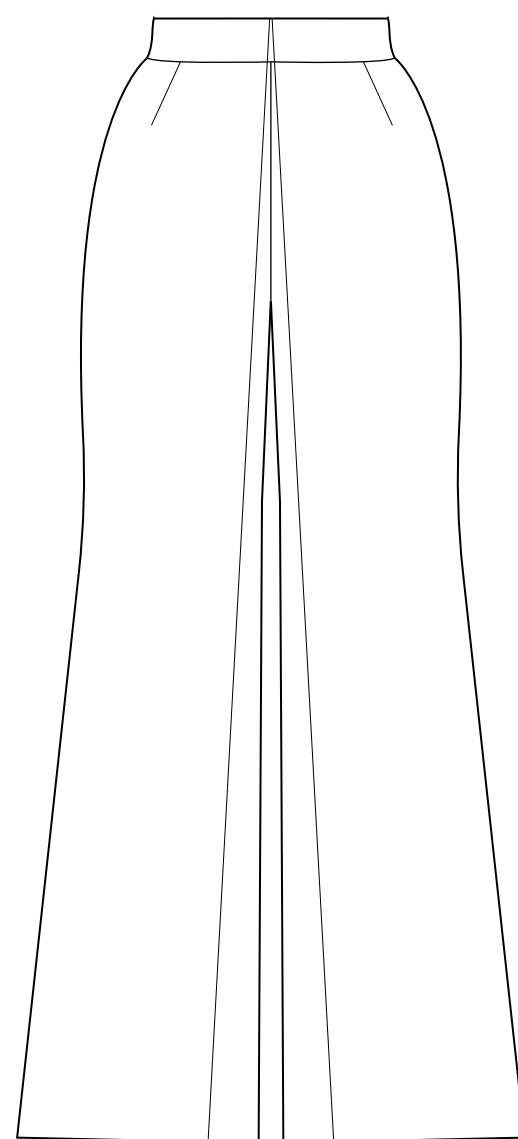
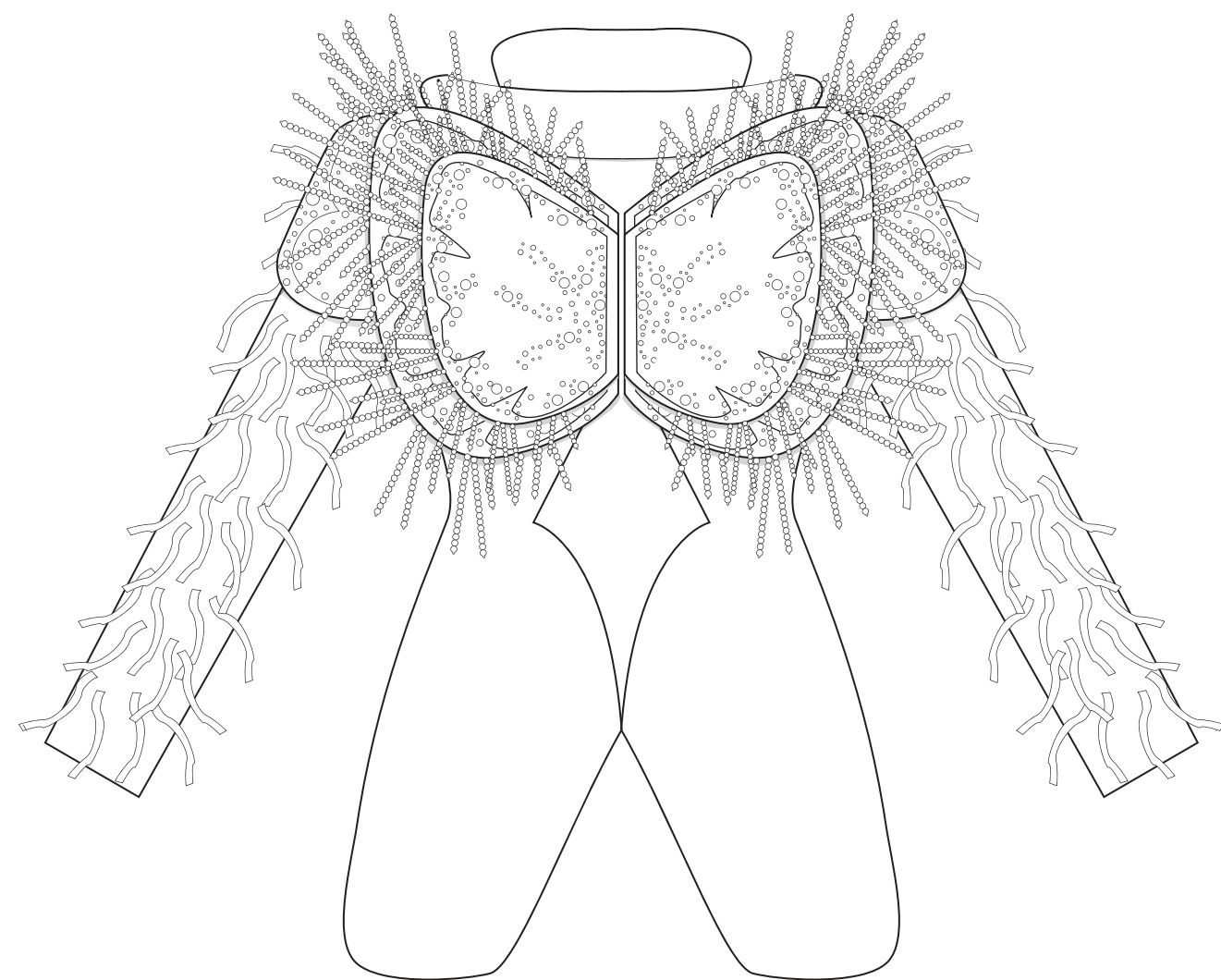
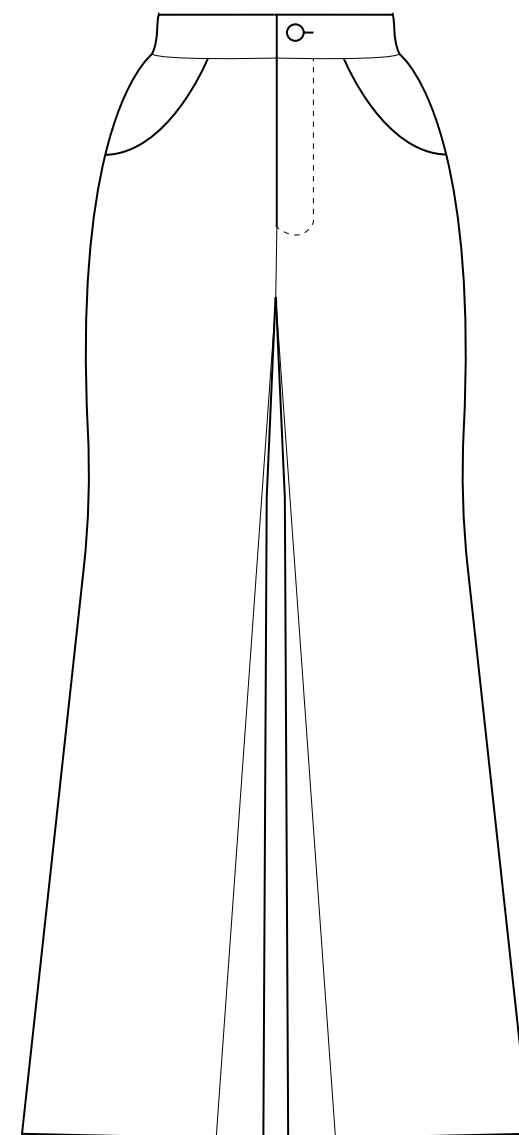
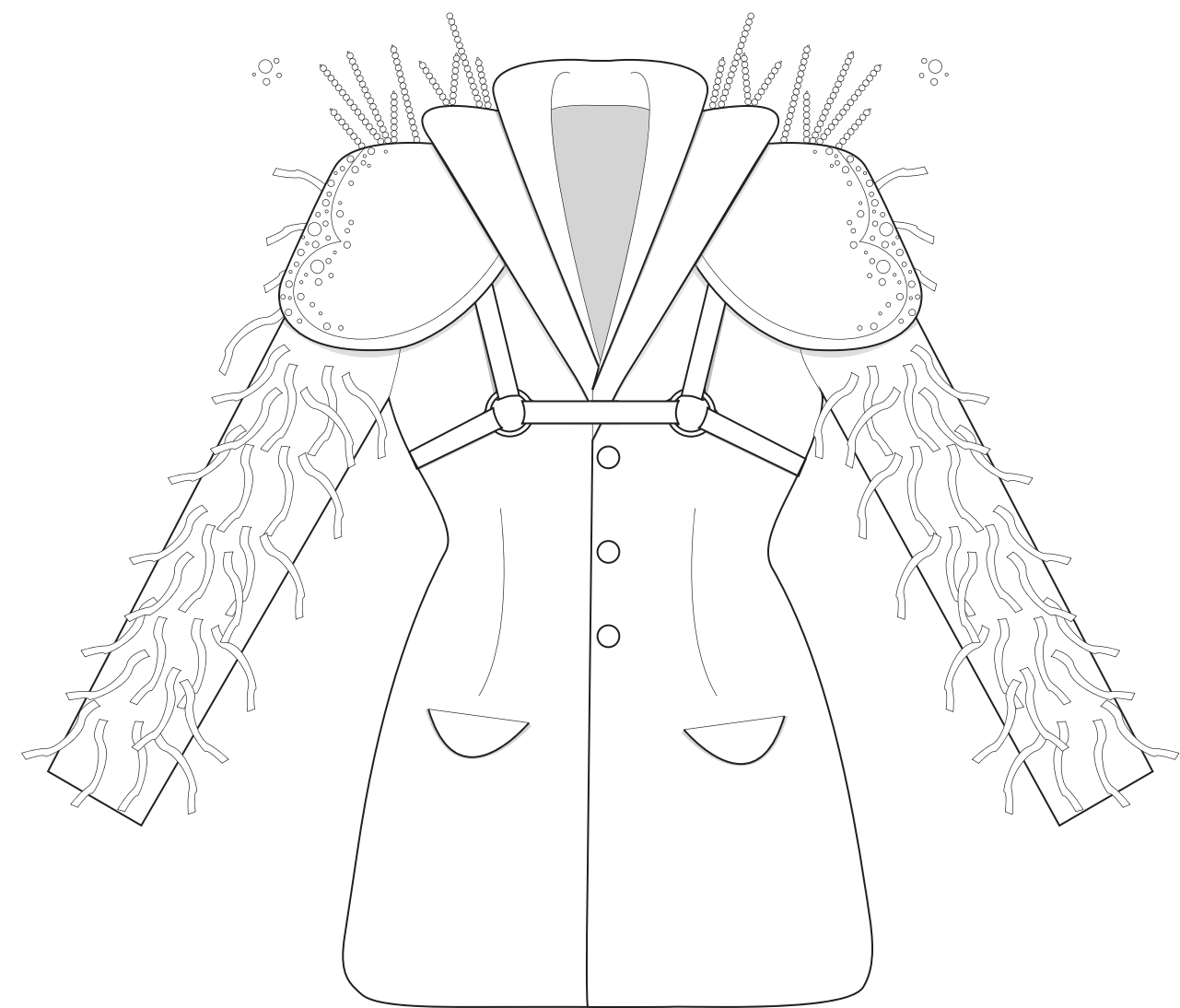

S U I T N°10

VENUS SUIT

COLOR OPTIONS

FABRICS

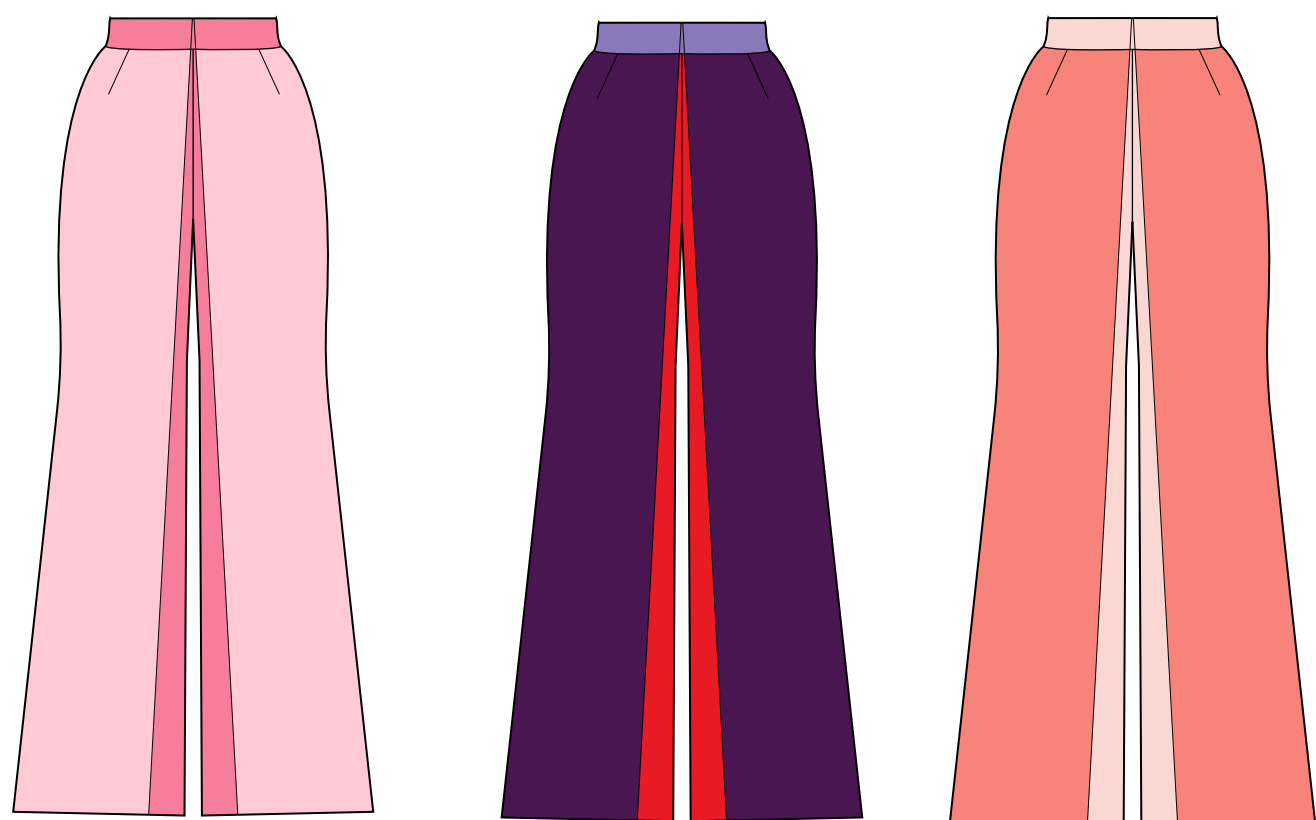
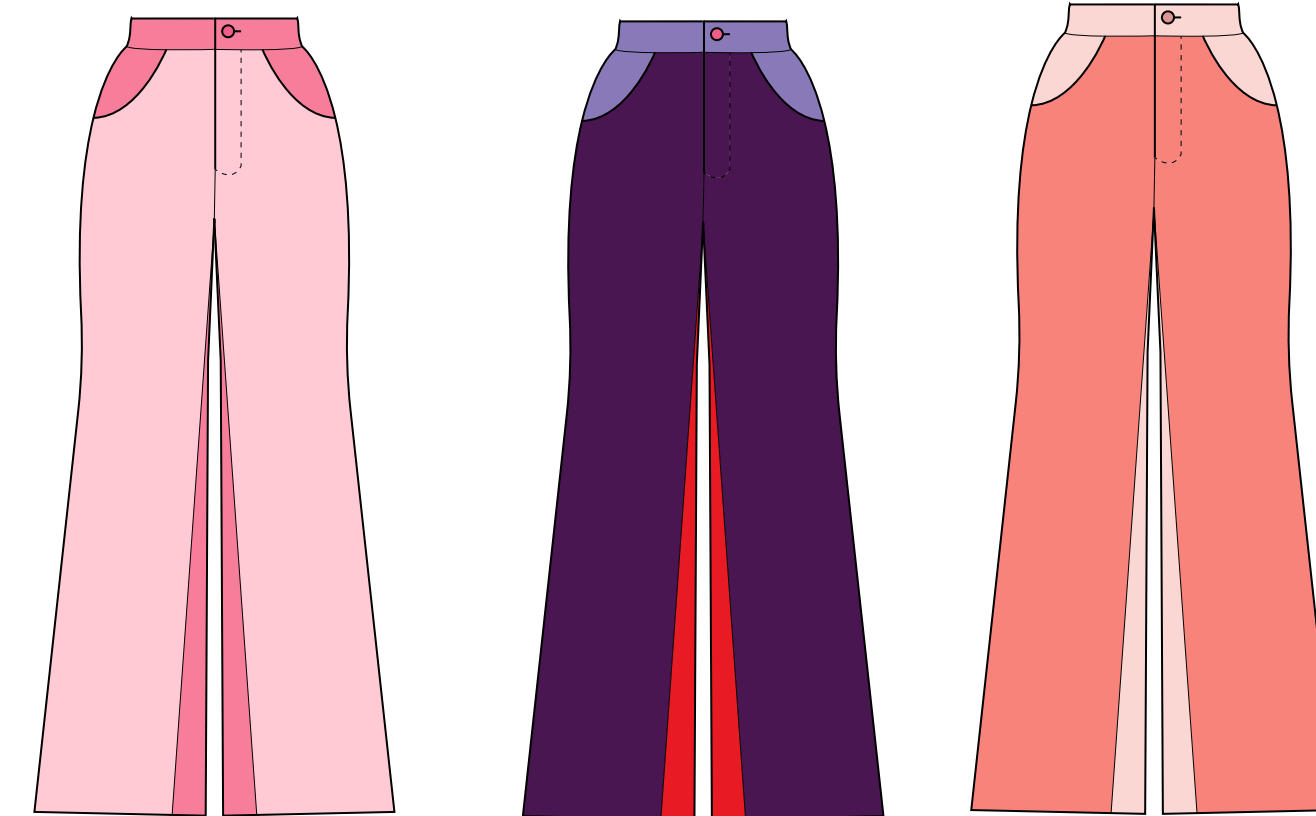
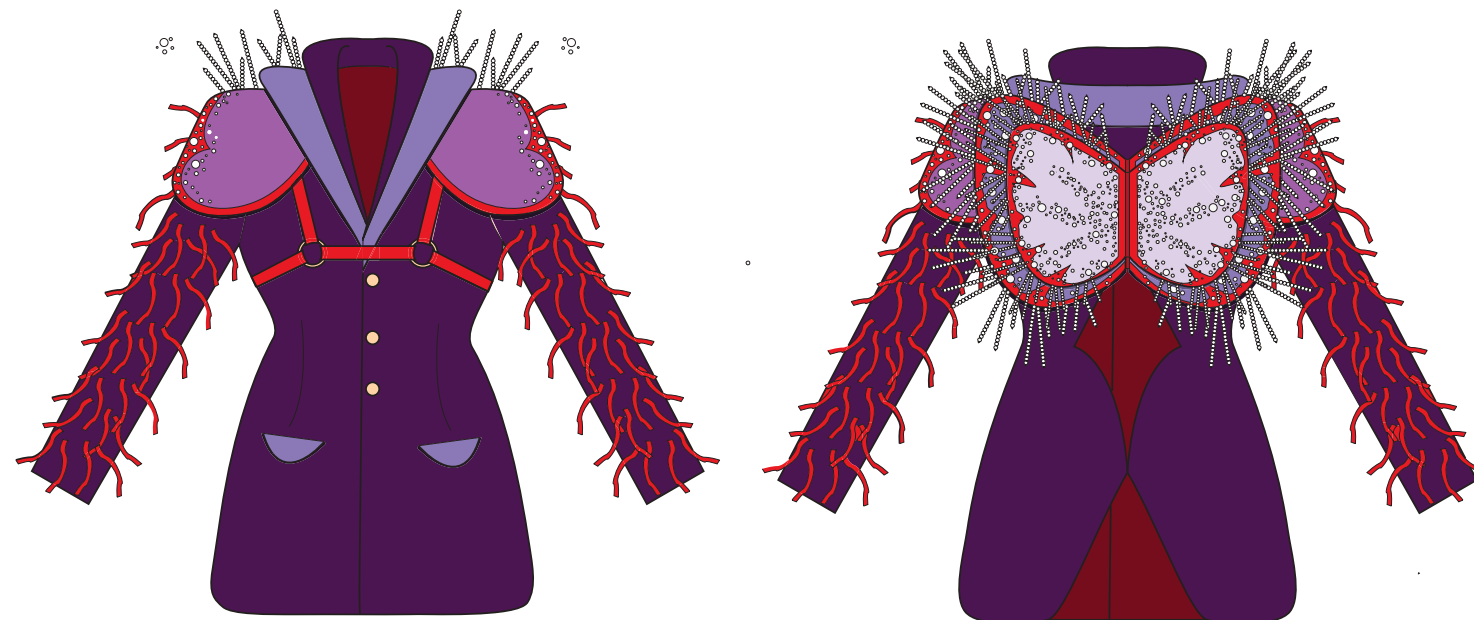
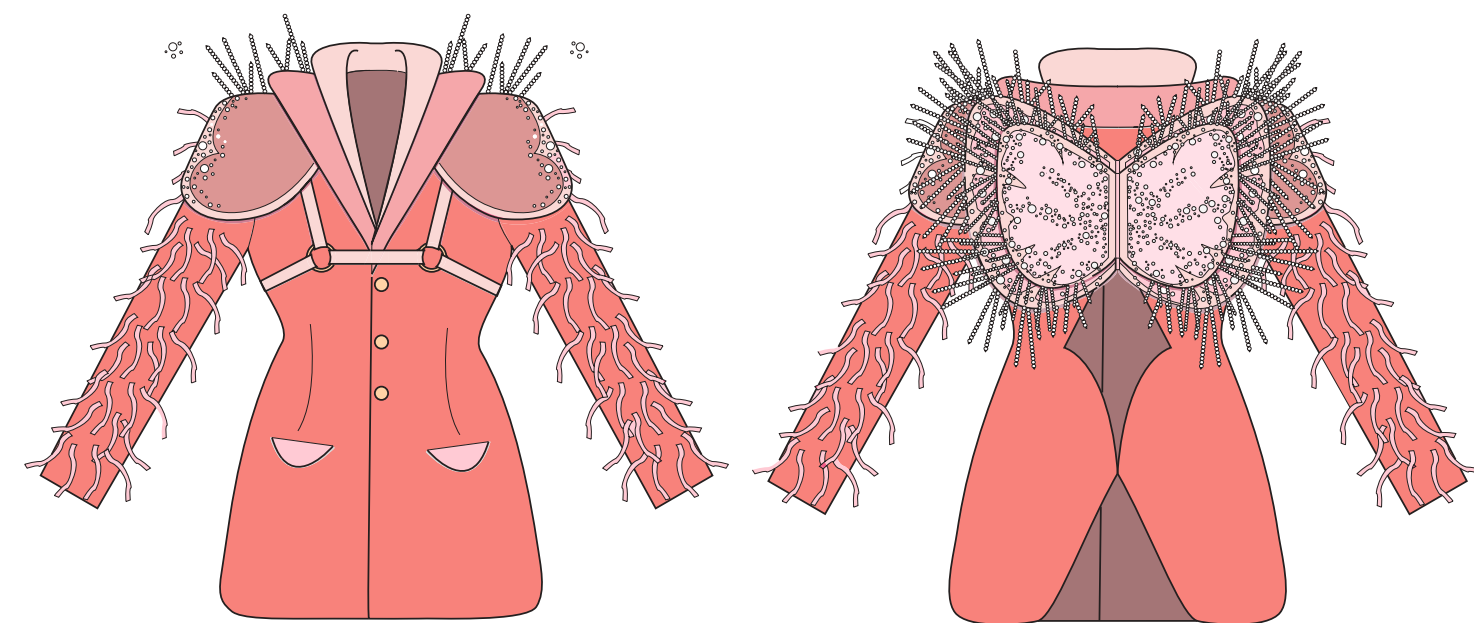
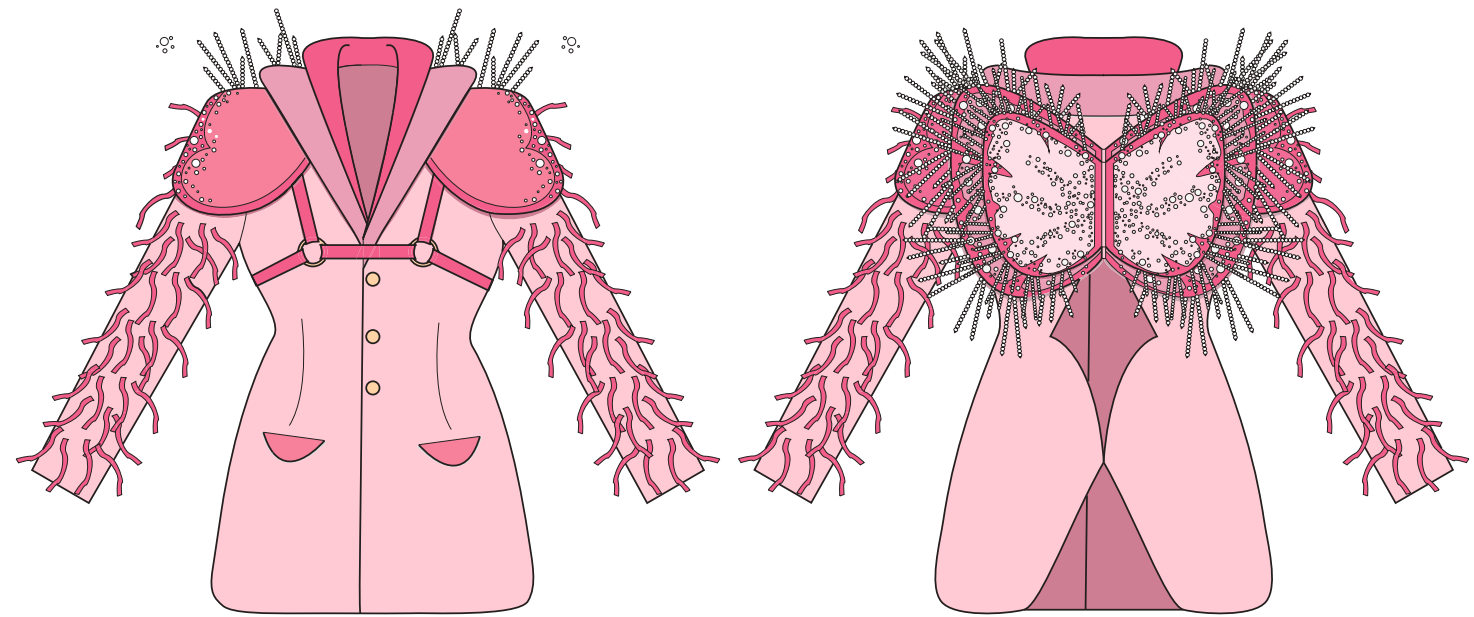

Woven > Satin
Fiber Content
Synthetic > Polyester(100%)
Solid / Pattern
Solid
Weight / Width / Thickness
300gsm
57inch
0.38mm

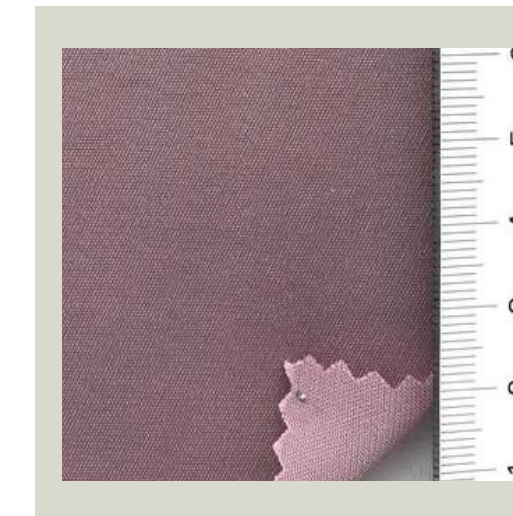

Woven > Satin
Fiber Content
Synthetic > Polyester(100%)
Solid / Pattern
Solid
Weight / Width / Thickness
300gsm
57inch
0.38mm

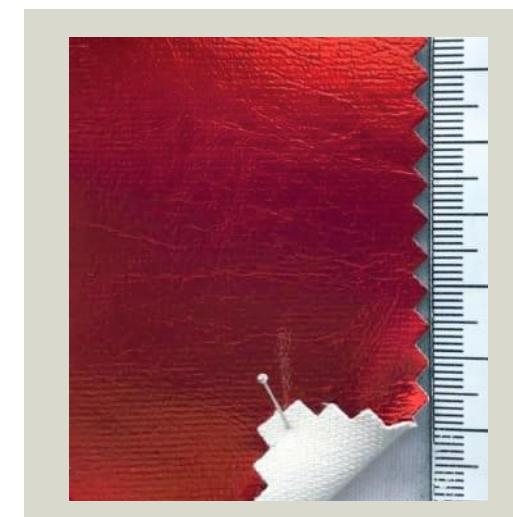
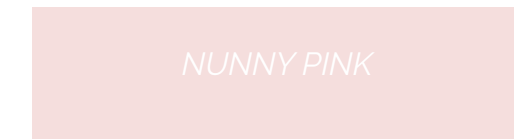
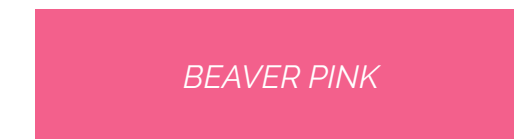

Animal Alternatives > Vegan leather
Fiber Content
Regenerated > Viscose rayon(100%)
Solid / Pattern
Solid
Weight / Width / Thickness
340gsm
54inch
0.61mm

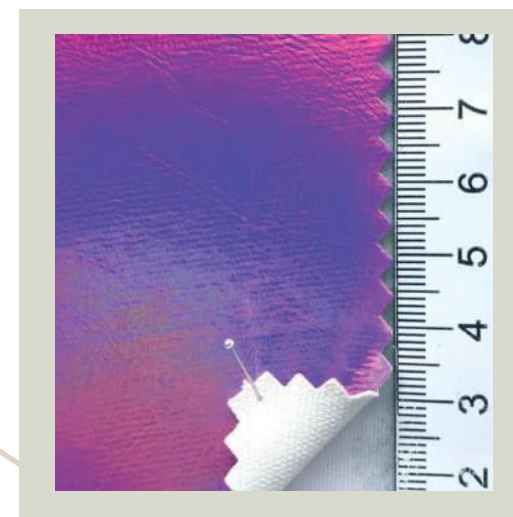
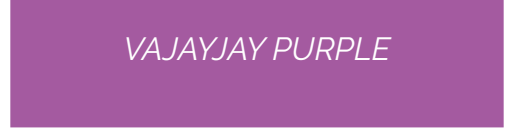
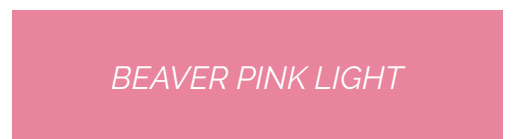

Animal Alternatives > Vegan leather
Fiber Content
Regenerated > Viscose rayon(100%)
Solid / Pattern
Solid
Weight / Width / Thickness
340gsm
54inch
0.61mm

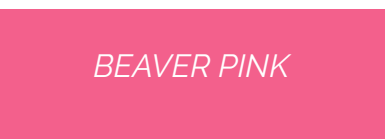



**FINAL
GARMENT**

FINAL SUIT

VIVA LA VULVA SUIT

JACKET: MENSWEAR INSPIRED TAILORED JACKET, LENGTH REACHES BELOW LARGE HIPS, WITH CUT OUTS AT THE WAIST LEVEL

FRONT: HIDDEN HOOKS FOR CLOSURE, SHAWL LAPEL WITH GARDERINGS, LEATHER DETAILS AT SLEEVES AND FRONT BUST, LOOSE FITTED SET IN SLEEVE WITHOUT VENT, POINTED DETAIL AT THE SHOULDER CROWN, TWO WELT POCKETS BELOW SMALL HIPS

BACK: TWO LEATHER STRINGS ATTACHING TOP AND BOTTOM PART OF THE JACKET FROM SHOULDER TO LEATHER DETAILS BELOW WAIST LINE, TWO BUCKLES ON LEATHER STRINGS

PANTS: HIGH WAISTED, FITTED SHORTS WITH DETACHABLE TROUSER LEGS, ATTACHED WITH A BUTON AT FRONT AND BACK, POCKET ABOVE LARGE HIPS, ZIPPER ON THE SIDE, GEOMETRICAL LEATHER DECORATION AT FRONT AND BACK.

VIVA LA VULVA SUIT

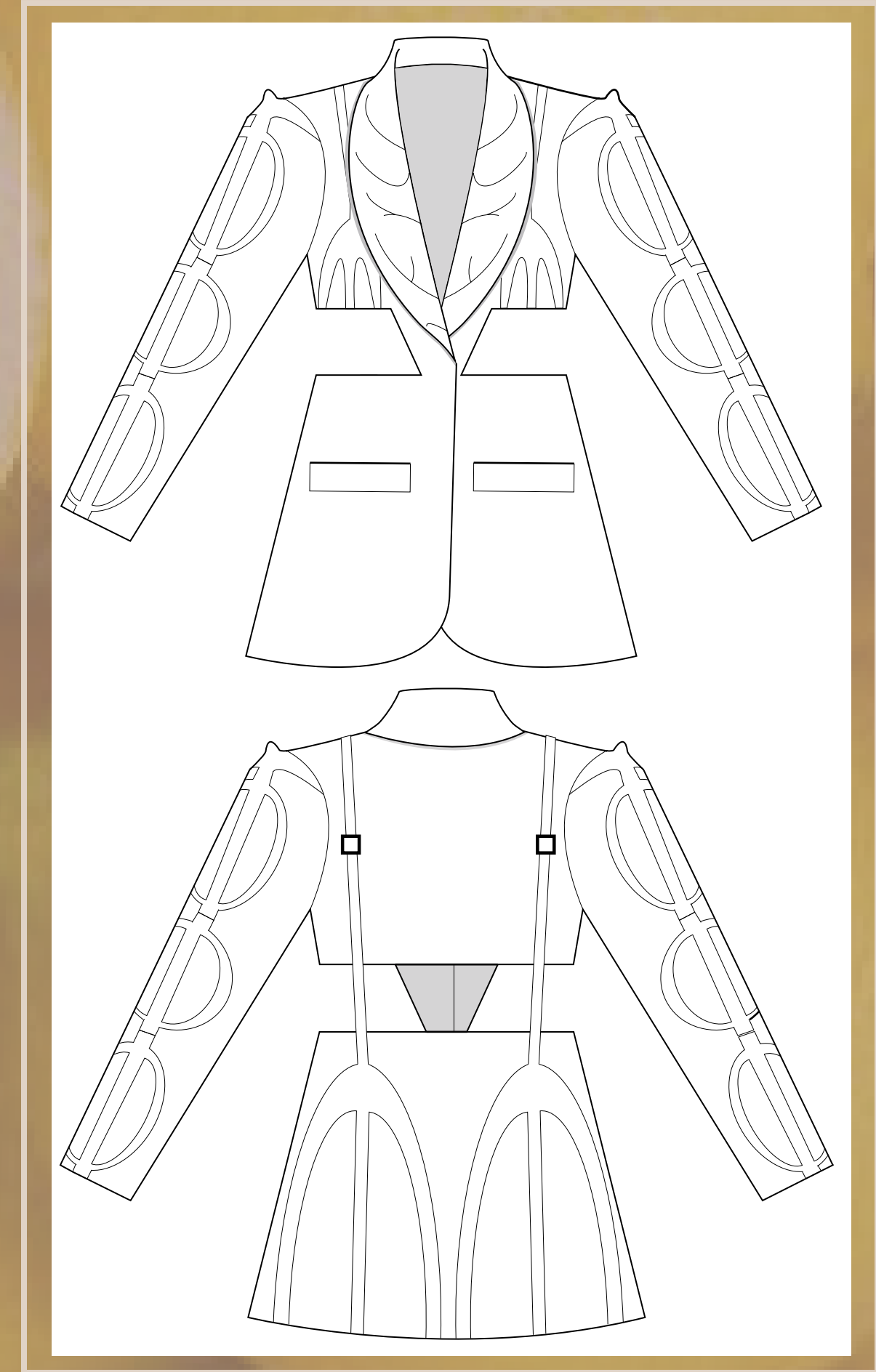
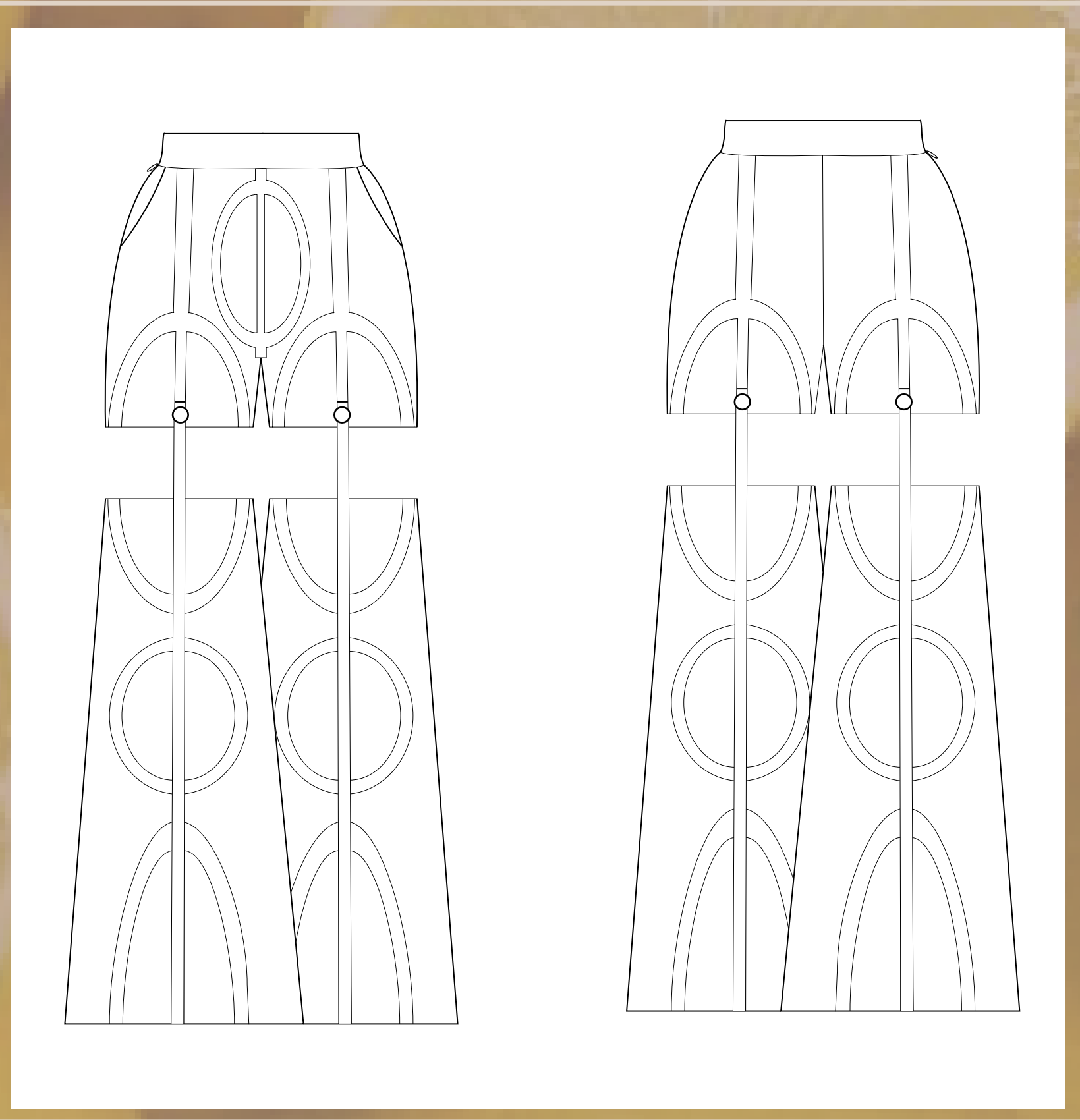

COLOR OPTIONS

FABRICS

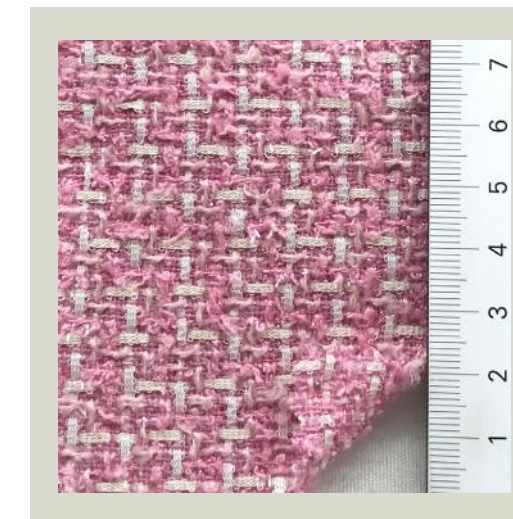
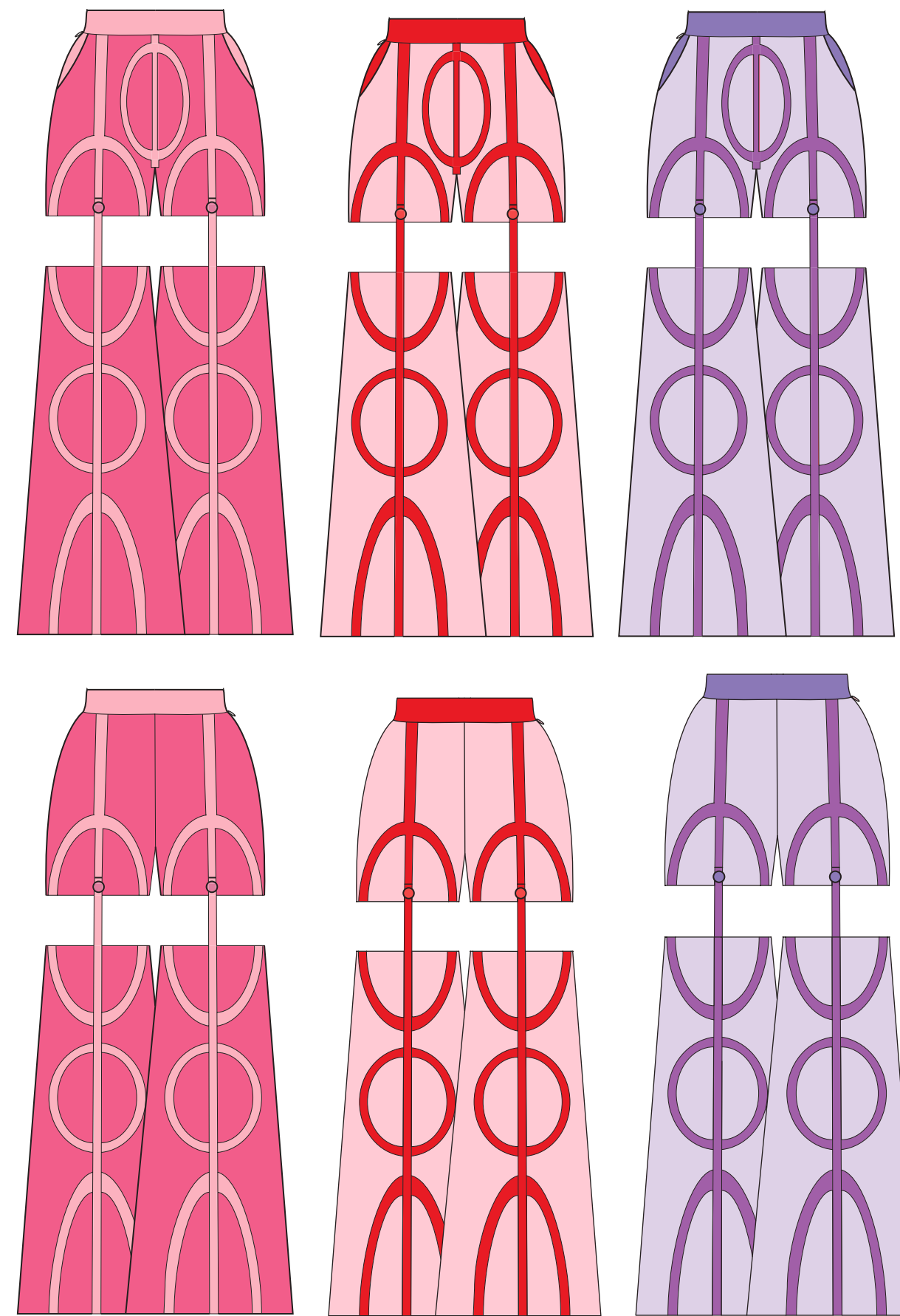

Fabric Type
Woven > Twill > Tweed
Fiber Content
Synthetic > Polyester(100%)
Solid / Pattern
Miscellaneous
Weight / Width / Thickness
308gsm
58inch
1.12mm

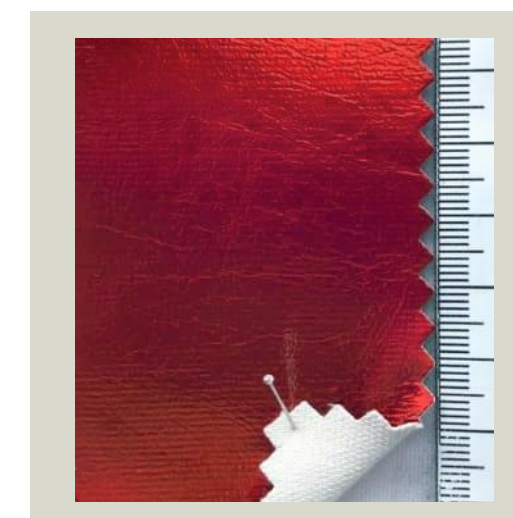

Animal Alternatives > Vegan leather
Fiber Content
Regenerated > Viscose rayon(100%)
Solid / Pattern
Weight / Width / Thickness
340gsm
54inch
0.61mm



LINING

PRINT

OPTIONS

1

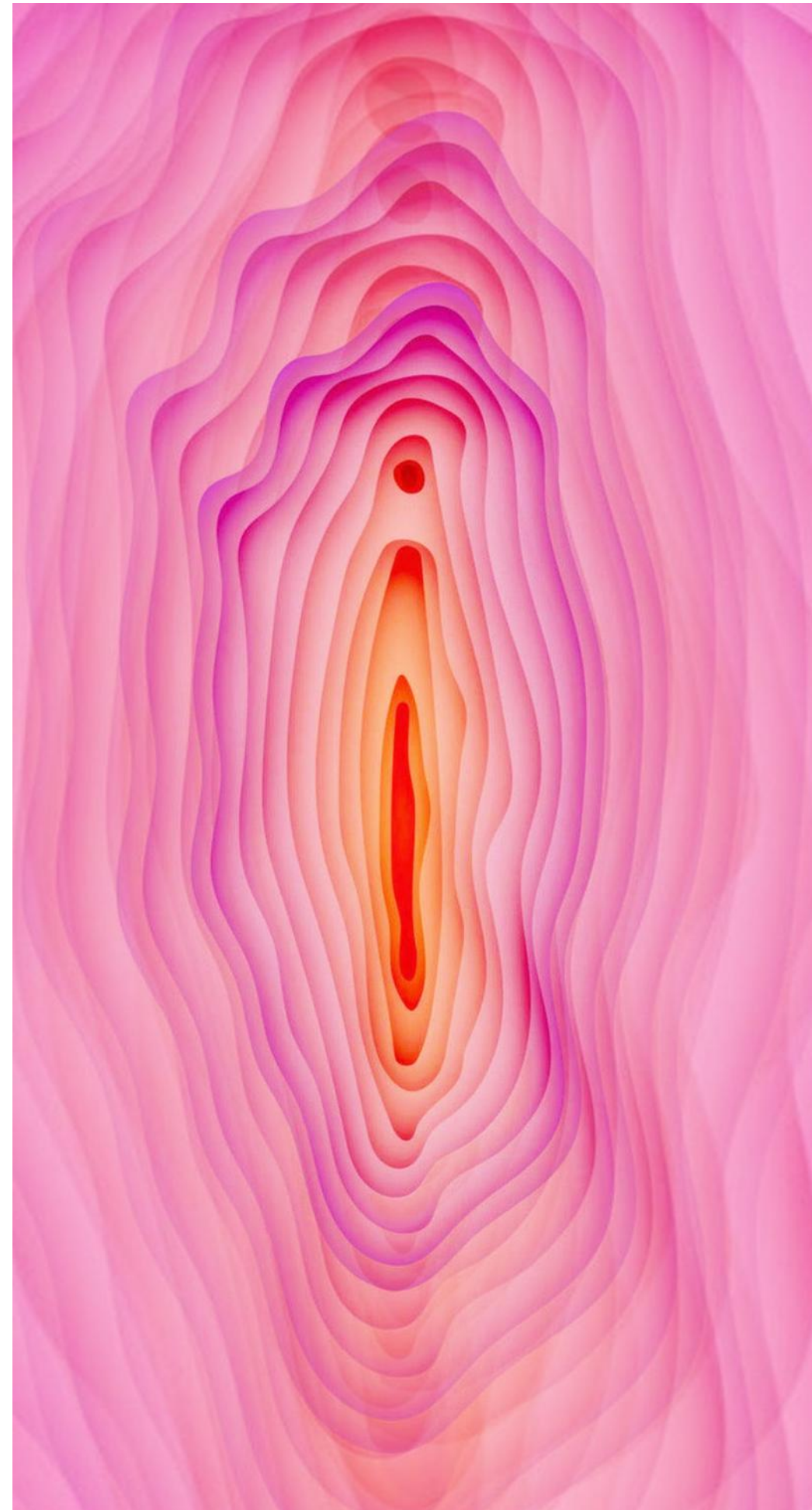

2



3

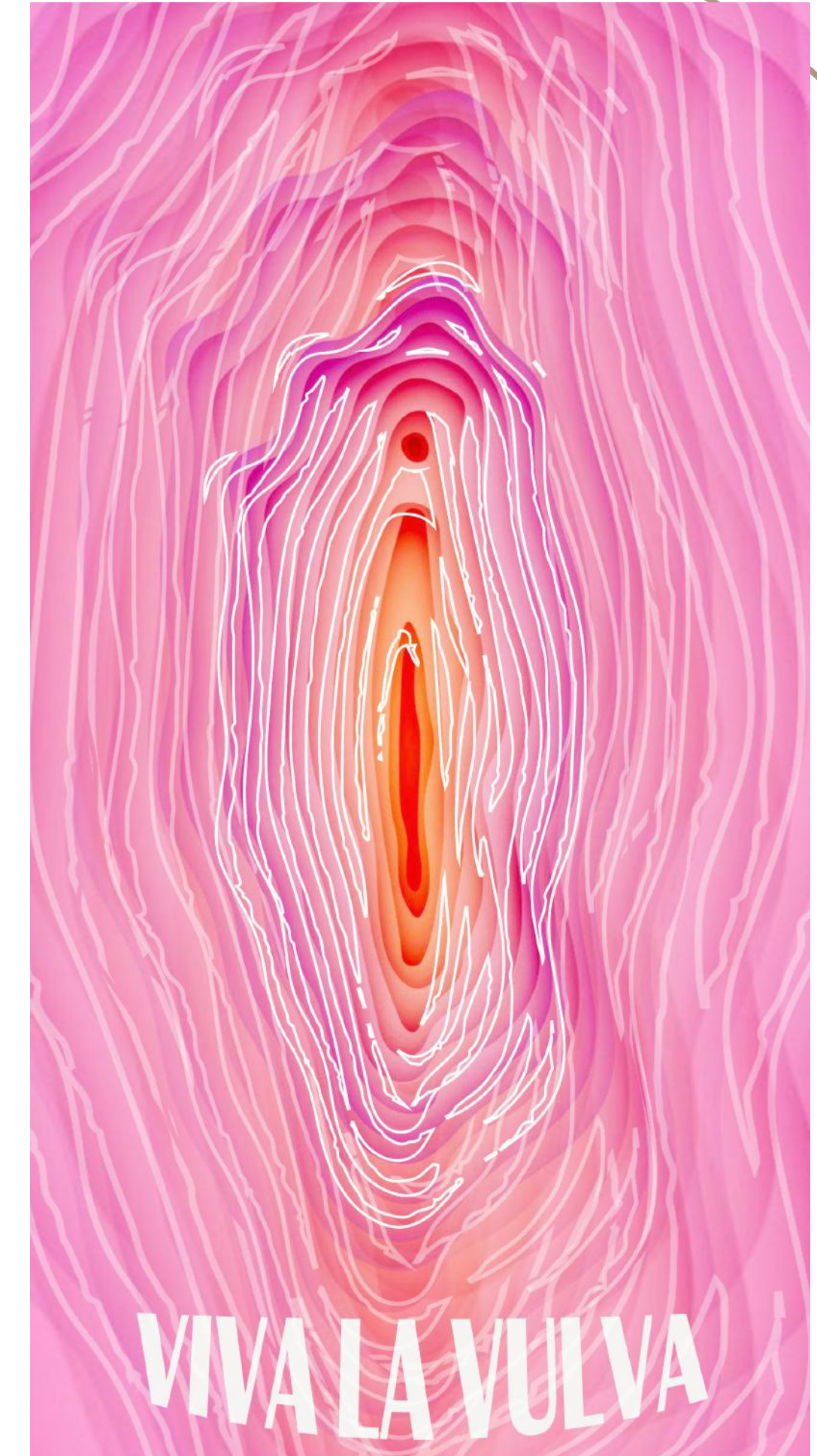

FINAL PRINT

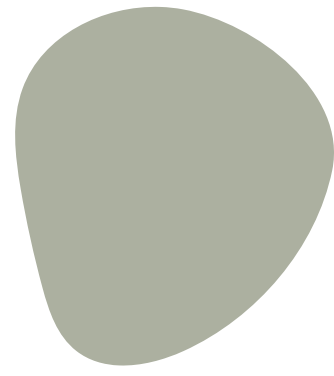
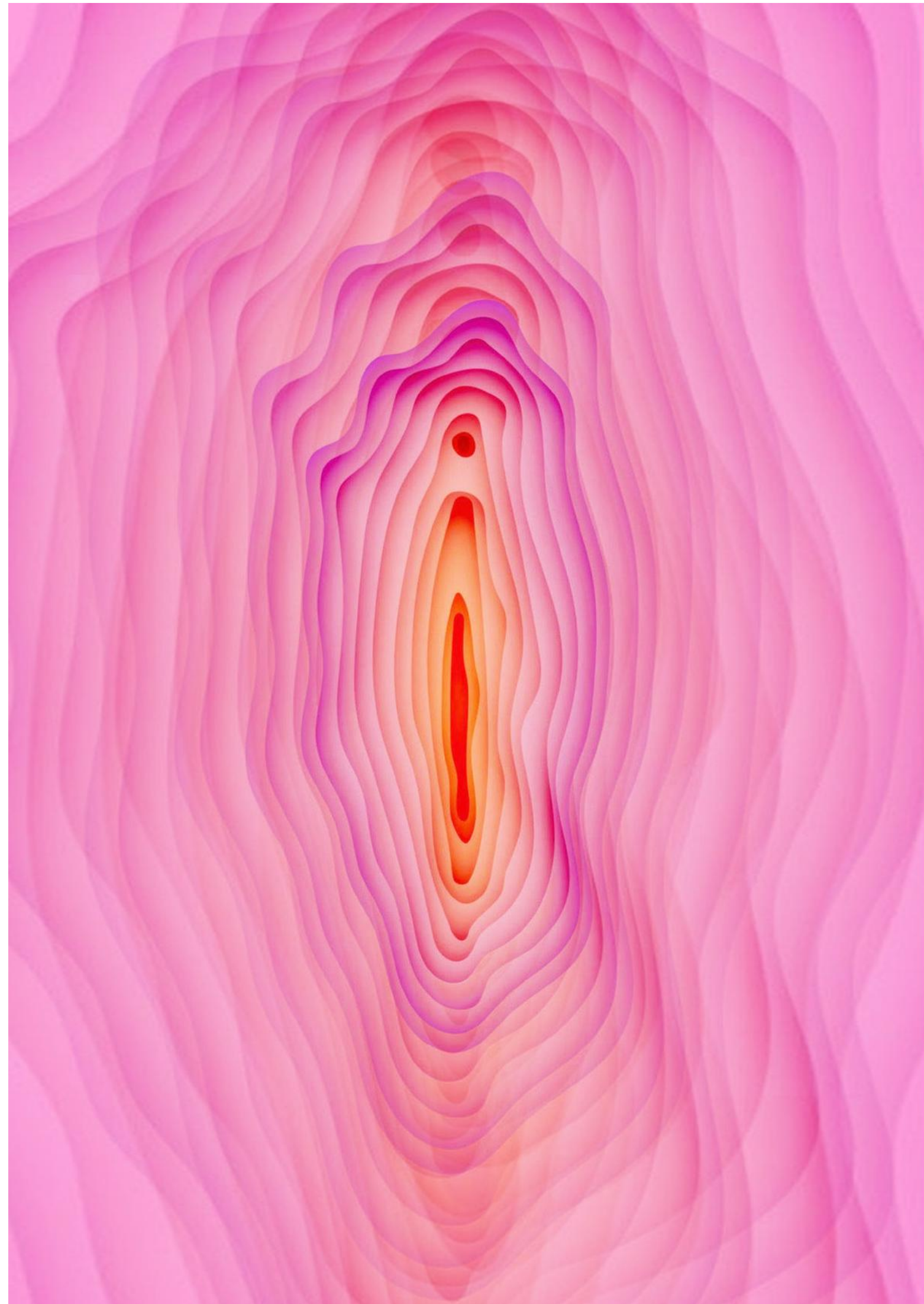

TECHNICAL DETAILS

COLOURS:



PANTONE P 65-3 C



PANTONE P 71-5 C



PANTONE P 75-13 C



PANTONE P 76-6 C



PANTONE P 45-16 C



PANTONE P 30-6 C

TRUE SIZE:

30 cm

60
cm

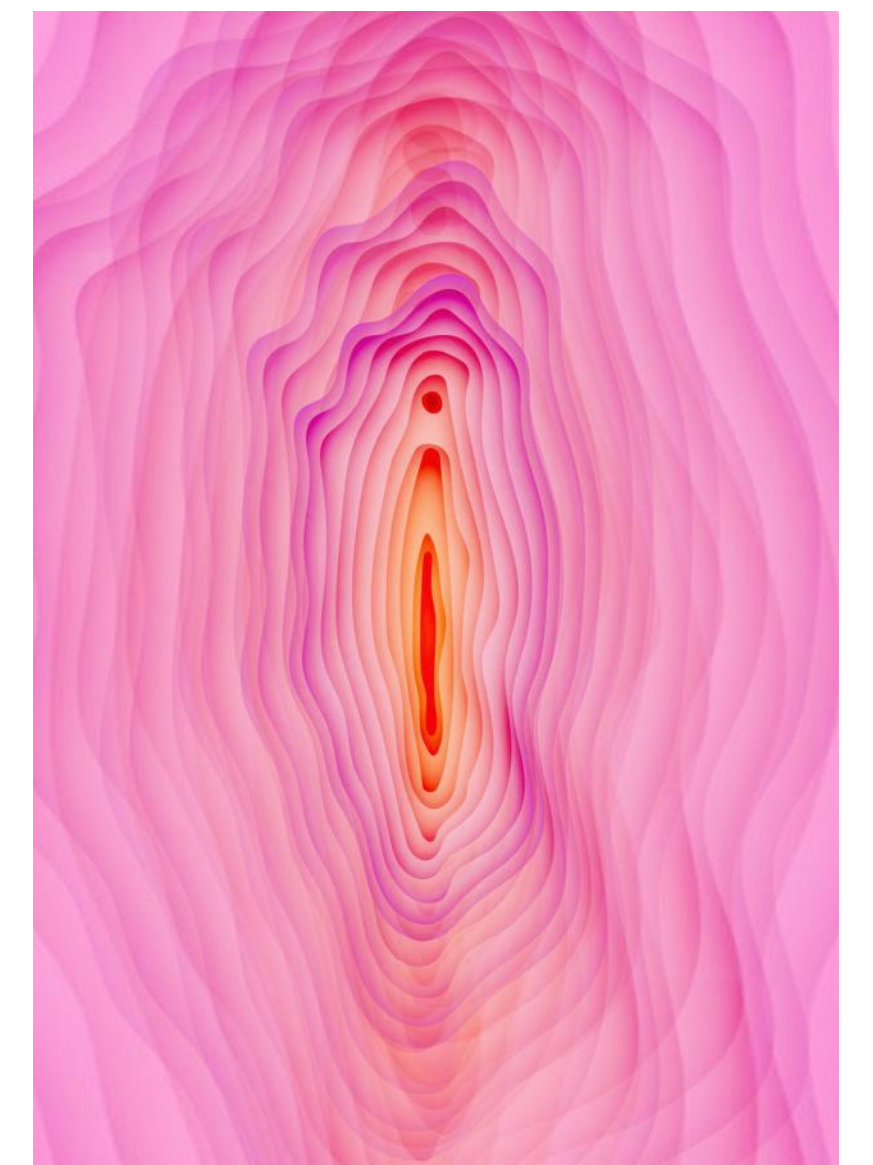

Non repetitive print

The background features several organic, rounded shapes in a muted sage green color. These shapes are scattered across the page, with some overlapping thin, light brown lines that create a sense of movement and depth. The overall aesthetic is clean, modern, and minimalist.

METAVVERSE

SUIT

V

E

N

U

S



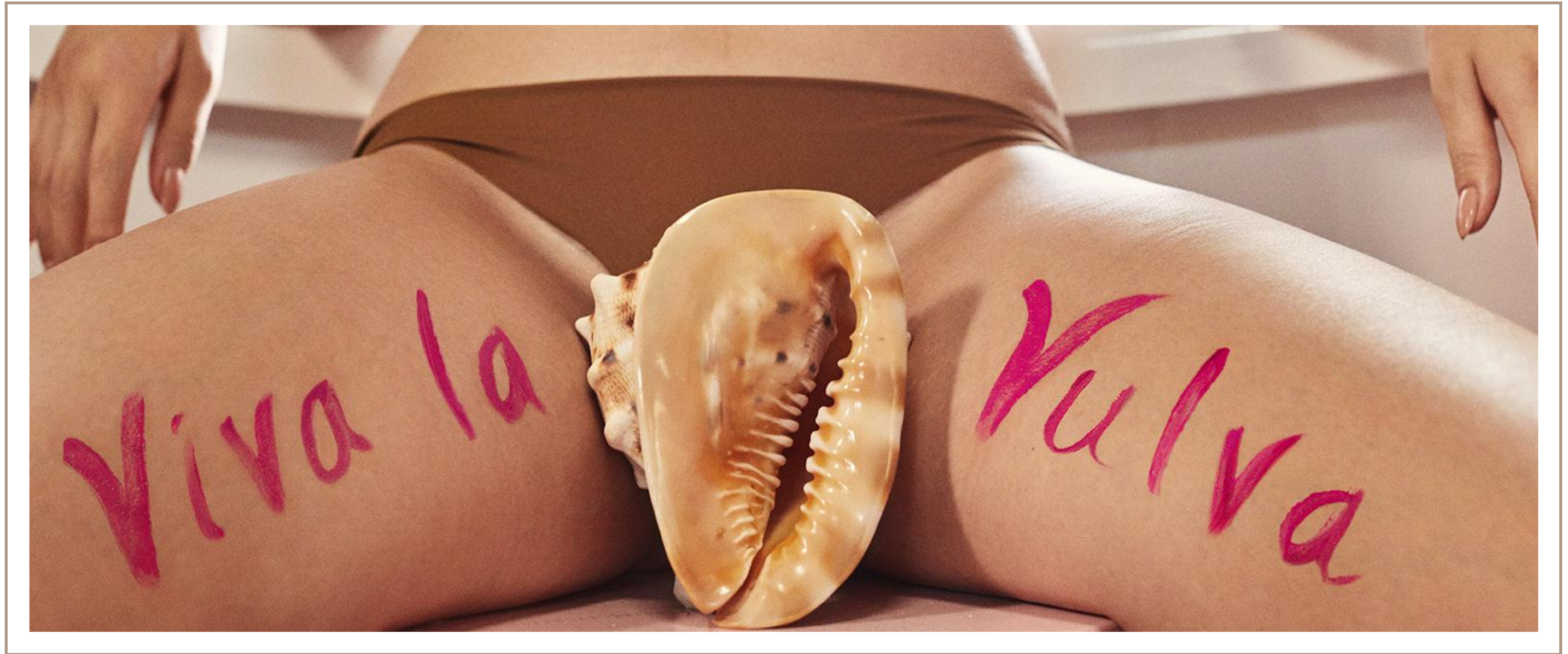

VIVA LA VULVA