BACK TO SCHOOL ESSENTIALS

519-219-2292
info@dynamicgift.ca

dynamic gift
PROMOTIONS

TABLE OF CONTENTS

4 - CUSTOM BRANDED PROMOTIONAL STATIONERY

6 - Becky Ballpoint Pen
Gigi Ballpoint Pen
7 - Alix Vibrant Ballpoint Pen
Recycled Mood Pencil
8 - Dual-Ended Highlighter
Cardstock Paper Bookmarks
9 - Deal Sticky Note Wallet
Heavyweight Plastic Rulers

10 - PROMOTIONAL JOURNALS & CLIPBOARDS

11 - Neoskin Hard Cover Journal
12 - Bound Eco Friendly Notebook
Custom Journals (Metal Coil)
13 - Recycled Clip Boards
Promotional Clipboard

14 - BAGS & POUCHES

14 - Aloha Economy Drawstring Bag
15 - Basic Backpack
Burble Laptop Backpack
Trail Traveller Backpack
16 - Promotional Pencil Case
Modern School Pouch

LOOK FOR THIS ICON TO VIEW THE ITEM ON OUR WEBSITE

18 - LUNCH BAGS AND REUSABLE BOTTLES

20 - Valais 1L Squeeze Bottle
Rockit Shine 500mL Bottle
21 - Champion Water Bottle (25oz)
Burrard Coffee Mug (350mL)
22 - Big Munch Lunch Box
School Bus Hot/Cold Pack
23 - Lunch Bag (Non Woven)

24 - BACK-TO-SCHOOL SETS & REWARDS

25 - Journal & Mug Set
Backpack Sports Set

26 - PROMOTIONAL LANYARDS & ID ESSENTIALS

27 - Printed Polyester Lanyards
Printed Nylon Lanyards
28 - Overnight Plain Soft ID Holders In Stock
Overnight Plain Badge Pullers In Stock
Dome Badge Pullers

CUSTOM BRANDED PROMOTIONAL STATIONERY

Write your brand awareness success story and get back-to-school in style with custom branded stationery! Choose from pens, pencils, highlighters, rulers and more to create handy school (or office!) supplies with your message included. With promotional stationery being low-cost yet highly useful, your brand message could be travelling from person to person out on display where it needs to be. A great option for promotional school swag, tradeshows and marketing giveaways, customized stationery remains popular for a reason – so don't miss out on yours!

Becky Ballpoint Pen

- Vibrant, appealing colours that help your message stand out and get noticed
- Heavyweight pen that can potentially help improve legibility when writing
- A highly economical method of large scale advertising

Colours Available (Colours Shown are Approximate):

Black, Red (200c), Green (361c), Yellow (116c), White, Blue (286c)

Gigi Ballpoint Pen

- Plastic pen that's perfect for displaying phone numbers or important information
- Contrasting, cheerful colours help add vibrancy and appeal to your custom message
- A highly affordable and economical method of widespread advertising
- Contains blue ink (black unavailable)

Colours Available (Colours Shown are Approximate):

Black, Orange, Blue, Green, Purple, Red

Alix Vibrant Ballpoint Pen

- Advertise your info on a low-cost, useful item
- Created with a rubberized barrel for more comfortable use
- Pass along contact details like emails and phone numbers
- Great for promotional events and giveaways!

Colours Available (Colours Shown are Approximate):

Black	Red (7636c)	Orange (021c)
Blue (286c)	Green (360c)	Purple (2077c)
Yellow (109c)	Grey (Cool Grey 9c)	

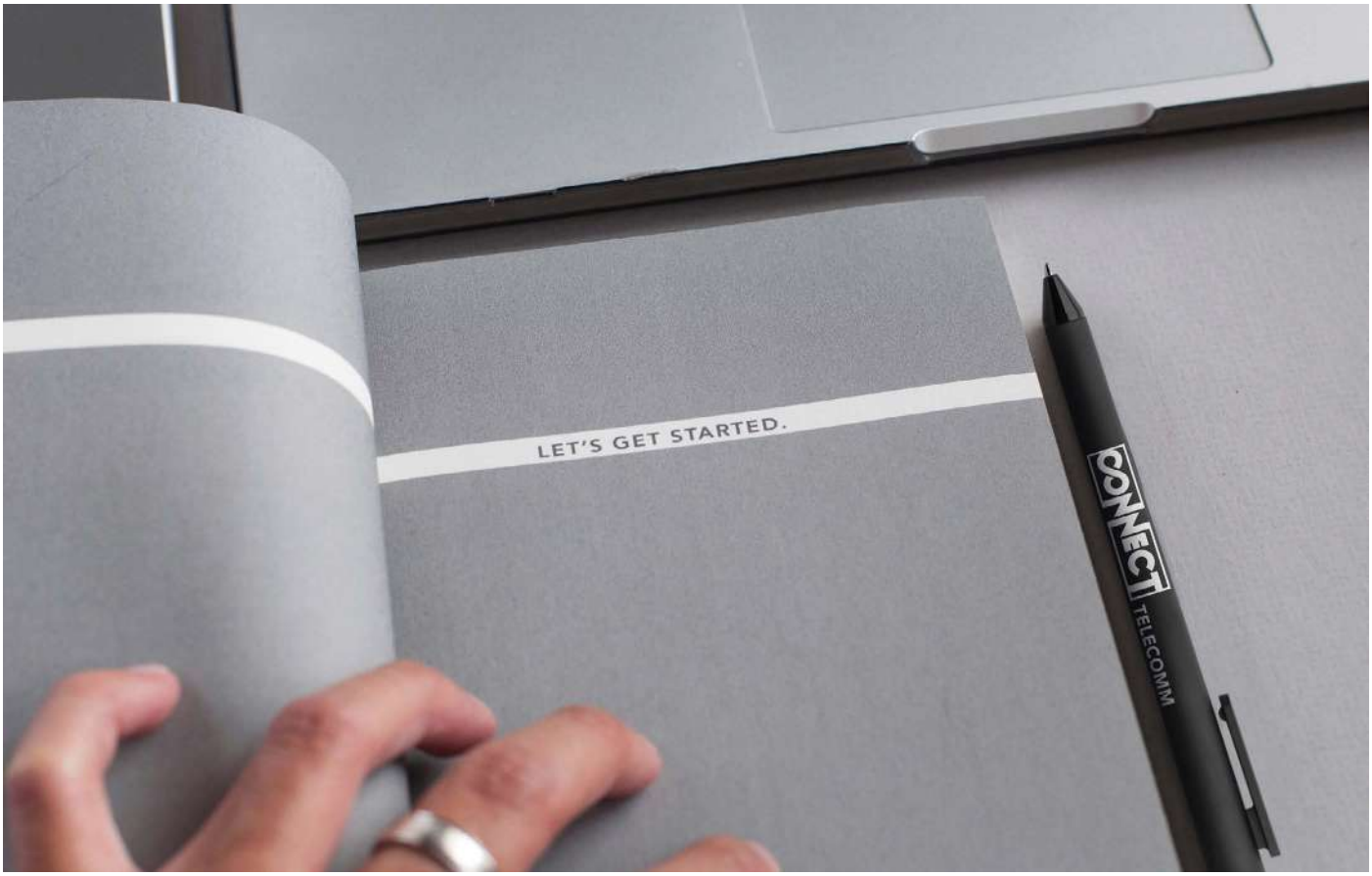

Recycled Mood Pencil

- This mood pencil could be the perfect choice for funky, branded swag!
- The heat from your hand makes it change colour!
- Created from 30% post-consumer recycled polystyrene
- Get your logo onto something different this season!

Colours Available (Colours Shown are Approximate):

Lime | Blue | Purple | Burnt Orange

Dual-Ended Highlighter

- Promote your brand on this useful dual-highlighter!
- Colours included are pink and yellow
- Two useful highlighters in one!
- Chisel-tip style highlighters
- Product measures 3-3/4" x 1" x 1/2"
- A great option for promotional events and tradeshows

Cardstock Paper Bookmarks

- Printed on 12pt. card stock with top coat finish!
- Includes round corners
- Available with single or double sided imprint (pricing for each available upon request)
- A great giveaway for promotional events and campaigns
- Create something vibrant and useful with your info or logo on!

Square Deal Sticky Note Wallet

- This sticky note booklet could be perfect for your branding!
- Features 20 pages each of 5 colours
- Created with a textured cover with interlocking flap
- A great giveaway option for tradeshows and conventions
- Promote your brand on a low-cost, wide-range option!

Colours Available (Colours Shown are Approximate):

Black Blue Brown White

Heavyweight Plastic Rulers

- Great for the office, school or at home
- Made from high-grade, durable .060 styrene!
- Includes round corners and printing on one side
- Available in 6", 12" or 18" size options!
- Custom shapes available, contact us for details

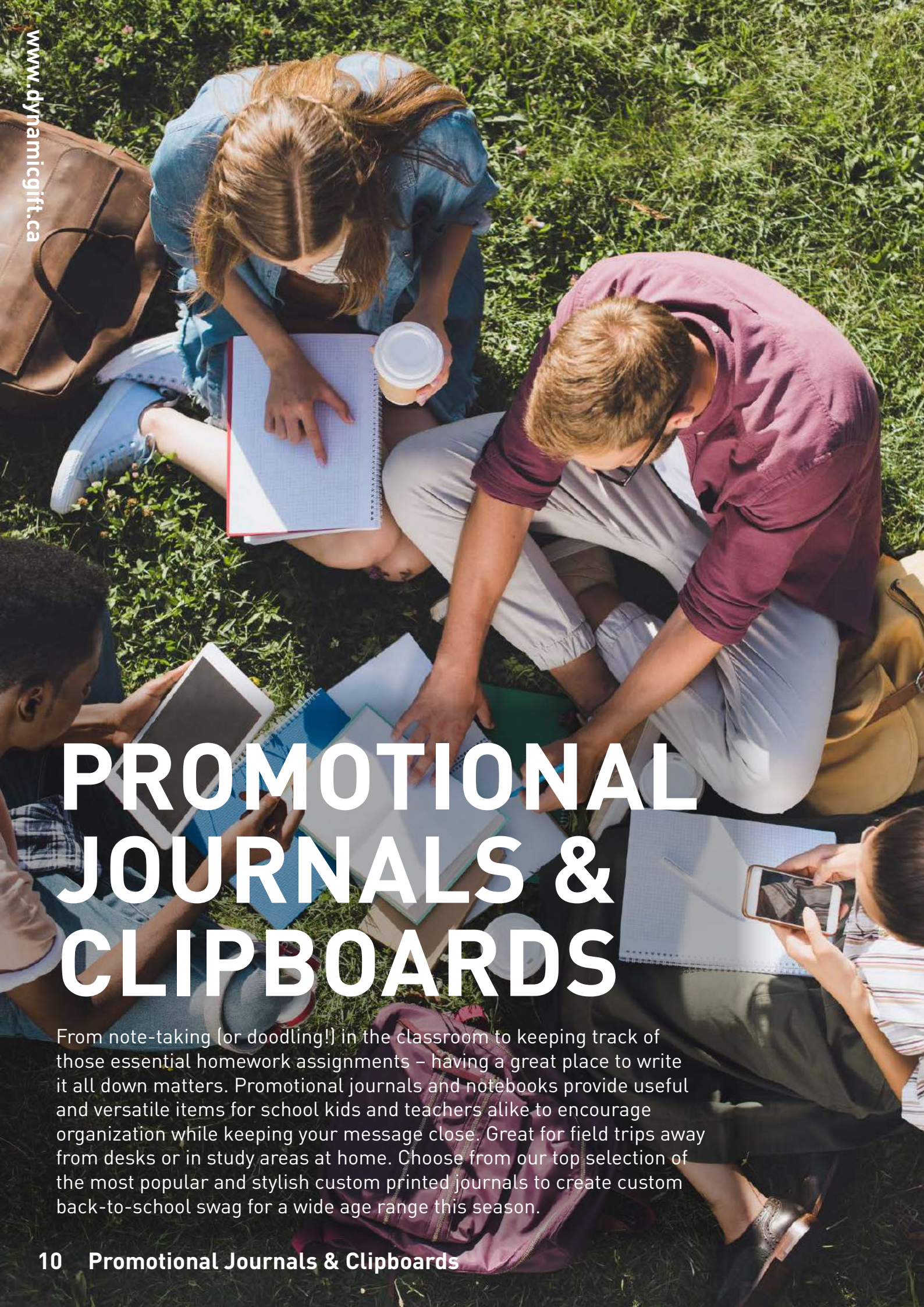

PROMOTIONAL JOURNALS & CLIPBOARDS

From note-taking (or doodling!) in the classroom to keeping track of those essential homework assignments – having a great place to write it all down matters. Promotional journals and notebooks provide useful and versatile items for school kids and teachers alike to encourage organization while keeping your message close. Great for field trips away from desks or in study areas at home. Choose from our top selection of the most popular and stylish custom printed journals to create custom back-to-school swag for a wide age range this season.

Neoskin Hard Cover Journal

- This awesome, stylish notebook comes with multiple colour & print choices
- Features a gusseted interior pocket for business cards or other small documents
- Belly band print style option, and custom packaging available contact us for pricing!
- Designed with a handy ribbon bookmark and an elastic closure
- Created with 192 ivory, lined acid free pages
- Ask us about upgrading to NFC technology! (Not included as standard)

Colours Available (Colours Shown are Approximate):

Black	Red (1797c)	Orange (157c)	Dark Blue (2736c)
White	Green (367c)	Purple (269c)	Navy Blue (532c)
Blue (292c)	Green (355c)	Yellow (101c)	Silver (Cool Gray 6c)

Bound Eco Friendly Notebook

- Journal inner page dimension is 6" x 9", great for note taking!
- Created with a 13 pt soft cover and 144 ivory lined pages
- Great for schools or promotional giveaways
- Notebook pages and covers are colored with organic, soy based inks and are made in Canada with 100% recycled material

Colours Available (Colours Shown are Approximate):

Black, Red (200c), Green (7495c), Dark Blue (661c), White, Blue (2925c), Natural (465c), Orange (1505c), Grey (Cool Gray 7c)

Custom Journals (Metal Coil)

- This journal could be a great place for your logo!
- Includes black kraft paper back
- Available in two different sizes! 5"x7" or 7"x10"
- Comes with custom digitally printed 12 pt. front cover
- Available with 60 lined or blank sheets
- A great option for schools or work places!

Recycled Clip Boards

- A great alternative to plastic options!
- Promote organization and eco-positivity all in one!
- Available in two different colour options
- Choose from full colour print on white or single on kraft
- Writing pad not included
- Made from recycled cardboard

Colours Available (Colours Shown are Approximate):

Kraft ☐ White

Promotional Clipboard

- Promote your brand on something useful and easy to notice!
- Writing pad not included
- Full colour print is available on these items!
- Choose from styrene or fibreX material
- Great for schools, marketing campaigns and more

BAGS & POUCHES

Start the school season off right with custom printed backpacks and bags. These stylish items provide organization for students and a convenient way to carry their essentials while looking great. With so many school supplies needed; from pencils to laptops, not to mention extracurriculars – giving learners the means to keep their belongings stored and organized matters

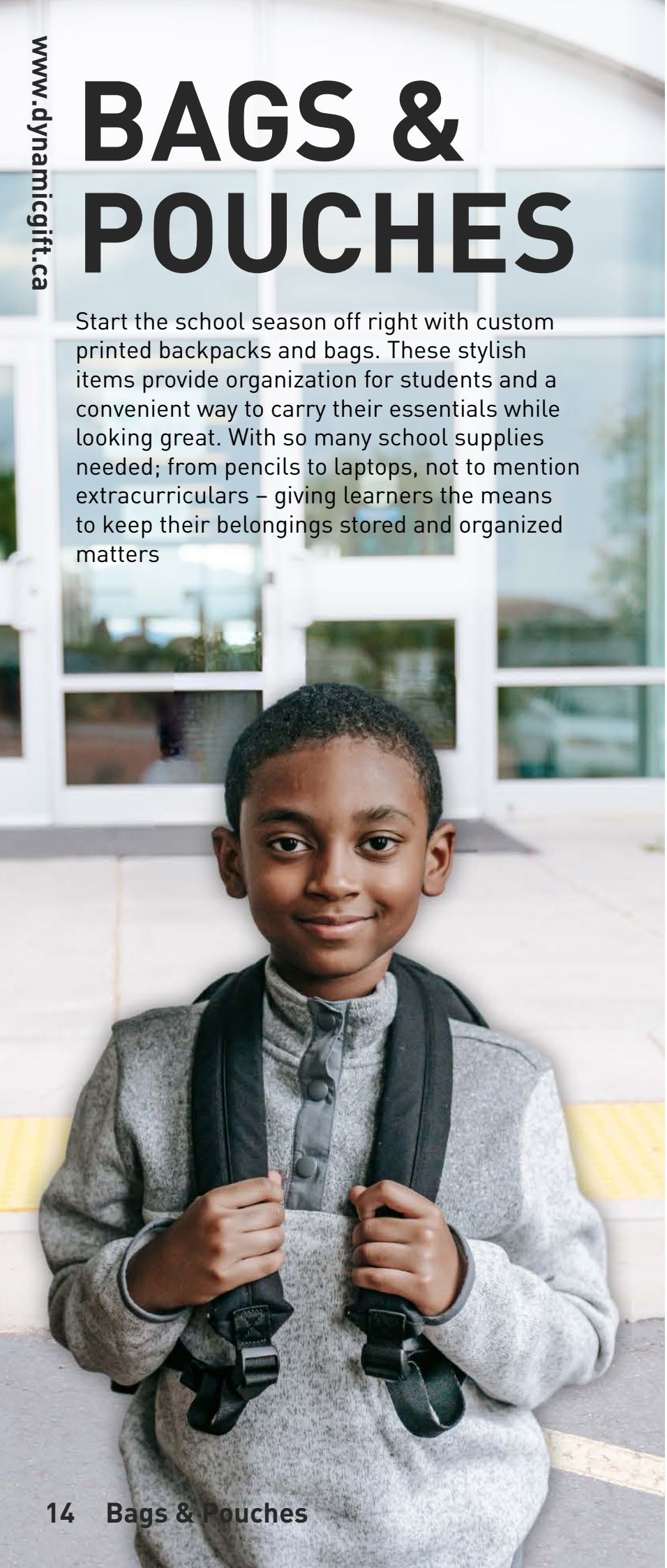

Aloha Economy Drawstring Bag

- This vibrant bag could be the perfect item to promote your business message!
- Made from 210D Polyester
- Created with a useful rope drawstring closure
- Metal grommets with reinforced corners
- Available with full colour print options!
- Great for gyms, promotional events, marketing campaigns and more

Colours Available (Colours Shown are Approximate):

- Black
- Navy Blue
- Red
- Lime Green
- White
- Royal Blue
- Purple
- Orange
- Forest Green

Basic Backpack

- 600D Polyester with non woven diamond pattern
- Spacious main compartment with zippered opening
- One side open mesh pocket
- Adjustable padded backpack straps
- Convenient top carry handle
- Front zippered pocket leads to organizer section

Colours Available (Colours Shown are Approximate):

Black Lime Green Royal Blue Red

Burble Laptop Backpack

- This stylish backpack could be perfect for school or the office!
- Fits most laptops up to 15"
- Designed with a top carry handle and adjustable shoulder straps
- Inside has an open padded laptop sleeve, two pen holders and two sleeve pockets
- Give your logo the chance to be featured on something practical that could be used every day!

Colours Available (Colours Shown are Approximate):

Black Royal Blue

Trail Traveller Backpack

- Help get your brand travelling in the great outdoors!
- Inside organization pocket with key clip
- Adjustable compression straps to manage pack load!
- Convenient top grab handle & padded bottom base
- Built-in water bottle holder (Bottle not included)

Colours Available (Colours Shown are Approximate):

Black Navy

Promotional Pencil Case

- Promote your brand on something useful and convenient!
- Features 3 metalized grommet holes
- Top zipper closure design
- Help clients keep stationery secure (pens shown are for demonstrative purposes only)
- Great for at school, at the office or at home!

Modern School Pouch

- This handy organizer pouch could be perfect for your logo!
- Promote organization and convenience in your name
- Great for stationery, school supplies and more
- Available with the option for full colour print
- Contrasting material style helps make this product easy-to-notice!

Colours Available (Colours Shown are Approximate):

Red Blue Grey

Is √10 to 3 or 4?

LUNCH BAGS AND REUSABLE BOTTLES

Who's hungry for great school supplies? We are! Custom printed lunch bags, coolers and bottles give students a convenient way to take their food to school. With expenses on the rise and homemade meals often being a more economical (and delicious) option, getting your message onto customized lunch supplies for students could be perfect for you and your recipients. Choose from a selection of lunch bags, boxes and bottles that are all just waiting for your custom design to become the talk of the lunch room or teacher's office!

Valais 1L Squeeze Bottle

- Mix or match between body and lid colours to create your own unique look
- Easy squeeze soft body with screw on/off lid
- Tilt and squeeze the bottle to dispense liquid
- This item is BPA free and FDA compliant
- Recommended hand wash only on this product
- Perfect for camps, activity groups, gyms and team building events

Colours Available (Colours Shown are Approximate):

Black Red Royal Blue

Rockit Shine 500mL Bottle

- Keep your beverages cold for up to 24 hours with this glossy finish bottle!
- Created with stainless steel and features an inner copper insulated liner
- Construction helps prevent condensation from hot or cold beverages
- Created with a leak proof lid to help reduce spills and leaks

Colours Available (Colours Shown are Approximate):

Black Lime Green White Purple Orange Royal Blue
Red Iridescent

Champion Water Bottle (25oz)

- Easy-flip sport spout with detachable sipping straw
- Super light-weight and durable
- Wide mouth opening for ice cubes
- Recommended hand wash only on this product
- Clear BPA free chemical-resistant Tritan material
- Black lid with vibrant colour accent!

Colours Available (Colours Shown are Approximate):

Black Blue Red Green

Burrard Coffee Mug (350mL)

- This glossy mug could be great for your branding!
- Created with a 'C' shaped handle
- Recommended hand wash only on this item
- This item is FDA compliant
- Available with full colour print as an option!

Big Munch Lunch Box

- Give your clients a handy way to transport their lunch!
- Created with a pressure release vent lid
- Adjustable inside divider wall for easy portion control
- Hand wash recommended to preserve custom logo
- This item is BPA and Gluten free!

School Bus Hot/Cold Pack

- Simply microwave for warm therapy or freeze for cold therapy
- CPSIA, FDA, TRA (Toxicological Risk Assessment) and Prop 65 compliant
- Reusable and easily cleaned with mild soap and water
- Complete care and instructions printed directly on each item

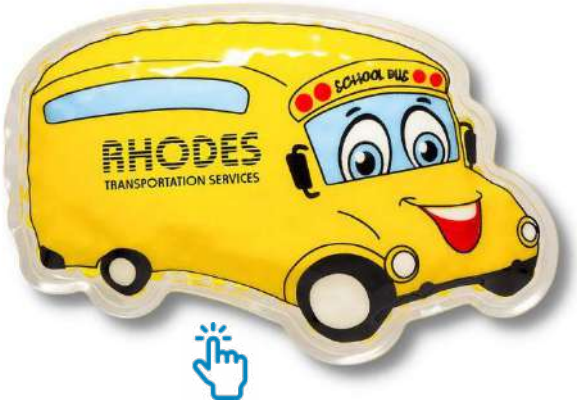

Lunch Bag (Non Woven)

- Give clients a handy way to transport their lunches!
- Available in a wide range of colour options
- Great for repeat brand awareness
- Ideal for commutes, back to school and daily errands
- Help clients save money by taking homemade food!

Colours Available (Colours Shown are Approximate):

Black, Orange, Navy Blue, Reflex Blue
White, Red, Hunter Green, Lime Green, Purple

BACK-TO-SCHOOL SETS & REWARDS

Why give one piece of awesome custom branded back-to-school swag when you can create more? This section features school essentials like journals, mugs and backpacks – all in convenient bundles that can be printed with your logo. Creating thank-you gift ideas for teachers and return-to-school swag for students could be an easy A+ when you browse this section. With back-to-school bundles, your message has more opportunities to be on display – and that's great news for brand visibility and students alike this year!

Backpack Sports Set

- This 5 item bundle set gives even more great opportunities to get your message into the right hands
- Includes a 20oz surf bottle, drawstring backpack, sunglasses, eye glass visor clip, rally towel!
- Bottle is recommended hand wash only
- Premium quality items allow for durability and long-lasting life
- Available in a wide range of vibrant and appealing colours
- Great for outdoor events, festivals and more!

Journal & Mug Set

- This stylish set includes a mug and a journal!
- Mug is made from ceramic and the journal is made with a smooth vegan leather stitched cover
- Created with an exclusive pen holder in spine
- Contains 192 perforated white lined pages made with acid-free 80 gram paper
- Designed with cool grey end pages, a lay-flat biding, a gusseted back pocket and a colour matched ribbon

Colours Available (Colours Shown are Approximate):

Black Navy Blue Grey Purple Brown
Orange

PROMOTIONAL LANYARDS & ID ESSENTIALS

Are you looking for fresh new school essentials? Getting ID for students and staff can help with easier identification and reduce the hassle of slow queue times for access and verification. Convenient, hands-free ID displays promote transparency on-site – without cluttering up hands or risking forgotten identification as people travel from one area to the next. Choose from soft ID holders, lanyards and dome badge pullers right here. We also offer in-stock rush options and custom printed for that extra professional finish and personal touch.

Printed Polyester Lanyards

- Available in 10mm, 15mm, 20mm or 25mm widths
- Functional and promotional for security at events
- Our most economical personalized lanyard
- Rapid production and delivery time
- Customize with fittings and clips
- Designed to fit any of our ID badge solutions

Printed Nylon Lanyards

- Available in 10mm, 15mm, 20mm or 25mm widths
- High lustre almost shiny appearance
- Tighter material weave allows for more complex prints
- Highly durable and long lasting
- Rapid production and delivery time
- Customize with fittings and clips

Overnight Plain Soft ID Holders In Stock

- Portrait Pouch Size: 60mm x 90mm (recommended standard business card size insert 54mm x 85mm)
- Landscape Pouch Size: 90mm x 60mm (recommended standard business card size insert 85mm x 54mm)
- Portrait Pouch Size: 82mm x 105mm (recommended insert size 75mm x 100mm)
- Landscape Pouch Size: 105mm x 90mm (recommended insert size 100mm x 80mm)
- Portrait Pouch Size: 105mm x 150mm (recommended A6 card size 100mm x 145mm)

Overnight Plain Badge Pullers In Stock

- In a hurry? These badge pullers are in stock for your convenience!
- Always have easy access to your ID, membership or security clearance by attaching it your belt or lanyard with a retractable puller
- Designed to suit on its own or with any of our lanyard solutions
- All stock badge pullers come with a belt clip and plastic strap for holding your ID

Colours Available (Colours Shown are Approximate):

Black White Blue (281c) Red (485c)

Dome Badge Pullers

- Always have easy access to your ID, membership or security clearance by attaching it your belt or lanyard with a retractable puller
- Designed to suit on its own or with any of our lanyard solutions
- Customize with fittings and clips, more versatility for your need!
- Custom matching pantone on badge reels may be available! Contact us for more details
- Great for events where ID needs to be shown on a frequent basis or kept close to hand

STAFF

NEED MORE IDEAS?

View more promotional products on our website!

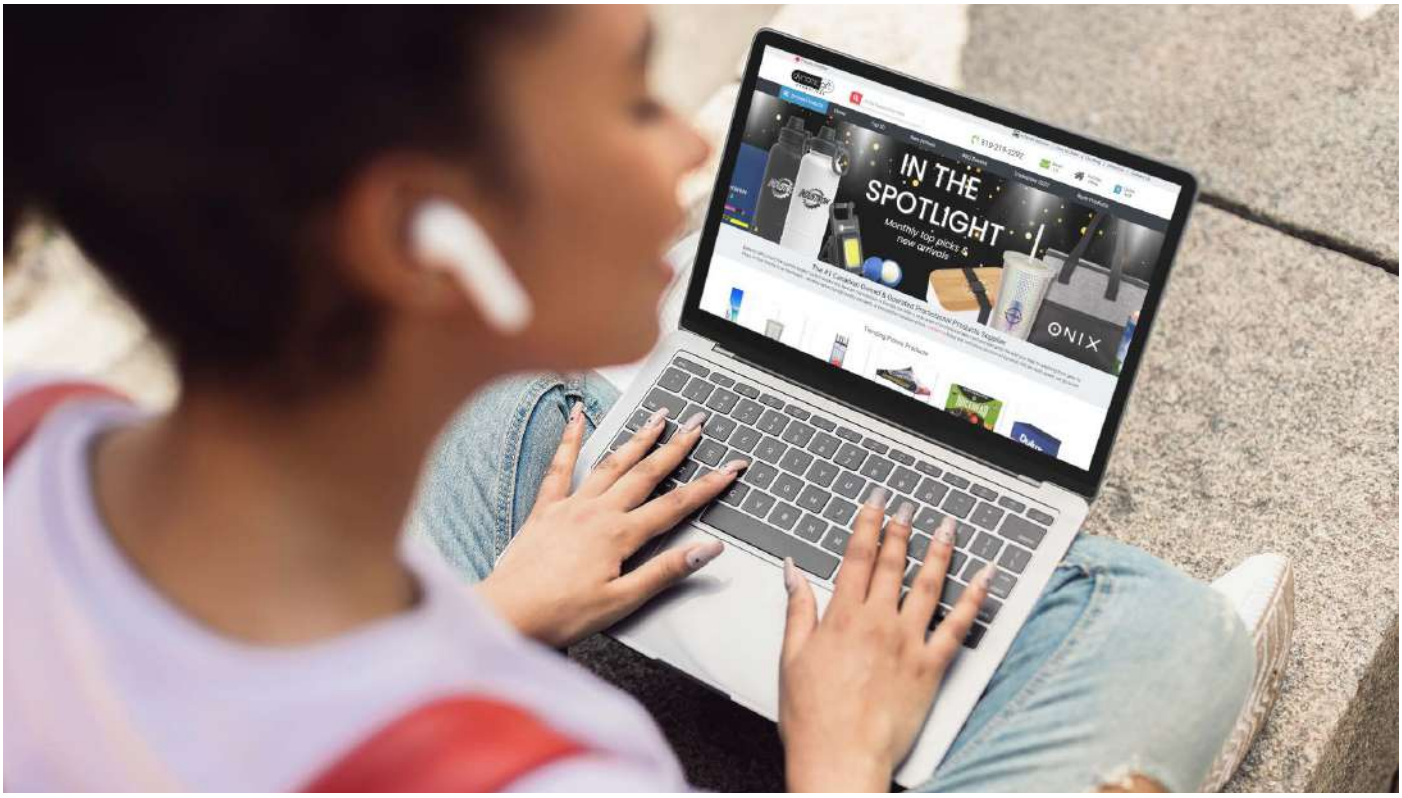

VIEW MORE CATALOGUES

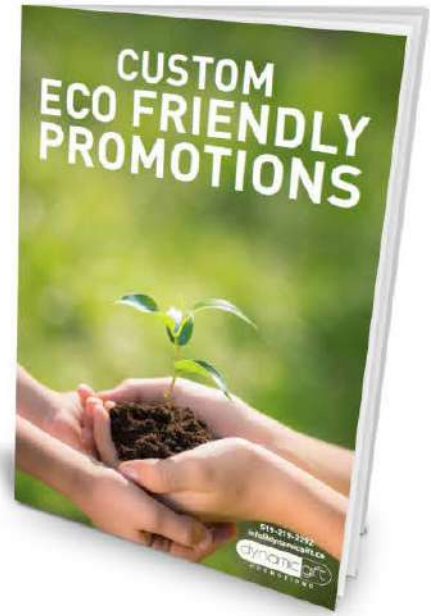

BACK TO SCHOOL ESSENTIALS

519-219-2292
info@dynamicgift.ca

dynamic gift
PROMOTIONS