

# AVON

CAMPAIGN 2



juice up,  
brighten up

with Anew's latest  
targeted treatment

**+ FREE GIFTS**  
see inside



**FREE**

**ANEW VITAMIN C ANTIOXIDANT LIP TREATMENT**  
WITH ANY \$50 SKIN CARE PURCHASE, PAGES 3-31. **\$14 VALUE.**  
SOLD SEPARATELY ON PAGE 4. LIMITED QUANTITIES.

# C Spot Go

Vitamin C is known as the go-to skin brightener. Now skin appears brighter in one week\* with a concentrated treatment formulated to target dark spots, discolorations and dullness.

**97%**  
agree

skin discolorations  
appear to fade<sup>†</sup>

## NEW

**Anew Vitamin C Targeted Skin Brightener**  
With the triple-antioxidant power of 7% vitamin C, 2% ferulic acid and vitamin E, skin looks brighter and more even-toned with a dramatically improved appearance in overall skin clarity. With moisturizing allantoin and soothing aloe. Suitable for sensitive skin.  
.5 fl. oz. **169-177**  
reg. \$34  
**\$22.99**

\*In a clinical study.  
†In a 4-week, consumer-perception study.



**Anew Vitamin C  
Exfoliating Peel Pads**  
With PHA and pineapple extract, vitamin C, panthenol and glycerin. Exfoliates and helps visibly brighten. Formulated without alcohol and fragrance. 4.3 fl. oz. 70 pads.

169-143 reg. \$28

**\$19.99**



**Anew Vitamin C  
Antioxidant Lip Treatment**  
Nourishes lips with vitamins C and E.

.13 oz. net wt. 784-547

reg. \$14

**\$7.99**



**Anew Vitamin C  
Brightening Eye Cream**  
Visibly reduces dark circles. Under-eye area looks brighter and more even-toned.

.5 fl. oz. 953-602 reg. \$34

**\$22.99**



**Anew Vitamin C Overnight Radiant Mask**  
Revitalizing formula with niacinamide, shea butter and sunflower seed oil. Apply after cleansing, treating and moisturizing.

1.7 fl. oz. 157-086 reg. \$36

**\$19.99**



**Anew Vitamin C Illuminating  
Priming Moisturizer**  
With skin-smoothing silicones. Use after Brightening Serum. Wear alone or under makeup.

1.7 fl. oz. 914-671 reg. \$34

**\$22.99**



## Has as Much Vitamin C as 30 Oranges!

**Anew Vitamin C Brightening Serum**  
Skin is visibly energized and brightened with  
the power of 10% pure vitamin C. 1 fl. oz.  
522-066 reg. \$44  
**\$25.99**



# EVERY BODY WANTS TO LOOK RADIANT

Vitamin C, plus other skin-nourishing ingredients, helps your skin look brighter and smoother all over.



**Anew Vitamin C Nourishing Body Butter**  
With hydrating shea butter and niacinamide, plus vitamins C and E to help restore radiance. Fruity-floral and citrus scent. 7.8 fl. oz. **443-767** reg. \$32  
**\$19.99**



**Anew Vitamin C Glow Body Scrub**  
Sugar-based formula with pineapple and papaya enzymes and coffee seed extract exfoliates dry, dull skin. Citrus scent. 9 oz. net wt. **443-752** reg. \$36  
**\$19.99**



**Anew Vitamin C Illuminating Body Serum**  
Light-reflecting pigments leave skin looking luminous. 6.7 fl. oz. **157-071** reg. \$34  
**NOW \$14.99**



**Anew Vitamin C Dry Body Oil**  
Soothing sunflower seed and jojoba oils help keep skin feeling supple. 3.4 fl. oz. **074-432** reg. \$34  
**NOW \$14.99**



**Isa Knox Anew Solaire Everyday Mineral Face Protection Cream Broad Spectrum SPF 50**

Lightweight formula with zinc oxide. Suitable for sensitive skin. Water-resistant (40 minutes). 1.7 fl. oz. **911-467** reg. \$32

**\$24.99**



**Isa Knox Anew Solaire Everyday Face Protection Lotion Broad Spectrum SPF 50**

1.7 fl. oz. **911-400** reg. \$32

**\$24.99**



**Isa Knox Anew Solaire Active Face & Body Protection Lotion Broad Spectrum SPF 50**

2.7 fl. oz. **154-948** reg. \$35

**\$27.99**

92% of women believe it dramatically improves skin's overall appearance.\*



**Anew Power Serum**

Visibly improves wrinkles, radiance, firmness and texture. Use AM and PM after cleansing, before moisturizing. 1 fl. oz.

**838-047** reg. \$45

**\$28.99**

\*Based on those who expressed an opinion in a consumer-perception study.



## COLLAGEN BOOSTER COLLECTION

With skin-renewing peptides and other rejuvenating ingredients

**Isa Knox Anew Clinical Collagen Booster Rejuvenating Serum Ampoules**  
Powerful peptide blend boosts skin renewal.  
60 capsulated single-use ampoules.  
.008 fl. oz. each. **803-077** reg. \$66

**\$54.99**





**Isa Knox Anew Clinical Collagen Booster  
Eye Lift Pro Dual Eye System**

In just 7 days, eye area looks lifted, firmer, tighter. With a peptide complex to help boost skin renewal. Gel, .33 fl. oz. Cream, .33 fl. oz.  
564-550 reg. \$40

**\$24.99**



**Isa Knox Anew Clinical  
Collagen Booster Firming Cream**

With peptides that boost skin renewal to help restore youthful bounce. With moisturizing and skin-plumping niacinamide and squalane. Hygienic, airless pump. 1.7 fl. oz.  
069-327 reg. \$45

**\$29.99**



**Isa Knox Anew Clinical Collagen Booster  
Microneedling Polisher**

At-home alternative to micro-dermabrasion and micro-needling. Visibly diminishes pores, fine lines and wrinkles.

1.7 fl. oz. 798-592  
reg. \$34

**\$20.99**



**Isa Knox Anew Clinical  
Revitalize & Reveal Intensive Peel**

Intensive resurfacing peel similar to pro acid peels. With AHA and PHA. 1 fl. oz. **780-025** reg. \$45

**NOW \$22.49**



**Isa Knox Anew Clinical  
Revitalize & Reveal  
Resurfacing Expert Smoothing Fluid**

79% as effective as a pro micro-dermabrasion without the same irritation. 1 fl. oz.

**852-282** reg. \$44

**\$29.99**

**Isa Knox Anew Clinical  
Revitalize & Reveal  
Resurfacing Lotion for Body**

Exfoliates with gentle yet effective AHA lactic acid. Moisturizes with shea butter. 5 fl. oz.

**390-785** reg. \$34

**\$20.99**



**Isa Knox Anew Clinical  
Revitalize & Reveal  
Advanced Wrinkle Corrector**

In just two weeks, wrinkles appear reduced. 1.7 fl. oz. **470-100**

reg. \$40

**\$27.99**



**Isa Knox Anew Clinical  
Revitalize & Reveal  
Extra Strength Retexturizing Peel**

Results similar to a 35% pro glycolic peel.\*  
30 fragrance-free pads. 2" diam. **632-774**

reg. \$40

**\$27.99**

\*In 6 out of 8 attributes tested over a 7-week period.





# 100%

showed clinical improvement of fine lines and wrinkles in one week, with increased results over time

**Isa Knox Anew Clinical  
Line Eraser with Retinol [1.0%]**

**Advanced Retinol Serum**

Our highest dose of retinol.

Dramatically reduces the appearance of fine lines, wrinkles and dark spots. Use PM. 1 fl. oz.

390-751 reg. \$50

**\$40.99**



**Isa Knox Anew Clinical  
Line Eraser with Retinol  
Targeted Treatment**

For targeted lines and wrinkles (expression lines) such as around forehead and mouth.

.67 fl. oz. 925-159 reg. \$40

**NOW \$20.99**



**Isa Knox Anew Clinical  
Line Eraser  
with Retinol Treatment**

Great for first-time retinol users.

Use AM/PM. 1 oz. net wt.

763-330 reg. \$45

**NOW \$22.49**

# face the day with supreme radiance

## 100%

agreed skin looks more  
youthful, firmer and  
re-contoured



### **Anew Ultimate Supreme Radiant Firming Cream**

A lightweight moisturizer perfect for daytime use. With panthenol, niacinamide and peptides to help boost hydration, visibly restore brightness and firm skin contours. With bakuchiol, an alternative to retinol, to visibly reduce wrinkles and discolorations without irritation. Clinically tested to improve skin texture and elasticity.  
1.7 fl. oz. 835-052 reg. \$60

**\$39.99**



**Anew Ultimate Multi-Performance Night Cream**  
It works while you sleep to revive and recreate the look of youthful skin.  
1.7 oz. net wt.  
**763-311 reg. \$42**  
**\$27.99**



**Anew Ultimate Night Repair Serum**  
See improved tone and texture. With peptides, licorice, hyaluronic acid and niacinamide. Use PM before moisturizer.  
1 fl. oz. **625-355**  
reg. \$45  
**\$28.99**



**Anew Ultimate Multi-Performance Day Cream Broad Spectrum SPF 25**  
See wrinkles fade and youthful vibrance return.  
1.7 oz. net wt.  
**763-307**  
reg. \$42  
**\$27.99**



**Anew Ultimate Multi-Performance Eye System**  
Visibly smooths crow's-feet and de-puffs under-eye bags.  
Cream, .5 oz. net wt.  
Elixir, .09 oz. net wt.  
**021-862** reg. \$42  
**\$27.99**



**Anew Ultimate Supreme Eye Balm**  
Moisturizing formula infused with squalane, sunflower seed oil and antioxidant vitamin E. Wear alone or under makeup.  
0.1 oz. net wt.  
**625-340** reg. \$45  
**\$28.99**



**Anew Ultimate Supreme Advanced Performance Crème**  
With Black Pearl Extract. See a dramatic difference in deep wrinkles and skin radiance.  
1.7 oz. net wt.  
**014-735** reg. \$60  
**\$39.99**



**Anew Ultimate Supreme Dual Elixir**  
With Black Pearl Extract and precious oils. See a dramatic difference in even advanced signs of aging. Serum/Oil, .67 fl. oz. each.  
**963-925**  
reg. \$60  
**\$39.99**

wake up to lifted-looking skin



90%

agreed skin looks dramatically younger, feels firmer and has more visibly youthful definition

**Anew Platinum Sculpting Sleep Mask**

An overnight mask that helps visibly lift, plump and nourish skin while you sleep. Formulated with skin-contouring ingredients, including tetrapeptide, panthenol, niacinamide and yeast extract. Clinically tested to improve skin texture and wrinkles in two weeks.

1.7 fl. oz. 835-033 reg. \$42

**\$27.99**



#### Anew Platinum Age Delay Serum

With niacinamide, panthenol and peptide. Formulated to visibly boost elasticity for a firmer look. Use AM and PM before moisturizer. 1 fl. oz.

625-609 reg. \$45

**\$28.99**



#### Anew Platinum Day Cream Broad Spectrum SPF 25

With Paxillium Technology to help defy gravity and Radiescent Microspheres to help visibly restore radiance. 1.7 oz. net wt.

184-146 reg. \$42

**\$27.99**



#### Anew Platinum Firm and Sculpt Cream for Neck and Chest

With Peptide Lifting Complex to treat the skin on your neck and chest, which is more vulnerable to wrinkles and sagging. Use PM after cleansing.

1.7 oz. net wt. 763-584 reg. \$42

**\$27.99**



#### Anew Platinum Night Cream

Skin appears smoother overnight, resculpted over time. 1.7 oz. net wt.

753-439 reg. \$42

**\$27.99**



#### Anew Platinum Eye & Lip Cream

Dual applicator. .5 oz. net wt.

902-614

reg. \$42

**\$27.99**



#### Anew Platinum Sculpting Body Serum

With moisture-boosting niacinamide, panthenol (provitamin B5) and peptides.

6.7 fl. oz. 506-249 reg. \$45

**\$28.99**



Slow down the look of aging with

# BEYOND GLOW

Look youthful longer! This collection is infused with powerhouse pairings of tried-and-true ingredients tailored for your skin's needs. Add them to your existing regimen or create a new one. Get glowing while you visibly banish dullness, minimize pores, brighten skin and restore healthy radiance.



## GLOW &amp; HYDRATION

# The Trending Star Ingredient: SNAIL MUCIN Complex

Clinically tested to  
improve skin tone  
and brightness

## Beyond Glow Snail Mucin Complex + Panthenol Cream

Moisturizes while it visibly improves texture and elasticity. With snail mucin complex and panthenol, which helps lock in moisture. 3.7 fl. oz. **255-536** reg. \$34

**\$25.99**

## Beyond Glow Snail Mucin Complex + Niacinamide Serum

Visibly brightens, moisturizes and retexturizes. With snail mucin complex and niacinamide, also known as vitamin B3, which helps even skin tone and strengthen the skin barrier. 3.3 fl. oz. **255-574** reg. \$34

**\$25.99**

Our cream and serum, formulated with snail mucin complex, moisturize and help visibly brighten skin with a clear, cushiony yet fast-absorbing texture that disappears into the skin while plumping it up with hydration.



## Real Formulas, Real Results

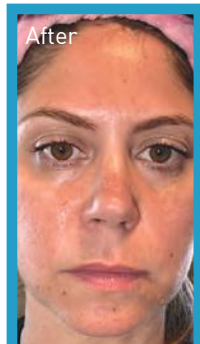
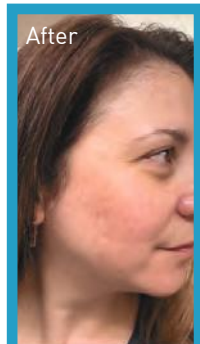

"I'M GETTING SO MANY COMPLIMENTS ON MY BARE SKIN.  
I ALMOST DON'T WANT TO EVEN WEAR MAKEUP!"

"BEYOND GLOW IS A GAME CHANGER.  
I HAVE SEEN A SIGNIFICANT IMPROVEMENT IN MY SKIN."



---

### Beyond Glow Niacinamide 2% Cream Mist

---

Deliver an instant boost of hydration to your skin with this creamy, fast-absorbing spray-on serum that can be used under or over makeup for glowing skin anytime, anywhere. Infused with niacinamide. 3.3 fl. oz. **617-365** reg. \$34  
**\$25.99**



---

### Beyond Glow Niacinamide 10% Neck Firming Cream

---

Nighttime hydrating neck and chest cream formulated with tried-and-true ingredients niacinamide, shea butter and squalane derived from olive oil, plus panthenol, which helps strengthen the skin barrier. Contains retinol. 3.3 fl. oz. **052-249**  
reg. \$38  
**\$29.99**



---

### Beyond Glow Niacinamide 10% Eye Cream

---

Nighttime moisturizing eye cream formulated with tried-and-true ingredients niacinamide and caffeine, plus panthenol, which helps strengthen the skin barrier. Contains retinol. 1 fl. oz. **052-272** reg. \$24  
**\$19.99**



## In just 4 weeks:

### Beyond Glow Niacinamide 10% Neck Firming Cream

- Crepey skin appears smoothed\*
- Neck and décolleté lines look improved\*

\*Based on a clinical study on 31 people.

### Beyond Glow Niacinamide 10% Eye Cream

- Crow's-feet appear reduced†
- Helps under-eye bags look depuffed†

†Based on a clinical study on 30 people.

GLOW & SMOOTHING

# Minimize the look of PORES



serum + cream together  
**3X**  
 Reduction in the look of pores\*\*

**Beyond Glow Niacinamide 10% + Panthenol Serum**  
 Helps improve even tone and elasticity. Niacinamide, also known as vitamin B3, helps even skin tone and replenish the skin barrier. Panthenol, also known as provitamin B5, helps lock in moisture. 1 fl. oz.  
 255-612 reg. \$38  
**\$29.99**

**Beyond Glow Niacinamide 10% All-in-One Cream**  
 Nighttime facial cream that helps enhance your healthy-looking glow. All-in-one facial cream that visibly brightens skin, reduces fine lines and helps support the skin barrier. Contains retinol. 3.7 fl. oz.  
 617-350 reg. \$38  
**\$29.99**

Serum + cream, when used together:  
 Reduce the look of pores by  
**44%<sup>++</sup>**

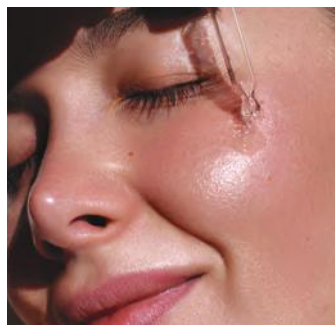

\*\*Versus using the serum alone, based on a clinical study.  
 \*\*In a 4-week clinical trial of 32 people.

## GLOW & ANTIOXIDANTS



### Beyond Glow Hyaluronic Acid 1.5% + Ferulic Acid Serum

Hyaluronic acid, known as a "moisture magnet," helps infuse skin with instant and lasting hydration. Ferulic acid, a powerful antioxidant, helps defend skin from environmental stressors. 1 fl. oz. **255-593** reg. \$38

**NOW \$22.49**



### Beyond Glow Vitamin C 6% + Ferulic Acid Serum

Vitamin C visibly improves radiance for glowing skin. Ferulic acid, a powerful antioxidant, helps protect skin from environmental stressors. 1 fl. oz. **255-589** reg. \$38

**\$29.99**

## Clinically tested to improve skin radiance in 3 days

**Q** What makes Beyond Glow Vitamin C serum so special?

**A**  125-hour antioxidant effect\*

**4X** 4X stronger skin barrier in 2 weeks†

Just look at the **antioxidant effect!**  
of Beyond Glow Vitamin C 6% + Ferulic Acid Serum

With  
Beyond  
Glow  
Serum



Without  
Beyond  
Glow  
Serum



## Boosts absorption of vitamin C by **2X**\*\*

Use with  
Vitamin C  
6% + Ferulic  
Acid Serum  
for optimal  
results.

### Beyond Glow Galvanic Booster Device

Give your skin a spa treatment at home in three minutes. Red LED light helps tone the appearance of skin texture, enhances your radiant glow and visibly promotes skin health. On-the-go compact design. Automatically turns on and off. Uses two cell batteries (included). **255-627** reg. \$60

**\$49.99**

\*Evaluated by in vitro test. †Based on stripped skin instrumental study on 31 people. \*\*Evaluated by Dongduk Women's University Industry-Academia Cooperation [ex vivo test, DPPH, Oct. 13 to 24, 2023].

# CLEANSERS with benefits

Complete your Beyond Glow regimen with cleansers that help skin feel smoother and reveal a healthy-looking glow.

100%

Said skin feels hydrated after 1 use\*

93%

Said skin looks brighter after 1 use\*

96%

Said skin looks smoother after 1 use\*



\*Based on a consumer-perception study of 30 people.

## Cleanse + Brighten

For Normal Skin With **Vitamin C & AHA**

**Beyond Glow Vitamin C + AHA Facial Cleanser**

A foaming facial cleanser that helps enhance your healthy-looking glow, leaving skin feeling soft and smooth. 5 fl. oz. **628-450** reg. \$14

**\$10.99**

## Cleanse + Hydrate

For Dry Skin With **Hyaluronic Acid & Niacinamide**

**Beyond Glow Hyaluronic Acid + Niacinamide Facial Cleanser**

A hydrating facial cleanser that helps enhance your healthy-looking glow, leaving skin feeling soft and smooth. 5 fl. oz. **627-821** reg. \$14

**NOW \$8.49**

## Cleanse + Exfoliate

For Oily Skin With **Salicylic & Citric Acids**

**Beyond Glow Salicylic + Citric Acids Facial Cleanser**

An exfoliating facial cleanser that helps enhance your healthy-looking glow, leaving skin feeling soft and smooth. 5 fl. oz. **627-798** reg. \$14

**NOW \$8.49**



# Glisten up

Add luster to your lips with  
New Beyond Glow Lipcerin Lip Care



Lip service: see the results...

Improves elasticity

Boosts radiance

Gently exfoliates

This image was generated using artificial intelligence

## Nourish

**Beyond Glow Lipcerin Intensive Nourishing Lip Care**  
reg. \$20  
**\$14.99**



Nourishing  
052-325

An intensive, glistening formula that nourishes dry lips with moisture. With a plumping peptide, moisture-enhancing glycerin and smoothing shea butter. Clear finish. .5 fl. oz.

## Plump

**Beyond Glow Lipcerin Plump and Cool Lip Care**  
reg. \$20  
**\$14.99**



Plump and Cool  
052-344

An intensely moisturizing, glistening formula that visibly plumps and softens lips. With cooling menthol for an instant visible increase in lip volume. Clear finish. .5 fl. oz.

## Tint

**Beyond Glow Lipcerin Hydrating Tinted Lip Care**  
reg. \$20  
**\$14.99**



Twinkle  
052-750

Flash  
052-909

Splendor  
053-078

Gleam  
053-097

Flare  
053-101

Smolder  
053-140

An intensely moisturizing, glistening formula that visibly softens lips and adds a glossy hint of color. With a plumping peptide, moisture-enhancing glycerin and smoothing shea butter. .5 fl. oz.

## Key ingredients



### CERAMIDE

Helps protect skin's moisture barrier to keep lips looking firm and smooth



### SEA BUCKTHORN

Known to be a powerful, natural antioxidant and help with skin health

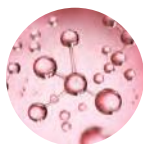

### PHA

A gentle exfoliant that attracts water molecules to moisturize

**55% more exfoliated lips\***

**30% shorter lip lines\***

**15% immediate increase of lip volume\***

**24% softer lips\***

\*In 2 weeks, based on using 3x a day.



**Anew Hydra Fusion  
De-Puffing  
Eye Serum**

With caffeine and hyaluronic acid. Cooling ceramic tip. Instantly boosts hydration around eye area by 3X. .5 fl. oz. **137-737** reg. \$34

**NOW \$17.49**

**Anew Hydra Fusion  
1.5% Hyaluronic  
Acid Serum**

With three different molecular sizes of HA that reach multiple layers of skin's surface to visibly plump skin. 1 fl. oz. **290-390** reg. \$44

**NOW \$19.49**

**Anew Hydra Fusion  
Cleansing  
Micellar Water**

No need to rinse off. 10.1 fl. oz.

**139-380** reg. \$14

**NOW \$7.49**

**Anew Hydra Fusion  
Nighttime Facial  
Treatment**

Hyaluronic acid. Shea butter beads. Visibly re-plumps skin with 3X more moisture. Relaxing rose scent. 1.7 oz. net wt. **139-429** reg. \$34

**NOW \$17.49**

**Anew Hydra Fusion  
Gel Cream**

72 hours of long-lasting hydration. 1.7 oz. net wt. **266-893** reg. \$34

**NOW \$17.49**



**100%** agree:

skin looks smoother and softer\*

For dry, irritated skin

**moisturizing bomb toner**

A fast-absorbing, milky-textured toner clinically tested to increase skin's moisture levels in arid, dry conditions. 6.7 fl. oz. **929-207** reg. \$33

**\$30**



\*Based on a consumer-perception study.



For dryness, loss of elasticity and firmness

**The True Cream - Moisturizing Bomb**

26 hours of long-lasting moisture.\*

1.68 fl. oz.

**948-463**

reg. \$42

**\$38**

\*Based on a clinical study.



For dryness, dullness and uneven texture

**The True Cream - Aqua Bomb**

70% increase in hydration levels.\*

1.68 fl. oz.

**556-207**

reg. \$42

**\$38**

\*Based on a clinical study.

For dryness, loss of elasticity and firmness

**moisturizing eye bomb**

Lightweight, refreshing eye cream cools on contact. Helps keep eye area looking firm, resilient and smooth.

.84 fl. oz.

**021-915**

reg. \$53

**\$48**



For an extra boost of hydration

**aqua bomb hydrating toner**

Water-based. With hyaluronic acid, honeysuckle flower extract and baobab tree seed extract. Use after cleansing, before serum and moisturizer.

6.7 fl. oz. **952-974**

reg. \$33

**\$30**



For dryness, dullness and uneven texture

**aqua bomb jelly cleanser**

Jelly to foam. Amino acids and glycerin-based cleansing agents gently cleanse.

5.41 fl. oz.

**445-353** reg. \$35

**\$30**



For dull, dry, fatigued skin

**aqua bomb sleeping mask**

Unique jelly-pudding texture! Replenishes with explosive hydration for smoother skin and a healthy glow.

2.53 oz. net wt. **514-717** reg. \$42

**\$38**





**NORMAL TO DRY SKIN**

**Isa Knox LXNEW Clean  
Nourishing Cream Cleanser**

Removes impurities and makeup while restoring moisture. 5 fl. oz. **717-990** reg. \$14

**\$10.99**



**OILY TO NORMAL SKIN**

**Isa Knox LXNEW Clean  
Soothing Whipped Oil Cleanser**

Helps eliminate impurities and excess oil. 5 fl. oz. **718-025** reg. \$19

**\$14.99**



**NORMAL, DRY AND  
COMBINATION SKIN**

**Isa Knox LXNEW  
Clean Balancing Gel Cleanser**

Gel to foam. Helps remove oil and impurities while rebalancing skin. 5 fl. oz. **718-010** reg. \$14

**\$10.99**



**NORMAL, DRY,  
COMBINATION, OILY SKIN**

**Isa Knox LXNEW Clean 2-in-1  
Exfoliating Cleansing Balm**

Melts away makeup and impurities. Spatula included. 3.5 oz. net wt. **718-006** reg. \$32

**NOW \$19.49**

**Avon Solutions Banishing Serum**  
 An intensive serum with ingredients known to help improve the appearance of dark spots and uneven skin tone.  
 1 fl. oz. **507-905** reg. \$16  
**\$12.99**

**Avon Solutions Dramatic Firming Serum**  
 This moisturizing serum contains effective anti-aging ingredients that help promote a more youthful appearance.  
 1 fl. oz. **507-871** reg. \$16  
**\$12.99**



**Avon Solutions Nurtura Serum**  
 With skin-nourishing ingredients known to help combat dryness and flakiness, and help hydrate.  
 1 fl. oz. **507-924** reg. \$16  
**\$12.99**



**Solutions Dramatic Firming Cream**  
 Skin looks and feels smoother.  
 1.7 fl. oz.  
**374-657**  
 reg. \$14  
**\$9.99**



**Solutions Nurtura Replenishing Cream**  
 Adds moisture to dry skin. 1.7 fl. oz.  
**908-263**  
 reg. \$14  
**\$9.99**



**Solutions Banishing Cream**  
**Skin Discoloration Improver**  
 Visibly improves skin tone.  
 1.7 fl. oz.  
**267-115**  
 reg. \$14  
**\$9.99**



**Solutions Anti-Aging Cream**  
 Moisturizing formula works to visibly smooth the appearance of fine lines and wrinkles.  
 1.7 fl. oz. **949-460**  
 reg. \$14  
**\$9.99**



**Farm Rx Super Greens Multivitamin Moisture Cream**

Locks in essential nourishing moisture. Use daily after cleansing, serums and treatments.  
3.04 fl. oz. **314-141** reg. \$37

**\$15**  
**LOWEST PRICE EVER**



**Farm Rx Super Greens Cooling Gel**

Lightweight moisturizer helps soothe and cool skin. Apply a thicker layer, after serum, as a mask to hydrate overnight as needed.  
3.04 fl. oz. **354-227** reg. \$37

**\$15**  
**LOWEST PRICE EVER**



**Farm Rx Super Greens Refreshing Gel Cleanser**

With soothing aloe. Convenient pump. Eco-friendly packaging and glass bottle. Use AM/PM. 8.11 fl. oz. **913-049** reg. \$32

**\$12.50 LOWEST PRICE EVER**  
Refill (not shown) 16.9 fl. oz. **913-053** reg. \$35

**\$14 LOWEST PRICE EVER**

## why bakuchiol?

It's a gentle plant-based alternative to retinol that helps visibly reduce wrinkles and discolorations without the same irritation.

**Farm Rx Bakuchiol Cream**  
Moisturizing cream visibly reduces wrinkles. Vegan. Hypoallergenic. Suitable for sensitive skin.  
3.04 fl. oz. **004-044**  
reg. \$45

**\$18**  
**LOWEST PRICE EVER**

**Farm Rx Bakuchiol Serum**  
Lightweight oil-textured formula targets fine lines, wrinkles and dullness without irritation.  
1 fl. oz. **247-417** reg. \$45

**\$18**  
**LOWEST PRICE EVER**

**Farm Rx Bakuchiol Eye Cream**  
Visibly reduces dark circles, fine lines and wrinkles without irritating the delicate eye area.  
1 fl. oz. **565-834** reg. \$37

**\$15**  
**LOWEST PRICE EVER**



### Farm Rx Pineapple Plus Brightening Jelly Serum

Helps improve dull, dry skin and reduce the appearance of fine lines, wrinkles and pores.  
Skin looks radiant. 1 fl. oz.

**027-440** reg. \$41

**\$16.50 LOWEST PRICE EVER**



### Farm Rx Pineapple Plus Radiance Boosting Mask

With natural alpha hydroxy acid, plus an antioxidant-rich fruit complex to help skin look smoother and more radiant. 3 fl. oz.

**456-266** reg. \$35

**\$14 LOWEST PRICE EVER**



**Rice Water Bright  
Rice Bran  
Gentle Exfoliating  
Cleanser**

Daily scrub with organic rice bran powder, rice bran oil and hydrated silica. 10.1 fl. oz. **376-865** reg. \$19

**\$14.99**



**Rice Water Bright  
Facial Cleansing  
Lotion**

Helps brighten skin. Gently removes makeup and impurities. 6.7 fl. oz. **720-184** reg. \$14

**\$10.99**



**Rice Water Bright  
Foaming Cleanser**

Light whipped foam. With rice water and soapwort extract. Skin looks clear and bright. 10.1 fl. oz.

**508-093**

reg. \$19

**\$14.99**



**Rice Water Bright  
Mild Cleansing  
Water**

Removes impurities via the micellar method, so no need to rinse off!

16.9 fl. oz. **288-360**

reg. \$18

**\$13.99**



**Smaller Size!  
Rice Water Bright  
Foaming Cleanser**

Light whipped foam. With rice water and soapwort extract. Convenient size for your medicine cabinet. 5 fl. oz.

**478-479** reg. \$13

**\$9.99**



**Rice Water Bright  
Light Facial  
Cleansing Oil**

With jojoba oil and rice water extract, known to visibly brighten and moisturize skin.

5 fl. oz. **720-199**

reg. \$20

**\$15.99**



**Rice Water Bright  
Cleansing  
Facial Wipes**

Great on the go. With rice extract to moisturize while cleansing. Removes eye makeup.

50 sheets. **508-108** reg. \$13

**\$9.99**



**Rice Water Bright  
Facial Massage  
Cream**

With rice water, vitamins A, B and E, ceramide and minerals. After cleansing, massage into skin 2-3 times a week.

6.7 fl. oz. **450-200** reg. \$25

**\$19.99**



**Calendula Essential Moisture**  
Daily skin care for irritated and sensitive skin. With moisturizing calendula extract, a soothing herb complex, and the ultimate hydrator, hyaluronic acid.

**A. Serum**  
A moisturizing and soothing serum that helps calm skin and enhance hydration.  
1.35 fl. oz. **980-533**  
reg. \$15  
**NOW \$8.99**

**B. Eye Cream**  
A lightweight, non-greasy, moisturizing and soothing eye cream.  
.67 fl. oz. **966-245**  
reg. \$14  
**NOW \$8.49**

**C. Cream**  
A moisturizing cream that instantly hydrates while it gently helps soothe dry, itchy, irritated skin. 1.69 fl. oz.  
**966-101** reg. \$15  
**NOW \$8.99**

**The Face Shop Smile Foot Mask**  
Disposable foot mask, with naturally moisturizing urea, shea butter and collagen, for baby-soft feet! Refreshes with peppermint oil. Contains two masks, one for each foot.  
**535-957** reg. \$5  
**NOW \$2.99**







fmg Colors of LOVE  
Hi-Brow Sculpting Brow Gel

**FREE**

WITH ANY \$50 MAKEUP PURCHASE,  
PAGES 34-59. \$18 VALUE.  
LIMITED QUANTITIES.

Sold separately on page 34.





bold brows &  
lush lashes



**fmg Colors of LOVE Hi-Brow Tinted Brow Gel**

24-hour water-resistant formula with heart-shaped fibers, clay and vitamin E. Won't clump, smudge or flake. Formulated without parabens, phthalates and fragrance. .11 fl. oz. reg. \$18

**\$13.99**



Blonde  
792-499



Soft Brown  
792-522



Medium Brown  
792-537



Brown Black  
792-556



**fmg Colors of LOVE Hi-Brow Sculpting Brow Gel**

Clear formula with aloe and hyaluronic acid. Flake-proof. Formulated without parabens, phthalates and fragrance.

.11 fl. oz.  
**536-695**  
reg. \$18

**\$13.99**



**fmg LOVE at 1st Lash Mascara**

Lash-loving volumizing and lengthening fibers. With lycopene, olive oil and vitamin E. Won't clump, smudge or flake. Formulated without parabens and sulfates. .3 fl. oz.

**Blackest Black 698-670**  
reg. \$18

**\$13.99**



**fmg Cashmere  
Eyelash Primer**

Nourishing formula keeps lashes looking healthy and strong with biotin and collagen. Maximizes the performance of any mascara for gorgeous, lush lashes. Formulated without parabens, sulfates and talc. .35 fl. oz.

**324-369**  
reg. \$24

**\$19**



**fmg Cashmere  
Ultimate Volume Mascara**

Long-wearing formula with biotin and collagen. Glossy black finish. Won't budge, smudge or transfer. Formulated without parabens, sulfates and talc. .27 fl. oz.

**Rich Black 153-736**  
reg. \$23

**\$18**



**fmg Glimmer SuperShock  
Volumizing Mascara**

Lash-building formula with plumping fibers. High-gloss finish. Won't clump, smudge or flake. Formulated without phthalates and fragrance. .338 fl. oz.

**Black 698-829**  
reg. \$13

**\$9.99**



**fmg Glimmer SuperExtend  
Nourishing Mascara**

Long-wearing lengthening formula with vitamin E, argan and coconut oils. Won't clump, smudge or flake. Formulated without sulfates and talc. .237 fl. oz.

**Black 698-848**  
**Brown Black 698-852**  
reg. \$13

**\$9.99**



**fmg LOVE at 1st Lash  
Waterproof Mascara**

Lash-loving, waterproof formula with volumizing and lengthening fibers. With Lashrez, olive oil and vitamin E. Won't clump, smudge or flake. Formulated without parabens and sulfates. .29 fl. oz.

**Blackest Black 480-953**  
reg. \$18

**\$13.99**



**fmg Glimmer Wash-Off  
Waterproof Mascara**

Waterproof volume. Washes off easily with soap and water. Formulated without phthalates and fragrance. .21 oz. net wt.

**Black 723-107**  
reg. \$12

**\$8.99**



# shadow play

Featured shade:  
Vixen.



### fmg Glimmer Multi Eyeshadow Quad

Soft powder formula lasts all day. No messy fallout. Buildable coverage. Mix of satin, matte and shimmer finishes. Formulated without parabens and fragrance. .21 oz. total net wt. reg. \$15

**\$11.99**

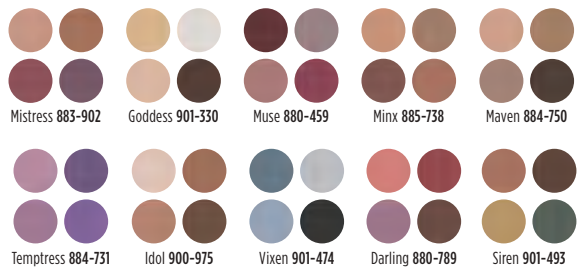



**fmg Cashmere Eyeshadow Palette**

Long-wearing formula with crease-resistant wear. Satin, matte and sparkling finishes. Formulated without parabens, talc and fragrance. .63 oz. total net wt. reg. \$40

**\$33**



Enchanted Eyes  
401-440



Essential Eyes  
404-745



**fmg Glimmer Matte Eyeshadow Quad**

Soft powder formula lasts all day. No messy fallout. Buildable coverage. All Matte finishes. Formulated without parabens and fragrance. .21 oz. total net wt. reg. \$15

**\$11.99**



Calypso 741-261

Tigress 741-333

Bombshell 741-170

Icon 741-439

**fmg CathyCat Shadow Gaze Matte Color Stick**

Long-wearing formula will not budge or smudge. Buildable and blendable coverage. Matte finish. Formulated without parabens and fragrance. .0476 oz. net wt. reg. \$19

**NOW \$10.99**



Blush  
958-638

Berry  
958-619

Azure  
959-213

Aubergine  
786-960

Taupe  
958-126

Espresso  
958-896

Buff  
956-912

Rosewood  
958-547

Smokeshow  
787-068

Mauve  
958-331

Moss  
786-540

PeriWink  
787-053



**fmg CathyCat Nine Lives Precision Liquid Eyeliner**

Slim-tip brush delivers a precise line of water- and sweat-resistant color that will not skip, tug or smudge. Formulated without parabens, sulfates, phthalates and talc. .068 fl. oz.

**Blackest Black 800-829**  
reg. \$18

**\$14.99**



**BACK BY POPULAR DEMAND**

**fmg Glimmer Liquid Eyeshadow Matte Sateen**

Silky cream formula glides on effortlessly for a soft subtle sheen that lasts all day. Water-resistant. Will not smudge or crease. No messy fallout. Buildable coverage with matte sateen finish. Formulated without parabens, phthalates and sulfates. .07 fl. oz. reg. \$13

**\$9.99**

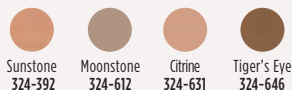

Sunstone  
324-392

Moonstone  
324-612

Citrine  
324-631

Tiger's Eye  
324-646





**fmg Glimmer  
Liquid Eyeliner**

Quick-drying, long-lasting formula. Transfer-, sweat- and waterproof. Matte finish. Formulated without parabens, phthalates and fragrance.

.037 fl. oz.  
**Blackest Black**  
354-380  
reg. \$13  
**\$9.99**



**fmg Glimmer  
Brow Definer**

Long-wearing formula with castor and coconut oils. Smudge-, transfer-, sweat- and waterproof. Retractable. Formulated without parabens, sulfates and talc.

.01 oz. net wt. reg. \$9  
**\$3.99**

-  Light Blonde  
331-109
-  Blonde  
331-113
-  Tawny  
331-128
-  Light Brown  
331-151
-  Dark Brown  
331-147
-  Brunette  
331-242



**fmg Glimmer  
Always On Point Eyeliner**

Built-in sharpener. Smudge- and waterproof. Formulated without parabens, sulfates and talc.

.01 oz. net wt. reg. \$10  
**NOW \$5.99**

-  Black  
016-389
-  Black Brown  
016-446



**fmg Glimmer Lipliner**

Long-wearing creamy formula with vitamin E. Prevents feathering. Matte finish. Retractable. Formulated without parabens, sulfates and talc.

.01 oz. net wt. reg. \$9  
**\$3.99**

-  Honey Peach  
327-721
-  Lava Red  
327-740
-  Passion Red  
327-650
-  Red Brick  
330-451
-  Mystery Mauve  
330-538
-  Candy Apple  
327-903
-  Pink Bouquet  
330-356
-  Merlot  
330-284
-  Au Naturel  
330-318
-  Simply Spice  
330-614
-  Chocolate  
330-667
-  Perfect Plum  
330-887

**fmg Glimmer Liquid Color  
Eyeliner Pen**

Felt-tip applicator glides on smoothly and provides precise application. Highly pigmented, lightweight formula is smudge-, transfer- and sweat-proof.\* Formulated without parabens, talc, mineral oil, phthalates and fragrance.

.04 fl. oz. reg. \$13  
**\$9.99**

-  Forest  
519-518
-  Smoked  
519-537
-  Chestnut  
519-503
-  Indigo  
519-499



\*Based on Consumer Home Use Test Study of 62 applicants.



# line & define







Featured shades:  
fmg Cream Eyeliner  
in Cosmic Brown  
and Blackest Black.

### fmg Glimmer Waterproof Eyeliner

Long-wearing, smudge- and waterproof formula. Retractable. Formulated without parabens, sulfates and talc. .01 oz. net wt. reg. \$9

**\$3.99**



- |   |   |   |
|---|---|---|
|  |  |  |
| Seafoam Green<br>334-241  | Smoky Grey<br>332-162   | Blackest Night<br>229-491   |
|  |  |  |
| Blue Skies<br>334-237   | Raisin<br>332-200   | Brown Chocolate<br>332-124  |
|  |   |   |
| Midnight Blue<br>332-158  |   |   |

### fmg Glimmer Cream Eyeliner

Long-wearing formula with soft sheen finish. Retractable. Formulated without parabens, sulfates and talc. .01 oz. net wt. reg. \$9

**\$3.99**



- |   |   |   |
|---|---|---|
|  |  |  |
| Emerald Green<br>334-332  | Starry Night<br>334-347   | Saturn Grey<br>334-328  |
|  |  |  |
| Majestic Plum<br>334-313  | Cosmic Brown<br>334-351   | Blackest Black<br>334-366   |

### fmg Glimmer Diamond Eyeliner

Long-wearing formula with subtle sparkle. Retractable. Formulated without parabens, sulfates and talc. .01 oz. net wt. reg. \$9

**\$3.99**



- |   |   |  |
|---|---|--|
|  |  |  |
| Sterling<br>331-960   | Teal Sparkle<br>331-606   | Olive<br>331-940   |
|  |  |  |
| Twilight Sparkle<br>331-553   | Sugar Plum<br>331-625   | Purple Rain<br>332-071   |
|  |  |  |
| Smoky Diamond<br>331-280  | Brown Sugar<br>331-568  | Black Ice<br>331-610   |

# way to glow.

Silky, liquid pearl formula with a soft-filter effect and hint of tint in sheer, flexible shades.

## fmg Match Airbrush Retouch Tinted Primer

Helps soothe and even skin tone and provides a lit-from-within dewy complexion. With skin-caring ferulic acid, panthenol (provitamin B5) and niacinamide. Formulated without parabens, phthalates, fragrance and talc.

1 fl. oz. reg. \$21

**\$15.99 each**







**fmg Match Prime  
Face Perfector**

Flaw-blurring mattifying oil-free formula visibly minimizes pores and fine lines. Sheer coverage. Matte finish. Formulated without parabens. 1 fl. oz. **103-744** reg. \$17

**\$12.99**



**fmg Match Filter Serum Tint Foundation**

Instantly hydrates, blurs flaws and evens tone. With hyaluronic acid, vitamin E and berry complex. Buildable coverage. Demi-matte finish. Formulated without talc, parabens and fragrance. .31 oz. net wt. reg. \$21

**\$15.99**

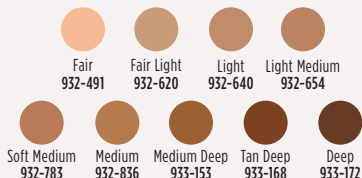

**fmg Match Set  
Finishing Powder**

Controls shine, visibly blurs pores and fine lines, and sets makeup. Mineral-infused formula. Matte finish. Formulated without talc, parabens and fragrance. .22 oz. net wt. **932-472** reg. \$19

**\$14.99**



**fmg Match Tint Radiant Tinted Moisturizer**

Brightens skin tone, boosts moisture and blurs flaws. With passion fruit, chia and sunflower seed oils, and vitamin E and provitamin B5. Buildable coverage. Radiant finish. Formulated without parabens. 1 fl. oz. reg. \$14

**\$10.99**

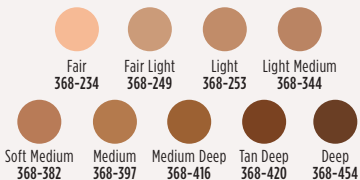

**fmg Match Wand  
Correcting Stick**

Neutralizes unevenness, brightens and color corrects. Long-wearing formula with shea butter and vitamin E. Formulated without parabens, phthalates and sulfates. .21 oz. net wt. reg. \$18

**\$13.99**

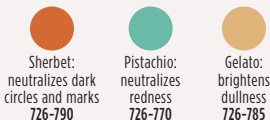

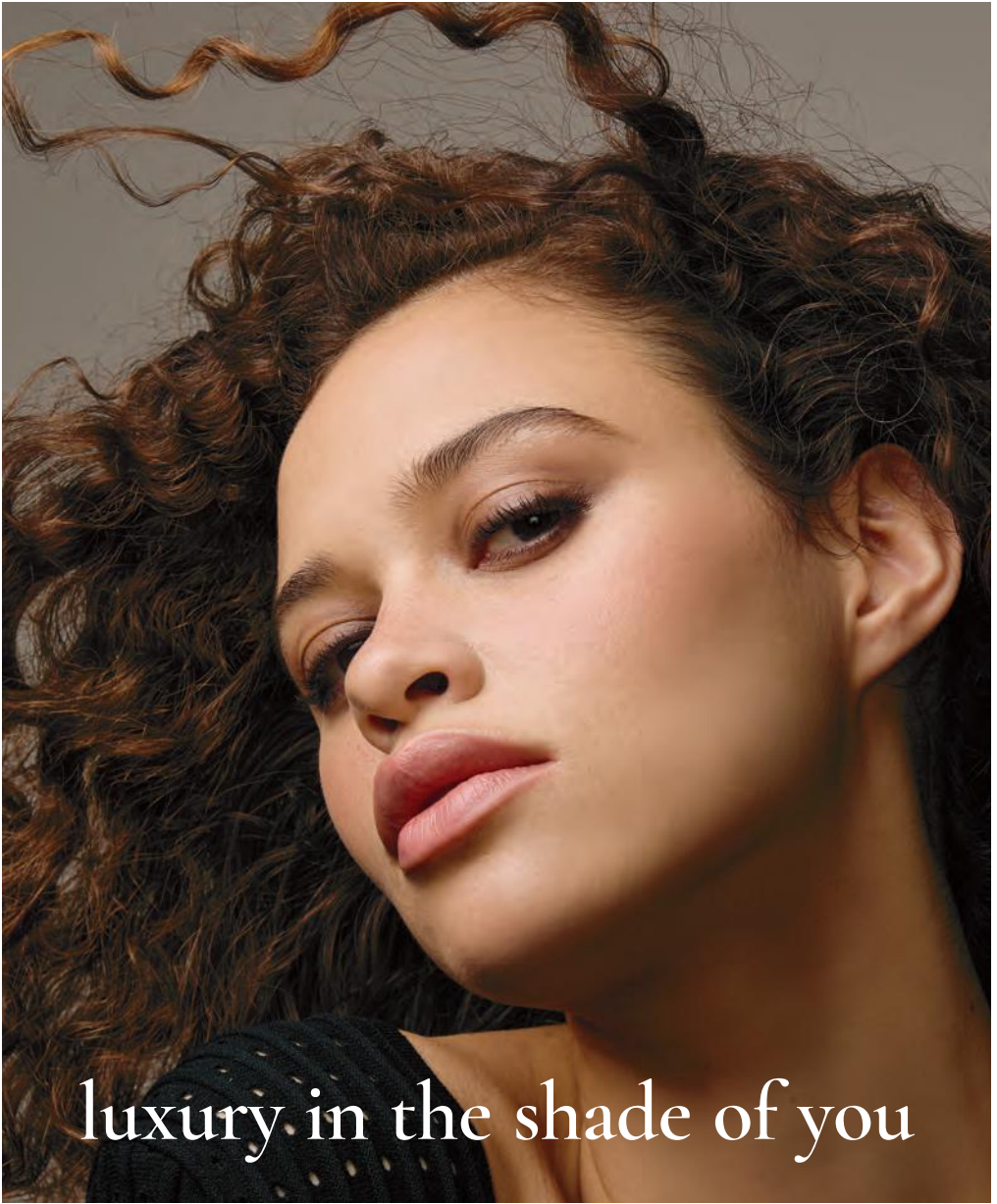

luxury in the shade of you

**fmg Cashmere Cream Concealer**

Long-wearing formula helps to camouflage dark circles, acne and uneven skin tone. With hyaluronic acid and collagen. Full-coverage. Matte finish. Formulated without parabens, phthalates, talc and fragrance. .21 oz. net wt. reg. \$17

**\$13**

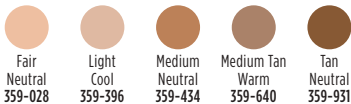

Fair  
Neutral  
359-028

Light  
Cool  
359-396

Medium  
Neutral  
359-434

Medium Tan  
Warm  
359-640

Tan  
Neutral  
359-931



Featured shades:  
fmg Cashmere Cream  
Concealer in Medium  
Neutral and 24 Hour  
Foundation in Cappuccino.



**fmg Cashmere Compact Powder Foundation\***

Shine-control formula can be used wet or dry. Buildable medium-to-full coverage. Matte finish. With antioxidant botanicals. Sponge applicator. Formulated without parabens, phthalates and sulfates. .40 oz. net wt. reg. \$36

**\$30**

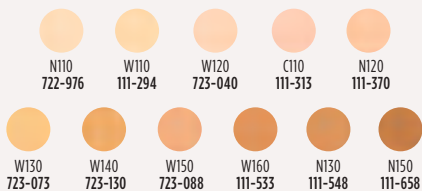

**fmg Cashmere 24 Hour Concealer\***

24 hours of comfortable, breathable wear. Full coverage. Soft-focus matte finish. Visibly corrects dark circles and imperfections. With antioxidant botanical extracts. Water-resistant. Doe-foot applicator. Formulated without parabens, phthalates and sulfates. .20 fl. oz. reg. \$22

**\$16**

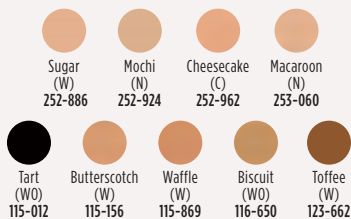

**fmg Cashmere 24 Hour Foundation\***

24 hours of comfortable, breathable wear. Full, flexible coverage. Soft-focus matte finish. Visibly blurs pores and fine lines for a smoother complexion. With antioxidant botanical extracts. Water-resistant. Doe-foot applicator. Formulated without parabens, phthalates and sulfates. 1 fl. oz. reg. \$32

**\$24.50**

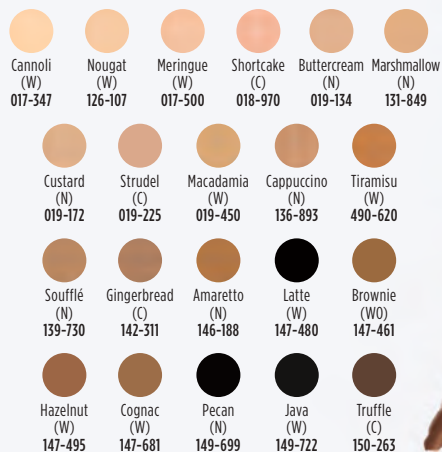

\*Available in Cool (C), Neutral (N), Warm (W) and Warm Olive (WO) undertones.

# a makeup skinnovation



## fmg Cashmere Multi-Peptide Eyeshadow Primer

Keeps eyeshadow in place and intensifies the color. Skin-loving ingredients help to reduce the appearance of fine lines and visibly plump and strengthen the skin barrier. Sheer formula with Matrixyl 3000 peptide blend, hyaluronic acid, collagen and panthenol. Formulated without parabens and talc. .31 oz. net wt. **906-385** reg. \$22

**\$18**



## fmg Cashmere Under Eye Primer

Helps diminish the look of dark circles and fine lines. With caffeine, green tea extract and vegan collagen. Formulated without parabens, phthalates and fragrance. .317 oz. net wt. **010-429** reg. \$24

**\$19**



## fmg Cashmere Multi-Peptide Face Primer

Preps skin. Revitalizing ingredients help to smooth the appearance of fine lines and pores and visibly plump and strengthen the skin barrier. Sheer gel formula with Matrixyl 3000 peptide blend, hyaluronic acid, collagen and niacinamide. Formulated without parabens, talc and fragrance. 1 fl. oz. **739-284** reg. \$23

**\$19**



**fmg GLOKOLOR Hybrid Face Primer**  
Softens the appearance of imperfections. With aloe vera, agave and algae extracts. Formulated without parabens and sulfates. 1 fl. oz. **787-637** reg. \$25

**NOW \$14.99**



**fmg GLOKOLOR Hybrid Face Mist**  
Instant boost of moisture to refresh skin. With aloe vera, agave and algae extracts. Formulated without parabens and sulfates. 2.7 fl. oz. **787-599** reg. \$25

**NOW \$14.99**



**fmg GLOKOLOR Lip Serum Pencil**  
Refreshes and smooths lips. With peppermint and argan oils. Formulated without parabens and fragrance. .06 oz. net wt. **787-508** reg. \$20

**NOW \$11.99**



**fmg Glimmer Matte Lipstick**

Vivid color. Velvety feel. Featherlight non-drying formula with pomegranate extract. Buildable medium-to-full coverage. Matte finish. Formulated without parabens, talc, sulfates and phthalates.

.10 oz. net wt. reg. \$12

**\$8.99**



Featured shade: Chili.



Sunset Mauve  
171-360



Terra Nova  
171-340



Garnet Sky  
171-393



Wild Orchid  
171-451



Willow  
171-450



Chili  
171-355





























# power up your lips

## fmg Glimmer Satin Lipstick

Lightweight creamy formula with pomegranate extract. Buildable coverage. Satin finish. Formulated without parabens and sulfates. .10 oz. net wt. reg. \$12

**\$8.99**

- |  |   |  |
|--|---|--|
| <br>Wild Cherry<br>449-708    | <br>Blaze<br>896-880           | <br>Constellation<br>(Shimmer)<br>449-731 |
| <br>Poppy<br>897-651          | <br>Aster<br>448-769           | <br>Desert Moon<br>449-803                |
| <br>Twilight<br>449-822       | <br>Cyclone<br>890-566         | <br>Sierra Sunset<br>890-805              |
| <br>Plum Blossom<br>449-765 | <br>Dahlia<br>726-350        | <br>Rose Angel<br>897-939               |
| <br>Wildflower<br>898-040   | <br>Eclipse<br>448-740       | <br>Tulip<br>449-712                    |
| <br>Violet Night<br>898-548 | <br>Stellar<br>726-550       | <br>Honeyflower<br>726-531              |
| <br>Windstorm<br>883-845    | <br>Equinox<br>449-818       | <br>Luna<br>895-170                     |
| <br>Wildrose<br>898-533     | <br>Aurora<br>726-584        | <br>Hibiscus<br>898-021                 |
| <br>Celestial<br>895-352    | <br>Morning Glory<br>449-750 |  |



Featured shade: Blaze.



Featured shade: Private Party.



**fmg Glimmer Birthday Balm Lip Crayon**

Sheer, soft shine formula with non-GMO shea butter. Formulated without parabens and gluten. .1 oz. net wt. reg. \$15

**\$11.99 each**

- |   |   |   |   |  |
|---|---|---|---|--|
|  |  |  |  |  |
| Private Party<br>949-990  | Cupcake<br>950-000  | Glammed Up<br>953-268   | VIP<br>951-265  | Lovin' Life<br>698-867   |
|  |  |  |  |  |
| Birthday Suit<br>375-706  | PYT<br>375-691  | Surprise!<br>375-710  | Fine Wine<br>375-725  | Birthday Post<br>375-730   |







**TPSY Forever Lip Marker**

Vibrant long-wearing formula with castor and sunflower oils. Matte finish. Formulated without parabens, sulfates and phthalates.

.08 fl. oz.

reg. \$17

**NOW \$9.49**



Cherry Crush  
481-400



Pink Fizz  
481-706



Plum Jam  
481-873



Crazy Rabbit  
495-292



Felt Pink  
495-240



Sour Candy  
495-254



**fmg LOVE Lip Butter**

Sheer, high-shine formula with cupuaçu seed butter, mango extract, and apricot kernel and olive fruit oils. Buildable coverage. Formulated without parabens, sulfates and phthalates.

.09 oz. net wt. reg. \$18

**\$13.99**



Love Affair  
063-242



Pucker Up  
063-128



Tease  
063-132



Secret Crush  
063-147



Rendezvous  
063-166



Flirtatious  
063-219



**TPSY Drunk Shiny Lip Oil**

Glossy formula with jojoba, argan and castor oils. Formulated without parabens, sulfates, phthalates and talc. .13 oz. net wt.

reg. \$17

**NOW \$9.49**



Love Galore  
495-197



My Boo  
495-216



**fmg Glimmer Lip Conditioner**

Leaves dry, cracked lips feeling soft and smooth. With mango seed butter, vitamin E, and jojoba and sunflower seed oils. Formulated without parabens, sulfates, phthalates and talc.

.12 oz. net wt. **794-578**

reg. \$12

**\$8.99**



at first blush...

Featured shade:  
fmg Glimmer Be Blushed Cheek Color  
in Tropical Peach.

**fmg Glimmer Be Blushed Cheek Color**

Creamy formula with vitamin E. Buildable coverage. Dewy finish. Formulated without parabens, phthalates and fragrance.

.14 oz. net wt. reg. \$15

**\$11.99**

-  Icy Petal  
022-854
-  Blushing Nude  
022-911
-  Tropical Peach  
022-964
-  Golden Rose  
022-840
-  Crushed Berry  
022-945



**fmg Glimmer Powder Blush**

Weightless formula with ultrafine pearl and vitamin E. Buildable coverage. Matte finish. Formulated without parabens, phthalates and fragrance. .28 oz. net wt. reg. \$14

**\$10.99**

-  Petal Pink  
618-209
-  Pink Passion  
618-213

**fmg Glimmer Powder Illuminator**

Lightweight buildable formula with vitamin E. Radiant finish. Formulated without parabens, phthalates and fragrance. .35 oz. net wt. reg. \$14

**\$10.99**



-  Rosé  
463-628
-  Prosecco  
905-580



**fmg Glimmer Lip & Cheek Stain**

Highly pigmented, long-wearing gel formula. Brush-tip applicator. Transfer-proof. Formulated without parabens and fragrance. .19 fl. oz. reg. \$17

**NOW \$9.49**

-  Plumeria  
628-851
-  Rosette  
628-832



**fmg Colors of LOVE Glow Balm Duo Illuminating Stick**









Sheer formula with blend of pomegranate extract, mango and shea butter, vitamins E and C, and avocado oil. Soft, pearlescent finish. Formulated without parabens, phthalates and fragrance. .28 oz. total net wt. 924-573 reg. \$22

**\$16.99**



# nail the trend

**fmg Glimmer Nail Lacquer**  
Nail-strengthening, long-wearing, no-chip formula. Gel-like cushion texture. Formulated without parabens and phthalates.  
.4 fl. oz. reg. \$12  
**\$8.99**

- |   |   |
|---|---|
| <br>SATIN<br>Cool Comet<br>602-830            | <br>SATIN<br>Full Moon Flush<br>018-730         |
| <br>SATIN<br>High Magnitude<br>Mauve 018-840 | <br>SATIN<br>Lunar Tan<br>602-753              |
| <br>SATIN<br>Supernova<br>Red 018-267        | <br>SATIN<br>Night Sky Berry<br>602-658        |
| <br>SATIN<br>Lost Galaxy<br>Plum 598-911     | <br>SATIN<br>Black Hole<br>Burgundy<br>018-286 |
| <br>METALLIC<br>Meteorite Rose<br>019-369    | <br>METALLIC<br>Golden Galaxy<br>019-354       |

Featured shades: Lunar Tan and Full Moon Flush.

**fmg Glimmer  
Nail Air Dry Drops**

Need a fast finish?  
Accelerate your dry time  
with just a drop or two!  
Helps prevent smudges  
and nicks. Formulated  
without phthalates,  
sulfates, parabens,  
toluene, formaldehyde  
and camphor. .4 fl. oz.  
**612-913** reg. \$13

**\$9.99**



Featured shades:  
fmg Raise A Glass Nail Lacquer  
in Flushed and Bubbly.

**fmg Glimmer  
Nourished Nail Cuticle Oil**

Nourishing treatment for dry,  
damaged cuticles. Fortified  
with safflower oil to help  
restore and condition nails  
and cuticles. Formulated  
without phthalates,  
sulfates, parabens, toluene,  
formaldehyde and camphor.  
.4 fl. oz. **612-894** reg. \$13

**\$9.99**



**LIMITED EDITION  
fmg Glimmer  
Raise A Glass Nail Lacquer**

High-performance formula  
glides on smoothly and  
evenly for lasting color that  
does not chip. Helps keep  
nails strong and nourished.  
Formulated without  
phthalates, sulfates,  
parabens, toluene,  
formaldehyde and  
camphor. reg. \$12

**NOW \$6.49**

-  Bubbly  
032-540
-  Flushed  
032-560



**fmg Glimmer  
Nail Lacquer Eraser Pen**

For a clean and  
perfected mani.  
Won't dry out nails  
or cuticles. Formulated  
without parabens and  
phthalates. .135 fl. oz.  
**704-443** reg. \$12

**\$8.99**



**fmg Glimmer  
Nail Base & Top Coat**

Two-in-one base and  
top coat primes and  
shields nails. Glossy  
finish. Formulated  
without parabens  
and phthalates.  
.4 fl. oz. **018-161**  
reg. \$12



**\$8.99**



**LIMITED EDITION  
fmg Glimmer  
Glitz A-Peel Nail Lacquer**

Glittery quick-dry formula.  
Just peel off for fuss-  
free removal. No harsh  
acetone or remover needed.  
Glossy finish. Formulated  
without parabens, toluene,  
formaldehyde and camphor.  
.4 fl. oz. reg. \$13

**NOW \$6.49**

-  Best in Class  
538-459
-  Newlywed  
538-425
-  Leading Lady  
538-430



# brush with greatness

## fmg Complexion Blending Brush

Dual-ended: Rounded buffing foundation brush and concealer brush.

6½" L. Synthetic bristles.

933-210 reg. \$23

**\$17.99**

## fmg Precision Eye Brush

Dual-ended: Pointed pencil brush and angled eyeliner brush.

5¼" L. Synthetic bristles.

933-187

reg. \$15

**\$11.99**

## fmg Eyeshadow Blending Brush

Dual-ended: Crease brush and allover eyeshadow brush.

6" L. Synthetic bristles.

933-320

reg. \$15

**\$11.99**

## fmg Blush & Contour Brush

Dual-ended: Angled contour brush and tapered, oval blush brush.

7¼" L. Synthetic bristles.

933-259

reg. \$22

**\$16.99**



## fmg Makeup Remover Wipes

With vitamin E and aloe, chamomile, cucumber, marshmallow root and oat extracts. Resealable pack of 24 wipes. Formulated without parabens, gluten, sulfates, phthalates and fragrance. 333-867 reg. \$10

**\$7.99**



## fmg Vanity Organizer

Four compartments with two removable inside dividers, three outer pockets and lattice elastic straps. Folds for easy storage. 9½" L x 6" W x 5" H. Polyester. Imported. 022-816 reg. \$30

**\$23.99**



**fmg Oil Rewind Roller Ball**  
 Reusable 360° rotating volcanic-stone roller instantly absorbs oil and grease without disturbing makeup. 3" L x 1" W. Plastic handle, protective cap. Imported.  
**508-294** reg. \$18  
**\$13.99**



**fmg Set & Fix Spray**  
 Controls oil and helps keep makeup smudge-proof. Non-greasy, non-sticky. Formulated without parabens, sulfates, phthalates and silicones.  
 1.7 fl. oz. **416-707** reg. \$15  
**\$9.99**



**fmg Express Makeup Brush Wash**  
 Easily removes dirt, oil and makeup. With aloe vera and green tea extract. Formulated without alcohol and sulfates.  
 1 fl. oz. **141-368** reg. \$14  
**\$10.99**



**fmg Flawless Complexion Sponge**  
 Dual-ended: Allover makeup application rounded end, and contouring and concealing flat end. 2½" L x 1½" W. 100% PU, latex-free. **140-160** reg. \$10  
**\$7.99**



**fmg Kabuki Brush**  
 Soft, angled brush for pressed or loose powder formulas. Retractable with protective cap. ¾" L x 1" diam.  
 Synthetic bristles. **732-370** reg. \$19  
**\$14.99**



**Daily Beauty Tools Tweezers**  
 Amp up your beauty routine with angled tweezers. Stainless steel. ¾" L.  
**747-020** reg. \$4  
**\$2.99**



**fmg Waterproof Lip & Eye Makeup Remover**  
 Dual-layer oil and water remover leaves skin fresh and clean. With ether, silicone, hydrocarbon and ester oils. Formulated without mineral oil, tar, talc and parabens.  
 3.7 fl. oz. **352-243** reg. \$12  
**\$7.99**



**fmg Moisturizing Eye Makeup Remover Lotion**  
 Cleans, refreshes and moisturizes as it whisks away eye makeup. Formulated without parabens, sulfates and phthalates. 2.5 fl. oz.  
**037-978** reg. \$8  
**\$5.99**



**fmg Unready Makeup Remover Cloth**  
 Dual-sided. Reusable and travel-friendly. 100% polyester. 9½" sq. Machine wash and dry. Imported.  
**230-176** reg. \$14  
**\$9.99**



**The Crème Shop  
How Do Eye Look? - Ready Under Eye Patches  
For Depuffing & Brightening**

15 minutes is all it takes to hydrate, depuff and give eyes a vibrant look to take on the day with our fierce patches. With hyaluronic acid, vitamin C and caffeine to help hydrate and perk up puffy, fatigued eyes. .14 fl. oz. (1 pair). **717-880** reg. \$5

**\$4**



**The Crème Shop  
Be Juicy Skin Corgi Animated Face Mask**  
Helps smooth rough, dry, dull skin. Niacinamide-infused sheet mask helps reduce the appearance of bumps, blemishes and hyper-pigmentation. Formulated without parabens and sulfates.

Each, .88 oz. net wt. **723-475** reg. \$12

**\$10 set of 3**



**The Crème Shop  
Vitamin C Gelée Mask Overnight Treatment**  
Work on your glow while you catch some z's. A gelée mask fortified with vitamin C helps boost luminosity, correct discoloration and improve skin tone. Formulated without parabens and sulfates.

2.36 oz. net wt. **768-590** reg. \$18

**\$15**



**The Crème Shop  
Juicy Makeup Removing Wipes - Narwhal**  
Say good-bye to dirt, oil and waterproof makeup in a swipe! Rose water-infused wipes refresh, cleanse and hydrate your skin — with help from our adorable pal, Narwhal. Suitable for sensitive skin. Formulated without parabens, sulfates, phthalates and alcohol. 60 wipes. **423-557** reg. \$10

**\$8**



**The Crème Shop  
Brillian-C Glow Multi-Balm**  
Easy-to-use stick balm triples as a moisturizer, primer or lip balm for a natural, dewy glow. With vitamin C and niacinamide. Helps minimize and smooth the appearance of pores, brightens the appearance of dark spots and clarifies the look of skin with each use. Formulated without parabens and sulfates. .3 oz. net wt. **723-399** reg. \$24

**\$20**



**The Crème Shop  
Aqua Cure Intense Hydration Multi-Balm**  
Easy-to-use stick balm triples as a moisturizer, primer or lip balm. With hyaluronic acid, jojoba oil and aloe extract. Delivers a cooling effect with deep hydration and helps improve the look of skin with each use. Formulated without parabens and sulfates. .3 oz. net wt. **723-403** reg. \$24

**\$20**





# THE FUN STARTS HERE

Welcome to the cosmic cutie-verse of

## The Crème Shop

Discover the enchanting world of playful collections with the sweetest products at the sweetest prices to enhance the beauty you already have.

**Cruelty-free**

**Paraben- and Sulfate-free**

**100% Inclusive**



### The Crème Shop Go Bananas! Banana Powder

Brightening and correcting setting powder helps eliminate dark circles, blurs imperfections. Smooths complexion without clogging pores. With grape seed, coconut and argan oils and camellia flower extract.

Soft matte finish. Banana scented. Formulated without parabens. .53 oz. net wt. **717-875** reg. \$17

**\$14**



### The Crème Shop Lip Oil Elixir

Lightweight lip oil elixir creates a candy-like glaze effect. Lips look supple and moisturized with the perfect hint of tint. Infused with jojoba oil to help promote naturally soft lips. Glossy finish.

.19 oz. net wt. reg. \$15

**\$12**



### The Crème Shop Glossy 12 HR+ Lip Stain

An ultra-moisturizing lip stain infused with sunflower seed oil and glycerin. Has a lightweight, glossy finish that lasts for 12+ hours. Leaves lips feeling soft and moisturized. .19 oz. net wt.

reg. \$15

**\$12**

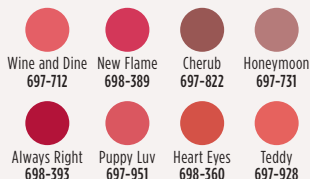

# WE'VE GOT CHARACTER



## The Crème Shop x Disney 3D Teddy Headyband™ in "Princess Pink"

The perfect beauty accessory for a true Disney lover. Super-soft plush headband that holds your hair back and keeps it in place while you cleanse your face or apply cosmetics. One size.

Polyester, polyurethane, latex. 7½" L x 3" W.

Imported. **723-460**  
reg. \$17

**\$14**



## The Crème Shop x Hello Kitty Perfect Pink Travel Case

The cutest pouch to pack all your essentials and beauty faves in! Sanrio's Hello Kitty character adds an adorable touch to this vibrant, travel-friendly case crafted with soft, vegan faux leather. Zipper closure. Easy to clean. Polyvinyl chloride, polyurethane, iron. 10" L x 3½" W x 7½" H. Imported. **717-928** reg. \$24

**\$20**



## The Crème Shop x Disney Mickey Mouse and Minnie Mouse Travel Pouch

Add a little Disney magic to your day with the perfect travel pouch featuring none other than Mickey Mouse and Minnie Mouse, crafted in vegan faux leather. An adorable way to store and carry your everyday essentials, makeup and more. Zipper closure. Easy to clean. Polyvinyl chloride, polyester, iron. 7" L x 4" W x 5" H. Imported. **721-893**

reg. \$27

**\$22**



**The Crème Shop x Hello Kitty  
Macaron Lip Balm**

Adorable Hello Kitty lip balm in a unique macaron shape. Creamy balm infused with soothing vitamin E in crowd-favorite flavors. Leaves your lips soft, moisturized and nourished. Formulated without parabens and sulfates.

Each, .26 oz. net wt.  
reg. \$11

**\$9 each**



**The Crème Shop x Keroppi  
Macaron Lip Balm**

Sanrio's popular Keroppi character delivers the charm with this adorable lip balm in a unique macaron shape. Creamy balm infused with soothing vitamin E in green apple flavor. Leaves your lips soft, moisturized and nourished. Formulated without parabens and sulfates.

.26 oz. net wt. **717-913** reg. \$11

**\$9**



**The Crème Shop x Hello Kitty  
Teddy Bear Macaron Lip Balm**

Adorable Hello Kitty lip balm in a unique macaron shape. Creamy balm infused with soothing vitamin E in white chocolate flavor. Leaves your lips soft, moisturized and nourished. Formulated without parabens and sulfates. .26 oz. net wt.

**717-966**  
reg. \$11

**\$9**



**The Crème Shop x Hello Kitty  
Moisture Remedy Macaron Lip Balm**

Adorable Hello Kitty lip balm in a unique macaron shape. Creamy balm infused with soothing vitamin E and shea butter in fresh strawberry rose latte flavor. Leaves your lips soft, moisturized and nourished. Formulated without parabens and sulfates. .26 oz. net wt.

**717-932** reg. \$11

**\$9**

**The Crème Shop x Gudetama  
Handy Dandy Cream**  
Sanrio's excellent Gudetama character adds some cute tude to our hand cream. Made with shea butter and vitamin E to make your hands soft and perfect for holding! Fragrance notes of peach add a fruity touch. 1.69 oz. net wt.

**721-908** reg. \$12

**\$10**





# cause a stir

**NEW**

woody fougère

## **Black Suede The Blend Eau de Toilette**

A spirited mix of daring,  
masterfully crafted notes.

3.4 fl. oz. 433-865 reg. \$25

**\$19.99**



AVON  
**BLACK SUEDE**  
THE BLEND  
LE MÉLANGE

Top: Juniper, Violet Leaves,  
Aged Rum-Soaked Casks, Lemon  
Mid: Smoky Leather,  
Davana, Lavender  
Dry: Cedarwood,  
Patchouli, Vanilla, Vetiver,  
Spicy Woods

effortlessly  
cool

fresh aromatic

**Black Suede Eau de Toilette**  
Bergamot, leather and  
oakmoss.  
3.4 fl. oz. 908-703 reg. \$24  
**\$17.99**



**Black Suede Bar Soap**  
3.17 oz. net wt. 495-565 reg. \$6  
**NOW \$2.99**



**Black Suede Hair & Body Wash**  
5 fl. oz. 230-200 reg. \$8  
**\$5.99**



fresh aromatic

**Wild Country Cologne**

Lavender, coriander seed and sandalwood. 3 fl. oz. **086-466** reg. \$24

**\$17.99**

Packaging may vary.



**Wild Country  
Aftershave Splash**

4 fl. oz. **366-432**  
reg. \$16

**\$12.99**



**Wild Country Hair & Body Wash**

5 fl. oz. **215-188**  
reg. \$8

**\$5.99**



**Wild Country Bar Soap**

3.17 oz. net wt. **495-570**  
reg. \$6

**NOW \$2.99**

**BACK BY  
POPULAR DEMAND!**



fresh aromatic

**Alpha Eau de Toilette**

Verbena, cardamom and cedarwood.  
3.4 fl. oz. **088-598** reg. \$35

**\$26.99**



fresh aromatic

**Perceive Cologne**

Citrus, sage and cedarwood.  
3.4 fl. oz. **194-550** reg. \$30

**\$22.99**



woody fougère

**Studio 1886 Gentleman Eau de Toilette**

Geranium, black pepper and  
cedarwood. 1.7 fl. oz. **708-750** reg. \$50

**\$39**



**Studio 1886 Gentleman**

**Aftershave Lotion**

6.7 fl. oz. **708-927**  
reg. \$24

**NOW \$13.49**



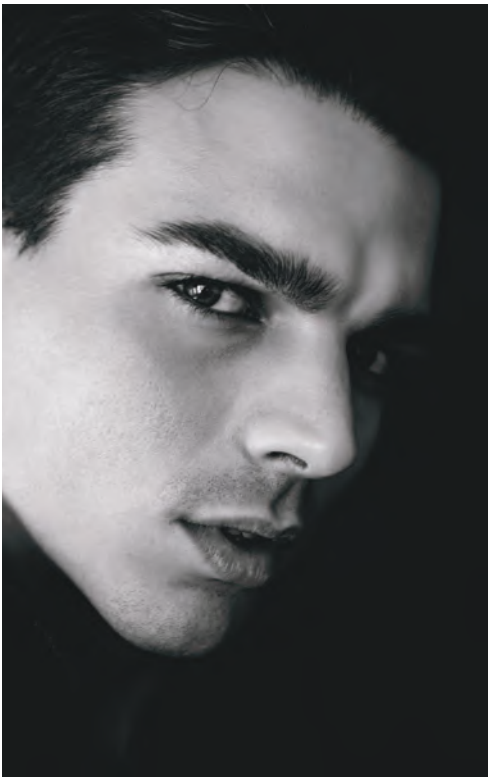

*captivate at a  
single glance*



fresh aromatic  
**Mesmerize Cologne**  
Bergamot, cardamom and amber.  
3.4 fl. oz. **871-458** reg. \$30  
**\$22.99**

woody fougère  
**Mesmerize Black Eau de Toilette**  
Pepper, nutmeg and tonka bean. 3.4 fl. oz.  
**305-667** reg. \$30  
**\$22.99**

## INTRODUCING AVON MOMENTS

A provocative new fragrance collection that evokes the powerful allure of unforgettable memories sweetened with the hopeful anticipation for a moment yet to be written.



### Avon Moments Body Wash

Richly lathering formula leaves skin feeling cleansed and beautifully scented.

Each, 7.7 fl. oz.

**Remember That Night 196-768**

**Out On A Limb 196-442**

**Day Dreamer 196-844**

reg. \$17

**\$12.99 each**

## ALL NEW

amber floral

### Out On A Limb Eau de Toilette

Believe in yourself. Take that leap of faith and go for bold with daring notes that unleash your spirit.

1.7 fl. oz. **196-112**

reg. \$32

**\$24.99**

Top: Spicy Cardamom, Leaf Green, Violet, Lilac  
Mid: Jasmine, Honey Mimosa Flower, Freesia, Muguet  
Dry: Tonka Bean, Musk, Powdery Vanilla

amber floral

### Remember That Night Eau de Toilette

It was the best night of your life! Memories come flooding back with each seductive note.

1.7 fl. oz. **196-662**

reg. \$32

**\$24.99**

Top: Bergamot, Sparkling Grapefruit, Orange, Pear  
Mid: Opulent Jasmine, Neroli  
Dry: Seductive Amber, Musk, Vanilla

fruity floral

### Day Dreamer Eau de Toilette

It's a beautiful day for a daydream. Explore your wildest fantasies with imaginative notes that bask in sweet reverie.

1.7 fl. oz. **196-772**

reg. \$32

**\$24.99**

Top: Quince, Grapefruit, Apple  
Mid: Jasmine, Dewy Iris, Muguet, Freesia  
Dry: Soft Musk, Amber, Cedarwood, Sandalwood

every

# MOMENT

tells a story





soft floral

**LYRD Honeysuckle Blossom Eau de Parfum**

Apple blossom, honeysuckle nectar and vanilla orchid. 1.7 fl. oz. 167-270 reg. \$30

**\$24**



**LYRD Peony Rosé Hair and Body Mist\***

Lightweight formula envelops you in a soft cocoon of scent with notes of peony petals, pink currant and sheer musk. Leaves hair with a subtle, healthy-looking shine. 3.25 fl. oz. 167-212 reg. \$18

**\$14.99**



**LYRD Honeysuckle Blossom Hair and Body Mist\***

Lightweight formula envelops you in a soft cocoon of scent with notes of apple blossom, honeysuckle nectar and vanilla orchid. Leaves hair with a subtle, healthy-looking shine. 3.25 fl. oz. 167-231 reg. \$18

**\$14.99**

a touch of vanilla.  
a caress of roses.



**NEW**

amber floral

**LYRD Vanilla Rose Eau de Parfum**

Warm familiar notes evoke sweet memories,  
wrapping you in a creamy, intoxicating embrace.  
1.7 fl. oz. 094-020 reg. \$42

**\$35**

Top: Peach, Coconut, Rhubarb  
Mid: Dewy Roses, Comforting Vanilla, Aquatic Marine Accord  
Dry: Cashmere Musk, Amber, Cedarwood



**NEW**

**LYRD Vanilla  
Rose Travel Spray**

.3 fl. oz. 505-128  
reg. \$18

**\$14.99**

wildly indulgent. simply sublime.

amber floral

**LYRD Sultry Orchid  
Eau de Parfum**  
Pink saffron, red  
orchid and warm  
amber. 1.7 fl. oz.  
892-960 reg. \$42  
**\$35**



**LYRD  
Sultry Orchid  
Travel Spray**  
.3 fl. oz.  
612-799  
reg. \$18  
**\$14.99**



fresh green floral  
**LYRD  
Coastal Lotus  
Eau de Parfum**  
Sparkling  
mandarin, island  
gardenia and lotus  
flower. 1.7 fl. oz.  
869-906 reg. \$42  
**\$35**



fruity floral

**Live Out Loud #4U**  
**Eau de Parfum**  
 Mandarin, peach  
 blossom and vanilla.  
 1.7 fl. oz. **735-968**  
 reg. \$40

**\$30**



soft floral

**Today Eau de Parfum**  
 Magnolia blossoms,  
 hibiscus petals  
 and silk musk.  
 1.7 fl. oz. **490-855**  
 reg. \$40

**\$30**



fruity floral

**Live Out Loud**  
**Eau de Parfum**  
 Strawberry, mimosa  
 and vanilla. 1.7 fl. oz.  
**142-000** reg. \$40

**\$30**

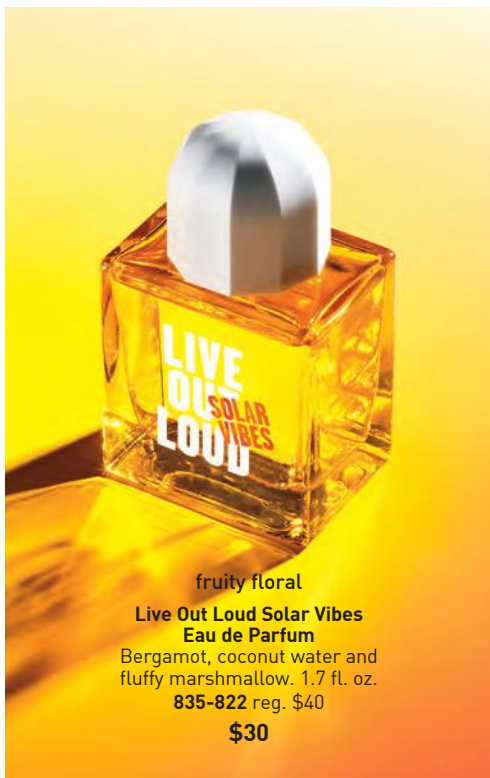

fruity floral

**Live Out Loud Solar Vibes**  
**Eau de Parfum**  
 Bergamot, coconut water and  
 fluffy marshmallow. 1.7 fl. oz.  
**835-822** reg. \$40

**\$30**

fruity floral

**Far Away Bali Eau de Parfum**  
Grapefruit, salted tuberose and  
amber. 1.7 fl. oz. **451-389**  
reg. \$25  
**\$19.99**



fruity floral

**Far Away Infinity Eau de Parfum**  
Bergamot, jasmine sambac and  
sandalwood. 1.7 fl. oz. **318-481**  
reg. \$25  
**\$19.99**



amber floral

**Far Away Gold Eau de Parfum**  
Ylang-ylang, jasmine and vanilla.  
1.7 fl. oz. **685-727**  
reg. \$25  
**\$19.99**



a wanderlust  
for the exotic

amber floral

**Far Away**  
Eau de Parfum  
1.7 fl. oz. 685-712  
reg. \$25  
**\$19.99**

Top: Bergamot,  
Freesia, Peach  
Mid: Jasmine Absolute,  
Ylang-Ylang, Orange  
Blossom  
Dry: Vanilla  
Absolute, Musk,  
Enticing Amber





woody floral

**Haiku Sunrise Eau de Parfum**

Coconut water, rhubarb and cedarwood. 1.7 fl. oz. **091-500**  
reg. \$25

**\$19.99**



fresh green floral

**Haiku Reflection Eau de Parfum**

Water accord, acacia blossom and amber wood. 1.7 fl. oz. **617-657**  
reg. \$25

**\$19.99**



fresh green floral

**Haiku Eau de Parfum**

Yuzu, muguet and blonde woods. 1.7 fl. oz. **521-170** reg. \$25

**\$19.99**

a serene  
garden of pure  
bliss

FRAGRANCE

fresh green floral

Haiku Kyoto Flower  
Eau de Parfum

1.7 fl. oz. 144-352 reg. \$25

\$19.99

Top: Violet Leaf, Spicy Pink  
Pepper, Dewy Pear, Freesia  
Mid: White Peony,  
Rose, Elegant Tuberose,  
Orange Blossom  
Dry: Soft Cotton Musk, Warm  
Sandalwood, Addictive Amber





woody floral

**Imari Amor Eau de Parfum**

Black currant, orris and warm musk.  
1.7 fl. oz. **762-573** reg. \$25

**\$19.99**



amber floral

**Imari Seduction Eau de Toilette**

Wild berries, purple orchid and patchouli.  
1.7 fl. oz. **452-897** reg. \$25

**\$19.99**

embrace your desire

amber floral

**Imari Eau de Toilette**

Bergamot, jasmine and  
amber. 1.7 fl. oz. **871-496**  
reg. \$25

**\$19.99**



soft floral  
**Rare Pearls**  
 Eau de Parfum  
 Magnolia, white pepper  
 and rosewood.  
 1.7 fl. oz. 761-615  
 reg. \$25  
**\$19.99**



amber floral  
**Rare Gold Eau de Parfum**  
 Mandarin zest, ylang-ylang and amber.  
 1.7 fl. oz. 933-115 reg. \$25  
**\$19.99**



fruity floral  
**Rare Amethyst Eau de Parfum**  
 Plum, violet and sandalwood.  
 1.7 fl. oz. 933-062 reg. \$25  
**\$19.99**

# layering essentials

**Far Away  
Body Scrub  
& Wash**  
6.7 fl. oz.  
143-360  
reg. \$15

**NOW  
\$7.99**



**Far Away Hair  
and Body Mist**  
3.25 fl. oz.  
572-536  
reg. \$18

**NOW \$10.99**

**Far Away  
Body Lotion**  
6.7 fl. oz.  
082-881  
reg. \$13

**\$9.99**



**Rare Pearls  
Hand  
Cream**  
2.5 fl. oz.  
364-827  
reg. \$7

**\$5.99**



**Far Away  
Hand Cream**  
2.5 fl. oz.  
364-850  
reg. \$7

**\$5.99**



**Rare Pearls  
Body Lotion**  
6.7 fl. oz.  
082-915  
reg. \$13

**\$9.99**



**Rare Pearls  
Hair and Body  
Mist**  
3.25 fl. oz.  
572-851  
reg. \$18

**NOW  
\$10.99**





**Haiku Hair and Body Mist**  
3.25 fl. oz. **572-574**  
reg. \$18  
**NOW \$10.99**



**Haiku Hand Cream**  
2.5 fl. oz. **364-808** reg. \$7  
**\$5.99**



**Haiku Body Lotion**  
6.7 fl. oz. **447-820**  
reg. \$13  
**\$9.99**



**Haiku Body Scrub & Wash**  
6.7 fl. oz. **143-208**  
reg. \$15  
**NOW \$7.99**



soft floral

**Topaze Cologne**  
Jasmine, rose  
and sheer musk.  
1.7 fl. oz.  
735-217  
reg. \$18  
**\$14.99**



soft floral

**Timeless Cologne**  
Cardamom,  
jasmine and  
patchouli.  
1.7 fl. oz.  
037-930  
reg. \$18  
**\$14.99**



woody floral

**Night Magic Cologne**  
Neroli, jasmine  
and musk.  
1.7 fl. oz.  
168-682  
reg. \$18  
**\$14.99**



soft floral

**Sweet Honesty  
Cologne**  
Lily of the valley, soft  
rose and cedarwood.  
1.7 fl. oz.  
901-861  
reg. \$18  
**\$14.99**



soft floral

**Odyssey Cologne**  
Tuberose,  
ylang-ylang and  
oakmoss. 1.7 fl. oz.  
900-391  
reg. \$18  
**\$14.99**



amber floral

**Candid Cologne**  
Bergamot, tuberose  
and patchouli.  
1.7 fl. oz.  
038-295  
reg. \$18  
**\$14.99**



fresh green floral

**Free O<sub>2</sub> Eau de Toilette**  
White peach tea,  
honeysuckle and musk.  
1.7 fl. oz.  
490-840  
reg. \$18  
**\$14.99**



# always beautiful

soft floral

**Dreamlife Cologne**

A magical blend perfect for every fantasy. 1.7 fl. oz.  
236-227 reg. \$18

**\$14.99**

Top: **Mimosa Flower**,  
Hyacinth, Apricot  
Mid: **Aspirational Rose**,  
Ylang-Ylang, Vanilla  
Dry: Patchouli, Sandalwood,  
**Glowing Amber**





# scented softness



Night Magic  
738-766

## OUR BELOVED SCENTS NOW IN THE CLASSIC AVON JAR

**Perfumed Skin Softener**  
Moisturizing formula leaves skin soft and scented.  
Each, 5 fl. oz. reg. \$7  
**\$4.99 each**



Far Away  
049-246



Timeless  
739-155



Odyssey  
739-762



Candid  
739-160



Haiku  
738-694



Imari  
738-751



Sweet Honesty  
740-246



# Which ORGANIST shampoo is right for you?

---

DRY, DAMAGED HAIR?

NOURISH + MOISTURIZE WITH RICE WATER



FINE HAIR?

REVITALIZE + STRENGTHEN WITH ROSEMARY + MINT

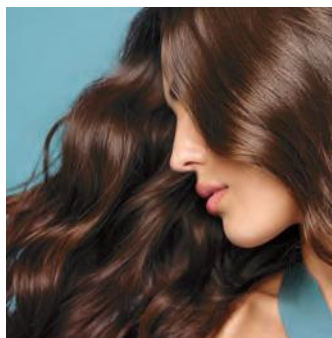

OILY SCALP + HAIR?

CLARIFY + PURIFY WITH APPLE CIDER VINEGAR



# Organist Rice Water | *nourishing*

- a time-honored Asian beauty secret
- rich in amino acids, vitamins B and E and minerals
- helps reduce breakage and split ends to smooth hair and improve shine and manageability



add moisture to dry, damaged hair  
for a healthy-looking shine

## CLEANSE

### Damage Care Shampoo

With biotin, ceramide, protein and 17 amino acids to deeply nourish each strand, restoring strength and resilience. Enriching rice water helps transform dry hair into a silky mane. 16.9 fl. oz.

381-803 reg. \$19

**\$14.99**

## TREAT

### Damage Care Treatment

Perfect for hair in need of hydration and repair. Biotin, protein and 17 amino acids help nourish each strand from within. Hyaluronic acid and collagen help smooth hair for resilience and softness. 6.7 fl. oz.

381-860 reg. \$19

**\$14.99**



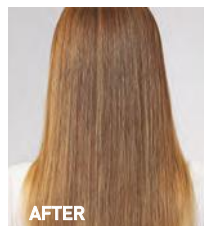
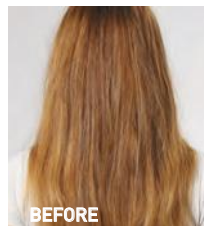

nourish + hydrate hair with an uplifting fragrance mist

**Moisture Replenish Hair Mist**

Two-layer mist: a hydrating essence plus five plant oils, including jojoba and argan oils, for deep moisturization. Rice water, biotin, ceramide, protein and amino acids help revitalize, nourish and soften dry, damaged hair. Shake well before use. Use on damp or dry hair. Fresh floral scent. 2.7 fl. oz. **381-985** reg. \$24

**\$18.99**

Images show results using Organist Rice Water Moisture Replenish Hair Mist as directed. Mist was applied multiple times on dry hair. Minimal styling for consistency. Results may vary.

**FOR BODY**

With **antioxidants** ideal for helping to moisturize dry skin

**CLEANSE**

**Nourishing Body Wash**

With soap derived from olive oil. Contains panthenol and hyaluronic acid. Helps skin appear soft and moisturized. 16.9 fl. oz. **382-097** reg. \$19

**\$14.99**

**NOURISH**

**Nourishing Body Milk**

With plant-derived moisturizer and plant-derived oil (squalane) to help hydrate and nourish dry skin. Easily absorbed. Nongreasy. 10 fl. oz. **382-336** reg. \$19

**\$14.99**



# Organist Rosemary + Mint | *strengthening*

- helps hydrate the scalp, soothe irritation and stimulate hair growth so your mane looks thicker and fuller
- rich in antioxidants to help prevent damage of follicles that leads to hair loss

healthy-looking hair starts at the scalp

## CLEANSE

### Rosemary Mint Strengthening Shampoo + Conditioner

With rosemary and biotin, to help to keep scalp and hair looking healthy. Refreshing, cooling peppermint helps scalp feel revitalized.

Each, 16.9 fl. oz.

**Shampoo 542-974**

**Conditioner 542-993**

reg. \$19

**\$14.99 each**

## THICKEN

### Rosemary Mint Scalp Strengthening Tonic

With rosemary, mint, biotin and caffeine. Scalp feels nourished and revitalized with a cooling sensation.

Hair looks fuller, thicker, stronger.

5 fl. oz. **544-427**

reg. \$24

**\$18.99**





OVER  
**80%**  
SAW HEALTHIER  
HAIR IN  
ONE WEEK\*

nourishing  
with rosemary oil

thickening  
with biotin

cleansing  
with mint



visibly strengthen hair from the roots

#### Rosemary Mint Hair Strengthening Oil

2-in-1 daily-use oil for hair and scalp. With essential oils, 99% derived from plants, plus biotin. Rosemary and mint blend. Hair feels fortified, nourished and refreshed. 2 fl. oz.

542-845 reg. \$24

**\$18.99**

#### FOR HAIR & BODY

##### Gua Sha Scalp Massager

For scalp, neck and body. Helps improve circulation for visibly strong, healthy hair. 100% wood.

542-960 reg. \$24

**\$18.99**

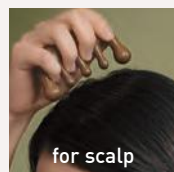

for scalp

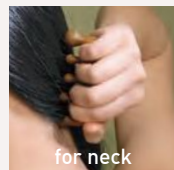

for neck

strengthen your body's  
moisture barrier

##### Rosemary Mint Body Wash

Invigorate your senses. Formulated with AHA/BHA/PHA and panthenol. 16.9 fl. oz. 544-446

reg. \$19

**\$14.99**



\*Evaluated by Ellead (HUT Study), Organist Rosemary Mint Hair Strengthening Oil when used with Organist Rosemary Mint Shampoo, Conditioner, Tonic.

# Organist Apple Cider Vinegar | *clarifying*

- helps remove oil and buildup accumulated on scalp and hair
- a popular rinse-off method known to help maintain the scalp's pH balance and add shine to hair

## Clarifying Shampoo

For oily hair. Helps clarify and nourish scalp and hair for healthy-looking shine as it cleanses. 16.9 fl. oz. **482-650** reg. \$19

## Clarifying Conditioner

For oily, dull hair. Helps clarify and nourish scalp and hair for a healthy-looking shine. 16.9 fl. oz. **482-664** reg. \$19

**\$14.99 each**

## Clarifying Water Treatment

Rinse-out treatment infused with collagen and hyaluronic acid. Formulated to clarify hair and help it look naturally soft instantly with a healthy shine. 6 fl. oz. **482-717** reg. \$19

**\$14.99**

## Scalp Tonic

Leave-on scalp tonic with a blend of 10 natural herbs. Helps dissolve oily buildup and revitalizes scalp. 5 fl. oz.

**482-721**

reg. \$24

**\$18.99**



## FOR BODY

### Apple Cider Vinegar Body Wash

For normal to oily skin. It blends apple cider vinegar extract with panthenol so skin feels refreshed and nourished. 16.9 fl. oz.

**482-740**

reg. \$19

**\$14.99**



### Apple Cider Vinegar Exfoliating Body Scrub

With panthenol and AHA/BHA/PHA, it gently exfoliates dead skin cells to help skin look and feel refreshed all over.

6.7 fl. oz. **482-846**

reg. \$19

**\$14.99**



# Organist Botanical Castile Soap

Daily vegan washes for face and body infused with soap made from olive oil and formulated without parabens, silicone oil or sulfates. Leaves skin feeling refreshed, revitalized and luxuriously moisturized while it cleanses.

revitalize

## FOR OILY SKIN

**Tea Tree & AHA BHA**  
Controls oil as it deeply cleanses and refreshes. Fresh herbal scent. 16.2 fl. oz. **348-115** reg. \$13

**\$10.99**

moisturize

## FOR DRY SKIN

**Rose Water & Hyaluronic Acid**  
Low-pH formula helps replenish soothing moisture. Crisp floral scent. 16.2 fl. oz. **348-100** reg. \$13

**\$10.99**



AVON  
**ORGANIST**  
Botanical  
**Castile Soap**  
Savon de Castille  
botanique

OUR BODY WASH SKIN FEELS CLEAN AND MOISTURIZED TO DULL AND DRY HELLO TO A BATHING EXPERIENCE REFRESHING AND SOOTHING.  
NOTRE CORPS LAVÉ À L'EAU DE JONQUILLE ET À L'ACIDE HYALURONIQUE, VOTRE PEAU PROPRE ET HYDRATÉE. DITES ADIEU À LA PEAU SÈCHE ET DITES BONJOUR À UNE BAIN RAFFRAÎCHISSEANTE.

WILL LEAVE YOUR SKIN FEELING CLEAN AND MOISTURIZED TO DULL AND DRY HELLO TO A BATHING EXPERIENCE REFRESHING AND SOOTHING.  
DITES ADIEU À LA PEAU SÈCHE ET DITES BONJOUR À UNE BAIN RAFFRAÎCHISSEANTE.

**TEA TREE & AHA BHA**  
ARBRE À THÉ AVEC AHA ET BHA

Skin Type: Oily Skin / Type de peau: Peau grasse  
Features: Clean / Propre | Revitalizing / Raffermissant | Refreshing / Rafraîchissant  
Notes: Fresh Herbal / Notes fraîches | Woody / Boisé | Spicy / Épicé  
16.2 fl. oz. / 16.2 fl. oz. U.S.

AVON  
**ORGANIST**  
Botanical  
**Castile Soap**  
Savon de Castille  
botanique

OUR BODY WASH SKIN FEELS CLEAN AND MOISTURIZED TO DULL AND DRY HELLO TO A BATHING EXPERIENCE REFRESHING AND SOOTHING.  
NOTRE CORPS LAVÉ À L'EAU DE JONQUILLE ET À L'ACIDE HYALURONIQUE, VOTRE PEAU PROPRE ET HYDRATÉE. DITES ADIEU À LA PEAU SÈCHE ET DITES BONJOUR À UNE BAIN RAFFRAÎCHISSEANTE.

WILL LEAVE YOUR SKIN FEELING CLEAN AND MOISTURIZED TO DULL AND DRY HELLO TO A BATHING EXPERIENCE REFRESHING AND SOOTHING.  
DITES ADIEU À LA PEAU SÈCHE ET DITES BONJOUR À UNE BAIN RAFFRAÎCHISSEANTE.

**ROSE WATER & HYALURONIC ACID**  
EAU DE ROSE ET ACIDE HYALURONIQUE

Skin Type: Dry Skin / Type de peau: Peau sèche  
Features: Clean / Propre | Revitalizing / Raffermissant | Refreshing / Rafraîchissant  
Notes: Fresh Herbal / Notes fraîches | Woody / Boisé | Spicy / Épicé  
16.2 fl. oz. / 16.2 fl. oz. U.S.



THE BEAUTY OF

# *Signature Oils*

They're designed to act like your body's natural oils to keep skin hydrated during and after your bath or shower.



**Skin So Soft  
Bath Oil**

Each, 16.9 fl. oz.  
reg. \$24

**Comforting Shea**

With shea butter  
and oil. Vanilla,  
sandalwood and  
musk scent.

015-071

**NOW \$13.49**

**Soft & Sensual**

With argan oil.  
Spicy floral scent.

504-614

**\$17.99**

**Original**

Our best-selling  
bath oil. With  
jojoba oil. Fresh  
herbal scent.

439-040

**\$17.99**



# THE BEAUTY OF *Jojoba Oil*



## **ORIGINAL**

### **Body Lotion**

48 hours of moisture.

11.8 fl. oz.

**761-634**

reg. \$15

**\$11.99**

### **Bonus-Size**

### **Body Lotion**

33.8 fl. oz.

**825-351**

reg. \$26

**\$17.99**

### **Bonus-Size Shower Gel**

Cleanses and hydrates.

33.8 fl. oz.

**433-444**

reg. \$18

**\$14.49**

### **Shower Gel**

5 fl. oz. **914-580**

reg. \$8

**\$4.99**

### **Replenishing**

### **Hand Cream**

3.4 fl. oz.

**519-690**

reg. \$7

**\$5.99**

### **Beauty Bar Soap**

3.17 oz. net wt.

**543-110**

reg. \$4.50

**\$3.49**



This plant extract mimics skin's natural oils, with vitamins and minerals essential to keep skin soft and smooth.

**Gelled Body Oil**

Dries to a silky finish. 6.76 fl. oz.

**939-500**

reg. \$14

**\$10.99**

**Bath Oil Spray**

Locks in hydration. 5 fl. oz.

**824-580**

reg. \$19

**\$12.99**

**Bonus-Size Bath Oil**

Use during or after bath or shower. 25 fl. oz.

**037-690**

reg. \$30

**\$24.99**



# THE BEAUTY OF *Argan Oil*

So precious, it's called "liquid gold."  
Packed with vitamin E, it helps to visibly restore  
skin's luster and keep it irresistibly soft.



#### **Gelled Body Oil**

Dries to a silky finish.  
6.76 fl. oz. **908-244**  
reg. \$14

**\$10.99**

#### **Bonus-Size Bath Oil**

Hydrates during or  
after bath or shower.  
25 fl. oz. **862-920**  
reg. \$30

**\$24.99**





**SOFT & SENSUAL**

**Bonus-Size Shower Gel**  
33.8 fl. oz. 018-142 reg. \$18  
**\$14.49**

**Body Lotion**  
11.8 fl. oz. 400-720 reg. \$15  
**\$11.99**

**Replenishing Hand Cream**  
3.4 fl. oz. 905-355 reg. \$7  
**\$5.99**

**Bonus-Size Body Lotion**  
33.8 fl. oz. 825-643 reg. \$26  
**\$17.99**

**Beauty Bar Soap**  
3.17 oz. net wt. 543-215  
reg. \$4.50  
**\$3.49**

**Shower Gel**  
5 fl. oz. 914-710 reg. \$8  
**\$4.99**





## RADIANT MOISTURE

### Shower Gel

Gently cleanses and hydrates.  
5 fl. oz. **410-914**  
reg. \$8

**NOW \$3.49**

### Bonus-Size Shower Gel

33.8 fl. oz. **433-922**  
reg. \$18

**\$14.49**

### Bonus-Size Body Lotion

48 hours of moisture.  
33.8 fl. oz. **826-343**  
reg. \$26

**\$17.99**

### Replenishing Hand Cream

3.4 fl. oz. **892-650**  
reg. \$7

**NOW \$4.49**



**Radiant Moisture  
Bonus-Size Bath Oil**  
Hydrates during or after  
your bath or shower.  
25 fl. oz. **249-788**  
reg. \$30

**NOW \$18.49**

THE BEAUTY OF

# Argan Oil

So precious, it's called "liquid gold."  
Packed with vitamin E, it helps to visibly  
restore skin's luster and keep it irresistibly soft.



**Supreme Nourishment  
Enriching Coconut Oil Wash**  
With nourishing vitamin E.  
11.8 fl. oz. **366-380**  
reg. \$15

**NOW \$9.49**

**Supreme Nourishment Enriching  
Coconut Oil Milk Lotion**  
Leaves skin feeling silky soft.  
11.8 fl. oz. **419-835**  
reg. \$17

**\$11.99**

# THE BEAUTY OF *Coconut Oil*

It's infused with fatty acids and antioxidants to help moisturize and nourish skin.

**Supreme Nourishment  
Bonus-Size Body Lotion**

48 hours of moisture.  
33.8 fl. oz. **745-468**  
reg. \$26

**NOW \$13.49**



THE BEAUTY OF

# Botanical Oils

Luxurious oils plus herbal extracts are enriched with fatty acids and vitamins to hydrate, lock in moisture and visibly revitalize skin.



**Skin So Soft**  
**Botanical Essence Bath Oil**  
With nourishing botanical extracts.  
Uplifting herbal scent. 16.2 fl. oz.  
027-253 reg. \$31  
**\$24.99**



**SKIN SO SOFT PURE NATURE**

**Revitalizing Shower Gel**  
96% naturally derived. Richly lathering gel.  
12 fl. oz. **415-170** reg. \$20

**\$15.99**

**Revitalizing In-Shower Body Lotion**  
95% naturally derived. Hydrating and softening lotion. Apply onto wet skin after shower or bath. 8 fl. oz. **633-857** reg. \$21

**\$16.49**

**Revitalizing Body Cream**  
94% naturally derived. Smooth on moisturizing cream after bath or shower.  
12 fl. oz. **629-767** reg. \$21

**\$16.49**



THE BEAUTY OF  
*Olive Oil*

Enriched with squalane and vitamin E, it helps moisturize dry skin.

Shower Gel and Body Cream bottles: 95% post-consumer recycled material, excluding cap.  
Body Lotion tube: 55% post-consumer recycled material, excluding cap.

**Fresh & Smooth  
Meadowfoam  
Facial Hair  
Removal Cream**  
Dermatologically  
tested. 1 fl. oz.  
**562-543**  
reg. \$10  
**\$7.99**



**Fresh & Smooth  
Body Hair  
Removal  
Cream**  
4.2 fl. oz.  
**562-467**  
reg. \$10  
**\$7.99**



**Skin So Soft Facial Bar  
Salicylic\* & Lactic\*\* Acids**  
Gently exfoliates to  
help skin look softer  
and luxuriously smooth.  
3.1 oz. net wt.  
**364-569** reg. \$6  
**\$4.99**

**Skin So Soft Facial Bar  
Hyaluronic Acid\* &  
Niacinamide†**  
Enriches skin  
with moisture.  
3.1 oz. net wt.  
**364-573** reg. \$6  
**\$4.99**

**Skin So Soft Facial Bar  
Retinol\*\* & Vitamin C†**  
Helps visibly even tone,  
brighten and enhance  
skin clarity.  
3.1 oz. net wt.  
**364-607** reg. \$6  
**\$4.99**

**Skin So Soft Facial Bar  
Collagen\*\* & Goat Milk\*\*\***  
Deeply hydrates.  
3.1 oz. net wt.  
**364-626** reg. \$6  
**\$4.99**



## Skin So Soft for Acne-Prone Skin

Developed for all skin types with gently exfoliating salicylic acid.

Suitable for daily use. Formulated without synthetic fragrances.



for face  
**Acne-Prone Skin Soothing Spot Gel**  
 .5 fl. oz.  
**072-721**  
 reg. \$18  
**NOW \$10.49**

**Acne-Prone Skin Foaming Cleanser**  
 5 fl. oz.  
**041-647**  
 reg. \$17  
**NOW \$9.49**

for body  
**Acne-Prone Skin Soothing Gel**  
 6.1 fl. oz.  
**040-636**  
 reg. \$20  
**NOW \$11.99**

**Acne-Prone Skin Exfoliating Body Wash**  
 10.1 fl. oz.  
**041-556**  
 reg. \$20  
**NOW \$11.99**

**Acne-Prone Skin Body Pads**  
 70 pads.  
**039-330**  
 reg. \$30  
**NOW \$18.49**

**Acne-Prone Skin Gentle Body Wash**  
 10.1 fl. oz.  
**039-325**  
 reg. \$20  
**NOW \$11.99**



**Moisture Therapy  
Daily Skin Defense  
Bonus-Size  
Body Lotion**

Helps restore moisture to everyday dry skin.  
33.8 fl. oz.  
725-793  
reg. \$24  
**\$16.99**



**Moisture Therapy  
Balance + Soothe  
Body Wash**

Softens as it gently cleanses.  
13.2 fl. oz.  
438-078  
reg. \$23  
**\$18**



**Moisture Therapy  
Calming Relief  
Bonus-Size  
Body Lotion**

Soothes and relieves dry, itchy skin.  
Fragrance-free.  
33.8 fl. oz.  
828-164  
reg. \$24  
**\$16.99**



**Moisture Therapy  
Balance + Soothe  
Body Lotion**

Skin looks softer and healthier.  
13.2 fl. oz.  
438-082  
reg. \$25  
**\$20**



**Moisture Therapy  
Intensive Healing & Repair  
Bonus-Size  
Body Lotion**

72-hour moisture for extra-dry skin.  
Fragrance-free.  
33.8 fl. oz.  
828-111  
reg. \$24  
**\$16.99**



**Moisture Therapy  
Intensive Healing & Repair  
Extra Strength Cream**

24-hour moisturization.  
Fragrance-free.  
5.3 oz. net wt.  
224-982  
reg. \$8  
**\$5.99**



# rescue extra-dry skin

**NEW**

**Moisture Therapy  
Intensive Healing & Repair  
All Over Rescue Balm Stick**  
24-hour moisturization in a  
convenient, mess-free, glide-on  
stick. Fragrance-free. Apply  
anywhere on body, face and  
even lips. Great on the go.  
.63 oz. net wt. **470-004**  
reg. \$16

**\$12.99**



**NEW**

**Moisture Therapy  
Intensive Healing & Repair  
All Over Rescue Balm**

24-hour moisturization for extra-dry skin.  
With soothing and smoothing avocado oil  
and shea butter. Apply anywhere on body,  
face and even lips to seal in moisture and  
keep skin looking healthy. Fragrance-free.  
2.5 fl. oz. **419-840**  
reg. \$14

**\$10.99**



**Physiogel Daily Moisture Therapy  
Hydrating Facial Cream**  
72 hours of long-lasting hydration.  
With ceramide NP, squalane and lecithin.  
5.07 fl. oz. **712-400**  
**\$23.99**



**Physiogel Daily Moisture Therapy  
Hydrating Lotion**  
72 hours of long-lasting hydration.  
With ceramide NP, squalane and lecithin.  
13.5 fl. oz. **712-835**  
**\$19.99**



**Physiogel Calming Relief  
Redness Relieving Facial Cream**  
For dry, irritated skin. Clinically proven to help  
reduce redness in 7 days. With palmitamide MEA,  
squalane and lecithin. 1.69 fl. oz. **702-144**  
**\$15.99**



**Physiogel Calming Relief  
Redness Relieving Facial Cream**  
For dry, irritated skin. Clinically proven to help  
reduce redness in 7 days. With palmitamide MEA,  
squalane and lecithin. 3.4 fl. oz. **706-044**  
**\$23.99**



**Physiogel Calming Relief  
Redness Relieving Lotion**  
For dry, irritated skin. Clinically proven to help  
reduce redness in 7 days. With palmitamide MEA,  
squalane and lecithin. 8 fl. oz. **712-376**  
**\$23.99**



**Physiogel Calming Relief  
Redness Relieving Lotion**  
For dry, irritated skin. Clinically proven to help  
reduce redness in 7 days. With palmitamide MEA,  
squalane and lecithin. 13.5 fl. oz. **712-380**  
**\$29.99**

# PHYSIOGEL

A clinically tested solution for dry, sensitive skin. **With BioMimic Technology™** containing a complex of essential lipids that help strengthen and replenish the skin barrier, which locks in moisture, so skin feels soft, smooth and less sensitive from dryness.

- Hypoallergenic and dermatologist-tested.
- Formulated without fragrances or colorants.
- Sold at dermatology clinics worldwide.



**PHYSIOGEL**  
HYPOALLERGENIC  
DAILY MOISTURE THERAPY  
**HYDRATING  
FACIAL CREAM**

Provides up to 72-hour hydration  
and locks in moisture

FOR DRY AND SENSITIVE SKIN



CERAMIDE NP  
SQUALANE  
LECITHIN

75 ml / 2.53 fl. oz.

**Physiogel Daily Moisture Therapy  
Hydrating Facial Cream**  
72 hours of long-lasting hydration.  
With ceramide NP, squalane and lecithin.  
2.53 fl. oz. **712-395**  
**\$17.99**



Awarded the National  
Eczema Association  
Seal of Acceptance™

**Senses  
Cozy Vanilla & Coconut  
Body Scrub**

With shea butter.  
9 oz. net wt. **530-314**  
reg. \$23

**\$18.99**



**Senses  
Cozy Vanilla  
& Coconut  
Body Lotion**

With shea  
butter  
and vitamin E.  
8 fl. oz.  
**200-208**  
reg. \$18

**\$14.99**



**Senses  
Cozy Vanilla  
& Coconut  
Hand Soap**

With  
moisturizing  
glycerin.  
10.1 fl. oz.  
**178-675**  
reg. \$14

**\$10.99**



**Senses Gratitude  
Lavender &  
Cedarwood  
Room Spray**

3.25 fl. oz.  
**361-851**  
reg. \$14

**\$10.99**



**Senses Gratitude  
Lavender &  
Cedarwood  
Air Diffuser**

Six diffuser reeds.  
Fragrance oil,  
2.37 fl. oz.  
**504-724**  
reg. \$30

**NOW  
\$18.49**



**Senses Gratitude  
Lavender &  
Cedarwood  
Shower Steamers**

Each, 1 oz. net wt.  
**504-428** reg. \$26

**NOW \$15.49  
set of 6**



❖ **Senses Gratitude  
Lavender & Cedarwood  
Candle**

3½" H x 3" diam.  
7 oz. net wt. **905-374**  
reg. \$25

**\$19.99**



Place candle on trivet or holder before  
lighting to protect furniture.  
Never leave burning candles unattended.  
Keep away from children and pets.

stop and  
smell the  
flowers



## NEW

### Senses Jasmine Blossom Collection

Relax in the fantasy of a beautiful flower garden as the fresh, elegant fragrance of jasmine, lily and ylang-ylang fills the air. Leaves body and hair delightfully scented.

#### Hair & Body Mist

A refreshing mist, with soothing aloe vera extract. 8 fl. oz.

**731-450**

reg. \$18

**\$14.99**

#### Bubble Bath

Luxurious bubbles gently cleanse. 24 fl. oz.

**731-431**

reg. \$16

**\$12.99**

#### Body Lotion

Moisture-rich with shea butter and vitamin E. 8 fl. oz.

**731-446**

reg. \$18

**\$14.99**

All dermatologically tested. Body Lotion and Hair & Body Mist are formulated without parabens, mineral oil, phthalates and dyes.

**Avon Shower Brush**  
 Long handle to reach down back. Brush helps remove dead skin cells as it cleanses. Back of brush features massage nubs. Non-slip, comfort handle has a convenient hanging loop.  
**904-727**  
 reg. \$10  
**\$7.99**



**Senses Shower Gel Blushing Cherry Blossom**  
 5 fl. oz.  
**921-847**  
 reg. \$7  
**\$4.99**



**Senses Shower Gel Silky Vanilla**  
 5 fl. oz.  
**248-140**  
 reg. \$7  
**\$4.99**



**Senses Shower Gel Fresh Cucumber & Melon**  
 5 fl. oz.  
**400-716**  
 reg. \$7  
**\$4.99**



**Senses Shower Gel Juicy Pomegranate & Mango**  
 5 fl. oz.  
**248-155**  
 reg. \$7  
**\$4.99**



**Exfoliation Mitt**  
 Microfiber jacquard, with nylon/spandex cuff. **439-734** reg. \$13  
**\$9.99**







Cherry Blossom  
929-211



Sensitive Skin  
875-400



Vanilla Cream  
875-669



Orange & Honeysuckle  
633-952



Endless Ocean  
809-075



Lily & Honeysuckle  
Blossom  
805-524



Cucumber Melon  
688-950



Lavender Garden  
381-799



Soft Pink  
415-218

# soak away stress

**Senses Bubble Bath**  
Each, 24 fl. oz. reg. \$15  
**\$11.99 each**

**Veilment  
Himalaya Pink Salt  
Body Scrub  
& Cleanser**  
13.5 fl. oz.  
991-211  
reg. \$17

**NOW \$10.49**



**Veilment  
Himalaya Pink Salt  
Exfoliating Soap**  
5.3 oz. net wt.  
260-440  
reg. \$8

**NOW \$4.49**



**Veilment  
Black Rose  
Body Scrub  
& Cleanser**  
13.5 fl. oz.  
707-969  
reg. \$17

**NOW \$10.49**



**Veilment  
Dead Sea Salt  
Body Scrub  
& Cleanser**  
13.5 fl. oz.  
781-992  
reg. \$17

**NOW \$10.49**



**Veilment  
Glacial Water  
Cooling Body Scrub  
& Cleanser**  
13.5 fl. oz.  
573-480  
reg. \$17

**NOW \$10.49**



**Veilment  
CBD Nourishing  
Body Cream  
(Tube)**  
6.7 fl. oz.  
254-229  
reg. \$40

**NOW \$24.49**





Light/Medium  
422-307

# gotta glow

Get a sun-kissed tan  
anywhere...even at home.



Medium/Dark  
422-526

## Veilment Lumière Sunless Tanning Serum

The more drops, the deeper the tan. Color-correcting technology visibly evens tone and reduces redness. Suitable for different skin tones. With skin-nourishing hemp seed oil and vanilla extract. Dermatologist-tested, hypoallergenic and vegan. Each, 1.01 fl. oz. reg. \$25

**NOW \$14.99 each**

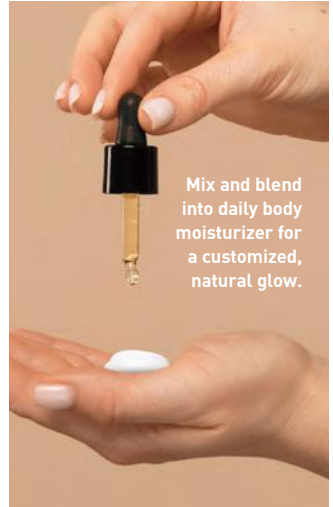

Mix and blend into daily body moisturizer for a customized, natural glow.



AN ORAL CARE  
INNOVATION:

# HIMALAYA PINK SALT

For a healthy-looking, whiter,  
brighter smile. Enriched with  
Himalayan Pink Salt.



### Himalaya Pink Salt Purple Whitening Toothbrush

Purple color fades as bristles wear, reminding you to replace. Clinically tested to remove 4X more interdental plaque.\* Bristles with 2X the elasticity clean narrow gaps between teeth and the gum line.

383-165

reg. \$6  
**\$5.29**

\*Compared to LG H&H regular toothbrush with soft bristles.



### Himalaya Pink Salt Purple Color Corrector + Intensive Whitening Toothpaste (with Fluoride)

Purple toothpaste with advanced color-correcting power. Clinically tested to reduce yellow stains on teeth by 2X after one use; 9X more than regular toothpaste. Visibly whiter teeth in one week. 24-hour stain resistance. Vanilla mint flavor. Formulated without parabens, gluten, phthalates and triclosan.

3.5 oz. net wt.  
383-624  
reg. \$12

**\$9.50**



**Himalaya Pink Salt Intensive Whitening Toothpaste (with Fluoride) 3-Piece Pack**

Clinically tested to whiten teeth in one week; 9X more than regular toothpaste without SHMP. 24-hour stain resistance. With sodium fluoride, an anticavity ingredient that helps strengthen enamel. Pink paste. Spearmint flavor. Each, 4.2 oz. net wt. **729-689** reg. \$36

**\$26.99 the 3-piece pack**



**Himalaya Pink Salt Whitening Toothbrush (Medium)**

Bristles are infused with Himalayan pink salt for effective cleansing and a gentle brightening effect. Medium-sized brush. High-tension bristles penetrate narrow gaps.

**729-359** reg. \$6  
**\$4.99**



**Himalaya Pink Salt Intensive Whitening Toothbrush (Large)**

Bristles are infused with Himalayan pink salt for effective cleansing and a gentle brightening effect. Large-sized brush. High-tension bristles penetrate narrow gaps.

**035-812** reg. \$6  
**\$5.29**



**Himalaya Pink Salt Whitening Travel Set (Toothpaste + Toothbrush)**

Includes:

- Himalaya Pink Salt Toothpaste, spearmint flavor. 1 oz. net wt.
- Toothbrush. Medium size.

**728-902** reg. \$11

**\$8.99 the 2-piece pack**



**Himalaya Pink Salt Whitening Natural Salt Toothpaste (Fluoride-Free) 2-Piece Pack**

Includes two toothpastes. Helps reduce plaque, gently whiten teeth and naturally freshen breath. Contains essential minerals and bifidus essences. Pink gel. Spearmint flavor. Formulated without parabens, gluten and triclosan. Each, 3.9 oz. net wt. **347-836** reg. \$18

**\$14.99**  
**the 2-piece pack**



**Avon Aromatherapy Body Lotion Bright Day Ahead**  
 Charge your day with positive energy. With citrus and ginger fragrance oils to uplift your mood. 5.8 fl. oz. **584-670** reg. \$17  
**\$13.99**



**Avon Aromatherapy Body Lotion Sleep Tight Zzz**  
 Unwind with rose and lavender fragrance oils to help promote a restful sleep. 5.8 fl. oz. **584-866** reg. \$17  
**\$13.99**



**Avon Aromatherapy Body Lotion Bye-Bye Stress**  
 De-stress with refreshing spearmint and eucalyptus fragrance oils for stress relief and mental clarity. 5.8 fl. oz. **584-684** reg. \$17  
**\$13.99**



**Senses Lip Balm Strawberry 554-219**  
**Cherry 554-223**  
 Each, .14 oz. net wt. reg. \$2  
**\$1.59 each**



**Avon Care Silicone Glove Protective Hand Cream**  
 Lasting protection against dryness. 3.4 fl. oz. **366-887** reg. \$7  
**\$5.99**



**Moisture Therapy Intensive Healing & Repair Hand Cream**  
 For extremely dry skin. Moisturizes through hand washings. Fragrance-free. 4.2 fl. oz. **845-982** reg. \$7  
**\$5.99**



**Perfumed Liquid Deodorant**  
 Soft floral scent. Aluminum-free. Fast-drying. Easy fingertip application. 2 fl. oz. **889-915** reg. \$8  
**\$5.99**



**Avon Microbiome by Reach® Hygiene Deodorant Stick**  
 Floral citrus scent. Aluminum-free. 24-hour odor protection. 2.65 oz. net wt. **524-528** reg. \$16  
**\$12.99**

**NEW**

**Roll-On  
Anti-Perspirant  
Deodorant**  
Each, 1.7 fl. oz.  
reg. \$4  
**\$2.99 each**



Rare Jade  
881-508



Sweet Honesty Essence  
828-312



Imari Essence  
874-313



Imari Chic  
884-564



Night Magic Essence  
828-327



Far Away Essence  
828-403



Far Away Voyage  
875-009



Skin So Soft  
Soft & Sensual Essence  
875-047



Cool Confidence  
Essence  
867-023



Cool Confidence  
Powder Essence  
828-255



Feel'n' Fresh Essence  
874-461



On Duty Essence  
785-763



Black Suede Essence  
867-133



Mesmerize Essence  
363-251



Wild Country Essence  
786-277



On Duty Sport  
Essence  
786-186



Rare Pearls  
906-897



Night Magic Evening  
Musk 862-590



Odyssey  
740-250



Sweet Honesty  
439-021



Timeless  
885-302



Candid  
656-095



Far Away  
891-376



Haiku  
809-060



Imari  
464-366



Rare Gold  
613-154



Skin So Soft  
Soft & Sensual  
714-861



Feel'n' Fresh  
Original  
907-750



Cool Confidence  
Original  
872-469



Cool Confidence  
Baby Powder  
427-275



On Duty  
Unscented  
464-351



On Duty  
Original  
393-970



Black Suede  
813-567



Mesmerize  
875-874



Wild Country  
656-080



On Duty Sport  
875-726

**Roll-On  
Anti-Perspirant  
Deodorant**  
Each, 2.6 fl. oz.  
reg. \$5  
**\$3.99 each**

**Foot Works  
Intensive Moisture  
Foot Cream**

Suitable for  
diabetics.  
2.5 fl. oz.  
**069-016**  
reg. \$11

**\$8.99**



**Foot Works Arthritis  
Achy Foot and  
Muscle Cream**

Contains glucosamine  
and chondroitin.  
2.5 fl. oz.  
**208-400**  
reg. \$11

**\$8.99**



**Foot Works  
Maximum Strength  
Cracked Heel Cream**

Transforms the  
look and feel of dry,  
cracked heels.  
2.5 fl. oz.  
**086-762**  
reg. \$11

**\$8.99**



**Foot Works  
Intensive  
Callus Cream**

Softens and  
moisturizes dry,  
rough skin.  
3.4 fl. oz.  
**851-310**  
reg. \$11

**\$8.99**



**Foot Works  
Deodorizing  
Spray**

Can also be used  
in footwear.  
3.5 oz. net wt.  
**313-236**  
reg. \$14

**\$10.99**



**Foot Works  
Pedicure Tool**

**592-712**  
reg. \$11  
**\$8.99**

- 4 in 1:
- Fine-grain file
  - Metal file
  - Pumice
  - Brush



**Foot Works Pedicure Kit**

Case, 3½" L x 4¾" W.  
**121-029**  
reg. \$13

**\$9.99**

- Kit includes:
- Nail clipper
  - Toenail clipper
  - Scissors
  - Small nail file
  - Cuticle pusher





## make the great outdoors yours

Our DEET-free repellents protect your family without chemicals that feel harsh on skin.

**Bug Guard** repels deer ticks that may carry and transmit Lyme disease.



### Bug Guard Plus Picaridin Aerosol Spray

4 oz. net wt.  
315-243  
reg. \$20

**\$15.99**



### Bug Guard Plus Picaridin Family-Size Pump Spray

8 fl. oz.  
827-780  
reg. \$24.50

**\$17.99**



### Bug Guard Plus Picaridin Pump Spray

4 fl. oz.  
827-756  
reg. \$17.25

**\$11.99**



### Bug Guard Plus Picaridin Towelettes

Each, 9" L x 5½" W, .3 fl. oz.  
269-562  
reg. \$16

**\$12.99 pack of 8**



### Bug Guard Plus IR3535® Expedition Aerosol Spray SPF 28

Repels mosquitoes that may transmit West Nile virus for 8 hours.  
Repels deer ticks for 12 hours.  
4 oz. net wt.  
521-370  
reg. \$20

**\$15.99**



### Bug Guard Plus IR3535® Gentle Breeze SPF 30 Lotion

4 fl. oz.  
781-940  
reg. \$19

**\$14.99**



### Bug Guard Anti-Itch Spray

2 fl. oz.  
827-010  
reg. \$15

**\$9.99**



# bee goodness for hair

With revitalizing honey, royal jelly and propolis (tree sap plus beeswax).



## Elastine PropoliThera

### Volumizing

Enhances texture. Hair looks fuller, thicker, stronger. Each, 16.9 fl. oz.

**A. Shampoo 892-607**  
**B. Conditioner 892-870**  
reg. \$20 each

**NOW \$11.99 each**

### Damage Repair

Helps hair appear smooth and manageable. Each, 16.9 fl. oz.

**C. Shampoo 053-082**  
**D. Conditioner 638-681**  
reg. \$20 each

**\$15.99 each**

### E. Hair Mask

Enriched with nutrients to help deeply nourish hair and mend damaged split ends. 10.1 fl. oz. **150-301**  
reg. \$20

**\$15.99**

### F. Hair Oil Serum

Helps to strengthen, protect, moisturize and smooth hair, and to add shine. 5.7 fl. oz. **895-190**  
reg. \$22

**NOW \$12.49**

**Elastine PropoliThera Aloe Dual-Active Hair Serum**

3.4 fl. oz.  
102-585  
reg. \$30

**NOW \$18.49**



**Elastine PropoliThera Leave-In Conditioner**

8.1 fl. oz.  
102-570  
reg. \$19

**NOW \$10.99**



**Elastine PropoliThera Serum Treatment**

7.8 fl. oz.  
359-821  
reg. \$22

**\$17.99**



**Advance Techniques Daily Shine 2-in-1 Shampoo & Conditioner**

Leaves hair feeling clean, conditioned and frizz-free. With provitamin B5.  
11.8 fl. oz. 553-413  
reg. \$19

**\$14.99**



**Elastine PropoliThera Hair Deep Conditioning Treatment Cap**

053-761  
reg. \$8

**\$6.99**



**Root Touch-Up**

Instantly covers roots and bare spots. With black bean and ginseng. Built-in mirror. Each, .25 oz. net wt. reg. \$20

**\$15.99 each**



-   
 Reddish Brown  
243-627
-   
 Light Brown  
244-642
-   
 Dark Brown  
245-213
-   
 Black  
245-251

## ELASTINE BOTANICALS

Infused with revitalizing babassu seed oil, chamomile flower water and lemon chestnut extract

### Argan & Castor Anti-Frizz Shampoo

6.7 fl. oz.  
150-866  
reg. \$7

**NOW \$3.49**

### Cherry Blossom & Hyaluronic Acid Moisturizing Shampoo

6.7 fl. oz.  
239-943  
reg. \$7

**NOW \$3.49**

### Rosemary & Sea Salt Volumizing Shampoo

6.7 fl. oz.  
240-556  
reg. \$7

**NOW \$3.49**



**Argan & Castor  
Anti-Frizz Conditioner**  
6.7 fl. oz. 150-904 reg. \$7

**NOW \$3.49**



**Cherry Blossom & Hyaluronic  
Acid Moisturizing Conditioner**  
6.7 fl. oz. 240-059 reg. \$7

**NOW \$3.49**



**Rosemary & Sea Salt  
Volumizing Conditioner**  
6.7 fl. oz. 246-831 reg. \$7

**NOW \$3.49**



**Elastine Salon de Color  
Color Vibe  
Purple Shampoo**  
8.4 fl. oz. **436-109**  
reg. \$19  
**NOW \$10.99**



**Elastine Salon de Color  
Color Vibe  
Purple Conditioner**  
8.4 fl. oz. **436-955**  
reg. \$19  
**NOW \$10.99**



**Elastine Moisture Essentials  
Volume Shampoo**  
12.7 fl. oz. **495-106** reg. \$9  
**NOW \$4.99**



**Elastine Moisture Essentials  
Volume Conditioner**  
12.7 fl. oz. **495-110** reg. \$9  
**NOW \$4.99**



**Elastine HempharmX  
Hydrating Shampoo**  
13.5 fl. oz. **359-836** reg. \$24  
**NOW \$14.99**



**Elastine Moisture Essentials  
Shine Shampoo**  
12.7 fl. oz. **495-125** reg. \$9  
**NOW \$4.99**



**Elastine Moisture Essentials  
Shine Conditioner**  
12.7 fl. oz. **495-130** reg. \$9  
**NOW \$4.99**



**Elastine HempharmX  
Hydrating Conditioner**  
13.5 fl. oz. **360-544** reg. \$24  
**NOW \$14.99**

**CHI® ESSENTIALS**

**Revive Keratin + Bonding  
Restoring Shampoo**

12 fl. oz. 451-192  
reg. \$25

**NOW \$14.49**

**Revive Keratin + Bonding  
Protecting Serum**

3 fl. oz. 451-340  
reg. \$42

**NOW \$25.99**

**Revive Keratin + Bonding  
Restoring Conditioner**

12 fl. oz. 451-211  
reg. \$25

**NOW \$14.49**



**Avon  
Blow-Dry  
Round Hairbrush**  
504-800  
reg. \$19  
**\$14.99**



**Avon  
Detangling  
Comb**  
504-820  
reg. \$8  
**\$5.99**



**Avon  
Detangling  
Hairbrush**  
504-815  
reg. \$13  
**\$9.99**



**Avon  
Compact  
Hairbrush**  
504-743  
reg. \$10  
**\$7.99**



**CHI® Essentials  
Replenishing  
Shampoo**  
12 fl. oz.  
589-140  
reg. \$22  
**\$17.99**



**CHI® Essentials  
Moisturizing  
Conditioner**  
12 fl. oz.  
589-409  
reg. \$22  
**\$17.99**





**Dr. Groot Scalp Fortifying Serum Treatment**

Moisturizes and helps support healthy hair roots. 6.7 fl. oz. 782-271 reg. \$35

**\$29**



**Dr. Groot Scalp Fortifying Hair-Thickening Shampoo**

With coconut oil, cleanses as it helps moisturize dry scalp and hair. 13.5 fl. oz. 778-014 reg. \$35

**\$29**



**Dr. Groot Premium Scalp Cleansing Brush**  
Helps reinvigorate scalp health and stimulate circulation. 065-776 reg. \$19

**\$16**



**Dr. Groot Anti-Dandruff Scalp Care 2-in-1 Shampoo and Conditioner**

Contains 3% salicylic acid, biotin, caffeine, rosemary and menthol. 10.1 fl. oz. 451-431 reg. \$28

**\$22.99**



**Dr. Groot Anti-Dandruff Scalp Care Shampoo**

Contains 3% salicylic acid, biotin, caffeine, rosemary and menthol. No silicones. 10.1 fl. oz. 451-412 reg. \$28

**\$22.99**



**Dr. Groot Professional Bonding System 01 Bond Fortifying Shampoo**

Helps fortify hair from the roots and visibly restore smoothness. 13 fl. oz. 701-607

**\$30**



**Dr. Groot Professional Bonding System 02 Keratin Water Treatment**

Water-to-cream formula. Hair looks instantly smoother. Use 2X-3X a week. 6.7 fl. oz. 701-611

**\$30**



**Dr. Groot Professional Bonding System 03 Bond Fortifying Conditioner**

Instantly helps minimize frizz.\* 8.4 fl. oz. 701-865

**\$30**

\*Based on a clinical test of 19 hair tresses.



**Dr. Groot Professional Bonding System 04 Bond Restorative Instant Repair Serum**

Restorative leave-in serum. Apply to damp or dry hair. 4.2 fl. oz. 702-130

**\$30**



# WANT GREAT HAIR? START AT THE SCALP.

## Dr. Groot Scalp Revitalizing Solution

Think of scalp care as an extension of skin care. With **biotin** and **capsulated prebiotics**, these formulas offer a uniquely customized solution that gets to the root of your problem.



### Scalp Revitalizing Solution Hair Thickening Shampoo

Helps hair look thicker and fuller. Infused with biotin and prebiotics. 13 fl. oz. 715-064

**\$30**

### Scalp Revitalizing Solution Purifying Clay Shampoo

Instantly purify roots, hydrate dry ends. With three kinds of clay (white, herbal, glacial) plus biotin and salicylic acid. 13 fl. oz. 715-098

**\$30**

### Scalp Revitalizing Solution Scalp Relief Tonic

Helps hydrate dry scalp. With calming chamomile, moisturizing niacinamide and cooling menthol. 4.73 fl. oz. 717-110

**\$30**

### Scalp Revitalizing Solution Scalp Soothing Shampoo

Helps refresh, moisturize and comfort your scalp. With biotin and cica extract. 13 fl. oz. 715-083

**\$30**

### Scalp Revitalizing Solution Miracle in Shower Treatment

Hair looks smoother and healthier instantly. With nourishing arginine, panthenol, niacinamide and salicylic acid. 8.4 fl. oz. 715-451

**\$30**



# sparkle central



#### ❖ Homestar Floor Cleaner

Nozzle provides targeted application to apply directly to floor. Dries quickly for a streak-free shine. Great for laminate, sealed hardwood and sealed stone. Fresh lavender scent.

25.3 fl. oz. **149-980** reg. \$9.99

**\$8.99**



#### ❖ Homestar Bathroom Cleaner

Fights tough soap scum, limescale, calcium and grime. Fresh green apple scent.

25.4 fl. oz. **092-635**  
reg. \$11.99

**\$10.49**



❖ **Homestar  
Multi Purpose Cleaner**

Bleach-free. With citric acid, orange oil and baking soda. Natural citrus scent. 16.9 fl. oz.  
365-345 reg. \$9.99

**\$7.99**



❖ **Homestar Rangehood &  
Kitchen Degreaser**

Super-strength formula with a double-solvent solution blend for hard-to-remove grease. External oven use only. 16.9 fl. oz.

918-150 reg. \$13.99

**\$11.99**



❖ **Homestar Foaming  
Toilet Bowl Cleaner**

Fights toilet rings and stains. Includes five pouches. 10.6 oz. total net wt. 090-298  
reg. \$12.99

**\$9.99**



❖ **Homestar Odor Eliminator for Fridge**

No-spill solid gel formula neutralizes fridge odors. Lasts up to 3 months.

14.8 oz. net wt. 367-697  
reg. \$7.99

**\$6.99**



❖ **Fresh Fiji Sheet Detergent**  
 Laundry detergent in a single sheet!  
 Seven-enzyme stain-removing blend.  
 30 easy-dissolving detergent sheets.  
 Each sheet, 9" x 8".  
**Fresh 184-203**  
 reg. \$22.99  
**\$16.99**



❖ **Fresh Fiji Lavender Pillow Spray\***  
 A fine mist for pillowcases, linens and bedding  
 with the calming scent of lavender to help  
 promote relaxation of body and mind.  
 With natural essential oils.  
 13.5 fl. oz. **508-859** reg. \$11.99  
**\$8.99**

\*Safe for most machine-washable fabrics. Dermatologist-tested. Let dry before skin contact. Use in a well-ventilated area. Not for use on skin or pets. Keep out of reach of children.



❖ **Sirius Groom Shampoo for Dogs**  
Anti-inflammatory oatmeal protects and soothes skin. pH-balanced formula. Nature-derived ingredients. 16.2 fl. oz.

**Baby Powder 247-493**  
reg. \$14.99

**\$11.99**



❖ **Sirius Groom Pet Grooming Mist**  
Softens, soothes and hydrates your dog's skin and coat for instant freshness. Perfect for in-between washes. Moisturizing formula with centella asiatica, rosemary, oatmeal and provitamin B5. Long-lasting baby powder scent. 5.1 fl. oz. **758-794** reg. \$12.99

**\$9.99**



❖ **Sirius Groom Odor Eliminator for Upholstery & Fabrics**  
Nature-derived rice and barley to absorb and neutralize odors. Light baby powder scent. For fabric and carpet use only, do not spray on pets. 13.5 fl. oz. **247-565** reg. \$12.99

**\$9.99**

**NOT FOR USE ON PETS**



# style staples

A classic button-down, easy-wearing denim and cozy tops are key essentials for effortless dressing.

COLLARED  
button-  
down

SELF-TIE  
belt at  
waist



CUFF sleeves



WIDE WAISTBAND detail

**ALL NEW**

❖ **Button-Down Tunic**

Blue stripe collared shirt with button-front placket, long sleeves with cuff and fabric self-tie belt at waist. 100% polyester. Center back length: 36" on M; 37" on 1X.

Machine wash and dry. Imported.

XS(0-2) <b>667-691</b>	XL(16) <b>669-068</b>
S(4-6) <b>668-023</b>	1X(18W-20W) <b>669-106</b>
M(8-10) <b>668-569</b>	2X(22W-24W) <b>669-269</b>
L(12-14) <b>668-679</b>	3X(26W-28W) <b>669-326</b>

reg. \$46.99

**\$36.99**

❖ **Denim Leggings**

Knit blue denim leggings with wide waistband and side slits at ankle. Cotton/polyester/spandex.

Inseam: 26" on all sizes.

Machine wash and dry. Imported.

XS(0-2) <b>669-379</b>	XL(16) <b>669-660</b>
S(4-6) <b>669-398</b>	1X(18W-20W) <b>669-680</b>
M(8-10) <b>669-512</b>	2X(22W-24W) <b>669-790</b>
L(12-14) <b>669-618</b>	3X(26W-28W) <b>669-804</b>

reg. \$34.99

**\$26.99**

Loafers not available.

# quilt-y pleasure

## NEW

### ❖ Quilted Pullover

Ivory soft-quilted crew-neck pullover with long sleeves and a rounded hem with side splits. Shell and fill: 100% polyester. Lining: polyester/spandex. Center back length: 24" on M; 26" on 1X. Machine wash and dry. Imported.

XS(0-2) **665-517**

S(4-6) **665-574**

M(8-10) **665-589**

L(12-14) **665-760**

XL(16) **665-828**

1X(18W-20W) **665-832**

2X(22W-24W) **665-851**

3X(26W-28W) **665-976**

reg. \$39.99

**\$29.99**

**ROUNDED  
HEM**  
with side  
splits

Denim Leggings sold on page 135.



# knit pick!

## NEW

### ❖ Mixed Open Knit Sweater

Navy multi-pattern open-knit sweater with round neckline and long sleeves. 100% cotton. Center back length: 23" on M; 26" on 1X. Hand wash, dry flat. Imported.

XS(0-2) 666-073

S(4-6) 666-528

M(8-10) 666-619

L(12-14) 666-638

XL(16) 666-862

1X(18W-20W) 666-972

2X(22W-24W) 667-285

3X(26W-28W) 667-380

reg. \$53.99

**\$42.99**

MULTI-  
PATTERN  
open knit

❖ **Black Print Pullover**

Blue soft brushed knit top with black floral print, V-neck and long sleeves. Polyester/spandex. Center back length: 31" on M; 32" on 1X. Machine wash, line dry. Imported.

XS(0-2) **507-097** L(12-14) **507-780** 2X(22W-24W) **507-829**  
S(4-6) **507-470** XL(16) **507-795** 3X(26W-28W) **507-833**  
M(8-10) **507-685** 1X(18W-20W) **507-800**  
reg. \$44.99

**\$34.99**

❖ **Rib Swing Top with Button Detail**

Black soft-ribbed knit top with three-quarter sleeves and faux-wood button detail. Polyester/spandex. Center back length: 26" on M; 27" on 1X. Machine wash, line dry. Imported.

XS(0-2) **507-848** L(12-14) **507-962** 2X(22W-24W) **508-275**  
S(4-6) **507-890** XL(16) **508-184** 3X(26W-28W) **508-390**  
M(8-10) **507-939** 1X(18W-20W) **508-218**  
reg. \$44.99

**\$34.99**

❖ **Black and White Coat**

Plaid lightweight wool-blend coat with the look of tortoiseshell buttons, chest pocket and side seam pockets. Polyester/rayon/wool. Center back length: 32" on M; 34" on 1X. Machine wash, line dry. Imported.

XS(0-2) **505-754** L(12-14) **506-200** 2X(22W-24W) **506-693**  
S(4-6) **505-902** XL(16) **506-511** 3X(26W-28W) **507-082**  
M(8-10) **506-196** 1X(18W-20W) **506-689**  
reg. \$56.99

**\$44.99**



# cozy companions

Get set for the softer side of the season.

2-PIECE SET

### ❖ Wide Ribbed 2-Piece Set

Grey wide-ribbed, soft-knit lounge set. Top with V-neck, button-front placket and long sleeves. Matching bottoms with elastic waistband and side seam pockets. Polyester/rayon/spandex. Center back length: 20" on M; 22" on 1X. Inseam: 27½" on all sizes. Machine wash, line dry. Imported.

XS(0-2) 508-749

S(4-6) 508-753

M(8-10) 508-940

L(12-14) 509-032

XL(16) 509-161

1X(18W-20W) 509-339

2X(22W-24W) 509-396

3X(26W-28W) 509-468

reg. \$49.99

**\$39.99 the set**

### ❖ Distressed Sneaker

Distressed grey metallic faux-leather lace-up sneaker with ivory faux-shearling trim on back, tongue and lining. Man-made materials. Imported.

6 508-476 9 508-681

7 508-571 10 508-696

8 508-658 11 508-700

reg. \$39.99

**\$29.99**



APPAREL SIZE CHART			
SIZE	BUST	WAIST	HIP
XS 0/2	30.5"-32"	23.5"-25"	32.5"-34"
S 4/6	33.5"-35"	26.5"-28"	35.5"-37"
M 8/10	36.5"-38"	29.5"-31"	38.5"-40"
L 12/14	39.5"-41"	32.5"-34"	41.5"-43"
XL 16	43"-44"	35.5"-36.5"	44.5"-45.5"
1X 18W/20W	46.5"-48.5"	39"-41"	48"-50"
2X 22W/24W	50.5"-52.5"	43"-45"	52"-54"
3X 26W/28W	54.5"-56.5"	47"-49"	56"-58"

# cue the cool vibes

Easy-wearing essentials in a refreshing palette are perfect for chilling in...and out.

## ◆ Quarter-Zip Pullover

Dusty green pullover with mock neck, front quarter-zip and long sleeves with snap detail on cuffs. Polyester/ rayon/spandex. Center back length: 25" on M; 26" on 1X. Machine wash and dry. Imported.

XS(0-2) 595-798	XL(16) 597-183
S(4-6) 595-802	1X(18W-20W) 597-240
M(8-10) 596-043	2X(22W-24W) 597-312
L(12-14) 597-126	3X(26W-28W) 597-551

reg. \$49.99

**\$39.99**

## ◆ Casual Jogger

Dusty green jogger-style pants with side seam pockets and elastic waistband with drawstring. Polyester/ rayon/spandex.

Inseam: 28½" on all sizes.

Machine wash and dry. Imported.

XS(0-2) 597-566	XL(16) 597-858
S(4-6) 597-570	1X(18W-20W) 597-862
M(8-10) 597-839	2X(22W-24W) 597-877
L(12-14) 597-843	3X(26W-28W) 597-900

reg. \$24.99

**\$19.99**

## ◆ Casual Headband

Over-the-ear headband with tonal stitching and adjustable closure. Polyester/ rayon/spandex.

One size fits most; 25" total length.

Machine wash and dry. Imported.

Dusty Green 602-347

Dusty Rose 602-423

reg. \$6.99

**\$4.99 each**



# subtle stripes



### ❖ Printed Extended Sleeve Top

Multi-stripe top with round neckline and extended shoulder-meets-cap-sleeve design. Rayon/spandex. Center back length: 21" on M; 23" on 1X. Machine wash, dry flat. Imported. reg. \$24.99

**\$18.99 each**

#### Rose Stripe

XS(0-2) **598-395**  
 S(4-6) **598-581**  
 M(8-10) **598-759**  
 L(12-14) **599-296**  
 XL(16) **599-349**  
 1X(18W-20W) **599-353**  
 2X(22W-24W) **599-368**  
 3X(26W-28W) **599-406**

#### Blue Stripe

XS(0-2) **599-459**  
 S(4-6) **599-463**  
 M(8-10) **599-630**  
 L(12-14) **599-994**  
 XL(16) **600-033**  
 1X(18W-20W) **600-181**  
 2X(22W-24W) **600-220**  
 3X(26W-28W) **600-287**



❖ **Sporty Legging**  
 Dusty blue classic-fit, pull-on leggings with two side pockets and elastic waistband. Polyamide/spandex. Inseam: 26½" on all sizes. Machine wash, dry flat. Imported.

XS(0-2) **600-378**

S(4-6) **600-382**

M(8-10) **600-473**

L(12-14) **600-511**

XL(16) **600-655**

1X(18W-20W) **601-211**

2X(22W-24W) **601-250**

3X(26W-28W) **601-360**

reg. \$46.99

**\$36.99**





## essential extras

### ❖ 3-Pack Ankle Socks

Pack of 3 multicolor socks with cushioned arch support. Polyester/rubber/spandex. Fits shoe sizes 6-10. Machine wash and dry. Imported.  
**600-344**  
reg. \$12.99

**\$9.99 the pack**

### ❖ Knit Scarf

Grey lightweight oversized scarf with contrast blue-edge stitching. Polyester/cotton. 72" L x 35" W. Machine wash and dry. Imported.  
**602-810**  
reg. \$19.99

**\$14.99**

### ❖ Nylon Wristlet

Dusty blue bag with removable wristlet strap. Features top zip-closure and three inside slotted pockets for license/credit cards. Body and handle: 100% nylon. Lining: 100% polyester. 8" L x 5 1/4" H x 1/2" D. Imported.  
**602-552**  
reg. \$19.99

**\$14.99**



wrist  
taker



HOOD  
with  
drawstring

## comfy chic

### ❖ Hoodie Dress

Dusty rose hoodie-style dress with drawstring hood, front kangaroo pocket and long sleeves with cuff. Polyester/rayon/spandex. Center back length: 34½" on M; 37" on 1X. Machine wash and dry. Imported.

XS(0-2) 602-237

S(4-6) 602-241

M(8-10) 602-256

L(12-14) 602-260

XL(16) 602-275

1X(18W-20W) 602-294

2X(22W-24W) 602-309

3X(26W-28W) 602-313

reg. \$49.99

**\$39.99**



Casual Headband sold on page 140.

# fringe elements

A cascading tassel that sways subtly with your movement, and integrated mesh designs that lend a modern edge.

## Mesh Collection

Silvertone mesh designs.

### Cascading Mesh Tassel Necklace

26" L with 3½" extender. **598-319**  
reg. \$29.99

**\$22.99**

### Statement Mesh Hoop Earrings

Approx. 1½" L.  
Pierced. **598-376**  
reg. \$12.99

**\$9.99**

### Modern Square Mesh Strap Watch

Unisex. 10" L with 40mm x 45mm case.  
Water-resistant to 3 ATM.

**598-180**  
reg. \$39.99

**\$29.99**







necklace and earring set



**NEW**

**Gleaming  
Silvertone  
Collection**

Silvertone with purple and clear accent stones.

**Necklace and Earring Set**

Necklace, 26" L with 3½" extender. Pendant, approx. 2½" L. Pierced earrings, ¾" L.

**681-941**  
reg. \$22.99

**\$16.99 the set**

**Stretch Bracelet**

Stretches to fit most. ¾" W.

**682-130**  
reg. \$19.99

**\$14.99**



# silvery statements

Take a shine to bold shapes punctuated with stunning stones.



necklace  
and 2-pair  
earring set

**Sculpted Metal  
Teardrop Collection**  
Teardrop designs in  
goldtone.

**Necklace and  
Earrings Gift Set**  
Layered necklace,  
16½" L with 3½" extender.  
Pendant, ¾" L. Lobster  
closure. Includes  
two pairs of earrings;  
largest: ¾" L.  
Pierced.  
**433-980**  
reg. \$19.99

**\$14.99 the set**

**Bypass Bangle**  
Hinge bangle.  
One size fits most.  
**605-145**  
reg. \$16.99

**\$12.99**

**Bypass Ring**  
½" W.  
6 433-994  
8 434-000  
10 434-068  
reg. \$12.99

**\$9.99**

# sculptural beauties

Fresh reimaginings of a classic teardrop shape are like works of art.

# golden... rules!

More is more, so pile on the chunky goldtone pieces for a stylish statement.

**Interlaced Metal Collection**  
Interwoven and chain-link designs set in goldtone.

**Link Necklace**  
16½" L with 3½" extender.  
Lobster closure.  
606-600  
reg. \$19.99  
**\$14.99**

**Link Bracelet**  
7¼" L with 1" extender.  
Lobster closure.  
606-615  
reg. \$12.99  
**\$9.99**



**Dome Ring**  
½" W.  
6 606-577  
8 606-581  
10 606-596  
reg. \$12.99  
**\$9.99**

# round out your look

Ripples, twists and hammered effects put a contemporary spin on classic hoops.

**Gleaming Collection**  
Statement metal hoops set in goldtone.

**Twist Hoop Earrings**  
1¼" L. Pierced.  
606-471  
reg. \$16.99  
**\$12.99**

**Hammered Hoop Earrings**  
2" L. Pierced.  
606-486  
reg. \$12.99  
**\$9.99**

**Ripple Hoop Earrings**  
1¾" L. Pierced.  
606-467  
reg. \$16.99  
**\$12.99**



# star power

Adorn yourself in celestial treasures.

## Starry Droplets Collection

Silvertone with star motif adorned with sparkling stones and iridescent teardrop stone accents.

## Lariat Necklace

16½" L with 3½" extender. Drop, approx. 2½" L.

513-744  
reg. \$16.99

**\$12.99**

## Linear Earrings

Drops, approx. 2" L. Pierced.

513-797  
reg. \$12.99

**\$9.99**



**Pavé Wave  
Necklace and  
Earring Set**

Goldtone twist detail  
with pavé stones.  
Necklace, 16½" L  
with 3½" extender.  
Lobster closure.  
Pierced drops, 2" L.

**513-562**

reg. \$19.99

**\$14.99 the set**

necklace and  
earring set



**Winged Brilliance Earrings**

Jewel-tone glass stones with  
CZ accent. Approx. 1½" L.  
Pierced.

reg. \$16.99

**\$12.99 each pair**



Crystal Clear/  
Goldtone  
**513-266**



Jet Black/  
Silvertone  
**513-141**



Emerald  
Green/  
Goldtone  
**513-065**

# blue notes

Cool and calming  
dusky sky shades...  
and gleaming azure  
and cerulean hues all  
capture the beauty of  
this multifaceted color.



cat-eye stone



necklace and  
earring set

## Modern Mist Collection Set in silvertone.

### Necklace and Earring Set

Marbled blue and grey  
beads with silvertone accents.  
Necklace, 32" L with 3½"  
extender. Drops, approx. 1" L.  
Pierced. **612-420**  
reg. \$22.99

**\$16.99 the set**

### Statement Ring

Blue oval  
cat-eye stone.  
Approx. 1" L.  
6 **612-545**  
8 **612-617**  
10 **612-621**  
reg. \$12.99

**\$9.99**

**Blue Cluster  
Tonal Collection**  
Shades of blue glass  
stones set in silvertone.

**Necklace**  
16½" L with 3½"  
extender. Pendant,  
1¼" L. Lobster closure.

**514-588**  
reg. \$12.99  
**\$9.99**

**Earrings**  
Drops, 1" L.  
Pierced.

**514-650**  
reg. \$12.99  
**\$9.99**

**Ring**  
Approx. 1" W.

6 514-592  
8 514-611  
10 514-630  
reg. \$12.99  
**\$9.99**



**Beads of  
Empowerment  
Bracelet**

Multicolor beads  
with goldtone  
accents and  
CZ charm.

Stretches to  
fit most.

Inspire 514-372  
Dream 514-573  
Empower 514-057  
reg. \$9.99

**\$7.99 each**



# sparkling with spirituality

Pendants graced with  
jewel-toned stones.

**Eternal Grace  
Pavé Necklace**  
With glass stones.  
16½" L with  
3½" extender.  
Pendant, ½" L.  
reg. \$12.99  
**\$9.99 each**

Goldtone/  
Clear Stones  
**602-055**



Silvertone/Sapphire-  
colored Stones  
**602-131**



Clear/Goldtone **602-222**



Blue/Silvertone **602-170**

**Sparkle Color  
Pop Bracelet**  
With glass stones.  
7¼" L with  
1" extender.  
reg. \$9.99  
**\$7.99 each**



Rose/Goldtone **602-199**



# pin...terest!

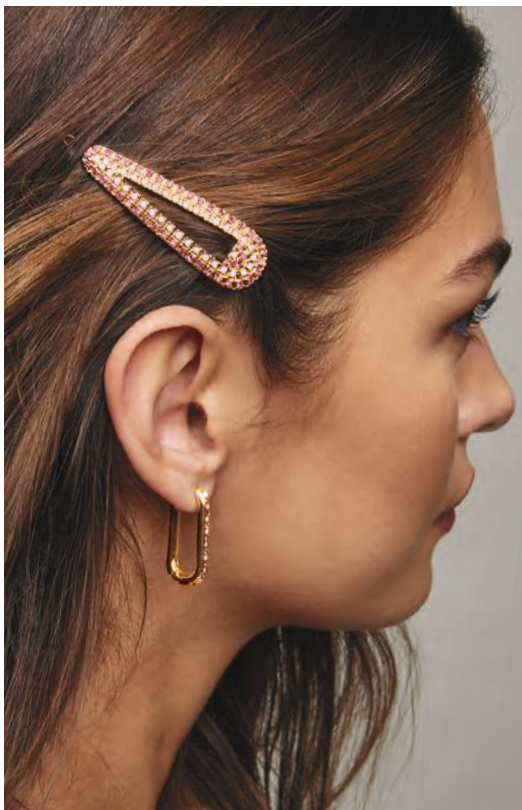

sets of 2  
hairpins

### Perfect Pavé Hairpin Set

Sets of two.  
Each pin,  
approx. 2 1/4" L.  
Goldtone/Pink and  
Red Stones **605-150**  
Silvertone/Jet- and  
Hematite-colored  
Stones **605-714**  
reg. \$16.99



**\$12.99 each set**

### Perfect Pavé Hoop Earrings

Approx. 1 1/2" L.  
Pierced.  
Goldtone/Pink and  
Red Stones **605-767**  
Silvertone/Jet- and  
Hematite-colored  
Stones **605-752**  
reg. \$12.99

**\$9.99 each pair**



Goldtone/  
Mother-of-Pearl  
**606-209**

genuine  
mother-of-  
pearl

necklace  
and earring  
sets

Silvertone/  
Lapis  
**606-400**

genuine  
lapis

### Harmonious Beauty Necklace and Earring Set

With a genuine semi-precious  
stone and clear glass stone  
accents. Necklace, 16 1/2" L with  
3 1/2" extender. Pierced drops,  
approx. 1 1/2" L.  
reg. \$22.99

**\$16.99 each set**

# LOVE

*is finding your perfect pair*



2-PIECE  
SET

## ALL NEW

### ❖ Plaid PJ Set

Two-piece set comes in a plaid drawstring bag. Solid ivory top with crew neck and short sleeves features contrast overlock stitch. Plaid bottoms with side seam pockets and drawstring waist. 100% cotton. Machine wash and dry. Imported. reg. \$46.99

**\$36.99 each set**

#### Women:

Center back length: 25½" on M; 27" on 1X.  
Inseam: 30" on all sizes.

XS(0-2) 663-610

S(4-6) 663-696

M(8-10) 663-787

L(12-14) 663-791

XL(16) 663-806

1X(18W-20W) 663-830

2X(22W-24W) 663-863

3X(26W-28W) 663-878

#### Men:

Center back length: 29" on L.  
Inseam: 30" on all sizes.

S 663-529

M 663-548

L 663-552

XL 663-567

XXL 663-605



*Valentine's Day  
is February 14*



Comes in a  
coordinating  
drawstring bag

**2-PACK**

❖ **Women's 2-Pack Cozy Socks**  
Includes ivory and rose crew-length socks. Polyester/spandex. Fits shoe sizes 6-10. Machine wash and dry. Imported. **663-495** reg. \$12.99  
**\$9.99 the pack**



❖ **Men's 2-Pack Cozy Socks**  
Includes dark grey and ivory crew-length socks. Polyester/spandex. Fits shoe sizes 7-11½. Machine wash and dry. Imported. **663-500** reg. \$12.99  
**\$9.99 the pack**



**NEW**

**Romantic Red Beaded Set**

Three-piece set. With mother-of-pearl pendant and motifs, plus colored faceted beads set in goldtone. Necklace, 18" L with 3/2" extender.

Bracelet, one size fits most. Earrings, approx. 1 1/2" L. Pierced.

**667-672**

reg. \$32.99

**\$24.99 the set**

LOVE  
*is heartfelt*

necklace,  
earring and  
bracelet set

**NEW**

**Mother-of-Pearl  
Sincere Heart Bracelet**

With mother-of-pearl hearts.  
One size fits most; adjustable  
pull-cord bracelet.

Bestie/Goldtone 667-524

Loved/Rose Goldtone 667-596

Faith/Silvertone 667-615

reg. \$16.99

**\$12.99 each**



LOVED  
rose goldtone

BESTIE  
goldtone

FAITH  
silvertone



**NEW**

**Love Struck  
Earring Pack**

Set of four goldtone  
studs with CZ accent  
stone, colored enamel  
and clear glass stones.  
¼" L. Pierced.

667-634

reg. \$16.99

**\$12.99 the pack**

set of 4  
pairs

**NEW**  
**Goldtone Love  
Hoop Earrings**  
Goldtone. Approx.  
1" L. Pierced.  
**680-672**  
reg. \$9.99  
**\$7.99**



LOVE *is playful*

**NEW**  
**Paired Hearts  
Statement Earrings**  
Goldtone with red  
enamel. Approx.  
1" L. Pierced.  
**680-759**  
reg. \$12.99  
**\$9.99**



**NEW**  
**Sweetheart Sparkle  
Statement Earrings**  
Goldtone with pearlesque  
stones and colored glass  
stones. Approx. 2½" L. Pierced.  
**680-357**  
reg. \$16.99  
**\$12.99**



**STERLING  
SILVER**

**Sterling Silver Genuine  
Garnet Collection**  
Genuine garnet stones  
set in .925 sterling silver.

**Genuine Garnet  
and CZ Ring**  
With CZ stone.  $\frac{1}{2}$ " W.  
5 601-450 8 601-776  
6 601-503 9 601-848  
7 601-761 10 601-867  
reg. \$46.99  
**\$36.99**

**Genuine Garnet  
and CZ Necklace**  
With CZ stone.  
17" L with 1" extender.  
Pendant, 1" L.  
Spring-ring closure.  
601-427  
reg. \$53.99  
**\$42.99**

**Genuine Garnet  
Stud Earrings**  
 $\frac{1}{4}$ " L. Pierced.  
601-890  
reg. \$42.99  
**\$32.99**

VALENTINE'S DAY IS  
FEBRUARY 14

STERLING  
SILVER

---

**NEW**

**Sterling Silver Forever  
Love CZ Collection**  
CZ stones set in  
.925 sterling silver.

**Necklace**

17" L with 1" extender.  
Spring-ring closure.  
1-carat total weight  
equivalent.

**675-514**

reg. \$64.99

**\$49.99**

**Eternity Ring**

3-carat total weight  
equivalent.

5 **675-567**

6 **675-590**

7 **676-290**

8 **676-305**

9 **677-670**

10 **678-475**

reg. \$58.99

**\$46.99**







LOVE  
*is everlasting*

STERLING  
SILVER

**NEW**

**Sterling Silver  
Stunning Heart Drop  
CZ Collection**  
CZ stones set in  
.925 sterling silver.

**Necklace**

17" L with 1" extender.  
Spring-ring closure.  
Pendant, 1" L.  
1-carat total weight  
equivalent. **678-494**  
reg. \$58.99

**\$44.99**

**Earrings**

Drops, ¾" L.  
4.5-carat total  
weight equivalent.  
Pierced. **680-247**  
reg. \$58.99

**\$44.99**

A close-up portrait of a woman with long, dark, wavy hair, looking slightly to the left with a soft smile. She is wearing a vibrant red, ribbed sweater. Her jewelry includes a gold ring with a heart-shaped pavé diamond on her ring finger, a matching heart-shaped earring, a gold necklace with a heart-shaped pavé diamond pendant, and a gold bracelet with a heart-shaped pavé diamond. Her hand is gently resting against her cheek.

LOVE  
*always sparkles*



**NEW**

**Heartfelt Love Pavé  
Ombre Collection**

Glass stones in shades  
of yellow and pink  
set in goldtone.

**Watch**

Leatherlike strap,  
9" L. Goldtone case,  
28mm diam. Water-  
resistant to 3 ATM.  
663-920 reg. \$39.99

**\$29.99**

**Necklace**

16½" L with 3½"  
extender. Pendant, 1" L.  
Lobster closure.  
663-940 reg. \$16.99

**\$12.99**

**Earrings**

¾" L. Pierced.  
664-051 reg. \$16.99

**\$12.99**

**Ring**

½" W.  
6 664-161  
8 664-248  
10 664-400  
reg. \$12.99

**\$9.99**

**Bracelet**

One size fits most;  
adjustable pull cord.  
1" L pendant.

664-420 reg. \$16.99

**\$12.99**



# Love is in the air 3-PIECE SET ONLY \$29.99

WITH ANY \$20 BROCHURE PURCHASE



#### Set includes:

- **Lovestruck Mother-of-Pearl Necklace and Earring Set**

Mother-of-pearl heart stone with pavé stones set in goldtone. Necklace, 16½" L with 3½" extender. Pendant, 1" L. Lobster closure. Pierced drops, ¾" L. **\$16.99 value**

- **Far Away Eau de Parfum**

amber floral Freesia, jasmine and amber. 1.7 fl. oz. **\$25 value**

- **Mesmerize Cologne**

fresh aromatic Bergamot, cardamom and amber. 3.4 fl. oz. **\$30 value**

689-483

**\$71.99 if purchased separately.**



© 2025 The Avon Company. All rights reserved.

Love Is in the Air Set purchase does not qualify towards this or any other offer and is available this brochure only. LIMITED QUANTITIES.

Enjoy special prices and offers with an Avon account or Ambassador.

#### CAMPAIGN 2, 2025

THE AVON COMPANY  
165 BROADWAY, NY, NY 10006

[avon.com](http://avon.com)



Brochure effective until \_\_\_\_\_



See our commitment at  
[www.avon.com/animal-welfare](http://www.avon.com/animal-welfare)

**RETURN POLICY** If you are not satisfied, return any item within 45 days. View Avon's full 45-Day Return Policy at [avon.com/shipping-returns](http://avon.com/shipping-returns).