



LIFEPOINTE BAPTIST

186 WISES ROAD, BUDERIM QLD



The concepts and information contained in this document are the copyright of Kearney Architecture. Use or copying of the document in whole or in part without the written permission of Kearney Architecture constitutes an infringement of copyright.

PROJECT

LIFEPOINTE BAPTIST CHURCH

DRAWING NAME

COVER SHEET

DRAWING NO.

000-01

SCALE

PROJECT NO. 1080

14/03/2024 4:38:48 PM



The concepts and information contained in this document are the copyright of Kearney Architecture. Use or copying of the document in whole or in part without the written permission of Kearney Architecture constitutes an infringement of copyright.

PROJECT

LIFEPOINTE BAPTIST CHURCH

DRAWING NAME

3D VIEWS - SHEET 1

DRAWING NO.

010-01

SCALE

PROJECT NO. 1080

14/03/2024 4:38:48 PM



The concepts and information contained in this document are the copyright of Kearney Architecture. Use or copying of the document in whole or in part without the written permission of Kearney Architecture constitutes an infringement of copyright.

PROJECT
LIFEPOINTE BAPTIST CHURCH

DRAWING NAME
3D VIEWS - SHEET 2

DRAWING NO.
010-02

SCALE
PROJECT NO. 1080

14/03/2024 4:38:48 PM

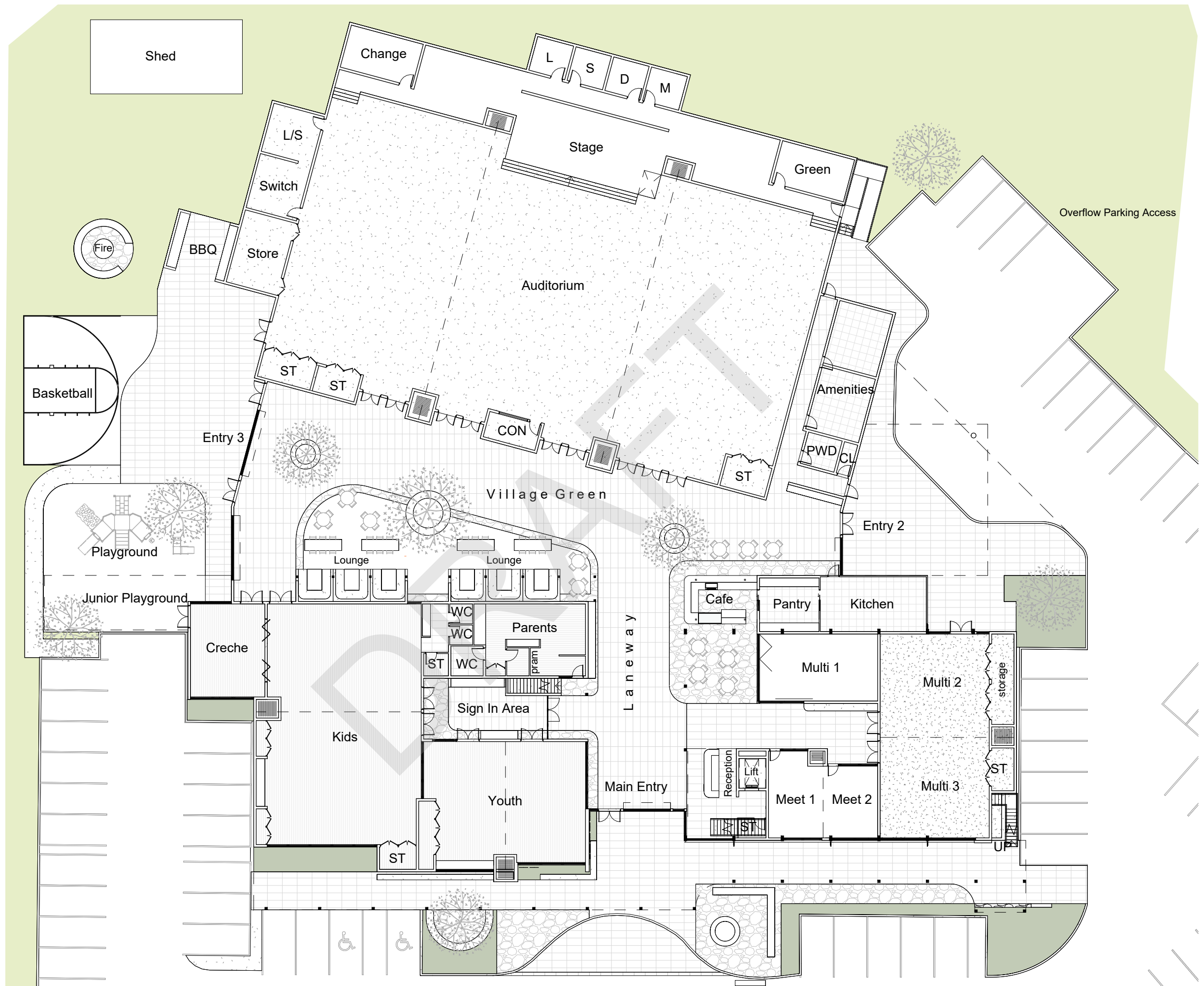

1 GROUND FLOOR PLAN
1 : 300



The concepts and information contained in this document are the copyright of Kearney Architecture. Use or copying of the document in whole or in part without the written permission of Kearney Architecture constitutes an infringement of copyright.

PROJECT
LIFEPOINTE BAPTIST CHURCH

DRAWING NAME
FLOOR PLAN - GROUND FLOOR

DRAWING NO.
200-01

SCALE 1 : 300
PROJECT NO. 1080



14/03/2024 4:38:57 PM

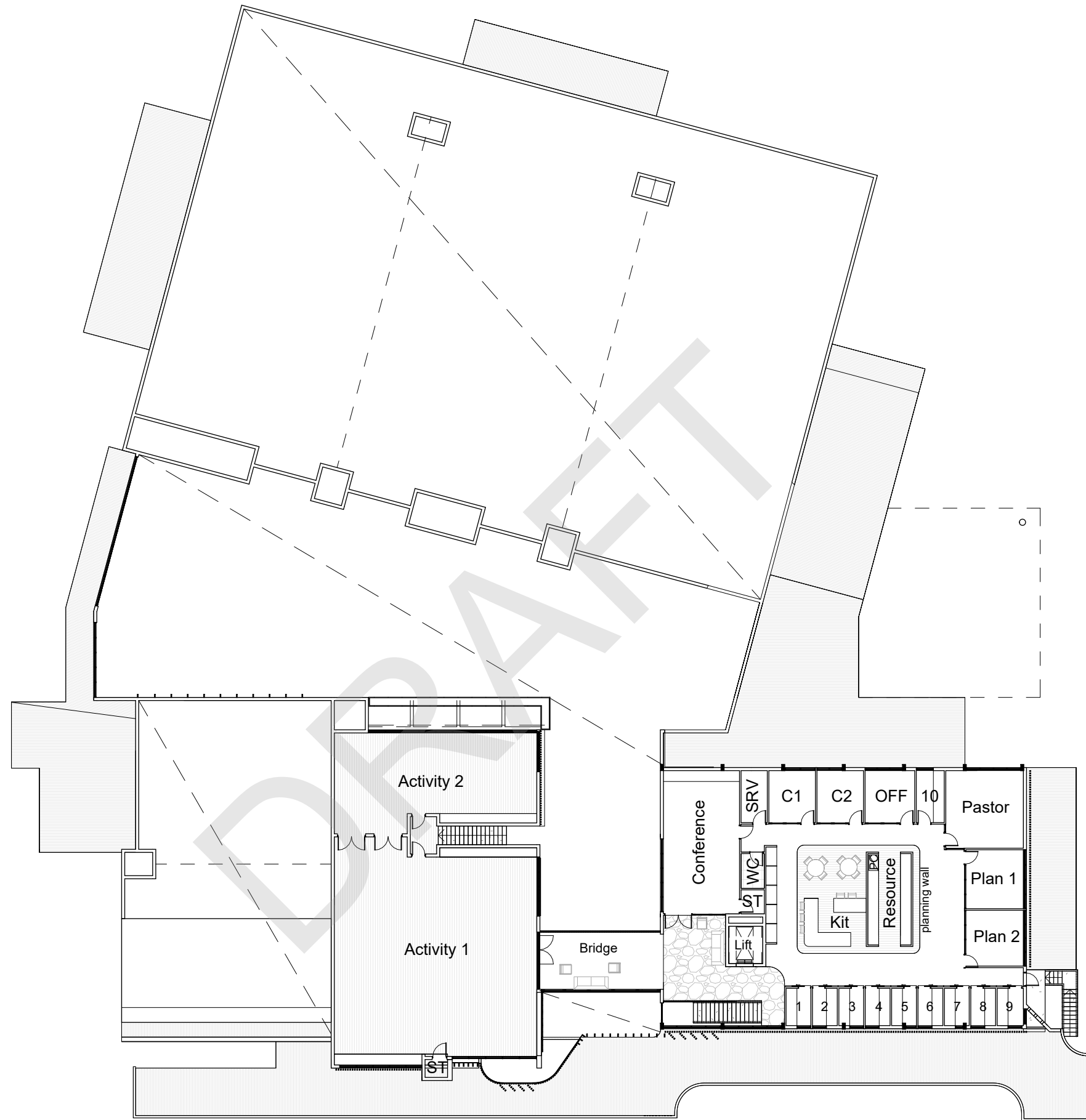

1 FIRST FLOOR PLAN
1 : 300



The concepts and information contained in this document are the copyright of Kearney Architecture. Use or copying of the document in whole or in part without the written permission of Kearney Architecture constitutes an infringement of copyright.

PROJECT
LIFEPOINTE BAPTIST CHURCH

DRAWING NAME
FLOOR PLAN - LEVEL 1

DRAWING NO.
200-02

SCALE 1 : 300
PROJECT NO. 1080



14/03/2024 4:38:58 PM