



**ANTHONY WAYNE
HIGH SCHOOL**

Pathways to Graduation
Course Selection Guide



ANTHONY WAYNE HIGH SCHOOL

Pathways to Graduation Course Selection Guide

Anthony Wayne High School is committed to empowering students to be future ready by helping them develop their path toward graduation and beyond. This Pathways to Graduation Course Selection Guide is intended to help students and their families visualize the course progression for classes offered at AWHs and help answer the question, "How do I get there from here?"

HOW TO USE THIS GUIDE: The courses for each department are presented in a flowchart format, with each course leading to the next in the progression. In some cases, there are multiple pathways to advance to a course, some have specific requirements. *Each student's goals and pathway are different. Please consult with your counselor if you have questions about which class is right for you.*



Start here. This is the first course in the course pathway. The diamond includes the name of the course, and the potential grade level for enrollment.



Available courses in this department. The rectangle includes the name of the course, and the potential grade level for enrollment.



These boxes will provide more information about pre- or co-requisites, auditions or instructor referral, and/or recommended pathways.



Arrows indicate options for progressing to the next course.



Multiple arrows along brackets indicate choice among any of the associated courses.

More information about each class is available in the AWHs Course Description Guide.

Anthony Wayne High School

5967 Finzel Road, Whitehouse, OH 43571
419-877-0466

Kevin Pfefferle, Principal

Stephanie Buckenmeyer, Assistant Principal

Janelle Patek, Assistant Principal

Lauren Murawski, Counselor, Students A-E

Daniel Kalo, Counselor, Students F-La

Joe Puhl, Counselor, Students Le-R

Michelle Reid, Counselor, Students S-Z

kpfefferle@anthonywayneschools.org

sbuckenmeyer@anthonywayneschools.org

jpatek@anthonywayneschools.org

lmurawski@anthonywayneschools.org

dkalo@anthonywayneschools.org

jpuhl@anthonywayneschools.org

mreid@anthonywayneschools.org

Anthony Wayne Local Schools empowers students to be future ready!

ANTHONY WAYNE HIGH SCHOOL - LEARNING PATHWAYS

AGRICULTURE

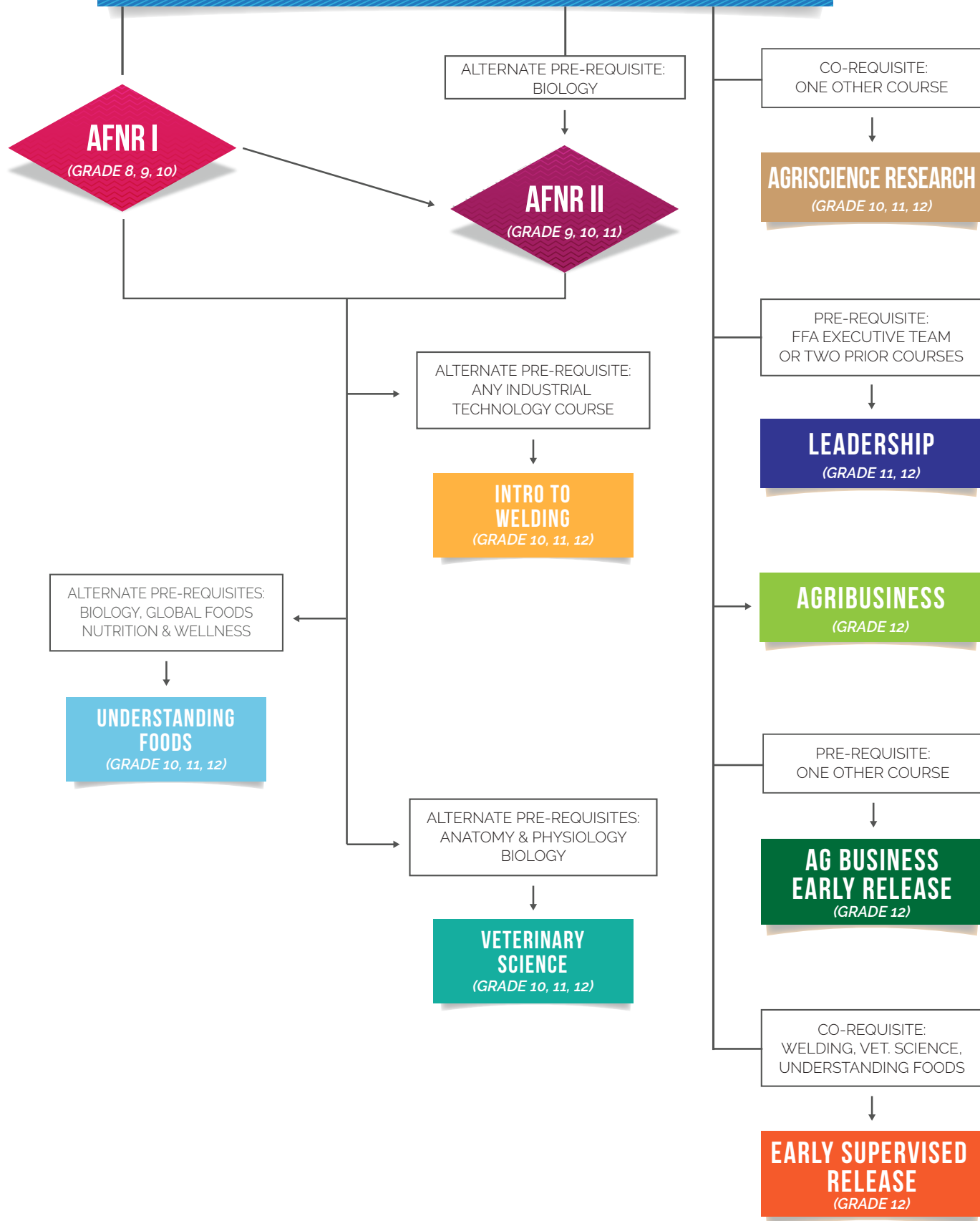

ANTHONY WAYNE HIGH SCHOOL - LEARNING PATHWAYS

FINE ART

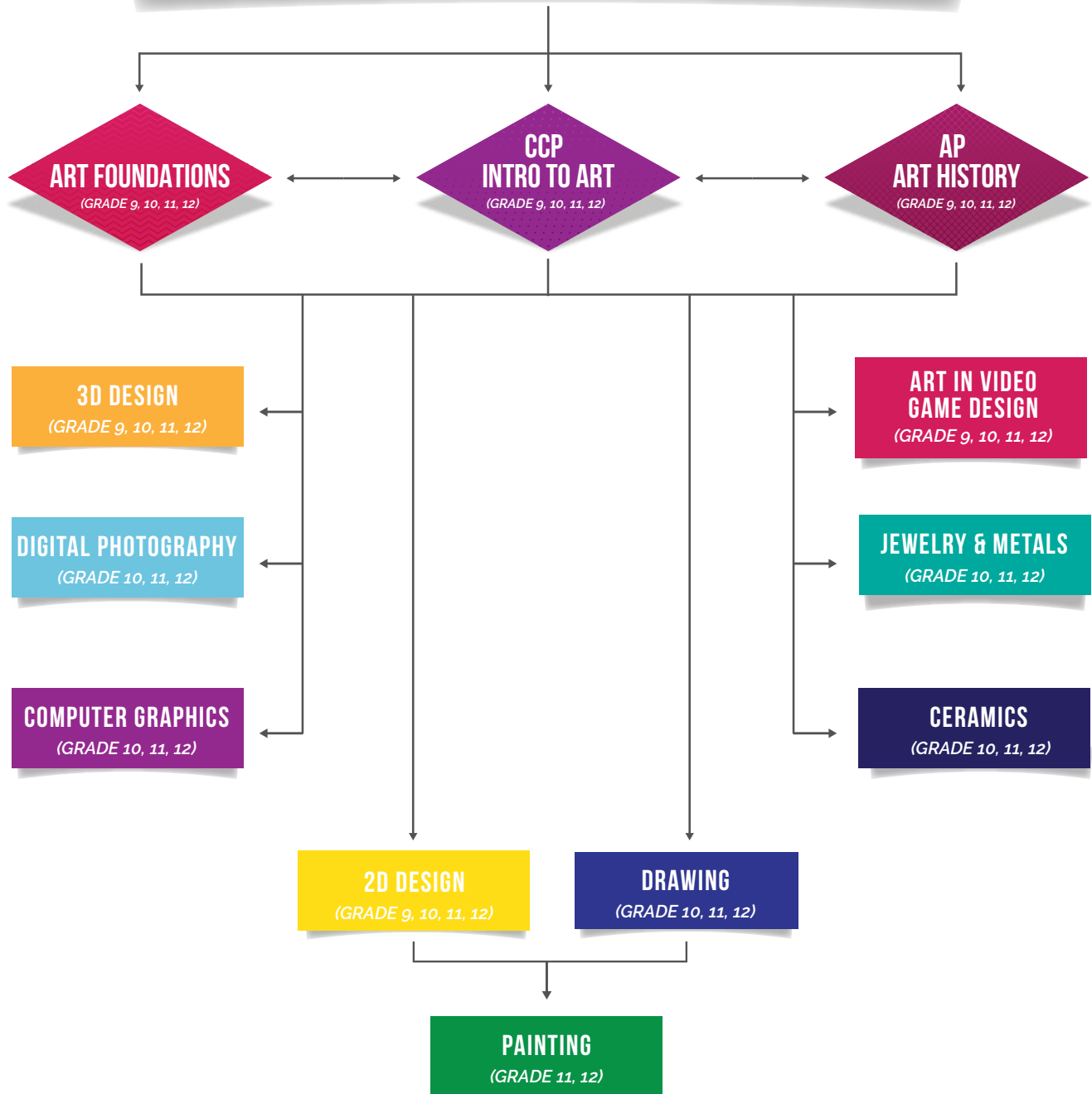

ANTHONY WAYNE HIGH SCHOOL - LEARNING PATHWAYS BUSINESS

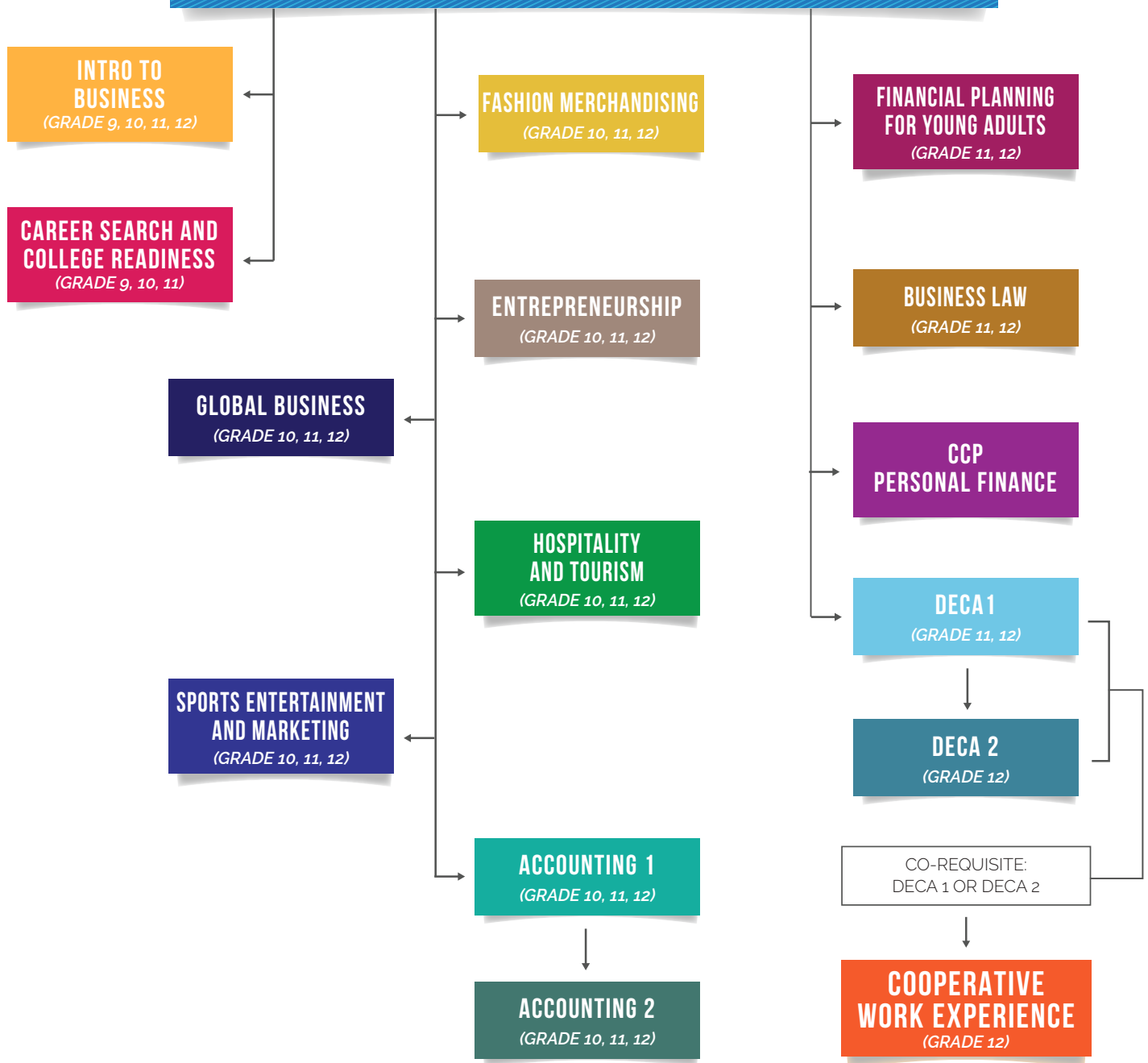

BUSINESS CLASSES MAY BE TAKEN IN ANY ORDER
WITH THE EXCEPTIONS OF ACCOUNTING 1 & 2, DECA 1 & 2
AND THE COOPERATIVE WORK EXPERIENCE.

ANTHONY WAYNE HIGH SCHOOL - LEARNING PATHWAYS

COMPUTER TECHNOLOGY



PRE-REQUISITE:
ALGEBRA I



ANTHONY WAYNE HIGH SCHOOL - LEARNING PATHWAYS
ENGLISH LANGUAGE ARTS

ELA I
OR HONORS ELA I
(GRADE 8 - 9)

ELA II
OR HONORS ELA II
(GRADE 9 - 10)

AP LANGUAGE
(GRADE 10, 11, 12)

AMERICAN LITERATURE
(GRADE 11)

AP LITERATURE
(GRADE 10, 11, 12)

SENIOR LITERATURE
AND COMPOSITION
(GRADE 12)

CCP INTRO TO
ACADEMIC WRITING

CCP
ACADEMIC WRITING

SPEECH
(GRADE 9, 10, 11, 12)

FILM LITERACY
(GRADE 10, 11, 12)

YEARBOOK
(GRADE 10, 11, 12)

DRAMA I
(GRADE 9, 10, 11, 12)

DRAMA II
(GRADE 10, 11, 12)

ANTHONY WAYNE HIGH SCHOOL - LEARNING PATHWAYS

FAMILY CONSUMER SCIENCE

NUTRITION & WELLNESS

(GRADE 9, 10, 11, 12)

GLOBAL FOODS

(GRADE 10, 11, 12)

CULINARY FUNDAMENTALS

(GRADE 10, 11, 12)

CHILD DEVELOPMENT

(GRADE 10, 11, 12)

ADULTING 101

(GRADE 9, 10, 11, 12)

ANTHONY WAYNE HIGH SCHOOL - LEARNING PATHWAYS

HEALTH & PHYSICAL EDUCATION

HEALTH

(GRADE 9)

**PRINCIPLES OF
MODERN P.E.**

(GRADE 9)

COMPETITIVE GAME PLAY

(GRADE 10, 11, 12)

LIFETIME FITNESS

(GRADE 10, 11, 12)

WEIGHT TRAINING

(GRADE 10, 11, 12)

SPORTS OFFICIATING*

(GRADE 10, 11, 12)

*DOES NOT FULFILL GRADE 10
HEALTH & PHYSICAL FITNESS
REQUIREMENT

ANTHONY WAYNE HIGH SCHOOL - LEARNING PATHWAYS

INDUSTRIAL TECHNOLOGY

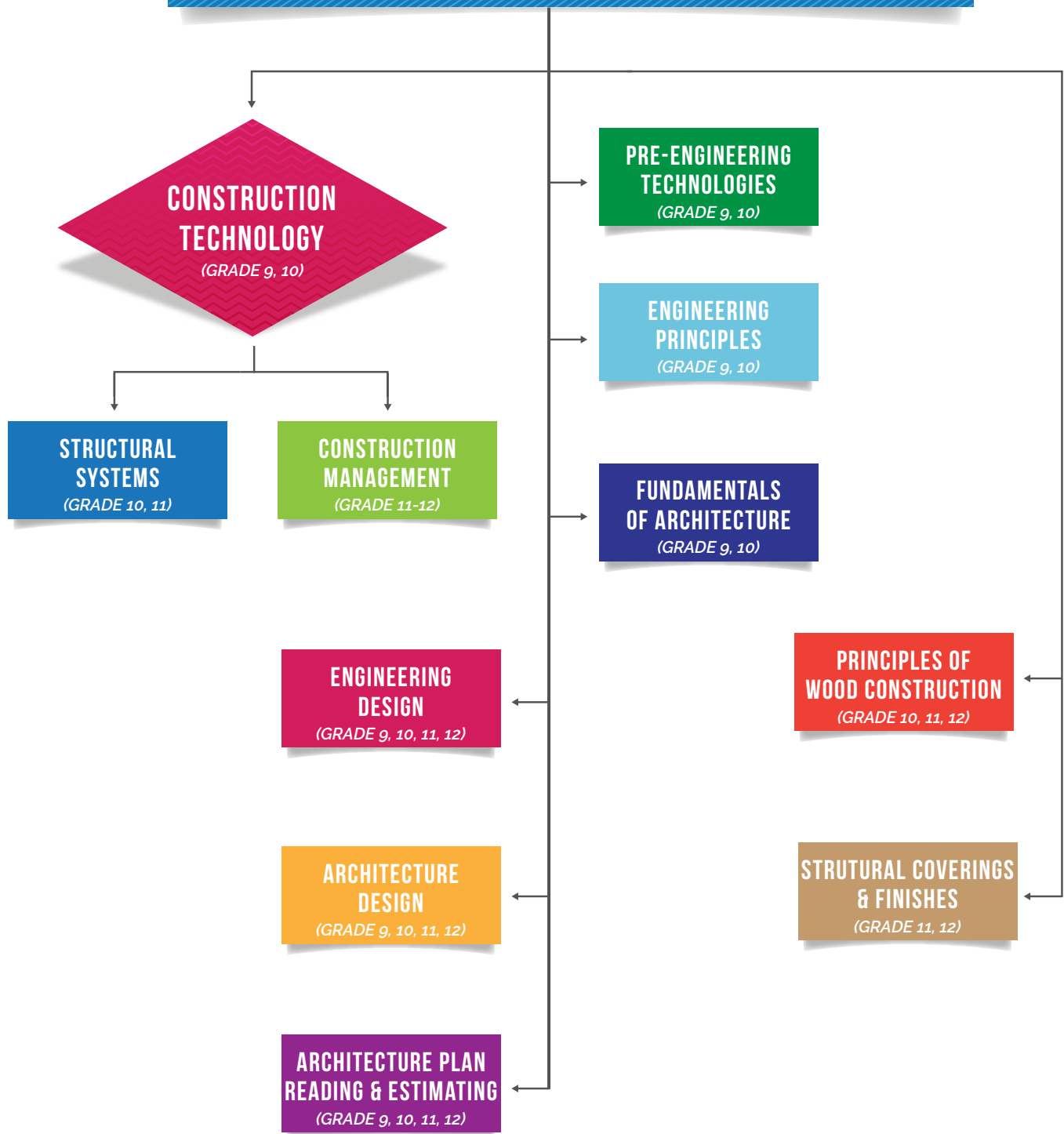

ANTHONY WAYNE HIGH SCHOOL - LEARNING PATHWAYS

MATHEMATICS

ALGEBRA 1
OR HONORS ALGEBRA 1

MATH INTERVENTION
(PLACEMENT ONLY)

GEOMETRY
OR HONORS GEOMETRY

**MATH MODELING
& REASONING**

**DISCRETE
MATH**

ALGEBRA II
OR HONORS ALGEBRA II

STATISTICS

**ALGEBRAIC
REASONING**

CCP STATISTICS

PRE-CALCULUS
OR HONORS PRE-CALCULUS

AP CALCULUS

**HONORS
CALCULUS**

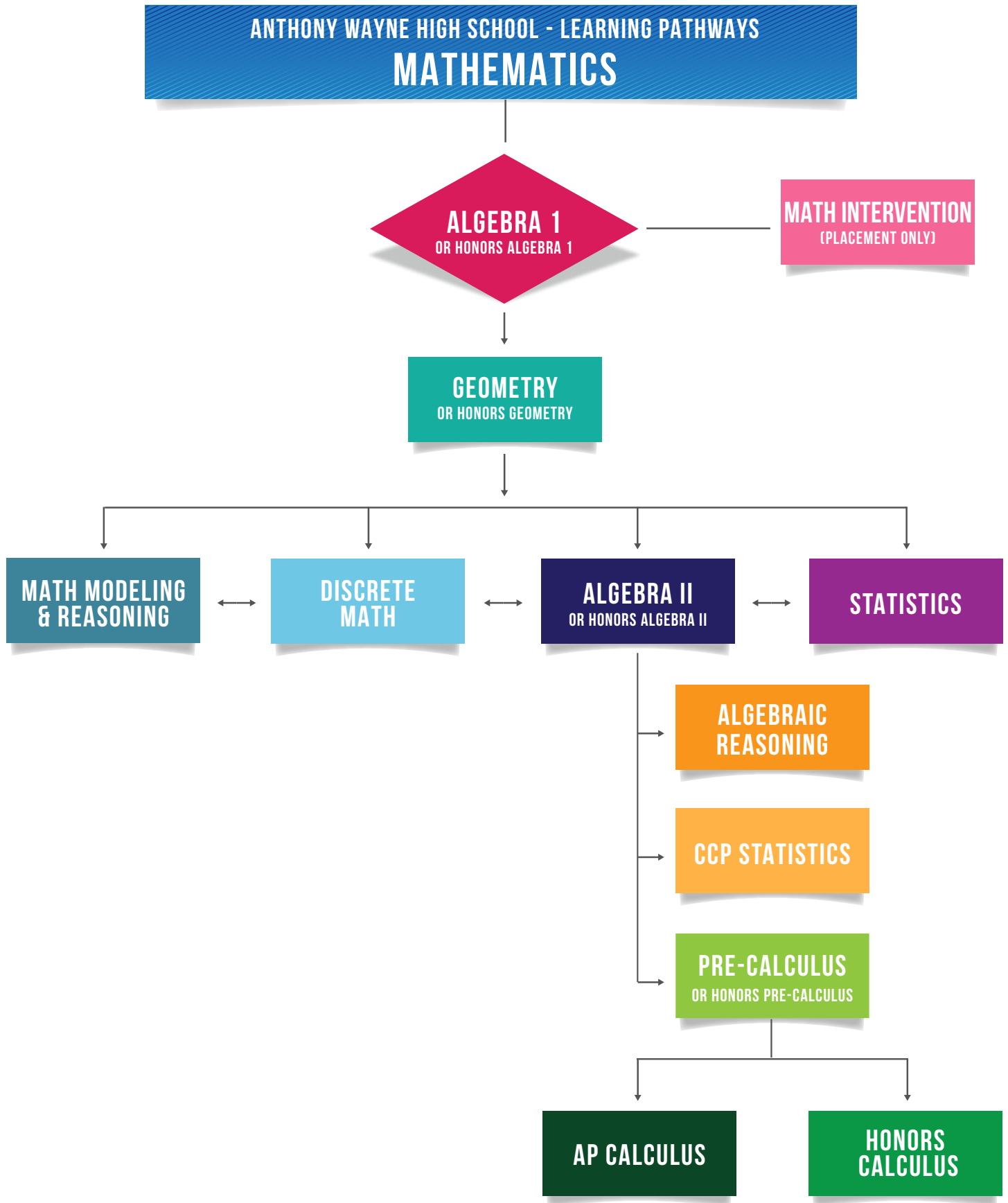

ANTHONY WAYNE HIGH SCHOOL - LEARNING PATHWAYS SCIENCE

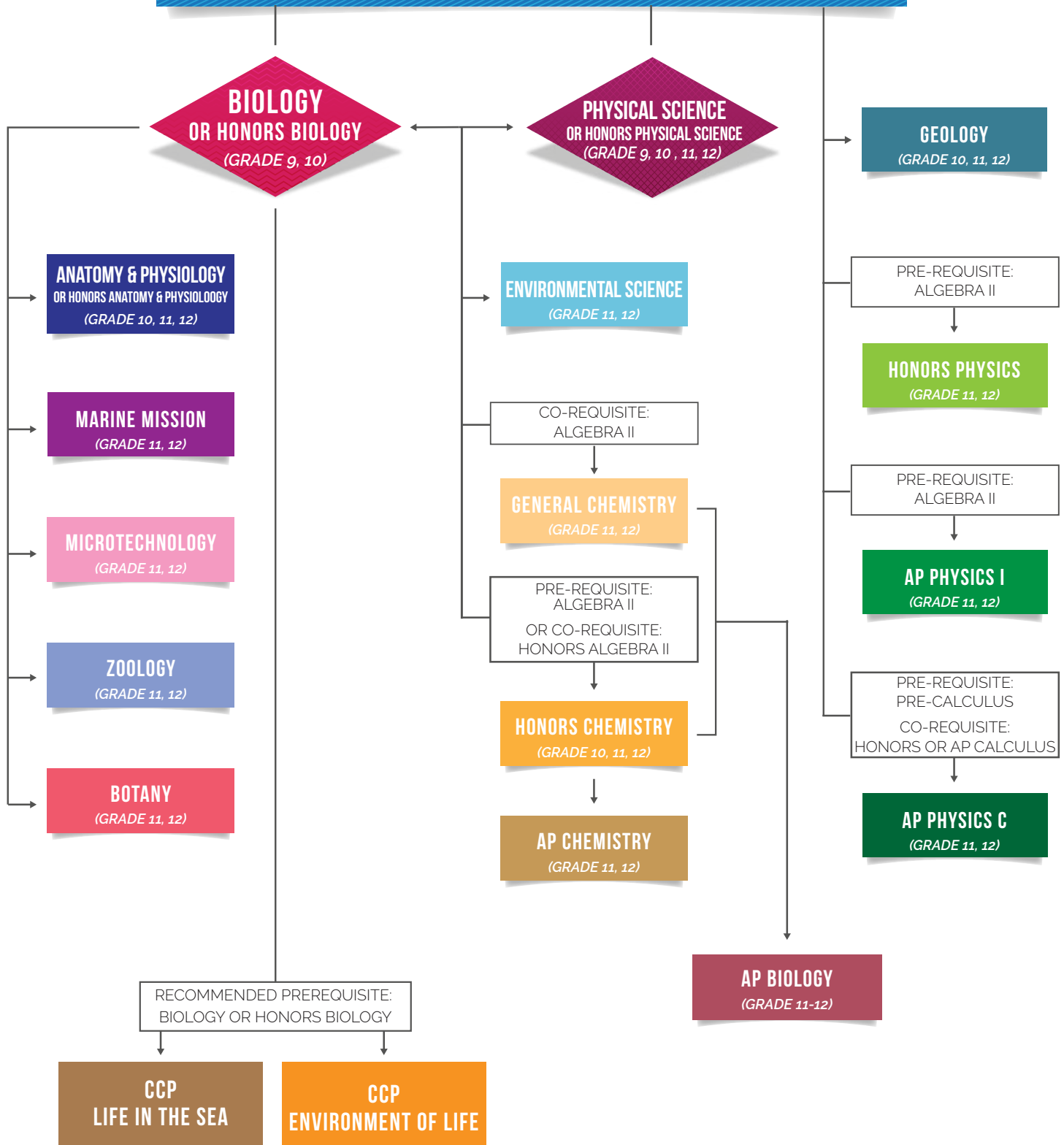

ANTHONY WAYNE HIGH SCHOOL - LEARNING PATHWAYS

SOCIAL STUDIES



HONORS WORLD HISTORY
PREFERRED PRE-REQUISITE

U.S. HISTORY
(GRADE 10)

AP U.S. HISTORY
(GRADE 10)

AMERICAN GOVERNMENT
(GRADE 11, 12)

AP U.S. GOVERNMENT
(GRADE 11, 12)

CCP GOVERNMENT

BEHAVIORAL PSYCH.
(GRADE 11, 12)

RECOMMENDED
PRE-REQUISITE

AP PSYCHOLOGY
(GRADE 11, 12)

SOCIAL PSYCHOLOGY
(GRADE 11, 12)

WORLD WAR II ERA
(GRADE 11, 12)

VIETNAM ERA
(GRADE 11, 12)

CIVIL WAR ERA
(GRADE 11, 12)

CONTEMPORARY ISSUES
(GRADE 11, 12)

COMMUNITY ENGAGEMENT
(GRADE 11, 12)

RECOMMENDED
HONORS WORLD HISTORY
PRE-REQUISITE

AP EUROPEAN HISTORY
(GRADE 11, 12)

ANTHONY WAYNE HIGH SCHOOL - LEARNING PATHWAYS

INSTRUMENTAL & VOCAL ARTS

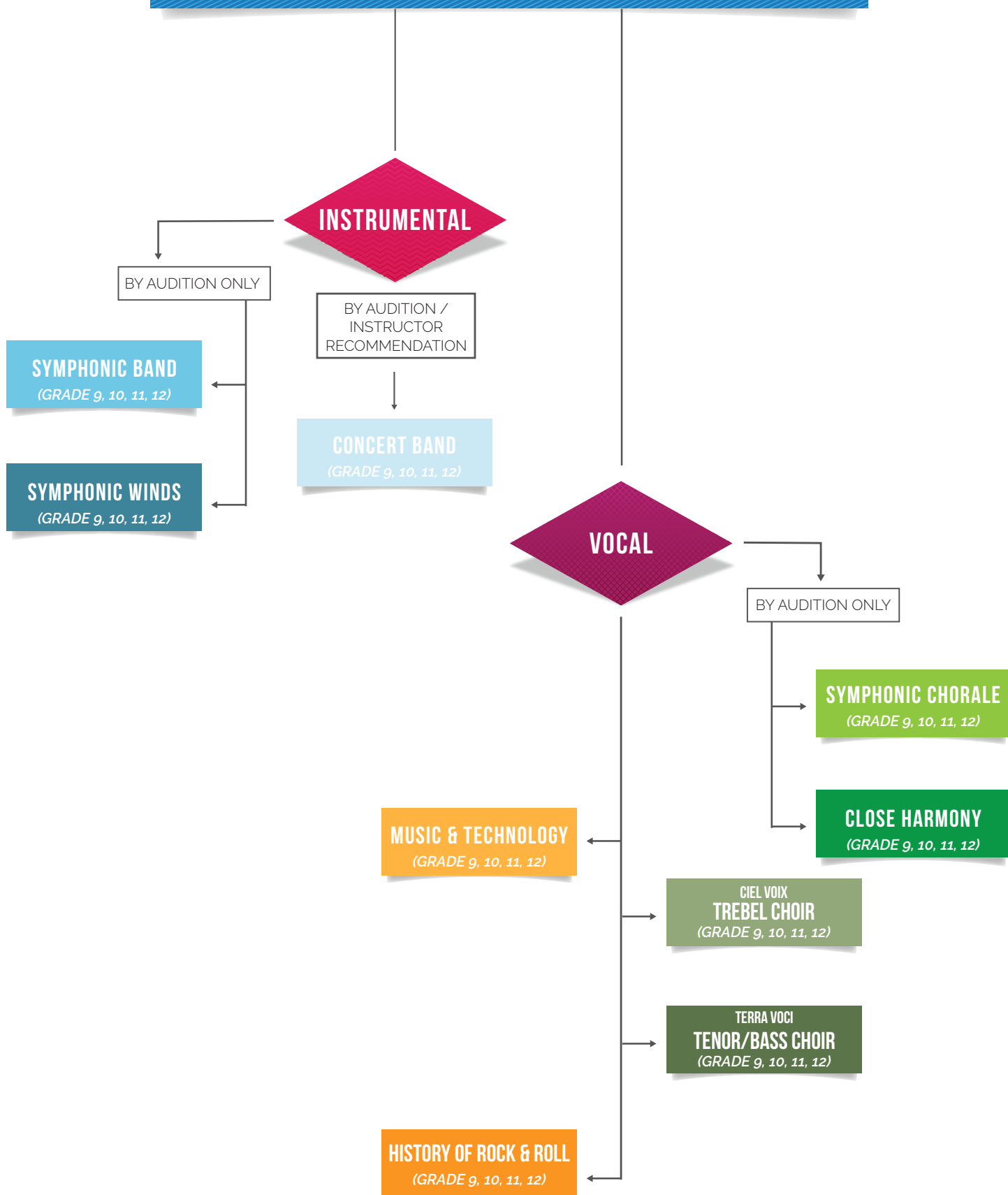

ANTHONY WAYNE HIGH SCHOOL - LEARNING PATHWAYS

WORLD LANGUAGES

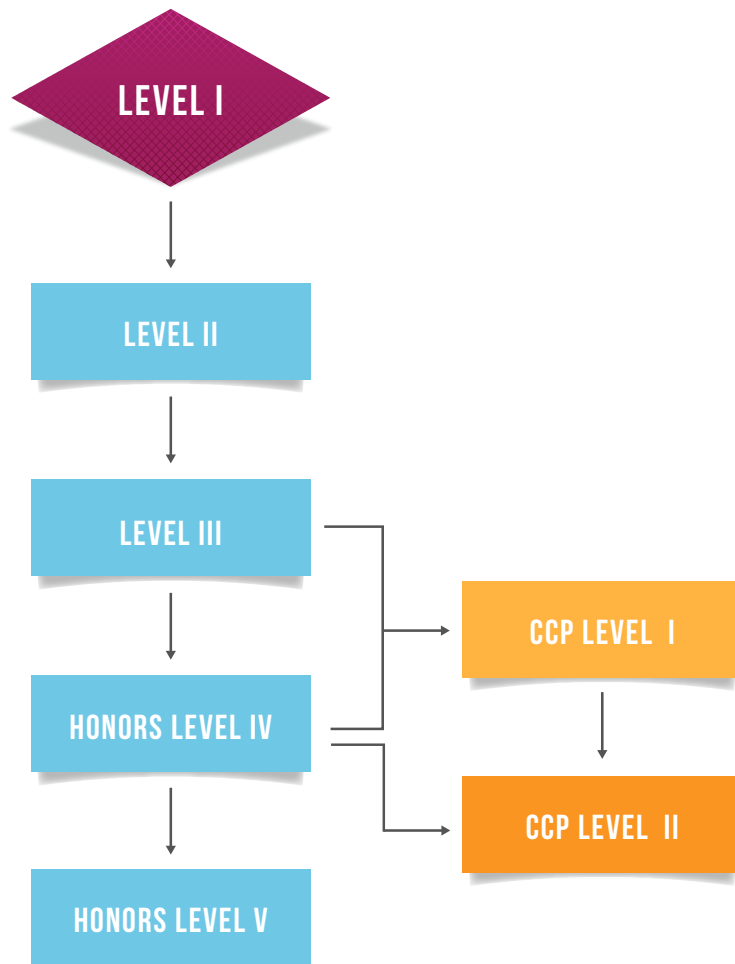

COURSE PROGRESSION IS THE SAME
FOR EACH LANGUAGE OFFERED

ANTHONY WAYNE HIGH SCHOOL GRADUATION REQUIREMENTS

CREDITS

MINIMUM 21 CREDITS
REQUIRED

ENGLISH LANGUAGE ARTS
(4 CREDITS)

MATH
(4 CREDITS)

INCLUDING ALGEBRA II
OR EQUIVALENT

SOCIAL STUDIES
(3 CREDITS)

AT LEAST 1/2 CREDIT EACH:
WORLD HISTORY
AMERICAN HISTORY
GOVERNMENT

PHYSICAL EDUCATION
(1/2 CREDIT)

FINE ART
(1 CREDIT)

SCIENCE
(3 CREDITS)

AT LEAST ONE CREDIT EACH:
LIFE SCIENCE
PHYSICAL SCIENCE

COMPUTER SCIENCE
(1/2 CREDIT)

HEALTH
(1/2 CREDIT)

PRACTICAL ART
1 CREDIT

1/2 CREDIT MUST BE
FINANCIAL LITERACY FOR
CLASS OF 2026 AND LATER

ELECTIVES
(3 AND 1/2 CREDITS)

OR 4 ELECTIVE CREDITS
WITH P.E. WAIVER

READINESS

EARN AT LEAST TWO
DIPLOMA SEALS
(ONE MUST BE A STATE SEAL)

STATE OF OHIO DIPLOMA SEALS

MILITARY ENLISTMENT
TECHNOLOGY
INDUSTRY- RECOGNIZED
CREDENTIAL
CITIZENSHIP
OHIO MEANS JOBS
READINESS
STATE SEAL OF
BILITERACY
COLLEGE-READY
SCIENCE
HONORS DIPLOMA

AWHS LOCAL DIPLOMA SEALS

COMMUNITY
SERVICE
STUDENT
ENGAGEMENT
FINE & PERFORMING
ARTS

COMPETENCY

EARN A COMPETENCY
SCORE [684] ON
THE ALGEBRA I
AND ELA II
END OF COURSE
EXAMS

PLANNING TIP:

Use the AWHs
Grad Planner in
Google Classroom
to check current
status and track
progress.