



**ANTHONY WAYNE  
HIGH SCHOOL**

Pathways to Graduation  
Course Selection Guide



# ANTHONY WAYNE HIGH SCHOOL

## Pathways to Graduation Course Selection Guide

Anthony Wayne High School is committed to empowering students to be future ready by helping them develop their path toward graduation and beyond. This Pathways to Graduation Course Selection Guide is intended to help students and their families visualize the course progression for classes offered at AWHs and help answer the question, "How do I get there from here?"

**HOW TO USE THIS GUIDE:** The courses for each department are presented in a flowchart format, with each course leading to the next in the progression. In some cases, there are multiple pathways to advance to a course, some have specific requirements. *Each student's goals and pathway are different. Please consult with your counselor if you have questions about which class is right for you.*



Start here. This is the first course in the course pathway. The diamond includes the name of the course, and the potential grade level for enrollment.



Available courses in this department. The rectangle includes the name of the course, and the potential grade level for enrollment.



These boxes will provide more information about pre- or co-requisites, auditions or instructor referral, and/or recommended pathways.



Arrows indicate options for progressing to the next course.



Multiple arrows along brackets indicate choice among any of the associated courses.

More information about each class is available in the AWHs Course Description Guide.

### Anthony Wayne High School

5967 Finzel Road, Whitehouse, OH 43571  
419-877-0466

Jon Burke, Principal

Stephanie Buckenmeyer, Assistant Principal

Jeanette Patek, Assistant Principal

Lauren Murawski, Counselor, Students A-E

Daniel Kalo, Counselor, Students F-La

Joe Puhl, Counselor, Students Le-R

Michelle Reid, Counselor, Students S-Z

[jburke@anthonywayneschools.org](mailto:jburke@anthonywayneschools.org)

[sbuckenmeyer@anthonywayneschools.org](mailto:sbuckenmeyer@anthonywayneschools.org)

[jpatek@anthonywayneschools.org](mailto:jpatek@anthonywayneschools.org)

[lmurawski@anthonywayneschools.org](mailto:lmurawski@anthonywayneschools.org)

[dkalo@anthonywayneschools.org](mailto:dkalo@anthonywayneschools.org)

[jpuhl@anthonywayneschools.org](mailto:jpuhl@anthonywayneschools.org)

[mreid@anthonywayneschools.org](mailto:mreid@anthonywayneschools.org)

**Anthony Wayne Local Schools empowers students to be future ready!**

Updated: January 2026

# ANTHONY WAYNE HIGH SCHOOL - LEARNING PATHWAYS

## AGRICULTURE

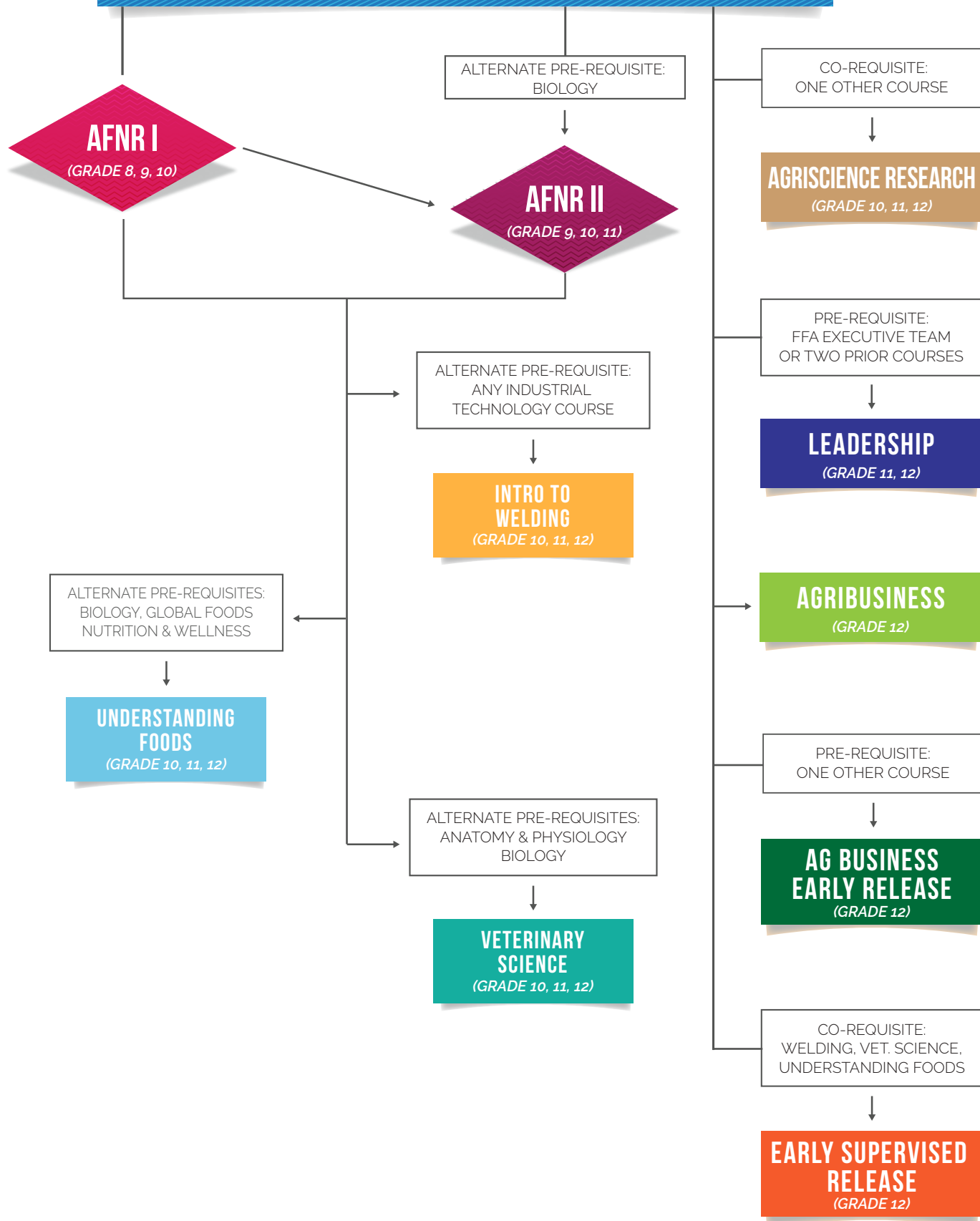

ANTHONY WAYNE HIGH SCHOOL - LEARNING PATHWAYS

# FINE ART

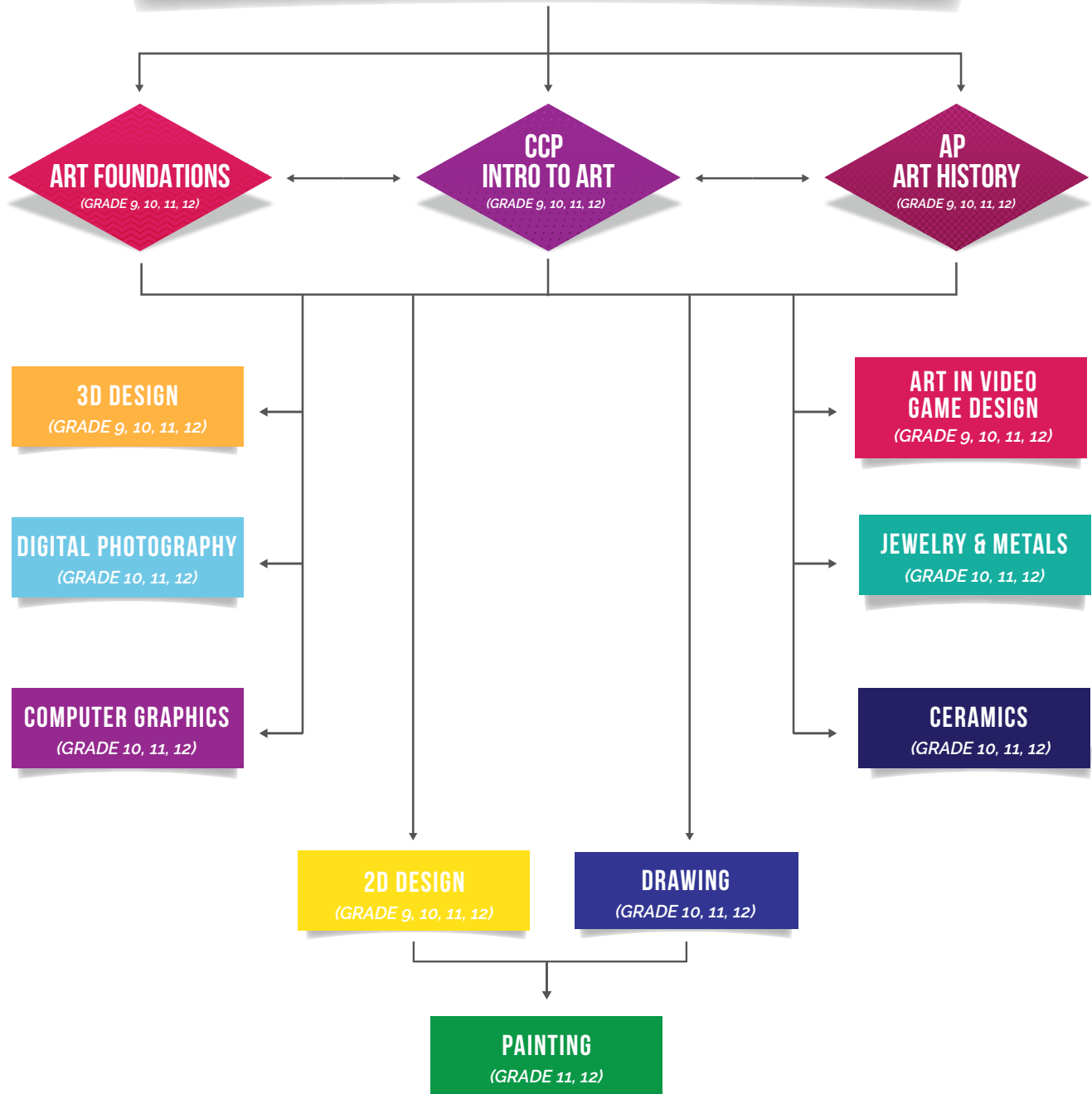

# ANTHONY WAYNE HIGH SCHOOL - LEARNING PATHWAYS BUSINESS

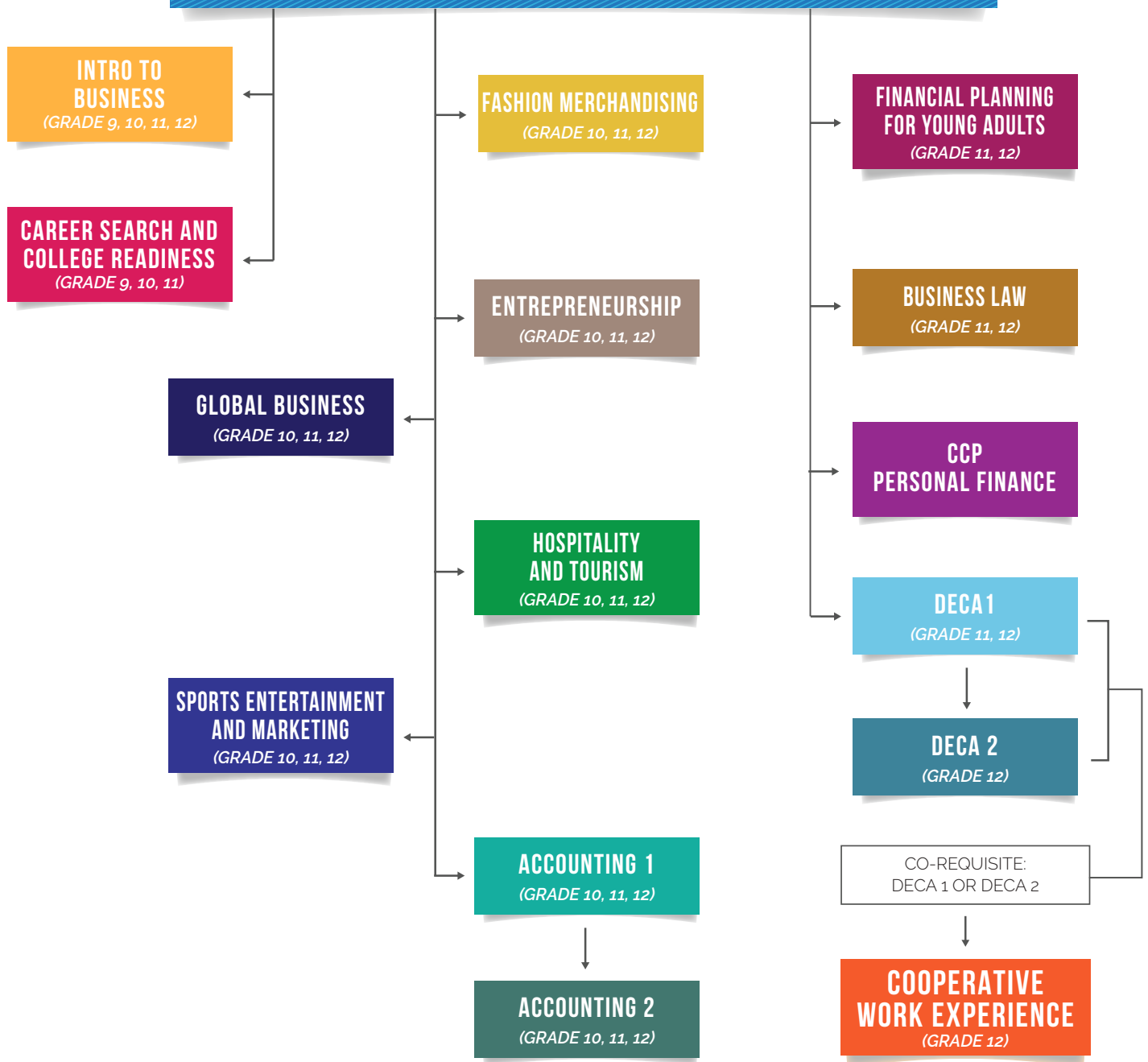

BUSINESS CLASSES MAY BE TAKEN IN ANY ORDER  
WITH THE EXCEPTIONS OF ACCOUNTING 1 & 2, DECA 1 & 2  
AND THE COOPERATIVE WORK EXPERIENCE.

ANTHONY WAYNE HIGH SCHOOL - LEARNING PATHWAYS

# COMPUTER TECHNOLOGY

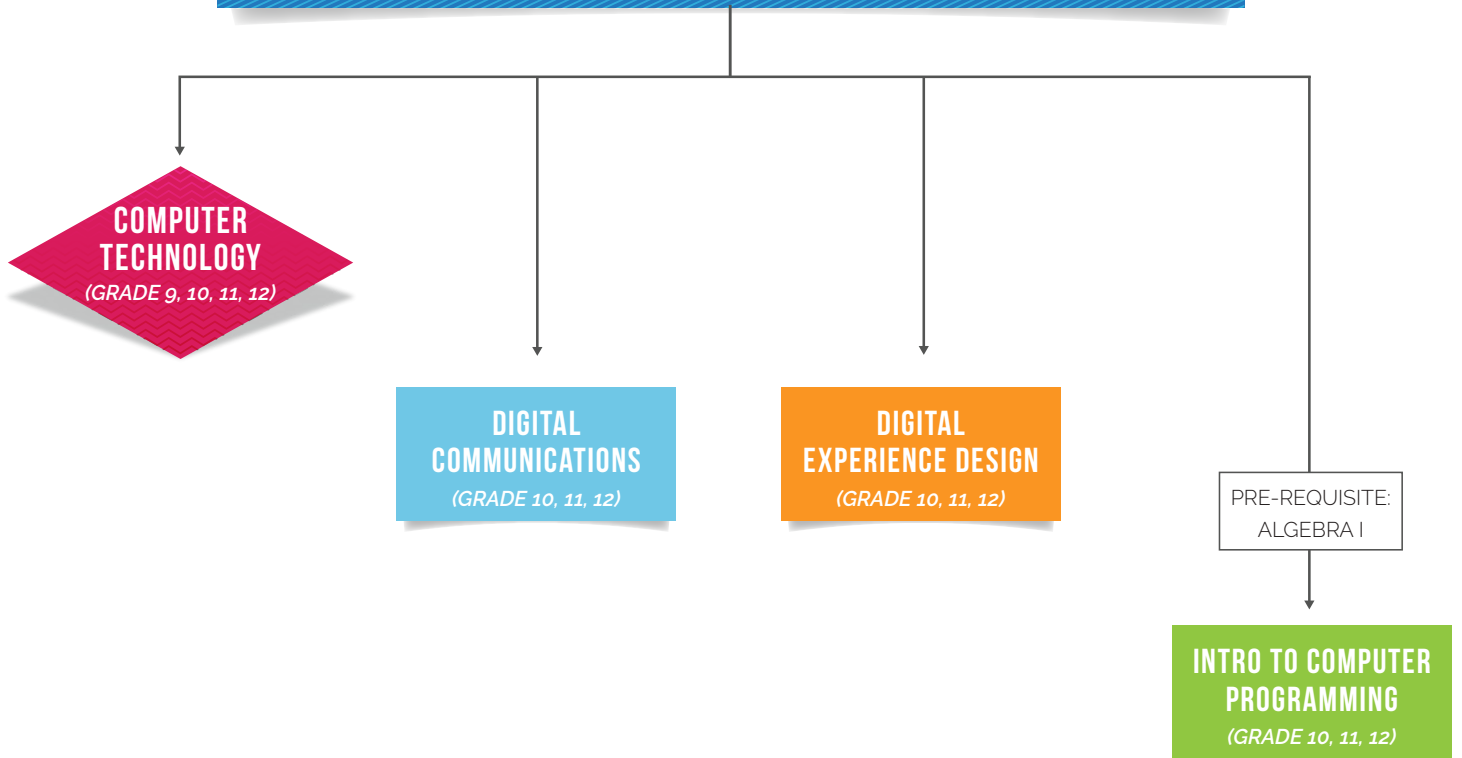

ANTHONY WAYNE HIGH SCHOOL - LEARNING PATHWAYS  
ENGLISH LANGUAGE ARTS

ELA I  
OR HONORS ELA I  
(GRADE 8 - 9)

ELA II  
OR HONORS ELA II  
(GRADE 9 - 10)

AP LANGUAGE  
(GRADE 10, 11, 12)

AMERICAN LITERATURE  
(GRADE 11)

AP LITERATURE  
(GRADE 10, 11, 12)

SENIOR LITERATURE  
AND COMPOSITION  
(GRADE 12)

CCP INTRO TO  
ACADEMIC WRITING

CCP  
ACADEMIC WRITING

SPEECH  
(GRADE 9, 10, 11, 12)

FILM LITERACY  
(GRADE 10, 11, 12)

YEARBOOK  
(GRADE 10, 11, 12)

DRAMA I  
(GRADE 9, 10, 11, 12)

DRAMA II  
(GRADE 10, 11, 12)

ANTHONY WAYNE HIGH SCHOOL - LEARNING PATHWAYS

# FAMILY CONSUMER SCIENCE

## NUTRITION & WELLNESS

(GRADE 9, 10, 11, 12)

### GLOBAL FOODS

(GRADE 10, 11, 12)

### CULINARY FUNDAMENTALS

(GRADE 10, 11, 12)

## CHILD DEVELOPMENT

(GRADE 10, 11, 12)

## ADULTING 101

(GRADE 9, 10, 11, 12)

ANTHONY WAYNE HIGH SCHOOL - LEARNING PATHWAYS

# HEALTH & PHYSICAL EDUCATION

**HEALTH**

(GRADE 9)

**PRINCIPLES OF  
MODERN P.E.**

(GRADE 9)

**COMPETITIVE GAME PLAY**

(GRADE 10, 11, 12)

**LIFETIME FITNESS**

(GRADE 10, 11, 12)

**WEIGHT TRAINING**

(GRADE 10, 11, 12)

**SPORTS OFFICIATING\***

(GRADE 10, 11, 12)

\*DOES NOT FULFILL GRADE 10  
HEALTH & PHYSICAL FITNESS  
REQUIREMENT

ANTHONY WAYNE HIGH SCHOOL - LEARNING PATHWAYS

# INDUSTRIAL TECHNOLOGY

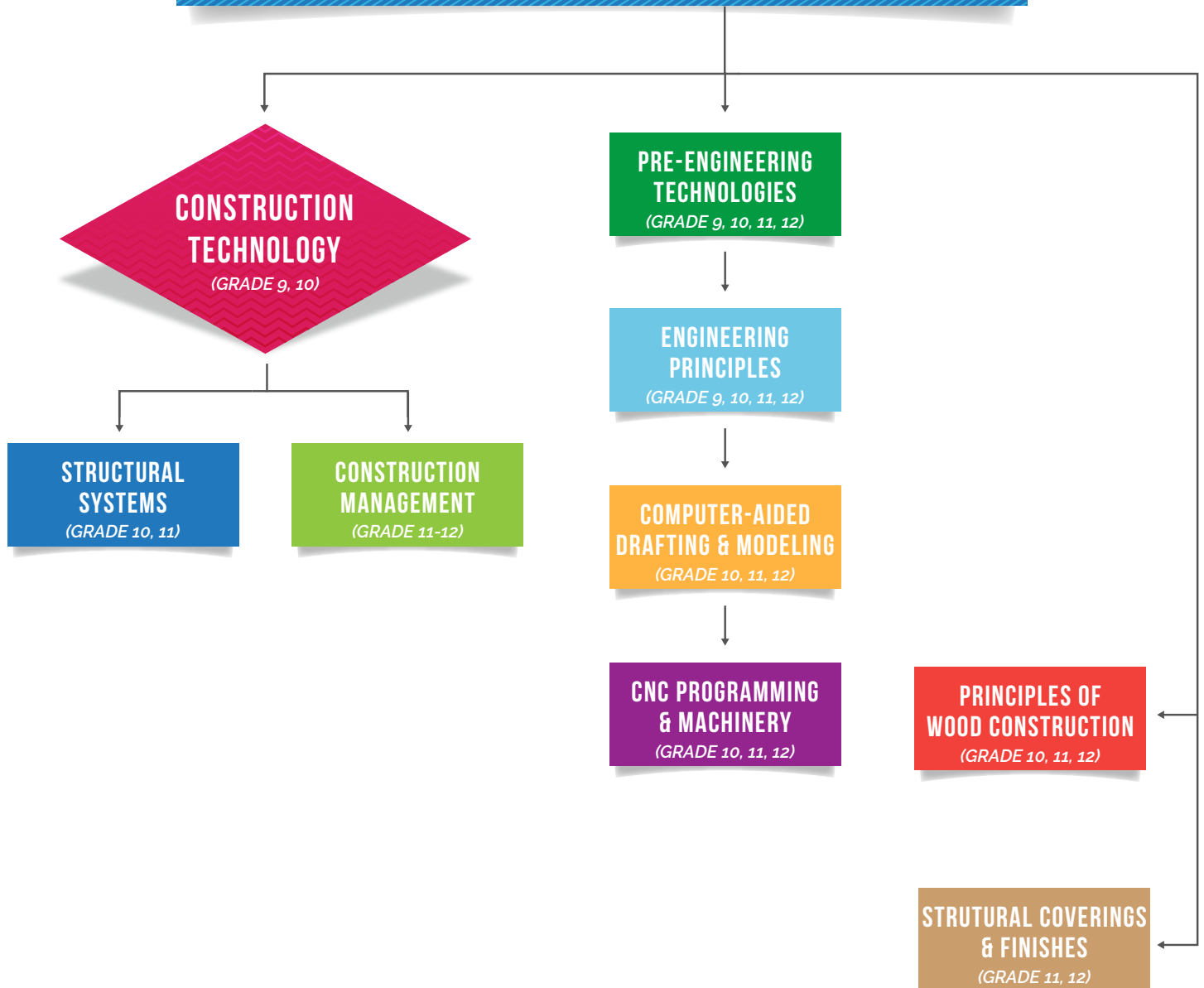

ANTHONY WAYNE HIGH SCHOOL - LEARNING PATHWAYS

# MATHEMATICS

**ALGEBRA 1**  
OR HONORS ALGEBRA 1

**MATH INTERVENTION**  
(PLACEMENT ONLY)

**GEOMETRY**  
OR HONORS GEOMETRY

**MATH MODELING  
& REASONING**

**DISCRETE  
MATH**

**ALGEBRA II**  
OR HONORS ALGEBRA II

**STATISTICS**

**ALGEBRAIC  
REASONING**

**CCP STATISTICS**

**PRE-CALCULUS**  
OR HONORS PRE-CALCULUS

**AP CALCULUS**

**HONORS  
CALCULUS**

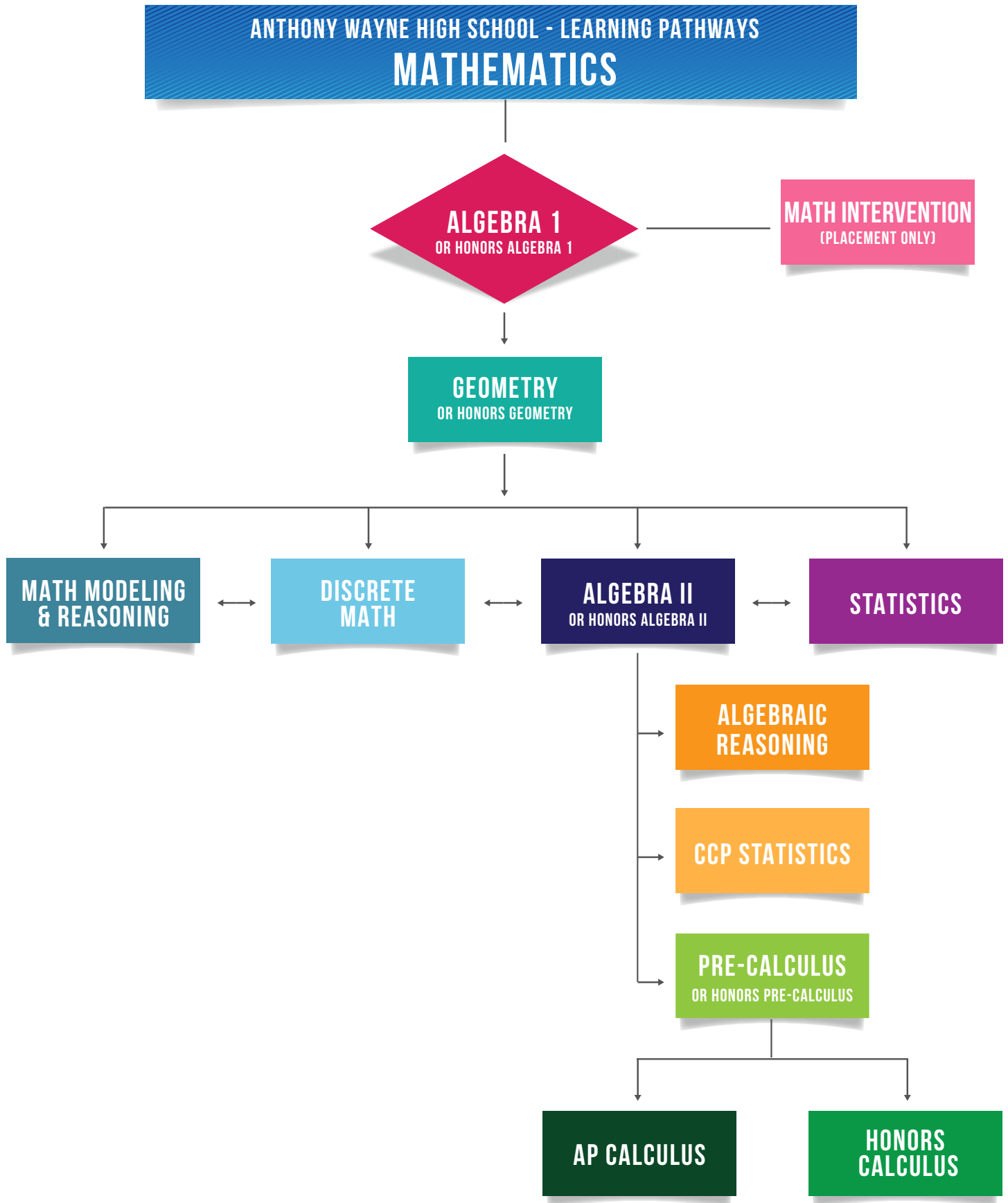



# ANTHONY WAYNE HIGH SCHOOL - LEARNING PATHWAYS

## SOCIAL STUDIES



HONORS WORLD HISTORY  
PREFERRED PRE-REQUISITE

**U.S. HISTORY**  
(GRADE 10)

**AP U.S. HISTORY**  
(GRADE 10)

**AMERICAN GOVERNMENT**  
(GRADE 11, 12)

**AP U.S. GOVERNMENT**  
(GRADE 11, 12)

**CCP GOVERNMENT**

**BEHAVIORAL PSYCH.**  
(GRADE 11, 12)

RECOMMENDED  
PRE-REQUISITE

**AP PSYCHOLOGY**  
(GRADE 11, 12)

**SOCIAL PSYCHOLOGY**  
(GRADE 11, 12)

**WORLD WAR II ERA**  
(GRADE 11, 12)

**VIETNAM ERA**  
(GRADE 11, 12)

**CIVIL WAR ERA**  
(GRADE 11, 12)

**CONTEMPORARY ISSUES**  
(GRADE 11, 12)

**COMMUNITY ENGAGEMENT**  
(GRADE 11, 12)

RECOMMENDED  
HONORS WORLD HISTORY  
PRE-REQUISITE

**AP EUROPEAN HISTORY**  
(GRADE 11, 12)

# ANTHONY WAYNE HIGH SCHOOL - LEARNING PATHWAYS

## INSTRUMENTAL & VOCAL ARTS

### INSTRUMENTAL

BY AUDITION ONLY

**SYMPHONIC BAND**  
(GRADE 9, 10, 11, 12)

**SYMPHONIC WINDS**  
(GRADE 9, 10, 11, 12)

BY AUDITION /  
INSTRUCTOR  
RECOMMENDATION

**CONCERT BAND**  
(GRADE 9, 10, 11, 12)

### VOCAL

BY AUDITION ONLY

**SYMPHONIC CHORALE**  
(GRADE 9, 10, 11, 12)

**CLOSE HARMONY**  
(GRADE 9, 10, 11, 12)

CIEL VOIX  
**TREBEL CHOIR**  
(GRADE 9, 10, 11, 12)

TERRA VOCI  
**TENOR/BASS CHOIR**  
(GRADE 9, 10, 11, 12)

**HISTORY OF ROCK & ROLL**  
(GRADE 9, 10, 11, 12)

ANTHONY WAYNE HIGH SCHOOL - LEARNING PATHWAYS

# WORLD LANGUAGES

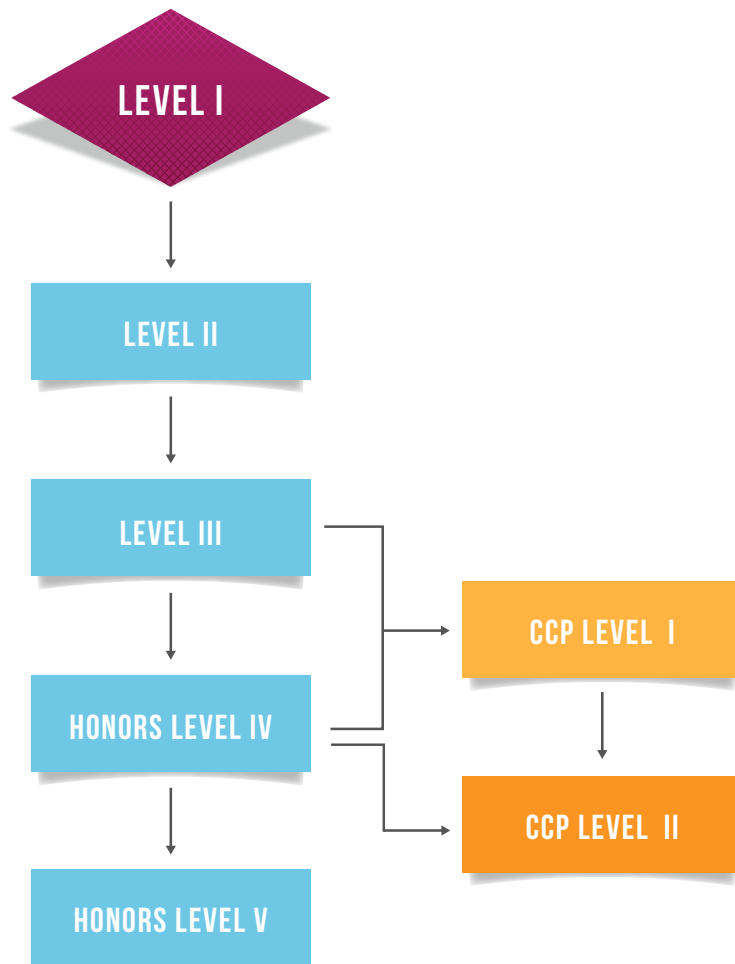

COURSE PROGRESSION IS THE SAME  
FOR EACH LANGUAGE OFFERED

# ANTHONY WAYNE HIGH SCHOOL GRADUATION REQUIREMENTS

## CREDITS

MINIMUM 21 CREDITS  
REQUIRED

**ENGLISH LANGUAGE ARTS**  
(4 CREDITS)

**MATH**  
(4 CREDITS)

INCLUDING ALGEBRA II  
OR EQUIVALENT

**SOCIAL STUDIES**  
(3 CREDITS)

AT LEAST 1/2 CREDIT EACH:  
WORLD HISTORY  
AMERICAN HISTORY  
GOVERNMENT

**PHYSICAL EDUCATION**  
(1/2 CREDIT)

**FINE ART**  
(1 CREDIT)

**SCIENCE**  
(3 CREDITS)

AT LEAST ONE CREDIT EACH:  
LIFE SCIENCE  
PHYSICAL SCIENCE

**COMPUTER SCIENCE**  
(1/2 CREDIT)

**HEALTH**  
(1/2 CREDIT)

**PRACTICAL ART**  
1 CREDIT

1/2 CREDIT MUST BE  
FINANCIAL LITERACY FOR  
CLASS OF 2026 AND LATER

**ELECTIVES**  
(3 AND 1/2 CREDITS)

OR 4 ELECTIVE CREDITS  
WITH P.E. WAIVER

## READINESS

EARN AT LEAST TWO  
DIPLOMA SEALS  
(ONE MUST BE A STATE SEAL)

### STATE OF OHIO DIPLOMA SEALS

MILITARY ENLISTMENT  
TECHNOLOGY  
INDUSTRY- RECOGNIZED  
CREDENTIAL  
CITIZENSHIP  
OHIO MEANS JOBS  
READINESS  
STATE SEAL OF  
BILITERACY  
COLLEGE-READY  
SCIENCE  
HONORS DIPLOMA

### AWHS LOCAL DIPLOMA SEALS

COMMUNITY  
SERVICE  
STUDENT  
ENGAGEMENT  
FINE & PERFORMING  
ARTS

## COMPETENCY

EARN A COMPETENCY  
SCORE [684] ON  
THE ALGEBRA I  
AND ELA II  
END OF COURSE  
EXAMS

### PLANNING TIP:

Use the AWHs  
Grad Planner in  
Google Classroom  
to check current  
status and track  
progress.