

# RUTA DE LA VALL DEL SIÓ

Ruta amb trams suaus per a BTT i per a TREKING. La majoria de trams son per camins rurals. Molt puntualment es per voral de carretera, de molt poc trànsit.



ZONA DE PICNIC



FONT D'AIGUA POTABLE



CAFETERIA O RESTAURANT



PISCINA



HOSPEDATGE HOTEL HOSTAL



AREA PER A CARAVANES

comercial

ESTABLIMENTS DE QUEVIURES



BENZINERA



SERVEIS DE PRIMERS AUXILIS



ZONA D'ESBARJO PER A LA MAINADA



**RTM**

TRAM DE RUTA INDICADA ESPECIALMENT AMB MENORS



**SANT GUIM DE FREIXENET**





## SANT DOMÍ SANT GUIM DE FREIXENET

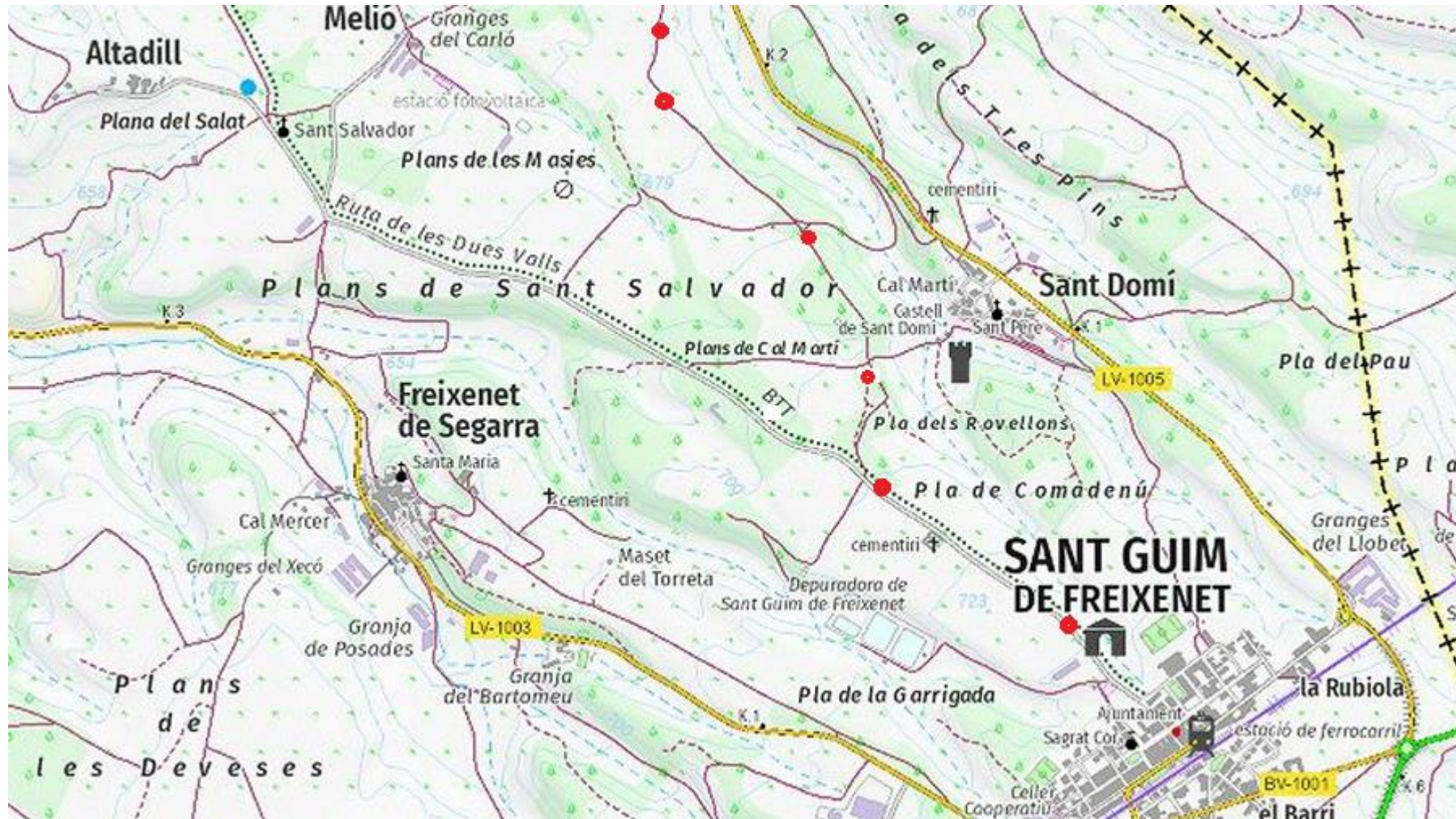

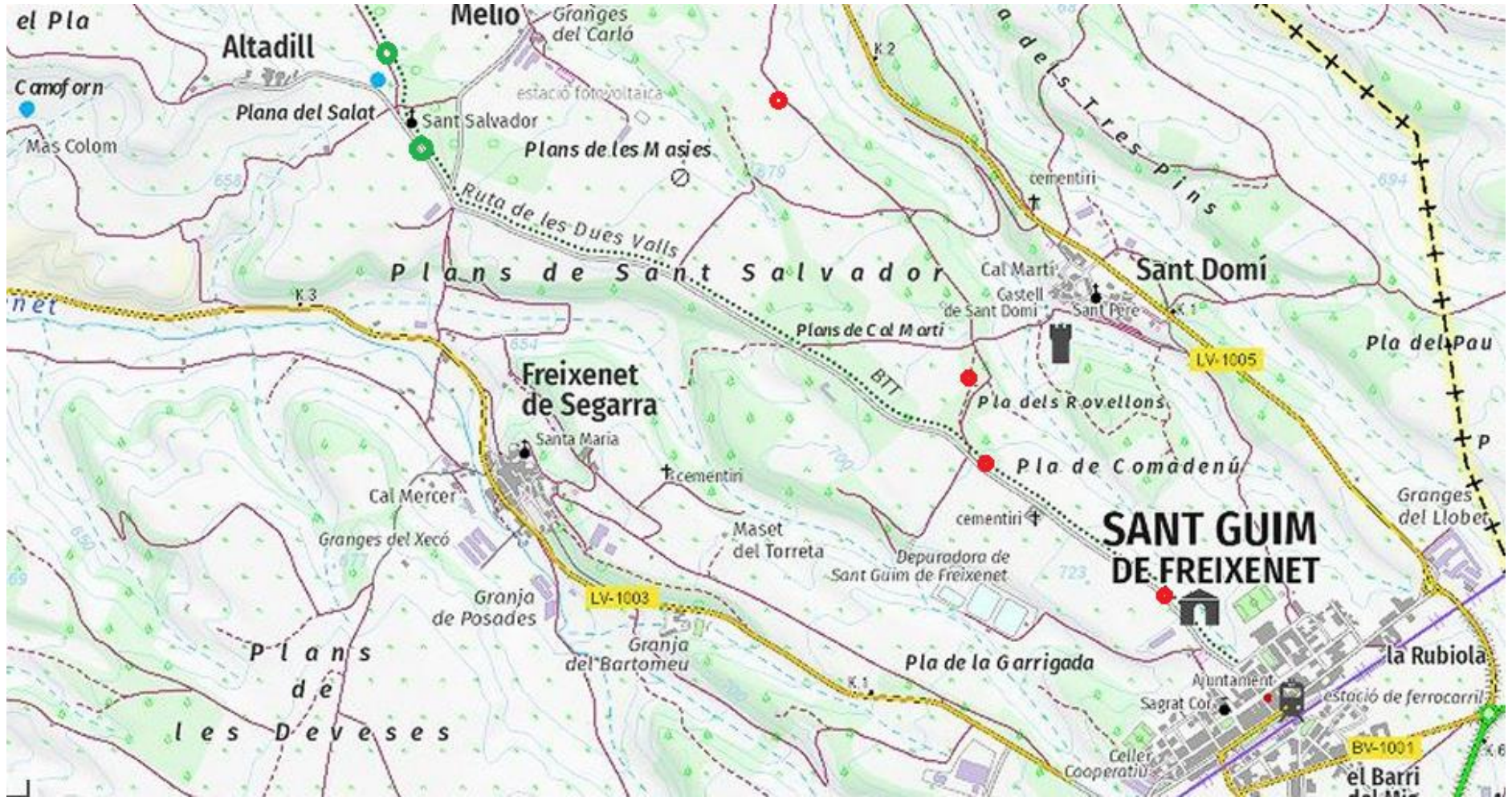







# ESTARÀS

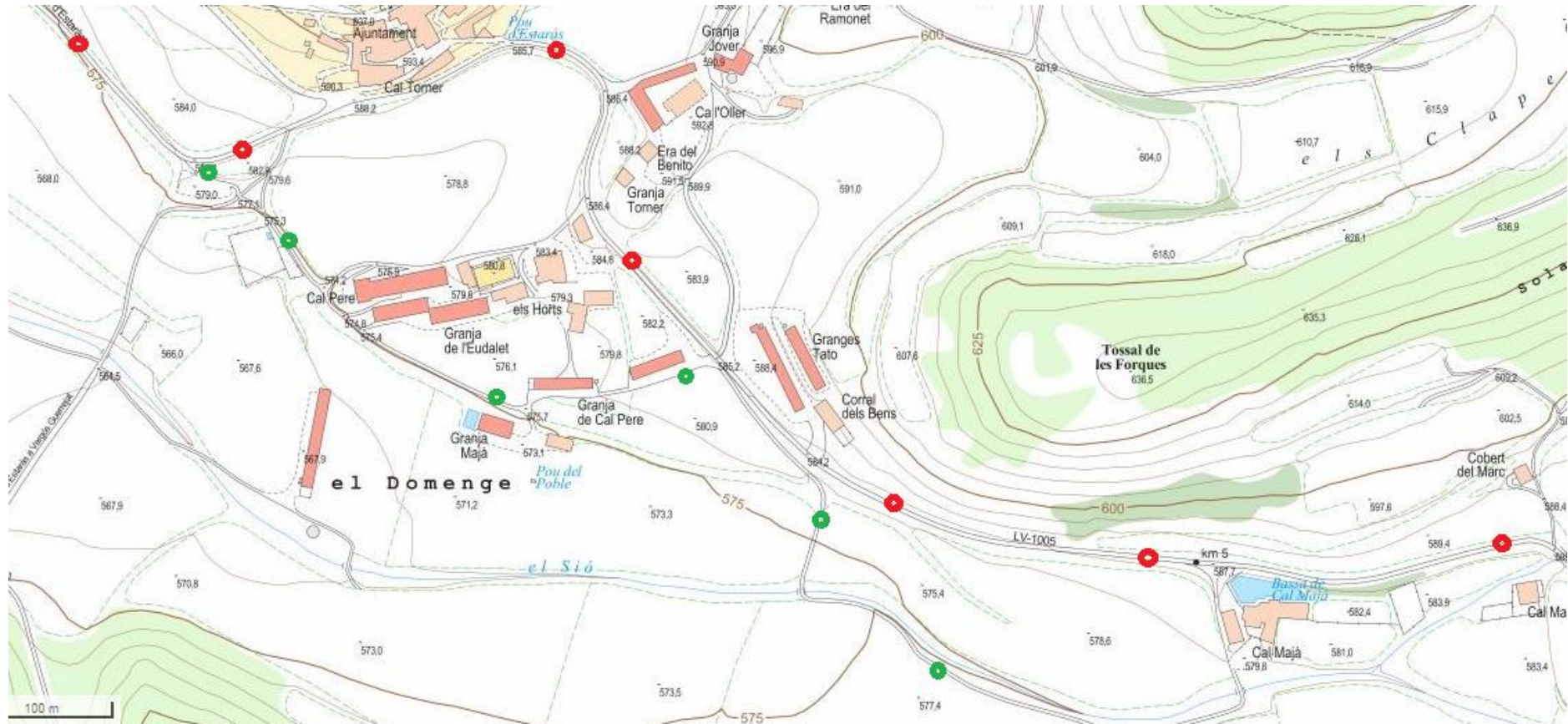



LEO 01

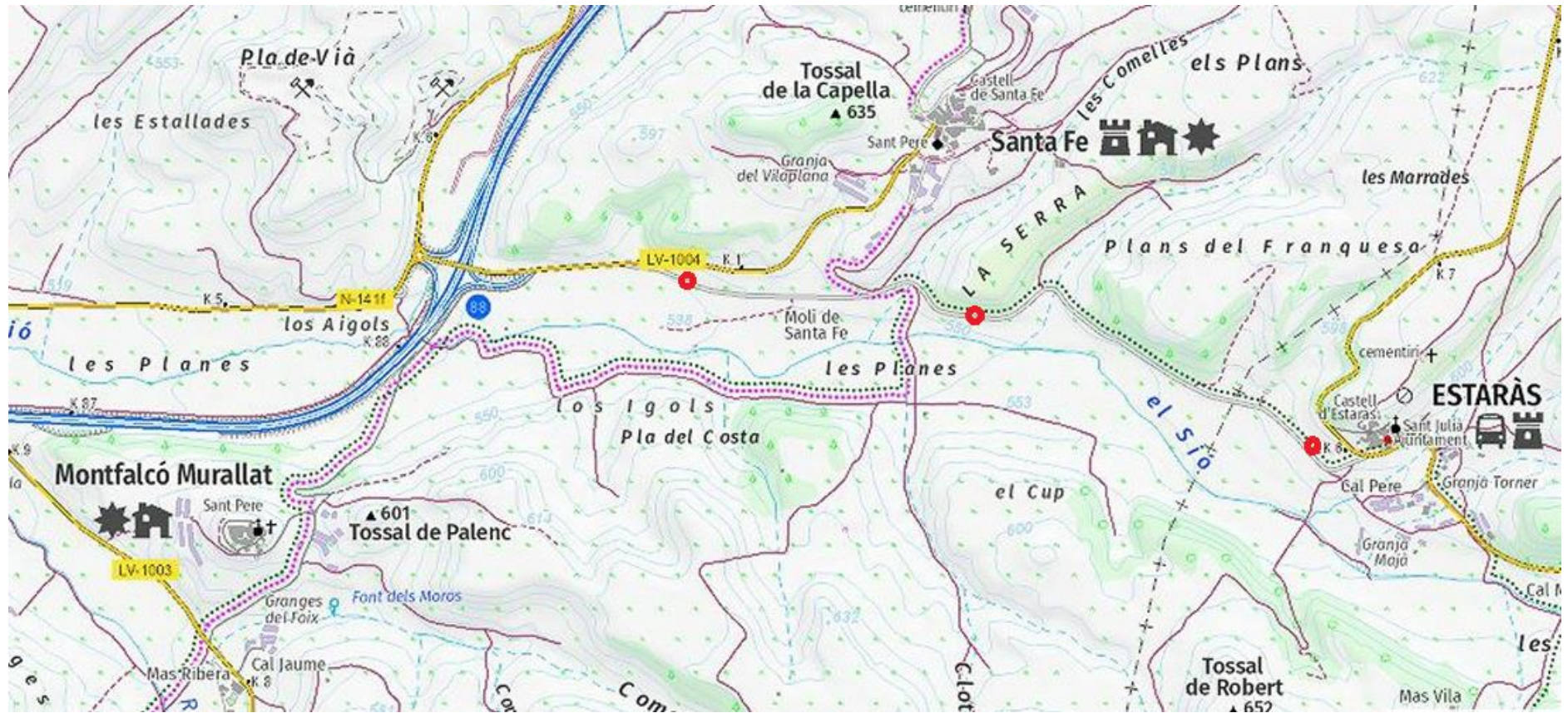

LEO 02

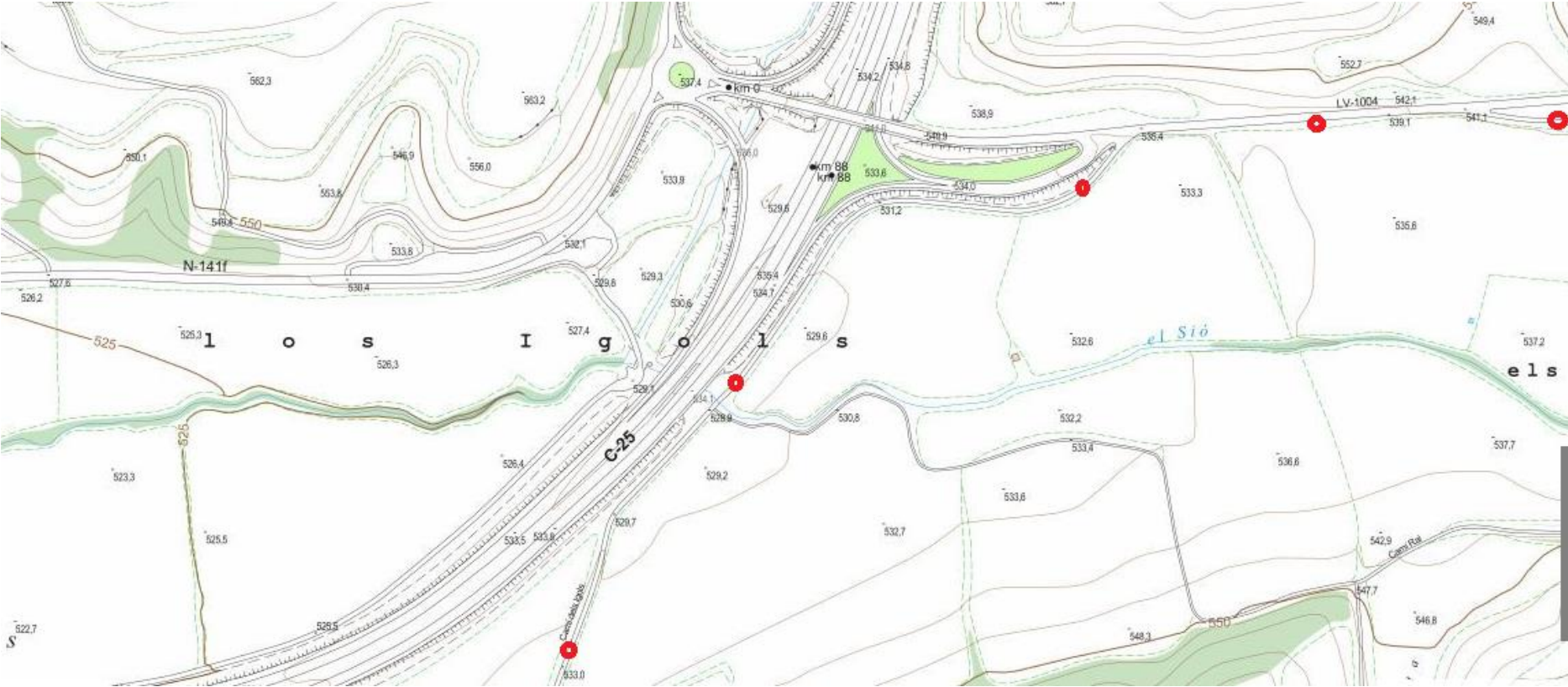



LA RUTA PER TRAMS

## MONTFALCÓ MURALLAT (Les Oluges)

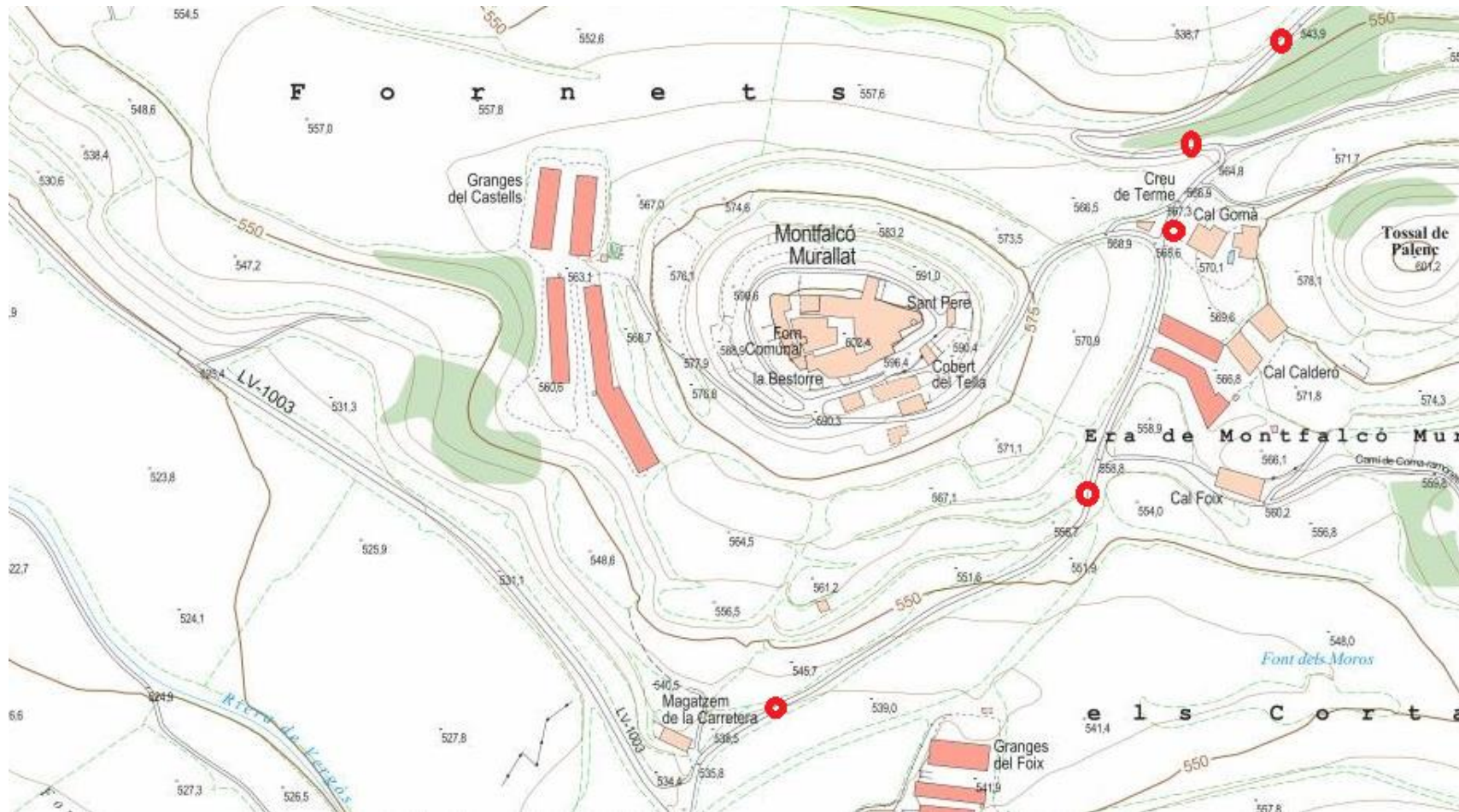

LEO 04

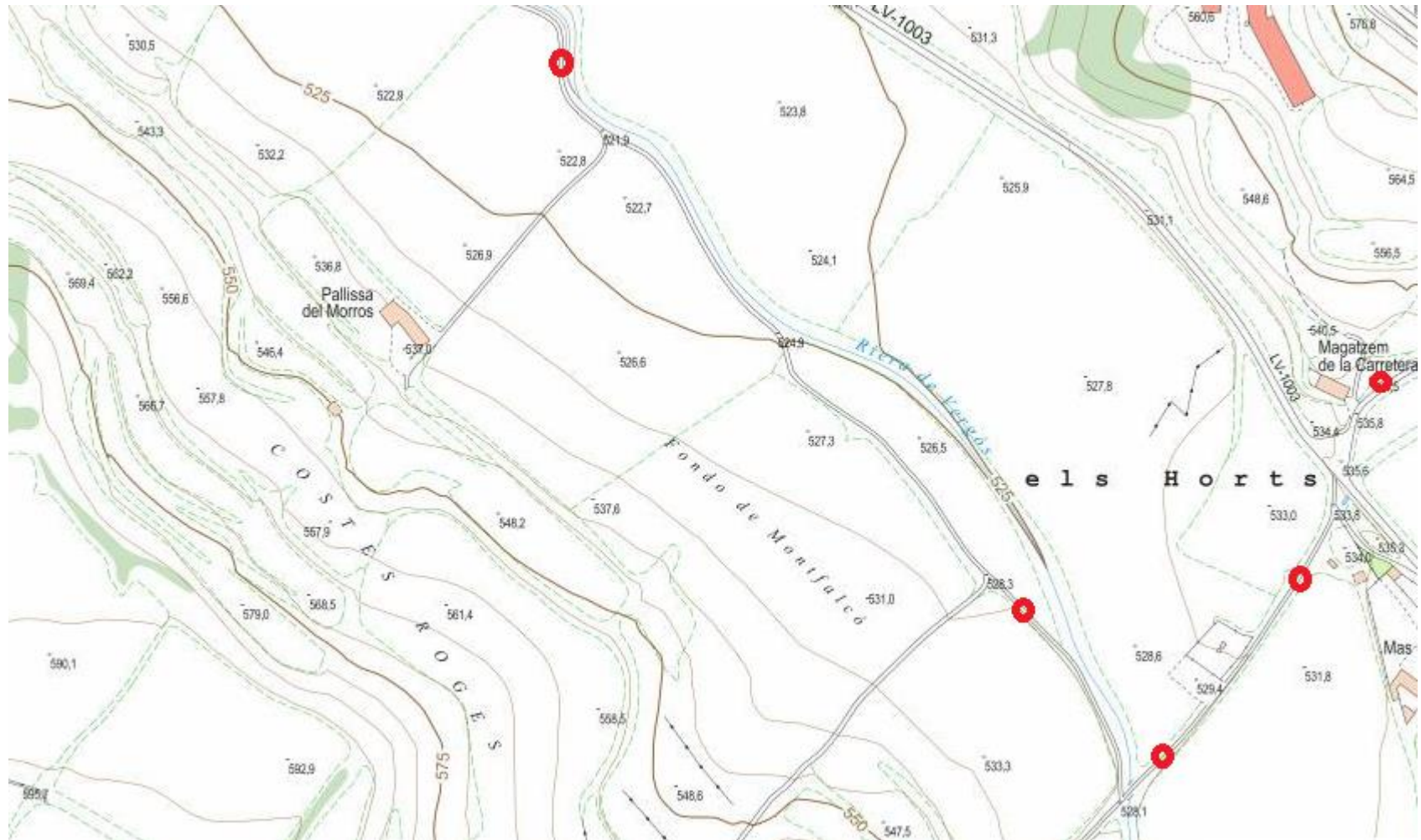

LEO 05

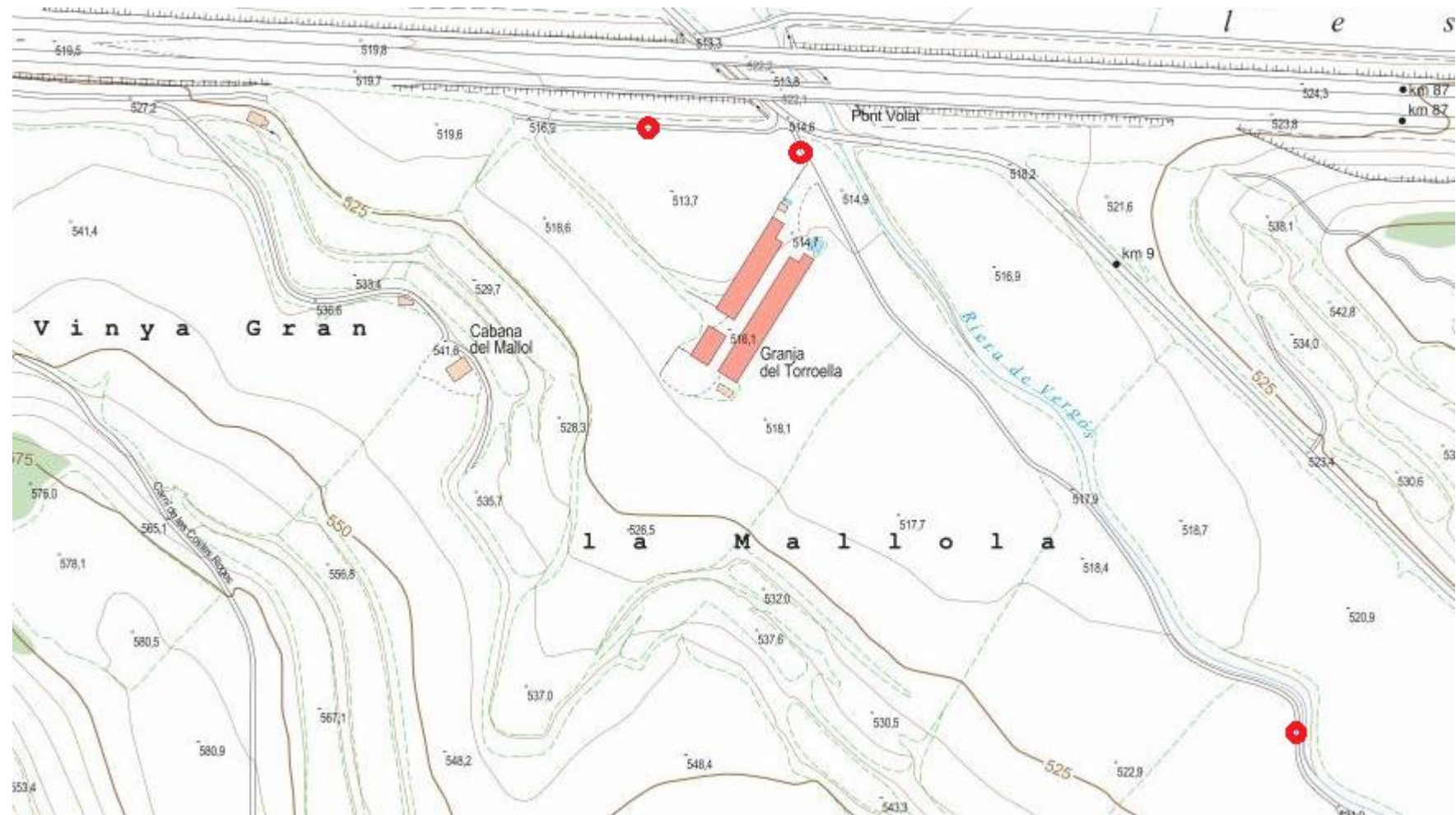

LA RUTA PER TRAMS



LES OLUGES

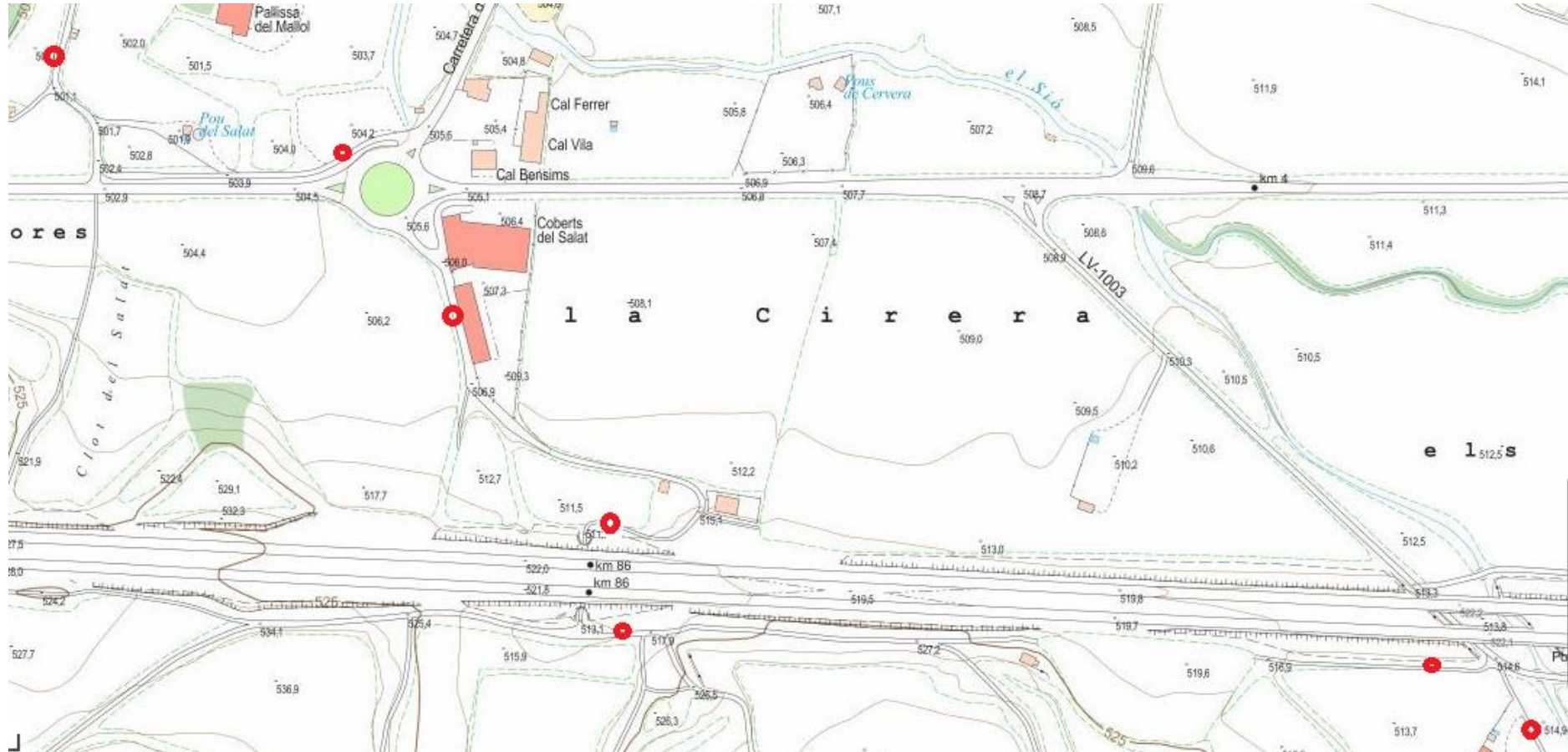

LEO 07

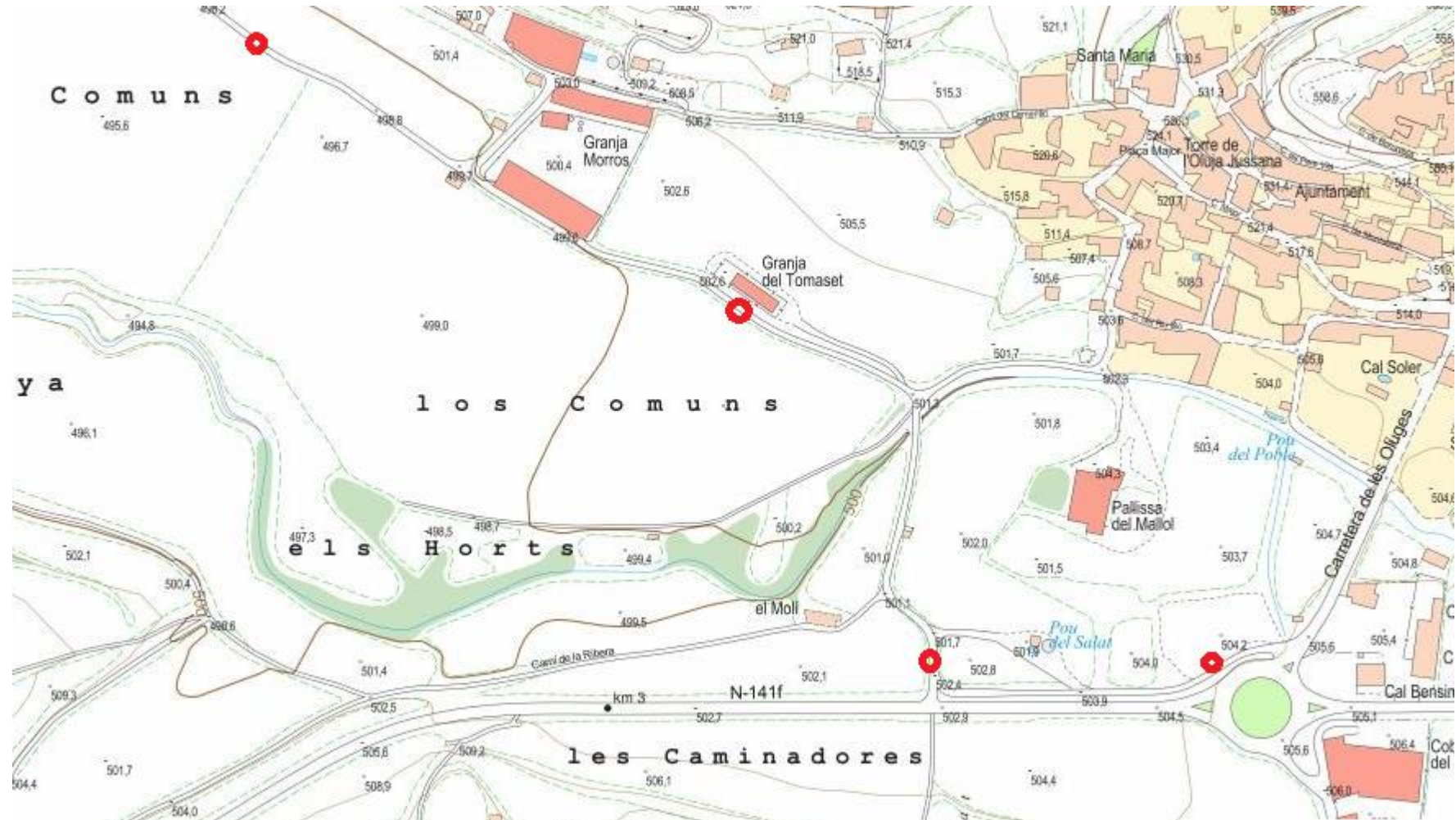



## CASTELNOU . MALGRAT . LA PRENYANOSA ( CERVERA)

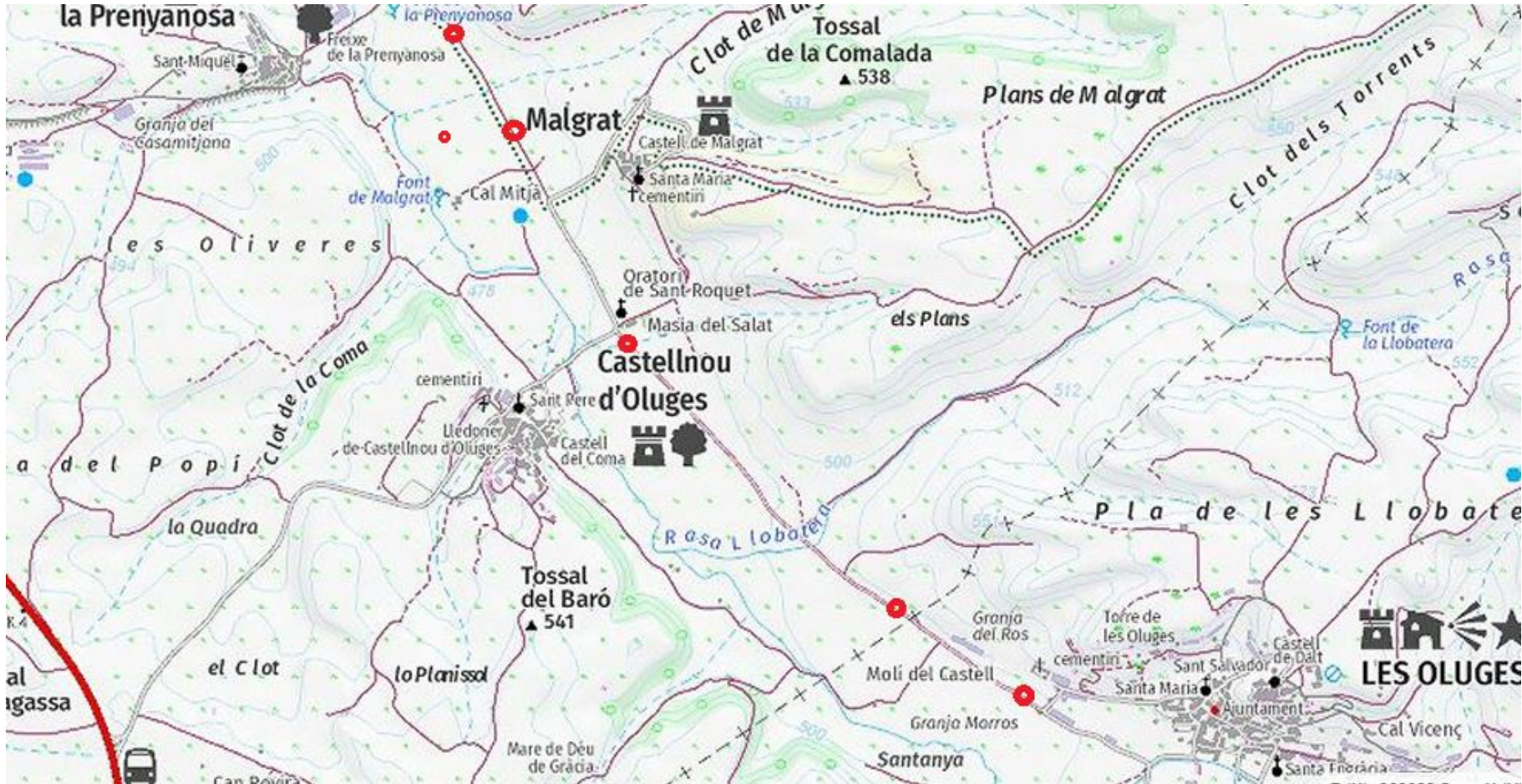

comercial



Cervera (1h a peu, 21min. bicicleta, 8 min. cotxe)



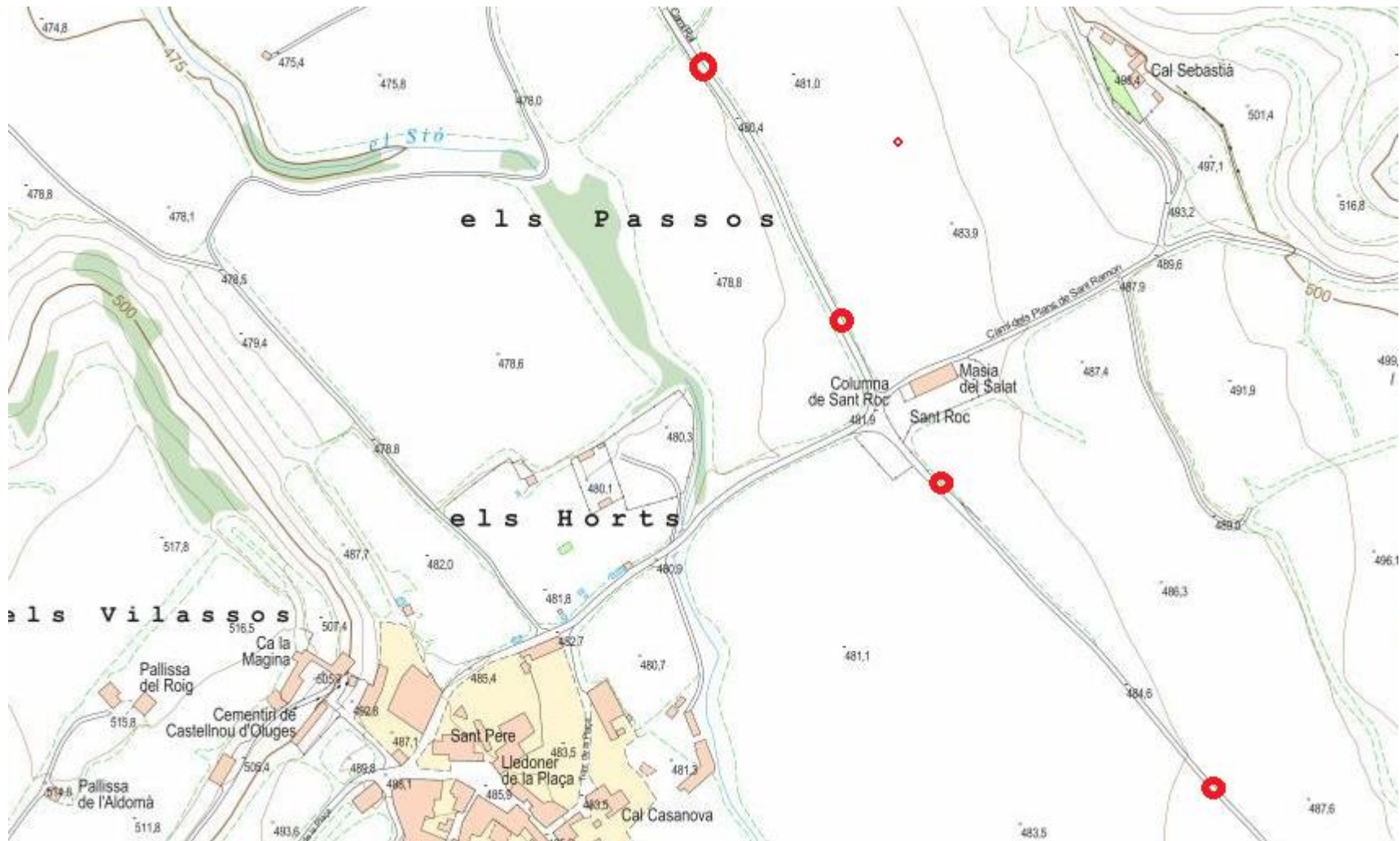

CRV 03



CRV 04

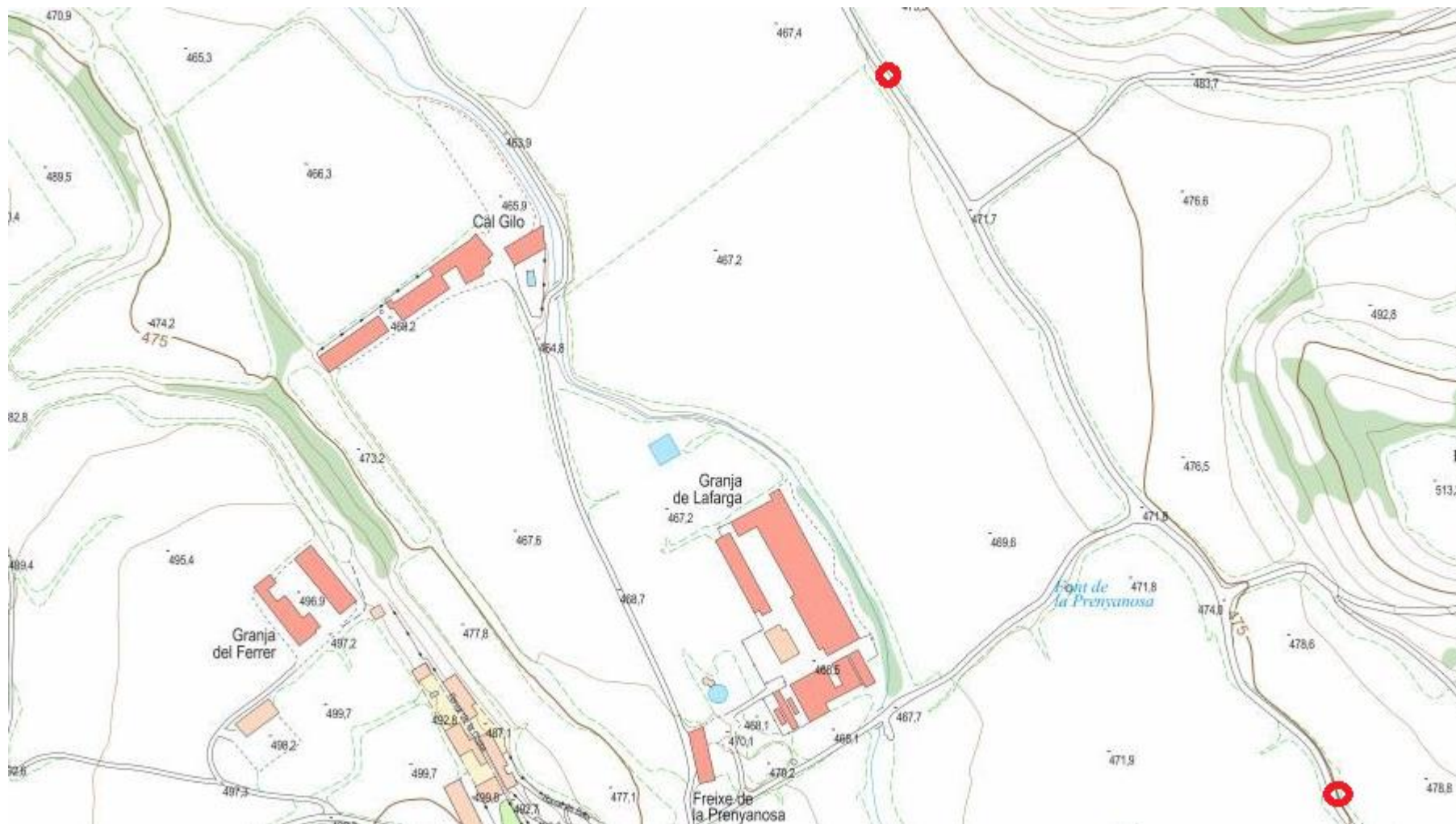

TAR 01



TAR 02

comercial



# TARROJA DE SEGARRA

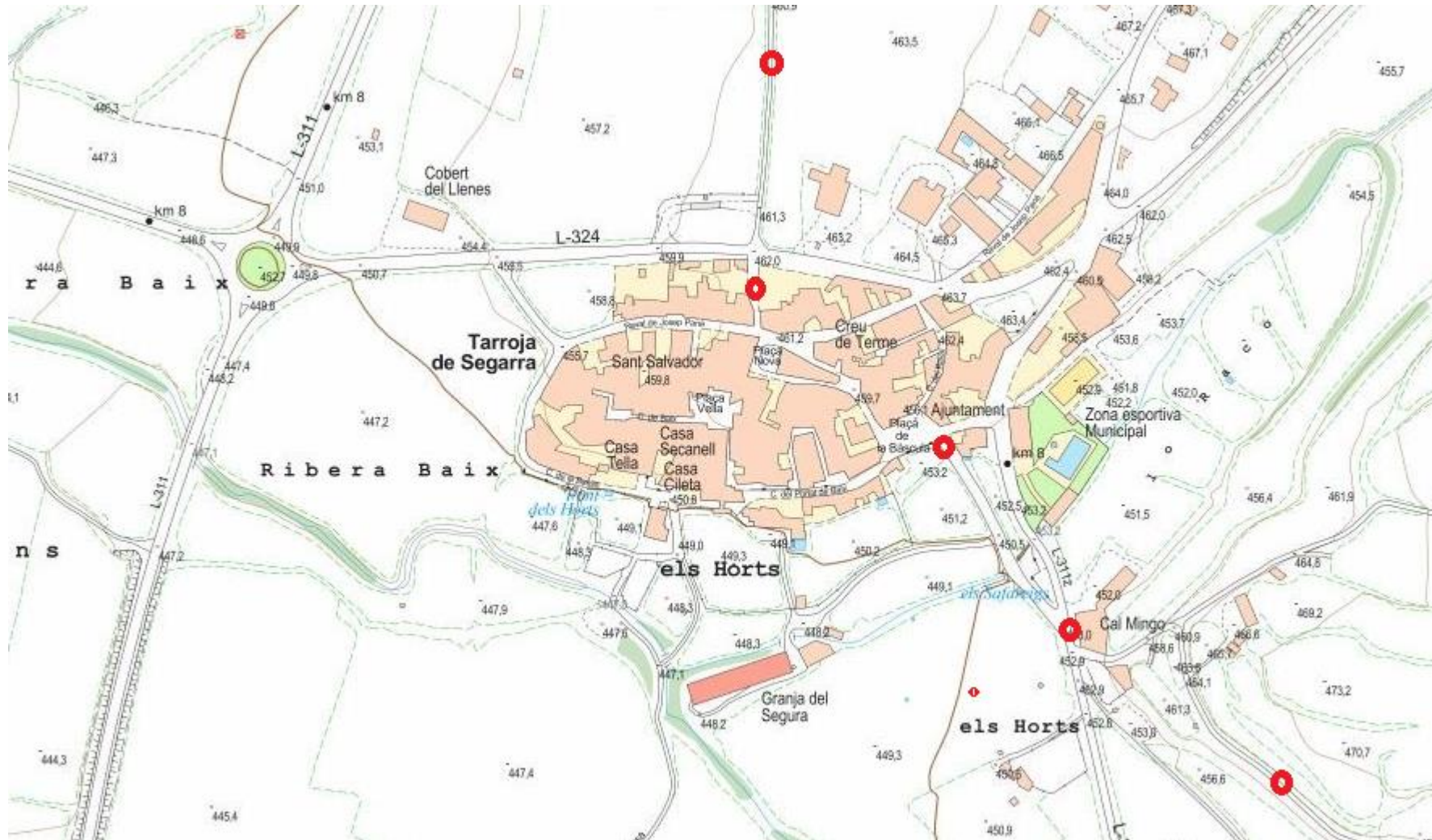



TOR 01

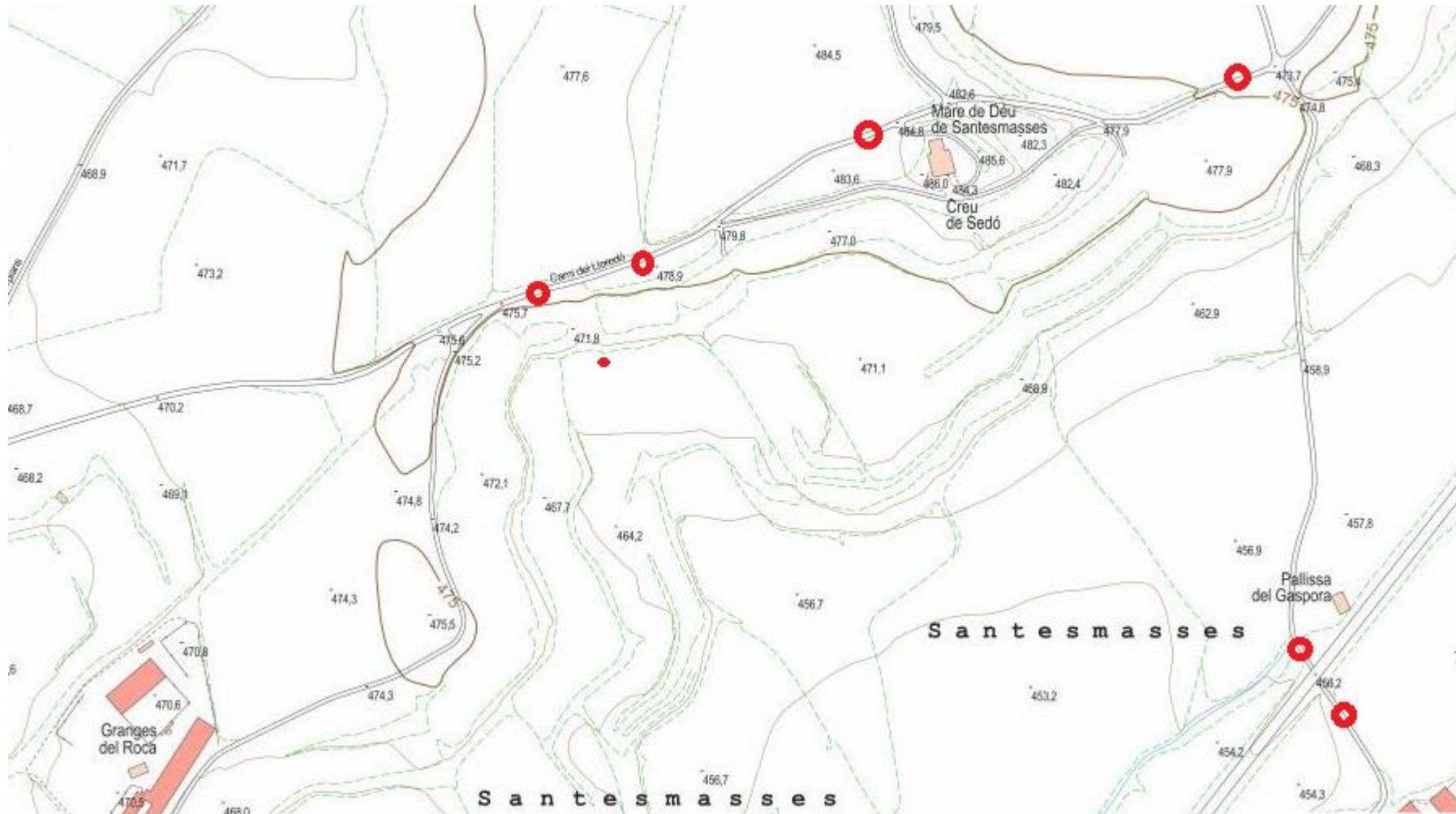



## SEDÓ (TORREFETA I FLOREJACS)

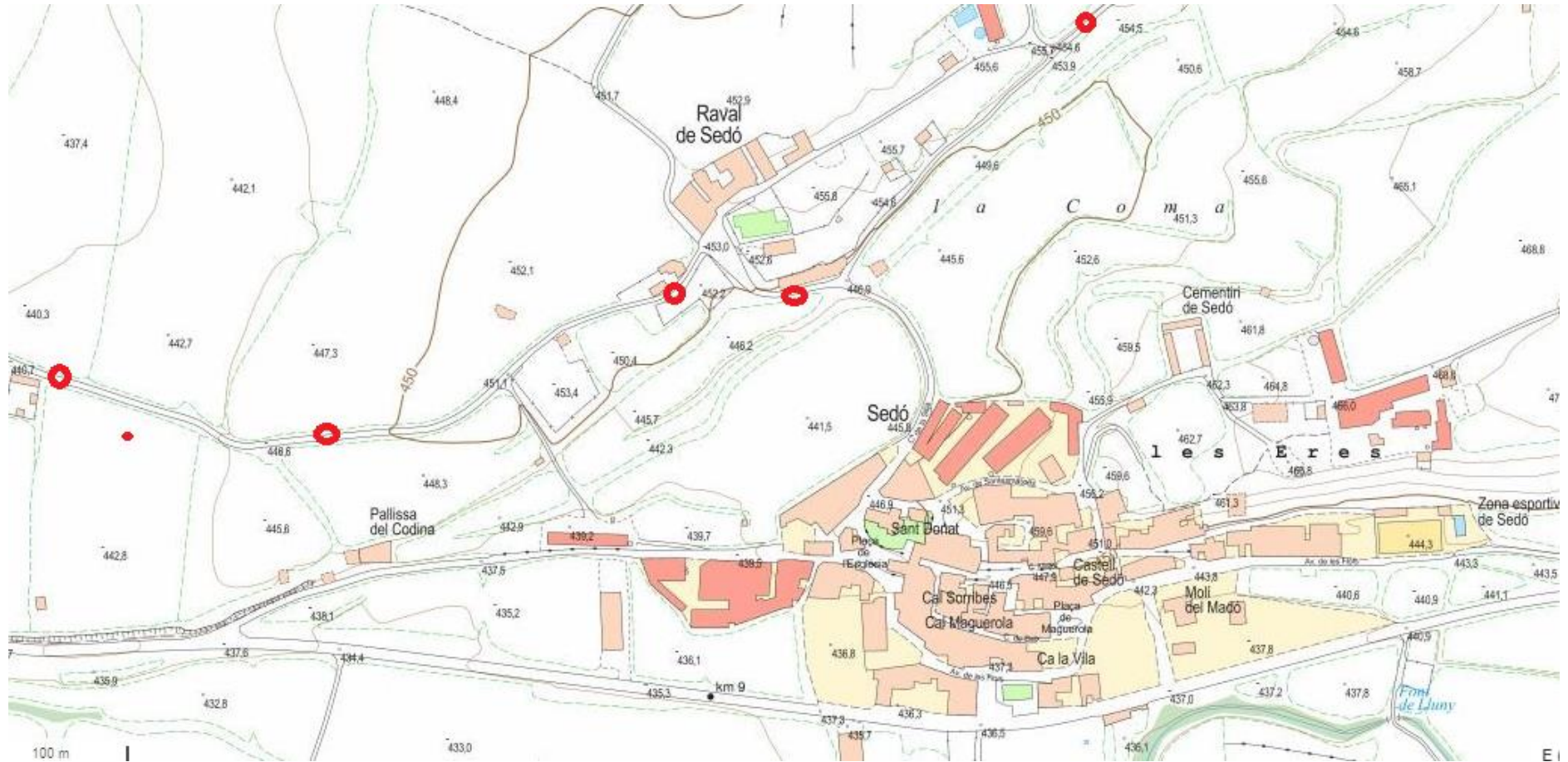



EPS 01





## HOSTAFRANCHS Els Plans de Sió

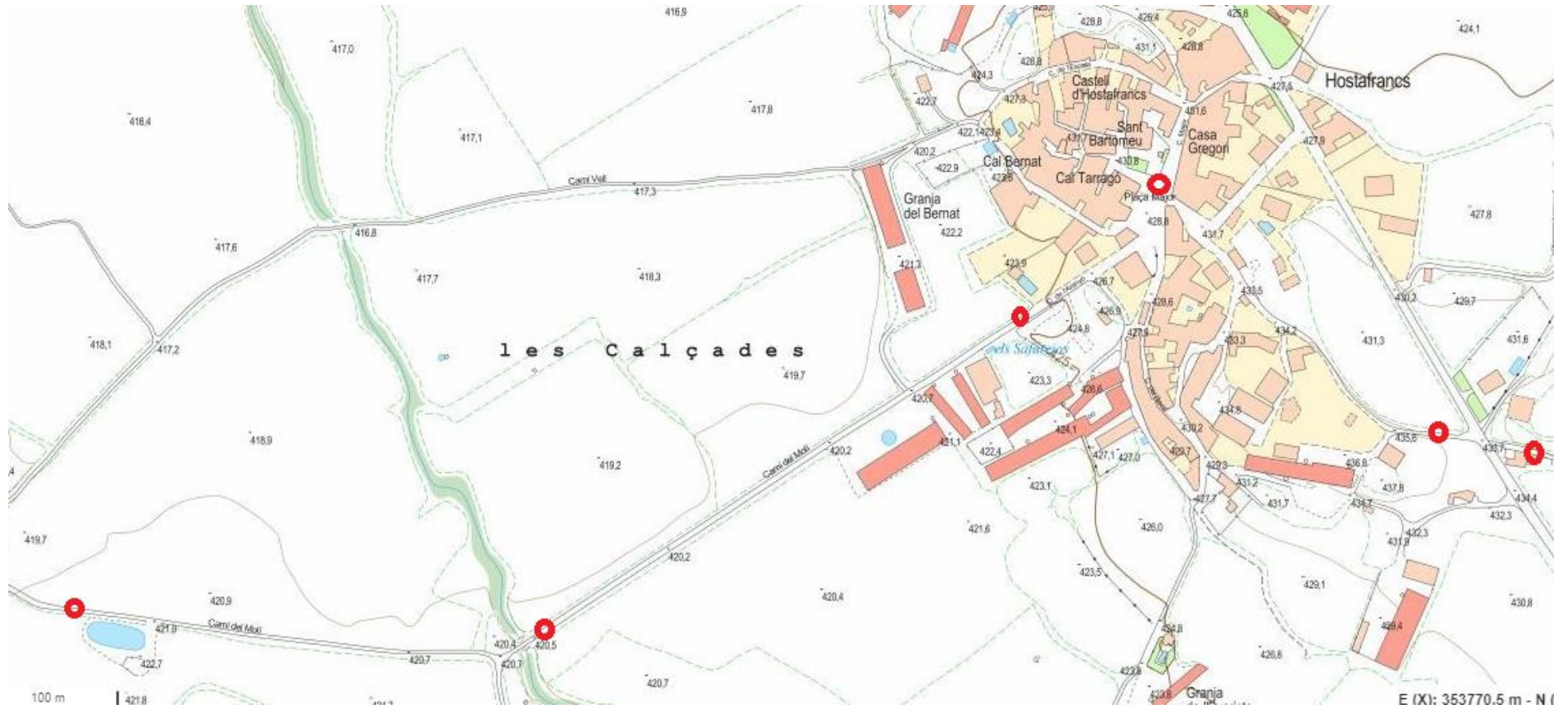

Tram HOSTAFRANCHS · MONT-ROIG 30 min amb bicicleta, 1h30 a peu. No disposa de cap font pel camí.

EPS 03

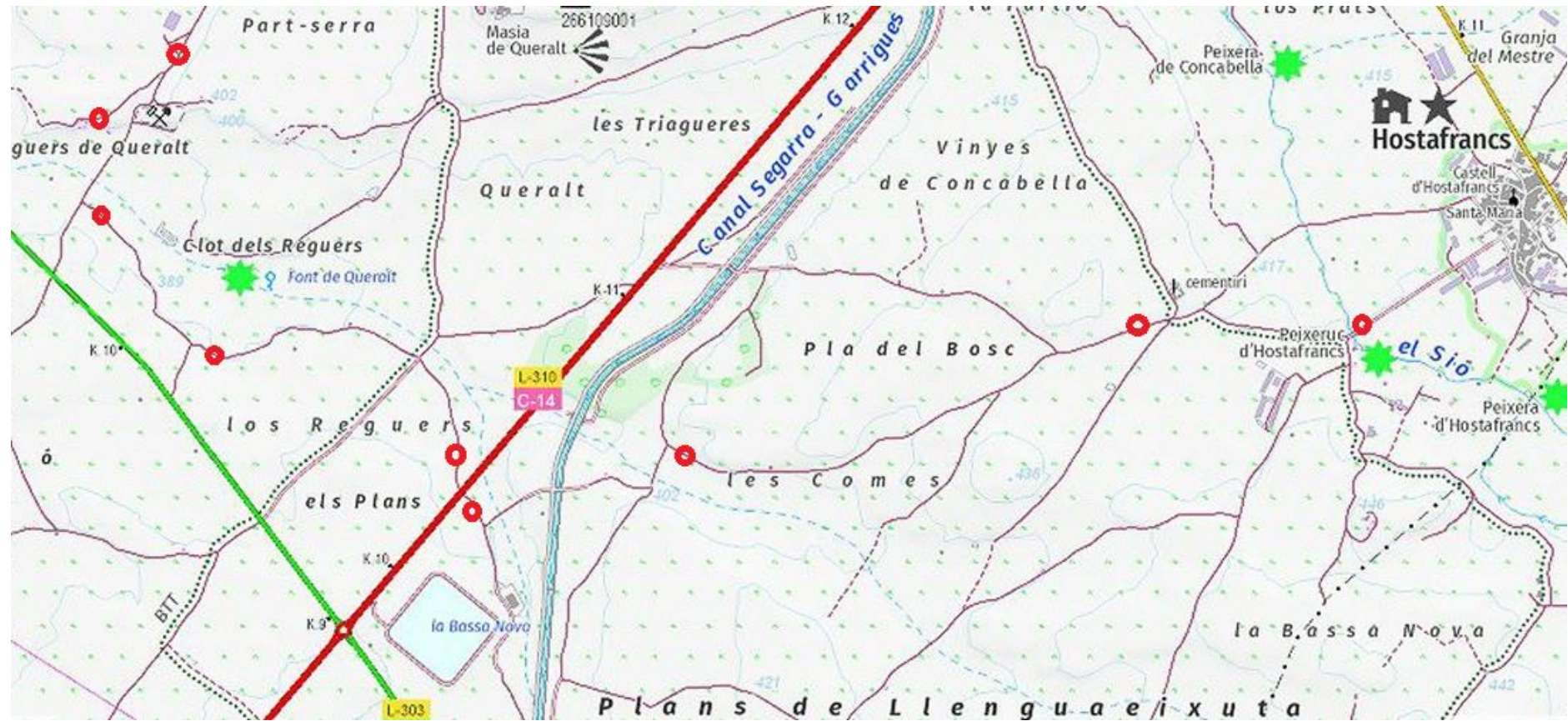



EPS 05

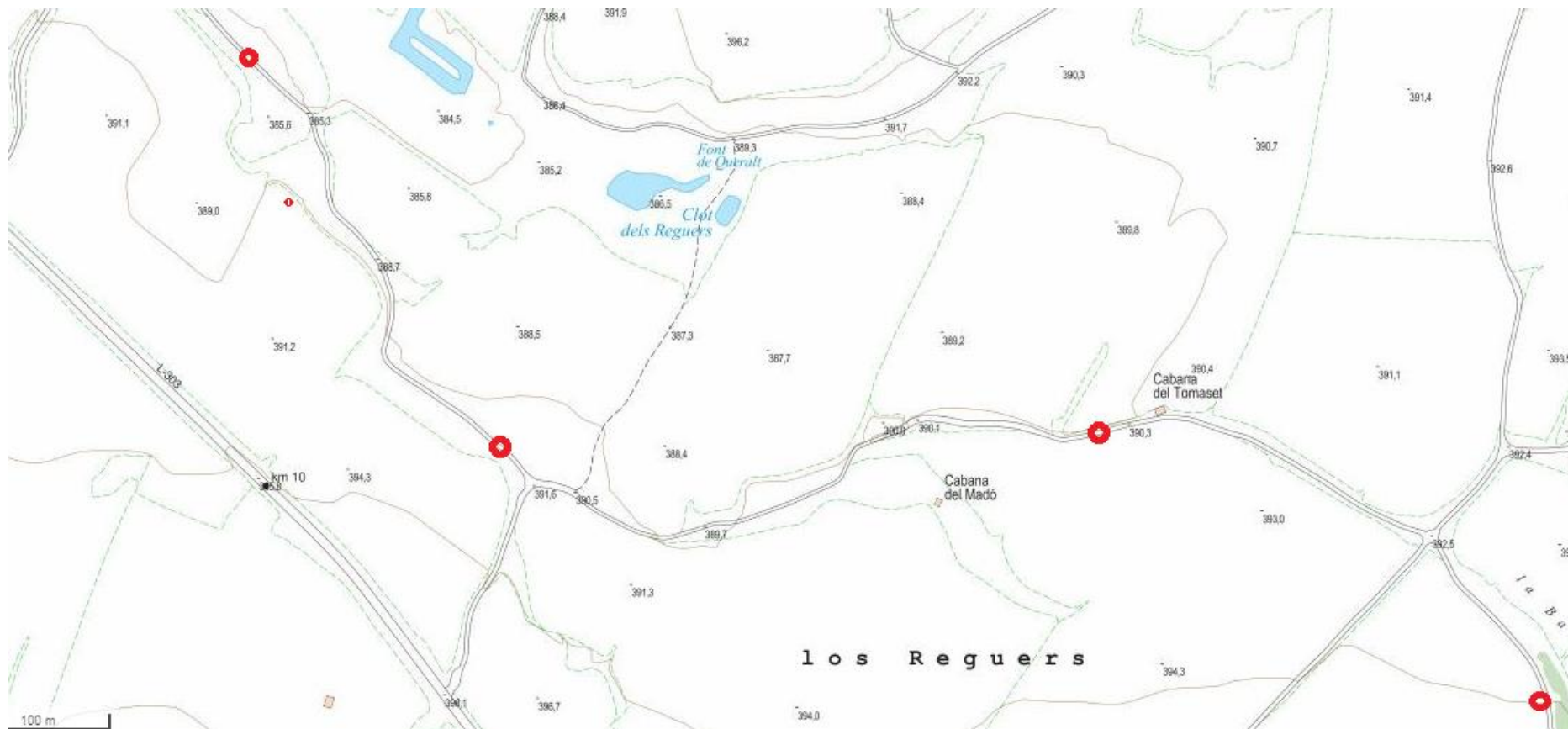

EPS 06

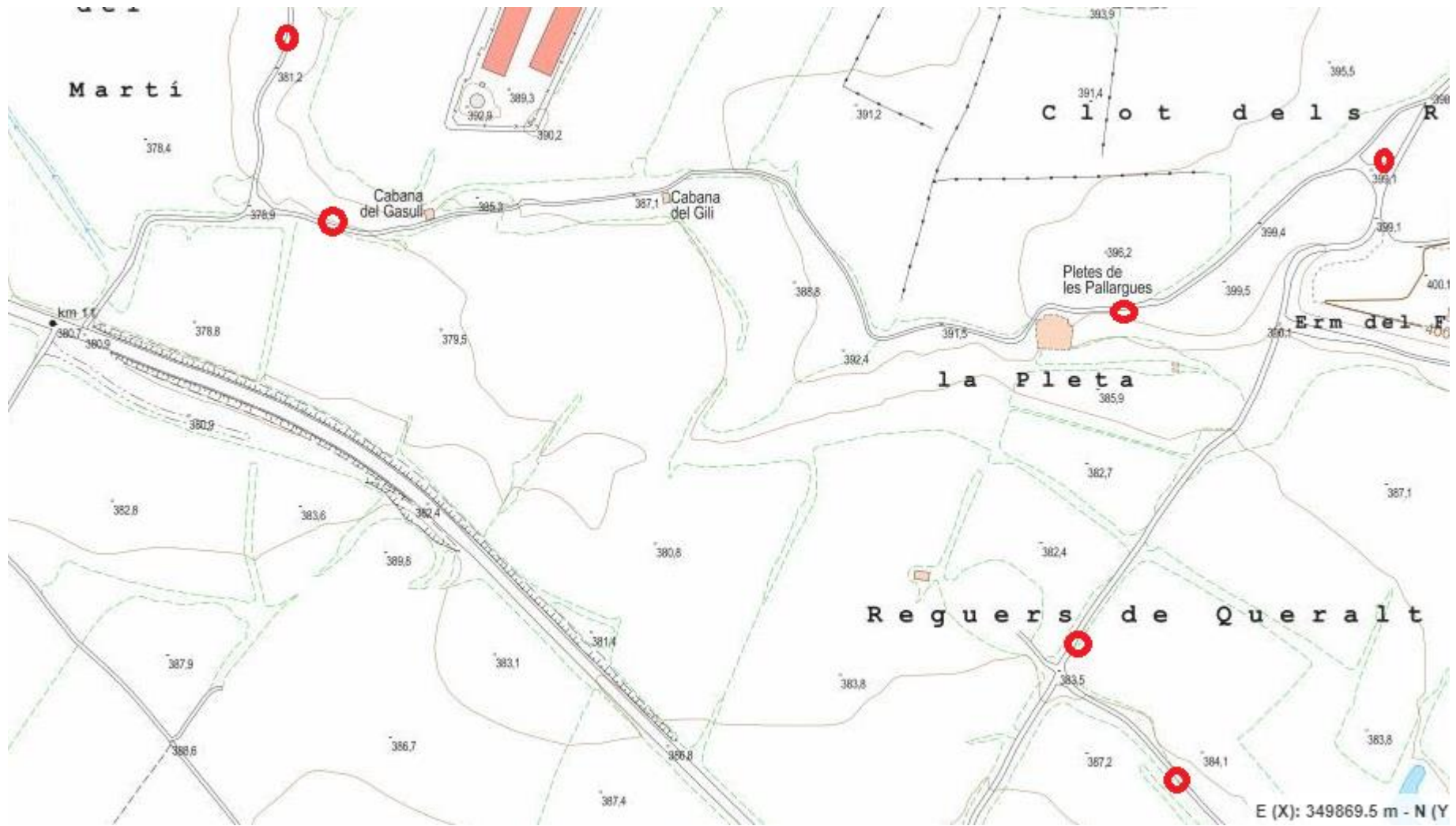

EPS 07



## MONT-ROIG Els Plans de Sió



Tram HOSTAFRANCS · MONT-ROIG 30 min amb bicicleta, 1h30 a peu. No disposa de cap font pel camí.



## OSSÓ DE SIÓ

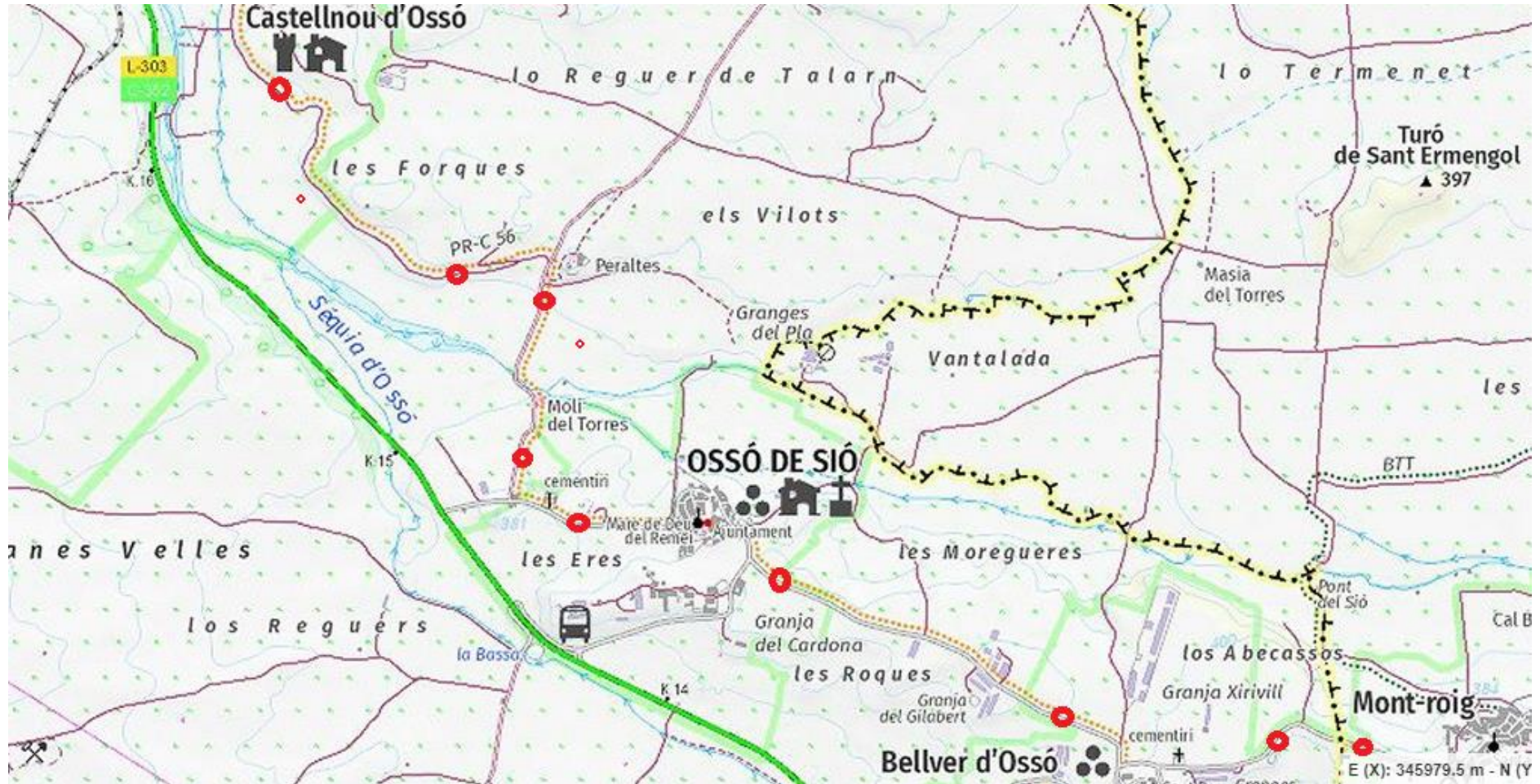



ODS 02

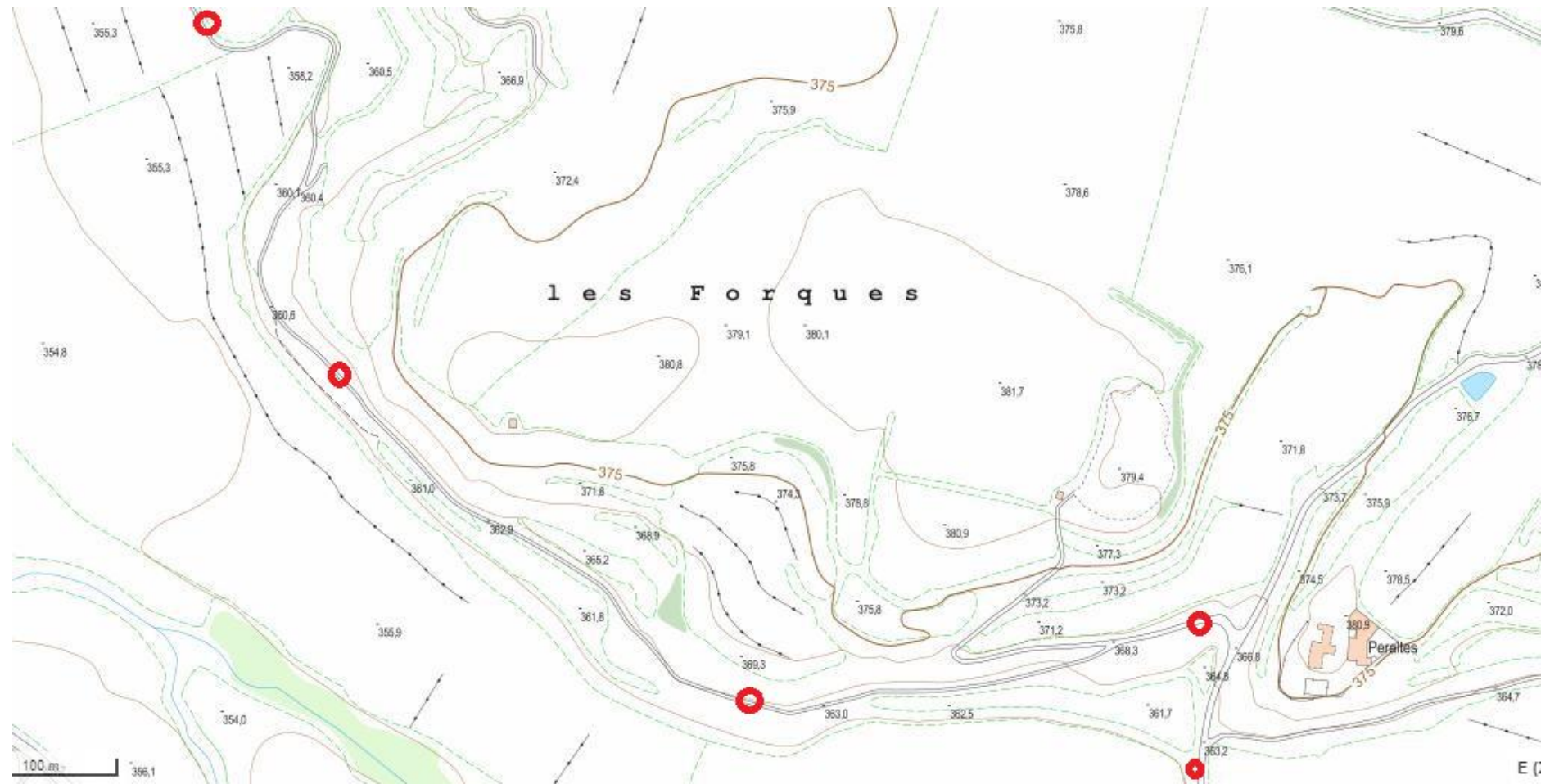

ODS 03

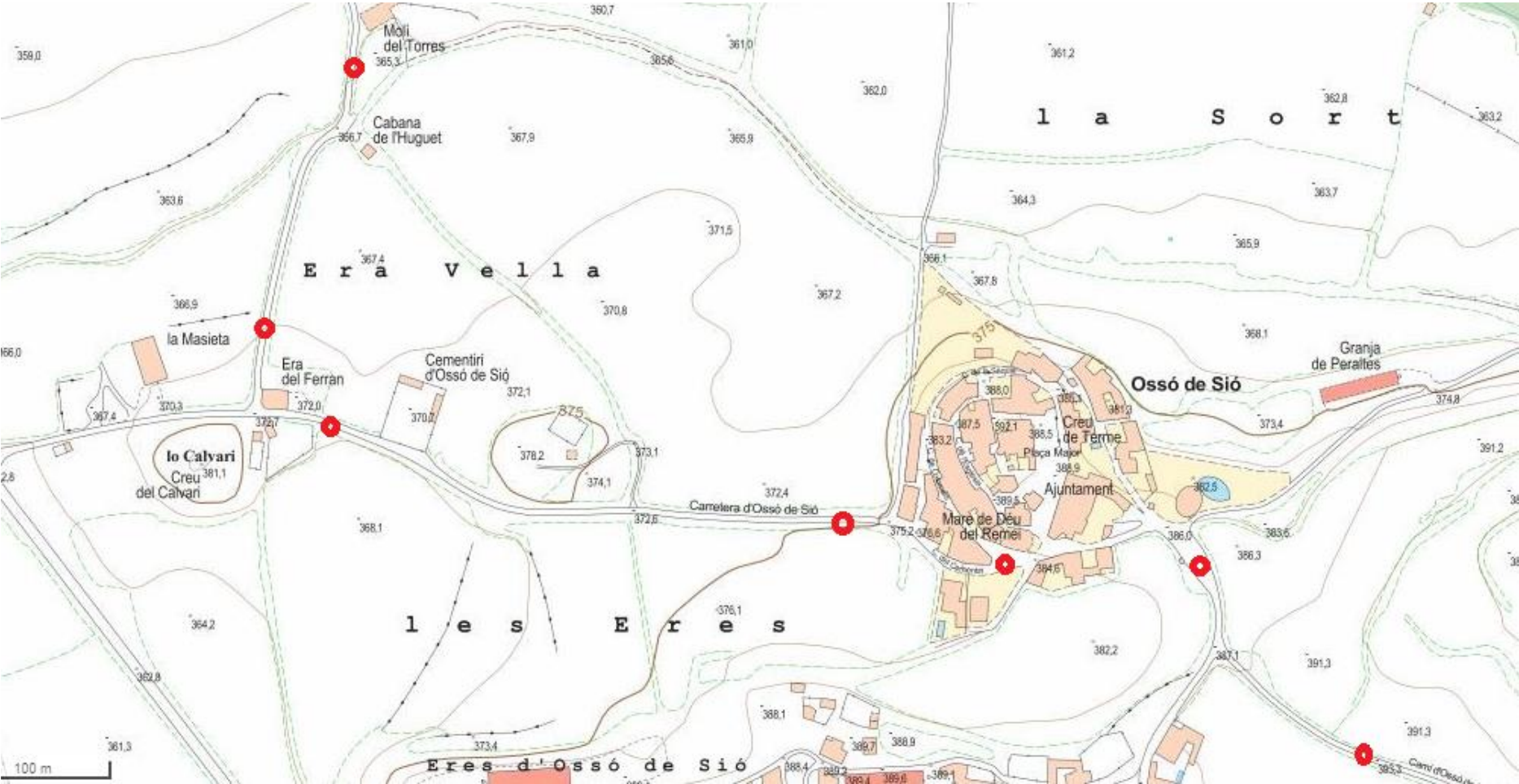



# CASTELLNOU D'OSSÓ (OSSÓ DE SIÓ)

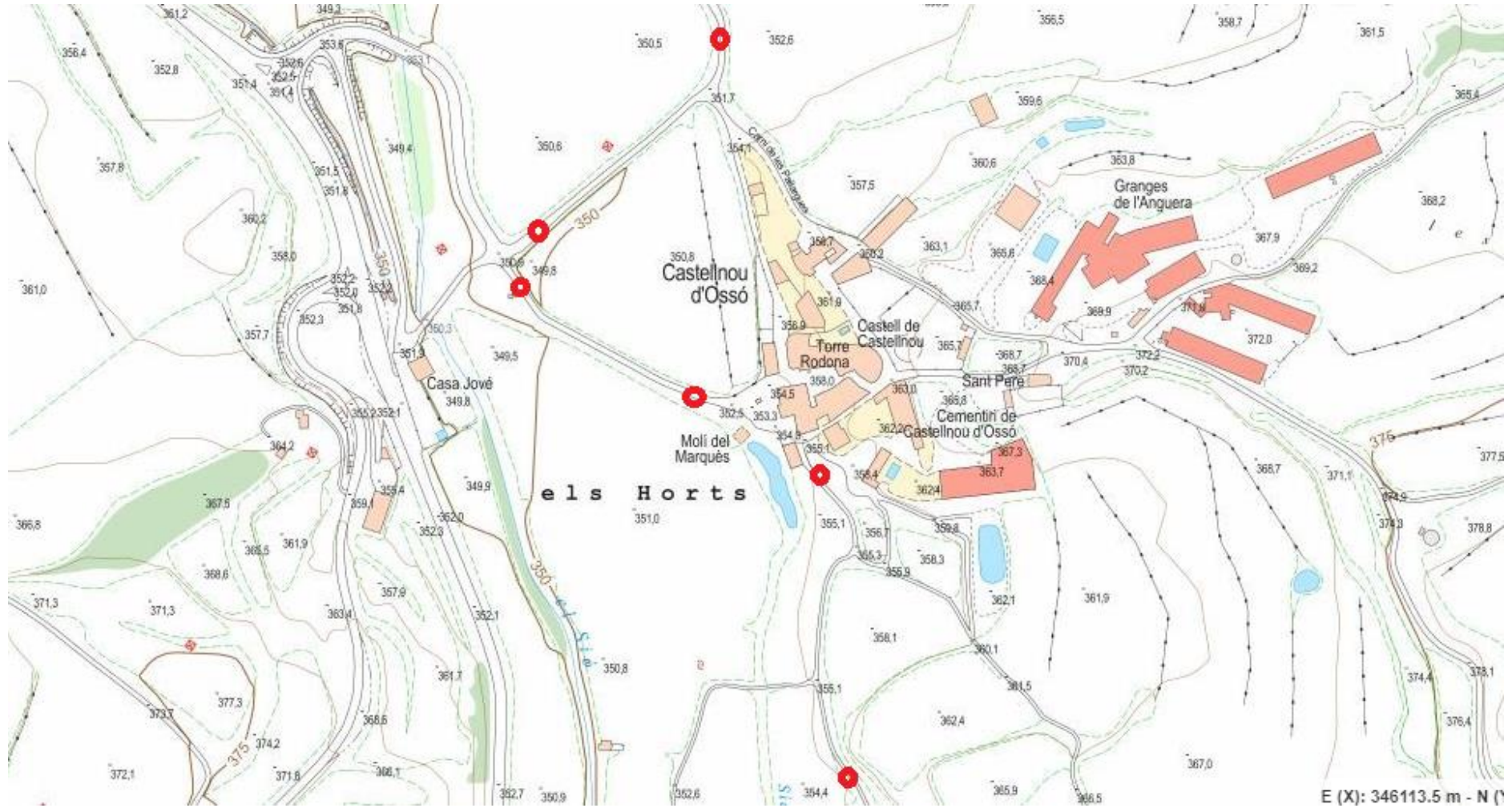

PVA 01





# PUIGVERD D'AGRAMUNT

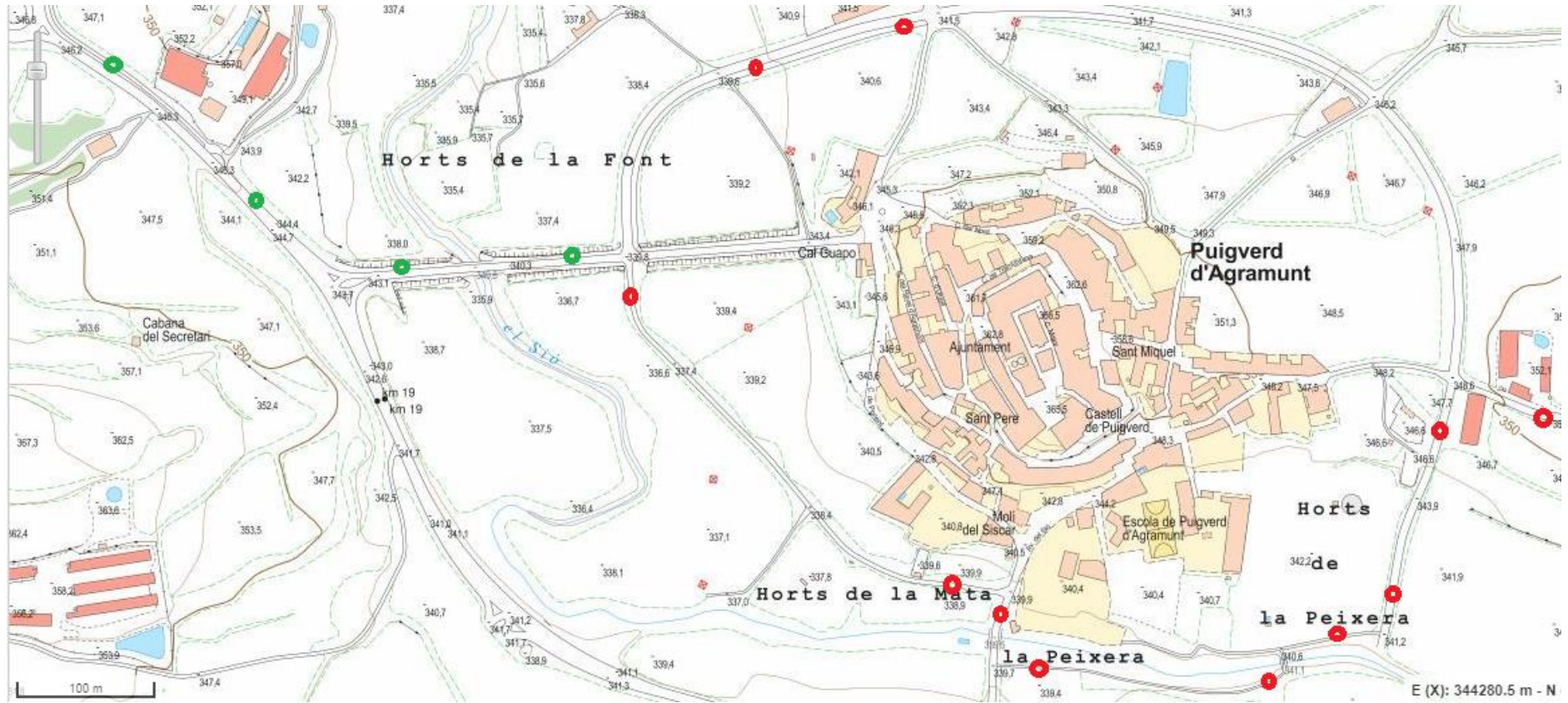



**AGRAMUNT**

comercial



# AGRAMUNT

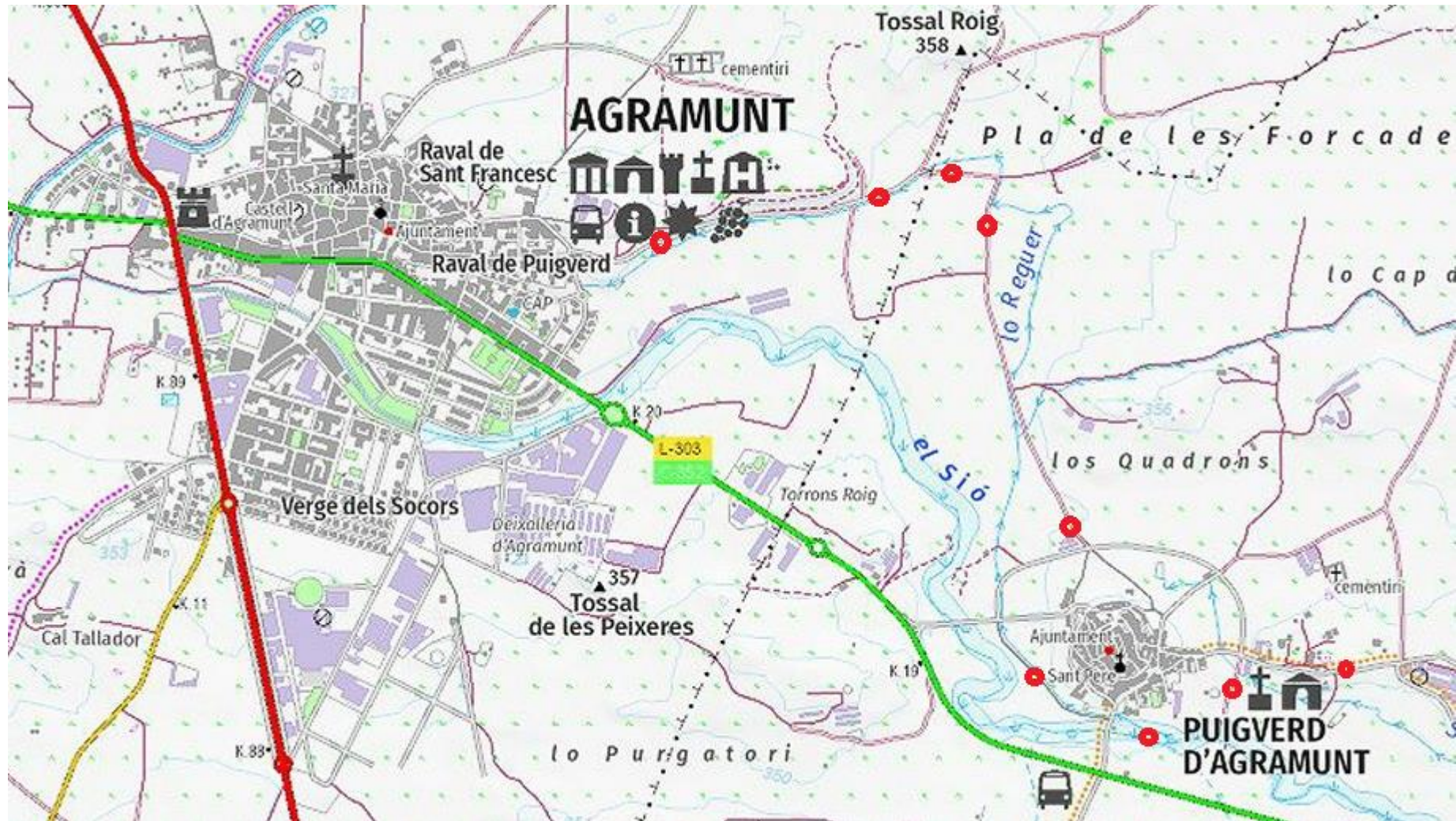

AGR 01

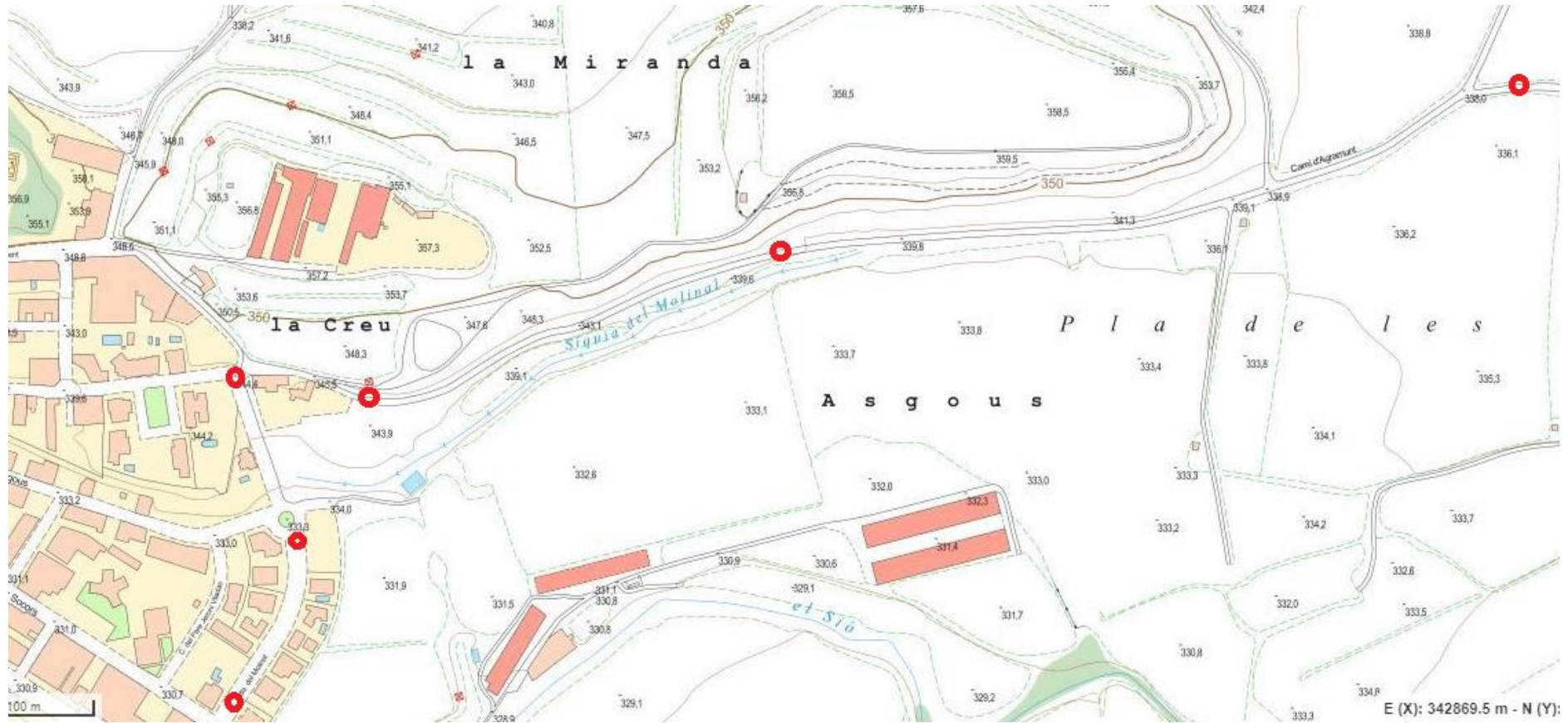



AGR 02

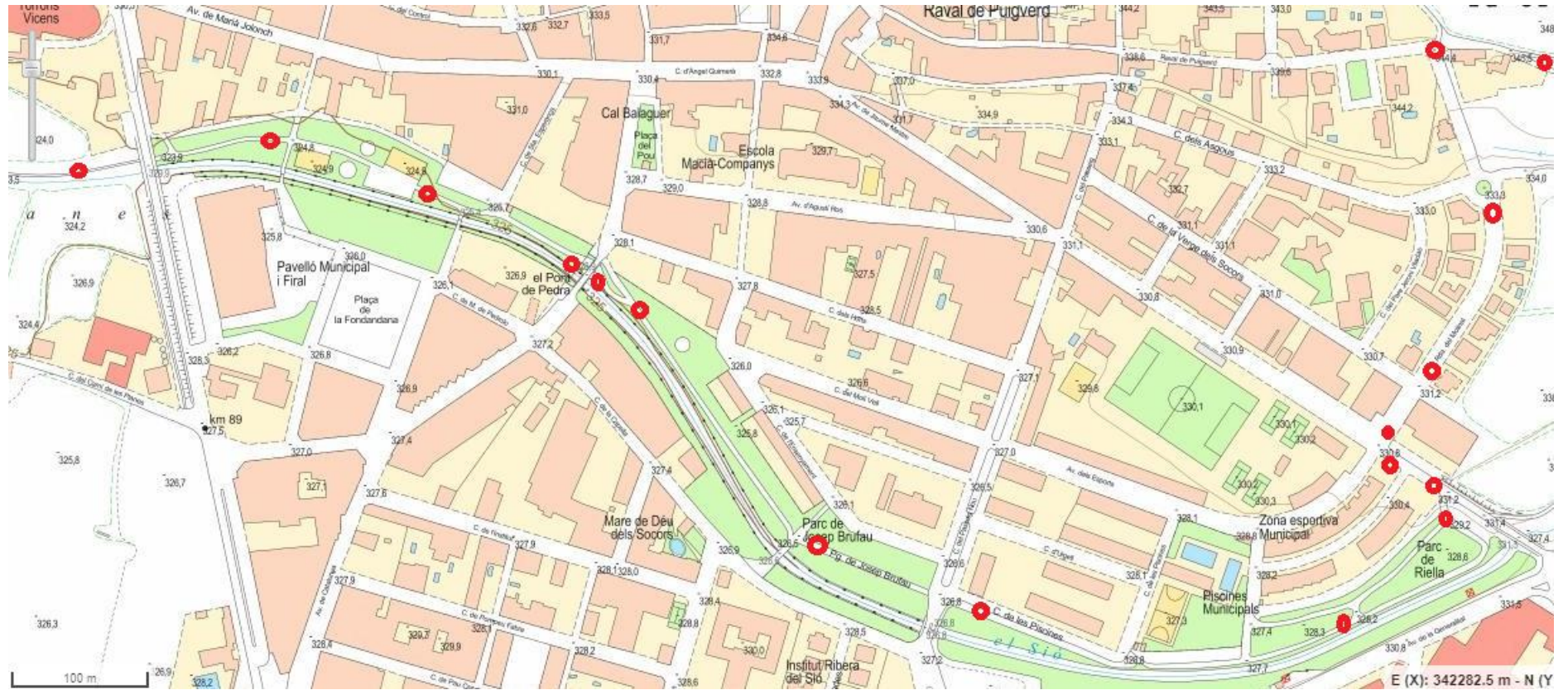

AGR 03

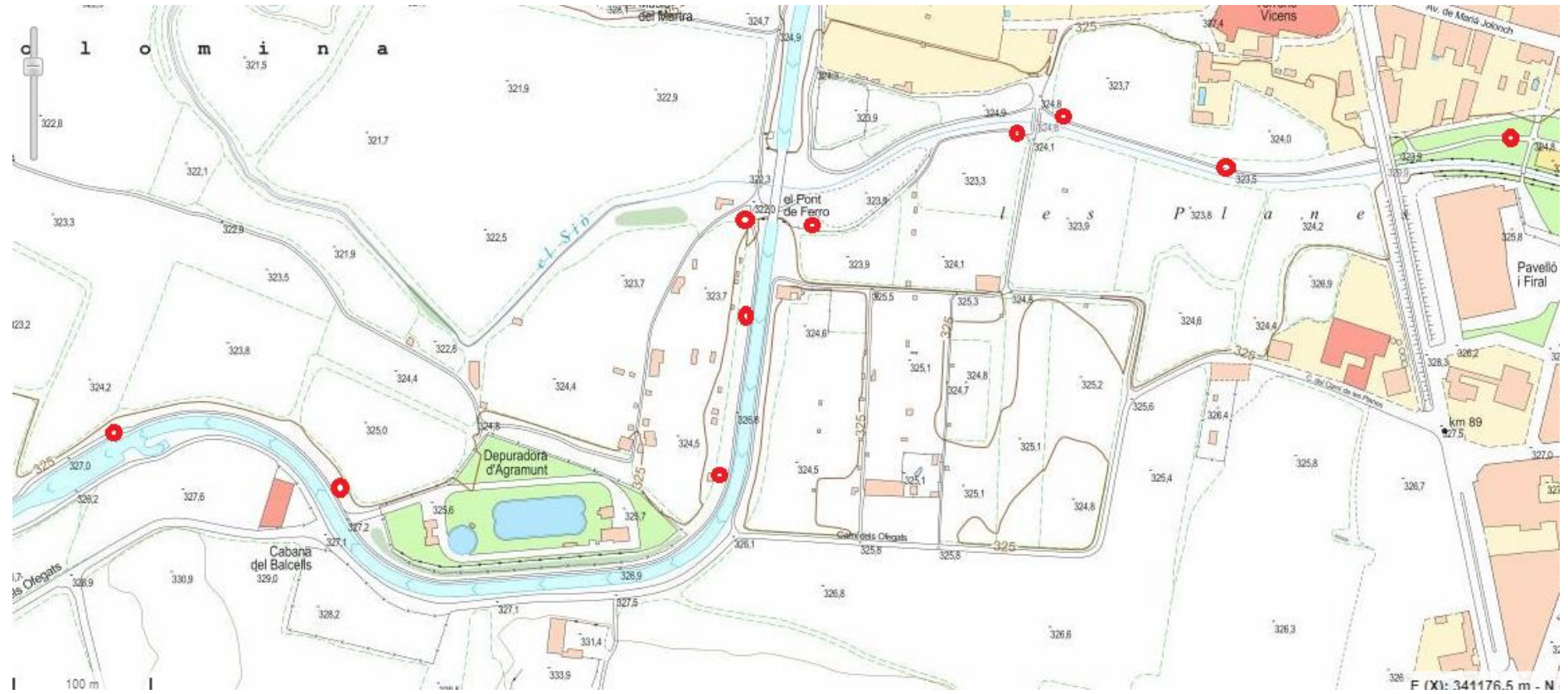

AGR 04

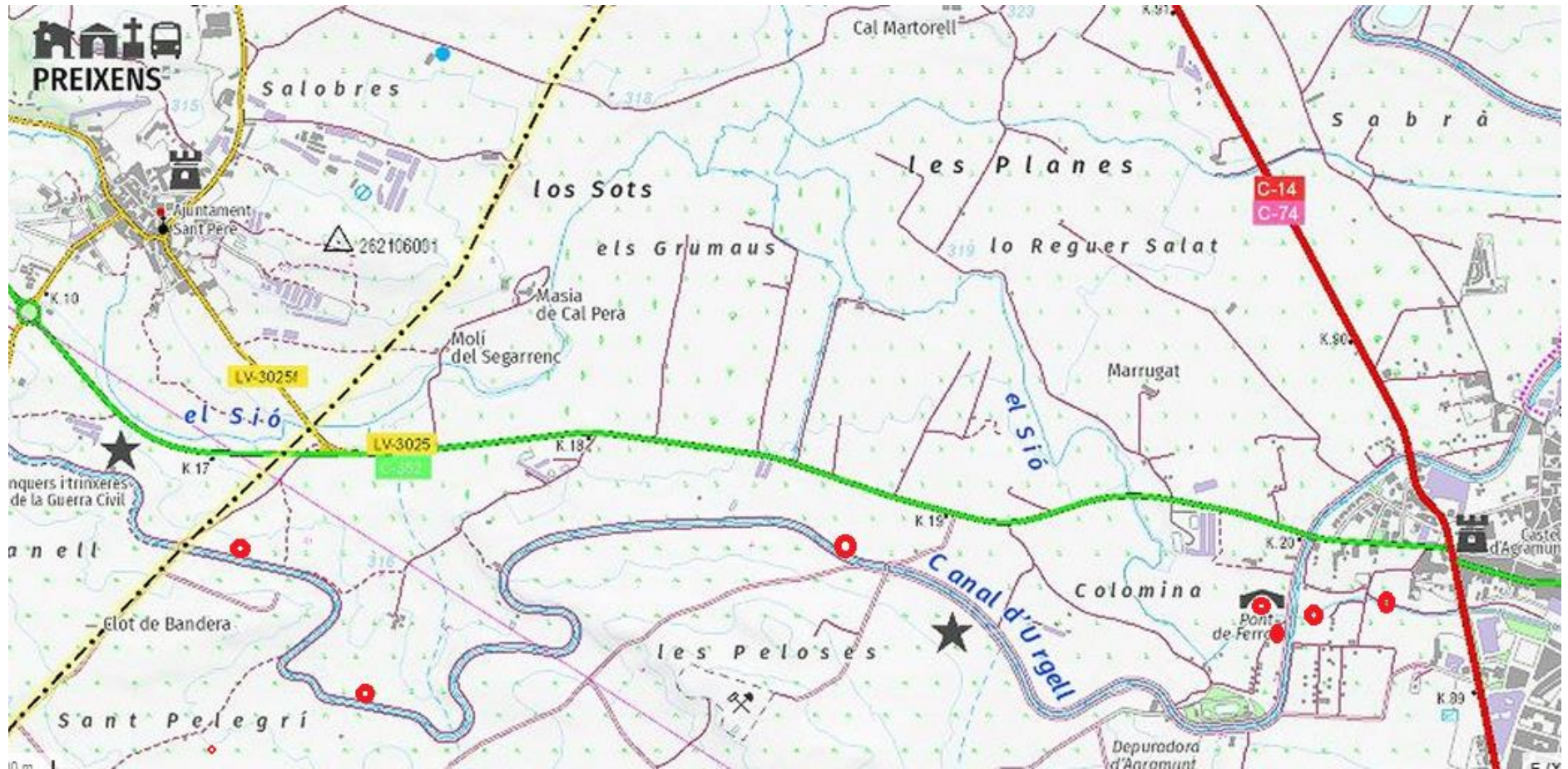

PRX 01

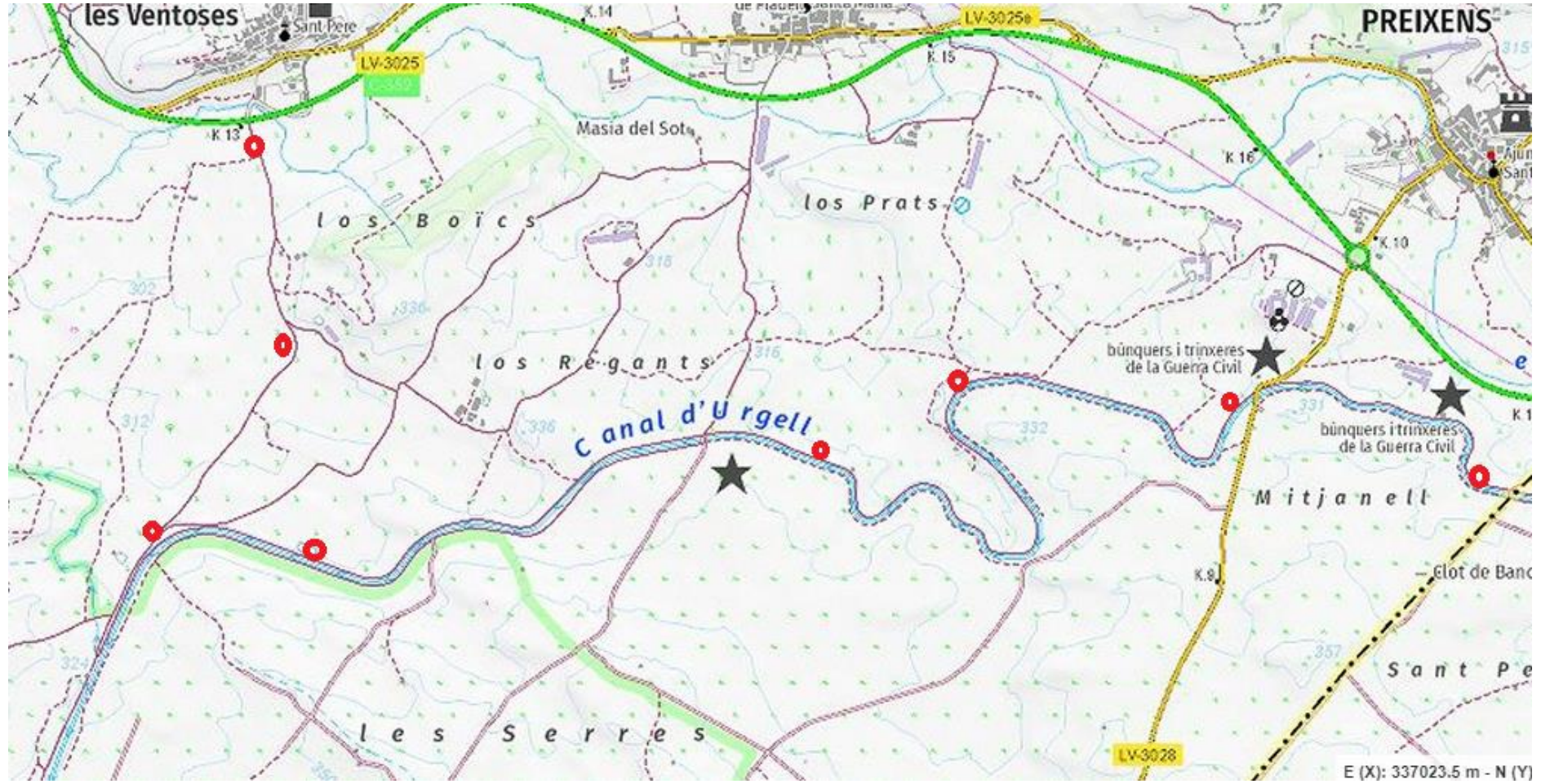



## LES VENTOSOS (PREIXENS)

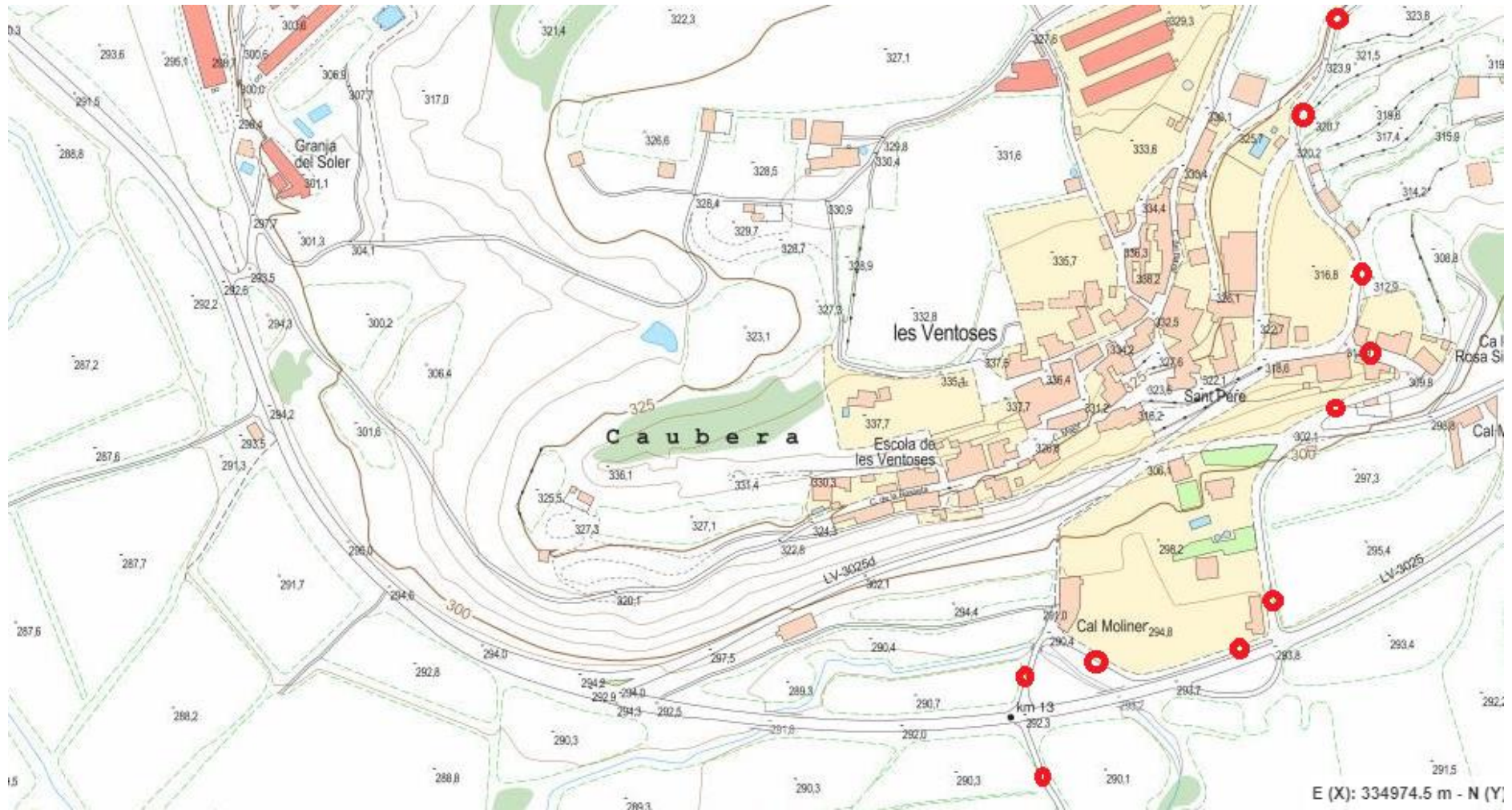

PRX 03

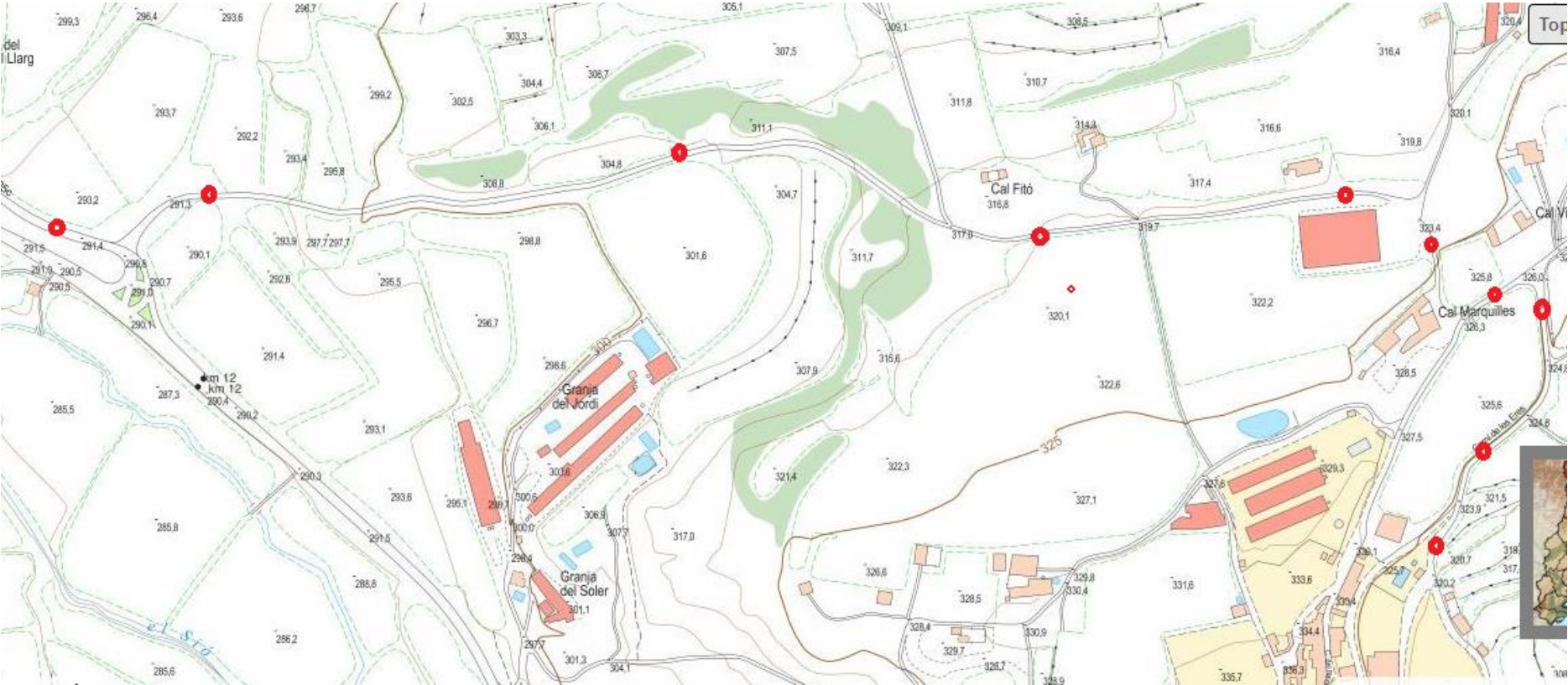



## BUTSÈNIT (Montgai)

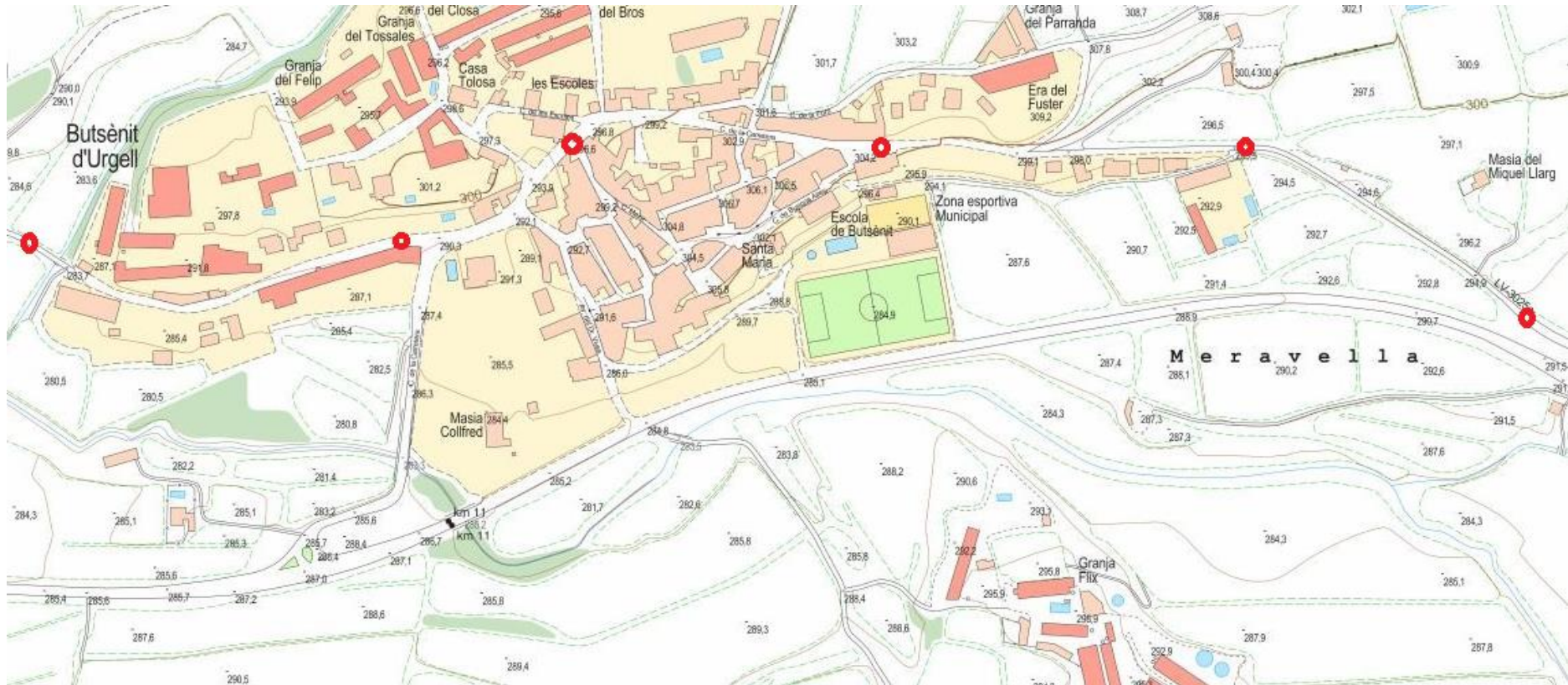



# MONTGAI

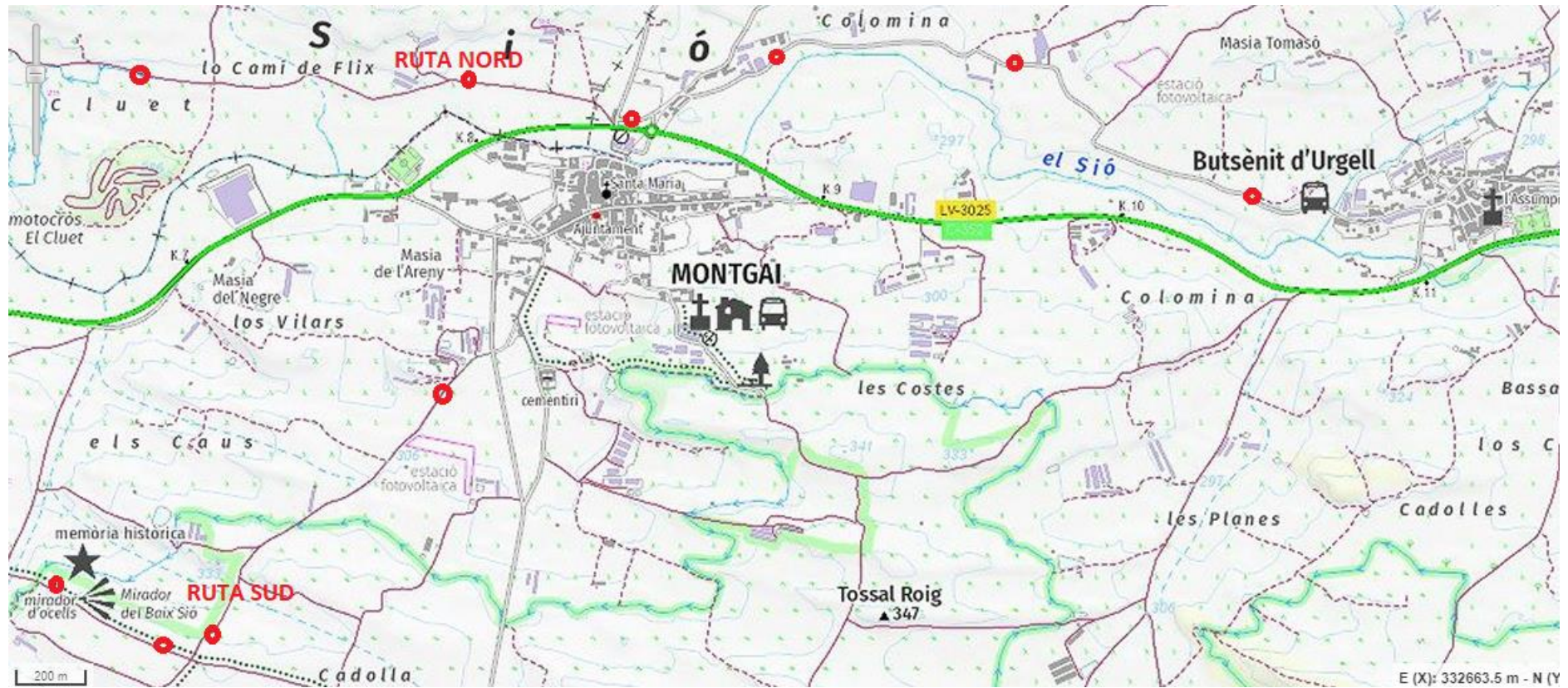



MON 03 CUB 01 BAL 01 LSS 01

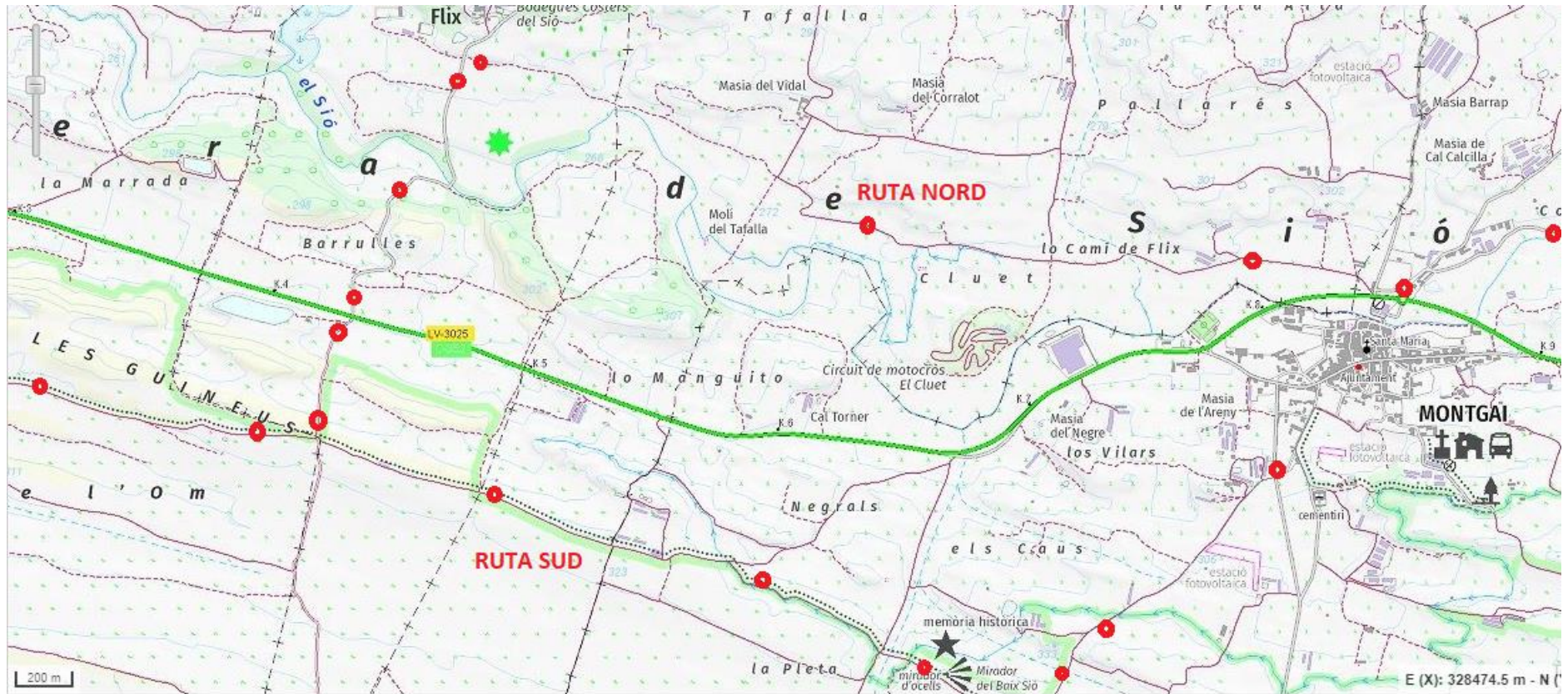

**RTM**

**RUTA SUD** TRAM DE RUTA INDICADA ESPECIALMENT AMB MENORS.

La ruta nord té un curt tram per carretera rural. Des de Flix fins la LV-3025

Tram MONTGAI · LA SENTIU 30 minuts amb BTT 1h45 a peu. No hi ha cap font pel camí.



## LA SENTIU DE SIÓ

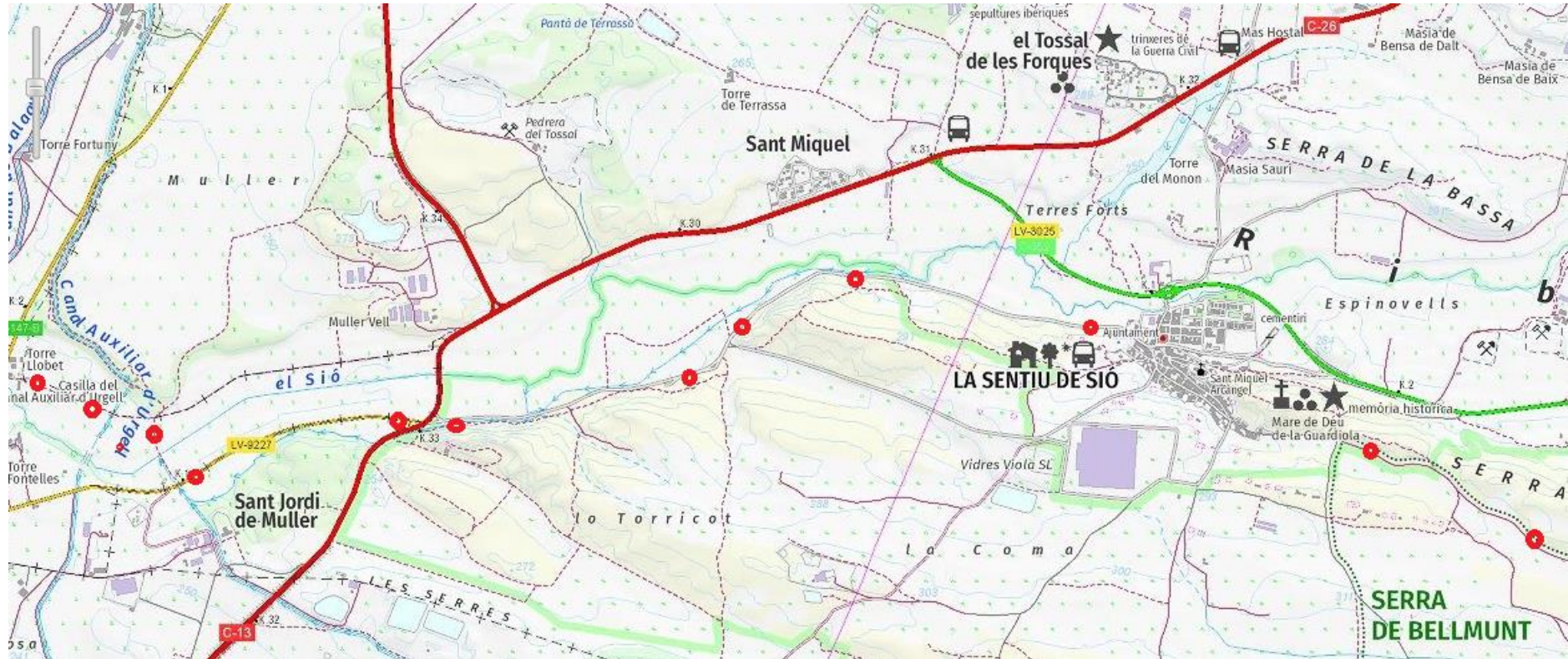

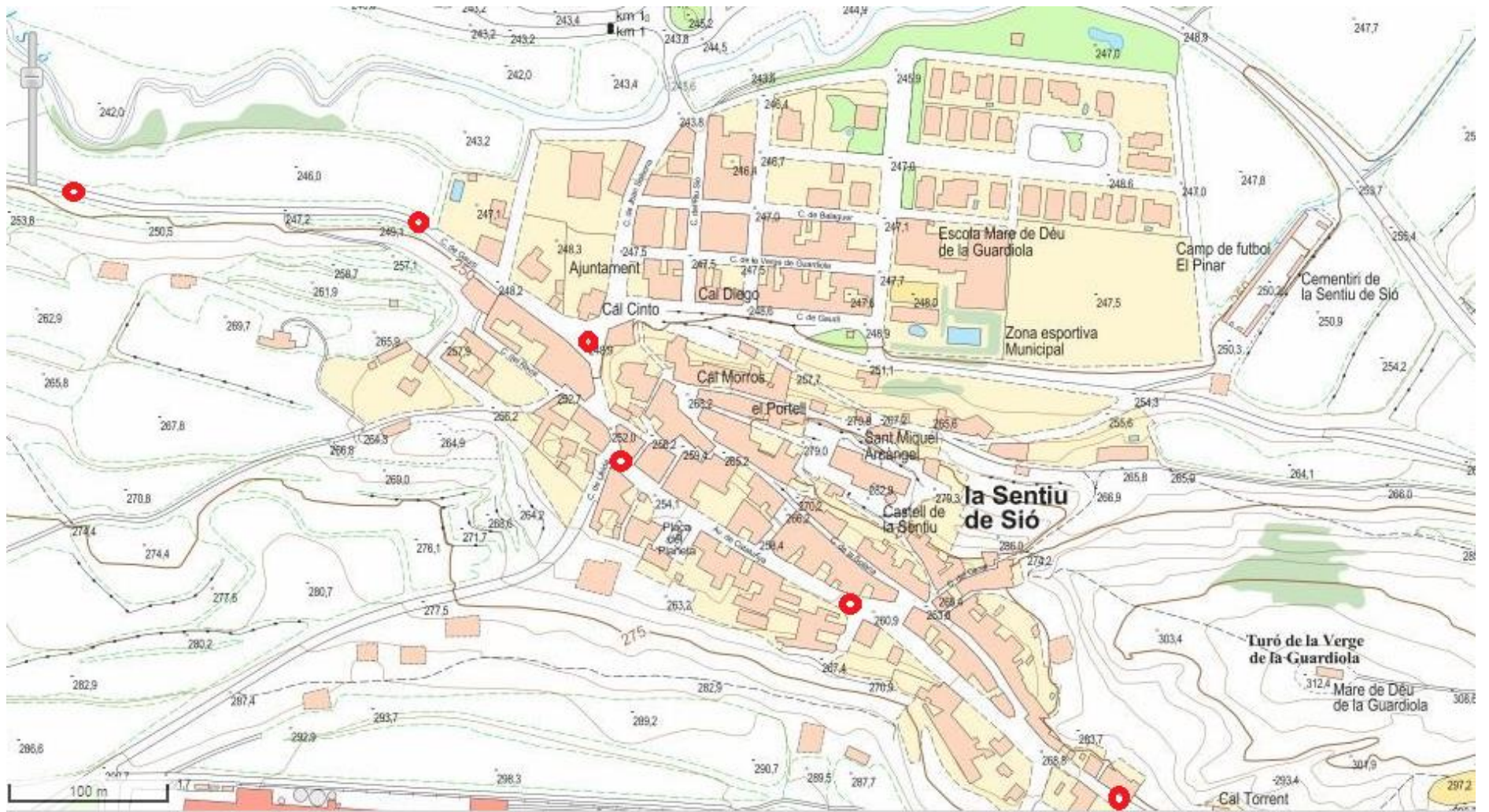



# BALAGUER

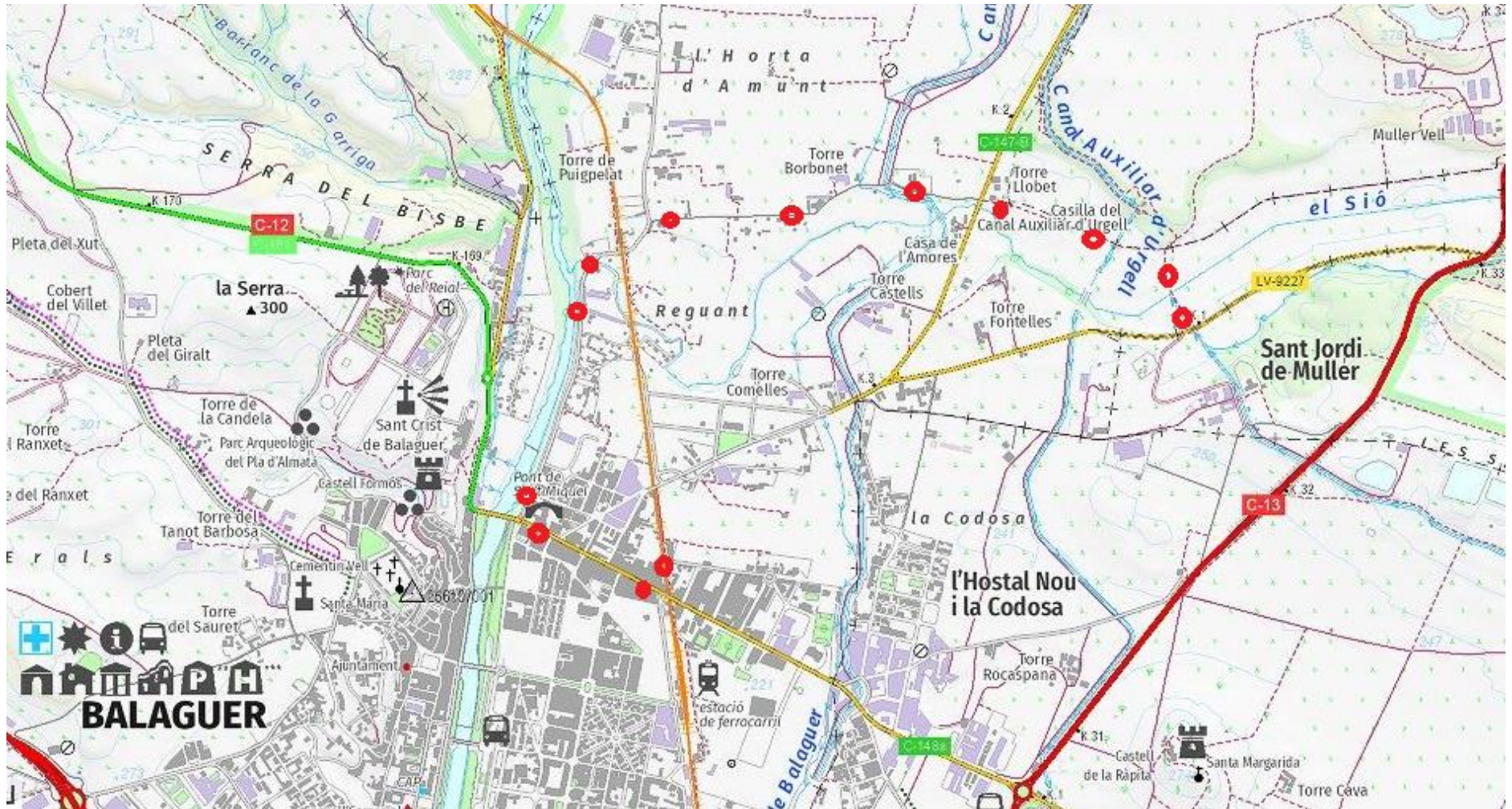

BAL 03

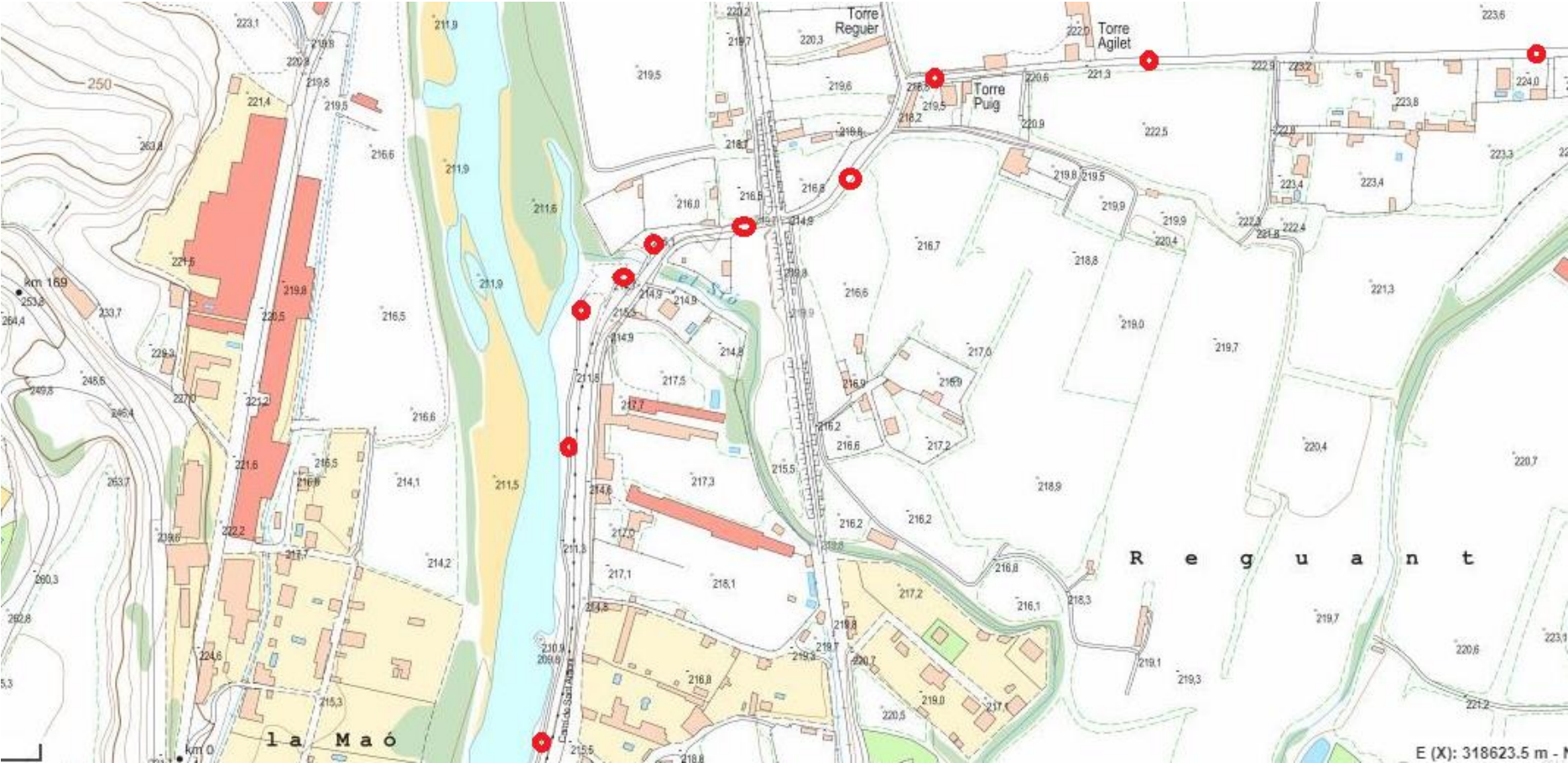

BAL 04 ESTACIÓ

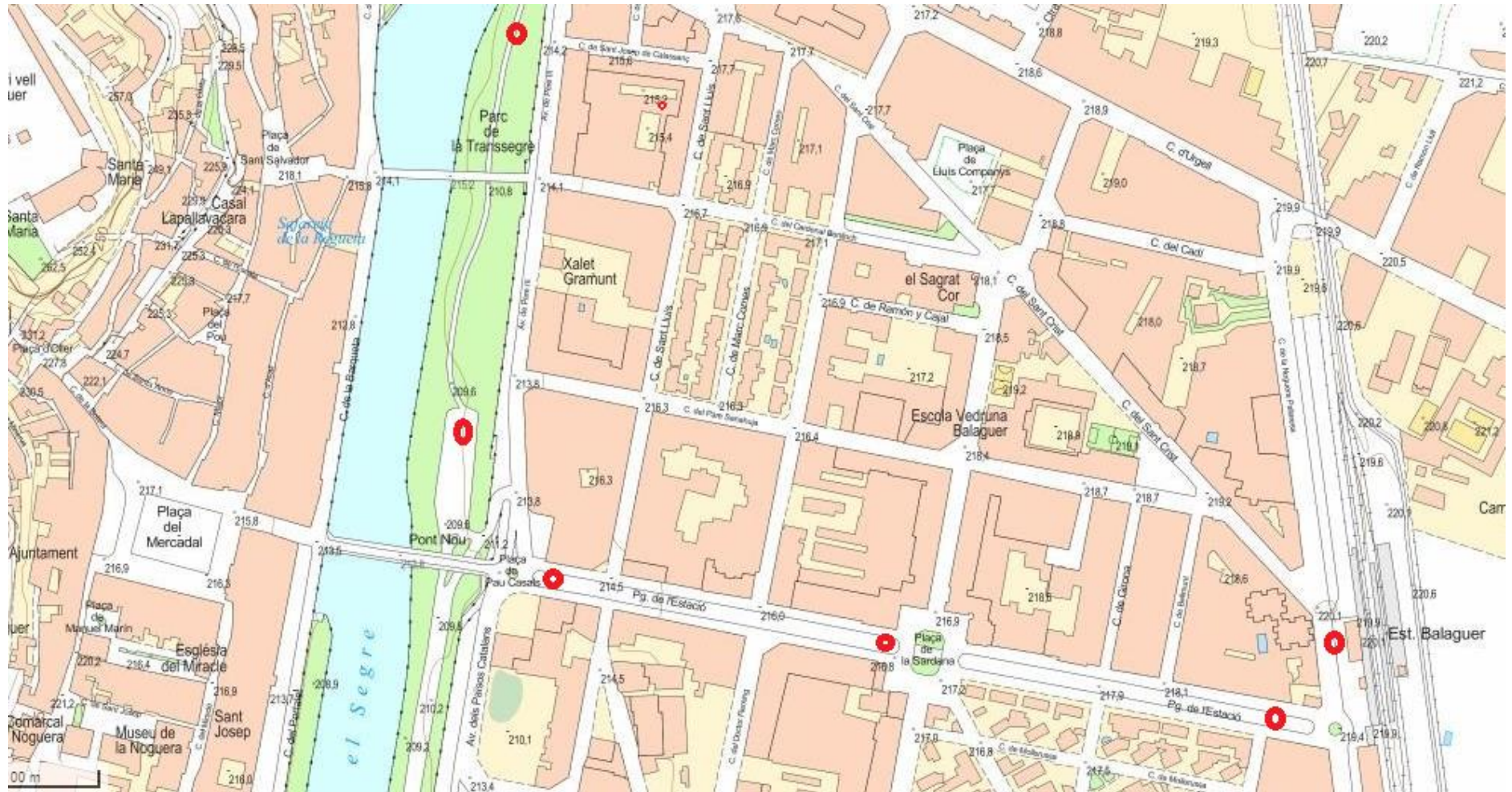



**Balaguer**

# RUTA DE LA VALL DEL SIÓ

Ruta amb trams suaus per a BTT i per a TREKING. La majoria de trams son per camins rurals. Molt puntualment es per voral de carretera, de molt poc trànsit.



ZONA DE PICNIC



FONT D'AIGUA POTABLE



CAFETERIA O RESTAURANT



PISCINA



HOSPEDATGE HOTEL HOSTAL



AREA PER A CARAVANES

comercial

ESTABLIMENTS DE QUEVIURES



BENZINERA



SERVEIS DE PRIMERS AUXILIS



ZONA D'ESBARJO PER A LA MAINADA



**RTM**

TRAM DE RUTA INDICADA ESPECIALMENT AMB MENORS