

AVON

CAMPAIGN 19

make waves.

CUSTOMIZE YOUR HAIR CARE RITUAL



free
gifts!
see inside

free

**Moisture Therapy
Intensive
Healing & Repair
Hand Cream**

(4.2 fl. oz.)

**Skin So Soft
Supreme Nourishment
Enriching Coconut Oil
Lip Balm**

(.14 oz. net wt.)

with any two purchases
on pages 4-17.

\$8 value.

Limited quantities.



Enjoy special
prices and
offers with an
Avon account or
Representative.





**problem
hair?**
find your customized
solution.

**extremely
damaged hair**

pages 4, 6

**dry, limp
and dull**

pages 8, 10

thinning hair

page 12

scalp conditions

page 14

trouble styling

page 15

color concerns

page 16

extremely damaged hair?

a honey of a fix

Help tame frizz, repair breakage and restore smooth, lustrous locks.

Add a **serum** to enhance moisture and a **mask** to seal split ends.

PROPOLIS
TO REPLENISH
BRITTLE HAIR.

HONEY TO RESTORE
MOISTURE.

ROYAL JELLY
TO REVIVE
LUSTRE.



ELASTINE PROPOLITHERA

A. Hair Oil Serum
5.7 fl. oz. **895-190**
reg. \$18
\$15.99

**B. Damage Repair
Shampoo**
16.9 fl. oz. **893-713**
reg. \$18
\$15.99

**C. Damage Repair
Conditioner**
16.9 fl. oz. **638-681**
reg. \$18
\$15.99

D. Hair Mask
10.1 fl. oz. **895-185**
reg. \$18
\$15.99

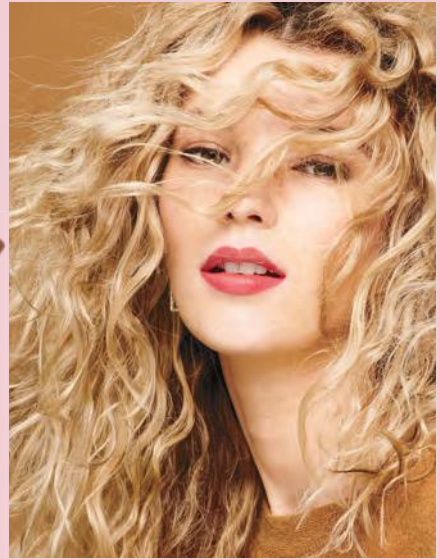

turn up your curl

Intensely moisturizing formulas help care for curly hair to create silky, super-lustrous curls even after the first use.

4X ANTI-FRIZZ OIL COMPLEX WITH: moringa oil • jojoba oil safflower oil • almond oil
HELPS VISIBLY MINIMIZE FRIZZ. CURLS LOOK SMOOTHER.



ELASTINE PROPOLITHERA BEE CURLY

E. Shampoo
16.9 fl. oz. **059-975**
reg. \$29
\$23.99

F. Conditioner
16.9 fl. oz. **060-846**
reg. \$29
\$23.99

G. Serum
5.7 fl. oz. **061-565**
reg. \$29
\$23.99

Enjoy special prices and offers with an Avon account or Representative.

extremely damaged hair?

rescue your hair from heat (styling tools) and chemicals (perms, color)



**WITH REPLENISHING
KERATIN AND PLANT-
BASED BONDING AGENTS.**
HELPS REBUILD,
REVIVE AND PROTECT
HAIR FROM DAMAGE
AND BREAKAGE. INTENSE
HYDRATION HELPS
RESTORE **SOFTNESS**
AND **SHINE.**

CHI® ESSENTIALS REVIVE KERATIN + BONDING COLLECTION

Protecting Serum

Apply to damp or dry hair for smoothness and shine, and as a hair shield from the sun. 3 fl. oz.

451-340 reg. \$42
\$34.99

Restoring Shampoo

Cleanses, moisturizes and protects against split ends and frizz. 12 fl. oz.

451-192 reg. \$25
\$19.99

Restoring Conditioner

Helps restore dry, damaged and brittle hair. 12 fl. oz.

451-211 reg. \$25
\$19.99

**Free of sulfates
and parabens.
pH-balanced.
Color-safe.**

Enjoy special prices and offers with an Avon account or Representative.



WITH
**CERAMIDE
& ARGAN
OIL**



ditch the dullies

Moisturizing formulas help restore shine with nourishing argan oil. Add luster and smoothness.

ELASTINE MOISTURE ESSENTIALS SHINE

A. Shampoo
12.7 fl. oz. **495-125**

B. Conditioner
12.7 fl. oz. **495-130**

C. Hair Oil Serum
With argan oil. Does not contain ceramide. 2.54 fl. oz. **495-144**

reg. \$9
\$6.99 each

ELASTINE BOTANICALS ARGAN & CASTOR

D. Anti-Frizz Shampoo
6.7 fl. oz. **150-866**

E. Anti-Frizz Conditioner
6.7 fl. oz. **150-904**

reg. \$5.39
\$4.49 each

**HELPS SMOOTH
BRITTLE HAIR
WITH NOURISHING
INGREDIENTS.
HELPS PROTECT HAIR
FROM DAMAGE
AND BREAKAGE.**

dry, limp and dull?

the benefits of botanicals

Plant-based botanicals help restore moisture and healthy-looking luster.

ELASTINE HEMPHARMX SHAMPOO

Weightless hydration. Vegan formula. Silicone-free. Sulfate-free. 13.5 fl. oz. **359-836 reg. \$24 \$20**

ELASTINE HEMPHARMX CONDITIONER

Silicone-free, vegan formula hydrates every strand for healthier-looking hair. 13.5 fl. oz. **360-544 reg. \$24 \$20**

WITH NOURISHING **ALOE VERA, POMEGRANATE AND HIBISCUS.** ALL SULFATE-FREE AND PABA-FREE.

CHI® ESSENTIALS MOISTURIZING CONDITIONER

With panthenol (vitamin B5) to help strengthen hair, smooth split ends and fight frizz. 12 fl. oz. **589-409 reg. \$20 \$16.99**

WITH **HEMP SEED OIL, RICH IN OMEGA 3-6-9 FATTY ACIDS,** TO HELP MOISTURIZE DRY, DAMAGED HAIR AND PREVENT BREAKAGE.

CHI® ESSENTIALS REPLENISHING SHAMPOO

With panthenol to help strands retain moisture. Safe for dry color-treated hair. 12 fl. oz. **589-140 reg. \$20 \$16.99**

CHI® ESSENTIALS REPAIRING SERUM

With rosemary to help repair split ends and enhance shine. 6 fl. oz. **589-413 reg. \$33 \$27.59**





**gimme
shine**



ADVANCE TECHNIQUES 360 Nourish with Moroccan Argan Oil Leave-In Treatment
 Moisturizes dry, damaged hair. Infuses it with instant shine and silky smoothness.
 2 fl. oz. **511-411**
 reg. \$16
\$11.69



WITH NOURISHING PRO-VITAMIN B5

ADVANCE TECHNIQUES DRY ENDS SERUM
 Helps mend and nourish split ends instantly. Hair looks smooth and silky.
 2 fl. oz. **883-261**
 reg. \$11
\$7.99



ADVANCE TECHNIQUES Daily Shine 2-in-1 Shampoo & Conditioner
 Leaves hair feeling clean and conditioned, and frizz-free. Suitable for daily use. 11.8 fl. oz.
803-230 reg. \$11
\$8.99

dry, limp and dull?

nourish every strand

Bring back healthy-looking locks and visibly boost shine with intensely moisturizing formulas.

LEAVE-IN CONDITIONER

Hydrates and nourishes dry hair, infusing it with rich lustre. 5.7 fl. oz. **102-570** reg. \$19 **\$15**



ALOE DUAL-ACTIVE HAIR SERUM

With propolis, which contains vitamins, minerals and other nutrients. 3.4 fl. oz. **102-585** reg. \$30 **\$25**



SERUM TREATMENT

Adds life to your locks in seconds. Upon contact with water, nutrient-rich liquid visibly transforms into a creamy formula. Targets areas where needed most. 7.8 fl. oz. **359-821** reg. \$22 **\$18**

**ELASTINE
PROPOLITHERA
REJUVENATING
STYLING BOOSTERS
COMBINE THE BEE
GOODNESS OF HONEY
WITH NOURISHING
HYDROLIZED
COLLAGEN.**

MOISTURIZING CONDITIONER

With revitalizing babassu seed oil, helps bring damaged hair back to life, adding dewy moisture for a smooth, natural-looking sheen.

6.7 fl. oz.
240-059
reg. \$4.50
\$3.79



ELASTINE BOTANICALS CHERRY BLOSSOM & HYALURONIC ACID
MOISTURIZE DRY, DAMAGED HAIR WITH SUPER-HYDRATING HYALURONIC ACID.



MOISTURIZING SHAMPOO

With chamomile flower water and lemon chestnut extract for healthier-looking hair. 6.7 fl. oz.

239-943
reg. \$4.50
\$3.79



LOVE ME
Jasmine and ylang-ylang.
8.4 fl. oz.
154-857
reg. \$16
\$12.99

FRESH CITRUS

Lime, mandarin and basil.
8.4 fl. oz.
154-876
reg. \$16
\$12.99



PURE BREEZE
White rose and Bulgarian rose.
8.4 fl. oz.
154-861
reg. \$16
\$12.99

ELASTINE PERFUME 2-IN-1 SHAMPOO & CONDITIONER:
MOISTURIZING FRAGRANCED FORMULAS
FREE OF SULFATES AND PARABENS.

thinning hair?

pump up the volume

These formulas
were created to
help hair feel
thicker and fuller.

**ELASTINE
MOISTURE
ESSENTIALS
VOLUME SHAMPOO**
12.7 fl. oz. **495-106**
reg. \$9
\$6.99



CERAMIDE RICHLY MOISTURIZES TO VISIBLY STRENGTHEN STRANDS. **BIOTIN** HELPS DRY, DAMAGED HAIR FEEL THICKER, FULLER AND HEALTHIER.



**ELASTINE MOISTURE
ESSENTIALS VOLUME
CONDITIONER**
12.7 fl. oz. **495-110**
reg. \$9
\$6.99



**ELASTINE
BOTANICALS
ROSEMARY
& SEA SALT
VOLUMIZING
SHAMPOO**
6.7 fl. oz.
240-556
reg. \$4.50
\$3.79

ROSEMARY HELPS PROMOTE THICKER HAIR AND SCALP HEALTH. **SEA SALT** ADDS BODY.



**ELASTINE BOTANICALS
ROSEMARY & SEA SALT
VOLUMIZING
CONDITIONER**
6.7 fl. oz. **246-831**
reg. \$4.50
\$3.79

**PROPOLIS
(TREE SAP PLUS
BEESWAX)**
HAS VITAMINS
TO HELP RESTORE
HEALTHY-
LOOKING HAIR.

propolis and **honey** help visibly enhance volume.

**ELASTINE
PROPOLITHERA
VOLUMIZING SHAMPOO**
16.9 fl. oz. **892-607**
reg. \$18
\$15.99



royal jelly helps retexturize.

**ELASTINE
PROPOLITHERA
VOLUMIZING
CONDITIONER**
16.9 fl. oz.
892-870 reg. \$18
\$15.99

scalp conditions?

complete scalp care

Nourish your scalp while you **clarify** and **detox** from build-up of impurities.

helps **moisturize** dry scalp

DR. GROOT MICROBIOME SCALP FORTIFYING HAIR-THICKENING SHAMPOO

With coconut oil, cleanses as it helps moisturize dry scalp and hair. 13.5 fl. oz. **778-014** reg. \$35

\$29

helps **soothe** itchy scalp

DR. GROOT MICROBIOME SCALP FORTIFYING SERUM TREATMENT

Moisturizes and helps support healthy hair, roots and growth. 6.7 fl. oz. **782-271** reg. \$35

\$29



helps **stimulate** circulation

DR. GROOT PREMIUM SCALP CLEANSING BRUSH

Massages and helps cleanse. **065-776** reg. \$19

\$16



DR. GROOT ANTI-DANDRUFF SCALP CARE 2-IN-1 SHAMPOO AND CONDITIONER

10.1 fl. oz. **451-431** reg. \$27

\$21.99



helps **clear up** dandruff

DR. GROOT ANTI-DANDRUFF SCALP CARE SHAMPOO

No silicones. 10.1 fl. oz. **451-412** reg. \$27

\$21.99

3% SALICYLIC ACID
CLEARS AND HELPS PREVENT FLAKES AND ITCHING ASSOCIATED WITH DANDRUFF.

No sulfates and parabens.



PREBIOTICS & PARA-PROBIOTICS
HELP RESTORE SCALP'S HEALTHY FLORA. PLANT-BASED INGREDIENTS HELP SOOTHE ITCHING.

A. BIOSILK® SILK THERAPY®

Tames frizz and flyaways. Helps shield hair from UV rays, heat and humidity. 5.64 fl. oz. **011-349**

reg. \$35
\$28.99

B. ELASTINE PROPOLITHERA CURL CREAM

Rich hydration for bouncy, defined curls. 5 fl. oz. **102-475**

reg. \$19
\$15

C. CHI® ADVANCED IONIC COMPACT HAIR DRYER

1875-watt ion generator. Rapid Clean Technology with Blue LED light. Removable filter. 6½ ft. cord. **471-474**

reg. \$150
\$135

D. CHI® 1" VOLCANIC LAVA CERAMIC PRO SPIN 'N' CURL

Get shiny and glamorously bouncy curls at the push of a button with this 1" pro automatic curling device. **471-527**

reg. \$199
\$179

E. CHI® ENVIRO 54® NATURAL HOLD HAIR SPRAY

Brushable hold. Paraben-free. 10 oz. net wt. **908-450**

reg. \$26.50
\$21.50



customized stylers & tools

Choose **easy-to-use pro tools**. Enhance with styling cream or serum. Finish with spray.

color concerns?

BROWNS

4 / Dark Brown 038-568

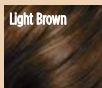

4B / Dark Chocolate Brown 039-727



5B / Medium Maple Brown 041-723



5CB / Medium Chestnut Brown 040-110

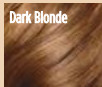

BLACKS

2 / Soft Black 038-553



BLONDES

7BL / Natural Dark Blonde 047-827

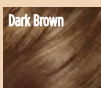

8BL / Medium Golden Blonde 057-475

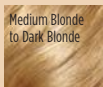
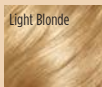

10BL / Extra Light Natural Blonde 058-620

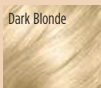
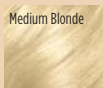
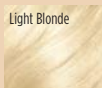

REDS

4R / Dark Mahogany Red 039-750



6R / Light Auburn 044-608



made in your shade

Find your perfect color, cover roots in minutes and kick brass while you nourish every strand.



START WITH PRE-COLOR TREATMENT. FOLLOW WITH COLOR IN TWO STEPS. FINISH WITH CONDITIONING MASK.

ELASTINE SALON DE COLOR

100% gray coverage with rich, long-lasting color. With pro-keratin, collagen and ceramides. Free of ammonia, parabens, mineral oil and benzophenone for healthy-looking hair. Refresh, brighten or deepen color.

reg. \$9.99
\$7.99 each

COVER GREY NATURALLY IN 3 WEEKS.
 SHAMPOO AND CONDITIONER DARKEN GREY HAIR GRADUALLY WHILE THEY NOURISH SCALP AND HAIR WITH HYDROLYZED COLLAGEN AND BIOTIN.



DR. GROOT GRADUAL EFFECT FOR NATURAL BROWN HAIR SHAMPOO
 10.1 fl. oz.
 740-432
 reg. \$41
\$34



DR. GROOT GRADUAL EFFECT FOR NATURAL BROWN HAIR CONDITIONER
 5.1 fl. oz.
 740-447
 reg. \$22
\$18

COVER GREY AND BARE SPOTS IN SECONDS. EXTEND TIME BETWEEN SALON VISITS.



ROOT TOUCH-UP
 Each, .25 oz. net wt.
 reg. \$18
\$15.99 each

- | | |
|---|--|
|  |  |
| Black
245-251 | Dark Brown
245-215 |
|  |  |
| Reddish Brown
245-627 | Light Brown
244-642 |

ELASTINE SALON DE COLOR COLOR VIBE PURPLE SHAMPOO
 8.4 fl. oz. 436-109
 reg. \$17
\$13.99



VISIBLY REPAIR DAMAGED HAIR. KEEP IT LOOKING VIVID AND BRASS-FREE WITH HEALTHY SHINE.



ELASTINE SALON DE COLOR COLOR VIBE PURPLE CONDITIONER
 8.4 fl. oz. 436-955
 reg. \$17
\$13.99

SKIN SO SOFT Botanical Essence / Original



**Botanical
Essence Bath Oil**
With nourishing
botanical extracts.
Uplifting herbal
scent. 16.2 fl. oz.
027-253
reg. \$31
\$24.99

Original Bath Oil
Hydrates during
or after bath
or shower.
16.9 fl. oz.
439-040
reg. \$24
\$16.99



**Original
Shower Gel**
Gently cleanses
and hydrates.
5 fl. oz.
933-005
reg. \$8
\$5.19



**Bonus-Size
Original
Body Lotion**
33.8 fl. oz.
336-043
reg. \$20
\$13.99



Bonus-Size Original Shower Gel
Gently cleanses and hydrates.
33.8 fl. oz.
170-731
reg. \$18
\$13.99



Original Lip Balm
Grape flavor.
.14 oz. net wt.
604-149
reg. \$2
\$1.39



Gelled Body Oil
Dries to a silky finish.
6.76 fl. oz. 930-575
reg. \$13
\$8.69

Bath Oil Spray
Locks in hydration.
5 fl. oz. 194-325 reg. \$14
\$9.29

Bonus-Size Bath Oil
Keeps skin hydrated after bath or shower. 25 fl. oz.
941-253 reg. \$30
\$21.69

Original Body Lotion
48 hours of moisture.
11.8 fl. oz.
935-338
reg. \$11
\$7.69



Original Beauty Bar Soap
Skin-nourishing bar soap.
Creamy lather. Suitable for daily use on face, body and hands.
3.17 oz. net wt. 543-110
reg. \$4.50
\$3.49



Original Replenishing Hand Cream
24+ hours of moisturization.
3.4 fl. oz.
941-268
reg. \$5
\$2.69



Buy the Bath Oil & Hand Cream for \$22.99

SKIN SO SOFT ORIGINAL SET

Bath Oil
16.9 fl. oz.

Replenishing Hand Cream
3.4 fl. oz.

Get the Bonus-Size Shower Gel FREE

Bonus-Size Shower Gel
33.8 fl. oz.

\$47 TOTAL VALUE
537-266



**Bonus-Size
Soft & Sensual
Shower Gel**
33.8 fl. oz.
171-848
reg. \$18
\$13.99

**Soft & Sensual
Body Lotion**
11.8 fl. oz.
934-312
reg. \$11
\$7.69

**Soft & Sensual
Replenishing
Hand Cream**
3.4 fl. oz.
867-315
reg. \$5
\$2.69

**Bonus-Size
Soft & Sensual
Body Lotion**
33.8 fl. oz.
336-062
reg. \$20
\$13.99



**Bonus-Size
Soft & Sensual
Bath Oil**
25 fl. oz.
941-110
reg. \$30
\$21.69



**Soft & Sensual
Shower Gel**
5 fl. oz.
435-600
reg. \$8
\$5.19



**Soft & Sensual
Bath Oil**
16.9 fl. oz.
504-614
reg. \$24
\$16.99



**Soft & Sensual
Beauty Bar Soap**
3.17 oz. net wt. 543-215
reg. \$4.50
\$3.49



**Soft & Sensual
Gelled
Body Oil**
6.76 fl. oz.
908-244
reg. \$13
\$8.69



**Soft & Sensual
Antiperspirant
Deodorant
Roll-On**
2.6 fl. oz.
714-861
reg. \$3.60
\$2.69



Buy the Bar Soap & Bath Oil for \$22.99

SKIN SO SOFT
SOFT & SENSUAL SET

Beauty Bar Soap
3.17 oz. net wt.

Bath Oil
16.9 fl. oz.

Get the Bonus-Size Shower Gel FREE

Bonus-Size Shower Gel
33.8 fl. oz.

OVER \$46 TOTAL VALUE
487-518



SKIN SO SOFT Radiant Moisture / Comforting Shea / Coconut Oil

BATH & BODY

Radiant Moisture Bonus-Size Bath Oil
Keeps skin hydrated after bath or shower.
25 fl. oz.
249-788
reg. \$30
\$21.69



Radiant Moisture Bonus-Size Shower Gel
Gently cleanses and hydrates.
33.8 fl. oz.
171-867
reg. \$18
\$13.99



Radiant Moisture Shower Gel
Gently cleanses and hydrates.
5 fl. oz.
435-777
reg. \$8
\$5.19



Radiant Moisture Bonus-Size Body Lotion
33.8 fl. oz.
337-346
reg. \$20
\$13.99



Radiant Moisture Replenishing Hand Cream
3.4 fl. oz.
941-272
reg. \$5
\$2.69



Comforting Shea Bath Oil
16.9 fl. oz.
225-405
reg. \$24
\$16.99



Supreme Nourishment Bonus-Size Body Lotion
33.8 fl. oz.
337-475
reg. \$20
\$13.99



Supreme Nourishment Enriching Coconut Oil
The lasting nourishment of coconut oil.

Lip Balm
Coconut flavor.
.14 oz. net wt.
958-370
reg. \$2
\$1.39

Body Soufflé
6.7 fl. oz.
479-346
reg. \$16
\$10.49



LET'S
CLEAR
SOME
THINGS
UP



developed for
all skin types with
gently exfoliating
salicylic acid



Skin So Soft for Acne-Prone Skin

FOR FACE

A. Soothing Spot Gel
Skin looks radiant, even-toned. With rosemary, madecassoside and mint extracts. Leave on, dries clear. .5 fl. oz.
072-721 reg. \$18
\$13.99

B. Foaming Cleanser
With plant-based scrub, rosemary, madecassoside and mint extracts. 5 fl. oz.
041-647 reg. \$17
\$12.99

FOR BODY

C. Soothing Gel
Helps visibly improve tone and texture. Cooling sensation. With glycerin, allantoin and panthenol. Leave on, dries clear. 6.1 fl. oz. **040-636**
reg. \$20
\$15.99

D. Exfoliating Body Wash
Nondrying, nonirritating. With rosemary oil. 10.1 fl. oz. **041-556**
reg. \$20
\$15.99

E. Gentle Body Wash
Nondrying, nonirritating. With rosemary oil. 10.1 fl. oz. **039-325**
reg. \$20
\$15.99

F. Body Pads
Pre-soaked exfoliating cotton pads. Helps even tone. With hyaluronic acid and panthenol. 70 pads.
039-330 reg. \$30
\$24.99

Suitable for daily use and free of synthetic fragrances.

AVON SENSES Gratitude

❖ A. Candle

1 wick. Soy-wax blend. 3" diam. 3½" H. Burn time, 40 hours. 7 oz. net wt.

504-686

reg. \$23

\$18.99

Place candle on trivet or holder before lighting to protect furniture. Never leave burning candles unattended. Keep away from children and pets.

B. Room Spray

Instantly refresh your home.

3.25 fl. oz.

361-851

reg. \$13

\$10.99

C. Air Diffuser

Six diffuser reeds.

Fragrance oil, 2.37 fl. oz.

504-724

reg. \$30

\$24.99

D. Bath Salts

Pour a handful under warm running water. With sea salt, glycerin and sunflower seed oil. Use 1-3 times a week. 12.5 oz. net wt.

504-557

reg. \$23

\$18.99

E. Shower Steamers

Place one on shower shelf and activate with shower steam (avoid heavy stream of water). Each, 1 oz. net wt.

504-428

reg. \$26

\$20.99

six shower steamers

AVON SENSES GRATITUDE LAVENDER & CEDARWOOD

Fill your space with the calming and soothing scents of lavender and cedarwood.





A. Body Mist
 With aloe vera extract, refreshes and leaves skin feeling soothed.
 8 fl. oz.
034-888
 reg. \$18
\$14.99

B. Shower Gel
 Moisturizing cleanser derived from coconut.
 10 fl. oz. **035-190**
 reg. \$17
\$13.99

C. Body Lotion
 Smooths and softens with moisture-rich shea butter and vitamin E. 8 fl. oz.
035-152 reg. \$17
\$13.99

D. Hand Soap
 With moisturizing glycerin, leaves hands feeling clean and soft.
 10.1 fl. oz. **852-081**
 reg. \$13.99
\$10.99

E. Hand Cream
 With shea butter and antioxidants, leaves dry hands feeling buttery smooth.
 2.5 fl. oz. **852-096**
 reg. \$6
\$4.99

F. Body Scrub
 Remove dry, dead skin while shea butter and olive and avocado oils help moisturize.
 9 oz. net wt.
530-314 reg. \$22
\$17.99

COZY VANILLA & COCONUT

Envelop yourself in a cozy cloud of comforting vanilla, creamy coconut and calming chamomile.

Free from parabens, mineral oil, silicone, phthalates and dyes.



SENSES Fresh Bergamot / Sparkling Grapefruit



FRESH BERGAMOT & WILD MINT

A fresh bouquet of dewy flowers mixed with spicy bergamot, clean wild mint and luminous solar musk.

Free from parabens, mineral oil, silicone, phthalates and dyes.

Hand Cream
With shea butter and antioxidants.
2.5 fl. oz. **852-498** reg. \$6
\$4.99

Hand Soap
With moisturizing glycerin.
10.1 fl. oz. **852-297** reg. \$13.99
\$10.99

Shower Gel
Coconut-derived cleanser.
10 fl. oz. **034-873**
reg. \$17
\$13.99

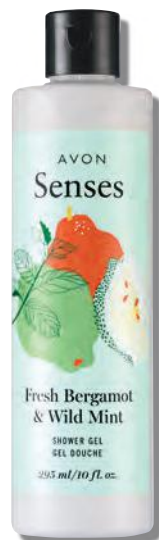

SPARKLING GRAPEFRUIT & ORANGE BLOSSOM

A juicy mix of zesty grapefruit, bright orange blossom, delicate honeysuckle and luscious peach.

Hand Cream
With shea butter and antioxidants.
2.5 fl. oz. **852-120** reg. \$6
\$4.99

Hand Soap
With moisturizing glycerin.
10.1 fl. oz. **852-115** reg. \$13.99
\$10.99

Body Mist
With refreshing aloe vera extract.
8 fl. oz. **034-687**
reg. \$18
\$14.99

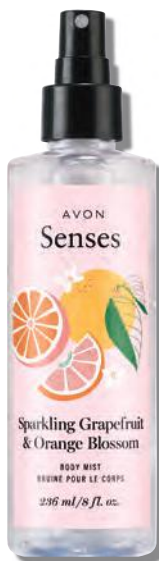

SENSES Bubble Bath / Shower Gel

BATH & BODY



Cherry Blossom Bubble Bath
Flirty and sweet.
24 fl. oz.
425-033
reg. \$11
\$8.99



Vanilla Cream Bubble Bath
Rich and creamy.
24 fl. oz.
214-220
reg. \$11
\$8.99



Cucumber Melon Bubble Bath
Fresh and sweet.
24 fl. oz.
688-950
reg. \$11
\$8.99



Orange & Honeysuckle Bubble Bath
Fresh and sunny.
24 fl. oz.
047-808
reg. \$11
\$8.99



Endless Ocean Bubble Bath
Marine and breezy.
24 fl. oz.
425-048
reg. \$11
\$8.99



Lily & Honeysuckle Blossom Bubble Bath
Fragrant and refreshing.
24 fl. oz.
423-394
reg. \$11
\$8.99



Soft Pink Bubble Bath
Lilac and rose.
24 fl. oz.
425-052
reg. \$11
\$8.99



Sensitive Skin Bubble Bath
Chamomile scent.
24 fl. oz.
213-151
reg. \$11
\$8.99



Lavender Garden Bubble Bath
Soft and serene.
24 fl. oz.
424-735
reg. \$11
\$8.99



Blushing Cherry Blossom Hydrating Shower Gel
5 fl. oz.
423-299
reg. \$6
\$3.69



Silky Vanilla Hydrating Shower Gel
5 fl. oz.
462-105
reg. \$6
\$3.69



Fresh Cucumber & Melon Hydrating Shower Gel
5 fl. oz.
462-071
reg. \$6
\$3.69



Juicy Pomegranate & Mango Hydrating Shower Gel
5 fl. oz.
462-139
reg. \$6
\$3.69

NEW

Exfoliation Mitt

Helps remove dead skin and keep your skin feeling soft and smooth. Microfiber jacquard, with nylon spandex cuff. **439-734** reg. \$11 **\$8.99**

NEW

Body Massager

Use to help stimulate circulation and relieve tension in muscles, especially in back and limbs. Fits into palm for easy control and flexibility with customizable pressure. **439-920** reg. \$11 **\$8.99**



Smooth Moves Anti-Cellulite Massager

Use with gel to help firm and smooth skin. Rotating rollers help promote circulation and reduce the appearance of cellulite. Plug-in device. **011-296** reg. \$70 **\$62.99**



Smooth Moves Anti-Cellulite Cooling Gel

L-carnitine and chai hu help target fat cells. 6.7 fl. oz. **722-722** reg. \$21 **\$12.99**



Affirm Yourself Firming Body Cream

Caffeine complex helps skin look more toned. 6.7 fl. oz. **522-970** reg. \$21 **\$12.99**



recharge

NEW

Avon Aromatherapy Body Lotion Bright Day Ahead
 Charge your day with positive energy. With citrus and ginger fragrance oils to uplift your mood.
 5.8 fl. oz.
584-670
 reg. \$17
\$13.99



refresh

NEW

Avon Aromatherapy Body Lotion Bye-Bye Stress
 Take a moment to de-stress. With refreshing spearmint and eucalyptus fragrance oils for stress relief and mental clarity.
 5.8 fl. oz.
584-684
 reg. \$17
\$13.99



relax

NEW

Avon Aromatherapy Body Lotion Sleep Tight Zzz
 Unwind after a long day. With rose and lavender fragrance oils to help promote a restful sleep.
 5.8 fl. oz.
584-866
 reg. \$17
\$13.99



Avon Aromatherapy Minding My Mood 4-in-1 Essential Oil Blends
 Natural multipurpose fragrance oils.

Energize With lively mandarin and stimulating ylang-ylang.
Calm With comforting lavender and soothing star anise.

Each, 1.7 fl. oz.
606-376
 reg. \$32
\$25.99
 boxed set of 2



Veilment Lumière Sunless Tanning Serum

The more drops, the deeper the tan. Color-correcting technology visibly evens tone. Suitable for different skin tones. Antioxidant-rich with skin-nourishing hemp seed oil. Dermatologically tested, hypoallergenic and vegan.

Light/Medium 422-307
Medium/Dark 422-326
 Each, 1.01 fl. oz. reg. \$24
\$19.99 each



MOISTURE THERAPY / MICROBIOME

Balance + Soothe Body Wash

Softens as it gently cleanses. 13.2 fl. oz. **438-078** reg. \$23 **\$18**



Balance + Soothe Body Lotion

Skin looks softer and healthier. 13.2 fl. oz. **438-082** reg. \$25 **\$20**



Avon Microbiome by REACH® Hygiene Deodorant Stick

Floral citrus scent. Aluminum-free. 24-hour odor protection. 2.65 oz. net wt. **524-528** reg. \$13 **\$10.99**



Calming Relief Hand Cream

With colloidal oatmeal. Relieves the itchininess associated with dry hands. 4.2 fl. oz. **786-349** reg. \$6 **\$2.69**



Intensive Healing & Repair Hand Cream

Relieves extremely dry, chapped hands. Fragrance-free. 4.2 fl. oz. **786-296** reg. \$6 **\$2.69**



Extra Strength Cream

24-hour moisturization. Fragrance-free. 5.3 oz. net wt. **772-972** reg. \$8 **\$5.39**



BONUS-SIZE BODY LOTIONS

Each, 33.8 fl. oz. reg. \$20 **\$14.99 each**

Intensive Healing & Repair Body Lotion

72-hour moisture for extra-dry skin. Fragrance-free. **611-644**

Daily Skin Defense Body Lotion

Helps restore moisture to everyday dry skin. **603-028**

Calming Relief Body Lotion

Soothes and relieves dry, itchy skin. Fragrance-free. **611-663**



PHYSIOGEL HYPOALLERGENIC

Daily Moisture Therapy Dermo-Cleanser for face

Soap-free facial cleanser for dry and sensitive skin. 5 fl. oz.

094-384
reg. \$24
\$18.99



Daily Moisture Therapy Facial Cream*

For normal to dry sensitive skin.

5.1 fl. oz.
847-511
reg. \$42
\$33.49



Daily Moisture Therapy Face Mask

With panthenol, ceramide and squalane to help maintain moisture in skin for a dewy glow. .91 fl. oz.

459-490
reg. \$25
\$19.99
pack of 5



PHYSIOGEL HYPOALLERGENIC

Dermatologist-recommended worldwide

BIOMIMIC TECHNOLOGY™

Works naturally with skin, helping to replenish lost lipids to help strengthen your moisture barrier so your skin feels less dry and sensitive. Clinically proven moisturization.

Calming Relief A.I. Cream* for face

Soothes red, itchy skin associated with dryness.

3.3 fl. oz. **096-865**
reg. \$42
\$33.99



*The National Eczema Association has awarded the Seal of Acceptance™ to Physiogel Hypoallergenic Calming Relief A.I. Cream and Daily Moisture Therapy Facial Cream.



Veilment CBD Nourishing Body Cream (Tube)

Same formula as original, now in a convenient tube. Skin feels soft, smooth and nourished. Jasmine scent. No THC. 6.7 fl. oz. **254-229** reg. \$38 **\$33**



Veilment CBD Nourishing Body Cream

Skin feels soft, smooth and nourished. Jasmine scent. No THC. 5 fl. oz. **524-513** reg. \$33 **\$29.50**



Veilment Hemp Seed Oil Dry Body Oil

Light, easily absorbed. Helps deeply nourish and hydrate dry and irritated skin. Fragrance-free. Hypoallergenic. 5 fl. oz. **564-106** reg. \$35 **\$28**



Veilment CBD Soothing & Nourishing Body Cream

Concentrated formula. Visibly soothes and smooths. Geranium scent. No THC. 1.7 fl. oz. **524-509** reg. \$33 **\$29.50**



Introducing an innovative exfoliating body wash that cools and refreshes with an ultimate veil of moisture

NEW

Glacial Water Cooling Body Scrub & Cleanser

Fresh Canadian glacial water with gently exfoliating apricot seed, moisturizing ceramides, cooling menthol and a clean peppermint scent. 13.5 fl. oz. **735-399**
reg. \$15
\$13.69



HIMALAYA PINK SALT

Calming sage scent.

Exfoliating Soap

Daily body scrub and cleansing bar, with Himalayan pink salt, walnut shell, apricot seed and cranberry powder. 5.3 oz. net wt.

260-440 reg. \$8
\$6

Body Scrub & Cleanser

Himalayan pink salt. 13.5 fl. oz.

708-252 reg. \$15
\$13.69



Dead Sea Salt

Body Scrub & Cleanser

Israeli Dead Sea salt. Energizing citrus-ginger scent. 13.5 fl. oz.

707-988
reg. \$15
\$13.69



Black Rose Body Scrub & Cleanser

French rose oil and apricot-seed powder. Aromatic black rose scent. 13.5 fl. oz.

707-969
reg. \$15
\$13.69





- **protects against** mosquitoes, deer ticks, no-see-ums, sandflies, gnats and biting midges
- **repels deer ticks** that may carry and transmit Lyme disease
- **DEET-free/PABA-free**
- **water-resistant**
- **SPF 28 & SPF 30**

Expedition for all-in-one protection from sun+bugs

BUG GUARD PLUS IR3535® EXPEDITION

No need to wash off.
Dermatologist-tested.

A. Aerosol Spray SPF 28

Repels mosquitoes for 8 hours, deer ticks for 12 hours.
4 oz. net wt.
521-370 reg. \$20
\$14.99

B. Family Size Pump Spray SPF 30

8 fl. oz. 255-259
reg. \$24
\$17.99

C. Pump Spray SPF 30

Repels mosquitoes for 8 hours, deer ticks for 10 hours.
4 fl. oz. 255-278 reg. \$15
\$9.99



Read and follow label directions and precautions.



Gentle Breeze protects against sun+bugs+water

- **SPF 30**
- **water-resistant**
- **DEET-free/PABA-free**
- **With vitamin E & aloe**
- **Repels mosquitoes** that may carry and transmit the Zika virus

BUG GUARD PLUS IR3535® GENTLE BREEZE SPF 30 LOTION

No need to wash off.
Dermatologist-tested.
4 fl. oz. 925-819
reg. \$15
\$9.99





- **protects against** mosquitoes, deer ticks, sandflies, no-see-ums, gnats, biting midges and black flies
- **repels deer ticks** that may carry and transmit Lyme disease
- **DEET-free/PABA-free**
- **With vitamin E & aloe**



Anti-Itch Spray*
Provides temporary
itch relief from
insect bites. 2 fl. oz.
**710-775 reg. \$11
\$7.69**

*Does not repel insects.

Picaridin for when bugs are most active dawn+dusk



BUG GUARD PLUS PICARIDIN

A. Travel Size Pump Spray
2 fl. oz. **009-600**
reg. \$12
\$8.99

B. Pump Spray
Repels mosquitoes
for 8 hours, deer ticks
for 12 hours. 4 fl. oz.
**255-373 reg. \$15
\$9.99**

C. Family Size Pump Spray
8 fl. oz. **255-187**
reg. \$24
\$17.99

D. Towelettes
Repels mosquitoes for
8 hours, deer ticks for
12 hours. Resealable bag
holds 8 packets. Each
towelette, 9" L x 5½" W.
Each, .3 fl. oz.
**269-562 reg. \$16
\$11.69 pack of 8**

E. Aerosol Spray**
Repels mosquitoes for
6 hours, deer ticks for
7 hours. 4 oz. net wt.
**315-243 reg. \$20
\$14.99**

Read and follow label directions and precautions. **Aerosol Spray does not contain aloe.

FOOT WORKS

Overnight Renewing Cream

3.4 fl. oz.
295-205
reg. \$9
\$5.99



Deep Moisturizing Cream

2.5 fl. oz.
308-962
reg. \$6
\$4.69



Intensive Moisture Foot Cream

Suitable for diabetics.
2.5 fl. oz.
302-012
reg. \$6
\$4.99



Deodorizing Spray

Can also be used in footwear.
3.5 oz. net wt.
313-236
reg. \$10
\$7.99



Maximum Strength Cracked Heel Cream

2.5 fl. oz.
310-404
reg. \$7
\$5.99



Arthritis Achy Foot and Muscle Cream

2.5 fl. oz.
314-194
reg. \$7
\$5.99



Pedicure Kit

Case, 3 1/2" L x 4 3/4" W.
Metal, man-made materials. Includes: nail clipper, toenail clipper, nail file, scissors, cuticle pusher. 121-029
reg. \$11
\$8.39



Pedicure Tool

4-in-1 tool! Plastic.
3 1/8" L x 1 3/4" W x 1 1/2" H.
Includes: fine-grain file, metal file, pumice, brush.
592-712 reg. \$11
\$8.39



DEODORANTS

Roll-On Anti-Perspirant Deodorant

Each, 2.6 fl. oz. reg. \$3.60
\$2.69 each



Candid
656-095
 Far Away
836-226
 Haiku
836-264
 Imari
180-887
 Rare Gold
836-250
 Rare Pearls
836-245
 Night Magic
 Evening Musk
836-298
 Odyssey
836-317
 Sweet Honesty
941-579
 Timeless
941-583



On Duty Unscented
926-820
 On Duty Sport
094-365
 On Duty Original
393-970
 Cool Confidence Original
926-777
 Cool Confidence Baby Powder
926-815
 Feelin' Fresh Original
925-546

Black Suede
337-403
 Mesmerize
663-442
 Wild Country
941-602

Perfumed Liquid Deodorant
 Soft floral scent.
 2 fl. oz.
687-681
 reg. \$6
\$4.50





Avon Shower Brush
 Long handle to easily reach down back. Brush helps to remove dead skin cells as it cleanses. Back of brush features many massage nubs. Non-slip, comfort handle has a convenient hanging hold for easy storing and allows brush to dry quickly.
904-727 reg. \$10 \$7.99

Veilment Care Moisturizing Bar Soap
 Derived from olive oil and infused with coconut oil.
 2.8 oz. net wt.
380-864 reg. \$2.50 \$1.99



MOISTURE THERAPY Intensive Healing & Repair Moisturizing Lip Treatment Balm
 .14 oz. net wt.
285-117 reg. \$2 99¢



FMG FLAVOR SAVERS LIP BALM
 Vanilla **209-501**
 Melon **209-334**
 Each, .14 oz. net wt.
reg. \$2 99¢ each



VEILMENT CARE LIP BALM
 Infused with naturally moisturizing jojoba oil and coconut oil to keep lips soft and supple all day. Delicately scented and tinted.
 Each, .14 oz. net wt.
reg. \$2 99¢ each



Cherry **604-168** Coconut **140-983** Strawberry **602-720**

REACH® advanced technology helps remove plaque where brushing can't



REACH® Professional Floss Picks

Acute angle (14°), like dental tools, for better reach. Sturdy pick easily fits between teeth. Dented handle for a better grip. Mint flavor. Pack of 90. **630-179 reg. \$6 \$4.59 pack of 90**



REACH® Interdental Brush

Angled 14°, like dental tools, it helps clean hard-to-reach spots, including back corners. Removes up to 30% more plaque compared to brushing alone! Customized for different spaces between teeth. Specially coated wire for gum protection. Ribbed edge for a better grip. **reg. \$5 \$3.99 each**



EXTRA TIGHT

For extra-tight spaces. Pack of 10. **630-236**



TIGHT

For tight spaces. Pack of 10. **630-934**

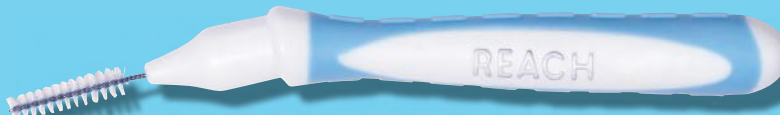

WIDE

For tight to wide spaces. Pack of 10. **630-164**



REACH® & LISTERINE® FLOSS always remember to floss!

**REACH®
Unflavored
Waxed Floss**
Accepted by
the American
Dental
Association.
55 yards.
239-317
reg. \$3
\$1.99



REACH® Mint Waxed Floss
*The #1 selling floss
from REACH®.*
Refreshing
mint flavor.
Accepted by
the American
Dental
Association.
55 yards.
239-302
reg. \$3
\$1.99



**LISTERINE®
Cool Mint™
Floss**
Waxed coating
is shred-
resistant. Mint
flavor for the
feeling of
clean, fresh
breath.
55 yards.
239-355
reg. \$5
\$3.99



**LISTERINE®
Ultraclean® Mint Floss**
With patented
MICRO GROOVES®
technology for
greater plaque
removal and
superior
cleaning.
30 yards.
239-321
reg. \$5
\$3.99



**LISTERINE®
Ultraclean® Access® Flosser**
*Long ergonomic handle
with nonslip grip.* Unflavored
floss heads. **239-360** reg. \$6
\$4.79
includes 8 floss heads

**LISTERINE®
Ultraclean® Access® Mint
Flosser Refill**
Disposable mint-flavored
floss heads. For use with
the **LISTERINE®
Ultraclean®
Access® Flosser.**
239-374
reg. \$7
\$5.64
pack of 28

**LISTERINE®
Ultraclean®
Access®
Unflavored
Flosser Refill**
Disposable
unflavored floss
heads. For use
with the
**LISTERINE®
Ultraclean®
Access® Flosser.**
239-393
reg. \$7
\$5.64
pack of 28



GOOD VIBES TO GO

Perioe Dual Sonic Portable Electric Toothbrush

Take it with you for a clean, healthy smile anywhere!

MICRO AND
GENERAL
BRISTLES
FOR
EXCEPTIONAL
CLEANING

NEW

Perioe Dual Sonic Portable Electric Toothbrush

Battery powered—great on the go!
Adjustable dual mode (strong/gentle).
Up to 27,000 vibrations per minute.
Four replaceable brush heads.
AAA alkaline replaceable battery
included. **432-376**
reg. \$45
\$36.99
4 brush heads

TWO-MINUTE
TIMER WITH
30-SECOND
INTERVALS/
AUTO OFF
FUNCTION

NEW

Perioe Dual Sonic Portable Electric Toothbrush Refillable Heads

Mix of four types of bristles
targets different areas: molar,
teeth surface, interdental, gum.
Replace heads every three
months. **433-430**
reg. \$12
\$9.99
2 brush heads

LONG
HANDLE
COMFORT
GRIP

HYGIENIC CAP
FOR ON-THE-GO
CONVENIENCE!

LGH&H

WHITENING ESSENTIALS / PERIOE MICROBIOME

Whitening Essentials Toothpaste Perioe Black Charcoal Clean Mint

With 10X more activated charcoal (compared to Blanc Charcoal*) to help remove stains and brighten teeth.

5.5 oz. net wt.
820-622
reg. \$11
\$9.19



Whitening Essentials Toothpaste Original Cool Mint

With highly effective whitening agents to keep your smile bright.

5.5 oz. net wt.
478-259
reg. \$10
\$8.19



*Sold online only.

Perioe Microbiome Toothpaste

With fluoride, plus microbiome technology containing prebiotics to help maintain a healthy oral care balance.

Whitening

Helps remove stains and brighten smile while fighting cavities. With charcoal and lemon extract. Cool Mint flavor.

4.1 oz. net wt. **543-287**
reg. \$7
\$5.99



Total Care

Helps fight plaque and cavities, and promotes fresh breath. With charcoal and propolis extract. Strong Mint flavor.

5.4 oz. net wt. **543-268**
reg. \$6
\$4.99



PERIOE THERA-WHITE contains hydrogen peroxide



Instant Whitening LED Light System

Use hydrogen peroxide gel with LED light for 10 minutes. Requires two lithium batteries (included). Refill syringe can be purchased separately. Gel, .17 fl. oz. **469-315 reg. \$55**

\$32.99 the kit
lowest price ever

Dental Whitening Strips

Whitens in just 30 minutes. In 12 days, see whiter teeth for six months. Clear gel strip with hydrogen peroxide. Apple Mint flavor. **954-719 reg. \$24**
\$19.99 box of 20 strips



Teeth Whitening Pen

Clear gel with hydrogen peroxide and an easy-to-use silicone tip. .13 fl. oz. **908-225 reg. \$26**
\$19.99



ULTIMATE combats multiple signs of aging

Why lie about your age? Your skin care can do that for you. Look more youthful day after day.



**A. Anew Ultimate
Multi-Performance Eye System**

Visibly smooths crow's-feet and de-puffs under-eye bags.

Cream, .5 oz. net wt.
Elixir, .09 oz. net wt.

**854-433 reg. \$42
\$24.99**

**B. Anew Ultimate
Multi-Performance Day Cream
Broad Spectrum SPF 25**

You'll see wrinkles fade and youthful vibrance return.

1.7 oz. net wt. **763-307 reg. \$42
\$24.99**

**C. Anew Ultimate
Night Repair Serum**

With peptides, licorice, hyaluronic acid and niacinamide. Diminishes the appearance of fine lines and visibly improves skin tone and texture.

Use PM before moisturizer.

1 fl. oz. **625-355 reg. \$45
\$26.99**

**D. Anew Ultimate
Multi-Performance
Night Cream**

It works while you sleep to revive and recreate the look of youthful skin. 1.7 oz. net wt.

**157-162 reg. \$42
\$24.99**

**E. Anew Ultimate
Supreme Eye Balm**

Infused with squalane, sunflower seed oil and antioxidant vitamin E. Moisturizing formula. Wear alone or under makeup.

0.1 oz. net wt.
**625-340 reg. \$45
\$26.99**

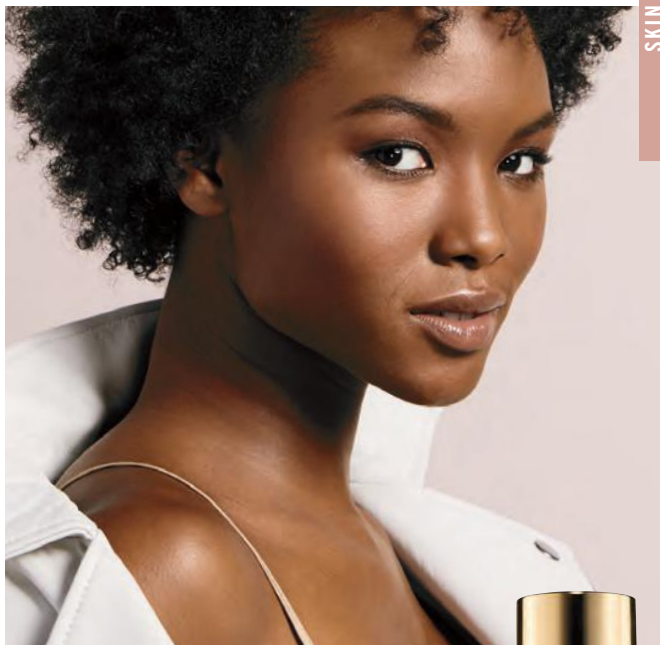

Anew Ultimate Supreme Dual Elixir

Follow with Advanced Performance Crème.

Serum/Oil, .67 fl. oz. each.

588-421 reg. \$60

**Anew Ultimate Supreme
Advanced Performance Crème**

With Black Pearl Extract. See a dramatic difference in deep wrinkles and skin radiance.

1.7 oz. net wt. **014-735
reg. \$60**

\$38.99 each



ANEW Ultimate Regimen Set

Includes three full-size moisturizers plus one try-it-size serum.

- **Multi-Performance Day Cream Broad Spectrum SPF 25**
1.7 oz. net wt.
- **Multi-Performance Night Cream**
1.7 oz. net wt.
- **Multi-Performance Eye System**
Cream, .5 oz. net wt.
Elixir, .09 oz. net wt.
- **Anew Power Serum**
.24 fl. oz.

4-PIECE
BOXED KIT
**885-723
reg. \$128
\$54.99**



Try-It Size!

**Ultimate
Multi-Performance
Night Cream**
.5 oz. net wt.
**626-222
reg. \$15
\$8.99**



PLATINUM / POWER SERUM

Anew Platinum Night Cream

Skin appears smoother overnight, resculpted over time.

1.7 oz. net wt.

610-045

reg. \$42

\$24.99



Anew Platinum Day Cream Broad Spectrum SPF 25

Fight gravity...or sun damage?

With this cream, you can do both.

1.7 oz. net wt.

120-238

reg. \$42

\$24.99



Anew Platinum Firm and Sculpt Cream for Neck and Chest

Use PM after cleansing. 1.7 oz. net wt.

147-969 reg. \$42

\$24.99



Anew Platinum Eye & Lip Cream

This eye cream does double duty. It smooths and reshapes the area around eyes and lips, too! Dual applicator.

.5 oz. net wt. 328-072

reg. \$42

\$24.99



Anew Platinum Regimen Set

Includes three full-size moisturizers plus one try-it-size serum.

- **Day Cream Broad Spectrum SPF 25**

1.7 oz. net wt.

- **Night Cream** 1.7 oz. net wt.

- **Eye & Lip Cream** .5 oz. net wt.

- **Anew Power Serum**

.24 fl. oz.

4-PIECE BOXED KIT

732-639

reg. \$128

\$54.99



Anew Power Serum

Visibly improves wrinkles, radiance, firmness and texture. Use AM and PM after cleansing, as your treatment before moisturizing.

1 fl. oz. 417-187

reg. \$45

\$26.99



Powerful peptides help fight the visible effects of collagen breakdown for a more lifted and youthful look.

**Anew Platinum
Age Delay Serum**
With an innovative antioxidant technology containing niacinamide (vitamin B3) and panthenol (pro-vitamin B5) plus peptides. Use AM and PM before moisturizer. 1 fl. oz. **625-609**
reg. \$45
\$26.99



ISA KNOX LXNEW ULTIMATE combat multiple signs of aging

NEW

Isa Knox LXNEW Ultimate Rejuvenating Multi-Corrector

Luxurious paeonol-infused serum with niacinamide and panthenol to help visibly address key signs of aging. Skin looks smoother and more youthful. Pat into areas prone to fine lines and wrinkles before moisturizer.

1.7 fl. oz.
496-595
reg. \$50
\$34.99



Isa Knox LXNEW Ultimate Rejuvenating Serum

With paeonol and ceramides, visibly improves elasticity, radiance and skin texture, and reduces the appearance of wrinkles.

1.35 fl. oz.
756-624 reg. \$66
\$44.99



Isa Knox LXNEW Ultimate Rejuvenating Eye Serum

Infused with paeonol and niacinamide to help visibly reduce fine lines around the eye area and depuff under-eye bags.

1 fl. oz. 567-177
reg. \$50
\$39.99



Isa Knox LXNEW Ultimate Rejuvenating Day Cream

With paeonol, visibly reduces wrinkles and improves the look of elasticity, radiance and skin texture. With nutmeg to help visibly even skin tone.

1.7 fl. oz.
351-892
reg. \$50
\$39.99



Isa Knox LXNEW Ultimate Rejuvenating Multi-Balm Stick

With peony extract, plus a firming complex featuring castor oil, moringa and argan oil. Apply to forehead, eyes and neck, or anywhere you want extra care. .24 fl. oz.

267-593
reg. \$24
\$19.99



With glossy oil for silky-smooth lips.

Isa Knox LXNEW Ultimate Rejuvenating Tinted Lip Balm

Wear alone or over lipstick. .12 oz. net wt.

Red 010-452
reg. \$25
\$19.99



Isa Knox LXNEW Ultimate Rejuvenating Dual Night Cream

With paeonol and macadamia oil.

Volume Cream: Rice bran extract helps visibly plump skin.

Firming Cream: Helps boost collagen and elastin.

Each, .85 fl. oz.

564-015
reg. \$50
\$39.99



ISA KNOX LXNEW PLATINUM defying gravity has never been so easy

SKIN CARE

Innovative formulas with organic hibiscus extract help skin look lifted from every angle



Isa Knox LXNEW Platinum Sculpting Oil Serum

Hibiscus extract-infused serum, with peptides that help boost skin's renewal process and rejuvenating antioxidants. Skin looks firmer and more lifted. 1.35 fl. oz.
318-720 reg. \$56 \$44.99

Isa Knox LXNEW Platinum Sculpting Day Cream

Infused with moisturizing hibiscus extract and smoothing ceramide. Visibly tightens facial contours. 1.7 fl. oz.
318-845 reg. \$50 \$39.99

Isa Knox LXNEW Platinum Sculpting Night Cream

With firming hibiscus extract, ceramide, squalane and shea butter. Skin looks firmer, smoother and more defined. 1.7 fl. oz.
318-850 reg. \$50 \$39.99

Isa Knox LXNEW Platinum Sculpting Eye Cream

With hibiscus extract, panthenol and antioxidants. Leaves the delicate eye area looking firmer, brighter, more defined. .84 fl. oz.
318-883 reg. \$50 \$39.99

Isa Knox LXNEW Platinum Sculpting Neck and Chest Cream

With hibiscus extract, ceramide, shea butter, panthenol and squalane to help vulnerable skin along the neck and chest appear firmer, smoother and lifted. 1.7 fl. oz.
548-069 reg. \$50 \$39.99



SKIN CARE COLLECTIONS save on all your faves

RICE & CERAMIDE SET

Rice & Ceramide Cream
1.69 fl. oz.

Rice & Ceramide Toner
5 fl. oz.

Rice & Ceramide Emulsion
5 fl. oz.

3-PIECE SET
\$17.99

OVER \$25 VALUE

065-647



SOOTHING ALOE SET

Herb Day 365
Master Blending
Facial Foaming Cleanser -
Aloe & Green Tea
5.7 fl. oz.

the true cream
aqua bomb aloe
1.69 fl. oz.

2-PIECE SET
\$24.99

OVER \$47 VALUE

592-530



COLLAGEN BOOSTER SET

re:tune Inner Beauty
Collagen Booster
2.65 oz. net wt. (75 g)

Isa Knox Anew Clinical
Collagen Booster
Microneedling Polisher
1.7 fl. oz.

2-PIECE SET
\$27.99

\$103 VALUE

987-284



MOISTURIZE & BRIGHTEN SET

Anew Power Serum
1 fl. oz.

**Try-It-Size Anew Ultimate
Multi-Performance
Night Cream** .5 oz. net wt.

2-PIECE SET
\$24.99
\$60 VALUE
592-545



FARM RX SET

**Farm Rx Green Goddess
High Dose Serum**
1 fl. oz.

**Farm Rx Green Goddess
Cream**
3.04 fl. oz.

2-PIECE SET
\$34.99
\$94 VALUE
988-075



CLEANSE & BRIGHTEN SET

**Isa Knox LXNEW Clean 2-in-1
Exfoliating Cleansing Balm**
3.5 oz. net wt.

Try-It-Size Anew Power Serum
.23 fl. oz.

**Try-It-Size Anew Vitamin C
Brightening Eye Cream**
.1 fl. oz.

3-PIECE SET
\$24.99
OVER \$47 VALUE
335-420



CLINICAL Line Eraser / Collagen Booster

Isa Knox Anew Clinical Line Eraser with Retinol Targeted Treatment

In just one week, the look of deep lines is smoothed and resurfaced. Use PM.
 .67 fl. oz. **729-397**
 reg. \$40
\$23.99

Isa Knox Anew Clinical Line Eraser with Retinol Treatment

Great for first-time retinol users.
 Use AM/PM. 1 oz. net wt.
729-382 reg. \$45
\$27.99



Isa Knox Anew Clinical Collagen Booster Eye Lift Pro Dual Eye System

With a peptide complex to help boost skin renewal. In one week, eye area looks lifted, firmer and tighter.
 Gel, .33 fl. oz.
 Cream, .33 fl. oz.
729-435
 reg. \$40
\$23.99



Isa Knox Anew Clinical Line Eraser with Retinol [1.0%] Advanced Retinol Serum

Our highest dose of retinol. Dramatically reduces the appearance of fine lines, wrinkles and dark spots. 1 fl. oz.
390-751 reg. \$50
\$39.99



100%
showed clinical improvement
 of fine lines and wrinkles in one week, with increased results over time.

Isa Knox Anew Clinical Collagen Booster Microneedling Polisher

At-home alternative to micro-dermabrasion and micro-needling procedures. Visibly diminishes pores, fine lines and wrinkles. Skin looks smoother and more radiant.
 1.7 fl. oz.
798-592
 reg. \$34
\$19.99



NEW

Isa Knox Anew Clinical Collagen Booster Firming Cream

With peptides that boost skin renewal to help to visibly firm skin and restore youthful bounce. Also infused with moisturizing and skin-plumping niacinamide and squalane. For optimal results, apply following Rejuvenating Serum Ampoules. Hygienic, airless pump.
 1.7 fl. oz.
069-327
 reg. \$45
\$27.99



Isa Knox Anew Clinical Collagen Booster Rejuvenating Serum Ampoules

Powerful peptide blend boosts skin renewal. 60 capsulated single-use ampoules.
 008 fl. oz. each.
803-077
 reg. \$62.50
\$49.99



CLINICAL Revitalize & Reveal

Isa Knox Anew Clinical Revitalize & Reveal

Extra Strength Retexturizing Peel

Results similar to a 35% pro glycolic peel.*
30 fragrance-free pads, 2" diam.

729-420
reg. \$40
\$23.99

*In 6 out of 8
attributes tested
over a 7-week
period.



Isa Knox Anew Clinical Revitalize & Reveal Resurfacing Lotion for Body

Exfoliates with gentle yet effective AHA
lactic acid. Moisturizes with shea butter.

5 fl. oz. 390-785
reg. \$34
\$19.99



Isa Knox Anew Clinical Revitalize & Reveal

Advanced Wrinkle Corrector

In just two weeks, wrinkles
appear reduced. 1.7 fl. oz.

729-401
reg. \$40
\$23.99



Isa Knox Anew Clinical Revitalize & Reveal

Intensive Peel

An intensive
resurfacing peel
similar to pro
acid peels. With
AHA and PHA.

1 fl. oz.
780-025
reg. \$45
\$27.99



ANEW VITAMIN C / ISA KNOX ANEW SOLAIRE

Anew Vitamin C Warming Peel

With vitamin C flakes and natural seeds, exfoliates with a warming sensation.
3.4 fl. oz. **936-425**
reg. \$27
\$15.99



Anew Vitamin C Overnight Radiant Mask

Visibly improves texture and boosts radiance. Apply after cleansing, treating and moisturizing.
1.7 fl. oz. **157-086**
reg. \$36
\$19.99



Anew Vitamin C Brightening Serum

Skin is visibly energized and brightened with the power of 10% pure vitamin C. 1 fl. oz.
936-406
reg. \$44
\$24.99



Anew Vitamin C Illuminating Priming Moisturizer

With natural citrus extracts. Wear alone or under makeup.
1.7 fl. oz. **868-508**
reg. \$34
\$18.99

Anew Vitamin C Brightening Eye Cream

Visibly reduces dark circles. Leaves under-eye area looking brighter and more even-toned. .5 fl. oz.
868-512 reg. \$34
\$18.99

Anew Vitamin C Antioxidant Lip Treatment

Nourishes lips with vitamins C and E.
.13 oz. net wt.
784-547
reg. \$14
\$7.99



Anew Vitamin C Illuminating Body Serum

Light-reflecting pigments leave skin looking luminous.
6.7 fl. oz. **157-071**
reg. \$34
\$19.99



Anew Vitamin C Nourishing Body Butter

With hydrating shea butter and sodium PCA, enriched with niacinamide, helps restore radiance with vitamins C and E to defend against free radical damage.

Uplifting fruity-floral and citrus scent. 7.8 fl. oz.

**443-767 reg. \$32
\$17.99**

Anew Vitamin C Glow Body Scrub

Sugar-based formula, with pineapple and papaya enzymes, and coffee seed extract, exfoliates dry, dull skin, while a blend of sunflower seed oil and sweet almond oil replenishes moisture. Refreshing citrus scent.

9 oz. net wt.

**443-752 reg. \$36
\$19.99**



**100%
mineral
sunscreen
with no
white cast!**

Isa Knox Anew Solaire Everyday Mineral Face Protection Cream Broad Spectrum SPF 50

Lightweight formula with zinc oxide. Suitable for sensitive skin. Water-resistant (40 minutes).

1.7 fl. oz.
**437-143
reg. \$29
\$22.99**



Isa Knox Anew Solaire Everyday Face Protection Lotion Broad Spectrum SPF 50

Creamy lotion formula. Wear alone or under makeup. 1.7 fl. oz.

**154-914
reg. \$29
\$22.99**



Isa Knox Anew Solaire Active Face & Body Protection Lotion Broad Spectrum SPF 50

Water-light formula glides on smoothly all over face and body. 2.7 fl. oz.

**154-948
reg. \$31
\$24.99**

HYDRA FUSION / SKINVINCIBLE / SOLUTIONS

Anew Hydra Fusion De-Puffing Eye Serum

With caffeine and a cooling ceramic tip. Instantly boosts hydration around the eye area by 3X. Eyes look and feel refreshed. .5 fl. oz. **137-737** reg. \$34 **\$18.99**



Anew Hydra Fusion 1.5% Hyaluronic Acid Serum

With three different molecular sizes of HA that reach multiple layers of skin's surface to visibly plump skin. 1 fl. oz. **290-390** reg. \$44 **\$24.99**



Anew Hydra Fusion Nighttime Facial Treatment
Visibly plumps skin. Increases moisture by 3X. Relaxing rose scent. 1.7 oz. net wt. **139-429** reg. \$34 **\$18.99**



Anew Hydra Fusion Cleansing Micellar Water

Gently lifts dirt, oil and makeup while boosting hydration. No need to rinse off. 10.1 fl. oz. **284-933** reg. \$14 **\$8.99**



Skinvincible Deep Recovery Cream

Lessens the look of age damage in weeks. Use PM. 1 oz. net wt. **290-351** reg. \$40 **\$23.99**



Avon Solutions Nurtura Replenishing Cream
Adds moisture to dry skin. 1.7 fl. oz. **908-263** reg. \$10 **\$7.99**



Avon Solutions Anti-Aging Cream

Moisturizing formula works to visibly smooth the appearance of fine lines and wrinkles. 1.7 fl. oz. **906-681** reg. \$13 **\$7.99**



Avon Solutions Dramatic Firming Cream

Skin looks and feels smoother. 1.7 fl. oz. **374-657** reg. \$10 **\$7.99**



Avon Solutions Banishing Cream Skin Discoloration Improver
Visibly improves skin tone. 2.5 fl. oz. **463-374** reg. \$10 **\$7.99**



ISA KNOX LXNEW CLEAN / AVON CARE

normal to dry skin

Nourishing Cream Cleanser

With panthenol (vitamin B5), rosemary and soapwort extracts. Removes impurities and makeup while restoring moisture.

5 fl. oz. **717-990**

reg. \$12

\$9.99

oily to normal skin

Soothing Whipped Oil Cleanser

Amino acid-based ingredients derived from coconut eliminate impurities and excess oil. With panthenol (vitamin B5) and aloe. 5 fl. oz. **718-025**

reg. \$16
\$12.99**Cleansing Brush**

Includes one brush head. Requires two AA batteries (not included).

679-266

reg. \$47

\$28.99

normal, dry and combination skin

Balancing Gel Cleanser

Gel to foam. With panthenol (vitamin B5). Amino acid-based ingredients derived from coconut help remove oil and impurities while rebalancing skin. 5 fl. oz. **718-010**

reg. \$12

\$9.99

normal, dry, combination and oily skin

2-in-1 Exfoliating Cleansing Balm

Melts away makeup and impurities. With panthenol (vitamin B5) and bamboo stem powder. Spatula included. 3.5 oz. net wt. **718-006**

reg. \$30

\$24.99**Avon Care Silicone Glove Protective Hand Cream**

Lasting protection from dryness. 3.4 fl. oz. **366-887**

reg. \$6

\$2.69

FARM RX formulated with natural ingredients

NEW

Farm Rx Pineapple Plus Radiance Boosting Mask

With pineapple extract, known to contain natural alpha hydroxy acid, plus an antioxidant-rich fruit complex to help skin look smoother and more radiant. 3 fl. oz. **456-266 reg. \$37 \$27.99**

96% natural



Farm Rx Pineapple Plus Instant Glow Toner

Revitalizing toner helps visibly minimize pores. Use AM and PM, after cleansing. 5 fl. oz. **027-382 reg. \$25 \$17.99**

87% natural



Farm Rx Pineapple Plus Brightening Jelly Serum

Helps improve dull, dry skin and reduce the appearance of fine lines, wrinkles and pores. Skin looks radiant. 1 fl. oz. **027-440 reg. \$44 \$32.99**

89% natural



NEW

Farm Rx Amazon Berry Boost Moisturizing & Firming Mask

Ultra-moisturizing face mask with acai berry, Brazil nut oil plus murumuru and cupuaçu butters. Helps skin look firmer, smoother and tighter. 3 fl. oz. **413-052 reg. \$37 \$27.99**

85% natural



Farm Rx Amazon Berry Boost Smoothing & Firming Body Cream

With moisturizing and nourishing Brazil nut oil plus murumuru and cupuaçu butters. 5 fl. oz. **027-655 reg. \$25 \$17.99**

86% natural



Farm Rx Amazon Berry Boost Lifting & Firming Serum

With acai berry, known to help fight visible effects of collagen breakdown so skin looks smoother and firmer. 1 fl. oz. **414-499 reg. \$44 \$32.99**

87% natural



Farm Rx Bakuchiol Eye Cream

Visibly reduces dark circles, fine lines and wrinkles without irritating the delicate eye area. 1 fl. oz. **565-834 reg. \$37 \$27.99**

90% natural



Farm Rx Bakuchiol Cream

Moisturizing cream with bakuchiol, a plant-based alternative to retinol that you can use during the day. Visibly reduces wrinkles. Vegan. Hypoallergenic. Suitable for sensitive skin. 3.04 fl. oz. **004-044 reg. \$44 \$32.99**

92% natural



Farm Rx Bakuchiol Serum

Concentrated lightweight oil-textured formula penetrates skin's surface to target fine lines, wrinkles and dullness without irritation. 1 fl. oz. **247-417 reg. \$44 \$32.99**

98% natural



**Farm Rx Super Greens
Multivitamin Moisture Cream**
Locks in essential nourishing moisture. Use daily after cleansing, serums and treatments. 3.04 fl. oz. **314-141 reg. \$37**
\$27.99

**Farm Rx Super Greens
Cooling Gel**
Lightweight moisturizer helps soothe and cool skin. Apply a thicker layer, after serum, as a mask to hydrate overnight as needed. 3.04 fl. oz. **354-227 reg. \$37**
\$27.99

**Farm Rx Super Greens
Nourishing Cleansing Balm**
Helps boost moisture barrier as it dissolves makeup and impurities. For normal, dry, combination, oily and sensitive skin types. 3.3 fl. oz. **516-944 reg. \$41**
\$30.99

**Farm Rx Super Greens
Refreshing Gel Cleanser**
With soothing aloe. Convenient pump. Eco-friendly packaging and glass bottle. Use AM/PM. 8.11 fl. oz. **913-049 reg. \$25**
\$17.99

**Farm Rx Super Greens
Refreshing Gel Cleanser Refill***
Includes two refills. 16.9 fl. oz. **913-053 reg. \$37**
\$27.99
*Not shown.

NEW

**Farm Rx Super Greens
Refreshing Eye Cream**
With nourishing Super Greens formula, plus cucumber extract. Hydrates and helps skin feel soothed. Green tea helps visibly de-puff. 1 fl. oz. **412-826 reg. \$31**
\$22.99



**Farm Rx
Green Goddess Cream**
100mg CBD. Helps soothe and visibly reduce redness. Use AM/PM after serum. For added radiance, follow with Facial Oil. 3.04 fl. oz. **338-027 reg. \$44**
\$32.99

95% natural



**Farm Rx
Green Goddess
High Dose Serum**
300mg CBD. Skin feels softer and soothed. Use AM/PM after cleansing, before CBD cream or Facial Oil to visibly boost results. 1 fl. oz. **338-031 reg. \$50**
\$37.99

95% natural



**Farm Rx
Green Goddess Facial Oil**
100mg broad spectrum CBD. Suitable for sensitive skin. Rich in omega acids and vitamin E. Use AM/PM, after cleansing and Serum. Fragrance-free. 1 fl. oz. **934-733 reg. \$50**
\$32.99

99% natural



Jeju Aloe Fresh Ice Soothing Gel

3-in-1 gel with aloe vera extract. Use as moisturizer, soothing after-sun care or facial pack. Refrigerate for enhanced cooling. Apply to dry, sensitive, irritated areas of face and body. 10.1 fl. oz. **925-402 reg. \$11 \$8.99**



Jeju Aloe Fresh Soothing Mist

With 90% aloe vera extract. Oil-free. Instantly soothing and cooling. After cleansing, spray wherever skin feels dry. 4.4 fl. oz. **925-379 reg. \$16 \$12.99**



NEW**Jeju Aloe Refreshing Face Mask**

With soothing aloe, helps hydrate and nourish dry winter skin. Single-use mask, 1.01 fl. oz.

**069-480 reg. \$3
\$2.50**

**Jeju Aloe Fresh Soothing Gel**

With 95% aloe vera extract, instantly hydrates and soothes dry, sensitive skin. Infused with other soothing herbal extracts, like chamomile, lemon balm, rosemary and lavender. For face and body. 10.1 fl. oz.

**984-304 reg. \$8
\$6.99**

**Jeju Aloe Fresh Soothing Foam Cleanser**

Gentle gel-to-foam formula hydrates as it cleanses. With soothing aloe, moisturizing panthenol and other refreshing herbal extracts such as cica, camellia leaf, licorice root and rosemary.

5 fl. oz.
**450-090
reg. \$11.99
\$9.99**



THE FACE SHOP Rice Water Bright / Rice & Ceramide / Calendula

Rice Water Bright Light Facial Cleansing Oil

Removes every trace of makeup and gently cleanses impurities on skin. With jojoba oil and rice water extract, known to visibly brighten and moisturize skin. 5 fl. oz. **720-199** reg. \$14 **\$11.99**

Rice Water Bright Facial Cleansing Lotion
Rice bran oil helps brighten skin. Gently removes makeup and impurities. 6.76 fl. oz. **720-184** reg. \$12 **\$9.99**



Rice Water Bright Facial Massage Cream

With rice water, enriched with vitamins, ceramide and minerals. Use after cleansing 2-3 times a week. 6.7 fl. oz. **450-200** reg. \$24 **\$19**



NEW

Smaller Size! Rice Water Bright Foaming Cleanser

Same formula as the 10 fl. oz. Rice Water Bright Foaming Cleanser in a more convenient size for your medicine cabinet. 5 fl. oz. **478-479** reg. \$8 **\$6.49**



Rice Water Bright Mild Cleansing Water

Removes makeup and impurities with micelles, so no need to rinse off! Use with cotton pad. 16.9 fl. oz. **288-360** reg. \$14.40 **\$12**



A. Rice Water Bright Foaming Cleanser

Light whipped foam leaves skin feeling cleansed and refreshed. With rice water and soapwort extract. Skin looks clear and bright. 10 fl. oz. **508-093** reg. \$13 **\$11**

B. Rice Water Bright Rice Bran Gentle Exfoliating Cleanser

Daily scrub with organic rice bran powder, rice bran oil and hydrated silica. 10 fl. oz. **376-865** reg. \$15.99 **\$12.99**

C. Rice Water Bright Cleansing Facial Wipes

Great on the go. With rice extract to moisturize while cleansing. Removes eye makeup. 50 sheets. **508-108** reg. \$11 **\$9**





Calendula Essential Moisture

Daily skin care for irritated and sensitive skin. With moisturizing calendula extract, a soothing herb complex, and the ultimate hydrator, hyaluronic acid.

A. Serum

A moisturizing and soothing serum that helps calm skin and enhance hydration. 1.35 fl. oz. **980-533** reg. \$13.50 **\$11.20**

B. Eye Cream

A lightweight, non-greasy, moisturizing and soothing eye cream. .67 fl. oz. **409-823** reg. \$12.50 **\$10.40**

C. Cream

A moisturizing cream that instantly hydrates while it gently helps soothe dry, itchy, irritated skin. 1.69 fl. oz. **465-400** reg. \$13.50 **\$11.20**

Rice & Ceramide Trial Kit

Moisturizing skin care set replenishes and refreshes your look. Try all three, or to use as a complete travel kit. Three-piece boxed mini sizes. Includes: Toner, 1.15 fl. oz.; Emulsion, 1.15 fl. oz.; Cream, 0.34 fl. oz. **543-617** reg. \$8.75 **\$7.20 the kit**



Rice & Ceramide Moisturizing

D. Toner
Balancing. AM/PM, use after cleansing, before serum and moisturizer. 5 fl. oz. **124-142** reg. \$8.25 **\$6.80**

E. Emulsion
Replenishing. Semi-liquid. AM/PM, after cleansing or toning, before serum, moisturizer. 5 fl. oz. **876-976** reg. \$8.25 **\$6.80**

F. Cream
Moisturizing. AM/PM, after cleansing, toning and serum. 1.69 fl. oz. **124-635** reg. \$9.25 **\$7.60**



THE FACE SHOP Herb Day 365 cleansers

Herb Day 365 Amino Acid Facial Foaming Cleanser

Vegan mild hypoallergenic cleanser with cica. Formulated for optimal pH balance. For a moisturized and comforted feeling without tightness, even after cleansing. Each, 5.7 fl. oz.

reg. \$11.50

\$9.60 each

Peony

Helps visibly boost skin clarity, and helps hydrate and soothe skin.

546-229

Aloe

Helps moisturize and soothe dry, itchy skin.

544-393



Herb Day Cleansing Tissue

Removes makeup and impurities. With soapwort, lady's mantle, lily, chamomile and cornflower.

20 sheets. **280-670**

reg. \$2

\$1.60

70 sheets. **134-450**

reg. \$5.75

\$4.80



Herb Day 365 Master Blending Facial Foaming Cleanser

Formulated with naturally derived herbal and fruit extracts, and coconut-derived moisturizing ingredients. Free of synthetic colorants and parabens. Each, 5.7 fl. oz. reg. \$5.25

\$4.40 each



Mung Bean & Mugwort

For trouble-prone skin. Rich in essential minerals to help keep skin visibly smooth and clean.

135-093



Lemon & Grapefruit

For oily skin. Helps to remove impurities and makeup residue. Skin feels refreshed.

134-666



Aloe & Green Tea

For dry skin. Skin feels hydrated and soothed, even after cleansing.

134-647

Give your hands a moment of scented bliss



Daily Moment Vegan Hand Cream
 Deeply moisturizing daily vegan hand cream with a long-lasting scent. Eco-friendly and vegan-certified. Each, 1.0 fl. oz. reg. \$4
\$3.29 each

1—Sunrise Bedroom
 Bergamot, lavender and cedarwood.
741-940

2—Morning Florist
 Lemon, Bulgarian rose and violet leaf.
741-955

3—Noon Park
 Grapefruit, hyacinth and iris.
754-636

4—Sunset Rooftop
 Pear, rose and patchouli.
757-931

5—Midnight Street
 Cassis, rose and amber.
762-334

6—Dawn Attic
 Orange blossom, pimento and vetiver.
762-353

THE FACE SHOP special care for face, feet, body and hands

The Face Shop Smile Foot Exfoliating Cream

A unique 2-in-1 daily foot exfoliating cream that removes dead skin cells as it soothes skin. With naturally moisturizing urea, which leaves feet feeling soft and hydrated.

4 fl. oz. **535-426** reg. \$11.99

\$9.99



The Face Shop Rich Hand V Special Care Hand Mask

Coated masks contain nourishing lotion with sunflower seed oil and urea for instant moisturization. Two disposable masks, one for each hand.

541-724

reg. \$4

\$3



The Face Shop Smile Foot Mask

Disposable foot mask, with naturally moisturizing urea, shea butter and collagen, for baby-soft feet! Refreshes with peppermint oil. Contains two masks, one for each foot.

535-957

reg. \$4.79

\$3.99



The Face Shop The Solution Advanced Pore Care Face Mask

With tannic acid, a natural astringent that helps reduce shine and visibly shrink pores.

624-947

reg. \$3

\$2.50



The Face Shop The Solution Advanced Hydrating Face Mask

With hyaluronic acid, which holds 1,000 times its weight in water to help skin look youthfully plumped and baby-soft.

624-966 reg. \$3

\$2.50





Mission Luxereve Serum

Deluxe regenerating serum formulated to help boost skin elasticity and firmness. Use AM/PM, before moisturizing with Cream or Lotion. 1.01 fl. oz. **635-754** reg. \$225 **\$180**

Mission Luxereve Cream

Perfect for dry skin. With luxurious oils and other moisturizing ingredients for a more youthful, sculpted appearance. Use AM/PM, after Mission Luxereve Serum. In AM, follow with sunscreen. 1.76 oz. net wt. **635-740** reg. \$350 **\$280**

Mission Luxereve Lotion

Lightweight hydration ideal for normal skin. Improves the appearance of elasticity and firmness, and helps even tone and texture. Use AM/PM, after Serum. In AM, follow with sunscreen. 3.77 oz. net wt. **713-459** reg. \$95 **\$80**



BELIEVE IT!

3 steps in 1

balm → cream → oil

melts away makeup and impurities while cleansing skin with hydration

aqua bomb makeup removing cleansing balm

For dryness, dullness & uneven texture

Gently removes all traces of makeup in one step. Smooth and refreshing like sherbet. With lotus flower and marshmallow root, herbs known to help boost moisture and radiance. No oily residue. For a double cleanse, follow with aqua bomb jelly cleanser.

3.3 fl. oz. **443-179** reg. \$46

\$38



BELIEVE IT!

93% of people agreed skin appears smoother*

aqua bomb hydrating body moisturizer

For dryness, dullness & uneven skin tone

A favorite lightweight gel moisturizer, with lady's mantle, an herb known for its antioxidant and soothing benefits—now for your body. Intense hydration for visibly firmer, clearer and brighter skin. Silky finish.

For all skin types. 10.13 fl. oz.

443-040 reg. \$36

\$30



BELIEVE IT!

96%
of people said
their skin felt
hydrated
after cleansing**

aqua bomb jelly cleanser
For dryness, dullness & uneven texture
Jelly to foam. Amino acids and glycerin-based cleansing agents gently cleanse. 5.41 fl. oz.
445-353 reg. \$35 \$30



BELIEVE IT!

26 hours
of moisture
around the
eye area*

moisturizing eye bomb

For dryness, loss of elasticity & firmness
Lightweight, refreshing eye cream cools on contact. Helps keep eye area looking firm, resilient and smooth. .84 fl. oz.

445-478 reg. \$53 \$48



aqua bomb hydrating toner

For an extra boost of hydration
Lightweight water-based toner, with hyaluronic acid, honeysuckle flower extract and baobab tree seed extract. Leaves skin looking soft and smooth with a healthy-looking glow. Use after cleansing, before serum and moisturizer. 6.75 fl. oz.
952-974 reg. \$36 \$30



aqua bomb sleeping mask

For dull, dry, fatigued skin
Unique jelly-pudding texture! Skin feels replenished overnight. Explosive hydration for smoother skin and a healthy glow. 2.53 oz. net wt. **514-717 reg. \$42**

\$38

the true cream aqua bomb aloe

For redness, irritation & dryness
Moisturizing gel-cream with aloe vera extract to instantly soothe skin, plus hydrating hyaluronic acid and smoothing vitamin E. 1.69 fl. oz.

788-284 reg. \$42
\$38

the true cream moisturizing bomb

For dryness, loss of elasticity & firmness
Creamy, cushiony, whipped texture, envelops skin with intense moisture. Full size, 1.68 fl. oz.

948-463 reg. \$42
\$38

Try-it size, .84 fl. oz.
498-139 reg. \$24
\$22

the true cream aqua bomb

For dryness, dullness & uneven texture
Water-based refreshing gel-cream cools and hydrates. (Full size not available.)

Try-it size, .84 fl. oz.
235-713 reg. \$24
\$22



BELIEVE IT!

**26 hours
of intense
hydration***

BELIEVE IT!

**70%
increase in
hydration***

*Based on a clinical study.

AVON PURE refresh your spirit



**avon pure
essential oils**
Plant-derived. Free of parabens,
gluten, phthalates and sulfates.

**Avon Pure
Essential Oil
Eucalyptus**
Refreshes
the mind.
Rejuvenates
the senses.
Use with
either
Avon Pure
Diffuser.
Not for
use on skin.
.34 fl. oz.
098-724
reg. \$21
\$17



**Avon Pure
Ceramic
Aroma Diffuser**

Premium ceramic.
Whisper-quiet.
Also functions
as a humidifier.
BPA-free plastic
water reservoir.
Auto shutdown on
timer or when the
water runs out.
6.8 fl. oz. capacity.
Approx. 3³/₄"
diam. x 6³/₄" H.
141-846
reg. \$71
\$57



Avon Pure Diffuser

LED light-up
diffuser with three
different settings
releases a fine
mist of essential
oil and water into
the air so that you
can easily fill your
space with the
essence of
the oils. 6¹/₂" H.
USB connection.
915-424
reg. \$39
\$32



**Avon Pure
Essential Oil Case**

Fits up to 48
essential oils and
roll-ons. Man-made
material with easy
maintenance. Two
padded stackable
trays for added
protection of glass
bottles. Includes
handle and
all-around zipper.
8¹/₄" L x 6¹/₈" W
x 7¹/₂" H. **179-470**
reg. \$51
\$41



**Avon Pure
Roll-On De-Stress
Essential Oil**

With lavender
and peppermint.
Apply directly
on skin. Instantly
transform your
day. Contains
sweet almond
oil, a carrier oil.
.34 fl. oz.
098-963
reg. \$24
\$19



FREE

re:tune Inner Beauty Youth Boost
with any \$45 Wellness purchase on pages 73-75.
\$34 value. Sold on page 74. Limited quantities.

re:tune

INNER BEAUTY*

Feel good on the inside
so you can look great
on the outside.

ANTI-AGING ANTIOXIDANTS

Neutralize free radicals
and defend skin from
the look of aging



re:tune Inner Beauty Youth Boost
With ingredients that help improve
the clarity and hydration of skin
while boosting antioxidant levels to
help skin better defend itself from
the look of aging.* 60 tablets.

456-137
reg. \$34
\$28



re:TUNE INNER BEAUTY Feel good inside, look great outside



**re:tune
Inner Beauty
Be Calm**
Helps enhance your ability to stay calm and focused.*
30 vegetarian capsules.
123-567
reg. \$38
\$31



**re:tune
Inner Beauty
Clear Complexion**
Supports a visibly clear, even complexion. Helps balance the gut microbiome.*
30 capsules.
123-332
reg. \$36
\$30



**re:tune
Inner Beauty
HydraBoost**
Helps boost hydration and visibly soften lines with hyaluronic acid.*
30 vegetarian capsules.
122-761
reg. \$34
\$28



**re:tune
Inner Beauty
Hair, Skin &
Nail Health**
Promotes a healthy response to skin stressors while helping build healthy hair, skin and nails.*
60 tablets.
396-908
reg. \$42
\$33



**re:tune
Inner Beauty
Metabolism Boost**
A natural, plant-based energy and metabolism booster that helps you burn more calories.*
60 vegetarian capsules.
907-195
reg. \$35
\$28



**re:tune
Inner Beauty
Hydration**
Supercharge your water for optimal hydration and more energy, and to boost skin health. Contains electrolytes, B vitamins and antioxidants.* Berry flavor. 20 packets.
966-140
reg. \$27
\$22



**re:tune Inner Beauty
Collagen Booster**
Supports healthy collagen production for firmer-looking radiant skin.* Add one scoop to water, juice or coffee.
Unflavored. 2.65 oz. net wt. (75 g)
906-901
reg. \$69
\$56



**re:tune Inner
Beauty Plant
Protein Powder†**
Non-GMO. Probiotics, enzymes for easy digestion.*
Vegan, gluten-free, soy-free, no sugar added. Each, 15 servings.
Rich Chocolate
332-488
Creamy Vanilla
332-473 reg. \$49
\$39 each
†Not sold in California.



**re:tune
Inner Beauty
HydraBoost**
Helps boost hydration and visibly soften lines with hyaluronic acid.*
30 vegetarian capsules.
122-761
reg. \$34
\$28



**re:tune
Inner Beauty
Hunger Block**
Helps reduce your food cravings for hours.*
60 vegetarian capsules. **906-920**
reg. \$31
\$25

**re:tune Inner Beauty Set
Collagen Booster
2.65 oz. net wt. (75 g)
Hair, Skin & Nail Health
60 tablets.
2-PIECE SET
\$36.99
\$111 value
600-253**



*These statements have not been evaluated by the Food and Drug Administration. This product is not intended to diagnose, treat, cure or prevent any disease. ††With reduced dietary intake and exercise.





FREE

re:tune Inner Beauty Youth Boost
with any \$45 Wellness purchase on pages 73-75.
\$34 value. Sold on page 74. Limited quantities.



CASHMERE FACE

		
Cannoli (W) 123-734	Nougat (W) 126-107	
		
Marshmallow (N) 131-849	Macadamia (W) 136-525	Ganache (WO) 136-889
		
Cappuccino (N) 136-893	Chai (WO) 136-559	Toasty (N) 139-027
		
Praline (N) 141-406	Tiramisu (W) 137-278	Soufflé (N) 139-730
		
Muffin (W) 142-307	Gingerbread (C) 142-311	Pudding (N) 146-097
		
Amaretto (N) 146-188	Latte (W) 147-480	Brownie (WO) 147-461
		
Hazelnut (W) 147-495	Cognac (W) 147-681	Pecan (N) 149-699
		
Java (W) 149-722	Clove (N) 149-756	Truffle (C) 150-263

Featured shade:
24 Hour Foundation In Java.

Good Housekeeping Magazine 2021 Beauty Award Winner.

fmg Cashmere 24 Hour Foundation*
24 hours of comfortable, breathable wear.
Full, flexible coverage. Soft-focus matte finish.
Visibly blurs pores and fine lines for a smoother
complexion. With antioxidant botanical extracts.
Water-resistant. Vegan. 1 fl. oz. **reg. \$32**
\$24.50

*Available in Cool (C),
Neutral (N), Warm (W)
and Warm Olive (WO) undertones.

**Available in Cool (C), Neutral (N) and
Warm (W) undertones.

Enjoy special prices and
offers with an Avon account
or Representative.

CASHMERE FACE luxury in the shade of you

2-in-1 powder can be worn wet or dry.

fmg Cashmere Compact Powder Foundation**

Buildable medium-to-full coverage. Soft-focus matte finish. Amino-acid-coated pigments control shine. With collagen, lavender oil, and artichoke and chamomile extracts. Includes mirror compact and sponge. .40 oz. net wt. reg. \$36
\$30



Velvety soft-matte color.

fmg Cashmere Cushion Foundation**

Enriched with soothing calendula extract, moisturizing squalane and skin-brightening niacinamide. Helps to cover the look of imperfections. Light-to-medium coverage. Includes sponge puff applicator. Free from parabens, phthalates and fragrance. .42 oz net wt. reg. \$27
\$24.50

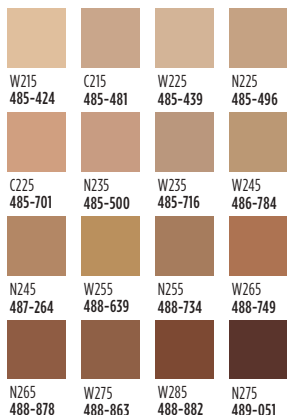

24 hours of comfortable, breathable wear.

fmg Cashmere 24 Hour Concealer*

Full coverage. Soft-focus matte finish. Visibly corrects dark circles and imperfections. With antioxidant botanical extracts. Water-resistant. .20 fl. oz. reg. \$22
\$16



Packaging may vary.



FREE

fmg Match Set Finishing Powder To-Go, with any \$30 Cashmere purchase, pages 76-79. Sold separately on page 101. Limited quantities.



Featured shade: fmg Cashmere Essence in Summer Berry.

Good Housekeeping Magazine 2022 Beauty Award Winner

fmg Cashmere Essence Lipcream

Plant-based Bio-Retinol, known for effective anti-aging properties without the harsh irritation, improves lip hydration and protection. With ginseng cell extract, antioxidant meadowfoam seed oil and vitamin E. High-shine finish.

.11 oz. net wt. **reg. \$22 \$18**



Day Dreamer 883-773 Cozy Rosy 879-626



Coral Charm 879-148 Honey Mandarin 876-024



Summer Berry 881-766 Plush Peony 873-977



Cherry Rush 876-870

Summer Berry 881-766



Lush color and shine.

Mauvelous 334-681

fmg Cashmere Rouge Lacquer

High-performance all-day wear. Dual-ended. Full-coverage color dries quickly without feathering. Moisturizing top coat locks color in place for a high-shine finish. Transfer-, smudge- and feather-proof.

.20 oz. total net wt. **reg. \$22 \$18**



Pinkfection 336-919 Ravishing Rose 334-749 Beautifully Bare 334-715



Berry Bliss 336-335 Mauvelous 334-681 Stunning Scarlet 334-825



CASHMERE EYE + BROW

Intense, decadent black shades with dazzling jewel undertones for dramatic results.

fmg Cashmere 24 HR Cream Eyeliner

Comfortable kohl formula with 24-hour wear. Waterproof, matte finish. Smudge applicator to blend. Vegan. Paraben-, phthalate- and fragrance-free. .04 oz. net wt. **reg. \$18**

\$15



Nightfall 565-451 Pitch Black 565-447 After Dark 566-845 Midnight 566-830



Expertly curated 9-shade palettes to create an array of looks.

fmg Cashmere Eyeshadow Palette

Long-wearing creamy powder shadows in satin, matte and sparkling finishes. Crease- and smudge-proof. Talc-, paraben- and fragrance-free. .63 oz. total net wt. **reg. \$40**

\$33 each



Enchanted Eyes 401-440



Essential Eyes 404-745

Smoother, brighter, flawless-looking eyes.

fmg Cashmere Under Eye Primer

Helps concealer wear all day. Infused with caffeine, green tea extract and vegan collagen, to help diminish the appearance of dark circles, puffiness and fine lines. Free from parabens, phthalates and fragrance. .317 oz. net wt.

010-429 reg. \$22

\$18



Fills in brows as it boosts color.

fmg Cashmere 24 Hour Brow Pomade

Smudge-proof, sweat-proof formula. Matte finish. Comes with dual-ended applicator with angled-tip brush and spoolie, 4 1/2" L. .14 oz. net wt.

reg. \$24

\$20

Light Brown 423-705



Blonde 423-710 Light Brown 423-705 Brown 423-356



Ash Brown 423-208 Dark Brown 423-227 Black Brown 423-212



Lash-building primer that visibly lengthens and boosts volume.

fmg Cashmere Eyelash Primer

Nourishing formula keeps lashes looking healthy and strong with biotin and collagen. Maximizes the performance of any mascara for gorgeous, lush lashes. Vegan. Cruelty-free. .35 fl. oz.

948-391 reg. \$22

\$18

Sweep primer on lashes, then apply mascara.



Rich black pigmented formula with extreme staying power.

fmg Cashmere Ultimate Volume Mascara

Leaves lashes feeling soft. Won't budge, smudge or transfer. Triple sphere brush hugs lashes. Removes easily. Vegan. .27 fl. oz.

Rich Black 153-736

reg. \$22

\$18



GET TO THE POINT

Precision Point Marker

creates feathery brows that stay all day and party all night. Plus, get the trendy sun-kissed freckles of your dreams!

NEW

Ultrafine felt tip sculpts, fills and shapes brows and enhances your look to perfection.

TPSY Snatched Brow & Freckle Marker

Long-wearing formula. Free from parabens and talc. .01 oz. net wt. reg. \$15 \$12



Irish Cream
549-228

Spiked
Macchiato
860-416

Espresso
Martini
860-420

Dapple on the Freckles!
Get natural-looking freckles without the sun damage! Layer lighter and darker shades to create dimension and complement your complexion.



TPSY life is intoxicating

Gloss? Balm?
Even better!

TPSY Drunk Shiny Lip Oil

A deeply moisturizing lip oil that is instantly absorbed with a tint of color and matches every lip. No hassle. No residue. No stickiness. Infused with jojoba, argan and castor oils. Use alone or over your fave Forever Lip Marker.

.13 oz. net wt.
reg. \$15
\$12



Get kiss-ready with
the perfect partner.

TPSY Forever Lip Marker

Hydrating formula that stays on lips all day. Unique marker design allows for easy application. Kiss-proof. .08 fl. oz.

reg. \$15
\$12



A drop of glow!

TPSY I Want to Highlight You Liquid Highlighter

Use as a gloss primer and highlighter, or mix into your makeup to customize your shine! Solar Glow Highlighting Complex formula with moisturizing ingredients and ultrafine pearls for a subtle dewy finish. .01 fl. oz.

reg. \$18
\$15





CATHYCAT









Matte shadow stick colors and defines for all-day play.

fmg CathyCat Shadow Gaze Matte Color Stick
Comfortable, long-wearing formula provides the perfect amount of playtime for blending and building color intensity. Once the shade sets, it will not budge or smudge. .0476 oz. net wt. **reg. \$17 \$13.99**

CathyCat

Create eyes that captivate—shrouded in mystery and exuding seduction—purrfect for any occasion and all nine lives!



	
Buff 956-912	Rosewood 958-547
	
Taupe 958-126	Espresso 958-896
	
Azure 959-213	Mauve 958-331
	
Berry 958-619	Blush 958-638



NEW!
Moss 786-540

NEW!
Aubergine 786-960

NEW!
PeriWink 787-053

NEW!
Smokeshow 787-068

NEW!
Aubergine
786-960

CATHYCAT

Create a sultry cat-eye look with this rich, long-wearing liquid liner.

fmg CathyCat Nine Lives Precision Liquid Eyeliner

Slim-tip brush delivers a precise line of waterproof and sweat-proof color that will not skip, tug or smudge. .068 fl. oz.

Blackest Black
800-829
reg. \$18
\$14.99



Perfectly designed false lashes add length, dimension and volume.

fmg CathyCat LushLashes

Vegan. Includes one pair of false lashes and glue. Available in two flirty styles! reg. \$11
\$8.99 each



Soft & Sultry
959-304

Fierce & Flared
960-050

No-budge, water-resistant lashes, from dawn to dusk.

fmg CathyCat Play All Day Mascara

Long-wearing mascara coats each lash with rich pigments that will not budge or smudge for nine lives of perfect wear. Nourishing formula with a blend of conditioning coconut and argan oils and lash-supporting panthenol. Removes easily with soap and water. .28 oz. net wt.

Blackest Black
904-712
reg. \$17
\$13.99



Lengthen, curl and captivate!

fmg CathyCat Curl & Flare Mascara

Long-lasting mascara applies evenly. Uniquely curved brush provides major lift, extraordinary curl and impressive length. Nourishing formula with a blend of conditioning coconut and argan oils and lash-supporting panthenol. .28 oz. net wt.

Blackest Black
901-269
reg. \$17
\$13.99



Take your brow game to new heights!

fmg CathyCat High Arch Precision Brow Pencil

Long-wearing cream-to-powder pencil glides on smoothly, creating a well-defined look. Waterproof formula stays in place without budging or smudging for perfectly gorgeous brows. .01 oz. net wt. reg. \$15

\$11.99



Blonde
837-423



Light Brown
837-438



Ash Brown
837-610



Brown
837-442



Dark Brown
837-605



Black Brown
837-639



Brown
837-442



GLIMMER NAIL

SATIN Black Hole Burgundy
740-648

Max shine and vivid color for a salon-worthy manicure that lasts!

fmg Glimmer Nail Lacquer

Gel-like cushion texture. Silky nail-strengthening formula dries down smooth and even for lasting wear that does not chip. No UV light needed. Free from parabens, talc, gluten, phthalates and fragrance. Vegan. Available in satin or metallic pearl finishes.

.4 fl. oz.
reg. \$10
\$7.99



SATIN
Black Hole
Burgundy
740-648



SATIN
Supernova
Red
740-633



SATIN
Lunar Tan
740-652



METALLIC
Golden Galaxy
740-796



Get mistake-free manis at home.

fmg Glimmer Nail Lacquer Eraser Pen

Glide over nail edges after applying nail lacquer for a clean and perfected manicure. .135 fl. oz.

704-443
reg. \$10
\$7.49



GLIMMER CHEEK + LIP

Brightens up lips and cheeks.

fmg Glimmer Lip & Cheek Stain

Highly pigmented shades that wear all day. Lightweight gel formula blends and builds like a dream, providing the perfect pop of gorgeous luminous color. Brush tip applicator. Transfer-proof. Free from parabens and fragrance. Vegan. .19 fl. oz.

reg. \$14
\$11.99



Plumeria
628-851



Rosette
628-832



Plumeria
628-851

Creamy formula for lips and cheeks.

fmg Glimmer Be Blushed Cheek Color

Glides on smoothly without streaking for a natural flush of color. Buildable coverage. Soft dewy finish. With skin-nourishing vitamin E for antioxidant benefits. Free from parabens, phthalates and fragrance. .14 oz. net wt.

reg. \$14
\$10.99

Blushing Nude
022-911



Icy Petal
022-854



Blushing
Nude
022-911



Golden
Rose
022-840



Tropical
Peach
022-964



Crushed
Berry
022-945

Subtle yet eye-catching radiance.

fmg Glimmer Powder Illuminator

Finely milled powder creates a multi-dimensional luminous glow instantly. Lightweight buildable formula with vitamin E builds and blends effortlessly, providing a naturally radiant finish. Free from parabens, phthalates and fragrance. .35 oz. net wt.

reg. \$14
\$9.99 each

Rosé
463-628



Rosé
463-628



Prosecco
905-580



Instant pop of color.

fmg Glimmer Powder Blush

Richly pigmented, silky pressed powder hugs cheeks. Weightless formula with ultrafine pearl for added dimension and vivid payoff blends effortlessly. Buildable coverage and soft matte finish. With skin-nourishing vitamin E for antioxidant benefits. Free from parabens, phthalates and fragrance. .28 oz. net wt.

reg. \$14
\$9.99

Petal Pink
618-209



Petal Pink
618-209



Pink Passion
618-215



Cranberry Crush
618-194





Aurora
726-584

Dahlia
726-350

Stellar
726-550

Honeyflower
726-531

























**FIND YOUR
POWER COLOR**

GLIMMER LIP

Enticing and inspiring spectrum of versatile and expressive shades.

fmg Glimmer Satin Lipstick

Lightweight, smooth and creamy formula. Infused with antioxidant pomegranate extract. Buildable medium-to-full coverage. Soft satin finish. .10 oz. net wt. **reg. \$11 \$8.49**

		
Cyclone 890-566	Twilight 449-822	Sierra Sunset 890-805
		
Luna 895-170	Equinox 449-818	Windstorm 883-845
		
Desert Moon 449-803	Aster 448-769	Poppy 897-651
		
Songbird 897-647	Constellation (Shimmer) 449-731	Blaze 896-880
		
Wild Cherry 449-708	Rose Angel 897-939	Plum Blossom 449-765
		
Hibiscus 898-021	Wildflower 898-040	Eclipse 448-740
		
Tulip 449-712	Wildrose 898-533	Celestial 895-352
		
Violet Night 898-548	Morning Glory 449-750	Nova 898-552

GLIMMER LIP

Plump your pout instantly.

fmg Glimmer Lip Plumper

Volulip™ plumps, softens and moisturizes lips. Dimensional wet shine. Non-sticky creamy formula with hydrating castor seed oil and antioxidant vitamin E. No stinging or burning, just fuller lips! Shiny gloss finish gives hours of wear without feathering. Universally flattering, brilliant shade. Refreshing peppermint scent. .3 fl. oz.

Brilliance 691-130

reg. \$12

\$9.99



Get your lips ready for prime time!

fmg Glimmer Lip Polish

Sugar-based formula gently buffs away dry, flaky skin for softer, smoother lips. Helps polish and prepare lips for effortless color application. A blend of vitamin E, moisturizing squalane, and extracts of blueberry, strawberry and raspberry leaves lips feeling supple, pampered and kissably soft. .35 oz. net wt.

594-677 reg. \$14

\$10.99



Drench lips in dimensional color and shine.

fmg Glimmer Lip Glaze

Non-sticky creamy formula gives hours of wear without feathering. With antioxidant vitamin E. Buildable sheer-to-medium coverage. .3 fl. oz. reg. \$11

\$8.99



Keep your pout soft and kissable!

fmg Glimmer Lip Conditioner

With mango seed butter, vitamin E, and jojoba and sunflower seed oils. Leaves dry, cracked lips feeling soft and smooth. .12 oz. net wt.

794-578

reg. \$12

\$8.99

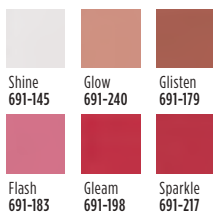

Gleam
691-198



BUTTER ME UP

LIP

NEW

Luscious lip butter, high-shine gloss and sheer color in one!

fmg LOVE Lip Butter

Ultra-creamy formula with nourishing cupuaçu seed butter, mango extract and apricot kernel and olive fruit oils, leaves lips feeling soft and kissable with intense moisture and shine. Non-sticky. Buildable coverage. Click pen applicator. Vanilla scented. Free from parabens, sulfates and phthalates. .09 oz. net wt. reg. \$17

\$14.99

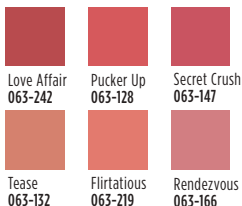

Love Affair
063-242

A nude pout for every party.

Birthdalm Lip Crayon

Butter-soft balm with a sheer color and shine.

.1 oz. net wt. reg. \$12

\$10.99

PYT 250-572

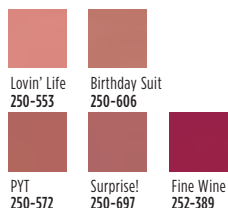

A burst of vivid color with a featherlight feel and velvety soft matte finish.

Mattitude Liquid Lip

Weightless, non-drying formula that lasts for hours. Poppy seed oil and vitamin E nourish lips. Paraben-, sulfate- and phthalate-free. .13 fl. oz.

reg. \$13
\$10.99

Driven 750-664



SHADOW PLAY

Featured shade:
fmg Glimmer
Eyeshadow Quad
in Tigress.



GLIMMER EYES



MATTE Tigress
741-333



MATTE Icon
741-439



MATTE Bombshell
741-170



MATTE Calypso
741-261



MULTI Temptress
884-731



MULTI Idol
900-975

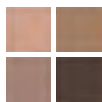

MULTI Maven
884-750



MULTI Siren
901-493



MULTI Mistress
883-902

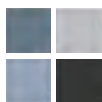

MULTI Vixen
901-474

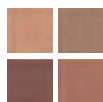

MULTI Minx
885-738



MULTI Darling
880-789

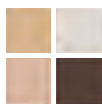

MULTI Goddess
901-330



MULTI Muse
880-459

For Multi Quad finishes, visit Avon.com.

Color-coordinated shades work together for expressive eye looks that last all day.

fmg Glimmer Eyeshadow Quad

Creamy soft powder formula hugs lids with rich color for all-day wear, without the fallout. Free from parabens and fragrance. Available in Multi or All Matte. .21 oz. total net wt. **reg. \$15**
\$11.99



MATTE Tigress
741-333



Available in 3 ultrafine pearl finishes: Matte Sateen, Shimmer or Glitter. Packaging may vary.

Vivid stay-all-day shimmery color.

fmg Glimmershadow Liquid Eyeshadow

Long-wearing, no-smudge, no-crease, buildable formula with no messy fallout. Water-resistant. Paraben-, phthalate- and sulfate-free. .07 fl. oz. **reg. \$12**
\$8.99

SHIMMER Pink Topaz
479-150



MATTE SATEEN Citrine
451-120



MATTE SATEEN Pink Sapphire
448-591



MATTE SATEEN Sunstone
434-015



MATTE SATEEN Tiger's Eye
500-585



MATTE SATEEN Jasper
500-566



SHIMMER Iron Violet
469-061



SHIMMER Rose Gold
469-095



SHIMMER Bronze Age
469-100



SHIMMER Crystal Lilac
479-040



SHIMMER Pink Topaz
479-150



GLITTER Diamond Dust
478-866



GLITTER Ultramarine
469-042



GLITTER Fool's Gold
469-076



GLITTER Peach Sapphire
469-057





GILMER LINERS

Defines eyes perfectly.

fmg Glimmer Eyeliner*

Long-wearing.
Retractable.
Each, .01 oz. net wt.
reg. \$9

\$3.99 each

		
DIAMOND Olive 331-940	DIAMOND Sterling 331-960	DIAMOND Black Ice 331-610
		
DIAMOND Brown Sugar 331-568	DIAMOND Sugar Plum 331-625	DIAMOND Purple Rain 332-071
		
DIAMOND Twilight Sparkle 331-553	DIAMOND Teal Sparkle 331-606	DIAMOND Smoky Diamond 331-280
		
CREAM Blackest Black 334-366	CREAM Cosmic Brown 334-351	CREAM Majestic Plum 334-313
		
CREAM Starry Night 334-347	CREAM Emerald Green 334-332	CREAM Saturn Grey 334-328
		
WATERPROOF Smoky Grey 332-162	WATERPROOF Blackest Night 332-143	WATERPROOF Midnight Blue 332-158
		
WATERPROOF Blue Skies 334-237	WATERPROOF Brown Chocolate 332-124	WATERPROOF Raisin 332-200
		
WATERPROOF Seafoam Green 334-241		

Featured shades:
fmg Glimmer
Diamond Eyeliner in
Sugar Plum and
Teal Sparkle.

Available in
Diamond: Finely milled pearl for a subtle sparkle.

Cream: Soft sheen finish.

Waterproof: Smudge-, transfer-, sweat- and waterproof.

*Packaging may vary.

GLIMMER LINERS



Prevents feathering.

fmg Glimmer Lipliner*
Precise application for sculpted lips. Prevents feathering. Matte finish. .01 oz. net wt. **reg. \$9 \$3.99**

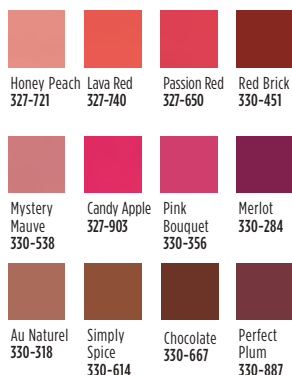

Passion Red
327-650



Unique cap with built-in sharpener!

fmg Glimmer Always On Point Eyeliner*
Smudge- and waterproof. Creamy, smooth formula stays color-true all day. Free from parabens, sulfates and talc. .01 oz. net wt. **reg. \$9 \$6.79**



Black
016-389



Easy-glide, quick-dry precision felt-tip liner delivers rich color with long-lasting wear.

fmg Glimmer Liquid Eyeliner
Matte finish. Removes with ease using soap and water or makeup remover. Transfer-, sweat- and waterproof. .037 fl. oz. **Blackest Black 354-380 reg. \$12 \$9.99**



For natural-looking brows.

fmg Glimmer Brow Definer*
Create fine hair-like strokes. Infused with nourishing castor oil, aiding in hair growth, and coconut oil. Smudge-, transfer-, sweat- and waterproof. Retractable. .01 oz. net wt. **reg. \$9 \$3.99**



Brunette
331-242

WINK WORTHY

Featured shades: fmg Colors of LOVE Hi-Brow Tinted Brow Gel in Soft Brown and LOVE at 1st Lash Mascara in Blackest Black.

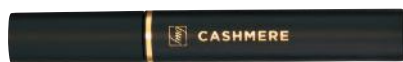

FREE

fmg Cashmere Eyelash Primer with any three brow gel or mascara purchases, page 95. Sold separately on page 79. Limited quantities.

BROW + LASHES

Universal clear shade for a professional sculpted look.

fmg Colors of LOVE

Hi-Brow Sculpting Brow Gel

Flexible, flake-proof formula. With moisturizing aloe and nourishing hyaluronic acid. Soft matte finish. Tapered micro-brush ensures precise application.

Wear alone or over your favorite brow products. Free from parabens, phthalates and fragrance. .11 fl. oz.

Universal Love (Clear)

536-695

reg. \$17

\$12.99



Amp up brows with a sweep of tinted gel for a full, fluffy look.

fmg Colors of LOVE

Hi-Brow Tinted Brow Gel

Water-resistant, smudge- and flake-proof formula fills, grooms and shapes for 24-hour wear. With heart-shaped fibers, clay and vitamin E. Soft matte finish. Tapered micro-brush. .11 fl. oz.

reg. \$17

\$12.99

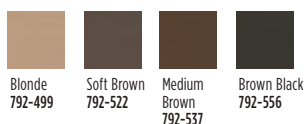

Volumizing and lengthening fibers.

LOVE at 1st Lash Mascara*

Transfer-resistant. Clump-, flake- and smudge-proof. Each, .3 fl. oz.

fmg Blackest Black 698-670

Avon Waterproof

Blackest Black

Cobra brush. Not shown.

293-805

reg. \$15

\$12.99 each



Long and healthy.

fmg Glimmer

SuperExtend

Nourishing Mascara

Enriched with vitamin E. .237 fl. oz.

Black 698-848

Brown Black 698-852

reg. \$11

\$8.99



Super volume.

Avon True Color

SuperShock

Volumizing

Mascara

Instant high-gloss lushness. .338 fl. oz.

Black 533-332

reg. \$11

\$8.99



Waterproof volume.

Wash-Off

Waterproof

Mascara

Washes off easily

with soap and

water. .21 oz.

net wt.

Black 864-301

reg. \$10

\$7.99





hello H_2 Glo!

Intensely hydrating
collection that feels
good and is good
for you!

GLOKOLOR Clean. Vegan. Hydration.

Rich serum
pampers lips.

**fmg GLOKOLOR
Lip Serum Pencil**
Infused with a burst
of peppermint oil, a
nourishing lip booster
complex and argan
oil. Lips feel smooth
and refreshed. Free
from parabens and
fragrance.
.06 oz. net wt.
**787-508 reg. \$20
\$16**



Ultrafine water-
based formula
awakens skin while
locking makeup
in place.

**fmg GLOKOLOR
Hybrid Face Mist**
Spritz it anytime,
anywhere for an
instant boost of
moisture to refresh
skin. With aloe vera,
agave and algae
extracts to help
soothe and nourish
the complexion.
Dermatologically
tested. Free from
parabens and sulfates.
2.7 fl. oz.
**787-599
reg. \$24
\$20**



Prep step with
instant boost
of moisture!

**fmg GLOKOLOR
Hybrid Face Primer**
Light, breathable
formula softens
the appearance of
imperfections while
creating a flawless
canvas for makeup.
With aloe vera,
agave and algae
extracts to help
soothe and nourish
the complexion.
Dermatologically
tested. Free from
parabens and
sulfates.
1 fl. oz.
**787-637
reg. \$24
\$20**















MATCH your winning team of makeup marvels

Conceal + Contour + Highlight

fmg Match Wand Foundation Stick

Instantly blurs and perfects skin. Helps to control oil and shine. Full and flexible all-over coverage in a demi-matte finish. Water-resistant. With shea butter and antioxidant vitamin E. Perfect for easy touch-ups. Free from parabens, sulfates and phthalates. Vegan. .21 oz. net wt.

reg. \$16
\$12.99

 Marshmallow (N) 594-882	 Coconut (N) 594-897	 Vanilla (W) 594-935	 Macadamia (W) 595-028	 Chai (W) 595-157
 Toasty (N) 595-229	 Cappuccino (W) 595-233	 Tiramisu (W) 595-252	 Amaretto (N) 595-267	
 Latte (W) 595-400	 Hazelnut (W) 595-860	 Pecan (N) 595-946	 Truffle (C) 596-297	

Available in Warm (W), Neutral (N) and Cool (C) undertones.



Flexible shades!

Hazelnut (W)
595-860

Tint + Moisturize + Glow

fmg Magix Tint Radiant Tinted Moisturizer

Buildable coverage with a radiant finish. Lightweight non-drying formula evens skin tone, boosts moisture and blurs flaws. With passion fruit, chia and sunflower seed oils and antioxidant vitamins E and B5. Ideal for normal, dry, combination and oily skin. 1 fl. oz.

reg. \$14
\$10.99

 Medium 718-078	 Medium Deep 718-082
--	---

Packaging may vary.











Medium Deep
718-082

Instantly hydrates, blurs and evens tone!

fmg Match Filter Serum Tint Foundation

Lightweight formula infused with hyaluronic acid, vitamin E and a berry complex. Creamy formula transforms to a demi-matte powder finish for a beautiful veil of color. Buildable sheer-to-medium coverage. Suitable for all skin types. Includes sponge applicator. Free from talc, parabens and fragrance. .31 oz. net wt.

reg. \$18
\$14.99

 Fair 932-491	 Fair Light 932-620	 Light 932-640	 Light Medium 932-654	 Soft Medium 932-783
 Medium 932-836	 Medium Deep 933-153	 Tan Deep 933-168	 Deep 933-172	



Layer under
face makeup for
a flawless, even
complexion.



Gelato:
brightens
dullness
726-785



Pistachio:
neutralizes
redness
726-770



Sherbet:
neutralizes dark
circles and marks
726-790



SPOT ON!

Neutralize unevenness, brighten and
color correct with one swipe!

Camouflage imperfections.

fmg Match Wand Correcting Stick

Minimize skin concerns without creasing or caking!
With shea butter and vitamin E. Free from parabens,
phthalates and sulfates. .21 oz. net wt. **reg. \$16**

\$12.99 each



Blend of ultrafine rose quartz, ruby and tourmaline.

fmg Match Dust Finishing Powder

Weightless loose mineral powder diffuses light, visibly blurs pores and controls shine. Soft matte finish. Antioxidant green tea extract to enhance and smooth skin. Wear alone or to set makeup. Includes no-spill twist-and-lock sifter. Free from talc, oil and parabens.

.21 oz. net wt.

reg. \$17
\$13.99



Helps control oil and create a shine-free canvas.

fmg Match Blur Oil Control Primer Balm

Sheer mattifying formula. Special blurring powder microspheres help reduce the look of fine lines and pores. With nutmeg extract for antioxidant benefits. Includes sponge applicator. Free from talc and parabens.

.59 oz. net wt. **932-381**

reg. \$19
\$15.99



MATCH MAKEUP

Creates an invisible veil that controls shine and sets makeup.

fmg Match Set Finishing Powder

Lightweight mineral-infused loose powder formula diffuses light and visibly blurs pores and fine lines. Silky-soft matte finish never looks cakey. Includes puff applicator. Free from talc, parabens and fragrance. .22 oz. net wt.

932-472
reg. \$17
\$13.99



Mineral-infused loose powder and brush in one!

fmg Match Set Finishing Powder To-Go

Creates an invisible veil that controls shine and sets makeup. Lightweight formula diffuses light and visibly blurs pores and fine lines. Silky-soft matte finish never looks cakey. Free from talc, parabens and fragrance. .09 oz. net wt.

227-063
reg. \$19
\$14.99



Helps camouflage as it corrects and brightens.

fmg Match Corrector Brightening Perfector

Creamy veil of color helps blur flaws and reduce the appearance of fine lines, dark circles and blemishes. Buildable sheer-to-medium coverage with a demi-matte finish. Free from talc, parabens, sulfates, alcohol and fragrance. .11 oz. net wt.

reg. \$13
\$9.99



Medium
932-415

MAKEUP MUST-HAVES

fmg Vanity Organizer

Makeup-theme print. Four compartments with two removable inside dividers, three outer pockets and lattice elastic straps. Folds up for easy storage. 9½" L x 6" W x 5" H. Polyester. Imported.

022-816 reg. \$30

\$22.99



fmg Unready Makeup Remover Cloth

Dual-sided cloth makes makeup removal quick and easy. Soft short fibers remove makeup while the longer fibers gently exfoliate the skin. Travel-friendly. 100% polyester. 9⅞" sq. Machine wash and dry. Imported.

230-176

reg. \$12

\$9.99



fmg Makeup Remover Wipes

Formulated with antioxidant vitamin E and an extract blend of aloe, chamomile, cucumber, marshmallow root and soothing oat. Leaves skin feeling soft and clean. Fragrance-free. Resealable pack of 24 wipes.

333-867 reg. \$9

\$7.49 each



fmg Oil Rewind Roller Ball

Instantly absorbs oil and grease. Control shine throughout the day without disturbing makeup. Reusable 360° rotating volcanic-stone roller helps to absorb excess oil, leaving skin with a light matte finish. Ideal for touching up makeup on the go. Clean after each use.

1" W x 3" H. Plastic handle, protective cap. Imported. **508-294**

reg. \$16

\$12.99



fmg Express Makeup Brush Wash

Alcohol-free formula. Contains soothing aloe vera and green tea extract. Bristles are left conditioned with no leftover residue. Convenient spray packaging.

1 fl. oz. **141-368**

reg. \$12

\$9.99



fmg Waterproof Lip & Eye Makeup Remover

Dual-layer oil and water remover leaves skin fresh and clean. Infused with moisturizing blend of ether, silicone, hydrocarbon and ester oils. Mineral-, tar-, talc- and paraben-free. 3.7 fl. oz. **352-243**

reg. \$12

\$7.99



DUAL-ENDED BRUSHES & MORE

fmg Kabuki Brush

With soft, angled bristles to effortlessly blend pressed or loose powder formulas. Retractable. Cap keeps the brush head safely covered when not in use. 3 3/4" L x 1" diam. **732-370 reg. \$16 \$13.99**



fmg Flawless Complexion Sponge

With a full rounded bottom for all-over makeup application and blending, and flat side for contouring, highlighting and concealing. 1 1/2" W x 2 1/2" H. 100% PU, latex-free. **140-160 reg. \$9 \$6.99**



fmg Eyeshadow Blending Brush

With a soft, domed crease brush on one end and a flattened, all-over eyeshadow brush on the other to apply and buff eyeshadow. 6" L. **933-320 reg. \$14 \$10.99**



fmg Complexion Blending Brush

With a dense, rounded buffing foundation brush on one end and a precise, rounded concealer brush on the other to create a flawless canvas. 6 1/2" L. **933-210 reg. \$21 \$16.99**



fmg Blush & Contour Brush

With a tapered, oval blush brush on one end and a fluffy, angled contour brush on the other to add color and dimension. 7 1/4" L. **933-259 reg. \$20 \$15.99**



fmg Precision Eye Brush

With an angled eyeliner brush on one end and a pointed pencil brush on the other to highlight or add depth to eyes. 5 1/4" L. **933-187 reg. \$14 \$10.99**



introducing

RÊVE EN CUBE



LETTER FROM
THE STARS

Explore an enchanting space where fantasy blooms,
romance is uninhibited and true beauty comes to life.

NEW**Rêve en Cube
Letter from the Stars
Eau de Parfum
fruity floral**

The stars beam brightly against the evening sky, guiding you to a dreamy world that shines with fragrant sparkling notes.

3.4 fl. oz. **809-238**

reg. \$70

\$59

Top: **Radiant Grapefruit,**
Lemon

Mid: **Sweet Gardenia,**
Jasmine

Dry: Fuzzy Peach,
Balsamic

NEW**Rêve en Cube
Misty Green Eau de Parfum
soft floral**

Get lost in a field of dreams, where lush greenery is surrounded by uplifting notes, creating a serene escape.

3.4 fl. oz. **850-863**

reg. \$70

\$59

Top: **Bergamot,** Grapefruit,
Mandarin, Lemon

Mid: Neroli, Jasmine,
Lily of the Valley

Dry: **White Musk,** Vetiver,
Amber Wood



Haiku Sunrise

Ilumina tu vida.



¡NO TE PIERDAS LA ÚLTIMA OPORTUNIDAD DE COMPRAR HAIKU SUNRISE!

**Halku Sunrise
Eau de Parfum**

amaderada floral

Deléitate con la belleza de la luz de la mañana con brillantes notas solares.

1.7 fl. oz. **091-500**

reg. \$25

\$17.99

Altas: Higo silvestre, sandía y pimienta negra de Madagascar

Medias: **Agua de coco fresca, ruibarbo dulce** y acordes marinos

Secas: **Cálido cedro, madera de cachemira y ámbar**

HAIKU serene. divine. elegant.

Haiku

fresh green floral

Japanese yuzu, delicate muguet and blonde woods.

Original Eau de Parfum

1.7 fl. oz. **601-030**

reg. \$25
\$18.99

Hair & Body Mist

3.25 fl. oz. **572-574**

reg. \$16
\$11.99

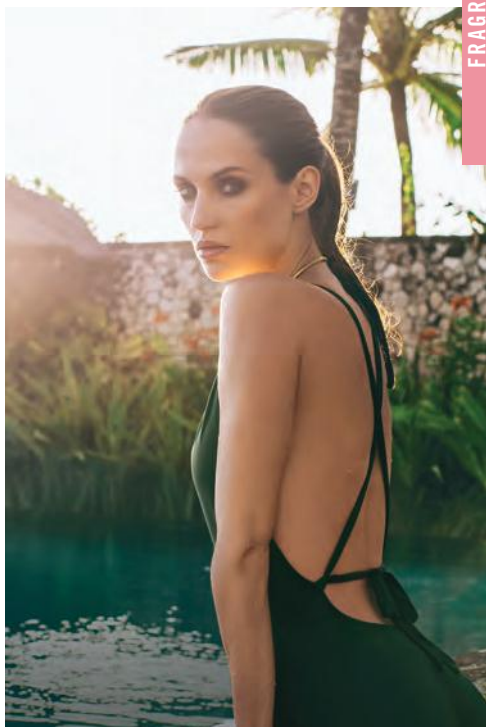

Intense Eau de Parfum

1.7 fl. oz. **097-110**

reg. \$31
\$25.99

Intense Travel Spray

.3 fl. oz. **880-353**

reg. \$16
\$12.99



Intense

Luxury Body Crème

5 fl. oz. **806-239**

reg. \$23
\$18.99



Haiku Kyoto Flower

A serene garden of pure bliss.



Haiku Kyoto Flower
fresh green floral

Top: Violet Leaf,
Spicy Pink Pepper,
Dewy Pear, Freesia

Mid: White Peony,
Rose, Elegant Tuberose,
Orange Blossom

Dry: Soft Cotton Musk,
Warm Sandalwood,
Addictive Amber

Original
Eau de Parfum
1.7 fl. oz.
144-352
reg. \$25
\$18.99

Intense
Eau de Parfum
1.7 fl. oz. **578-811**
reg. \$31
\$25.99

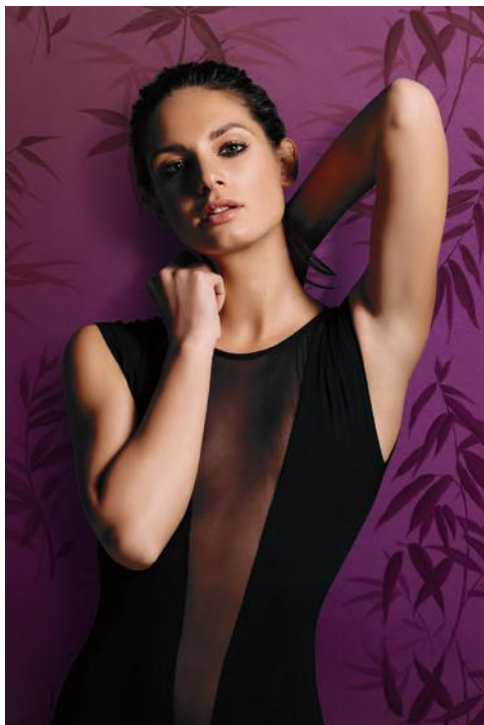

**Haiku Sacred Intense
Eau de Parfum**
fruity floral

Discover a divine blend of uplifting tangerine, rose de mai and earthy driftwood, balancing the beauty of nature.

1.7 fl. oz.

579-750

reg. \$31

\$25.99



**Haiku Reflection
Eau de Parfum**

fresh green floral

Radiant water accord, acacia blossom and amber wood.

1.7 fl. oz.

617-657

reg. \$25

\$18.99



**Haiku Sacred Intense
Luxury Body Crème**

5 fl. oz.

580-000

reg. \$23

\$18.99



Far Away

A wanderlust for the exotic.



**Far Away
amber floral***Top:* Bergamot,
Freesia, Peach*Mid:* Jasmine
Absolute,
Ylang-Ylang,
Orange Blossom*Dry:* Vanilla
Absolute, Musk,
Enticing Amber**Original
Eau de Parfum**
1.7 fl. oz.
685-712
reg. \$25
\$18.99**Intense
Eau de Parfum**
1.7 fl. oz.
931-332
reg. \$31
\$25.99**Shimmering
Body Mist**
3.25 fl. oz.
618-945
reg. \$20
\$15.99**Hair & Body Mist**
3.25 fl. oz.
572-536
reg. \$16
\$11.99**Intense Luxury
Body Crème**
5 fl. oz.
806-300
reg. \$23
\$18.99Enjoy special prices and offers with
an Avon account or Representative.



**Far Away Ball
Eau de Parfum**
fruity floral
Sparkling grapefruit,
salted tuberose and
golden amber.
1.7 fl. oz.
451-389
reg. \$25
\$18.99



**Far Away Infinity
Eau de Parfum**
fruity floral
Radiant bergamot,
jasmine sambac and
sensual sandalwood.
1.7 fl. oz.
318-481
reg. \$25
\$18.99



**Far Away Gold
Eau de Parfum**
amber floral
Ylang-ylang,
Indian jasmine and
Madagascar vanilla.
1.7 fl. oz.
685-727
reg. \$25
\$18.99



SET INCLUDES:

Far Away Gold Eau de Parfum

amber floral
Ylang-ylang, Indian jasmine and Madagascar vanilla.
1.7 fl. oz.

Far Away Infinity Eau de Parfum

fruity floral
Radiant bergamot, jasmine sambac and sensual sandalwood.
1.7 fl. oz.

2-PIECE SET

\$21.99

\$50 VALUE

537-429



SET INCLUDES:

Far Away Gold Eau de Parfum

1.7 fl. oz.

Rare Gold Intense Eau de Parfum

amber floral
Mandarin zest, ylang-ylang and golden amber. 1.7 fl. oz.

2-PIECE SET

\$25.99

\$56 VALUE

537-471



SET INCLUDES:

Far Away Gold Eau de Parfum

1.7 fl. oz.

Far Away Shampoo

amber floral
Freesia, sheer jasmine and enticing amber. 11.8 fl. oz.
(Sold separately on Avon.com).

2-PIECE SET

\$17.99

\$38 VALUE

537-926

Rare Pearls
soft floral

*Top: Shimmering Magnolia,
Vibrant Bergamot, Neroli*

*Mid: White Pepper,
Jasmine Petals, Freesia*

*Dry: Creamy Rosewood,
Patchouli, Sandalwood,
Cedarmoss*

Eau de Parfum
1.7 fl. oz. **933-120**
reg. \$25
\$18.99

Rare Pearls

Absolutely exquisite



RARE a treasure beyond compare

Rare Gold Intense

Eau de Parfum amber floral

Opulent notes of mandarin zest, ylang-ylang and golden amber.

1.7 fl. oz.

784-126

reg. \$31

\$25.99



Rare Pearls

Hair & Body Mist

soft floral
3.25 fl. oz.

572-851

reg. \$16

\$11.99



Rare Amethyst

Eau de Parfum

fruity floral

Passionate plum, blooming violet and rich sandalwood.

1.7 fl. oz.

933-062

reg. \$25

\$18.99



IMARI AMOR

the first blush of love



Imari Amor
woody floral

Top: Mandarin, Lychee,
Black Currant, Green Notes

Mid: Rose, Jasmine, Neroli,
Ylang-Ylang, **Precious Orris**

Dry: Sandalwood, Amber,
Patchouli, **Warm Musk**

Eau de Parfum
1.7 fl. oz.
762-573
reg. \$25
\$17.99

Imari Seduction
Eau de Toilette
amber floral
1.7 fl. oz.
452-897
reg. \$25
\$18.99

Top: Succulent Plum,
Wild Berries
Mid: **Purple Orchid,**
Patchouli
Dry: Vanilla Bean,
Amber, Sensual Musk



Imari
Eau de Toilette
amber floral
1.7 fl. oz.
871-496
reg. \$25
\$18.99

Top: Italian Bergamot,
Peach, Iris
Mid: **Tempting Jasmine,**
Moroccan Rose
Dry: Vanilla Orchid,
Patchouli, **Amber**



Dreamlife Cologne
soft floral
Mimosa flower,
aspirational rose
and glowing amber.
1.7 fl. oz.
236-227
reg. \$18
\$11.99

Timeless Cologne
soft floral
Cardamom,
jasmine and
patchouli.
1.7 fl. oz.
037-930
reg. \$18
\$11.99



Odyssey Cologne
soft floral
Tuberose,
ylang-ylang
and warm
oakmoss.
1.7 fl. oz.
168-697
reg. \$18
\$11.99



Candid Cologne
amber floral
Bergamot,
tuberose and
patchouli.
1.7 fl. oz.
038-295
reg. \$18
\$11.99



Sweet Honesty Cologne
soft floral
Lily of the
valley, rose and
cedarwood.
1.7 fl. oz.
037-595
reg. \$18
\$11.99



Topaze Cologne
soft floral
Jasmine, rose
and sheer musk.
1.7 fl. oz.
735-217
reg. \$18
\$11.99



Free O₂ Eau de Toilette
fresh green floral
White peach
tea, airy
honeysuckle
and musk.
1.7 fl. oz.
265-658
reg. \$18
\$11.99



Night Magic Cologne
woody floral
Neroli,
jasmine
and musk.
1.7 fl. oz.
168-682
reg. \$18
\$11.99





**Ginza Stefany
Wish You Were Here
Eau de Parfum**
fruity floral
Sweet hawthorn
berry, ripe pear and
sensuous patchouli.
1.69 fl. oz.
405-149
reg. \$40
\$34

**Live Out Loud
Eau de Parfum**
fruity floral
A free-spirited expression
of sweet wild strawberry,
sparkling mimosa and
comforting fluffy vanilla.
1.7 fl. oz.
142-000
reg. \$40
\$26.49

**Today
Eau de Parfum**
soft floral
Magnolia blossoms,
hibiscus petals and
silk musk.
1.7 fl. oz.
325-920
reg. \$30
\$26.49



LYRD Artisan Cannabis Oud Eau de Parfum
fresh citrus

Sweet pomelo, rich agarwood and earthy cannabis leaves. Contains .01% of CBD. This eau de parfum does not contain THC.
1.7 fl. oz.
254-544
reg. \$60
\$49



LYRD Oud Rose
woody floral

Spicy saffron, romantic rose, and velvety patchouli.
Eau de Parfum
1.7 fl. oz.
954-412
reg. \$38
\$32
Travel Spray
.3 fl. oz.
448-496
reg. \$21
\$17



LYRD Sparkling Neroli Eau de Parfum
fresh citrus

Sparkling neroli, bergamot and warm musk.
1.7 fl. oz.
572-521
reg. \$36
\$29



LYRD Honeysuckle Blossom Eau de Parfum
soft floral

Apple blossom, honeysuckle nectar and vanilla orchid.
1.7 fl. oz.
616-282
reg. \$24
\$20



LYRD Peony Rosé Eau de Parfum
soft floral

Peony petals, pink currant and sheer musk.
1.7 fl. oz.
616-210
reg. \$24
\$20



Seasonal Delights

It's never too early to get ready for Fall and the holidays! Apple picking, tree trimming and pumpkin pie are right around the corner!

NEW

LIMITED EDITION

◆ **LYRD Candle**

3-wick, 11 oz. candle gives 30 hours of burn time. 4 1/4" diam. x 3 1/8" H.

Glass jar, paper dust cover, soy blend wax. Assembled in USA.

reg. \$25

\$19.99 each

FRAGRANCE



◆ **LYRD Enchanted Snowy Forest Candle**

Take a magical walk in a winter wonderland as fresh snow falls and the air fills with notes of frost, pine and smoked woods. **082-069**

◆ **LYRD Let's Go Apple Picking! Candle**

Family fun time at the apple orchard! Delight in the aroma of cozy cinnamon, juicy red apple and crisp cashmere woods. **082-001**

◆ **LYRD Sticky Cinnamon Goodness Candle**

Yummy! Fluffy warm dough, drizzled with sinfully sweet cinnamon sugar and ooey-gooey golden caramel. **082-020**

◆ **LYRD Save Room for Pumpkin Coconut Pie Candle**

Someone say pie? A warm fall hug with notes of shredded coconut, creamy pumpkin puree and sweet vanilla bean extract. **082-054**

Never leave burning candles unattended. Keep away from children and pets.

MESMERIZE

**Mesmerize Ultimate
Eau de Toilette**
woody fougère
Black pepper, zesty
pomelo and sensuous
patchouli. 3.4 fl. oz.
897-030
reg. \$36
\$27.99



MESMERIZE

CAPTIVATE AT
A SINGLE GLANCE

**Mesmerize
Ultimate
Body Wash**
6.7 fl. oz.
881-565
reg. \$19
\$14.99



**Mesmerize Platinum
Ultimate Eau de Toilette**
woody floral
Crisp pear,
violet and
warm amber.
3.4 fl. oz.
179-633
reg. \$36
\$27.99



**Mesmerize
Platinum
Ultimate
Body
Moisturizer**
6.7 fl. oz.
749-300
reg. \$19
\$14.99



Mesmerize Cologne
fresh aromatic
Bergamot, spicy
cardamom
and amber.
3.4 fl. oz.
871-458
reg. \$25
\$18.99



**Mesmerize Black
Eau de Toilette**
woody fougère
Pepper, addictive
nutmeg and
tonka bean.
3.4 fl. oz.
305-667
reg. \$25
\$18.99





SET INCLUDES:

**Mesmerize Platinum Ultimate
Eau de Toilette**
woody floral
Crisp pear, violet and warm amber.
3.4 fl. oz.

Mesmerize Ultimate Body Wash
woody fougère
Black pepper, zesty pomelo and
sensuous patchouli.
6.7 fl. oz.

2-PIECE SET
\$26.99
\$55 VALUE
357-939



SET INCLUDES:

**Mesmerize Platinum Ultimate
Eau de Toilette**
3.4 fl. oz.

**Mesmerize Platinum Ultimate
Body Moisturizer**
6.7 fl. oz.

2-PIECE SET
\$26.99
\$55 VALUE
357-738

BLACK SUEDE ULTIMATE

EFFORTLESSLY COOL



Black Suede Ultimate
woody fougère
A dynamic blend of lemon, rich lavender and tonka bean.

Eau de Toilette
3.4 fl. oz.
792-412 reg. \$27
\$22.99

Body Moisturizer
6.7 fl. oz. 003-894 reg. \$19
\$14.99

Body Wash
6.7 fl. oz. 003-875 reg. \$19
\$14.99

Black Suede
Eau de Toilette
fresh aromatic
Fusion of bergamot, soft leather and oak moss.
3.4 fl. oz.
908-703
reg. \$22
\$14.99



Black Suede
Hair & Body Wash
5 fl. oz.
366-318
reg. \$8
\$3.99



Black Suede
Aftershave Conditioner
3.4 fl. oz.
364-353
reg. \$8
\$3.99



MEN'S FRAGRANCES

Studio 1886 Gentleman
woody fougère
Dynamic blend of geranium, black pepper and cedarwood.

Eau de Toilette
1.7 fl. oz. **708-750**
reg. \$50
\$39

Aftershave Lotion
6.7 fl. oz. **708-927**
reg. \$16
\$12.99



Studio 1886 Legendary
Eau de Parfum
woody fougère
Vibrant lemon, crisp lavender, patchouli and salted amber.
1.7 fl. oz.
269-820
reg. \$50
\$39



Wild Country Cologne
fresh aromatic
A rugged blend of lavender, coriander seed and sandalwood.
3 fl. oz.
086-466
reg. \$22
\$14.99



Wild Country
Hair & Body Wash
5 fl. oz. **364-080**
reg. \$8
\$3.99



Wild Country
Aftershave Splash
4 fl. oz.
366-432
reg. \$13
\$10.49



Perceive Cologne
fresh aromatic
Sparkling citrus, sage and cedarwood.
3.4 fl. oz.
194-550
reg. \$25
\$18.99



Avon Exploration
Eau de Toilette
fresh aromatic
Fresh orange, silver sage and vetiver.
2.5 fl. oz.
593-666
reg. \$25
\$18.99



SCENTED ESSENTIALS

Avon Classics Hand Cream

Moisturizing formula with jojoba seed oil and vitamin E. Leaves skin lightly scented. Each, 2.5 fl. oz.

Sweet Honesty 234-789

Night Magic 235-440

Timeless 234-740

reg. \$6

\$3.99 each



Far Away

Body Scrub & Wash

Gentle formula cleanses as it removes rough, dry skin. Skin is refreshed, smooth and beautifully scented. 6.7 fl. oz.

143-360

reg. \$12

\$9.99



Body Lotion

Luxurious moisturizer leaves skin soft and scented. Each, 6.7 fl. oz.

Far Away 082-881

Rare Pearls 082-915

Haiku 447-820

reg. \$10

\$6.99 each

Creamy softness

Perfumed Skin Softener
Moisturizing formula leaves skin soft and scented.

- Each, 5 fl. oz.
- Haiku **813-973**
- Candid **103-926**
- Far Away **812-981**
- Night Magic
- Evening Musk
- 104-129**
- Odyssey **104-171**
- Sweet Honesty
- 104-463**
- Timeless **104-478**
- Imari **818-239**
- reg. \$8
- \$3.99 each**



NEW



Deodorant Stick

All-day freshness in your favorite classic Avon scent! Nourishing formula glides on smoothly without leaving any residue. Lasting odor protection. Each, 1 oz. net wt.

- Wild Country 692-012**
- Black Suede 705-602**
- Rare Pearls 727-891**
- Haiku 727-906**
- reg. \$12
- \$9.99 each**

Gentology Herb & Aloe All-Over Wash
For face, hair and body. With aloe and natural herbal extracts.
10.1 fl. oz.
533-347
reg. \$16
\$13.65



Bar Soap
Moisturizes as it gently cleanses, leaving skin lightly fragranced.
Each, 3.17 oz. net wt.
Black Suede 495-565
Wild Country 495-570
reg. \$6
\$3.99 each



necklace and earrings set



A

pack of 3 pairs



B



C



SPOOK-TACULAR STYLES

NEW**Halloween Collection**

Colored epoxy or beads on silvertone.

A. Charm Necklace and Earrings Set

Black epoxy. Necklace, 16½" L with 3½" extender. Pendant, 1" L. Pierced drops, 1" L.

017-127

reg. \$19.99

\$14.99 the set**B. Earrings Pack**

Pack of three. Ghost: white epoxy; spiderweb: hematite-plated metal; hat: purple glitter epoxy. With glass accent stones. Pierced drops, ¾" L.

017-108

reg. \$16.99

\$12.99 the pack**C. Watch**

Glow-in-the-dark dial with silvertone case, 33mm diam. Jet leatherlike strap, 9" L.

017-093

reg. \$42.99

\$32.99**D. Stretch Bracelet Set**

White letter beads and white epoxy ghost charm glow in the dark. With colored rondelle and round beads. One size fits most.

017-366

reg. \$16.99

\$12.99 the set**E. ♦ 2-Pack Halloween Socks with Accessory**

Includes two pairs of crew socks and cat-ear headband. Socks fit shoe sizes 6-10. Polyester/spandex. Machine wash and dry. Headband: metal core with nylon/polyester wrap. Imported.

017-089

reg. \$12.99

\$9.99 the pack

set of 2

D



E

2 pairs of socks + headband



BOHO BEADS

Vintage vibes mingle
with bohemian beauty.

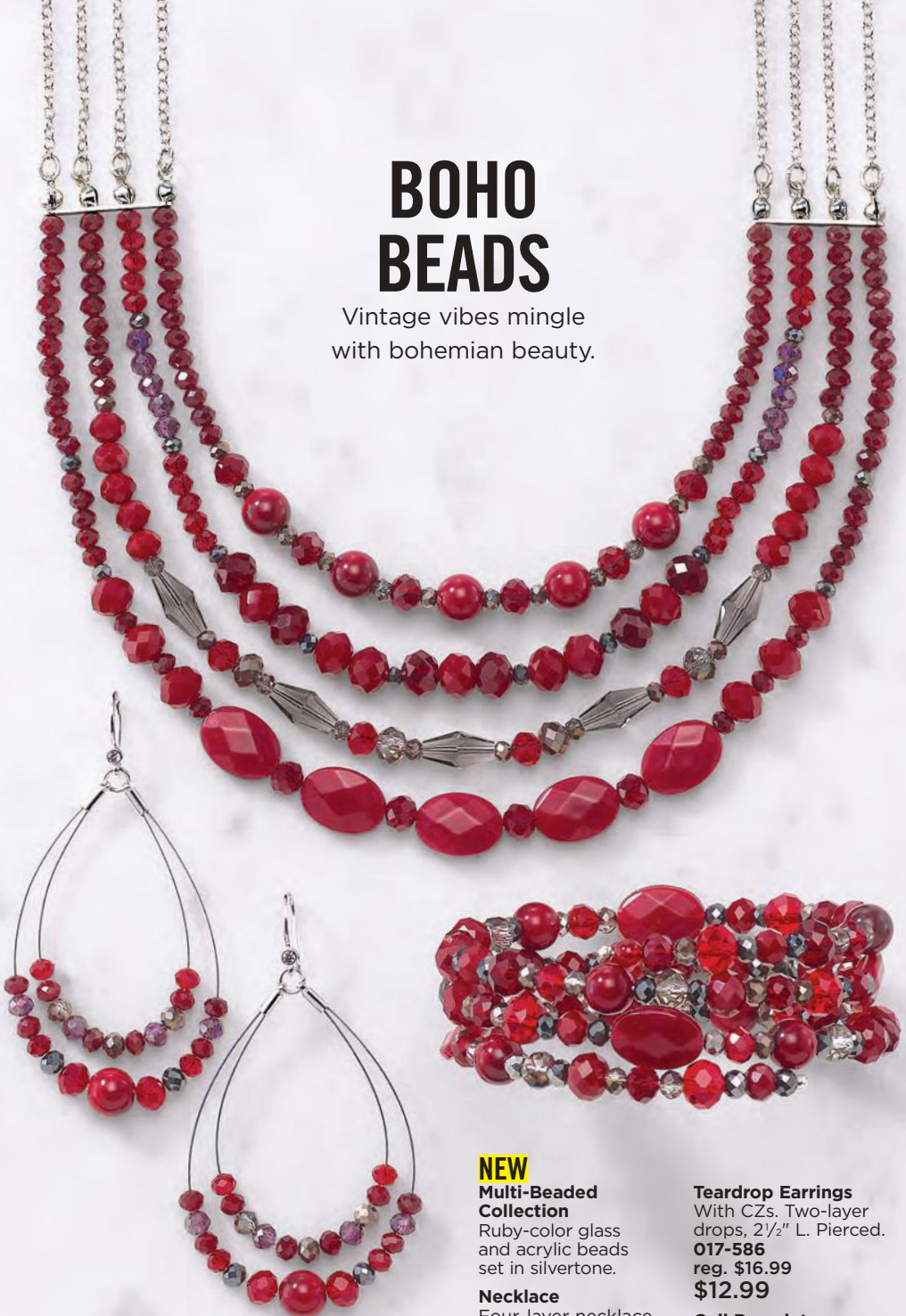

NEW

Multi-Beaded Collection

Ruby-color glass
and acrylic beads
set in silvertone.

Necklace

Four-layer necklace,
16½" L with
3½" extender.

017-567
reg. \$24.99
\$19.99

Teardrop Earrings

With CZs. Two-layer
drops, 2½" L. Pierced.

017-586
reg. \$16.99
\$12.99

Coil Bracelet

Three-layer coil.
One size fits most.

017-571
reg. \$19.99
\$14.99

**NEW****Adorned Filigree Collection**

Multicolor glass stones set in goldtone.

Necklace

16½" L with 3½" extender.

502-353

reg. \$29.99

\$22.99

Drop Earrings

Approx. 2" L drops.

Pierced.

502-463

reg. \$12.99

\$9.99

Stretch Bracelet

One size fits most.

502-387

reg. \$16.99

\$12.99



LOOKING SMART

A cute owl collection is always a wise choice.



NEW

Fillgree Chocolate Owl Collection

Pavé stones and chocolate plating set in silvertone.

Stretch Ring

Stretches to fit most.

Approx. 1/2" W.

502-038

reg. \$12.99

\$9.99

Pendant Necklace

16 1/2" L with 3 1/2" extender.

Pendant, 1/2" L.

500-968

reg. \$22.99

\$16.99

Drop Earrings

1 1/4" L drops.

Pierced.

502-023

reg. \$10.99

\$8.99

Watch

Case with crystal stone accents. Black leatherlike strap, 9" L.

Silvertone case,

24mm x 36mm.

502-315

reg. \$49.99

\$39.99

Bracelet

With CZ stones.

One size fits most.

Largest charm, 3/4" L.

500-972

reg. \$16.99

\$12.99

NEW**Animal Impression Collection**

Black cord with Murano-like glass beads and goldtone-plated accents.

Necklace and Earrings Gift Set

Necklace, 16 $\frac{1}{2}$ " L with 3 $\frac{1}{2}$ " extender. Pendant, 1 $\frac{3}{4}$ " L. Pierced drops, $\frac{3}{4}$ " L.

502-334
reg. \$24.99
\$19.99
the set

Faux-Tiger's-Eye Dial Watch

Black leatherlike faux-croc strap, 9" L. Pavé case, 32mm diam.

502-320
reg. \$46.99
\$36.99

Coil Bracelet

One size fits most.

502-349
reg. \$16.99
\$12.99



EXTRA TEXTURE

Metals with dimension:
a jewelry wardrobe
must.

*necklace and
earrings set*



Textured Metal Collection

Antiqued silvertone
metal beads and discs.

Necklace and Earrings Set

Necklace, 26" L
with 3 1/2" extender.
Pierced drops, 1" L.

264-628

reg. \$22.99

\$16.99 the set

Drop Earrings

1 1/2" L, Pierced.

265-165

reg. \$13.99

\$10.99

set of 2

Stretch

Bracelet Set

Set of two.
One size fits most.

264-666

reg. \$16.99

\$12.99 the set





**Good Luck Charms
Collection**

Goldtone with glass
pearlesque and
white epoxy stones
and the look of
Murano beads.

Y Necklace

With tan cord.
30" L with 3½"
extender. Dangling
charms, up to 1" L.

081-646

reg. \$23.99

\$17.99

Hoop Earrings

1" diam. Pierced.

081-650

reg. \$12.99

\$9.99

Corded Bracelet

With tan cord.
One size fits most.

081-741

reg. \$19.99

\$14.99

AUTUMN CHARM

Fall for the season's
favorite icons.



NEW

Pumpkin Spice Collection

Shades of orange
and brown glass
and acrylic beads
set in goldtone.

Drop Earrings

Approx. 2" L
drops. Pierced.

017-590

reg. \$13.99

\$10.99

Charm Bracelet

Stretches to fit most.

017-624

reg. \$16.99

\$12.99

4-Piece Pin Set

Four metal pins.
Approx. 1" L with
locking clasp.

017-605

reg. \$16.99

\$12.99 the set

4-PIECE PIN SET

(pumpkin,
pumpkin spice latte,
pumpkin pie
and maple leaf)

Fox
Topaz-color/
Silvertone
499-499



Butterfly
Purple/Goldtone
500-441



Peacock
Blue/
Silvertone
500-437



Peacock
Blue/Silvertone
500-810



Fox
Brown/Silvertone
500-790



Butterfly
Purple/Goldtone
500-824



NEW
Whimsical
Wildlife
Collection

Colored glass
stones.

**Delicate
Necklace**
16½" L with
3½" extender.
Pendant,
approx. 1" L.
reg. \$16.99
\$12.99 each

Pull-Cord Bracelet
One size fits most.
reg. \$16.99
\$12.99 each

Megapack Earrings
12 pairs of pierced
studs. Colored
glass stones.
Largest, approx. ½" L.
500-862
reg. \$22.99
\$16.99 the pack

SERPENTINE SPLENDOR

A classic pavé snake
with emerald eyes is
enchantingly timeless.



NEW

Serpent Pavé Collection

Crystal pavé and
emerald-like glass
stones set in goldtone.

Necklace

16½" L with
3½" extender.
Pendant, 1" L.

502-497
reg. \$16.99
\$12.99

Earrings

¾" L drops. Pierced.

502-501
reg. \$12.99
\$9.99

Ring

1" L.

6 **502-535**
8 **502-645**
10 **502-922**
reg. \$12.99
\$9.99



necklace and earrings set

Aqua and Pearly Collection

Goldtone with aqua and pearly accents.

Necklace and Earrings Set

With glass stones. Necklace, 16½" L with 3½" extender. Pierced drops, approx. 1½" L.

091-017

reg. \$22.99

\$16.99 the set

Cuff Bracelet

With beads. One size fits most. 091-112

reg. \$19.99

\$14.99

A Royal Affair Collection

Clear glass stones set in silvertone.

3-Piece Gift Set:

Necklace

16½" L with 3½" extender.

Earrings

1½" L drops. Pierced.

Ring

Approx. ¾" W.

Sizes:

6 845-050

8 845-064

10 845-079

reg. \$22.99

\$16.99

the set

Pull-Cord Bracelet

One size fits most.

845-083

reg. \$16.99

\$12.99

3-piece necklace, earrings, ring gift set

STERLING SILVER

dark beauty

Genuine black onyx is embraced
with sparkling CZ stones.

**Sterling Silver
Genuine Onyx Halo
Collection**

Genuine onyx stone with CZ
accents set in sterling silver.

Earrings

1/4" L studs; .75-total carat
weight equivalent. Pierced.

503-398

reg. \$67.99

\$52.99

Necklace

17" L with 1" extender.

Pendant, 1/2" L;

1.25-carat equivalent.

502-937

reg. \$69.99

\$54.99

Ring

1/2" W; 1.75-carat equivalent.

Sizes:

5 **503-402** 8 **503-436**

6 **503-417** 9 **503-440**

7 **503-421** 10 **503-770**

reg. \$69.99

\$54.99



STERLING SILVER

romance

Something new...
something blue.



**Sterling Silver
Sparkling Spinel
Collection**

Blue spinel stone with CZ
accent set in sterling silver.

Earrings

1/2" L drops. Stone, 1.75-carat
total weight equivalent.
Pierced.

845-231
reg. \$64.99

\$49.99

Necklace

17" L with 1" extender.
Pendant, 1/2" L. Stone, 2-carat
weight equivalent. **845-098**

reg. \$67.99

\$52.99

Ring

Stone, 2-carat weight
equivalent.

Sizes:

5 **845-102** 8 **845-160**

6 **845-121** 9 **845-174**

7 **845-140** 10 **845-189**

reg. \$67.99

\$52.99



MAKE YOUR SOUL SPARKLE

From purchasing a Pink Hope product to walking and raising funds in one of over 200 Making Strides Against Breast Cancer events across the country, your actions will make a difference in the lives of others.



NEW

Breast Cancer Awareness Collection

Rose cushion-cut CZ stone with clear CZ accents.

Pavé Heart Pin

Pavé glass stones set in silvertone. 1 $\frac{1}{4}$ " L. Hinge catch.

018-180

reg. \$17

\$13

Stainless Steel Ring

Set in stainless steel. $\frac{1}{2}$ " L; 4-carat equivalent.

Sizes:

5 **017-639** 8 **017-753**

6 **017-643** 9 **017-787**

7 **017-700** 10 **017-844**

reg. \$50

\$40

Stainless Steel Earrings

Set in stainless steel. $\frac{1}{2}$ " L studs; 4-carat total weight equivalent.

Pierced. **018-836**

reg. \$54

\$44



8-pair pack

Breast Cancer Awareness Collection

Genuine rose quartz set in goldtone.

Earrings Pack

Set of eight pairs. Mix of rose quartz and glass stones. Approx. 1/4"-3/4" L. Pierced.

091-480

reg. \$15

\$12 the pack

Rose Quartz Necklace

16 1/2" L with 3 1/2" extender.

Pendant, 3/4" L.

091-495

reg. \$19

\$14



MAKING STRIDES
Against Breast Cancer®

*Avon will contribute 15% of the sales prices of Pink Hope fundraising products from pages 142 thru 145 to American Cancer Society Making Strides Against Breast Cancer®. The American Cancer Society does not endorse any product or service.

THE POWER OF PINK

With each "Awareness" purchase, you're impacting women's lives by helping Avon support* the American Cancer Society's breast cancer programs and services.

NEW

❖ Breast Cancer Awareness Vest

Black channel-quilted vest with contrasting pink zipper and lining. Pink ribbon embroidery on chest. Two front slit pockets. Shell and lining: 100% polyester. Center back length: 26" on M; 27" on 1X. Machine wash, line dry. Imported.

XS(0-2) **973-095**

S(4-6) **973-100**

M(8-10) **974-857**

L(12-14) **975-064**

XL(16) **976-630**

1X(18W-20W) **976-644**

2X(22W-24W) **977-110**

3X(26W-28W) **977-215**

reg. \$70

\$55



cell phone pocket

NEW

❖ Breast Cancer Awareness Graphic Leggings

Black leggings with elastic waist and phone pockets with pink ribbon graphic. Polyester/spandex.

Inseam: 26" on all sizes. Machine wash, dry flat. Imported.

XS(0-2) **972-510**

S(4-6) **972-840**

M(8-10) **972-854**

L(12-14) **972-869**

XL(16) **972-907**

1X(18W-20W) **973-042**

2X(22W-24W) **973-057**

3X(26W-28W) **973-076**

reg. \$49

\$39



MAKING STRIDES
Against Breast Cancer™

*Avon will contribute 15% of the sales prices of Pink Hope fundraising products from pages 142 thru 145 to American Cancer Society Making Strides Against Breast Cancer®. The American Cancer Society does not endorse any product or service.

A 2-PACK



A

B

NEW

A. ♦ Breast Cancer Awareness 2-Pack Long-Sleeve Tee
 Includes two pink long-sleeve tees with round neckline and pink ribbon graphic (dark pink on chest, light pink on hem). Cotton/polyester. Center back length: 26" on M; 28" on 1X. Machine wash, dry flat. Imported.
 XS(0-2) **970-388** L(12-14) **970-430** 2X(22W-24W) **971-700**
 S(4-6) **970-407** XL(16) **970-464** 3X(26W-28W) **971-949**
 M(8-10) **970-411** 1X(18W-20W) **971-312**
 reg. \$40
\$30 pack of 2

NEW

B. ♦ Breast Cancer Awareness Belt Bag
 Black adjustable buckle belt bag with two zippered sections. Pink ribbon graphic on front. Body: 100% nylon; lining: 100% polyester. 13³/₄" L x 5¹/₄" W x 3³/₄" D. Belt: 47" L when fully extended. Imported.
970-369
 reg. \$25
\$20

A

signs of fall

From a brisk breeze
to the soft touch of
satin, colorful leaves
to blooming burgundy
prints...autumn has
arrived in style.

Model is wearing
Western Bootie
sold on page 154.



NEW

A. ♦ Satin Printed Dress

Multicolored floral printed dress with V-neck, button detail down front and slit on center front hem, smocked waistband, $\frac{3}{4}$ sleeves with elastic cuff and zipper on center back. Lined. Polyester/spandex with polyester lining. Center back length: 50 $\frac{3}{4}$ " on M; 52" on 1X. Machine wash, line dry. Imported.

XS(0-2) 439-146	XL(16) 439-203
S(4-6) 439-150	1X(18W-20W) 439-218
M(8-10) 439-170	2X(22W-24W) 439-222
L(12-14) 439-199	3X(26W-28W) 439-237

reg. \$56.99
\$44.99

NEW

B. ♦ Lace Appliqué Blouse

Blue high-crew-neck blouse with cutout lace appliqué, button closure on back neck and long cuffed bubble sleeves. Viscose/spandex. Center back length: 25" on M; 26 $\frac{1}{2}$ " on 1X. Machine wash, dry flat. Imported.

XS(0-2) 439-055	XL(16) 439-108
S(4-6) 439-060	1X(18W-20W) 439-112
M(8-10) 439-089	2X(22W-24W) 439-127
L(12-14) 439-093	3X(26W-28W) 439-131

reg. \$58.99
\$46.99

NEW

A. ❖ Faux-Leather Blazer

Black blazer with peak lapel and one-button closure on front, long sleeves with button detail, slit pockets and back vent. Lined. Polyester/spandex with polyurethane coating/polyester lining. Center back length: 28" on all sizes. Dry clean only. Imported.

XS(0-2) **445-960** XL(16) **448-477**
S(4-6) **448-386** 1X(18W-20W) **448-921**
M(8-10) **448-405** 2X(22W-24W) **449-000**
L(12-14) **448-462** 3X(26W-28W) **449-014**
reg. \$74.99
\$59.99

NEW

B. ❖ 2-Pack Cutout Tops

Includes solid fuchsia and brown long-sleeve tops with cutout detail on chest and right shoulder. Polyester/spandex. Center back length: 25" on M; 27" on 1X. Machine wash, dry flat. Imported.

XS(0-2) **439-241** XL(16) **439-309**
S(4-6) **439-256** 1X(18W-20W) **439-442**
M(8-10) **439-280** 2X(22W-24W) **439-457**
L(12-14) **439-294** 3X(26W-28W) **439-715**
reg. \$56.99

\$44.99 pack of 2



sleek
& chic
combos

Model is wearing
Chain Loafer with Charms
sold on page 155.



NEW

C. ❖ Slim Faux-Suede Pant

Black slim-fitting faux-suede pants with elastic waist. Polyester/spandex. Inseam: 28 $\frac{1}{2}$ " on all sizes. Hand wash, line dry. Imported.

- | | |
|-------------------------|----------------------------|
| XS(0-2) 450-048 | XL(16) 451-450 |
| S(4-6) 450-330 | 1X(18W-20W) 451-685 |
| M(8-10) 451-360 | 2X(22W-24W) 451-833 |
| L(12-14) 451-446 | 3X(26W-28W) 451-852 |
- reg. \$49.99
\$39.99

NEW

D. ❖ Satin Smocked Blouse

Floral-printed burgundy blouse with split V-neck, small ruffles and tie detail on neckline. Smocking at shoulders and long sleeves with elastic cuffs. Polyester/spandex. Center back length: 25 $\frac{1}{2}$ " on M; 27" on 1X. Machine wash, line dry. Imported.

- | | | |
|------------------------|----------------------------|----------------------------|
| XS(0-2) 439-720 | L(12-14) 444-046 | 2X(22W-24W) 444-505 |
| S(4-6) 442-995 | XL(16) 444-175 | 3X(26W-28W) 445-899 |
| M(8-10) 443-953 | 1X(18W-20W) 444-213 | |
- reg. \$49.99
\$39.99

a love-to-live-in layer

NEW

❖ **Open-Front Plaid Cardigan**

Blue plaid long cardigan with open front and ³/₄ sleeves.

Polyester/spandex. Center back length: 37" on M; 39" on 1X.

Machine wash, line dry. Imported.

XS(0-2) **452-476**

S(4-6) **452-720**

M(8-10) **453-013**

L(12-14) **453-028**

XL(16) **453-051**

1X(18W-20W) **453-324**

2X(22W-24W) **453-362**

3X(26W-28W) **453-506**

reg. **\$56.99**

\$44.99

Model is wearing Slim Faux-Suede Pant sold on page 149 and Crew-Neck Tee in Burgundy sold on page 153.



APPAREL SIZE CHART

SIZE	BUST	WAIST	HIP
XS 0/2	30.5"-32"	23.5"-25"	32.5"-34"
S 4/6	33.5"-35"	26.5"-28"	35.5"-37"
M 8/10	36.5"-38"	29.5"-31"	38.5"-40"
L 12/14	39.5"-41"	32.5"-34"	41.5"-43"
XL 16	43"-44"	35.5"-36.5"	44.5"-45.5"
1X 18W/20W	46.5"-48.5"	39"-41"	48"-50"
2X 22W/24W	50.5"-52.5"	43"-45"	52"-54"
3X 26W/28W	54.5"-56.5"	47"-49"	56"-58"

A fit so easy, for when it's breezy

FASHION



NEW

❖ **Button-Front Top**

Grey button-front top with functional button placket, chest pockets and long sleeves with tab detail. Polyester/rayon/spandex. Center back length: 26" on M; 28" on 1X. Machine wash, dry flat. Imported.

XS(0-2) **451-867** S(4-6) **452-040** M(8-10) **452-218** L(12-14) **452-275** XL(16) **452-280**
1X(18W-20W) **452-404** 2X(22W-24W) **452-438** 3X(26W-28W) **452-457**

reg. \$46.99

\$36.99

the season's signature shade

NEW

❖ 2-Piece Wide-Leg Pant Set

Burgundy set includes long-sleeve collared top with contrasting satin button placket and pocket, wide-leg pants with elastic waistband, side seam pockets and satin trim down seams. Body: polyester/spandex. Contrast trim: polyester/spandex. Center back length: 25" on M; 27" on 1X. Inseam: 25" on all sizes. Machine wash, line dry. Imported.

XS(0-2) **455-714**

S(4-6) **455-729**

M(8-10) **455-733**

L(12-14) **455-748**

XL(16) **455-767**

1X(18W-20W) **455-862**

2X(22W-24W) **455-953**

3X(26W-28W) **455-968**

reg. **\$69.99**

\$54.99 2-piece set

2-PIECE
SET

satin
collar

satin
pocket

satin
trim

Model is wearing
Metallic Slide Sneaker
sold on page 155.

Color-changing leaves...and tees

FASHION



New-and-improved fit!
Now with crew neck and slight curved hem.

4-PACK

NEW

❖ 4-Pack Crew-Neck Tees

Includes solid burgundy, fuchsia, grey and printed blue tees with crew neck and slight curved hemline. Cotton/polyester. Center back length: 25" on M; 27" on 1X. Machine wash, dry flat. Imported.

XS(0-2) **453-946** S(4-6) **455-547** M(8-10) **455-585** L(12-14) **455-638** XL(16) **455-642**

1X(18W-20W) **455-657** 2X(22W-24W) **455-661** 3X(26W-28W) **455-695**

reg. \$49.99

\$39.99 pack of 4

autumn stroll

Classics turn over a new leaf with Western flair, chunky chains and metallic touches.



NEW

❖ Western Bootie

Taupe faux-suede Western-style booties with 2³/₄" block heel and elastic gore on sides for easy on/off. Man-made materials. Half sizes, order size up. Imported.

6M 457-190 7M 457-281 8M 457-296

9M 457-300 10M 457-501 11M 457-540

reg. \$64.99

\$49.99

Go-to style staples...simply slip on and go!



NEW

A. ❖ Metallic Slide Sneaker

Metallic taupe slip-on sneaker slides with 1/4" platform, elastic gore on upper for easy on/off and cushion insole. Man-made materials. Half sizes, order size up. Imported.

6M **456-854**

7M **456-869**

8M **456-911**

9M **456-926**

10M **457-004**

11M **457-042**

reg. \$42.99

\$32.99



NEW

B. ❖ Chain Loafer With Charms

Black loafers with 1/4" block heel, goldtone chain, charm detail on upper and wavy cushion insole. Man-made materials. Half sizes, order size up. Imported.

6M **456-008**

7M **456-543**

8M **456-581**

9M **456-668**

10M **456-816**

11M **456-835**

reg. \$46.99

\$36.99

PLAYTEX® comfort and smoothing support



Shown:
Sandshell.

❖ **Playtex® 18 Hour® Ultimate Lift and Support Wirefree Bra (4745)**

Nylon/polyester/cotton/spandex. Hand wash, line dry. Imported. **White, Nude** or **Sandshell:** 36-42B; 36-44C,D; 38-46DD,DDD. **Crystal Grey, Blue Velvet** or **Black:** 36-40B; 36-44C,D; 38-44DD,DDD. **reg. \$39**
\$32.99



Shown:
Evening Blush.

❖ **Playtex® Perfectly Smooth® Wirefree Bra (US4707)**

Back closure. Lightly lined. Nylon/spandex, polyester lining. Hand wash, line dry. Imported. **White, Nude, Black:** 36-42B; 36-44C,D,DD; 36-42DDD. **Evening Blush:** 36-44C,D,DD. **reg. \$46**
\$37.99

NEW

Shown:
Black.



❖ **Playtex® Ultra Soft No Poke Dreamwire™ Bra (US4833)**

No pinching. No poking. Soft lace with satin neckline and underarm. 4-Way TruSUPPORT® design. Convertible, adjustable straps. Back closure. Lightly lined. Nylon/spandex. Hand wash, line dry. Imported. Sizes: 38-42B,C,D,DD,DDD, 44C,D,DD,DDD,46D,DD (all colors). **reg. \$46**
\$36.99

Shown:
Nude.



❖ **Playtex® Smoothing Minimizer Wirefree Bra (US4697)**

Back closure. Lightly lined. Nylon/spandex. Hand wash, line dry. Imported. Sizes: 36-44C,D,DD,DDD (all colors). **reg. \$39**
\$33.99

Playtex® is a registered trademark used under license.

BALI® shape-smoothing styles to contour your curves

FASHION

Shown:
White.



PRETTY COMFY

❖ **Bali® Double-Support® Wirefree Bra (3820)**
Back closure. Nylon/spandex. Hand wash, line dry. Imported.
White: 34-48B,C,D,DD.
Pink Chic: 36-40B; 34-42C,D; 38-42DD.
Blushing Pink: 34-40B; 34-42C,D; 36-42DD.
reg. \$44
\$34.99



Shown:
Nude.



❖ **Bali® Comfort Revolution® Front-Close Shaping Underwire Bra (3P66)**
Front closure. Lightly lined. Nylon/polyester/spandex. Hand wash, line dry. Imported.
Sizes: 34-42B,C,D,DD (all colors).
reg. \$48
\$38.99

Shown:
Nude.



❖ **Bali® 18 Comfort Revolution® EasyLite™ with Back Closure Wirefree Bra (DF3496)**
Back closure. Convertible straps. Removable foam cups. Wicking fabric. Nylon/spandex. Hand wash, line dry. Imported.
Sizes: S, M, L, XL, 2XL, 3XL (all colors).
reg. \$48
\$38.99

fresh zone

❖ **Fresh Fiji Sheet Detergent**
 Laundry detergent in a single sheet!
 Seven-enzyme stain-removing blend. 30 easy-dissolving detergent sheets.
 Each sheet, 9" x 8".
Lavender
406-092
Fresh
184-203
 reg. \$22.99
\$16.99 each



❖ **Fresh Fiji Hygienic Power Laundry Detergent**
 With Hygienic Power formula to remove dirt you can't see, a stain-fighting solution to brighten and whiten and baking soda to help prevent odors. 25 loads. 33.8 fl. oz. **700-137**
 reg. \$8.99
\$6.99

❖ **Fresh Fiji Hygienic Power Fabric Softener**
 3x concentrated. Softens, freshens and protects clothes. Long-lasting rosewater and jasmine scent. Made with plant-based surfactants. Microplastic-free. Safe for skin and environment. 50 loads. 33.8 fl. oz. **792-355**
 reg. \$7.99
\$5.99



❖ **Fresh Fiji Fabric Refresher with Wrinkle Release**

Freshens fabrics and smooths wrinkles. Clean laundry scent. 16.9 fl. oz. **322-988** reg. \$11.99 **\$8.99**



❖ **Fresh Fiji Gel Beads Deodorizer**

Neutralizes odors for up to 70 days. Plastic. 5.29 oz. net wt. **Fresh Cotton 930-188** **Calming Lavender 918-313** reg. \$11.99 **\$8.99 each**



❖ **Fresh Fiji Shoe Deodorizer**

Eliminates tough odors on contact with the power of baking soda and persimmon. Great for all kinds of shoes, from leather to cotton. 10.1 fl. oz. **322-256** reg. \$9.99 **\$7.99**



❖ **Fresh Fiji Car Air Freshener**

Clips onto car vents and allows you to control the fragrance intensity. Freshens for up to 50 days. .17 fl. oz. 2 1/4" diam. x 1 1/4" D with 2" L clip. Plastic. Imported. **Orange Blossom 721-472** **White Cotton 721-597** reg. \$7.99 **\$5.99 each**



NO STRONG OR HARSH, SYNTHETIC, CHEMICAL FUMES.



❖ **Fresh Fiji Hinoki Room Spray**

A fine mist to freshen and deodorize every room with the light forest scent of hinoki wood. With natural essential oils. 13.5 fl. oz. **508-309** reg. \$11.99 **\$8.99**

❖ **Fresh Fiji Lavender Pillow Spray**

A fine mist for pillowcases, linens and bedding with the calming scent of lavender to help promote relaxation of body and mind. With natural essential oils. 13.5 fl. oz. **508-859** reg. \$11.99 **\$8.99**

Safe for most machine-washable fabrics. Dermatologist-tested. Let dry before skin contact. Use in a well-ventilated area. Not for use on skin or pets. Keep out of reach of children.



FREE Fresh Fiji Hygienic Power Laundry Bar & Stain Remover with any Fresh Fiji purchase, pages 158 thru 159. Not sold separately. Limited quantities.

clean up crew

SAFELY REMOVE TOUGH STAINS



❖ Homestar Cook Top & Stainless Steel Cleaning Wipes

Plant-based surfactants to lift and remove leftover residue and spills from glass cooktops and stainless steel. 50 wipes, each, 10½" x 9½".

149-995
reg. \$9.99
\$7.99

❖ Homestar Rangehood & Kitchen Degreaser

Super-strength formula with a double-solvent solution blend for hard-to-remove grease. External oven use only.

16.2 fl. oz.
918-150
reg. \$13.99
\$10.99

❖ Homestar Cook Top Cleaner & Polish

Cleans, polishes and protects smooth cooktop ranges for a scratch-free shine. Plant-based formula. Fresh green herbal scent.

7.7 fl. oz.
593-059
reg. \$12.99
\$9.99

❖ **Homestar Multi Purpose Cleaner**

Bleach-free. With citric acid, orange oil and baking soda. Natural citrus scent. 16.9 fl. oz. **307-507** reg. \$9.99 **\$7.99**

❖ **Refill**

Spray nozzle not included. 30.4 fl. oz. **700-964** reg. \$11.99 **\$8.99**



❖ **Homestar Floor Cleaner**

Nozzle provides targeted application to apply directly to floor. Dries quickly for a streak-free shine. Great for laminate, sealed hardwood and sealed stone. Fresh lavender scent. 25.3 fl. oz. **149-980** reg. \$9.99 **\$7.99**



❖ **Homestar Bathroom Cleaner**

Just spray, let sit and wipe away! Fights tough soap scum, limescale, calcium and grime. Fresh green apple scent. 25.4 fl. oz. **092-635** reg. \$11.99 **\$8.99**



❖ **Homestar Foaming Toilet Bowl Cleaner**

Fights toilet rings and stains. Includes five pouches. 10.6 oz. total net wt. **090-298** reg. \$12.99 **\$9.99**



❖ **Homestar Odor Eliminator for Fridge**

No-spill solid gel formula neutralizes fridge odors. Lasts up to 3 months. 14.8 oz. net wt. **793-165** reg. \$7.99 **\$5.99**



your new squeeze

❖ **Cucina Essentials Dish Soap**
Concentrated mild gel leaves surfaces spotlessly clean. Free of chemical preservatives. Naturally derived formula with stain-removing citric acid. 16.6 fl. oz.

Lemon Verbena 918-165

Red Apple 918-170

reg. \$8.99

\$6.99 each



❖ **Cucina Essentials Spray-On Dish Soap**
99% biodegradable, eco-friendly plant-based formula cuts grease on contact. Dermatologically tested. Safe for skin. 16.9 fl. oz.

Red Apple 545-973

Fresh Citrus 545-992

reg. \$9.99

\$7.99 each





❖ **Sirius Groom Pet Detangling Mist**

No-rinse detangling mist keeps dog's fur tangle- and knot-free. Formulated with soothing and hydrating oat kernel extract and pro-vitamin B5. Use on wet or dry fur. Soft vanilla scent. Gentle and effective for all breeds. 5.1 fl. oz. **700-926** reg. \$12.99 **\$9.99**

❖ **Sirius Groom Pet Grooming Mist**

Softens, soothes and hydrates your pet's skin and coat for instant freshness. Perfect for in-between washes. Moisturizing formula with centella asiatica, rosemary, oatmeal and pro-vitamin B5. Long-lasting baby powder scent. Gentle and effective for all breeds. 5.1 fl. oz. **758-794** reg. \$12.99 **\$9.99**



❖ **Sirius Groom Pet Odor Eliminator for Upholstery & Fabrics**

Nature-derived rice and barley to absorb and neutralize odors. Light baby powder scent. For fabric and carpet use only. Do not spray on pets. 13.5 fl. oz. **247-565** reg. \$12.99 **\$9.99**

NOT FOR USE ON PETS



❖ **Sirius Groom Shampoo for Dogs**

Anti-inflammatory oatmeal protects and soothes skin. pH-balanced formula. Nature-derived ingredients. 16.2 fl. oz. **Baby Powder 247-493** **Lovely Berry 247-436** reg. \$14.99 **\$11.99 each**



❖ **Sirius Groom Conditioner for Dogs**

Rinse-off conditioner leaves coat soft and shiny. With aloe vera, vitamin E and oatmeal extract. Free from sulfates, colorants and silicones. Cruelty-free. 16.2 fl. oz. **Baby Powder 545-954** **Lovely Berry 545-940** reg. \$14.99 **\$11.99 each**

THE WOW DEAL

**5-PIECE SET
ONLY \$40**

\$131 VALUE

897-173

VISIBLY LIFT AND SMOOTH
YOUR SKIN AND REPAIR YOUR
HAIR FOR A HEALTHY,
YOUTHFUL LOOK.



Enjoy special prices and offers with an Avon account or Representative.

COLLECTION INCLUDES:

**Anew Platinum
Eye & Lip Cream**
.5 oz. net wt.
\$42 value

Anew Power Serum
1 fl. oz.
\$45 value

**Rice Water Bright
Foaming Cleanser**
Convenient size for
medicine cabinet. 5 fl. oz.
\$8 value

**Elastine PropoliThera
Damage Repair
Shampoo**
16.9 fl. oz.
\$18 value

**Elastine PropoliThera
Damage Repair
Conditioner**
16.9 fl. oz.
\$18 value

© 2023 The Avon Company. All rights reserved.

CAMPAIGN 19, 2023
THE AVON COMPANY
165 BROADWAY, NY, NY 10006

To place an order, call:



Brochure effective until _____

Find me at www.avon.com/repstore/ _____



Not applicable in
Puerto Rico or
the Caribbean.



See our commitment at
www.avon.com/animal-welfare

RETURN POLICY If you are not satisfied, return any item within 45 days. View Avon's full 45-Day Return Policy at avon.com/shipping-returns.