

GUICHARD
Collectivités

Jeux & Sports



ALGUNAS DE NUESTRAS NOVEDADES



Descubre más novedades en nuestra web
MANUFACTURASDEPORTIVAS.COM

SERIE CAPERUCITA **NEW**



PM836
Parque Caperucita.

P. 43

SERIE ACAMPADA **NEW**



PM837 - TM
Mapa.

P. 116



PM838 - TM
Tienda de campaña.

P. 114

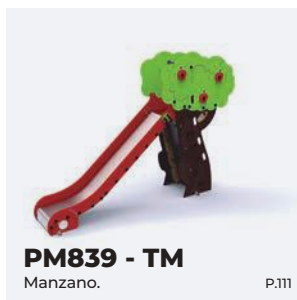

PM839 - TM
Manzano.

P. 111



PF101
Ardilla.

P. 90



PF063
Caperucita.



PM768
Lobo.



PM840
Hoguera.

P. 82

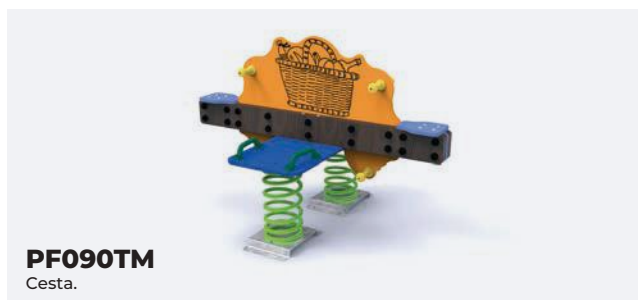

PF090TM
Cesta.



PF102
Brújula.

P. 90



PF100
Jeep.

P. 92

61
años
DE JUEGO LIMPIO
MD MANUFACTURAS
DEPORTIVAS

En **Manufacturas Deportivas** realizamos un servicio global de diseño, fabricación, instalación y mantenimiento de parques infantiles, mobiliario urbano y equipamiento deportivo. **Con 61 años de experiencia**, nos hemos consolidado como una empresa dirigida a fomentar la calidad de vida de los usuarios en los espacios públicos.

At **Manufacturas Deportivas** we offer a complete service for the design, manufacture, installation and maintenance of playground equipment, urban furniture and sports equipment. **With 61 years' experience**, we have established ourselves as a company committed to promoting the quality of life of those who use public spaces.

**61 AÑOS CREANDO
LAS MEJORES
EXPERIENCIAS.**

Manufacturas Deportivas effectue un service global de conception, fabrication, installation et entretien des aires de jeux, mobilier urbain et équipement sportif. **Avec 61 ans d'expérience**, elle a été consolidée comme une entreprise visant à favoriser la qualité de vie des utilisateurs des espaces publics.

NEW

SERIE ROBINIA



PM713RO

Torre.



PM714RO

Mikado.



PM712RO

Pasarela.



PM717RO

Columpio cesta.



PM718RO

Columpio cuna.



PM775RO

Tréboles.



PF033RO

Muelle.

ÍNDICE ALFABÉTICO | ALPHABETICAL INDEX | INDEX ALPHABÉTIQUE

| | | | | | | | |
|----------------|-------------------|------------------|------------------|-----------------|-------------------|------------------|---------------------|
| DA | DP603D1: 202 | DV | MI005-6-12: 161 | MP181: 144 | PF057: 91 | PM716RO: 104 | PM832: 23 |
| DA500: 212 | DP603D2: 202 | DV051: 228 | MI007-8: 160 | MP190: 145, 139 | PF058: 90 | PM717RO: 105 | PM833TM: 23 |
| DA501: 212 | DP610: 200 | DV053: 228 | MI009-10-17: 160 | MP200: 149 | PF059: 89 | PM718RO: 105 | PM835TM: 37 |
| DA502: 212 | DP649: 183 | DV054: 228 | MI013-14-15: 161 | MP201: 149 | PF060: 91 | PM720: 103 | PM836: 43 |
| DA503-513: 213 | DP650: 187 | DV055: 229 | MI018: 214 | MP250: 143 | PF063TX: 87 | PM720RO: 103 | PM837: 116 |
| DA504: 213 | DP651: 186 | DV056: 229 | MI019: 214 | MP251: 143 | PF064: 91 | PM731TM: 100 | PM838: 114 |
| DA505: 214 | DP652: 187 | DV057: 228 | MI020: 161 | MP252: 143 | PF065: 89 | PM733HSC: 103 | PM839: 111 |
| DA506: 214 | DP653: 188 | DV201: 229 | MI021: 161 | MP350: 145 | PF066: 91 | PM734: 98 | PM840TM: 82 |
| DA507: 213 | DP654: 184 | DV300: 229 | MI022: 161 | MV | PF067: 89 | PM736: 101 | PM850: 77 |
| DA510: 214 | DP656: 185 | DV301: 229 | MI041: 183 | MV001: 171 | PF068: 89 | PM737: 101 | PM860: 31 |
| DA515: 214 | DP658: 186 | MB | MI042: 183 | MV002: 165 | PF069: 90 | PM738HSC: 102 | PM862: 118 |
| DP | DP659: 187 | MB013: 129 | MJ | MV003: 164 | PF070: 90 | PM739HSC: 102 | PM863: 85 |
| DP001: 216 | DP661: 184 | MB015: 129 | MJ004-5: 159 | MV004: 164 | PF071: 90 | PM740HSC: 99 | PM864: 77 |
| DP002-3: 216 | DP662: 188 | MB018: 137 | MJ010: 159 | MV007: 164 | PF080: 89 | PM741HSC: 99 | PM866: 73 |
| DP004: 215 | DP663: 185 | MB018+DP610: 200 | MJ103-104: 158 | MV010: 162 | PF081: 89 | PM741TX: 107 | PM867: 120 |
| DP006: 215 | DP664: 185 | MB020: 132 | MJ112: 158 | MV011: 164 | PF082: 91 | PM742HSC: 100 | PM870: 47 |
| DP021: 217 | DP665: 186 | MB021: 132 | MJ220: 139 | MV014: 166 | PF090-AE: 84 | PM744: 98 | PM902: 30 |
| DP024-26: 221 | DP666: 184 | MB022: 132 | MJ221: 139 | MV016: 162 | PF090TX: 84 | PM745-46-47: 109 | PM910: 112 |
| DP025-27: 221 | DP667: 188 | MB023: 132 | MJ250: 159 | MV020-1: 163 | PF100: 92 | PM748ES: 108 | PS |
| DP028-29: 221 | DP676: 182 | MB025: 134 | MJ255: 159 | MV030-32: 163 | PF101: 90 | PM749ES: 108 | PS001: 121 |
| DP030-31: 221 | DP677: 182 | MB026: 134 | MJ350: 156 | MV033: 162 | PF102: 90 | PM750ES: 108 | PS002V-R-4-8-9: 121 |
| DP034: 221 | DP678: 182 | MB027: 134 | MJ351: 156 | MV034: 162 | PM | PM765-66-67: 110 | PS006: 121 |
| DP035-36: 221 | DP679: 183 | MB028: 134 | MJ352: 156 | MV036: 162 | PM090: 21 | PM765AE: 111 | PS007: 176 |
| DP037: 221 | DP700-701: 176 | MB029: 134 | MJ353: 157 | MV038: 162 | PM120: 21 | PM768TX: 105 | PS010: 82 |
| DP038: 221 | DP702: 176 | MB027: 134 | MJ354: 157 | MV039: 162 | PM403-G: 204 | PM770-G: 67, 204 | PS011: 177 |
| DP041: 221 | DP703-704: 176 | MB030: 140 | MJ355: 130 | MV044: 164 | PM500: 52 | PM771-G: 205 | PS015: 121 |
| DP043: 217 | DP705-706: 177 | MB031: 140 | MJ356: 130 | MV045: 164 | PM508: 63 | PM772-G: 206 | PS016S-17S-18S: 121 |
| DP045: 216 | DP707: 177 | MB032: 140 | MJ357: 131 | MV046: 164 | PM517: 61 | PM773-G: 74, 206 | PT |
| DP050: 217 | DP708-709: 177 | MB040: 137 | MJ358: 157 | MV050: 162 | PM518: 15 | PM774-G: 206 | PT100: 95 |
| DP051: 218 | DP715: 176 | MB045: 137 | MM | MV051: 162 | PM520: 60 | PM775-G: 205 | PT150: 85 |
| DP052: 218 | DP716: 177 | MB062: 136 | MM001: 155 | MV052: 164 | PM523: 38 | PM775RO: 71 | PT151: 85 |
| DP053: 217 | DP717: 180 | MB063: 136 | MM004: 155 | MV053: 164 | PM524: 54 | PM777-G: 208 | PT154: 86 |
| DP058: 217 | DP718: 180 | MB065: 128 | MM004: 155 | MV054-55: 163 | PM525: 54 | PM778-G: 66, 208 | PT155: 86 |
| DP059: 221 | DP719: 180 | MB067: 137 | MM007: 154 | MV062-63: 163 | PM528: 62 | PM779-G: 208 | PT160: 86 |
| DP070: 218 | DP720: 181 | MB074: 140 | MM009: 154 | MV070: 162 | PM529: 39 | PM780-G: 207 | PT213-14-15: 107 |
| DP104: 219 | DP721: 181 | MB075: 129 | MM011: 155 | MV071: 171 | PM534: 63 | PM781-G: 207 | PT357-358: 78 |
| DP106: 220 | DP722: 181 | MB076: 129 | MM012: 152 | MV072: 142 | PM535: 66 | PM782-G: 207 | PT359-360: 80 |
| DP107-108: 221 | DP725: 179 | MB079: 136 | MM013TM-TV: 155 | MV150: 171 | PM536: 44 | PM783-G: 205 | PT361: 78 |
| DP109: 221 | DP730-31: 180 | MB080: 136 | MM053: 152 | MV202: 166 | PM537: 44 | PM784-G: 203 | PT362: 79 |
| DP112: 219 | DP732: 180 | MB084: 133 | MM054: 152 | MV203: 166 | PM599-F: 55 | PM785-G: 203 | PT363: 80 |
| DP115: 220 | DP735-MET-PE: 178 | MB085: 133 | MM055-1: 153 | MV204: 165 | PM604: 38 | PM786-G: 69 | PT365: 79 |
| DP120: 220 | DP736-MET-PE: 178 | MB086: 133 | MM056-1: 153 | MV206: 165 | PM606: 46 | PM787-G: 69 | PT537: 20 |
| DP150: 119 | DP737-MET-PE: 178 | MB087: 133 | MM057-1: 153 | MV208: 166 | PM607-F: 56 | PM788-G: 69 | PT650: 64 |
| DP151: 119 | DP800: 209 | MB088: 133 | MM058-1: 153 | MV210-211: 165 | PM607RO-F: 57 | PM789-G: 68 | PT670: 48 |
| DP152: 119 | DP801: 209 | MB089: 133 | MP | MV212: 166 | PM613HSC: 106 | PM790-G: 68 | PT671: 48 |
| DP153: 119 | DP802: 210 | MB095: 136 | MP039: 148 | MV215: 165 | PM617HSC: 106 | PM791-G: 67 | PT672: 50 |
| DP154: 119 | DP803: 210 | MB150: 150 | MP040: 148 | MV350: 141 | PM628: 113 | PM792: 65 | PT673: 51 |
| DP200-201: 224 | DP804: 210 | MB152: 150 | MP041: 147 | MV351: 141 | PM633-4-5: 35 | PM793: 65 | PT674: 50 |
| DP207: 224 | DP805: 211 | MB154: 150 | MP042: 147 | MV355: 138 | PM636: 115 | PM795: 67 | PT675: 49 |
| DP209: 224 | DP806: 211 | MB156: 150 | MP044: 147 | MV356: 138 | PM637TX: 114 | PM799: 116 | PT680-H: 18 |
| DP210: 223 | DP807: 211 | MB300: 139 | MP046: 146 | PF | PM638: 31 | PM800: 112 | PT681-H: 16 |
| DP212: 224 | DP900: 189 | MB301: 139 | MP047: 147 | PF001: 93 | PM640CEHS: 82 | PM802: 116 | PT682-H: 18 |
| DP213: 224 | DP901: 192 | MB302TM-TV: 128 | MP050: 149 | PF002: 93 | PM641: 113 | PM803: 118 | PT684-H: 16 |
| DP214: 224 | DP902: 191 | MB350: 130 | MP051: 149 | PF005: 93 | PM653: 36 | PM804: 118 | PT685-H: 17 |
| DP263-266: 222 | DP903: 193 | MB351: 131 | MP052: 149 | PF008: 93 | PM655: 34 | PM804S: 118 | PT686-H: 17 |
| DP267: 222 | DP904: 193 | MB352: 131 | MP053: 149 | PF009: 93 | PM656: 60 | PM805-G: 70, 204 | PT725: 76 |
| DP268: 223 | DP905: 190 | MB353: 128 | MP054: 148 | PF011: 83 | PM657-F: 58 | PM805RO: 70 | PT750: 95 |
| DP400: 226 | DP907: 192 | MB354: 128 | MP056: 148 | PF012: 83 | PM659: 34 | PM806-G: 72, 203 | PT751: 96 |
| DP450-451: 226 | DP908: 192 | MC | MP062: 146 | PF013: 83 | PM665: 28 | PM807: 117 | PT755: 96 |
| DP452: 226 | DP909: 191 | MC001-009: 171 | MP063: 144 | PF014: 87 | PM666: 29 | PM808: 112 | PT801: 74 |
| DP453: 227 | DP910: 191 | MC002: 170 | MP064: 144 | PF015: 94 | PM670: 33 | PM809-G: 70 | PT802: 97 |
| DP457: 226 | DP911: 190 | MC003: 170 | MP065: 145 | PF016: 88 | PM673: 29 | PM810: 117 | PT803: 76 |
| DP458: 226 | DP912: 193 | MC007: 170 | MP066: 146 | PF017-AE: 88 | PM674: 32 | PM811: 117 | PT804: 40 |
| DP459: 227 | DP913: 194 | MC008: 170 | MP067: 146 | PF018-AE: 88 | PM678: 45 | PM812: 117 | PT805: 76 |
| DP500: 227 | DP914: 194 | MC009: 171 | MP070: 151 | PF019: 94 | PM683: 32 | PM813: 117 | PT806: 97 |
| DP507-510: 227 | DP915: 194 | MC010: 168 | MP071: 151 | PF020: 94 | PM687: 40 | PM814: 117 | PT810: 86 |
| DP600: 195 | DP916: 194 | MC012: 169 | MP072: 151 | PF021: 93 | PM690-R-690PE: 27 | PM815: 74 | PT820: 109 |
| DP600AI: 199 | DP920: 190 | MC013-14: 168 | MP080-81: 147 | PF022: 94 | PM691-R-691PE: 25 | PM816: 110 | PT900: 53 |
| DP600A2: 200 | DPDR: 179 | MC015-16: 169 | MP103: 144 | PF024: 87 | PM692-R-692PE: 26 | PM817S: 75 | PT901: 53 |
| DP600A3: 199 | DR | MC022-23: 168 | MP104: 145 | PF026: 93 | PM693-R-693PE: 24 | PM818: 113 | PT925-926: 59 |
| DP600A4: 199 | DR300: 231 | MC025-026: 171 | MP105: 144 | PF027: 94 | PM695: 46 | PM820: 115 | PT950: 42 |
| DP601: 196 | DR950: 231 | MC028-29: 167 | MP106: 144 | PF028: 92 | PM701-2: 81 | PM821: 118 | PV |
| DP601B2: 201 | DR951: 221 | MC034D-M: 167 | MP155: 142 | PF030: 89 | PM703RO: 81 | PM822: 54 | PV001: 75 |
| DP601B3: 201 | DT | MC035Z: 167 | MP156: 142 | PF031: 89 | PM712RO: 73 | PM823: 14 | |
| DP602C1: 201 | DT006: 225 | MC038Z: 167 | MP156T: 145 | PF033RO: 92 | PM713RO: 41 | PM825: 120 | |
| DP602C2: 202 | DT007: 225 | MI | MP157: 142 | PF052: 91 | PM714RO: 71 | PM830: 22 | |
| DP603: 198 | DT008: 225 | MI001-2-16: 160 | MP158: 142 | PF054: 90 | PM715RO: 104 | PM831SH: 23 | |

1 - 6 años / Years / Ans

14



PT680-H: 18



PT682-H: 18



PM690-R: 27



PM690PE: 27



PM692-R: 26



PM692PE: 26



PM090: 21



PM120: 21



PM823: 14



PM830: 22



PM831SH: 23



PM832: 23



PM833TM: 23



PM518: 15



PT686-H: 17



PT685-H: 17



PT684-H: 16



PT681-H: 16



PT090: 19



PT120: 19



PT537: 20



PM691-R: 25



PM691PE: 25



PM693-R: 24



PM693PE: 24



PM665: 28



PM666: 29



PM673: 29

1 - 12 años / Years / Ans

29



PM638: 31



PM659: 34



PM655: 34



PM902: 30



PM860: 31



PM683: 32



PM674: 32



PM670: 33



PM633: 35



PM634: 35



PM635: 35

3 - 12 años / Years / Ans

35



PM536: 44



PM537: 44



PT671: 48



PT670: 48



PT672: 50



PM604: 38



PM523: 38



PM653: 36



PT673: 51



PM835TM: 37



PT674: 50



PM529: 39



PT675: 49



PM695: 46



PM713RO: 41



PM687: 40



PM870-TM: 47



PM678: 45



PM836-TM: 43



PT950: 42



PM606: 46



PM500: 52



PT804: 40



PM822: 54



PM524: 54



PM525: 120



PT900-PT901: 53



PM534: 63



PT650: 64



PM508: 63



PM656: 60



PM520: 60



PM528: 62



PM517: 61

Tirolinas / Zip-lines / Tirolines



PM599-F: 55



PM607-F: 56



PM607RO-F: 57



PM657-F: 58



PT925-PT926: 59

Juegos / Games / Jeux



PM807: 117



PM810: 117



PM811: 117



PM812: 117



PM813: 117



PM814: 117



PM804: 118



PM804S: 118



PM837-TM: 116



PM820: 115



PM802: 116



PM799: 116



PM862: 118



PS015: 121



PS016S-17S-18S: 121



PV001: 75



PM821: 118



PM803: 110



MM055-56-57-58: 153



MM055I-56I-57I-58I: 153

Equilibrio / Balance / Équilibre



PM866: 73



PM815: 74



PM817S: 75



PT801: 74



PV001: 75

Carruseles / Merry-go-rounds / Manèges



PT361: 78



PM864: 77



PM850: 77



PT359: 80



PT360: 80



PT357: 78



PT358: 78



PT803: 76



PT805-PT725: 76



PT362: 79



PT365: 79



PT363: 80

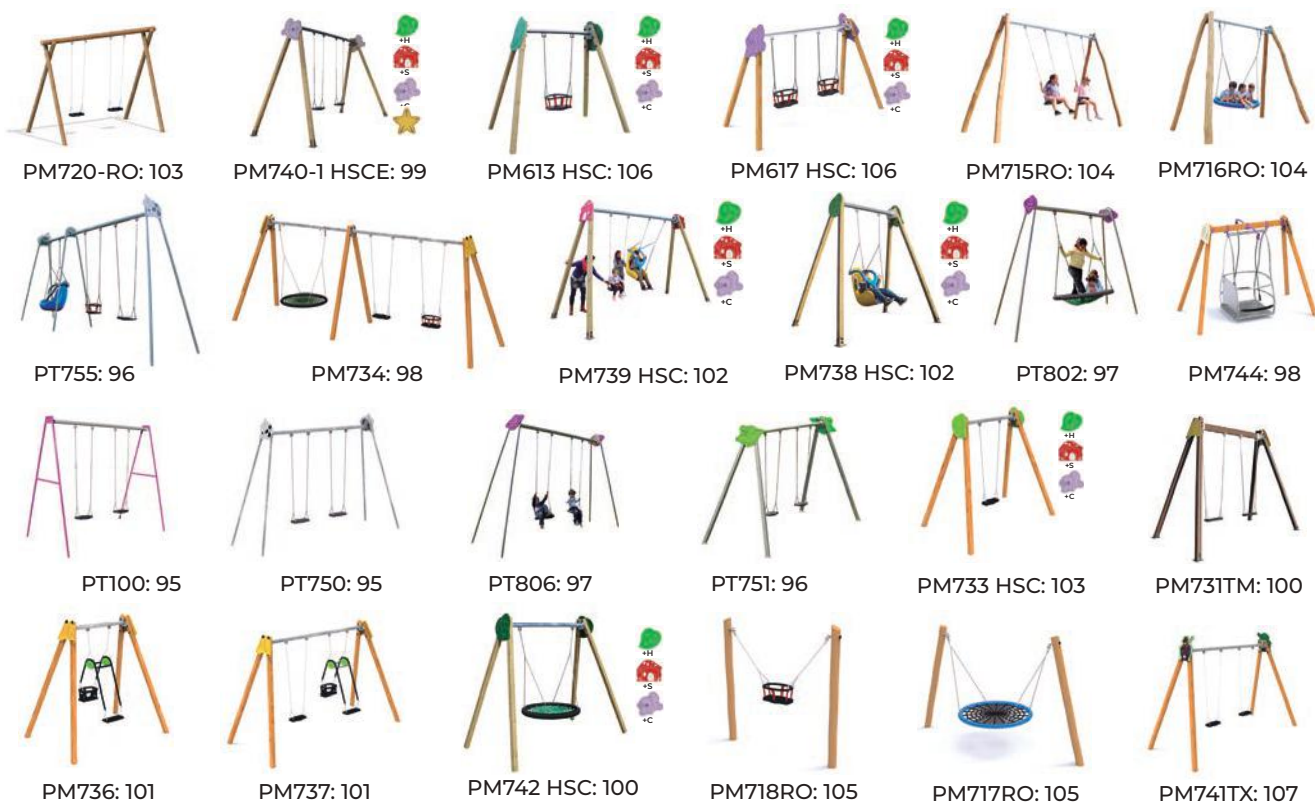
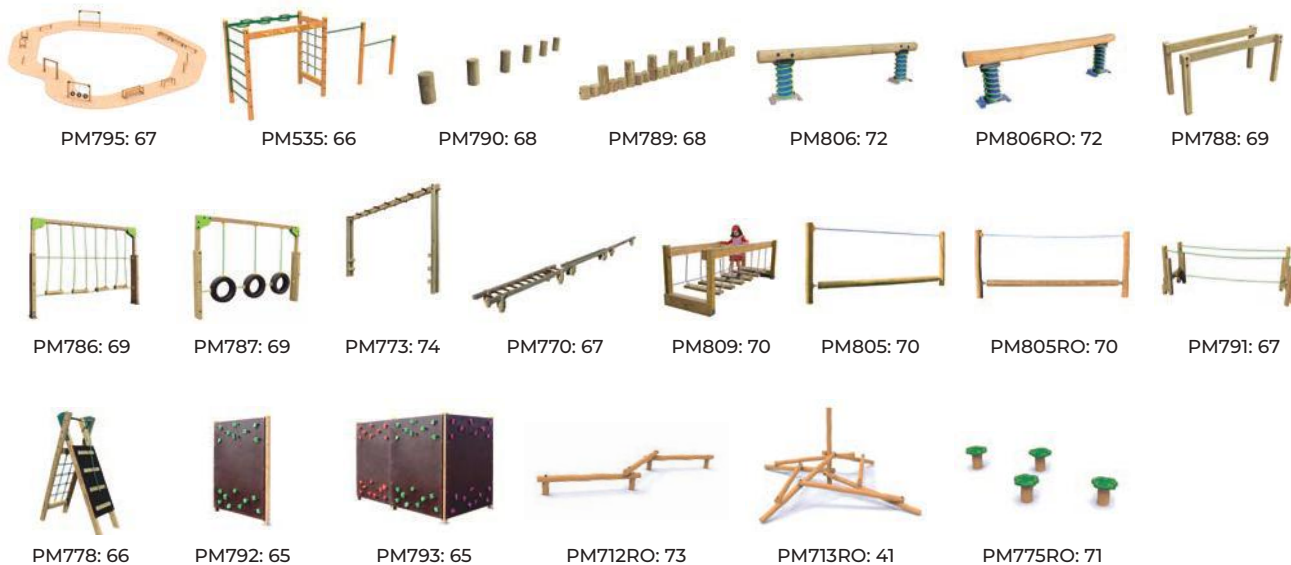

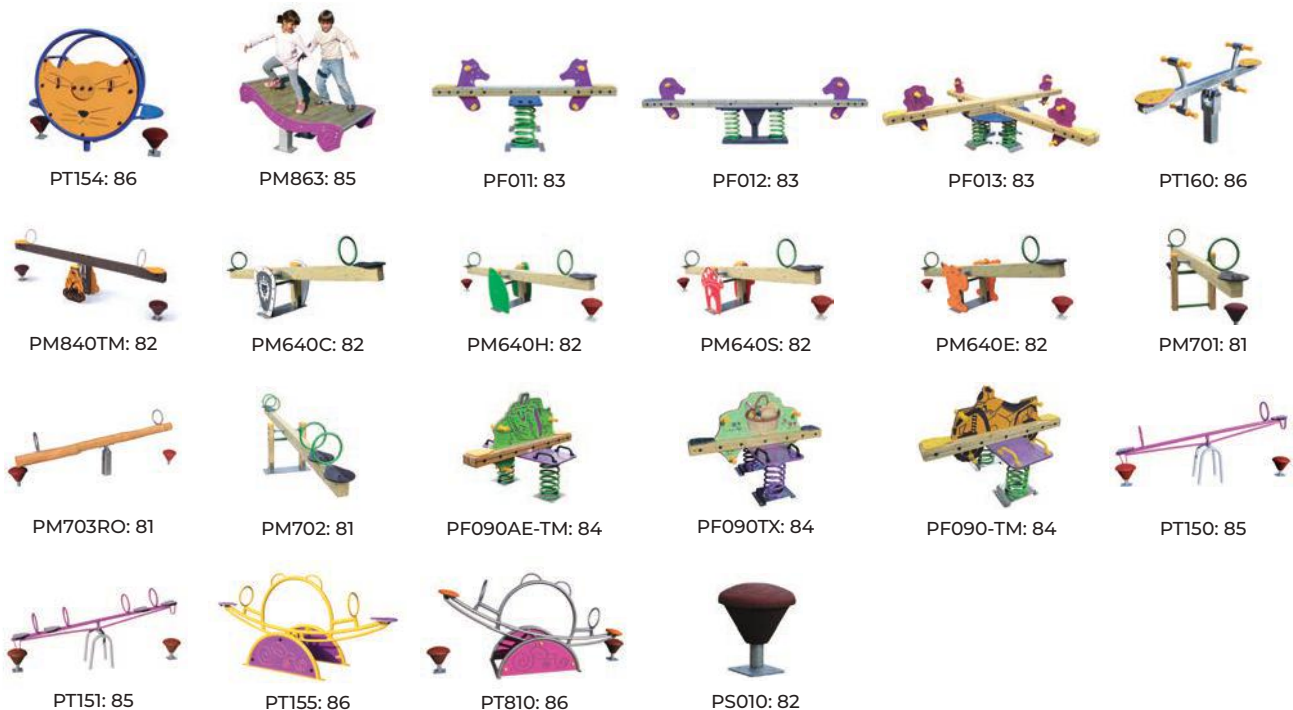
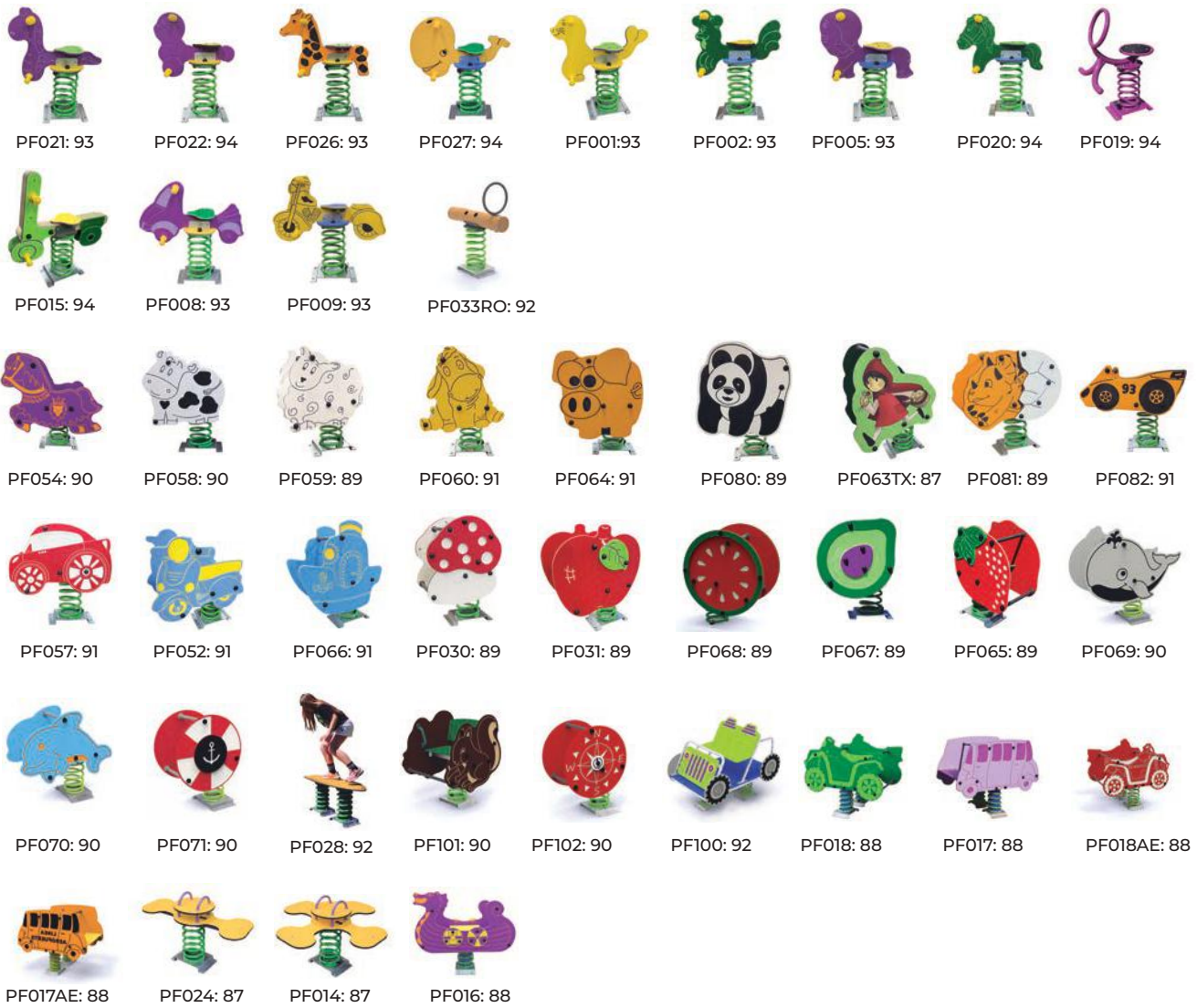



PM765: 110 PM766: 110 PM767: 110 PM765AE-TM: 111 PT213: 107 PT214: 107 PT215: 107



PM748S: 108 PM749S: 108 PM750S: 108 PM748E: 108 PM749E: 108 PM750E: 108 PT820: 109



PM745: 109 PM746: 109 PM747: 109 PM816: 110 PM839-TM: 111

Minibasket baby / Baby mini-basketball / Minibasket baby



DP150: 119 DP151: 119 DP152: 119 DP153: 119 DP154: 119

Areneros / Sand pits / Sablières



PM867: 120 PM825: 112

Suelos de seguridad / Safety surfacing / Sols sécurisants



PS001: 121 PS002: 121 PS015: 121 PS006: 121 PS016-17-18: 121 PS007: 176 PS011: 177

Eko



Granja / Farm / Ferme



Castillo / Castle / Château



Inox / Stainless steel / Inox



Vintage



Inclusivos / Inclusive / Inclusives



PM902: 30 PM670: 33 PM683: 32 PM910: 112 PM808: 117 PM628: 113 PM803: 118 PM862: 118 PM804: 118

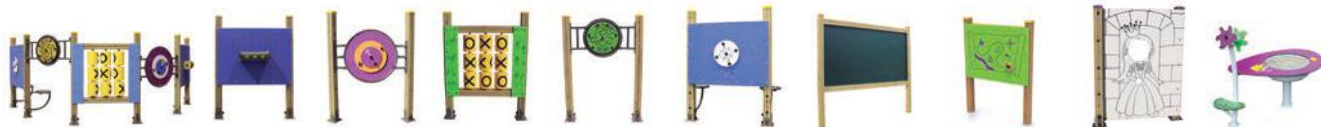

PM807: 117 PM810: 117 PM811: 117 PM812: 117 PM813: 117 PM814: 117 PM821: 118 PM837-TM: 116 PM820: 115 PM867: 120



DP150: 111 DP151: 111 DP152: 111 DP153: 111 DP154: 111 PM744: 98 MM053: 152 MM054: 152 MM055I-56I-57I-58I: 153

Inclusivos / Inclusive / Inclusives



PM633: 35 PM634: 35 PM635: 35 PM815: 74 PM817S: 75 PM802: 108 PM799: 116 PM825: 112 PF081: 89



PT755: 96 PM734: 98 PT802: 97 PM742HSC: 100 PM739HSC: 102 PM738HSC: 102 PF101: 90 PF080: 89

Caperucita



PM637TX: 114 PF090TX: 84 PF063TX: 87 PM741TX: 107

Dino



PT213: 107 PT214: 107 PT215: 107 PT751: 96 PF081: 89 PT950: 42

Psicomotricidad / Psychomotricity / Psychomotricité



PM860: 31 PM866: 73 PM863: 85 PM864: 77 PM867: 120 PM862: 118

Hoja / Leaf / Feuille



Seta / Mushroom / Champignon



Mobiliario infantil / Children's furniture / Mobilier pour enfants



Rústica / Rustic / Rustique



Mar / Sea / Mer



PM870-TM: 47



PM740-41E: 99



PF069: 90



PF070: 90



PF071: 90



PF028: 92

Acampada / Camping / Camping



PM839-TM: 111



PM838-TM: 114



PM840TM: 82



PM837-TM: 116



PF100: 92



PF102: 90



PF101: 90

Robinia / Robinia / Robinier



PM713RO: 41



PM714RO: 71



PM718RO: 95



PM717RO: 105



PM712RO: 73



PM775RO: 71



PF033RO: 92

Aeropuerto / Airport / Aéroport



PM765AE-TM: 111



PF017AE: 88



PF018AE: 88



PF090AE-TM: 84

Legenda | Legend | Légend

Edades de uso | Age of use | Âges d'usage

Altura libre de caída | Free height of fall | Hauteur libre de chute

Masa parte pesada | Heavy mass part | Masse partie plus lourde

Dimensiones de la parte más grande | Largest part dimensions | Dimensions plus grand partie

Espacio mínimo | Minimum area | Espace minimal

Superficie de impacto | Impact surface | Surface d'impact

OPCIONES DISPONIBLES DE MADERA PARA PARQUES INFANTILES



Las referencias de mobiliario urbano acompañadas de este icono están disponibles en los siguientes materiales:

- Madera **tratada**.
- Madera tecnológica **color madera** con veta(TM).





PM823 PM823TM

PARQUE HOJA | PLAYGROUND LEAF | PARC FEUILLE

- Madera y madera laminada tratada en autoclave clase IV o madera tecnológica, carroceros, polietileno, acero pintado al polvo y acero inoxidable.
- Autoclave treated class IV wood and laminated wood or eco-composite, plywood panel, polyethylene, powder coated steel and stainless steel.
- Bois et bois lamellé-collé traité en autoclave classe IV ou eco-composite, panneau de coffrage, polyéthylène, acier peint à la poudre et acier inoxydable.



EN 1176



1-3



0,59 m



95 Kg



2,79 x 1,70 x 1 m



4,84 x 4,69 m



18,08 m².

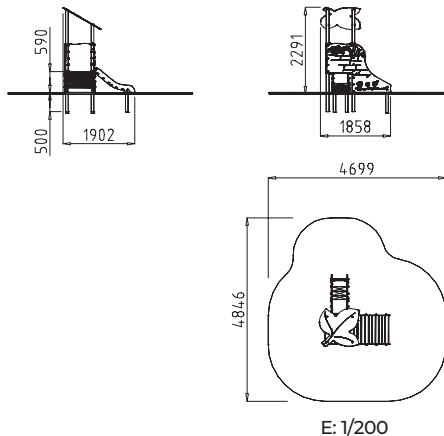

PM823TM



JUEGO TELÉFONO
TELEPHONE GAME
JEU TÉLÉPHONE



PM518

PARQUE POTES | PLAYGROUND POTES | PARC POTES

- Madera y madera laminada tratada en autoclave clase IV, carroceros, polietileno, acero pintado al polvo y acero inoxidable.
- Autoclave treated class IV wood and laminated wood, plywood panel, polyethylene, powder coated steel and stainless steel.
- Bois et bois lamellé-collé traité en autoclave classe IV, panneau de coffrage, polyéthylène, acier peint à la poudre et acier inoxydable.



EN 1176



1-6



0,90 m



290 Kg



3,30 x 2,60 x 1,10 m



8,20 x 6,24 m



39,49 m².

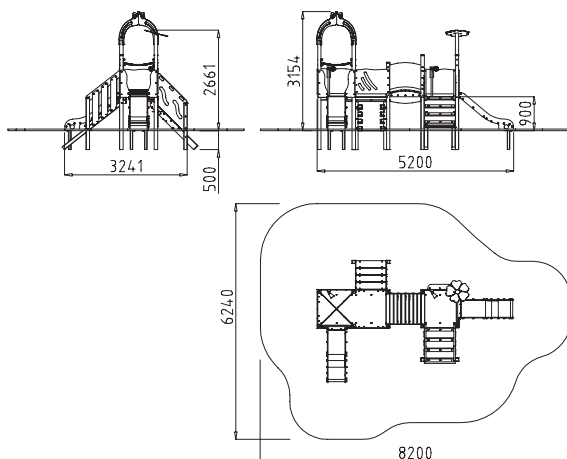

E: 1/200



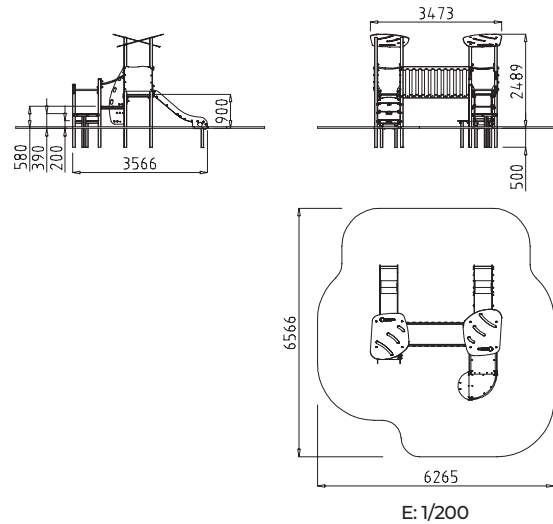

PT681 PT681H

**PARQUE GALVASAJA
PLAYGROUND GALVASAJA
PARC GALVASAJA**

Acero galvanizado, carroceros, polietileno y acero inoxidable.

Galvanised steel, plywood panel, polyethylene and stainless steel.

Acier galvanisé, panneau de coffrage, polyéthylène et acier inoxydable.



PT681H



EN 1176

1-6

0,90 m

120 Kg

2,4 x 1,15 x 2,98 m

6,26 x 6,56 m

34,91 m².

PT684 PT684H

**PARQUE GALVACABO
PLAYGROUND GALVACABO
PARC GALVACABO**

Acero galvanizado, carroceros, polietileno y acero inoxidable.

Galvanised steel, plywood panel, polyethylene and stainless steel.

Acier galvanisé, panneau de coffrage, polyéthylène et acier inoxydable.



PT684H



EN 1176

1-6

0,90 m

90 Kg

1,01 x 1,22 x 2,98 m

6,26 x 5,60 m

30,77 m².

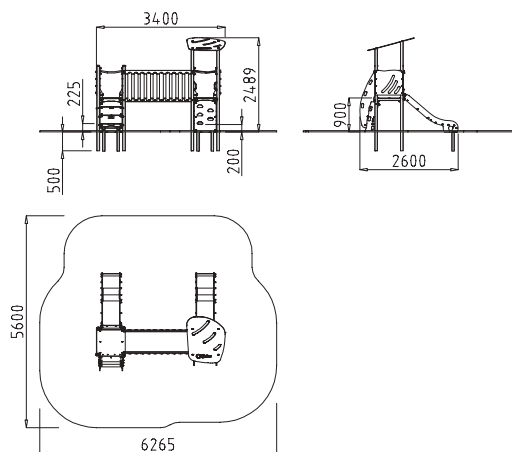

E: 1/200

PT685 PT685H

**PARQUE GALVAFUENTES
PLAYGROUND GALVAFUENTES
PARC GALVAFUENTES**

- Acero galvanizado, carroceros, polietileno y acero inoxidable.
- Galvanised steel, plywood panel, polyethylene and stainless steel.
- Acier galvanisé, panneau de coffrage, polyéthylène et acier inoxydable.



PT685H



EN 1176

- 1-6
- 1,41 m
- 118 Kg
- 1,01 x 1,22 x 3,42 m
- 7,83 x 5,45 m
- 34,03 m².

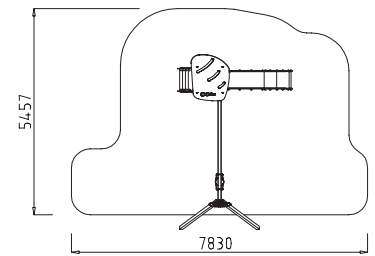
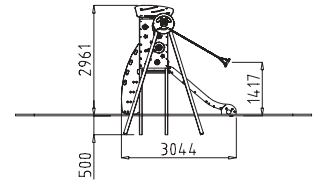
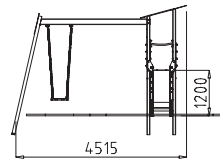

E: 1/200

PT686 PT686H

**PARQUE GALVAFUENTES 2
PLAYGROUND GALVAFUENTES 2
PARC GALVAFUENTES 2**

- Acero galvanizado, carroceros, polietileno y acero inoxidable.
- Galvanised steel, plywood panel, polyethylene and stainless steel.
- Acier galvanisé, panneau de coffrage, polyéthylène et acier inoxydable.



PT686H



EN 1176

- 1 a 6
- 1,41 m.
- 118 Kg.
- 1,01 x 1,22 x 3,42 m.
- 7,83 x 6,59 m.
- 42,96 m².

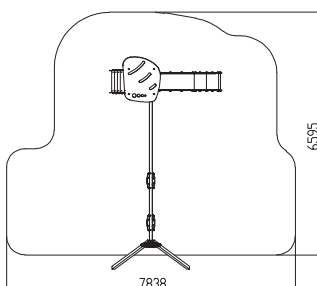
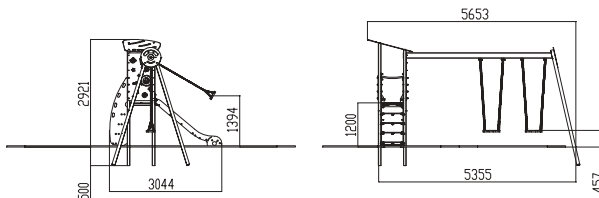

E: 1/200

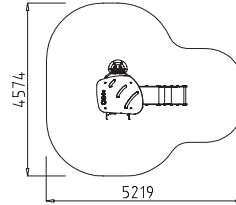
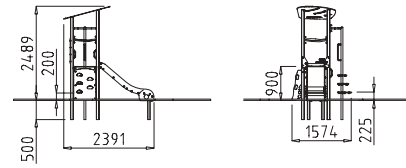

E: 1/200

PT682 | PT682H

PARQUE GALVAPAS | PLAYGROUND GALVAPAS | PARC GALVAPAS

- Acero galvanizado, carroceros, polietileno, polietileno antideslizante y acero inoxidable.
- Galvanised steel, plywood panel, polyethylene, non-slipping polyethylene and stainless steel.
- Acier galvanisé, panneau de coffrage, polyéthylène, polyéthylène antidérapant et acier inoxydable.



EN 1176

- 1-6
- 0,90 m
- 90 Kg.
- 1,01 x 1,22 x 2,98 m
- 5,21 x 4,57 m
- 17,92 m².



PT682H

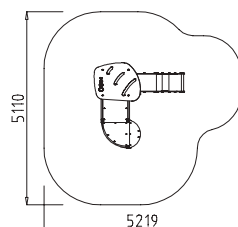
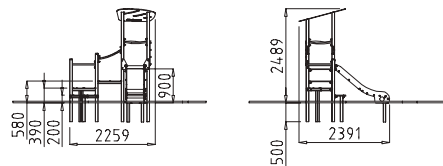

E: 1/200

PT680 | PT680H

PARQUE GALVANANSA | PLAYGROUND GALVANANSA | PARC GALVANANSA

- Acero galvanizado, carroceros, polietileno y acero inoxidable.
- Galvanised steel, plywood panel, polyethylene and stainless steel.
- Acier galvanisé, panneau de coffrage, polyéthylène et acier inoxydable.



EN 1176

- 1-6
- 0,90 m
- 90 Kg
- 1,01 x 1,22 x 2,98 m
- 5,67 x 5,11 m
- 21,35 m².



PT680H

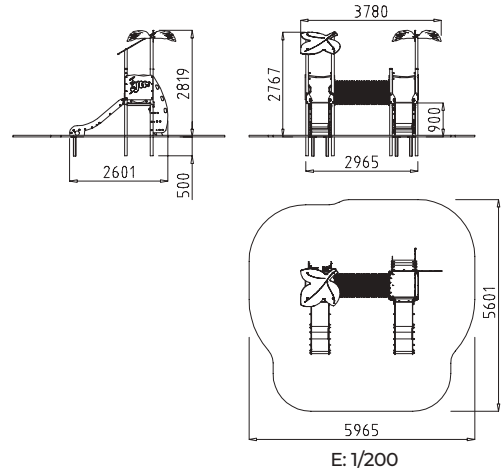

PT090

PARQUE TROPICAL | TROPICAL PLAYGROUND | PARC TROPICAL

- Acero galvanizado, carroceros, polietileno, polipropileno (túnel corrugado) y acero inoxidable.
- Galvanised steel, plywood panel, polyethylene, polypropylene (corrugated tunnel) and stainless steel.
- Acier galvanisé, panneau de coffrage, polyéthylène, polypropylène (tunnel ondulé) et acier inoxydable.



EN 1176

1-6

0,90 m

123 Kg

1,37 x 3,17 x 3,31 m

5,96 x 5,60 m

29,23 m².



EN 1176

1-6

1,20 m

123 Kg

1,37 x 1,38 x 4,10 m

5,99 x 6,04 m

31,73 m².

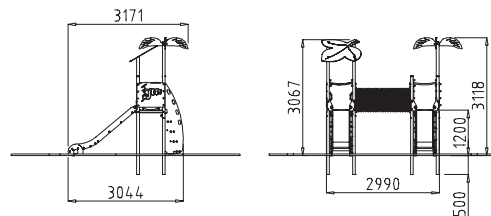

PT120

PARQUE TROPICAL 2 | TROPICAL PLAYGROUND 2 | PARC TROPICAL 2

- Acero galvanizado, carroceros, polietileno, polipropileno (túnel corrugado) y acero inoxidable.
- Galvanised steel, plywood panel, polyethylene, polypropylene (corrugated tunnel) and stainless steel.
- Acier galvanisé, panneau de coffrage, polyéthylène, polypropylène (tunnel ondulé) et acier inoxydable.

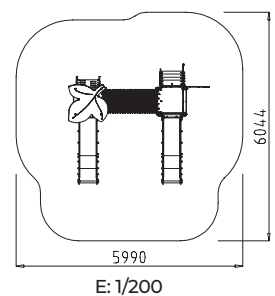



PT537

**PARQUE ISLA DEL TESORO | PLAYGROUND TREASURE ISLAND
| PARC ÎLE AU TRÉSOR**

- Acero galvanizado, carroceros, polietileno y acero inoxidable.
- Galvanised steel, plywood panel, polyethylene and stainless steel.
- Acier galvanisé, panneau de coffrage, polyéthylène et acier inoxydable.



- 3-12
- 1,20 m
- 176 Kg
- 1 x 1 x 3,41 m
- 6,26 x 5,95 m
- 29,15 m².

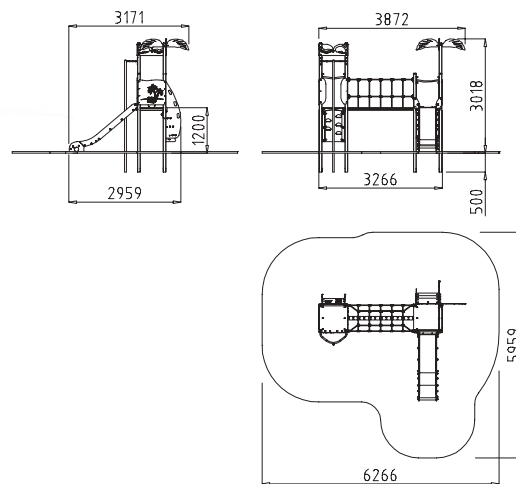

E: 1/200

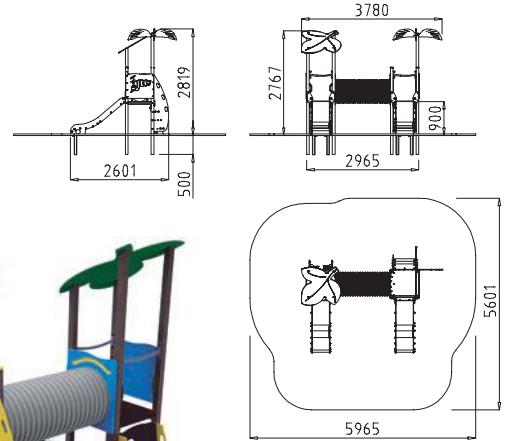

PM090TM

PM090 PM090TM

PARQUE TROPICAL | TROPICAL PLAYGROUND | PARC TROPICAL

- Madera y madera laminada tratada en autoclave clase IV o madera tecnológica, carroceros, polietileno y polipropileno (túnel corrugado), acero pintado al polvo y acero inoxidable.
- Autoclave treated class IV wood and laminated wood or eco-composite, plywood panel, polyethylene and polypropylene (corrugated tunnel), powder coated steel and stainless steel.
- Bois et bois lamellé-collé traité en autoclave classe IV ou or eco-composite, panneau de coffrag, polyéthylène et polypropylène (tunnel ondulé), acier peint à la poudre et acier inoxydable.

E: 1/200



EN 1176



1-6



0,90 m



123 Kg



1,37 x 3,17 x 3,31 m



5,60 x 5,96 m



29,24 m².

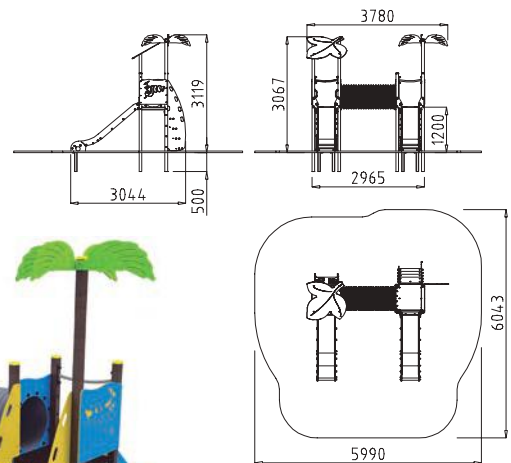

PM120TM

PM120 PM120TM

PARQUE TROPICAL 2 | TROPICAL PLAYGROUND 2 | PARC TROPICAL 2

- Madera y madera laminada tratada en autoclave clase IV o madera tecnológica, carroceros, polietileno y polipropileno (túnel corrugado), acero pintado al polvo y acero inoxidable.
- Autoclave treated class IV wood and laminated wood or or eco-composite, plywood panel, polyethylene and polypropylene (corrugated tunnel), powder coated steel and stainless steel.
- Bois et bois lamellé-collé traité en autoclave classe IV ou or eco-composite, panneau de coffrage, polyéthylène et polypropylène (tunnel ondulé), acier peint à la poudre et acier inoxydable.

E: 1/200



EN 1176



1-6



1,20 m



123 Kg



1,37 x 1,38 x 4,10 m



5,99 x 6,04 m



31,73 m².



PM830

PM830 PM831SH PM832 PM833SH

PM830TM PM831TM PM832TM **NEW**

PARQUE SELVA | PLAYGROUND RAINFOREST | PARC FORÊT

- Madera y madera laminada tratada en autoclave clase IVo madera tecnológica, carroceros, polietileno, acero pintado al polvo y acero inoxidable.
- Autoclave treated class IV wood and laminated wood or eco-composite, plywood panel, polyethylene, powder coated steel and stainless steel.
- Bois et bois lamellé-collé traité en autoclave classe IV ou eco-composite, panneau de coffrage, polyéthylène, acier peint à la poudre et acier inoxydable.

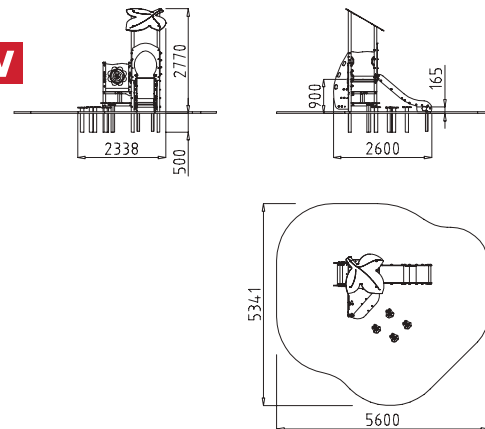

PM830 E: 1/200

PM830TM

PM830



- 1-6
- 0,90 m.
- 95 Kg.
- 3,27 x 1 x 1,5 m.
- 5,60 x 5,34 m.
- 23,83 m².

PM831SH



- 1-6
- 0,90 m.
- 85 Kg.
- 3,27 x 1 x 1,5 m.
- 4,51 x 5,27 m.
- 18,26 m².

PM832TM

PM832



- 1-6
- 0,90 m.
- 95 Kg.
- 3,27 x 1 x 1,5 m.
- 5,32 x 4,54 m.
- 22,90 m².

PM833SH



- 1-6
- 0,90 m.
- 95 Kg.
- 3,27 x 1 x 1,5 m.
- 4,51 x 6,66 m.
- 21,26 m².

PM831SH

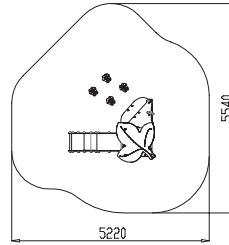
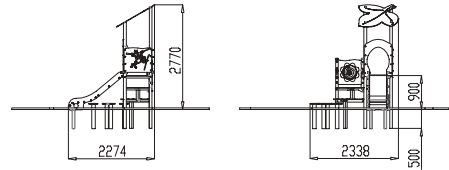

PM831SH E: 1/200

PM832

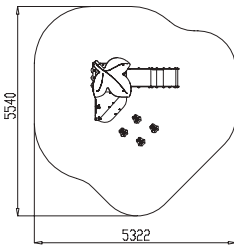
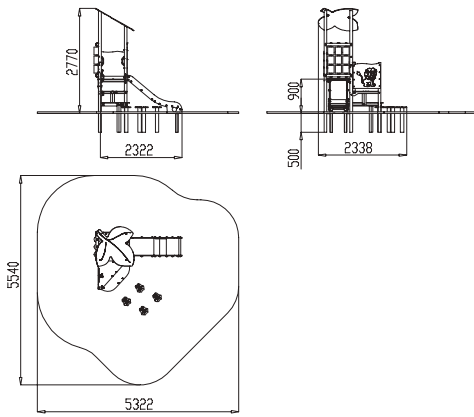

PM832 E: 1/200



PM833TM

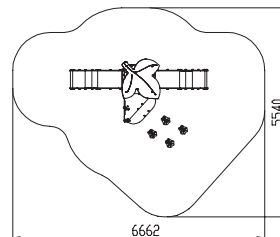
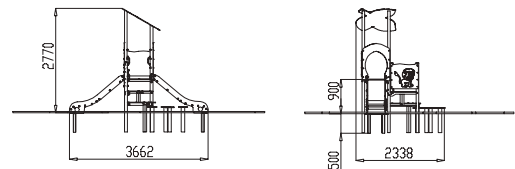

PM833SH E: 1/200



PM693R

PM693 PM693R

PARQUE ASÓN | PLAYGROUND ASÓN | PARC ASÓN

PM693-R: Deslizador de polietileno y acero inoxidable / stainless steel and polyethylene slide / toboggan en polyéthylène et acier inoxydable.

PM693PE: Deslizador de polietileno rotomoldeado / rotomoulded polyethylene slide / toboggan en polyéthylène rotomoulé.

- Madera y madera laminada tratada en autoclave clase IV, carrocero, polietileno, acero pintado al polvo y acero inoxidable.
- Autoclave treated class IV wood and laminated wood, plywood panel, polyethylene, powder coated steel and stainless steel.
- Bois et bois lamellé-collé traité en autoclave classe IV, panneau de coffrage, polyéthylène, acier peint à la poudre et acier inoxydable.



EN 1176

1-6

1,20 m

107 Kg

1,88 x 0,60 x 0,98 m

9,96 x 6,63 m

49,12 m².

PM693PE

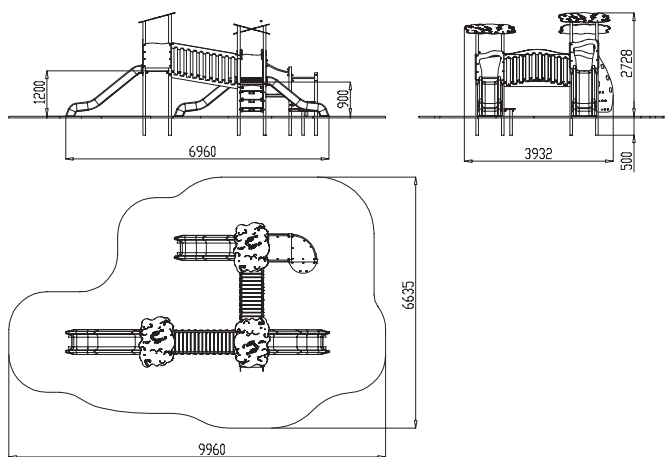

E: 1/200





PM691R

PM691 | PM691R

PARQUE SAJA | PLAYGROUND SAJA | PARC SAJA

PM691-R: Deslizador de polietileno y acero inoxidable / stainless steel and polyethylene slide / toboggan en polyéthylène et acier inoxydable.

PM691PE: Deslizador de polietileno rotomoldeado / rotomoulded polyethylene slide / toboggan en polyéthylène rotomoulé.

- Madera y madera laminada tratada en autoclave clase IV, carroceros, polietileno, acero pintado al polvo y acero inoxidable.
- Autoclave treated class IV wood and laminated wood, plywood panel, polyethylene, powder coated steel and stainless steel.
- Bois et bois lamellé-collé traité en autoclave classe IV, panneau de coffrage, polyéthylène, acier peint à la poudre et acier inoxydable.



EN 1176



1-6



0,90 m



107 Kg



1,88 x 0,61 x 0,98 m



6,66 x 6,26 m



33,98 m²

PM691PE

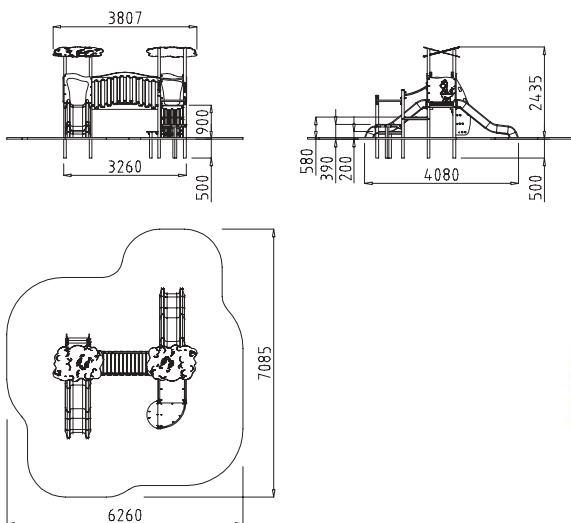

E: 1/200





PM692TM



PM692R

PM692 PM692TM PM692R

PARQUE PAS | PLAYGROUND PAS | PARC PAS

PM692-R: Deslizador de polietileno y acero inoxidable / stainless steel and polyethylene slide / toboggan en polyéthylène et acier inoxydable.

PM692PE: Deslizador de polietileno rotomoldeado / rotomoulded polyethylene slide / toboggan en polyéthylène rotomoulé.

- Madera y madera laminada tratada en autoclave clase IV o madera tecnológica, carroceros, polietileno, acero pintado al polvo y acero inoxidable.
- Autoclave treated class IV wood and laminated wood or eco-composite, plywood panel, polyethylene, powder coated steel and stainless steel.
- Bois et bois lamellé-collé traité en autoclave classe IV ou eco-composite, panneau de coffrage, polyéthylène, acier peint à la poudre et acier inoxydable.



EN 1176

1-6

0,90 m

85 Kg

1,66 x 0,65 x 2,91 m

5,60 x 3,75 m

17,20 m².

PM692PE

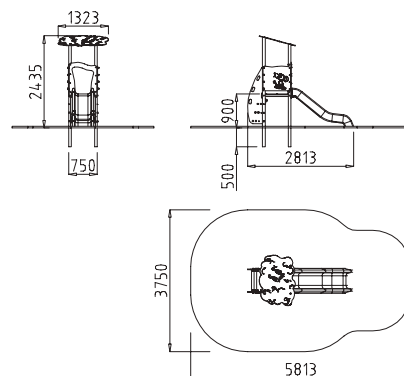

E: 1/200



PM690PE

PARQUE NANSÁ | PLAYGROUND NANSÁ | PARC NANSÁ

PM690-R: Deslizador de polietileno y acero inoxidable / stainless steel and polyethylene slide / toboggan en polyéthylène et acier inoxydable.

PM690PE: Deslizador de polietileno rotomoldeado / rotomoulded polyethylene slide / toboggan en polyéthylène rotomoulé.

- Madera y madera laminada tratada en autoclave clase IV o madera tecnológica, carroceros, polietileno, acero pintado al polvo y acero inoxidable.
- Autoclave treated class IV wood and laminated wood or eco-composite, plywood panel, polyethylene, powder coated steel and stainless steel.
- Bois et bois lamellé-collé traité en autoclave classe IV ou eco-composite, panneau de coffrage, polyéthylène, acier peint à la poudre et acier inoxydable.



EN 1176

1-6

0,90 m.

90 Kg.

1,04 x 1,36 x 0,9 m.

5,21 x 5,11 m.

21.32 m².

PM690 PM690TM PM690R

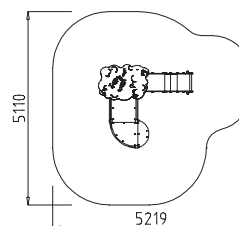
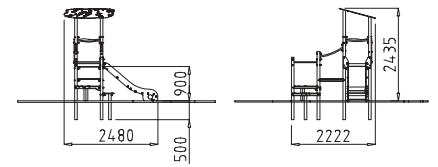

E: 1/200



PM665 PM665TM

PARQUE PESUÉS | PLAYGROUND PESUÉS | PARC PESUÉS

- Madera y madera laminada tratada en autoclave clase IV o madera tecnológica, carroceros, polietileno, acero pintado al polvo y acero inoxidable.
- Autoclave treated class IV wood and laminated wood or eco-composite, plywood panel, polyethylene, powder coated steel and stainless steel.
- Bois et bois lamellé-collé traité en autoclave classe IV ou eco-composite, panneau de coffrage, polyéthylène, acier peint à la poudre et acier inoxydable.



EN 1176



1-6



0,90 m



130 Kg



2,8 x 1 x 1 m



6,42 x 4,02 m



21,39 m².



PM665TM

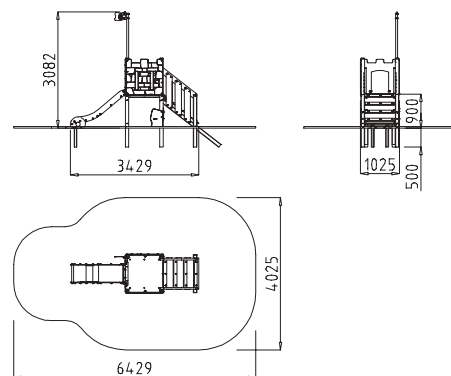

E: 1/200

PM673

**PARQUE MIENGO
PLAYGROUND MIENGO
PARC MIENGO**

- Madera y madera laminada tratada en autoclave clase IV, carroceros, polietileno, acero pintado al polvo y acero inoxidable.
- Autoclave treated class IV wood and laminated wood, plywood panel, polyethylene, powder coated steel and stainless steel.
- Bois et bois lamellé-collé traité en autoclave classe IV, panneau de coffrage, polyéthylène, acier peint à la poudre et acier inoxydable.



EN 1176

- 1-6
- 0,90 m.
- 155 Kg.
- 3,33 x 1,2 x 1,2 m.
- 7,24 x 7,23 m.
- 45,18 m².

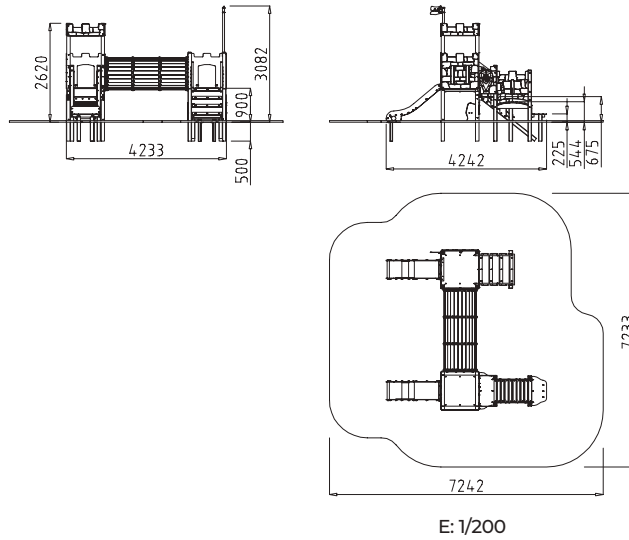

PM666

**PARQUE ASTILLERO
PLAYGROUND ASTILLERO
PARC ASTILLERO**

- Madera y madera laminada tratada en autoclave clase IV, carroceros, polietileno y acero inoxidable.
- Autoclave treated class IV wood and laminated wood, plywood panel, polyethylene and stainless steel.
- Bois et bois lamellé-collé traité en autoclave classe IV, panneau de coffrage, polyéthylène et acier inoxydable.



EN 1176

- 1-6
- 0,90 m.
- 155 Kg.
- 3,33 x 1,2 x 1,2 m.
- 7,24 x 4,02 m.
- 24,77 m².

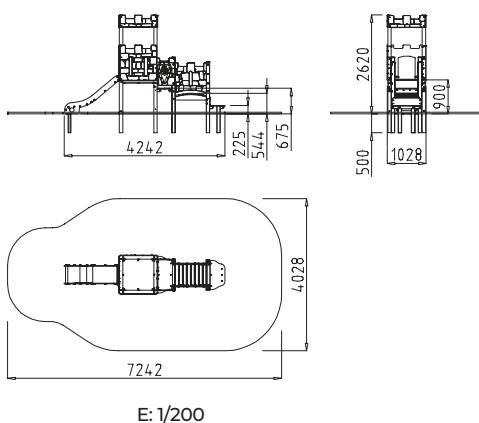



PM902 

PARQUE CARTES | PLAYGROUND CARTES | PARC CARTES

- Madera y madera laminada tratada en autoclave clase IV, carroceros, polietileno, polietileno de alta densidad (PEAD), acero pintado al polvo y acero inoxidable.
- Autoclave treated class IV wood and laminated wood, plywood panel, polyethylene, high density polyethylene (HDPE), powder coated steel and stainless steel.
- Bois et bois lamellé-collé traité en autoclave classe IV, panneau de coffrage, polyéthylène, polyéthylène haute densité (PE-HD), acier peint à la poudre et acier inoxydable.





EN 1176

 1-12

 0,9 m

 120 Kg

 1,5 x 1,5 x 4,03 m

 11,83 x 7,83 m

 75,54 m².

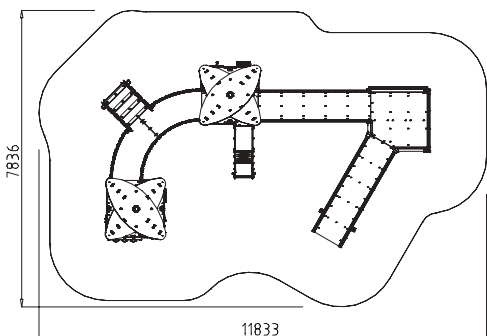
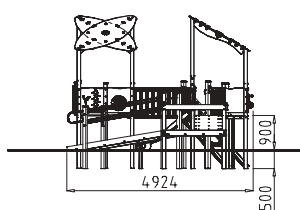
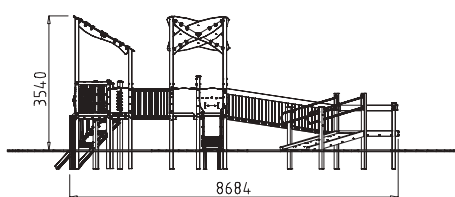

E: 1/200



PM860

HORMIGA | ANT | FOURMI

- Madera y madera laminada tratada en autoclave clase IV, polietileno y acero pintado al polvo.
- Autoclave treated class IV wood and laminated wood, polyethylene and powder coated steel.
- Bois et bois lamellé-collé traité en autoclave classe IV, polyéthylène et acier peint à la poudre.



- 1-12
- 0,97 m.
- 113 Kg.
- 1,69 x 1,19 x 1,02 m.
- 6,73 x 4,78 m.
- 25,35 m².

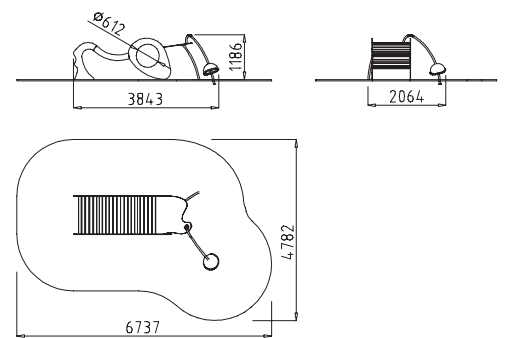

E: 1/200



PM638TM



- 1-12
- 1,2 m.
- 125 Kg.
- 2,88 x 1 x 1,6 m.
- 6,18 x 6,60 m
- 38,163 m².

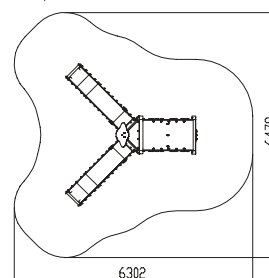
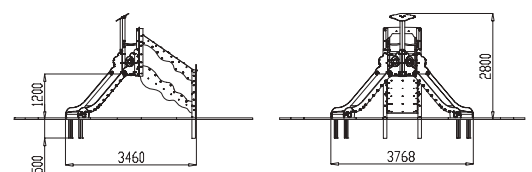

E: 1/200

PM638 PM638TM

PARQUE SPACE | PLAYGROUND SPACE | PARC SPACE

- Madera y madera laminada tratada en autoclave clase IV o madera tecnológica, carroceros, polietileno, policarbonato y acero inoxidable.
- Autoclave treated class IV wood and laminated wood or eco-composite, plywood panel, polyethylene, polycarbonate and stainless steel.
- Bois et bois lamellé-collé traité en autoclave classe IV ou eco-composite, panneau de coffrage, polyéthylène, polycarbonate et acier inoxydable.

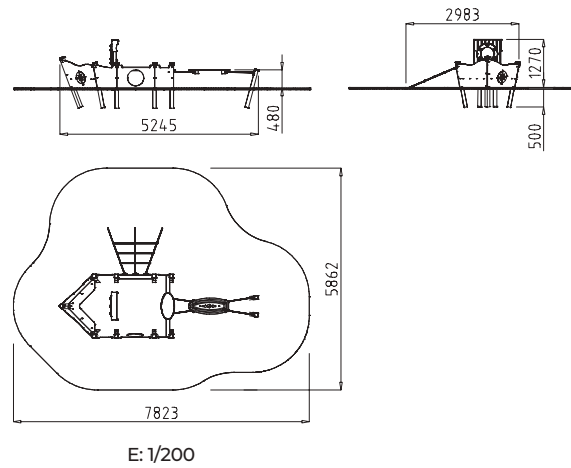

PM674

BARCO SANTOÑA | SANTOÑA SHIP | BATEAU SANTOÑA

- Madera y madera laminada tratada en autoclave clase IV, polietileno y cuerda de poliéster multifilamentos.
- Autoclave treated class IV wood and laminated wood, polyethylene and multifilament polyester rope.
- Bois et bois lamellé-collé traité en autoclave classe IV, polyéthylène et corde en polyester multifilament.

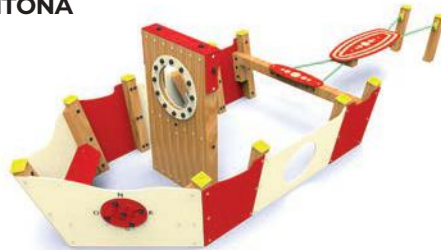

EN 1176

- 1-12
- 0,48 m.
- 125 Kg.
- 0,83 x 1,67 x 1,90 m.
- 5,86 x 7,82 m.
- 35 m².

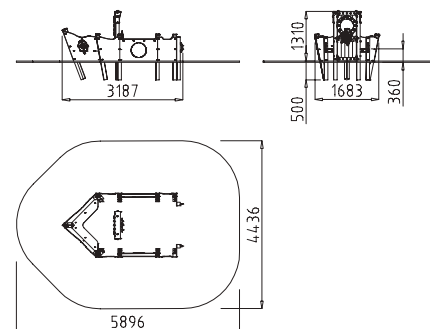
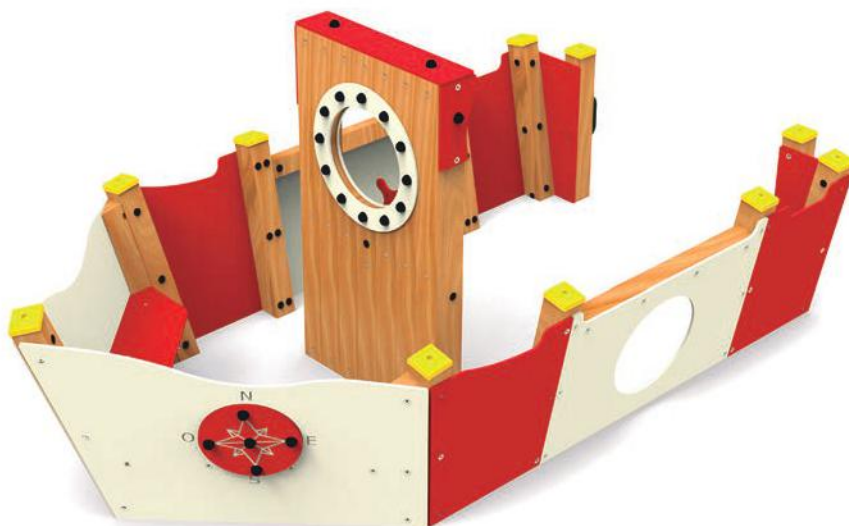

PM683

BARCO PEDREÑERA / PEDREÑERA SHIP / BATEAU PEDREÑERA

- Madera y madera laminada tratada en autoclave clase IV y polietileno.
- Autoclave treated class IV wood and laminated wood and polyethylene.
- Bois et bois lamellé-collé traité en autoclave classe IV et polyéthylène.



EN 1176

- 1-12
- 0,36 m.
- 125 Kg.
- 0,83 x 1,67 x 1,90 m.
- 4,43 x 5,89 m.
- 22,45 m².









PM670 

GALEÓN PIRATA | PIRATE GALLEON | NAVIRE PIRATE

- Madera y madera laminada tratada en autoclave clase IV, carroceros, polietileno, acero pintado al polvo y acero inoxidable.
- Autoclave treated class IV wood and laminated wood, plywood panel, polyethylene, powder coated steel and stainless steel.
- Bois et bois lamellé-collé traité en autoclave classe IV, panneau de coffrage, polyéthylène, acier peint à la poudre et acier inoxydable.



-  1-12
-  1,50 m.
-  288 Kg.
-  1,98 x 1,50 x 3,54 m.
-  10,96 x 5,47 m.
-  43,77 m².

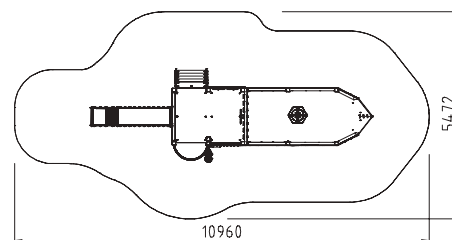
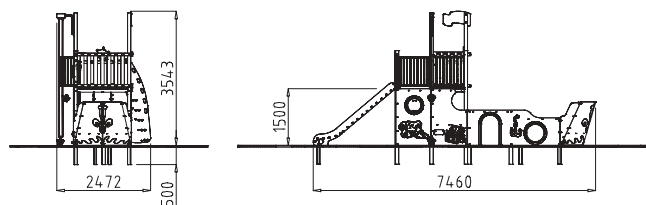

E: 1/200



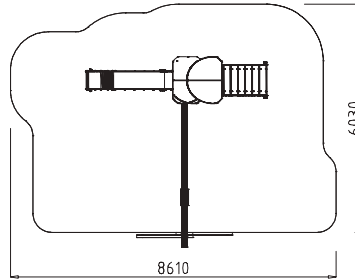
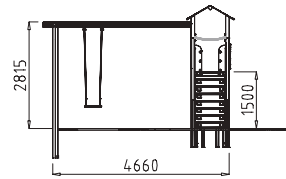
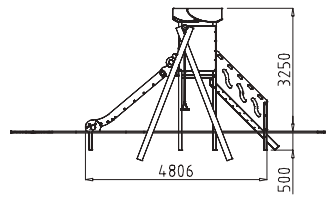

E: 1/200



EN 1176

PM655

PARQUE LLARES | PLAYGROUND LLARES | PARC LLARES

- Madera y madera laminada tratada en autoclave clase IV, carroceros, polietileno, acero pintado al polvo y acero inoxidable.
- Autoclave treated class IV wood and laminated wood, plywood panel, polyethylene, powder coated steel and stainless steel.
- Bois et bois lamellé-collé traité en autoclave classe IV, panneau de coffrage, polyéthylène, acier peint à la poudre et acier inoxydable.



1-12



1,50 m.



168 Kg.



3,92 x 1,3 x 1,1 m.



8,61 x 6,03 m.



46 m².

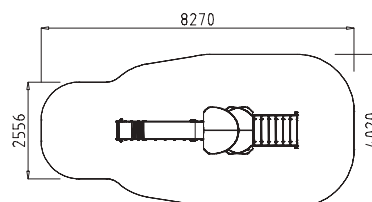
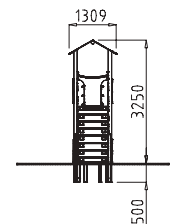
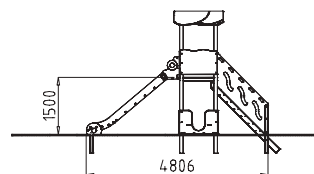

E: 1/200



EN 1176



1-12



1,50 m.



202 Kg.



3,92 x 1,3 x 1,1 m.



8,27 x 4,02 m.



28 m².

PM659

PARQUE ARENA | PLAYGROUND ARENA | PARC ARENA

- Madera y madera laminada tratada en autoclave clase IV, carroceros, polietileno, acero pintado al polvo y acero inoxidable.
- Autoclave treated class IV wood and laminated wood, plywood panel, polyethylene, powder coated steel and stainless steel.
- Bois et bois lamellé-collé traité en autoclave classe IV, panneau de coffrage, polyéthylène, acier peint à la poudre et acier inoxydable.



PM633 PM634 PM635 









**TREN CABEZÓN DE LA SAL | CABEZÓN DE LA SAL TRAIN
TRAIN CABEZÓN DE LA SAL**

PM633: Locomotora / locomotive / locomotive.  5,72 x 4,32 m.  22,8 m².

PM634: Primer vagón / first carriage / premier wagon.  4,56 x 4,32 m.  17,8 m².

PM635: Segundo vagón / second carriage / second wagon.  4,56 x 4,32 m.  17,8 m².

- Madera y madera laminada tratada en autoclave clase IV, polietileno y acero pintado al polvo.
- Autoclave treated class IV wood and laminated wood, polyethylene and powder coated steel.
- Bois et bois lamellé-collé traité en autoclave classe IV, polyéthylène et acier peint à la poudre.

-  1-12
-  0,93 m.
-  380 Kg.
-  2,71 x 2,2 x 1,5 m.
-  11,85 x 4,32 m.
-  52,15 m².

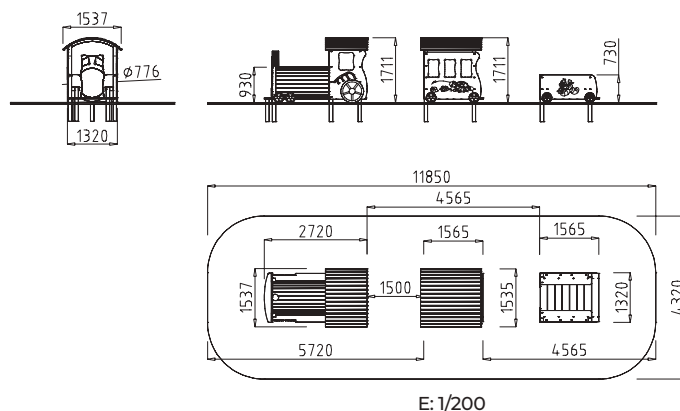



PM653 PM653TM

PARQUE CAMPOO | PLAYGROUND CAMPOO | PARC CAMPOO

- Madera y madera laminada tratada en autoclave clase IV o madera tecnológica, carroceros, polietileno, acero pintado al polvo, acero inoxidable y cuerda de poliéster multifilamentos.
- Autoclave treated class IV wood and laminated wood or eco-composite, plywood panel, polyethylene, powder coated steel, stainless steel and multifilament polyester rope.
- Bois et bois lamellé-collé traité en autoclave classe IV ou eco-composite, panneau de coffrage, polyéthylène, acier peint à la poudre, acier inoxydable et corde en polyester multifilament.



EN 1176



3-12



1,5 m.



210 Kg.



3,92 x 1,3 x 1,1 m.



7,19 x 7,13 m.



39,71 m².

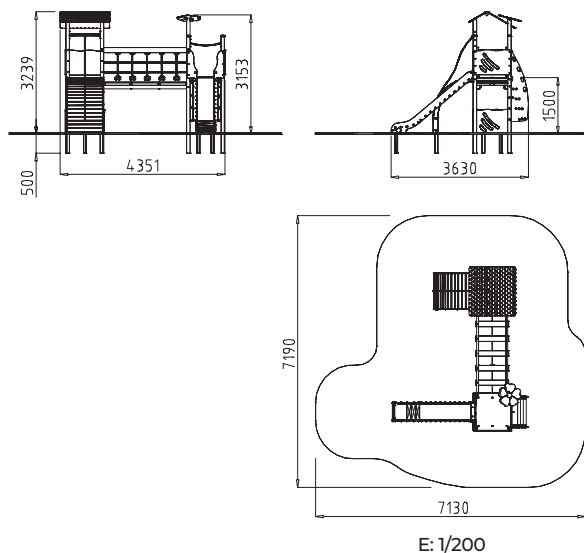







PM653TM



PM835TM

PARQUE JARAL | PLAYGROUND JARAL | PARC JARAL

- Madera tecnológica, polietileno, acero pintado al polvo y acero inoxidable. Deslizador de rotomoldeo y cúpula de policarbonato transparente.
- Eco-composite, plywood panel, polyethylene, powder coated steel and stainless steel. Rotomolding slider and transparent polycarbonate dome.
- Eco-composite, panneau de coffrage, polyéthylène, acier peinte à la poudre et acier inoxydable. Curseur de rotomoulage et dôme en polycarbonate transparent.

-  3-12
-  0,90 m
-  95 Kg
-  0,76 x 1,15 x 3,40 m
-  6,05 x 5,81 m
-  30,92 m²

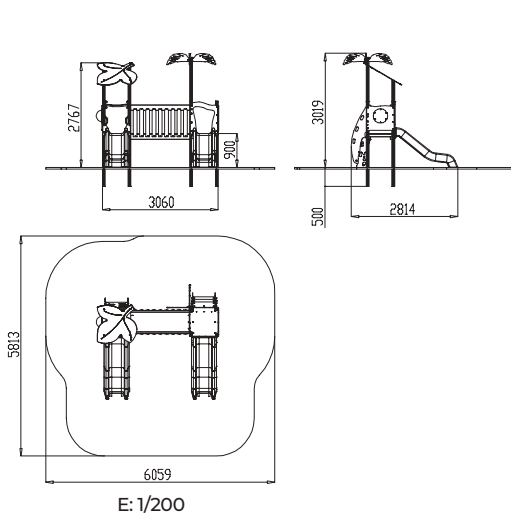

PM835TM

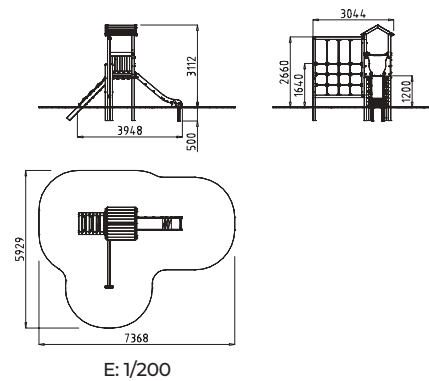

PM523

PARQUE CASTAÑEDA | PLAYGROUND CASTAÑEDA | PARC CASTAÑEDA

- Madera y madera laminada tratada en autoclave clase IV, polietileno, acero pintado al polvo, acero inoxidable y cuerda de poliéster multifilamentos.
- Autoclave treated class IV wood and laminated wood, polyethylene, powder coated steel, stainless steel and multifilament polyester rope.
- Bois et bois lamellé-collé traité en autoclave classe IV, polyéthylène, acier peint à la poudre, acier inoxydable et corde en polyester multifilament.



- 3-12
- 1,64 m.
- 123 Kg.
- 1 x 1 x 3,74 m.
- 7,36 x 5,92 m.
- 31,27 m².

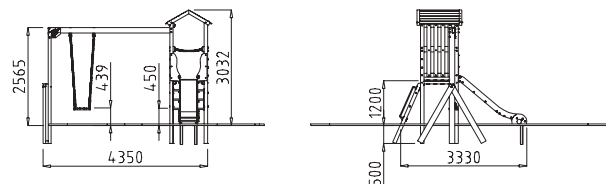

PM604

PARQUE RUILOBA | PLAYGROUND RUILOBA | PARC RUILOBA

- Madera y madera laminada tratada en autoclave clase IV, polietileno, acero pintado al polvo y acero inoxidable.
- Autoclave treated class IV wood and laminated wood, polyethylene, powder coated steel and stainless steel.
- Bois et bois lamellé-collé traité en autoclave classe IV, polyéthylène, acier peint à la poudre et acier inoxydable.

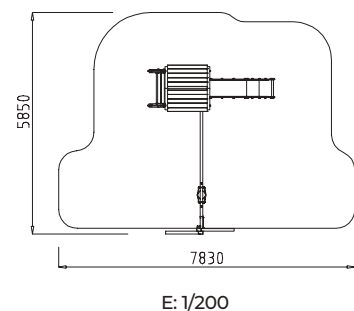

- 3-12
- 1,20 m
- 147 Kg
- 1 x 1 x 3,72 m
- 7,83 x 5,45 m
- 37,54 m².



PM529

PARQUE SELAYA | PLAYGROUND SELAYA | PARC SELAYA

- Madera y madera laminada tratada en autoclave clase IV, polietileno, acero pintado al polvo, acero inoxidable y cuerda de poliéster multifilamentos.
- Autoclave treated class IV wood and laminated wood, polyethylene, powder coated steel, stainless steel and multifilament polyester rope.
- Bois et bois lamellé-collé traité en autoclave classe IV, polyéthylène, acier peint à la poudre, acier inoxydable et corde en polyester multifilament.



EN 1176

 3-12

 1,64 m.

 135 Kg.

 3,9 x 1,2 x 1,2 m.

 10,92 x 5,93 m.

 46,7 m².

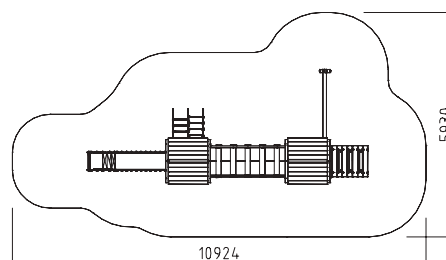
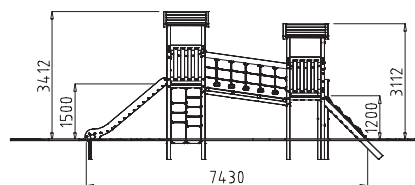
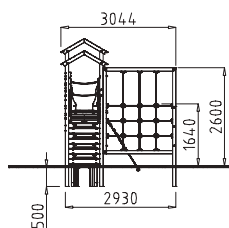

E: 1/200

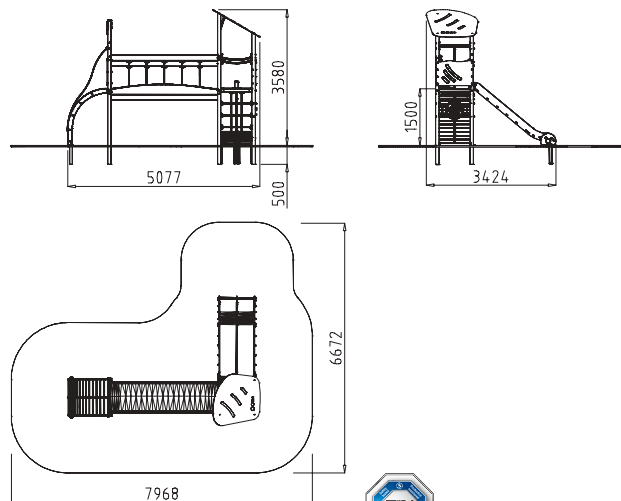

E: 1/200



EN 1176

PM687

PARQUE DESAFÍO | PLAYGROUND CHALLENGE | PARC DÉFI

- Madera y madera laminada tratada en autoclave clase IV, carroceros, polietileno, polietileno antideslizante, acero pintado al polvo, acero inoxidable y cuerda de poliéster multifilamentos.
- Autoclave treated class IV wood and laminated wood, plywood panel, polyethylene, non-slipping polyethylene, powder coated steel, stainless steel and multifilament polyester rope.
- Bois et bois lamellé-collé traité en autoclave classe IV, panneau de coffrage, polyéthylène, polyéthylène antidérapant, acier peint à la poudre, acier inoxydable et corde en polyester multifilament.



3-12



1,5 m.



85 Kg.



4,08 x 1,2 x 1,15 m.



7,96 x 6,67 m.



38,35 m².

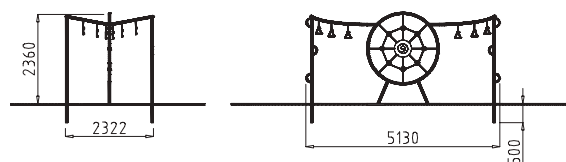
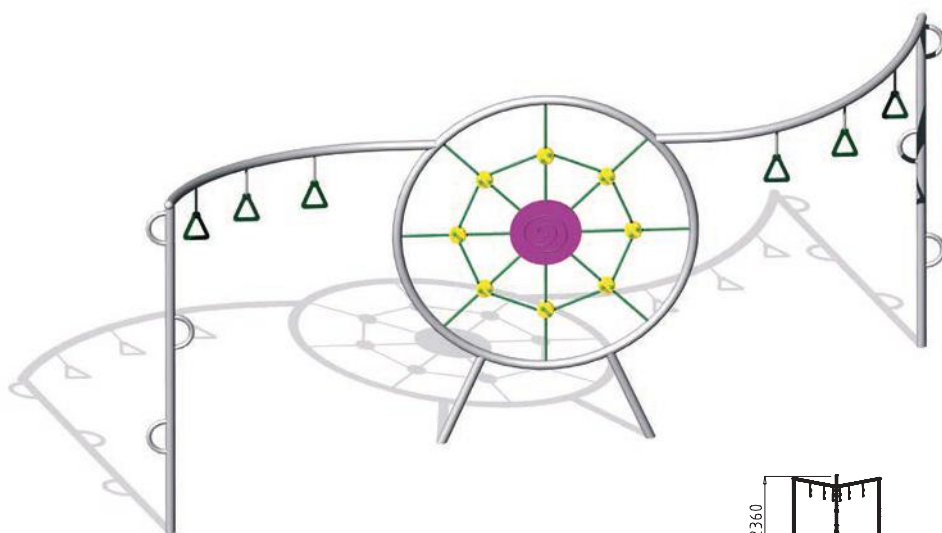

EN 1176



3-12



2,36 m.



90 Kg.



Ø 1,92 x 2 m.



9,07 x 6,55 m.



40 m².

PT804

COMANDO ARAÑA | CLIMBING NET SPIDER COMMANDO ARAIGNÉE

- Acero inoxidable, polietileno y cuerda de poliéster multifilamentos.
- Stainless steel, polyethylene and multifilament polyester rope.
- Acier inoxydable, polyéthylène et corde en polyester multifilament.

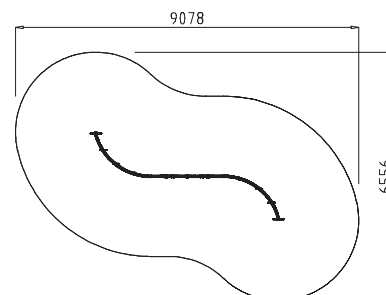

E: 1/200



PM713RO NEW

TORRE | TOWER | TOUR

- Madera de robinia, acero inoxidable y cuerda de poliéster multifilamentos.
- Robinia wood, stainless steel and multifilament polyester rope.
- Bois de robinier, acier inoxydable et corde en polyester multifilament.



EN 1176



3-12



1,20 m.



140 Kg.



3 x 0,98 x 1,12 m.



5,64 x 6,55 m.



24,69 m².

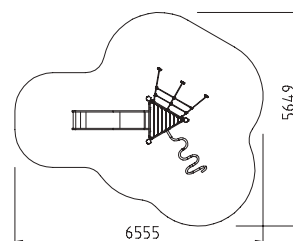
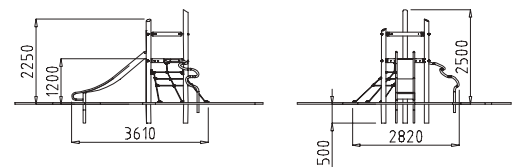
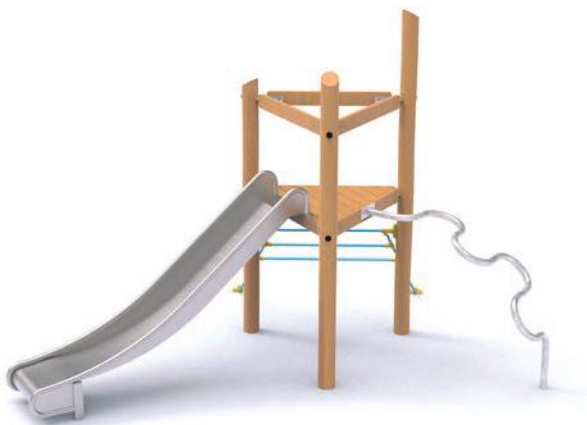

E: 1/200

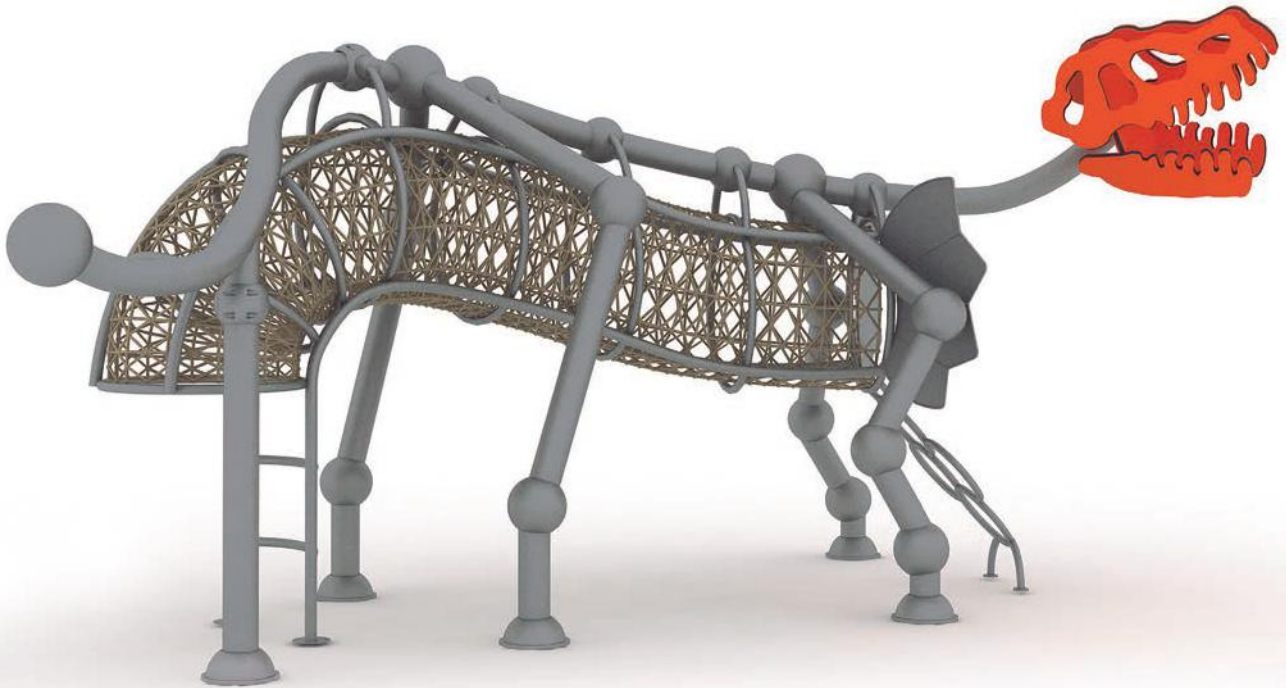

PT950 NEW

PARQUE DINOSAURIO | PLAYGROUND DINOSAUR | PARC DINOISAURE

- Acero galvanizado pintado al polvo, polietileno y cuerda de poliéster multifilamentos.
- Powder coated galvanised steel, polyethylene and multifilament polyester rope.
- Acier galvanisé peint à la poudre, polyéthylène et corde en polyester multifilament.



EN 1176

5-12

1,1 m.

80 Kg.

3,61 x 1,19 x 1,59 m.

8,9 x 5,43 m.

38 m².

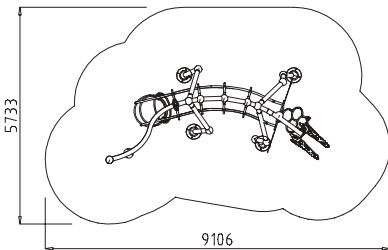
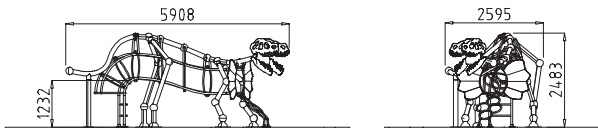

E: 1/200

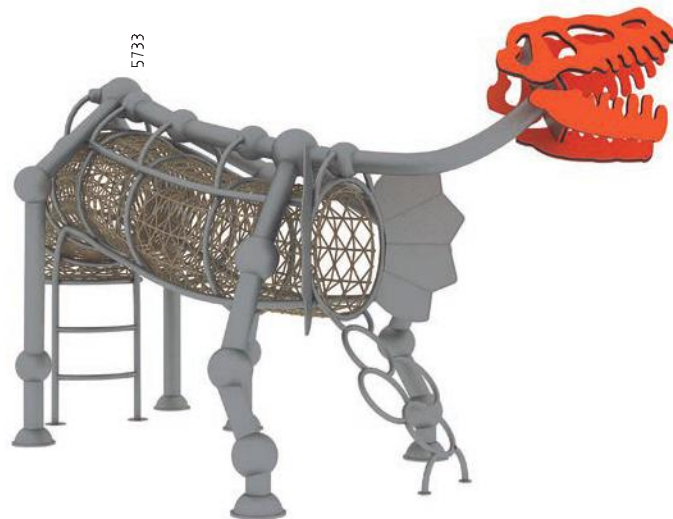



PM836 PM836TM NEW

**PARQUE CAPERUCITA
LITTLE RED RIDING HOOD PARK
PARC LE PETIT CHAPERON ROUGE**

- Madera y madera laminada tratada en autoclave clase IV o madera tecnológica, carroceros, polietileno y acero inoxidable.
- Autoclave treated class IV wood and laminated wood or eco-composite, plywood panel, polyethylene and stainless steel.
- Bois et bois lamellé-collé traité en autoclave classe IV ou eco-composite, panneau de coffrage, polyéthylène y acier inoxydable.



EN 1176



3-12



0,90 m.



140 Kg.



0,77 x 1,26 x 3,27 m.



5,80 x 6,08 m.



26,76 m².

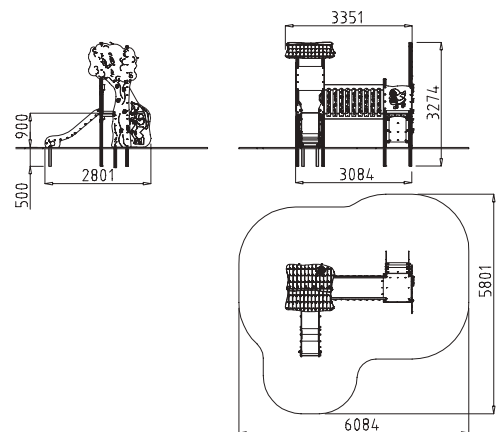

E: 1/200

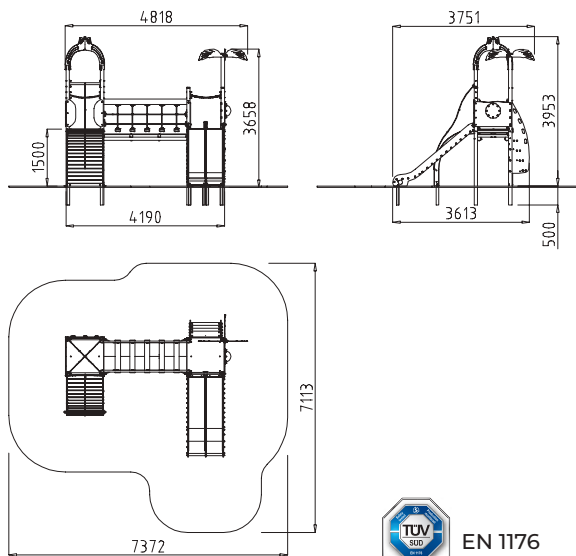

EN 1176

PM536

PARQUE CARIBE | CARIB PLAYGROUND | PARC CARAÏBES

- Madera y madera laminada tratada en autoclave clase IV, carroceros, polietileno, acero pintado al polvo, acero inoxidable y cuerda de poliéster multifilamentos.
- Autoclave treated class IV wood and laminated wood, plywood panel, polyethylene, powder coated steel, stainless steel and multifilament polyester rope.
- Bois et bois lamellé-collé traité en autoclave classe IV, panneau de coffrage, polyéthylène, acier peint à la poudre, acier inoxydable et corde en polyester multifilament.

3-12

1,5 m.

187 Kg.

1 x 1 x 4,45 m.

7,37 x 7,11 m.

41,78 m².

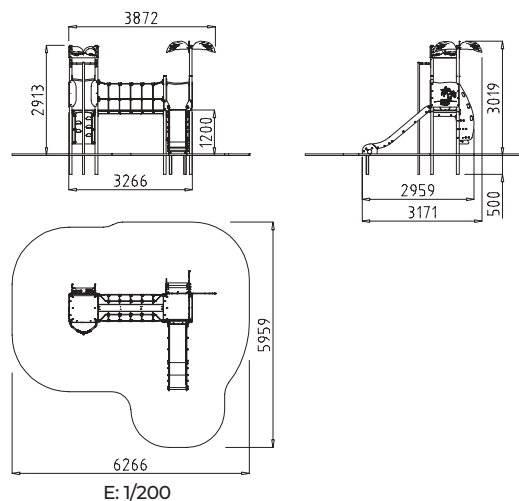

EN 1176

PM537 PM537TM

PARQUE ISLA DEL TESORO | TREASURE ISLAND PLAYGROUND | PARC ÎLE AU TRÉSOR

- Madera y madera laminada tratada en autoclave clase IV o madera tecnológica, carroceros, polietileno, acero pintado al polvo, acero inoxidable y cuerda de poliéster multifilamentos.
- Autoclave treated class IV wood and laminated wood or eco-composite, plywood panel, polyethylene, powder coated steel, stainless steel and multifilament polyester rope.
- Bois et bois lamellé-collé traité en autoclave classe IV ou eco-composite, panneau de coffrage, polyéthylène, acier peint à la poudre, acier inoxydable et corde en polyester multifilament.

3-12

1,20 m

176 Kg

1 x 1 x 3,41 m

6,26 x 5,95 m

29,15 m².



PM678

AVIÓN | AEROPLANE | AVION

- Madera y madera laminada tratada en autoclave clase IV, carroceros, polietileno, acero pintado al polvo, acero inoxidable y cuerda de poliéster multifilamentos.
- Autoclave treated class IV wood and laminated wood, plywood panel, polyethylene, powder coated steel, stainless steel and multifilament polyester rope.
- Bois et bois lamellé-collé traité en autoclave classe IV, panneau de coffrage, polyéthylène, acier peint à la poudre, acier inoxydable et corde en polyester multifilament.



EN 1176



3-12



0,90 m.



140 Kg.



2,70 x 1,02 x 2,63 m.



6,91 x 6,23 m.



29,71 m².

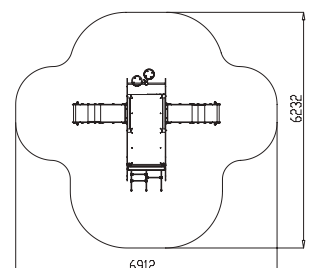
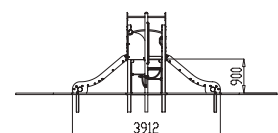
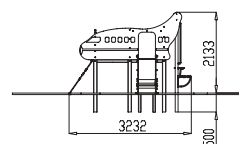

E: 1/200

PM695

PARQUE TORRE VIGÍA | PLAYGROUND WATH TOWER | PARC TOUR DE VIGIE

- Madera laminada tratada en autoclave clase IV, carroceros, polietileno, acero inoxidable y cuerda de poliéster multifilamentos.
- Autoclave treated class IV laminated wood, plywood panel, polyethylene, stainless steel and multifilament polyester rope.
- Bois lamellé-collé traité en autoclave classe IV, panneau de coffrage, polyéthylène, acier inoxydable et corde en polyester multifilament.

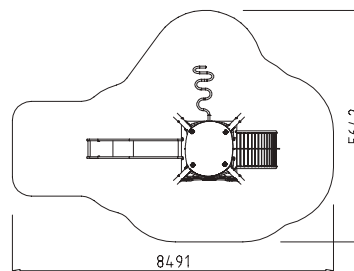
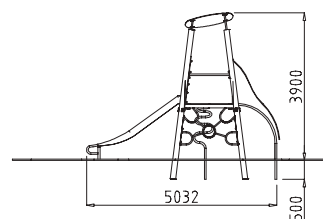
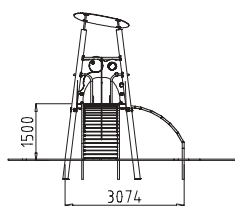

E: 1/200



EN 1176

3-12

1,5 m.

145 Kg.

4,4 x 1,91 x 1,91 m.

8,49 x 5,64 m.

33,25 m².

PM606 PM606TM

PARQUE OREÑA | PLAYGROUND OREÑA | PARC OREÑA

- Madera y madera laminada tratada en autoclave clase IV o madera tecnológica, polietileno, acero pintado al polvo, acero inoxidable y cuerda de poliéster multifilamentos.
- Autoclave treated class IV wood and laminated wood or eco-composite, polyethylene, powder coated steel, stainless steel and multifilament polyester rope.
- Bois et bois lamellé-collé traité en autoclave classe IV ou eco-composite, polyéthylène, acier peint à la poudre, acier inoxydable et corde en polyester multifilament.



PM606TM

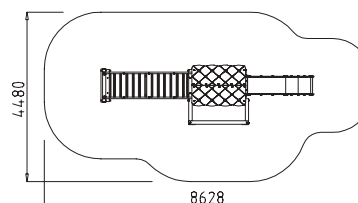
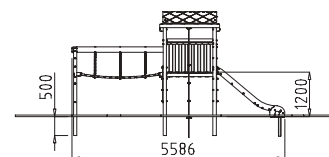
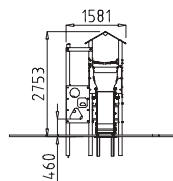

E: 1/200



EN 1176

3-12

1,20 m

142 Kg

1,58 x 1,50 x 3,30 m

8,62 x 4,48 m

31.21 m².



PM870 PM870TM  **NEW**

YELLOW

- Madera laminada tratada en autoclave clase IV, polietileno, acero pintado al polvo y acero inoxidable. Deslizador de rotomoldeo y cúpula de policarbonato transparente.
- Autoclave treated class IV laminated wood, powder coated steel and stainless steel. Rotomolding slider and transparent polycarbonate dome.
- Bois lamellé-collé traité en autoclave classe IV, panneau de coffrage, polyéthylène, acier peint à la poudre et acier inoxydable. Curseur de rotomoulage et dôme en polycarbonate transparent.

-  3-12
-  1,50 m
-  110 Kg
-  3,30 x 1,05 x 1,30 m
-  6,90 x 7,18 m
-  40 m²

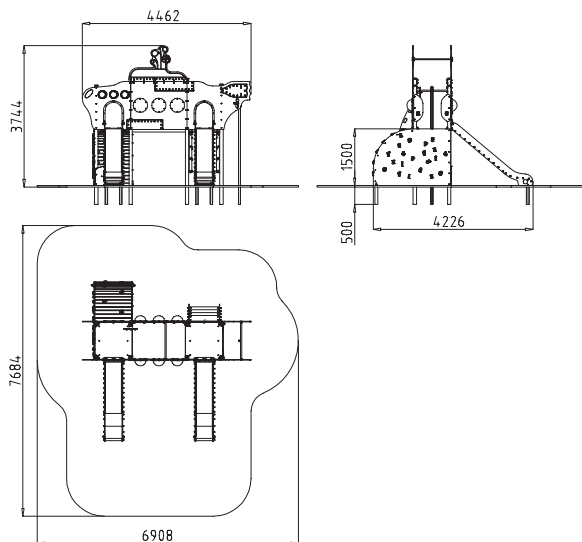

E: 1/200



PM870TM

PT670

PARQUE ESTABLO | PLAYGROUND STABLE | PARC ÉTABLE

- Acero galvanizado, polietileno, polietileno antideslizante y acero inoxidable.
- Galvanised steel, polyethylene, non-slipping polyethylene and stainless steel.
- Acier galvanisé, polyéthylène, polyéthylène antidérapant et acier inoxydable.



EN 1176

3-12

1,2 m

70 Kg

3,29 x 1,06 x 0,93 m

6,09 x 4,64 m

20,08 m².

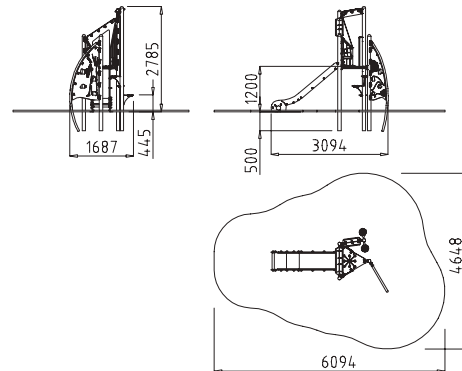

E: 1/200

PT671

PARQUE PAJAR | PLAYGROUND HAYSTACK | PARC MEULE

- Acero galvanizado, polietileno, polietileno antideslizante, acero inoxidable y cuerda de poliéster multifilamentos.
- Galvanised steel, polyethylene, non-slipping polyethylene, stainless steel and multifilament polyester rope.
- Acier galvanisé, polyéthylène, polyéthylène antidérapant, acier inoxydable et corde en polyester multifilament.



EN 1176

3-12

0,9 m

60 Kg

2,41 x 1,22 x 0,90 m

5,69 x 4,70 m

20,22 m².

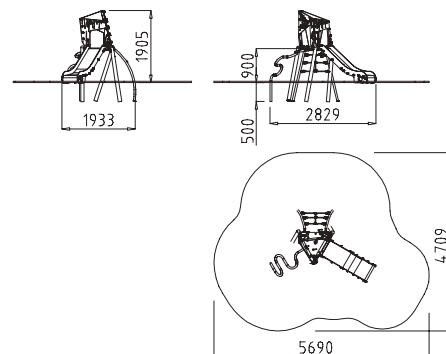

E: 1/200



PT675

PARQUE GRANJA | PLAYGROUND FARM | PARC FERME

- Acero galvanizado, polietileno, polietileno antideslizante, acero inoxidable y cuerda de poliéster multifilamentos.
- Galvanised steel, polyethylene, non-slipping polyethylene, stainless steel and multifilament polyester rope.
- Acier galvanisé, polyéthylène, polyéthylène antidérapant, acier inoxydable et corde en polyester multifilament.



EN 1176

 3-12

 1,5 m.

 125 Kg.

 3,73 x 1,06 x 1,28 m.

 9,92 x 7,9 m.

 54,24 m².

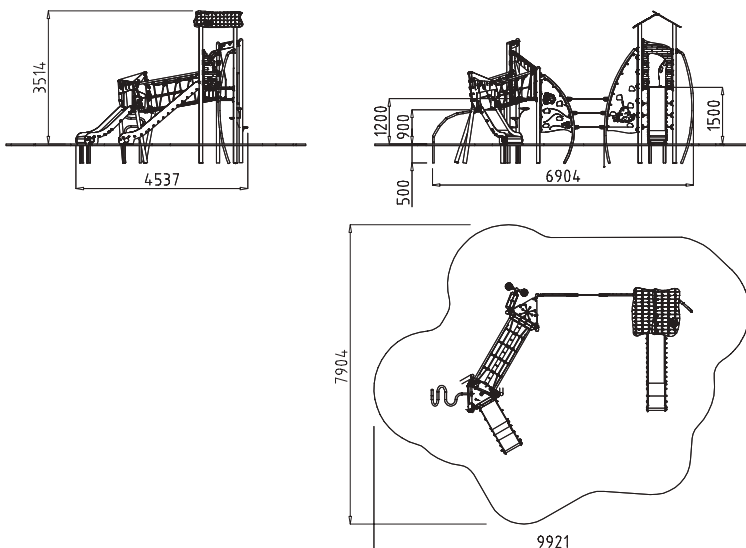

E: 1/200





EN 1176

3-12

1,5 m.

125 Kg.

3,73 x 1,06 x 1,28 m.

6,56 x 5,33 m.

23,77 m².

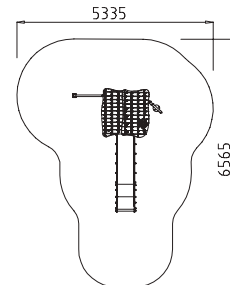
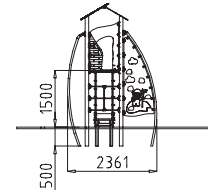
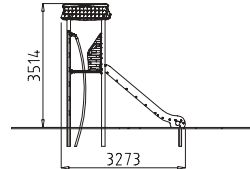

E: 1/200

PT672

PARQUE GRANERO | PLAYGROUND BARN | PARC GRENIER

- Acero galvanizado, polietileno, polietileno antideslizante, acero inoxidable y cuerda de poliéster multifilamentos.
- Galvanised steel, polyethylene, non-slipping polyethylene, stainless steel and multifilament polyester rope.
- Acier galvanisé, polyéthylène, polyéthylène antidérapant, acier inoxydable et corde en polyester multifilament.



EN 1176

3-12

1,5 m

125 Kg

3,73 x 1,06 x 1,28 m

8,59 x 6,87 m

39,83 m².

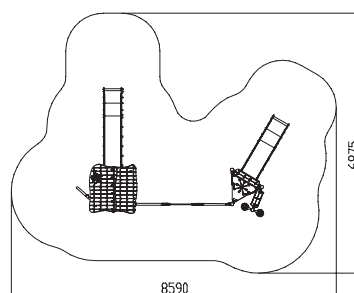
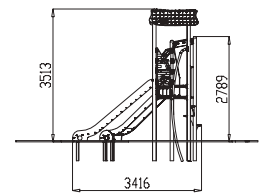
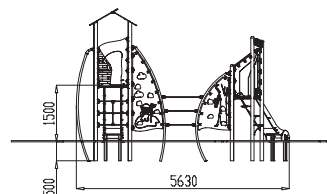

E: 1/200

PT674

PARQUE MASÍA | PLAYGROUND MASÍA | PARC MASÍA

- Acero galvanizado, polietileno, polietileno antideslizante, acero inoxidable y cuerda de poliéster multifilamentos.
- Galvanised steel, polyethylene, non-slipping polyethylene, stainless steel and multifilament polyester rope.
- Acier galvanisé, polyéthylène, polyéthylène antidérapant, acier inoxydable et corde en polyester multifilament.



PT673

PARQUE CASERÍO | PLAYGROUND CASERÍO | PARC CASERÍO

- Acero galvanizado, polietileno, polietileno antideslizante, acero inoxidable y cuerda de poliéster multifilamentos.
- Galvanised steel, polyethylene, non-slipping polyethylene, stainless steel and multifilament polyester rope.
- Acier galvanisé, polyéthylène, polyéthylène antidérapant, acier inoxydable et corde en polyester multifilament.



EN 1176

3-12

1,2 m

75 Kg

3,29 x 1,06 x 0,93 m

7,32 x 5,71 m

30,66 m².

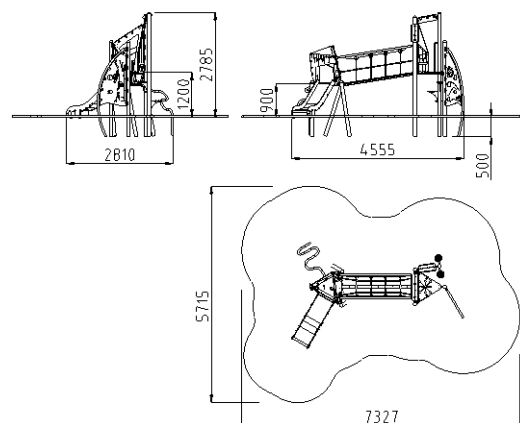

E: 1/200



PM500 PM500TM

PARQUE CASTRO | PLAYGROUND CASTRO | PARC CASTRO

- Madera y madera laminada tratada en autoclave clase IV o madera tecnológica, polietileno, acero pintado al polvo, acero inoxidable y cuerda de poliéster multifilamentos. En proceso de certificación según EN1176.
- Autoclave treated class IV wood and laminated wood or or eco-composite, polyethylene, powder coated steel, stainless steel and multifilament polyester rope. In the certification process according to EN1176.
- Bois et bois lamellé-collé traité en autoclave classe IV ou eco-composite, polyéthylène, acier peint à la poudre, acier inoxydable et corde en polyester multifilament. Dans le processus de certification selon EN1176.



EN 1176

3-12

1,50 m

350Kg

3,97 x 1,20 x 2 m

8,60 X 7,89 m

49,10 m².

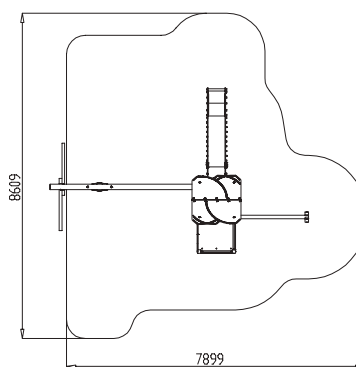
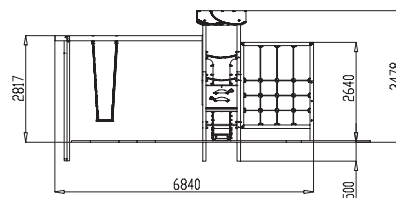
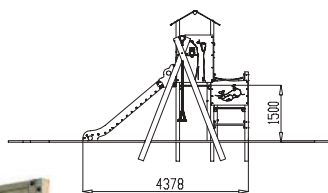

E: 1/200

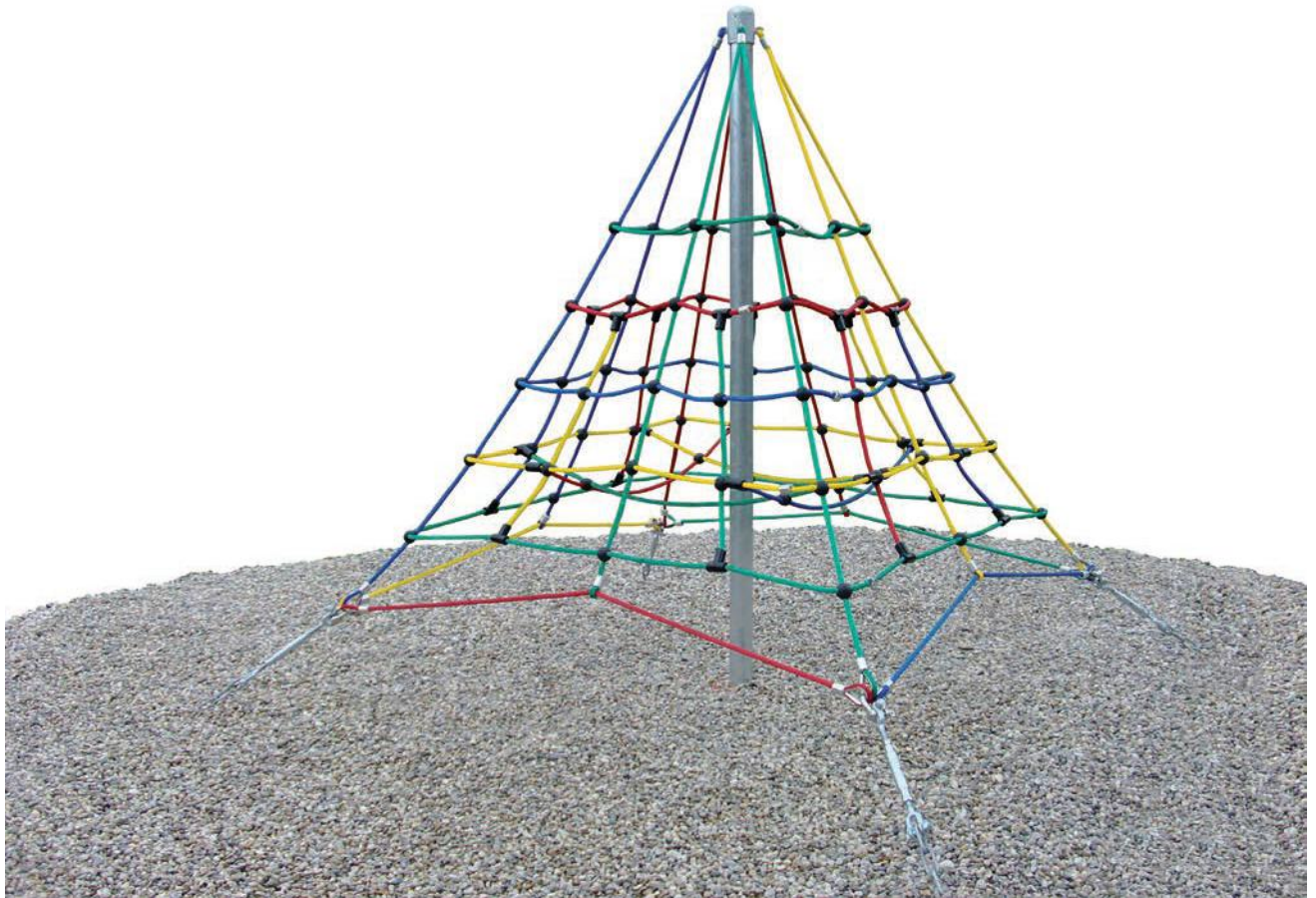

PT900 **PT901**

PIRÁMIDE | PYRAMID | PYRAMIDE



EN 1176

PT900: H= 2,5 m.

PT901: H= 4,5 m.

PARA EMPOTRAR. Acero galvanizado y cuerda de poliéster multifilamentos.

TO BUILD IN. Galvanised steel and multifilament polyester rope.

À ENCASTRER. Acier galvanisé et corde en polyester multifilament.

PT900

- 3-12
- 1,5 m.
- 20 Kg.
- 3,35 x Ø 0,88 m.
- Ø 6,8 m.
- 36,1 m².

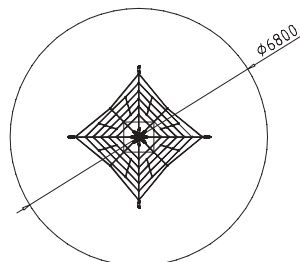
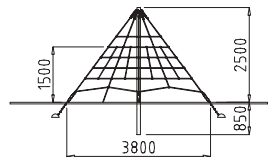

E: 1/200

PT901

- 3-12
- 2,42 m.
- 100 Kg.
- 5,35 x Ø 1,52 m.
- Ø 11 m.
- 95 m².

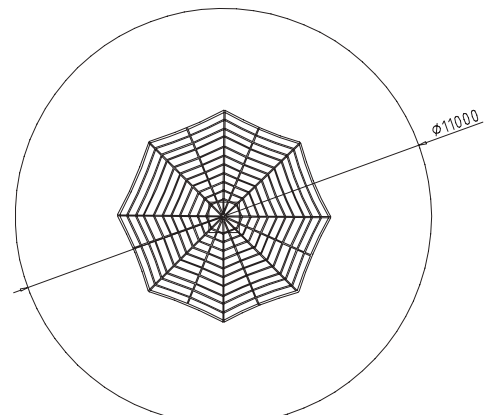
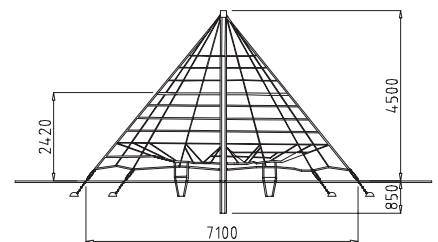

E: 1/200

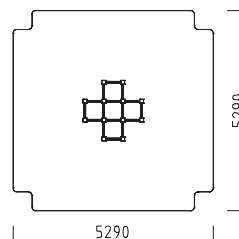
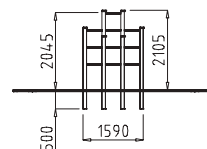

E: 1/200



EN 1176

PM524

RÚSTICO | RUSTIC | RUSTIQUE

- Madera laminada tratada en autoclave clase IV y madera tropical.
- Autoclave treated class IV laminated wood and tropical wood.
- Bois lamellé-collé traité en autoclave classe IV et bois tropical.

PM525

CUBE

- Madera laminada tratada en autoclave clase IV y acero galvanizado.
- Autoclave treated class IV laminated wood and galvanised steel.
- Bois lamellé-collé traité en autoclave classe IV et acier galvanisé.

3-12

2,04 m.

220 Kg.

1,59 x 1,59 x 2,60 m.

5,29 x 5,29 m.

27 m².

PM822 PM822TM

GIMNASIO HEXAGONAL HEXAGONAL GYM GYMNASE HEXAGONAL

- Madera laminada tratada en autoclave clase IV o madera tecnológica, acero pintado al polvo, acero inoxidable y cuerda de poliéster multifilamentos.
- Autoclave treated class IV laminated wood or eco-composite, powder coated steel, stainless steel and multifilament polyester rope.
- Bois lamellé-collé traité en autoclave classe IV ou eco-composite, acier peint à la poudre, acier inoxydable et corde en polyester multifilament.



PM822



PM822TM



EN 1176

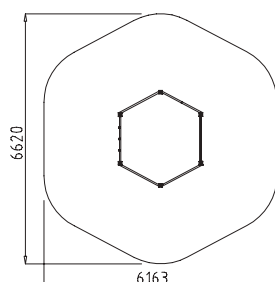
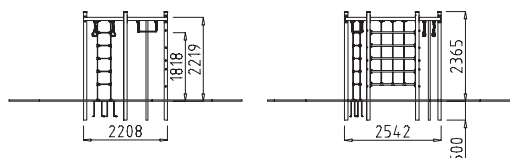

E: 1/200

3-12

2,21 m.

40 Kg.

1,38 x 0,09 x 2,85 m.

6,16 x 6,62 m.

32,45 m².



PM599 PM599F

**TIROLINA DOBLE MADERA
DOUBLE WOODEN ZIP-LINE
TYROLIENNE DOUBLE EN BOIS**

PM599:

Madera tratada en autoclave clase IV y acero inoxidable. Para empotrar.

Autoclave treated class IV wood and stainless steel. To build in.

PM599F:

Bois lamellé-collé traité en autoclave classe IV et acier inoxydable, avec rampe et plateforme amortissante. À encastrer.



EN 1176

> 5

1,37 m.

200 Kg.

2,76 x 1,54 x 1,3 m.

6,86 x 23 m.

117 m².

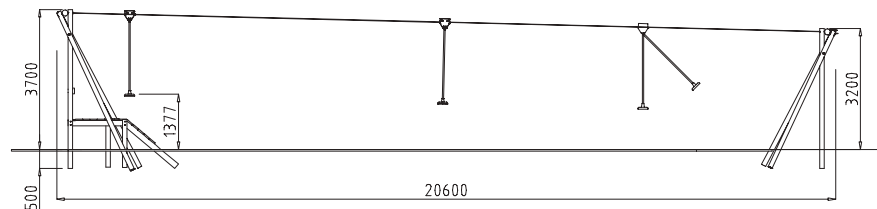
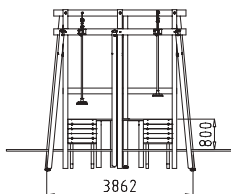

E: 1/200



PM607 PM607F

**TIROLINA MOURO
ZIP-LINE MOURO
TYROLIENNE MOURO**

PM607:

Madera tratada en autoclave clase IV y acero inoxidable.
Autoclave treated class IV wood and stainless steel.

PM607F:

Bois traité en autoclave classe IV et acier inoxydable, avec
rampe et plateforme amortissante.



EN 1176

> 5

1,37 m.

275 Kg.

4,2 x 1,5 x 0,5 m.

23 x 5,30 m.

77,76 m².

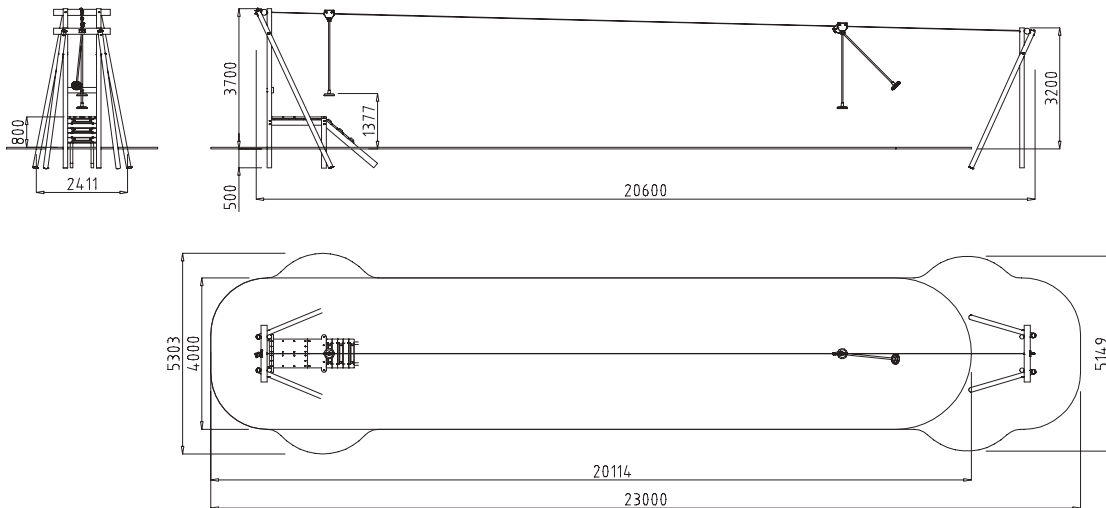

E: 1/200



PM607RO | PM607ROF

**TIROLINA MOURO ROBINIA
MOURO ROBINIA ZIP-LINE
TYROLIENNE MOURO DE ROBINIER**

PM607RO:

Maderaderobiniayacero inoxidable. Para empotrar.
Robinia wood and stainless steel. To build in.

PM607ROF:

Bois de robinier et acier inoxydable, avec rampe
et plateforme amortissante. À encastrer



EN 1176

> 5

1,37 m.

275 Kg.

4,2 x 1,5 x 0,5 m.

23 x 5,30 m.

77,76 m².

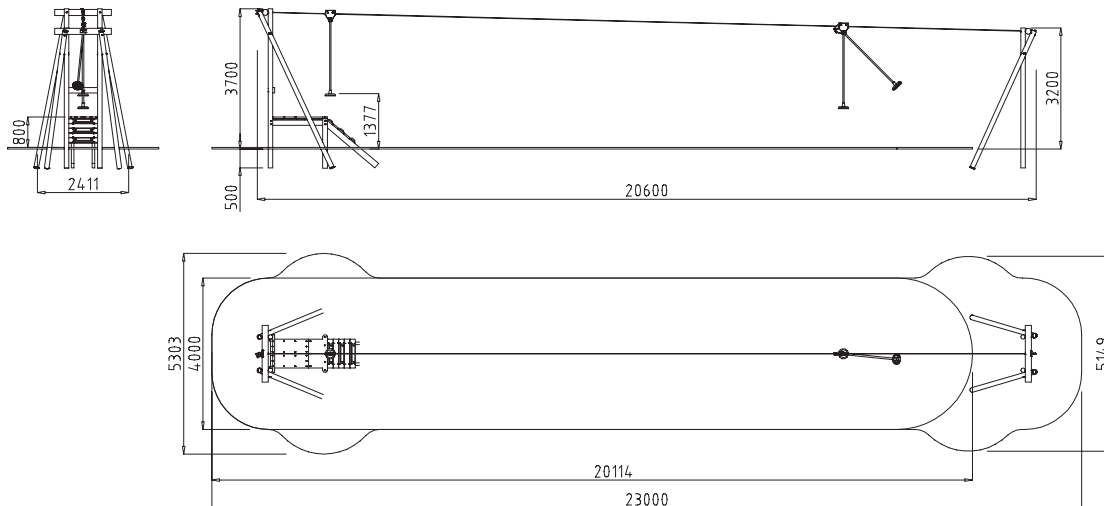

E: 1/200



PM657 PM657F

TIROLINA DOBRA | ZIP-LINE DOBRA | TYROLIENNE DOBRA

PM657:

Madera tratada en autoclave clase IV y acero inoxidable. Para empotrar.
Autoclave treated class IV wood and stainless steel. To build in.

PM657F:

Bois traité en autoclave classe IV et acier inoxydable, avec rampe et plateforme amortissante. À encastrer.



EN 1176

> 5

2,25 m.

275 Kg.

5,43 x 1,5 x 0,5 m.

19,02 x 6,05 m.

88,29 m².

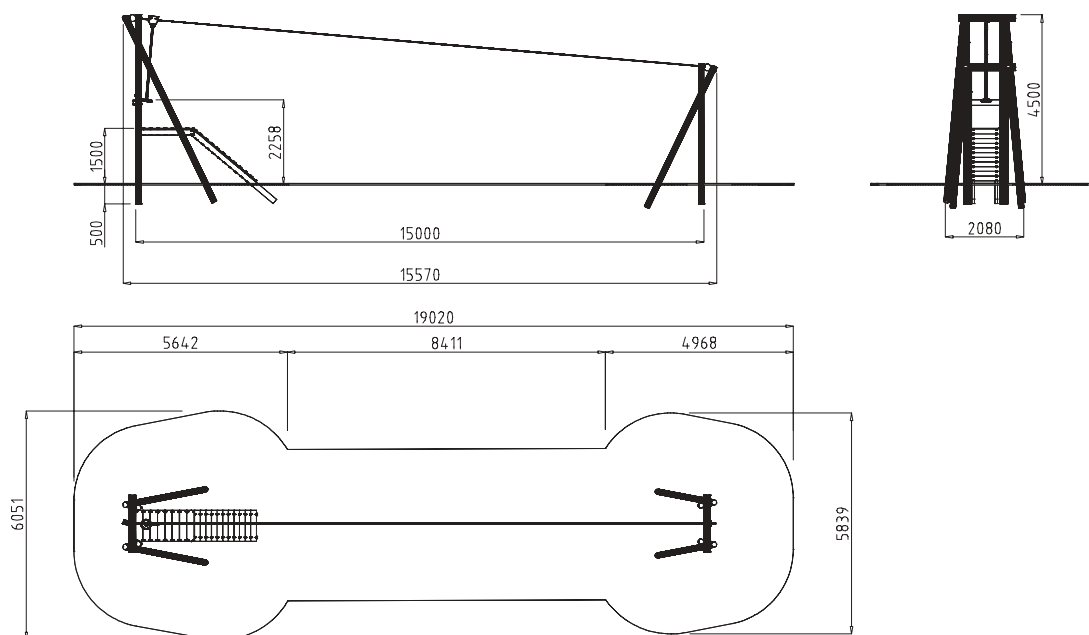

E: 1/200

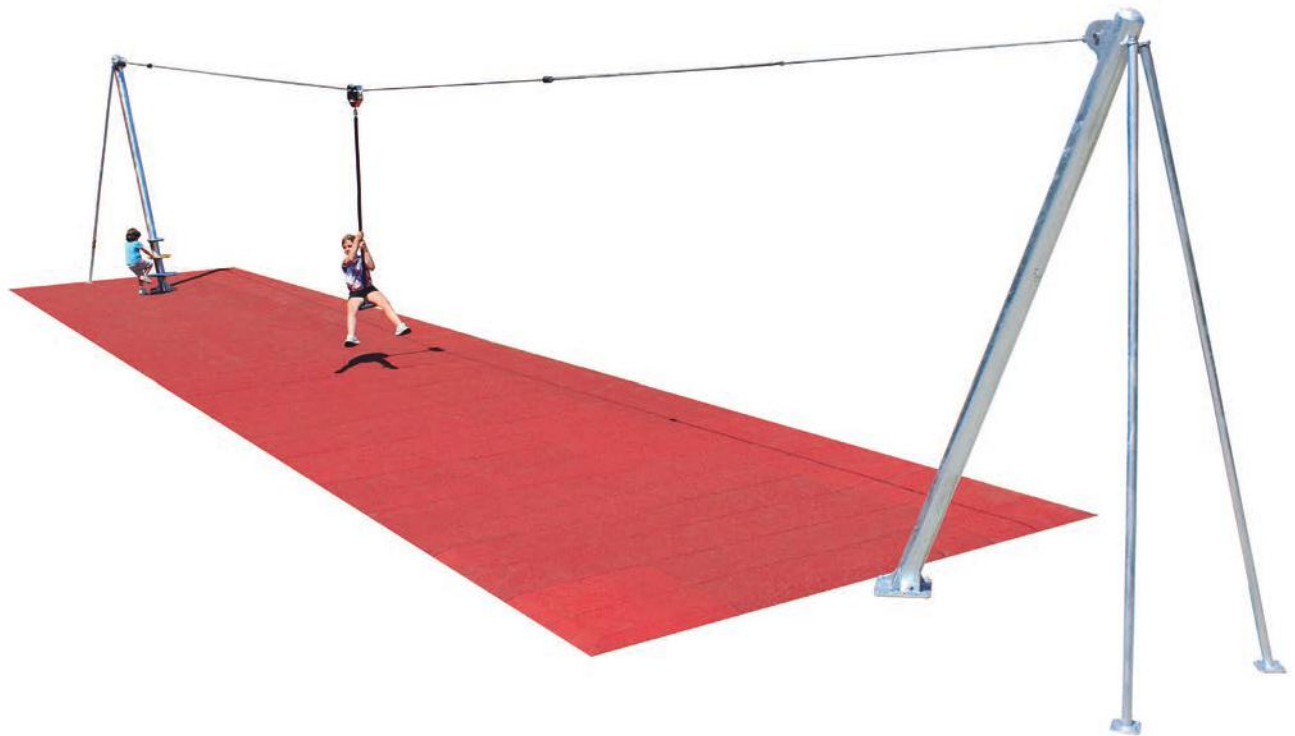

PT925

**TIROLINA METÁLICA
METAL ZIP LINE
TYROLIENNE MÉTALLIQUE**

Acero galvanizado, polietileno y acero inoxidable.

Galvanised steel, polyethylene and stainless steel.

Acier galvanisé, polyéthylène et acier inoxydable.



EN 1176



> 5



1,62 m.



90 Kg.



4,2 x 1,3 m.



24,6 x 4,36 m.



73,52 m².

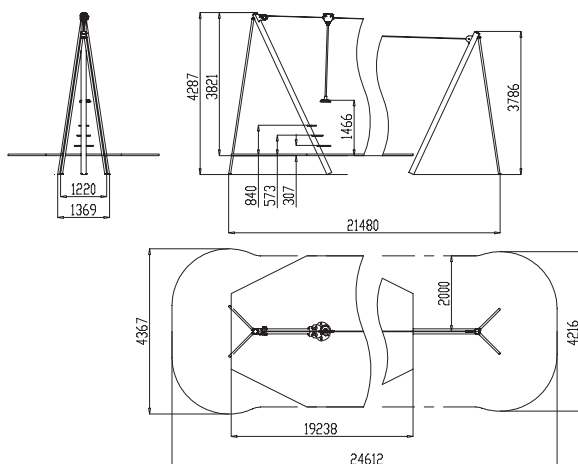

E: 1/200

PT926

**TIROLINA METÁLICA
METAL ZIP LINE
TYROLIENNE MÉTALLIQUE**

Acero galvanizado, polietileno y acero inoxidable.

Galvanised steel, polyethylene and stainless steel.

Acier galvanisé, polyéthylène et acier inoxydable.



EN 1176



> 5



1 m.



90 Kg.



3,79 x 2,25 m.



4 x 21,17 m.



71,60 m².

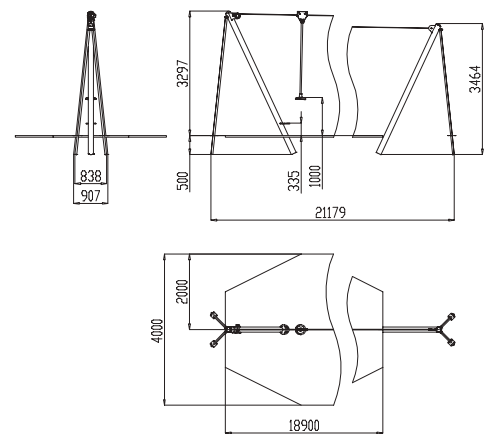

E: 1/200



EN 1176

- 5-12
- 1,50 m.
- 210 Kg.
- 3,92 x 1,3 x 1,1 m.
- 8,61 x 9,21 m.
- 55,7 m².

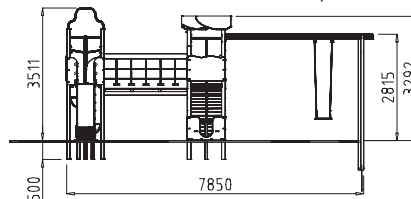
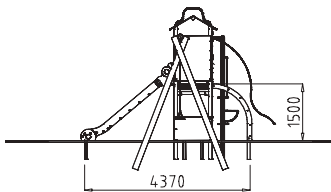

PM656

PARQUE ARGOÑOS PLAYGROUND ARGOÑOS PARC ARGOÑOS

· Madera y madera laminada tratada en autoclave clase IV, carroceros, polietileno, acero pintado al polvo, acero inoxidable y cuerda de poliéster multifilamentos.

· Autoclave treated class IV wood and laminated wood, plywood panel, polyethylene, powder coated steel, stainless steel and multifilament polyester rope.

· Bois et bois lamellé-collé traité en autoclave classe IV, panneau de coffrage, polyéthylène, acier peint à la poudre, acier inoxydable et corde en polyester multifilament.

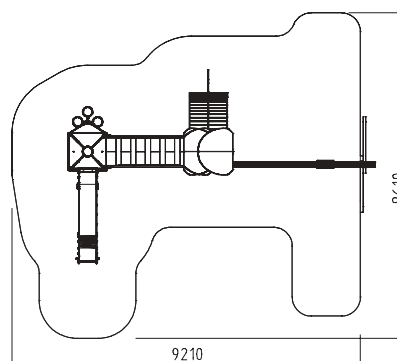

E: 1/200

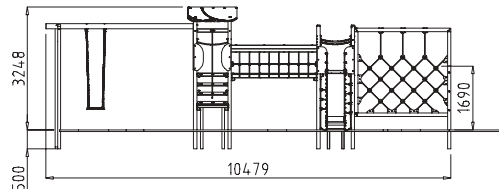
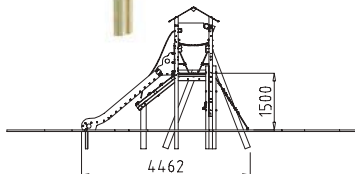

PM520

PARQUE LIÉBANA PLAYGROUND LIÉBANA PARC LIÉBANA

· Madera y madera laminada tratada en autoclave clase IV, carroceros, polietileno, acero pintado al polvo, acero inoxidable y cuerda de poliéster multifilamentos.

· Autoclave treated class IV wood and laminated wood, plywood panel, polyethylene, powder coated steel, stainless steel and multifilament polyester rope.

· Bois et bois lamellé-collé traité en autoclave classe IV, panneau de coffrage, polyéthylène, acier peint à la poudre, acier inoxydable et corde en polyester multifilament.



EN 1176

- 5-12
- 1,69 m.
- 145 Kg.
- 3,92 x 1,3 x 1,1 m.
- 11,95 x 9,29 m.
- 66,6 m².

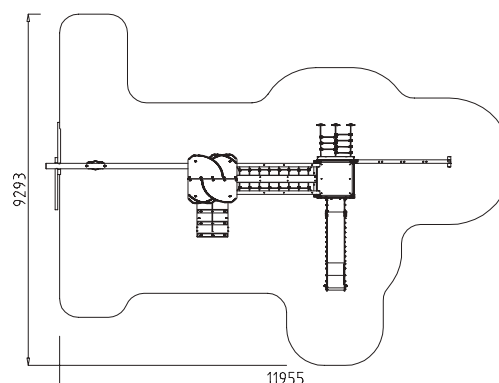

E: 1/200



PM517 PM517TM



EN 1176

PARQUE SANTILLANA | PLAYGROUND SANTILLANA | PARC SANTILLANA

- Madera y madera laminada tratada en autoclave clase IV o madera tecnológica, carroceros, polietileno, acero pintado al polvo, acero inoxidable y cuerda de poliéster multifilamentos.
- Autoclave treated class IV wood and laminated wood or eco-composite, plywood panel, polyethylene, powder coated steel, stainless steel and multifilament polyester rope.
- Bois et bois lamellé-collé traité en autoclave classe IV ou eco-composite, panneau de coffrage, polyéthylène, acier peint à la poudre, acier inoxydable et corde en polyester multifilament.

5-12

1,69 m.

145 Kg.

3,74 x 1,2 x 2,1 m.

11,76 x 9,85 m.

68,22 m².

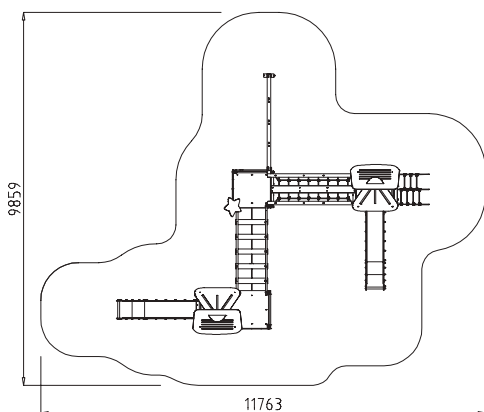
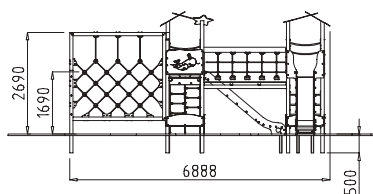
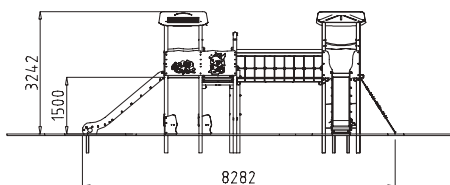

E: 1/200



PM517TM



PM528



EN 1176

PARQUE RUENTE | PLAYGROUND RUENTE | PARC RUENTE

· Madera y madera laminada tratada en autoclave clase IV, carroceros, polietileno, acero pintado al polvo, acero inoxidable y cuerda de poliéster multifilamentos.

· Autoclave treated class IV wood and laminated wood, plywood panel, polyethylene, powder coated steel, stainless steel and multifilament polyester rope.

· Bois et bois lamellé-collé traité en autoclave classe IV, panneau de coffrage, polyéthylène, acier peint à la poudre, acier inoxydable et corde en polyester multifilament.



5-12



1,8 m.



86 Kg.



4,05 x 1 x 1 m.



7,49 x 8,42 m.



45 m².

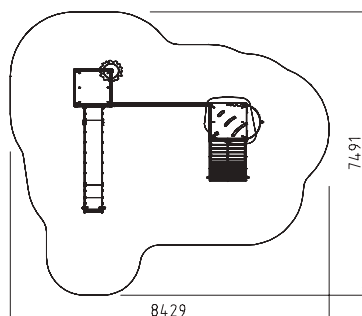
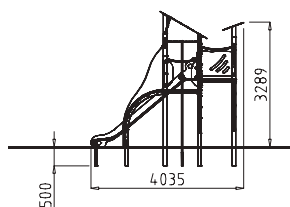
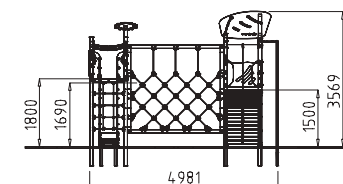

E: 1/200





EN 1176

5-12

1,50 m.

207 Kg.

2 x 1 x 4,02 m.

9,18 x 9,45 m.

62,88 m².

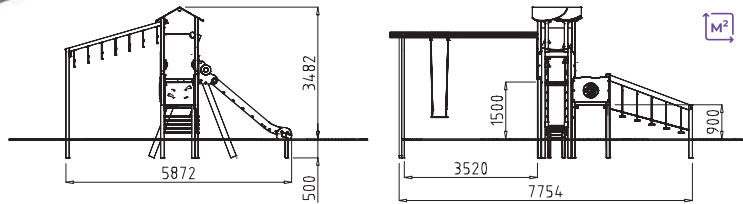

PM508

PARQUE COMILLAS PLAYGROUND COMILLAS PARC COMILLAS

- Madera y madera laminada tratada en autoclave clase IV, carroceros, polietileno, acero pintado al polvo y acero inoxidable.
- Autoclave treated class IV wood and laminated wood, plywood panel, polyethylene, powder coated steel and stainless steel.
- Bois et bois lamellé-collé traité en autoclave classe IV, panneau de coffrage, polyéthylène, acier peint à la poudre et acier inoxydable.

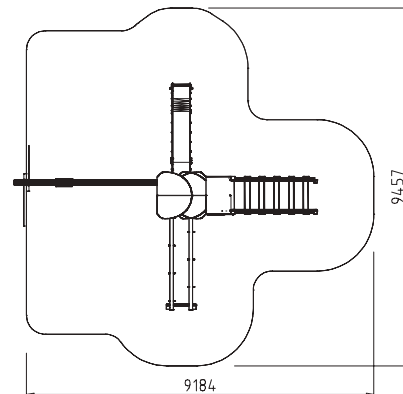

E: 1/200



EN 1176

5-12

1,50 m.

315 Kg.

2,26 x 2,15 x 3,95 m.

6,83 x 7,42 m.

32,50 m².

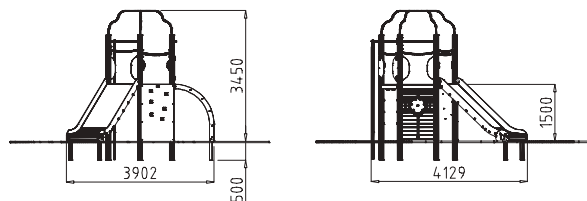

PM534

PARQUE MORERO PLAYGROUND MORERO PARC MORERO

- Madera y madera laminada tratada en autoclave clase IV, carroceros, polietileno, acero pintado al polvo, acero inoxidable y cuerda de poliéster multifilamentos.
- Autoclave treated class IV wood and laminated wood, plywood panel, polyethylene, powder coated steel, stainless steel and multifilament polyester rope.
- Bois et bois lamellé-collé traité en autoclave classe IV, panneau de coffrage, polyéthylène, acier peint à la poudre, acier inoxydable et corde en polyester multifilament.

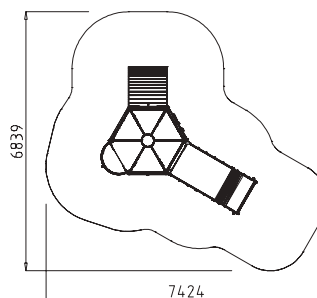

E: 1/200



PT650

PARQUE TERRA | PLAYGROUND TERRA | PARC TERRA

- Acero galvanizado, carroceros, polietileno, polietileno antideslizante, acero inoxidable y cuerda de poliéster multifilamentos.
- Galvanised steel, plywood panel, polyethylene, non-slipping polyethylene, stainless steel and multifilament polyester rope.
- Acier galvanisé, panneau de coffrage, polyéthylène, polyéthylène antidérapant, acier inoxydable et corde en polyester multifilament.



EN 1176



5-12



1,69 m.



96 Kg.



2,7 x 2,52 x 0,48 m.



8,63 x 8,53 m.



51 m².

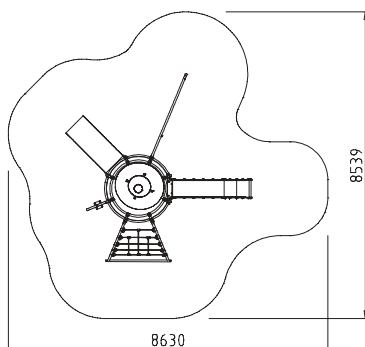
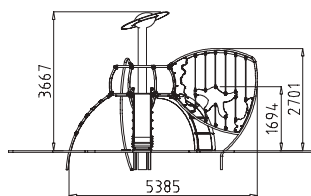
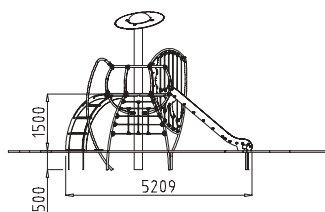

E: 1/200





PM792 (3 MÓDULOS ACOPLADOS)



PM792

ROCÓDROMO CLIMBING WALL MUR D'ESCALADE

- Madera laminada y tablero carrocerero con **presas en un lado**. Módulos acoplables.
- Laminated wood and bodywork board with dams on one side. Pluggable modules.
- Bois lamellé collé et planche de carrosserie avec barrages d'un côté. Modules enfichables

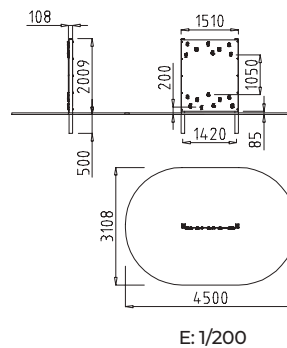

EN 1176

- >3
- 0,2 m.
- 90 Kg.
- 2 x 1,5 x 0,10 m.
- 3,10 x 4,50 m.
- 12,05 m².

+ **MÓDULOS ACOPLABLES**



PM793 (3 MÓDULOS ACOPLADOS)



PM793

- Madera laminada y tablero carrocerero con **presas en ambos lados**. Módulos acoplables.
- Laminated wood and bodywork board with dams on both sides. Pluggable modules.
- Bois lamellé collé et planche de carrosserie avec barrages sur les deux côtés

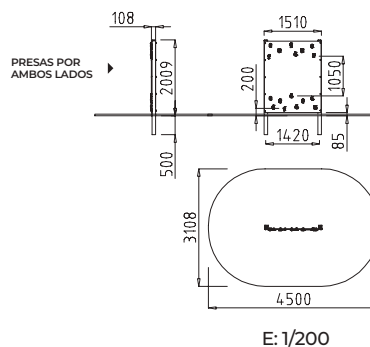

EN 1176

- >3
- 0,2 m.
- 90 Kg.
- 2 x 1,5 x 0,10 m.
- 3,10 x 4,50 m.
- 12,05 m².

CIRCUITO DE EQUILIBRIO | BALANCE CIRCUIT | CIRCUIT D'ÉQUILIBRE

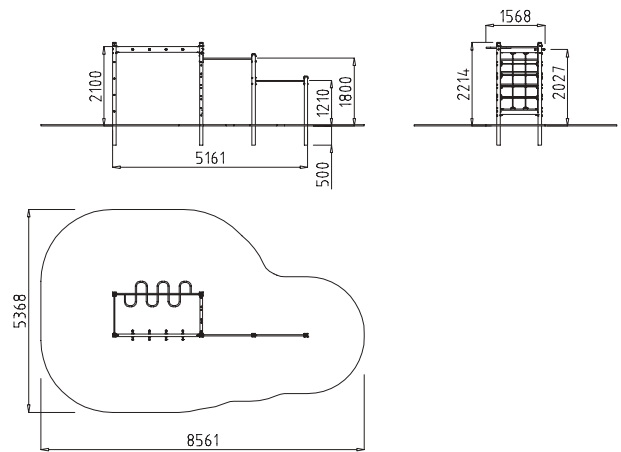

E: 1/200

PM535

COMANDO RÚSTICO | RUSTIC CHIMBING NET | COMMANDO RUSTIQUE

- Madera laminada tratada en autoclave clase IV, acero pintado al polvo y cuerda de poliéster multifilamentos.
- Autoclave treated class IV laminated wood, powder coated steel and multifilament polyester rope.
- Bois lamellé-collé traité en autoclave classe IV, acier peint à la poudre et corde en polyester multifilament.



EN 1176

> 3

2,1 m.

98 Kg.

1,18 x 0,09 x 2,71 m.

8,56 x 5,36 m.

36,13 m².

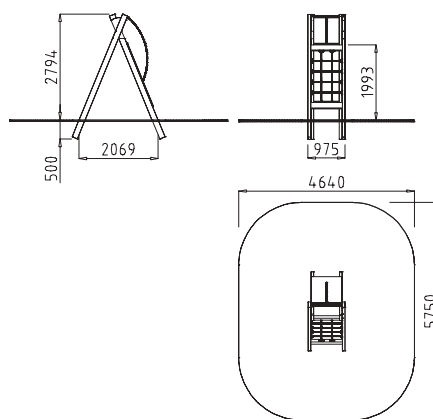

E: 1/200



EN 1176
EN 16630

EN 1176: > 3
EN 16630: h > 1,4 m.

1,99 m.

140 Kg.

0,98 x 2,45 x 3,29 m.

5,75 x 4,64 m.

24,4 m².

PM778

COMANDO SANABRIA | SANABRIA CHIMBING NET | COMMANDO SANABRIA

PM778: certificado EN 1176 / EN 1176 certificate / certificat EN 1176.

PM778G: certificado EN 16630 / EN 16630 certificate / certificat EN 16630.

- Madera y madera laminada tratada en autoclave clase IV, carroceros, HPL, acero inoxidable y cuerda de poliéster multifilamentos.
- Autoclave treated class IV wood and laminated wood, plywood panel, HPL, stainless steel and multifilament polyester rope.
- Bois et bois lamellé-collé traité en autoclave classe IV, panneau de coffrage, HPL, acier inoxydable et corde en polyester multifilament.

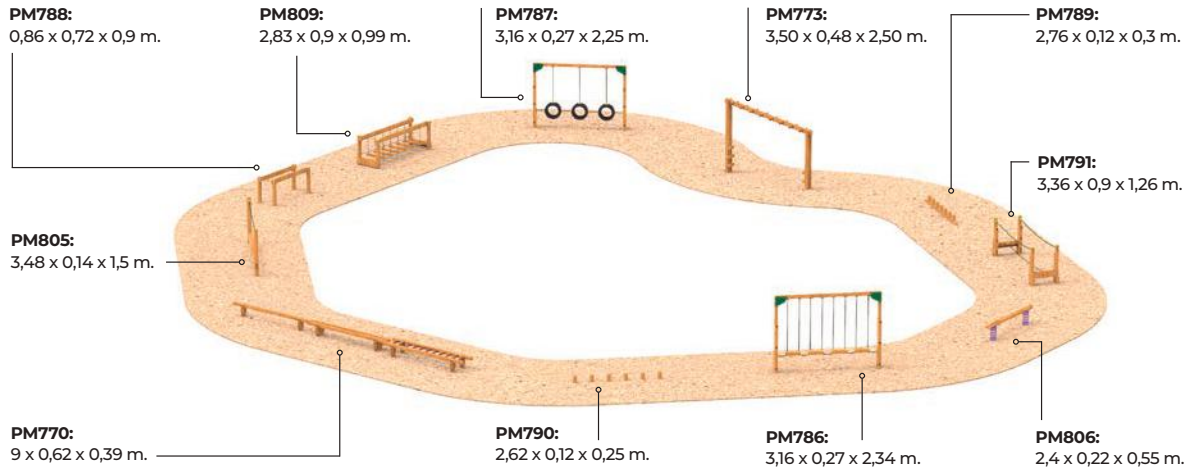

PM795

**CIRCUITO DE EQUILIBRIO COMPLETO
COMPLETE BALANCE CIRCUIT
CIRCUIT D'ÉQUILIBRE COMPLET**

- Madera y madera laminada tratada en autoclave clase IV, polietileno, neumáticos de goma, cuerda de poliéster multifilamentos y acero inoxidable.
- Autoclave treated class IV wood and laminated wood, polyethylene, rubber tyres, multifilament polyester rope and stainless steel.
- Bois et bois lamellé-collé traité en autoclave classe IV, polyéthylène, pneumatiques en caoutchouc, corde en polyester multifilament et acier inoxydable.

> 3

PM791

CUERDA FLOJA | LOOSE ROPE | CORDE LÂCHE

- Madera laminada tratada en autoclave clase IV y cuerda de poliéster multifilamentos.
- Autoclave treated class IV laminated wood and multifilament polyester rope.
- Bois lamellé-collé traité en autoclave classe IV et corde en polyester multifilament.



EN 1176
EN 16630

EN 1176: > 3
EN 16630: h > 1,4 m.

0,45 m.

20 Kg.

1,77 x 0,9 x 0,27 m.

6,36 x 3,9 m.

22,87 m².

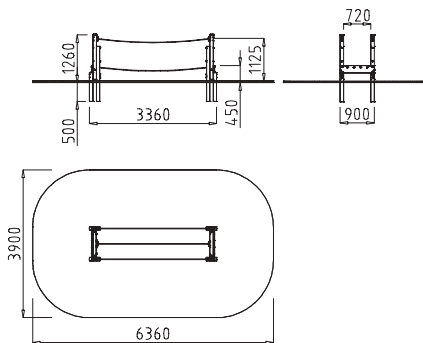
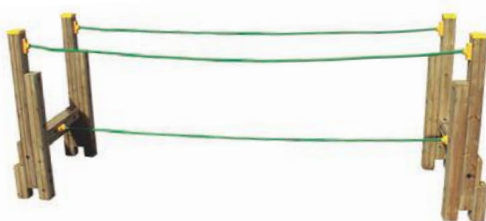

E: 1/200

PM770

BARRA DE EQUILIBRIO | BALANCE RAIL | BARRE ÉQUILIBRE

- Madera y madera laminada tratada en autoclave clase IV y madera tropical.
- Autoclave treated class IV wood and laminated wood and tropical wood.
- Bois et bois lamellé-collé traité en autoclave classe IV et bois tropical.



EN 1176
EN 16630

EN 1176: > 3
EN 16630: h > 1,4 m.

0,39 m.

30 Kg.

3 x 0,89 x 0,62 m.

12 x 3,62 m.

41,50 m².

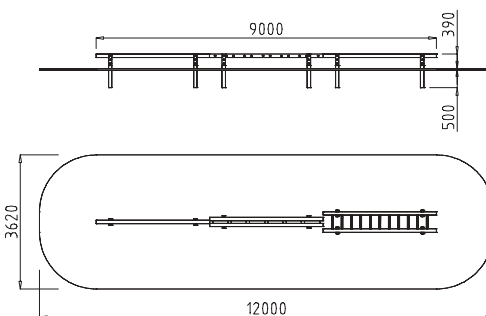

E: 1/200



PM773

**ESCALERA HORIZONTAL | HORIZONTAL STAIRS
ESCALIER HORIZONTAL**

- Madera y madera laminada tratada en autoclave clase IV y madera tropical.
- Autoclave treated class IV wood and laminated wood and tropical wood.
- Bois et bois lamellé-collé traité en autoclave classe IV et bois tropical.



EN 1176:
PM773

- > 3
- 2,5 m.
- 30 Kg.
- 3,5 x 0,48 x 0,14 m.
- 7,82 x 4,82 m.
- 35,76 m².



EN 16630:
PM773G

- h > 1'4 m.
- 1,5 m.
- 30 Kg.
- 3,5 x 0,48 x 0,14 m.
- 6,48 x 3,48 m.
- 20,61 m².

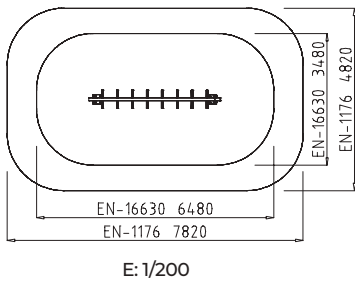
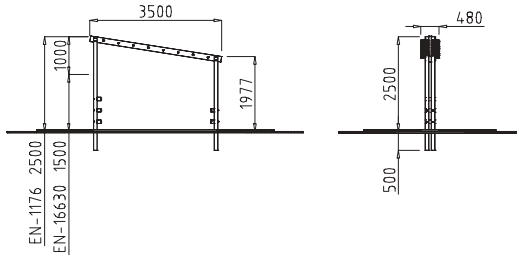

PM790

TRONCOS SEPARADOS | SEPARATE LOGS | TRONCS SÉPARÉS

- Madera tratada en autoclave clase IV.
- Autoclave treated class IV wood.
- Bois traité en autoclave classe IV.



EN 1176: PM790
EN 16630: PM790G

- EN 1176: > 3
EN 16630: h > 1'4 m.
- 0,25 m.
- 10 Kg.
- 0,75 x Ø 0,12 m.
- 5,62 x 3,12 m.
- 15,6 m².

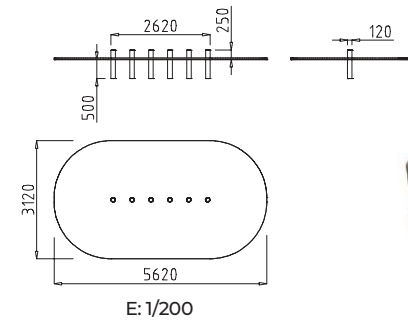

PM789

TRONCOS UNIDOS | ATTACHED LOGS | TRONCS UNIS

- Madera tratada en autoclave clase IV.
- Autoclave treated class IV wood.
- Bois traité en autoclave classe IV.



EN 1176: PM789
EN 16630: PM789G

- EN 1176: > 3
EN 16630: h > 1'4 m.
- 0,3 m.
- 10 Kg.
- 0,8 x Ø 0,12 m.
- 5,76 x 3,12 m.
- 16,04 m².

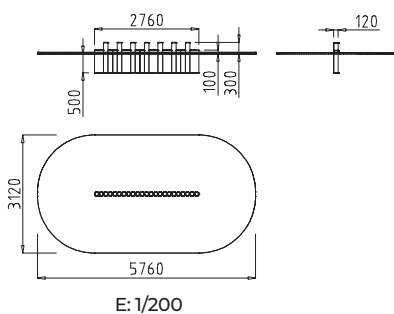

PM787

**PASOS OSCILANTES NEUMÁTICOS
PNEUMATIC SWING STEPS
PASSAGES OSCILLANTS PNEUMATIQUES**

- Madera laminada tratada en autoclave clase IV, polietileno, neumáticos de goma y cuerda de poliéster multifilamentos.
- Autoclave treated class IV laminated wood, polyethylene, rubber tyres and multifilament polyester rope.
- Bois lamellé-collé traité en autoclave classe IV, polyéthylène, pneumatiques en caoutchouc et corde en polyester multifilament.

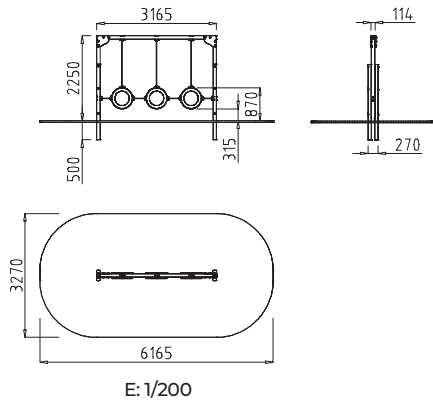

EN 1176: PM787
EN 16630: PM787G

- EN 1176: > 3
EN 16630: h > 1'4 m.
- 0,87 m.
- 20 Kg.
- 3,16 x 2,7 x 1,1 m.
- 6,16 x 3,27 m.
- 18,22 m².

PM786

PASOS OSCILANTES | SWING STEPS | PASSAGES OSCILLANTS

- Madera laminada tratada en autoclave clase IV, polietileno y cuerda de poliéster multifilamentos.
- Autoclave treated class IV laminated wood, polyethylene and multifilament polyester rope.
- Bois lamellé-collé traité en autoclave classe IV, polyéthylène et corde en polyester multifilament.

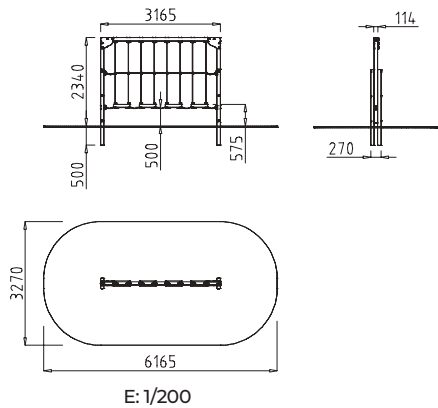

EN 1176: PM786
EN 16630: PM786G

- EN 1176: > 3
EN 16630: h > 1,4 m.
- 0,57 m.
- 20 Kg.
- 3,16 x 2,7 x 1,1 m.
- 6,16 x 3,27 m.
- 18,22 m².

PM788

PARALELAS | PARALLEL BARS | PARALLÈLES

- Madera y madera laminada tratada en autoclave clase IV.
- Autoclave treated class IV wood and laminated wood.
- Bois et bois lamellé-collé traité en autoclave classe IV.

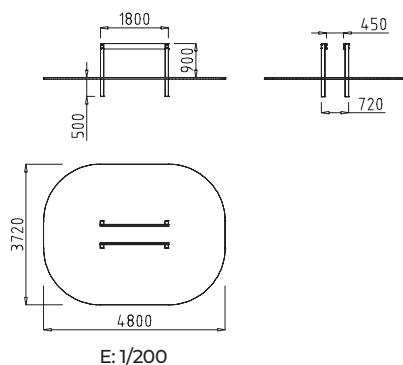

EN 1176: PM788
EN 16630: PM788G

- EN 1176: > 3
EN 16630: h > 1'4 m.
- 0,9 m.
- 15 Kg.
- 1,8 x 0,13 x 1,4 m.
- 4,8 x 3,72 m.
- 15,92 m².

PM809

**ESCALERA OSCILANTE RÚSTICA
RUSTIC SWINGING ROPE BRIDGE
ESCALIER OSCILLANT RUSTIQUE**

- Madera y madera laminada tratada en autoclave clase IV y acero inoxidable.
- Autoclave treated class IV wood and laminated wood and stainless steel.
- Bois et bois lamellé-collé traité en autoclave classe IV et acier inoxydable.



EN 1176: PM809
EN 16630: PM809G



EN 1176: > 3
EN 16630: h > 1'4 m.



0,28 m.



120 Kg.



0,90 x 2,83 x 1,49 m.



5,83 x 3,90 m.



20,8 m².

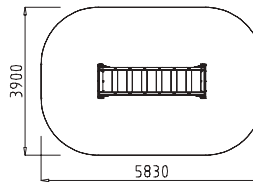
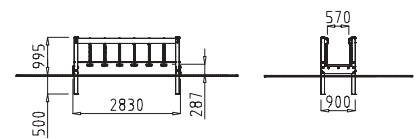

E: 1/200

PM805 PM805RO

**RODILLO DE EQUILIBRIO | BALANCE ROLLER
ROULEAU D'ÉQUILIBRE**

- Madera tratada en autoclave clase IV (con madera de robinia en PM805RO), acero inoxidable y cuerda de poliéster multifilamentos.
- Autoclave treated class IV wood (with robinia wood for PM805RO), stainless steel and multifilament polyester rope.
- Bois traité en autoclave classe IV (avec bois de robinier pour PM805RO), acier inoxydable et corde en polyester multifilament.

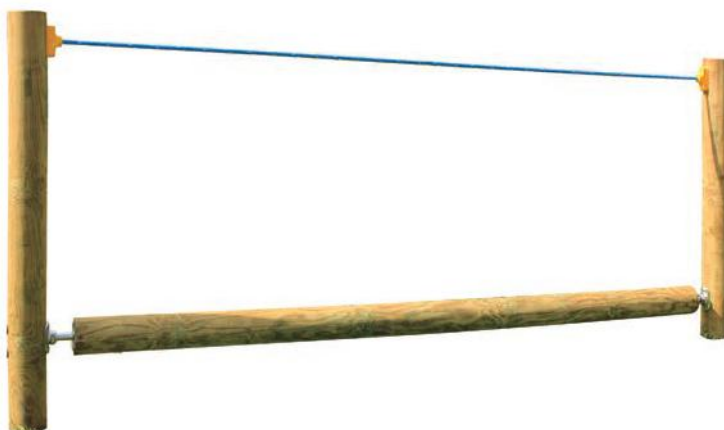

EN 1176: PM805
EN 16630: PM805G



EN 1176: > 3
EN 16630: h > 1'4 m.



0,40 m.



115 Kg.



3,50 x 0,14 x 1,50 m.



6,48 x 3,14 m.



18,23 m².

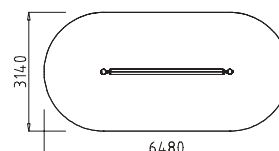
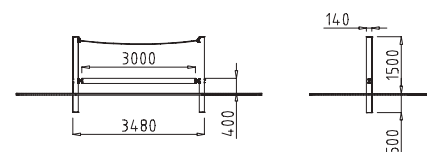

E: 1/200

PM714RO NEW

MIKADO

Madera de robinia. | Robinia wood. | Bois de robinier.

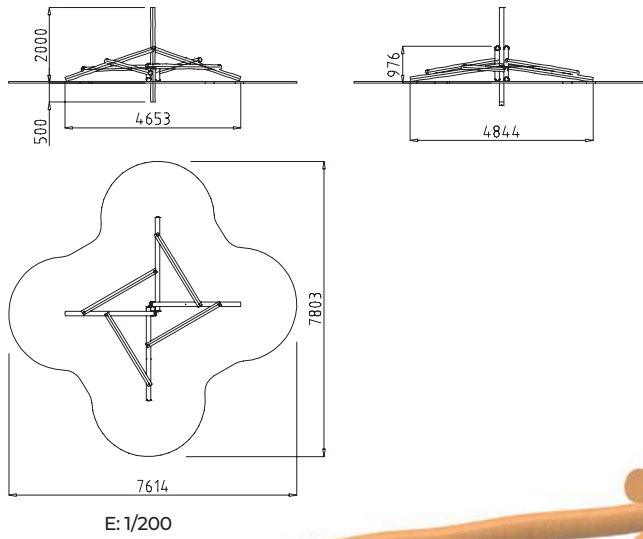

EN 1176:
PM773

> 3

0,97 m.

150 Kg.

2,50 x Ø 0,12 - 0,14 m.

7,80 x 7,61 m.

34,58 m².

PM775RO NEW

TRÉBOLES | CLOVERS | TRÈFLES

Madera de robinia y polietileno.
Robinia wood and polyethylene.
Bois de robinier et polyéthylène.



EN 1176: PM775RO
EN 16630: PM775ROG

EN 1176: > 3
EN 16630: h > 1'4 m.

0,26 m.

15 Kg.

0,25 x 0,25 x 0,76 m.

4,75 x 3,79 m.

14,72 m².

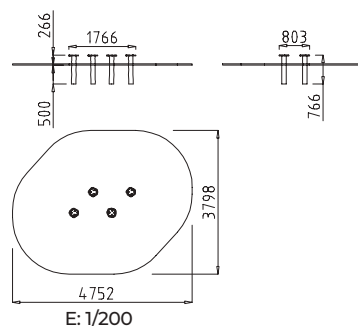

PM806

**MUELLE DE EQUILIBRIO
BALANCE SPRING
RESSORT D'ÉQUILIBRE**

- Madera laminada tratada en autoclave clase IV, acero pintado al polvo y EPDM.
- Autoclave treated class IV laminated wood, powder coated steel and EPDM.
- Bois lamellé-collé traité en autoclave classe IV, acier peint à la poudre et EPDM.



EN 1176: PM806
EN 16630: PM806G



EN 1176: > 3
EN 16630: h > 1'4 m.



0,55 m.



70 Kg.



2,40 x 0,55 x 0,31 m.



4,4 x 2,2 m.



8,82 m².

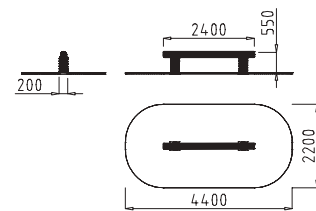

E: 1/200

PM806RO

MUELLE DE EQUILIBRIO | BALANCE SPRING | RESSORT D'ÉQUILIBRE

- Madera de robinia, acero pintado al polvo y EPDM.
- Robinia wood, powder coated steel and EPDM.
- Bois de robinier, acier peinte à la poudre et EPDM.



EN 1176: PM806
EN 16630: PM806G



EN 1176: > 3



0,55 m.



70 Kg.



2,4 x 0,2 x 0,55 m.



4,4 x 2,2 m.



8,82 m².

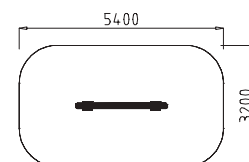

E: 1/200

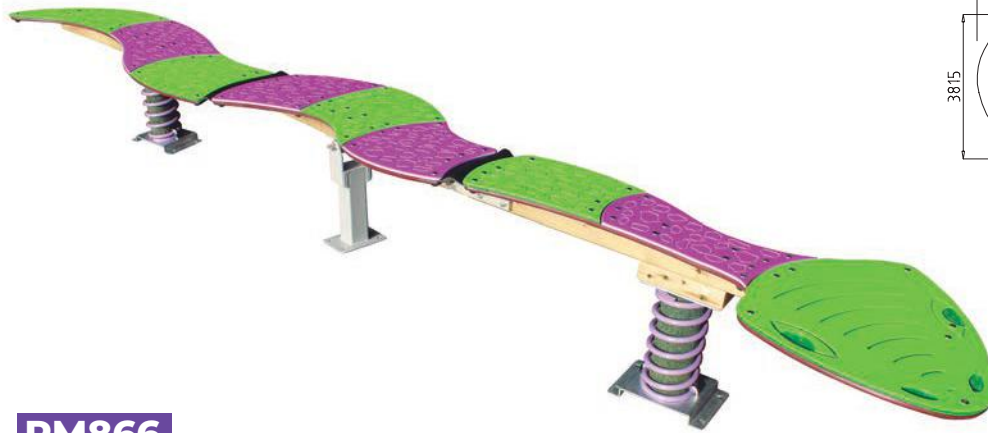

PM866

SERPIENTE | SNAKE | SERPENT

- Madera laminada tratada en autoclave clase IV, polietileno, acero inoxidable, acero pintado al polvo y EPDM.
- Autoclave treated class IV laminated wood, polyethylene, stainless steel, powder coated steel and EPDM.
- Bois lamellé-collé traité en autoclave classe IV, polyéthylène, acier inoxydable, acier peint à la poudre et EPDM.



EN 1176

- > 5
- 0,62 m.
- 56 Kg.
- 0,77 x 1,94 x 0,54 m.
- 8,54 x 3,81 m.
- 28,5 m².



PM712RO NEW

PASARELA | FOOTBRIDGE | PASSERELLE

Madera de robinia. | Robinia wood. | Bois de robinier.



EN 1176: PM712RO
EN 16630: PM712ROG

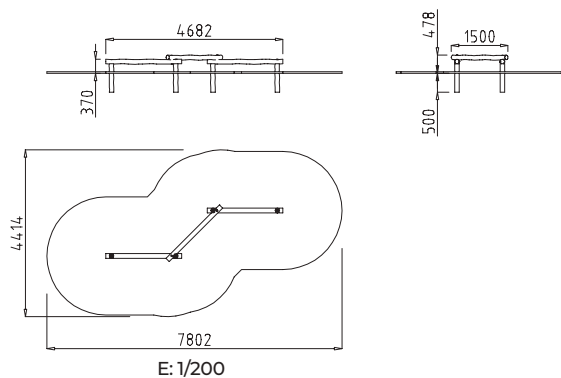

- EN 1176: > 3
EN 16630: h > 1'4 m.
- 0,47 m.
- 100 Kg.
- 2 x 0,87 x 0,12 m.
- 7,80 x 4,41 m.
- 23,98 m².

PT801

**ESCALERA OSCILANTE ARAÑA
SPIDER SWINGING ROPE BRIDGE
ESCALIER OSCILLANT ARAIGNÉE**

- Madera tratada en autoclave clase IV, acero inoxidable y cuerda de poliéster multifilamentos.
- Autoclave treated class IV wood, stainless steel and multifilament polyester rope.
- Bois traité en autoclave classe IV, acier inoxydable et corde en polyester multifilament.



- 3-12
- 0,39 m.
- 120 Kg.
- 3,91 x 1,64 x 1 m.
- 6,60 x 4 m.
- 24,5 m².

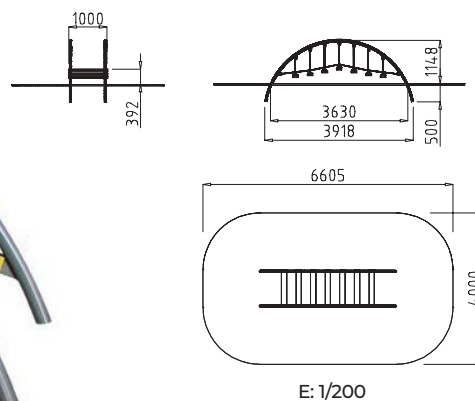
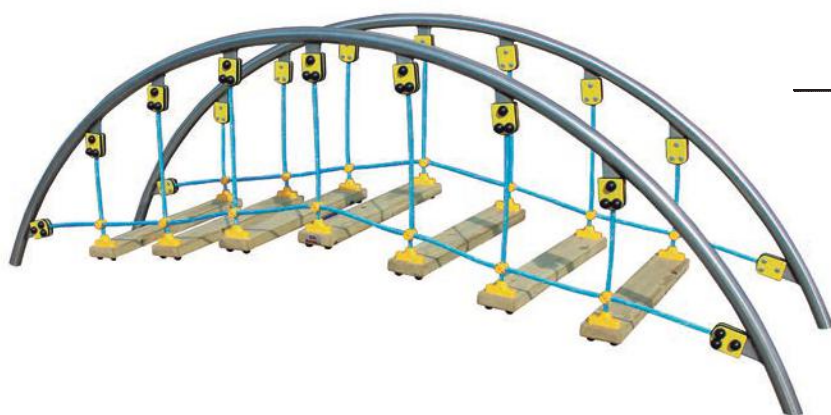

- 1-6
- 0,59 m
- 100 Kg
- 2,62 x 1,02 x 1,29 m
- 5,62 x 4,89 m
- 21,82 m².

PM815

HOJA | LEAF | FEUILLE

- Madera y madera laminada tratada en autoclave clase IV, carroceros, polietileno, y acero inoxidable.
- Autoclave treated class IV wood and laminated wood, plywood panel, polyethylene and powder coated steel.
- Bois et bois lamellé-collé traité en autoclave classe IV, panneau de coffrage, polyéthylène et acier inoxydable.

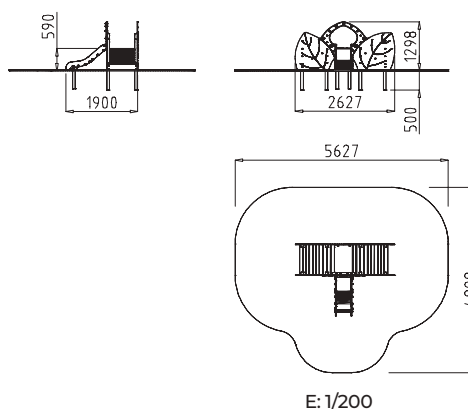

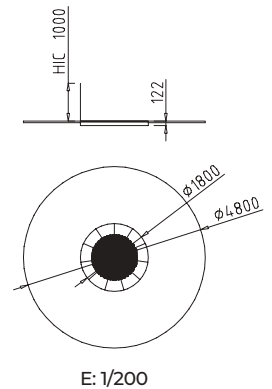

PV001

TRAMPOLÍN | TRAMPOLINE | TREMLIN

- Bastidor de placa de acero al carbono de alta calidad mediante corte y soldadura por láser, acabado con pintura al polvo. Malla de salto compuesta por piezas de poliuretano de alto peso molecular para inyección de una sola vez. Borde de seguridad de loseta amortiguadora de caucho de EPDM.
- Laser-cut and welded high-quality carbon steel frame, with powder coat finish. Jump mat composed of single injection moulded high molecular weight polyurethane pieces. Perimeter safety padding composed of impact absorbing EPDM rubber.
- Châssis en plaque d'acier au carbone à haute qualité par le biais d'une coupe et d'une soudure au laser, finition à la peinture en poudre. Maille de saut composée par des pièces en polyuréthane à haut poids moléculaire pour injection d'une seule fois. Bord de sécurité de plaquette d'amortissement en caoutchouc d' EPDM.



- 3-12
- 1 m.
- 160 Kg.
- Ø 1,8 x 0,12 m.
- Ø 4,8 m.
- 18,09 m².

PM817S

PASARELA GUSANO | WORM FOOTBRIDGE | PASSERELLE VER

- Polietileno, EPDM, acero pintado al polvo, chapa galvanizada y madera tratada en autoclave clase IV.
- Polyethylene, EPDM, powder coated steel, galvanised sheet and autoclave treated class IV wood.
- Polyéthylène, EPDM, acier peint à la poudre, tôle galvanisée et bois traité en autoclave classe IV.



- 1-6
- 0,58 m.
- 150 Kg.
- 2,91 x 0,82 x 1,09 m.
- 5,91 x 3,84 m.
- 20,8 m².

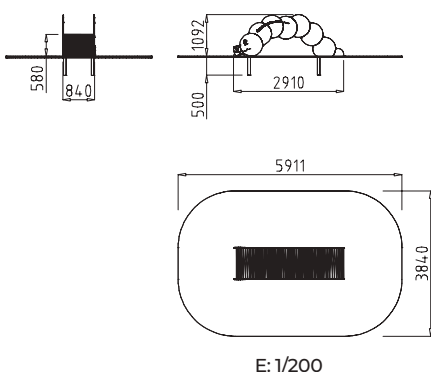

PT803

ARAÑA | SPIDER | ARAIGNÉE

- Acero inoxidable.
- Stainless steel.
- Acier inoxydable.

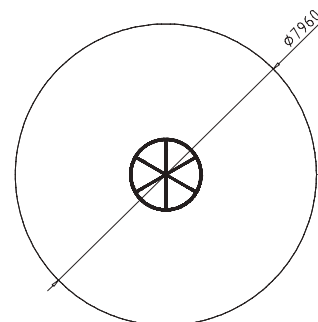
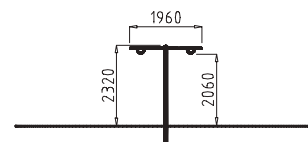

E: 1/200



EN 1176

5-12

1 m.

140 Kg.

Ø 1,96 x 2,32 m.

Ø 7,96 m.

49,76 m².

PT805 | PT725

**GIROSCOPIO ARAÑA
SPIDER GYROSCOPE
GYROSCOPE ARAIGNÉE**

- Acero inoxidable o alvanizedo y EPDM.
- Stainless or galvanized steel and EPDM.
- Acier inoxydable ou galvanisé et EPDM.



EN 1176

5-12

1,38 m.

55 Kg.

0,50 x 0,50 x 2,98 m.

Ø 7,34 m.

42,25 m².

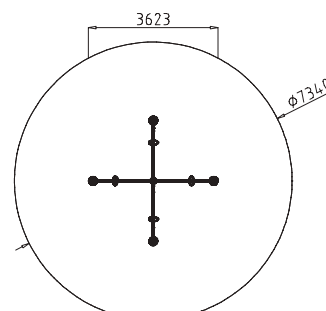
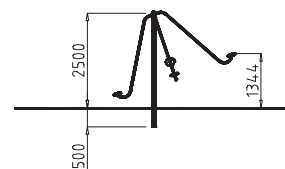

E: 1/200

PM850

PEONZA | SPINNING TOP | TOURNIQUET

- HPL, carroceros y acero pintado al polvo.
- HPL, plywood panel and powder coated steel.
- HPL, panneau de coffrage et acier peint à la poudre.

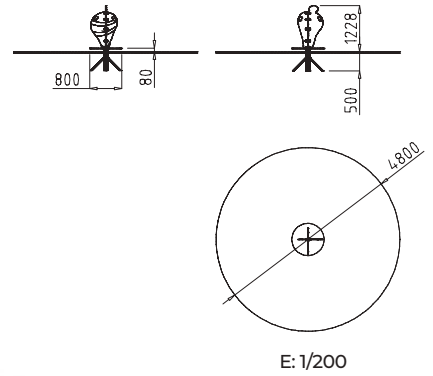

- 3-12
- 1 m.
- 24,5 Kg.
- Ø 0,80 x 1,22 m.
- Ø 4,8 m.
- 18 m².

PM864

MÁSCARA | MASK | MASQUE

- Polietileno y acero pintado al polvo.
- Polyethylene and powder coated steel.
- Polyéthylène et acier peint à la poudre.



- 3-12
- 1 m.
- 25 Kg.
- Ø 0,46 x 1,48 m.
- Ø 3,46 m.
- 9,42 m².

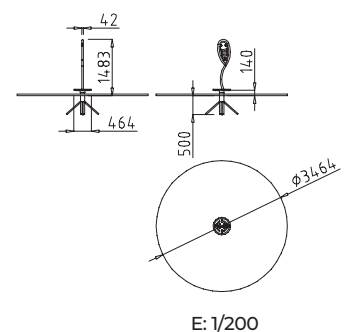

PT357

EUROPA | EUROPE | EUROPE

- Acero pintado al polvo y carroceros.
- Powder coated steel and plywood panel.
- Acier peint à la poudre et panneau de coffrage.

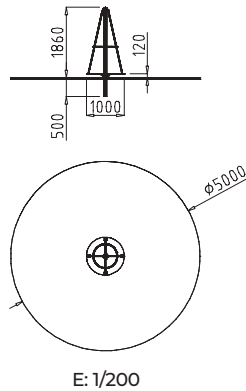

EN 1176

- 3-12
- 1 m.
- 45 Kg.
- Ø 1 x 1,86 m.
- Ø 5 m.
- 19,7 m².

PT358

EUROPA | EUROPE | EUROPE

- Acero pintado al polvo y carroceros.
- Powder coated steel and plywood panel.
- Acier peint à la poudre et panneau de coffrage.

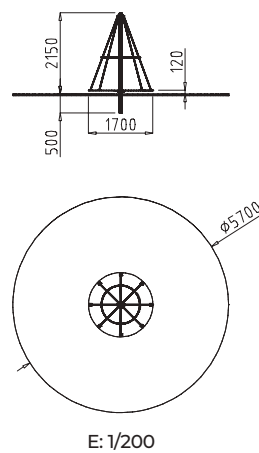

EN 1176

- 3-12
- 1 m.
- 70 Kg.
- Ø 1,7 x 2,15 m.
- Ø 5,7 m.
- 25,5 m².

PT361

SEMIESFERA INCLINADA
SLOPING HEMISPHERE
HÉMISPÈRE INCLINÉ

- Acero pintado al polvo.
- Powder coated steel.
- Acier peint à la poudre.

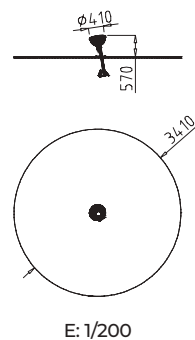

EN 1176

- 3-12
- 1 m.
- 28 Kg.
- Ø 0,41 x 0,57 m.
- Ø 3,41 m.
- 9,13 m².

PT362

**CARRUSEL INCLUSIVO ASIENTOS
INCLUSIVE SEATS MERRY-GO-ROUND
MANÈGE COMPRIS SIÈGES**

- Acero galvanizado, rodamientos, polietileno, acero inoxidable.
- Galvanized steel, bearings, polyethylene, stainless steel.
- Acier galvanisé, roulements, polyéthylène, acier inoxydable.

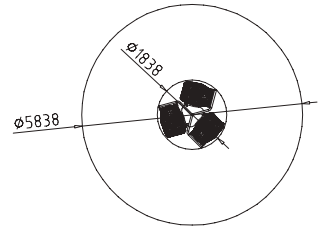
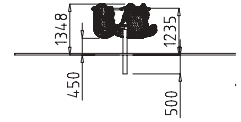

E: 1/200



EN 1176



>3



1 m.



120 Kg.



Ø 1,83 x 1,34 m.



Ø 5,8 m.



26,76 m².

PT365

**CARRUSEL ANILLO GIRATORIO
MERRY-GO-ROUND
MANÈGE ANILLO GIRATORIO**

- Polietileno rotomoldeado y acero galvanizado.
- Rotomoulded polyethylene and galvanized steel.
- Polyéthylène et acier peint à la poudre.



EN 1176



> 5



0,65 m.



145 kg.



Ø 2,20 x 0,65 m.



Ø 6,2 m.



30,19 m².

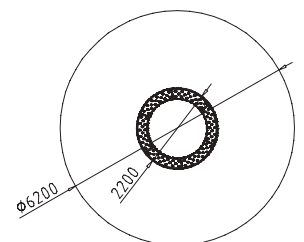
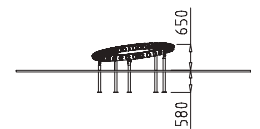

E: 1/200

PT359

**NORIA
BIG WHEEL
GRANDE ROUE**

- Acero pintado al polvo y carroceros.
- Powder coated steel and plywood panel.
- Acier peint à la poudre et panneau de coffrage.

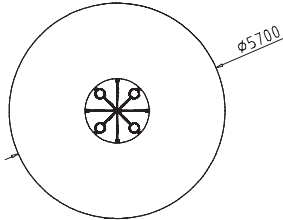
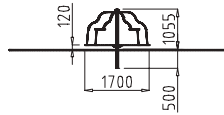

E: 1/200



EN 1176

- 3-12
- 1 m.
- 60 Kg.
- Ø 1,7 x 1,05m.
- Ø 5,7 m.
- 25,5 m².

PT360

**NORIA
BIG WHEEL
GRANDE ROUE**

- Acero pintado al polvo y carroceros.
- Powder coated steel and plywood panel.
- Acier peint à la poudre et panneau de coffrage.

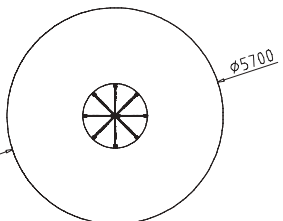
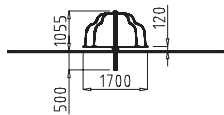

E: 1/200



EN 1176

- 3-12
- 1 m.
- 50 Kg.
- Ø 1,7 x 1,05 m.
- Ø 5,7 m.
- 25,5 m².

PT363



**CARRUSEL INCLUSIVO
INCLUSIVE MERRY-GO-ROUND
MANÈGES**

- Acero galvanizado, rodamientos, polietileno, acero inoxidable. 3 plazas y 2 asientos.
- Galvanized steel, bearings, polyethylene, stainless steel. 3 places and 2 seats.
- Acier galvanisé, roulements, polyéthylène, acier inoxydable. 3 places et 2 sièges.

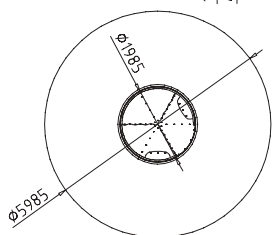
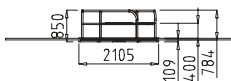

E: 1/200



EN 1176

- 3-12
- 1 m.
- 80 Kg.
- Ø 1,98 x 0,78 m.
- Ø 5,9 m.
- 25,5 m².

- BALANCINES** · Se suministran con ruedas de goma para tope. Tope de EPDM opcional (PS010).
- SEESAWS** · Supplied with rubber safety stoppers. EPDM stopper optional (PS010).
- BALANCIERS** · Fournis avec roues en caoutchouc de butoir. Butoir de EPDM optionnel (PS010).

PM703RO

RÚSTICO ROBINIA
ROBINIA RUSTIC
RUSTIQUE DE ROBINIER

- Madera de robinia y acero inoxidable.
- Robinia wood and stainless steel.
- Bois de robinier et acier inoxydable.

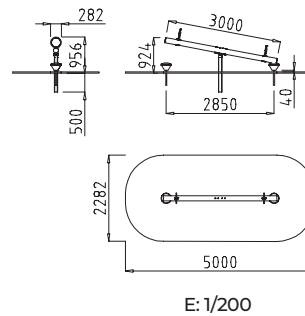

- 3-12
- 0,92 m.
- 49,8 Kg.
- 3 x 0,28 x 0,95 m.
- 5 x 2,8 m.
- 10,54 m².

PM701

RÚSTICO | RUSTIC | RUSTIQUE

PM701: 2 plazas, 2 places, 2 places.

PM702: 4 plazas, 4 places, 4 places.

- Madera laminada tratada en autoclave clase IV y acero pintado al polvo.
- Autoclave treated class IV laminated wood and powder coated steel.
- Bois lamellé-collé traité en autoclave classe IV et acier peint à la poudre.

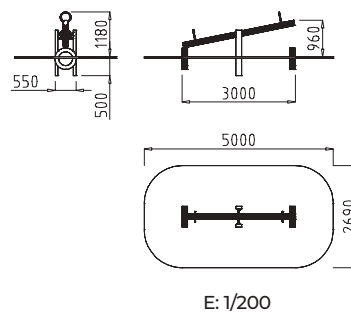
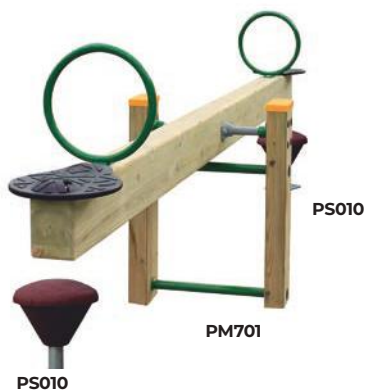

- 3-12
- 0,96 m.
- 49,8 Kg.
- 3 x 0,55 x 0,95 m.
- 5 x 2,69 m.
- 12,6 m².

PM702

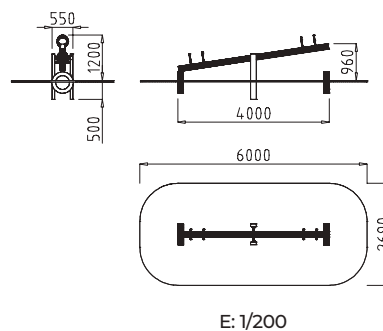

- 3-12
- 0,96 m.
- 59,5 Kg.
- 4 x 0,55 x 0,95 m.
- 6 x 2,69 m.
- 15,3 m².



PM640H

YEDRA

- Madera laminada tratada en autoclave clase IV, polietileno y acero pintado al polvo.
- Autoclave treated class IV laminated wood, polyethylene and powder coated steel.
- Bois lamellé-collé traité en autoclave classe IV, polyéthylène et acier peint à la poudre.

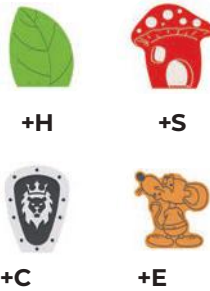
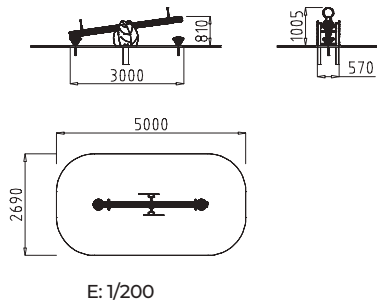

- 1-6
- 0,81 m.
- 52,3 Kg.
- 3 x 0,58 x 1,13 m.
- 5 x 2,69 m.
- 12,6 m².

PM840TM NEW

HOGUERA | CAMP FIRE | FEU DE CAMP

- Madera tecnológica, polietileno y acero inoxidable.
- Eco-composite, polyethylene and stainless steel.
- Eco-composite, polyéthylène et acier inoxydable.

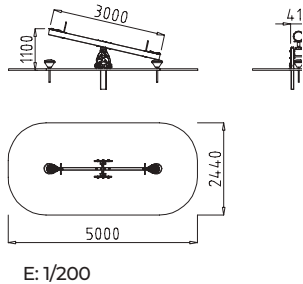

- 3-12
- 1,09 m.
- 55 Kg.
- 3 x 0,41 x 1,53 m.
- 5 x 2,44 m.
- 11,34 m².

PS010

TOPE EPDM | EPDM STOPPER | BUTOIR EPDM

- 28 x 28 x 28 cm.
- Tope EPDM para balancines.
- EPDM stopper for seesaws.
- Butoir EPDM pour balancier.

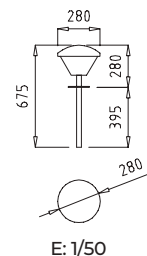

PF011

**SELVA
RAINFOREST
FORÊT**

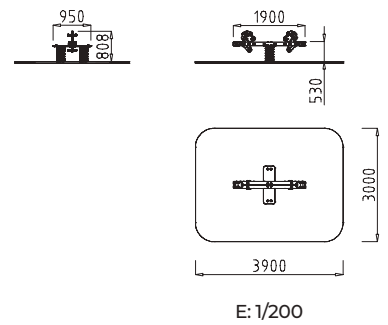

PF012

SAFARI

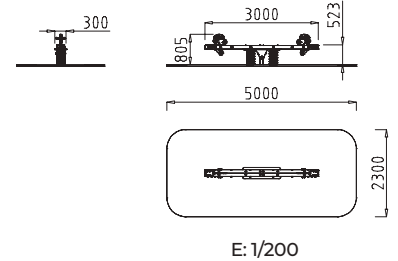

PF013

JUNGLA | JUNGLE | JUNGLE

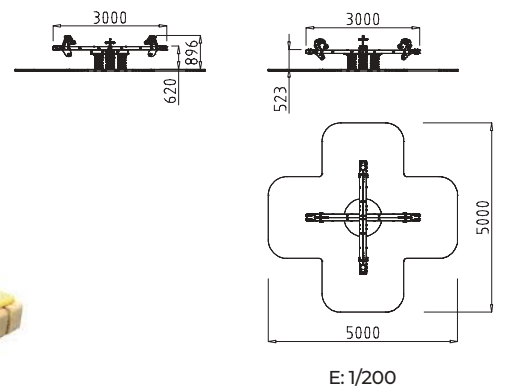

EN 1176

- Madera laminada tratada en autoclave clase IV, polietileno, carroceros y acero pintado al polvo.
- Autoclave treated class IV laminated wood, plywood panel, polyethylene and powder coated steel.
- Bois lamellé-collé traité en autoclave classe IV, panneau de coffrage, polyéthylène et acier peint à la poudre.

PF011

- 3-12
- 0,53 m.
- 67 Kg.
- 1,90 x 1 x 0,80 m.
- 3,9 x 3 m.
- 11,48 m².

PF012

- 3-12
- 0,52 m.
- 72,5 Kg.
- 3 x 0,80 x 0,3 m.
- 5 x 2,3 m.
- 11,28 m².

PF013

- 3-12
- 0,62 m.
- 140,5 Kg.
- 3 x 3 x 0,80 m.
- 5 x 5 m.
- 16,52 m².

PF090 | PF090TM

QUAD

PF090AE | PF090AETM **NEW**

MALETA | SUITCASE | VALISE

· Madera laminada tratada en autoclave clase IV o madera tecnológica, carroceros, Polietileno y acero pintado al polvo. NO REQUIERE TOPES. 2 PLAZAS, 1 palanca y muelles longitudinales.

· Autoclave treated class IV laminated wood or eco-composite, plywood panel, Polyethylene and powder coated steel. NO STOPPERS REQUIRED. 2 PLACES, 1 lever with longitudinal springs.

· Bois lamellé-collé traité en autoclave classe IV ou éco-composite, panneau de coffrage, Polyéthylène et acier peint à la poudre. NE NÉCESSITE PAS DE BUTOIRS. 2 PLACES, 1 levier, à ressorts longitudinaux.



PF090AETM



PF090

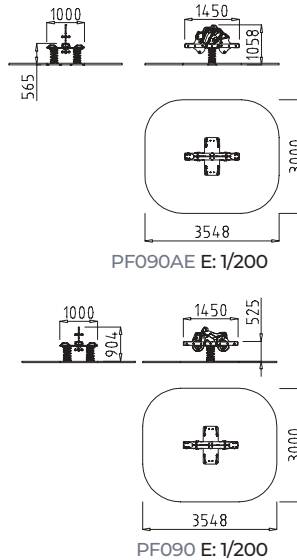

EN 1176

1-12

0,52 m.

66 Kg.

1,45 x 1 x 0,90 m.

3,5 x 3 m.

9,78 m².

PF090TX

MUELLE CESTA
SPRING RIDER

BASKET JEUX SUR RESSORT PANIER

· Madera laminada tratada en autoclave clase IV, carroceros, HPL serigrafiado y acero pintado al polvo. NO REQUIERE TOPES. 2 PLAZAS, 1 palanca y muelles longitudinales.

· Autoclave treated class IV laminated wood, plywood panel, serigraphed HPL and powder coated steel. NO STOPPERS REQUIRED. 2 PLACES, 1 lever with longitudinal springs.

· Bois lamellé-collé traité en autoclave classe IV, panneau de coffrage, HPL à serigraphie et acier peint à la poudre. NE NÉCESSITE PAS DE BUTOIRS. 2 PLACES, 1 levier, à ressorts longitudinaux.



EN 1176

1-12

0,53 m.

66 Kg.

1,45 x 1 x 0,90 m.

3,5 x 3 m.

9,64 m².

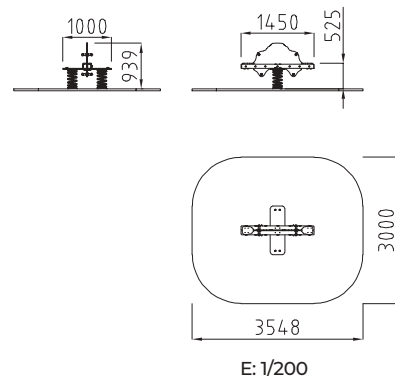

PM863

HAMACA | HAMMOCK | HAMAC

- Madera tratada en autoclave clase IV, polietileno y acero pintado al polvo.
- Autoclave treated class IV wood, polyethylene and powder coated steel.
- Bois traité en autoclave classe IV, polyéthylène et acier peint à la poudre.

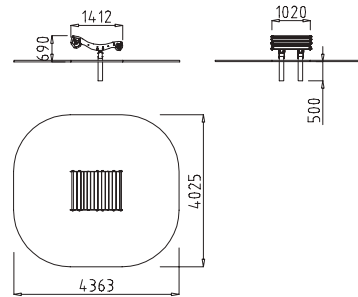

E: 1/200



EN 1176

- 3-12
- 0,69 m.
- 73 Kg.
- 1,41 x 1,02 x 1,19 m.
- 4,37 x 4,02 m.
- 15,65 m².

PT150

EUROPA | EUROPE | EUROPE

2 plazas, 2 places, 2 places.

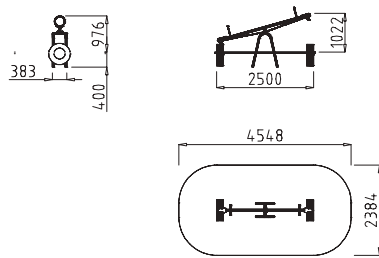

E: 1/200



EN 1176

- 3-12
- 1,02 m.
- 25 Kg.
- 2,50 x 0,38 x 1,37 m.
- 4,54 x 2,38 m.
- 10 m².

PT151

4 plazas, 4 places, 4 places.

- Polietileno y acero pintado al polvo.
- Polyethylene and powder coated steel.
- Polyéthylène et acier peint à la poudre.

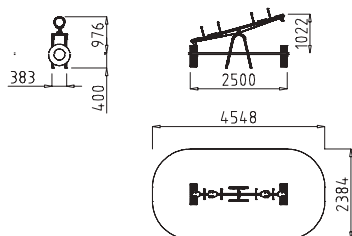

E: 1/200



EN 1176

- 3-12
- 1,02 m.
- 26 Kg.
- 2,50 x 0,38 x 1,37 m.
- 4,54 x 2,38 m.
- 10 m².

PT160

**BALANCÍN GRANJA
FARM SEESAW
BALANCIER FERME**

Polietileno, acero inoxidable y EPDM.

Polyethylene, stainless steel and EPDM.

Polyéthylène, acier inoxydable et EPDM.

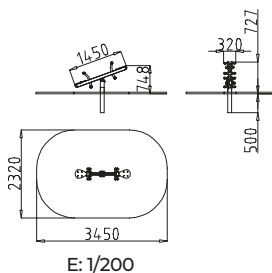

EN 1176

1-12

0,77 m.

40 Kg.

1,45 x 0,32 x 0,74 m.

2,32 x 3,45 m.

7,14 m².

PT155

ESPIRAL | SPIRAL | SPIRALE

Polietileno y EPDM.

Polyethylene and EPDM

Polyéthylène et EPDM.

Acero pintado al polvo

Powder coated steel.

Acier peint à la poudre.

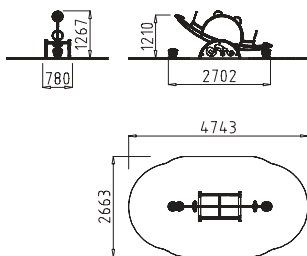

PS010

PS010



EN 1176

3-12

1,21 m.

52 Kg.

2,74 x 1,19 x 0,66 m.

2,66 x 4,74 m.

10,63 m².

PT810

ARAÑA | SPIDER | ARAIGNÉE

Polietileno y EPDM.

Polyethylene and EPDM.

Polyéthylène et EPDM.

Acero inoxidable.

Stainless steel.

Acier inoxydable.

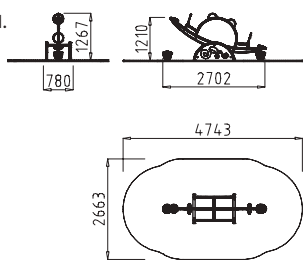

PS010

PS010



EN 1176

3-12

1,21 m.

52 Kg.

2,74 x 1,19 x 0,66 m.

2,66 x 4,74 m.

10,63 m².

PT154

NEKO

· Polietileno, polietileno antideslizante y acero pintado al polvo.

· Polyethylene, non-slipping polyethylene and powder coated steel.

· Polyéthylène, polyéthylène antidérapant et acier peint à la poudre.

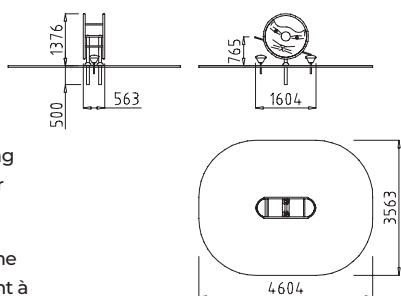

PS010

PS010



EN 1176

3-12

0,76 m.

80 Kg.

1,42 x 0,67 x 1,31 m.

4,6 x 3,56 m.

14,47 m².

PF014

TRÉBOL | CLOVER | TRÈFLE

- 4 PLAZAS. Polietileno y acero pintado al polvo.
- 4 PLACES. Polyethylene and powder coated steel.
- 4 PLACES. Polyéthylène et acier peint à la poudre.

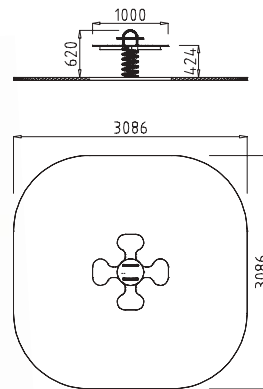

E: 1/100



EN 1176

- 1-12
- 0,42 m.
- 36,3 Kg.
- 1 x 1 x 0,62 m.
- 3,08 x 3,08 m.
- 8,67 m².

PF024

ANJANA

- 2 PLAZAS. Polietileno y acero pintado al polvo.
- 2 PLACES. Polyethylene and powder coated steel.
- 2 PLACES. Polyéthylène et acier peint à la poudre.

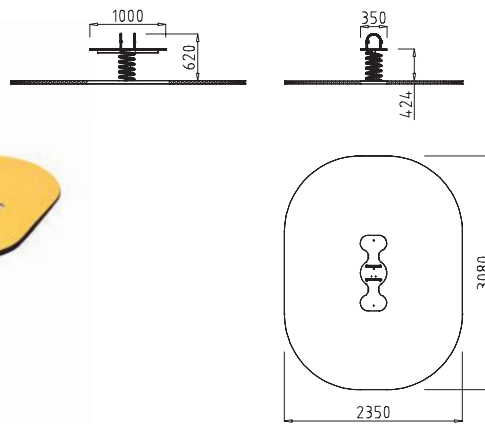

E: 1/100



EN 1176

- 1-12
- 0,42 m.
- 27,8 Kg.
- 1 x 0,35 x 0,62 m.
- 3,08 x 2,35 m.
- 6,2 m².

PF063TX

**MUELLE CAPERUCITA
SPRING RIDER LITTLE RED RIDING HOOD
JEUX SUR RESSORT LE PETIT CHAPERON ROUGE**

- HPL serigrafiado y acero pintado al polvo.
- Serigraphed HPL and powder coated steel.
- HPL à serigraphie et acier peint à la poudre.

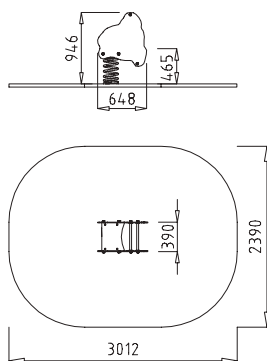

E: 1/100



EN 1176

- 1-12
- 0,46 m.
- 24,30 Kg.
- 0,65 x 0,39 x 0,94 m.
- 3,01 x 2,39 m.
- 6,34 m².

PF016

**BARCO VIKINGO
IKING SHIP
VAISSEAU VIKING**

- 4 PLAZAS. Polietileno, acero pintado al polvo y EPDM.
- 4 PLACES. Polyethylene, powder coated steel and EPDM.
- 4 PLACES. Polyéthylène, acier peint à la poudre et EPDM.



EN 1176

1-12

0,42 m.

65 Kg.

1,15 x 0,90 x 0,96 m.

3,53 x 2,90 m.

9,39 m².

PF017 PF017AE **NEW**

BUS

- 4 PLAZAS. Polietileno, acero pintado al polvo y EPDM.
- 4 PLACES. Polyethylene, powder coated steel and EPDM.
- 4 PLACES. Polyéthylène, acier peint à la poudre et EPDM.

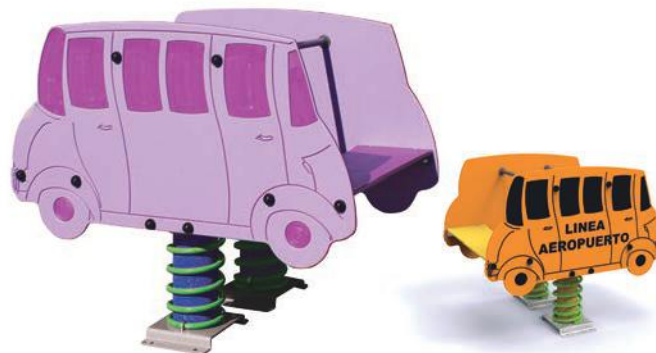

EN 1176

1-12

0,54 m.

75 Kg.

1,26 x 0,87 x 1,03 m.

3,53 x 2,87 m.

9,31 m².

PF018 PF018AE **NEW**

QUAD

- 4 PLAZAS. Polietileno, acero pintado al polvo y EPDM.
- 4 PLACES. Polyethylene, powder coated steel and EPDM.
- 4 PLACES. Polyéthylène, acier peint à la poudre et EPDM.



EN 1176

1-12

0,42 m.

75 Kg.

1,12 x 0,87 x 1,01 m.

3,53 x 2,87 m.

9,31 m².

PF017

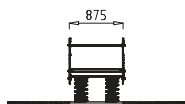

PF018

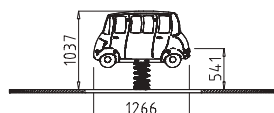

PF016

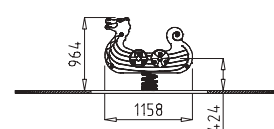
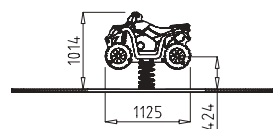

PF017AE

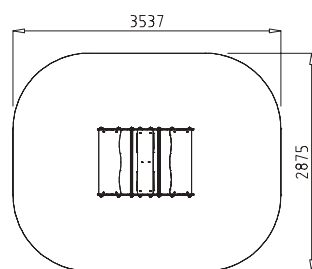

E: 1/100

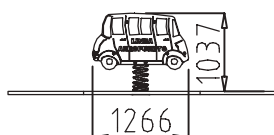

PF018AE

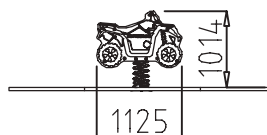

**MUELLES
SPRING RIDERS
JEUX SUR RESSORTS**

- 1 PLAZA. Polietileno y acero pintado al polvo.
- 1 PLACE. Polyethylene and powder coated steel.
- 1 PLACE. Polyéthylène et acier peint à la poudre.



PF030

SETA
MUSHROOM
CHAMPIGNON



PF031

MANZANA
APPLE
POMME



PF068

SANDÍA
WATERMELON
MELON D'EAU



PF080 

PANDA



PF065

FRESA
STRAWBERRY
FRAISE



PF059

OVEJA
SHEEP
MOUTON



PF081 

DINO



PF067

AGUACATE
AVOCADO
AVOCAT



PF054

CABALLO
HORSE
CHEVAL



PF058

VACA
COW
VACHE



PF070 NEW

DELFIN
DOLPHIN
DAUPHIN



PF069 NEW

BALLENA
WHALE
BALEINE



PF102 NEW

BRÚJULA
COMPASS
BOUSSOLE



PF101 NEW

ARDILLA
SQUIRREL
ÉCUREUIL



PF071 NEW

SALVAVIDAS
LIFESAVER
GILET DE SAUVETAGE



PF057

COCHE
CAR
VOITURE



PF052

MOTO
MOTORCYCLE
MOTO



PF066

BARCO
SHIP
BATEAU



PF082

FÓRMULA 1
FORMULA ONE
FORMULE 1



PF064

CERDITO
PIG
PORC



PF060

BURRO
DONKEY
ÂNE

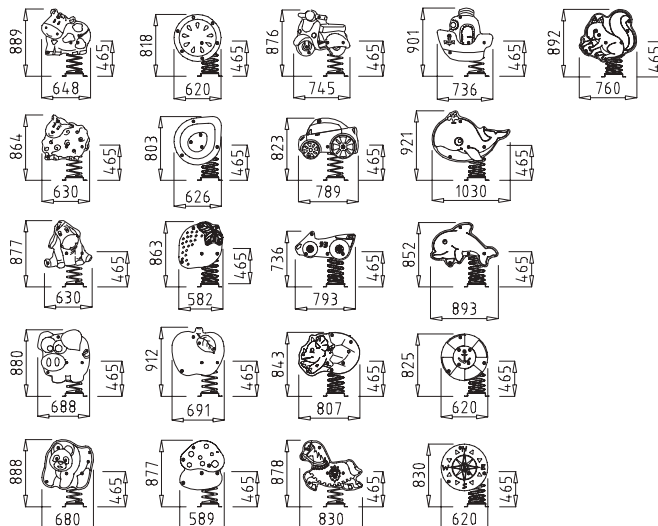
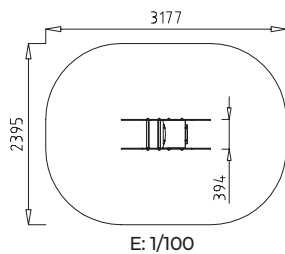

EN 1176 (PF031)

1-12

0,46 m.

23,2 Kg.

0,69 x 0,42 x 0,87 m.

3,06 x 2,42 m.

6,54 m².

PF028 NEW

SURF

- Polietileno y acero pintado al polvo. 1 plaza.
- Polyethylene and powder coated steel. 1 place.
- Polyéthylène et acier peinte à la poudre. 1 place.

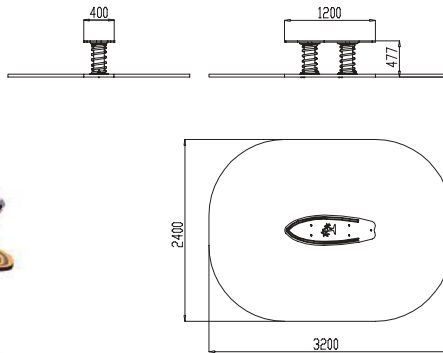

E: 1/100



EN 1176

- 1-12
- 0,47 m
- 25,20 Kg
- 0,81 x 0,25 x 0,79 m
- 3,10 x 2,25 m
- 6,12 m²

PF100 NEW

COCHE 4X4 | CAR 4X4 | VOITURE 4X4

- 2 PLAZAS. Polietileno y acero galvanizado.
- 2 PLACES. Polyethylene and galvanised steel.
- 2 PLACES. Polyéthylène et acier galvanisé.

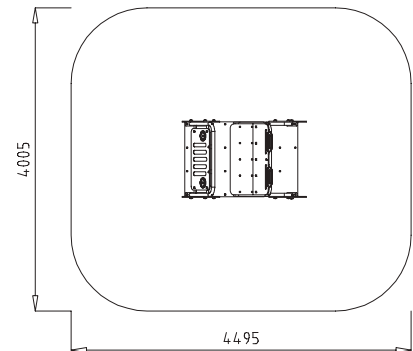

E: 1/100



EN 1176

- 1-12
- 0,92 m.
- 40 Kg.
- 1,64 x 1 x 1,30 m.
- 4,49 x 4 m.
- 17,14 m².

PF033RO NEW

**MUELLE SIMPLE DE ROBINIA
ROBINIA SIMPLE SPRING RIDER
JEUX SUR RESSORT SIMPLE PAR ROBINIA**

- 1 PLAZA. Madera de robinia y acero pintado al polvo.
- 1 PLACE. Robinia wood and powder coated steel.
- 1 PLACE. Bois de robinier et acier peint à la poudre.

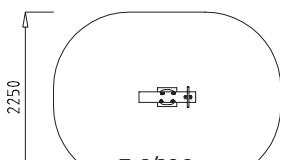
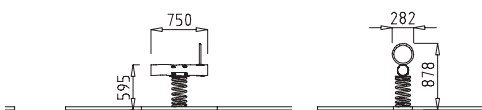

E: 1/100



EN 1176

- 1-12
- 0,63 m.
- 20 Kg.
- 0,75 x 0,28 x 0,83 m.
- 3 x 2,25 m.
- 5,90 m².

**MUELLES
SPRING RIDERS
JEUX SUR RESSORTS**

- 1 PLAZA. Polietileno y acero pintado al polvo.
- 1 PLACE. Polyethylene and powder coated steel.
- 1 PLACE. Polyéthylène et acier peint à la poudre.



PF008

COCHE
CAR
VOITURE



PF009

MOTO
MOTORCYCLE
MOTO



PF002

GALLO
ROOSTER
COQ



PF001

FOCA
SEAL
PHOQUE



PF021

SERPENTE
SNAKE
SERPENT



PF005

ELEFANTE
ELEPHANT
ELÉPHANT



PF026

JIRAFÁ
GIRAFFE
GIRAFE



PF027

**BALLENA
WHALE
BALEINE**



PF020

**PONY
PONY
PONEY**



PF022

**GUSANO
WORM
VER**



PF015

**BICI
BICYCLE
VÉLO**



PF019

LARO

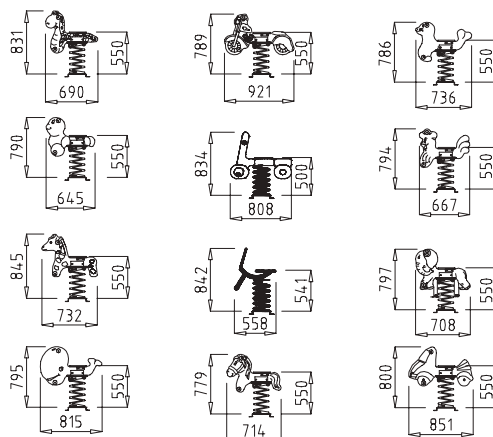
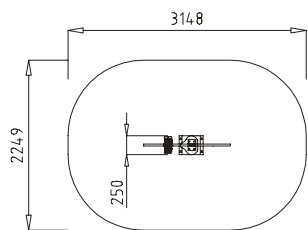

EN 1176 (PF019)



1-12



0,54 m.



35 Kg.



0,55 x 0,46 x 0,84 m.



2,85 x 2,46 m.



6,23 m².

COLUMPIOS

· Todos los columpios de dos plazas tienen la posibilidad de combinar un asiento plano y un asiento cuna, excepto PM617 y PM739.

SWINGS

· All two-seater swings have the possibility to combine a flat seat and a cradle seat, except PM617 and PM739.

BALANÇOIRES

· Toutes les balançoires deux places ont la possibilité de combiner un siège plat et un siège berceau, sauf PM617 et PM739.



EN 1176

- 1-12
- 1,52 m.
- 23 Kg.
- 1,28 x 3 x 0,05 m.
- 7,83 x 7,07 m.
- 7,83 x 2,89 m, 23 m².

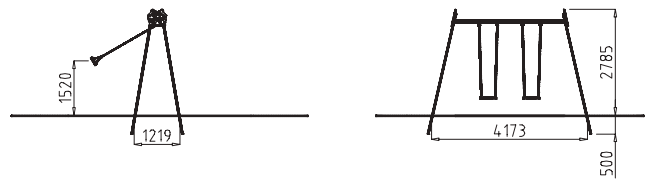

PT750

GRANJA | FARM | FERME

- Polietileno y acero galvanizado. 2 asientos planos (2 PT111).
- Polyethylene and galvanised steel. 2 flat seats (2 PT111).
- Polyéthylène et acier galvanisé. 2 sièges plats (2 PT111).

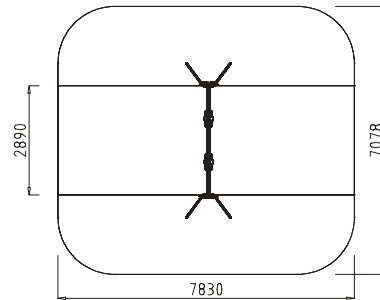

E: 1/200



EN 1176

- 1-12
- 1,53 m.
- 18,7 Kg.
- Ø 0,075 x 3 m.
- 7,83 x 6,05 m.
- 7,83 x 2,96 m, 47,30 m².

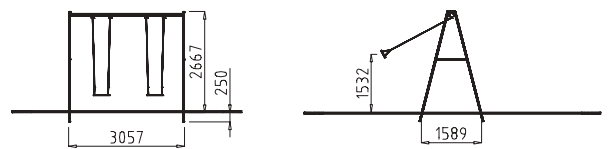

PT100

EUROPA | EUROPE | EUROPE

- Acero pintado al polvo y acero inoxidable. 2 asientos planos (2 PT111).
- Powder coated steel and stainless steel. 2 flat seats (2 PT111).
- Acier peint à la poudre et acier inoxydable. 2 sièges plats (2 PT111).

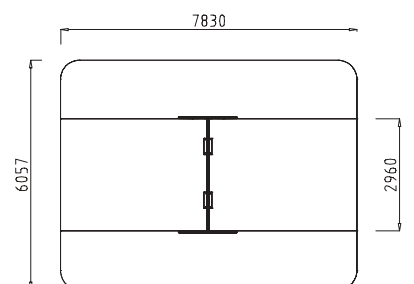

E: 1/200



EN 1176



1-12



1,53 m.



17 Kg.



0,08 x 0,08 x 3,26 m.



7,83 x 7,57 m.



7,83 x 2,89 m, 22,66 m².

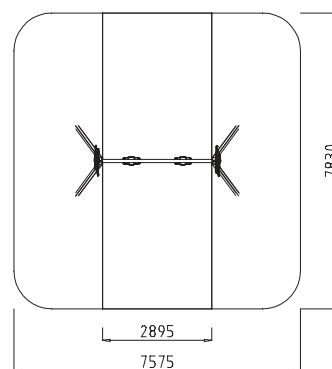
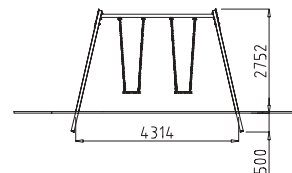
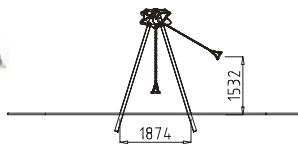

E: 1/200

PT751

DINO

- Acero galvanizado y polietileno. 2 asientos planos (2 PT111).
- Galvanised steel and polyethylene. 2 flat seats (2 PT111).
- Acier galvanisé et polyéthylène. 2 sièges plats (2 PT111).



EN 1176



Todas / all / toutes.



1,53 m.



34 Kg.



1,28 x 3 x 0,05 m.



8,78 x 7,83 m.



4,83 x 7,83 m, 37,82 m².

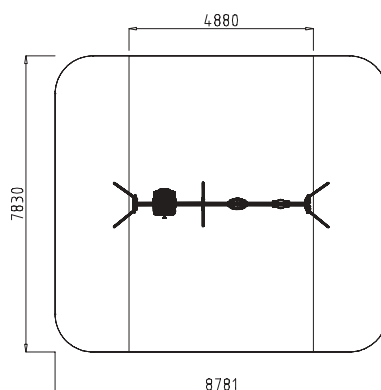
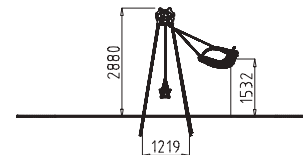
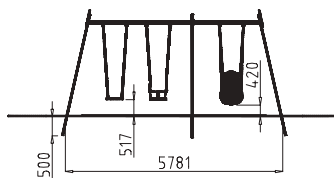

E: 1/200

PT755



INCLUSIVO TRIPLE GRANJA

- Acero galvanizado, polietileno y acero inoxidable. 1 asiento plano (PT111) + 1 asiento cuna (PT112) + 1 asiento inclusivo (PT113).
- Galvanised steel, polyethylene and stainless steel. 1 flat seat (PT111) + 1 cradle seat (PT112) + 1 inclusive seat (PT113).
- Acier galvanisé, polyéthylène et acier inoxydable. 1 siège plat (PT111) + 1 siège berceau (PT112) + 1 siège inclusif (PT113).



EN 1176

1-12

1,56 m.

21,2 Kg.

1,28 x 3 x 0,05 m.

7,67 x 6,16 m.

7,67 x 2,47 m, 18,99 m².

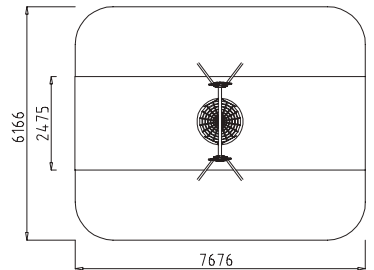
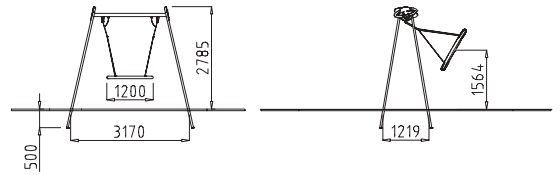

E: 1/200

PT802

SATURNO CESTA | SATURN BASKET | SATURN PANIER

- Polietileno, acero inoxidable y cuerda de poliéster multifilamentos. 1 asiento cesta Ø 1,2 m.
- Polyethylene, stainless steel and multifilament polyester rope. 1 basket seat Ø 1,2 m.
- Polyéthylène, acier inoxydable et corde en polyester multifilament. 1 siège panier Ø 1,2 m.



EN 1176

1-12

1,52 m.

23 Kg.

1,28 x 3 x 0,05 m.

7,83 x 7,07 m.

7,83 x 2,89 m, 23 m².

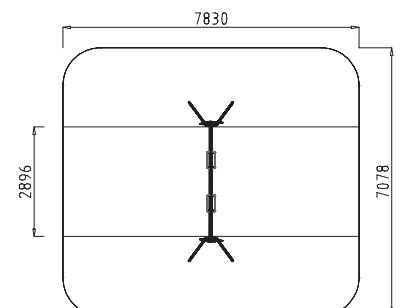
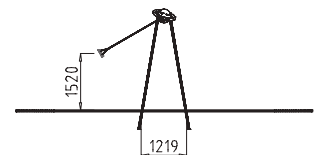
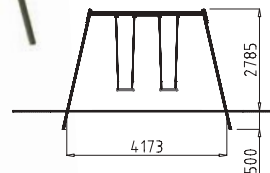

E: 1/200

PT806

SATURNO | SATURN | SATURN

- Polietileno y acero inoxidable. 2 asientos planos (2 PT111).
- Polyethylene and stainless steel. 2 flat seats (2 PT111).
- Polyéthylène et acier inoxydable. 2 sièges plats (2 PT111).

PM734 

INCLUSIVO TRIPLE HERMIDA

· Madera laminada tratada en autoclave clase IV, polietileno, acero galvanizado (barra superior), acero inoxidable (cadenas) y cuerda de poliéster multifilamentos. 1 asiento cesta Ø 1,2 m + 1 asiento plano (PT111) + 1 asiento cuna (PT112).

· Autoclave treated class IV laminated wood, polyethylene, galvanised steel (top bar), stainless steel (chains) and multifilament polyester rope. 1 basket seat Ø 1,2 m + 1 flat seat (PT111) + 1 cradle seat (PT112).

· Bois lamellé-collé traité en autoclave classe IV, polyéthylène, acier galvanisé (barre horizontale supérieure), acier inoxydable (châins) et corde en polyester multifilament. 1 siège panier Ø 1,2 m + 1 siège plat (PT111) + 1 siège berceau (PT112).



EN 1176

 3/12.

 1,55 m.

 27,4 Kg.

 0,09 x 0,09 x 3,41 m.

 9,90 x 7,83 m.

 5,73 x 7,83 m, 44,48 m².

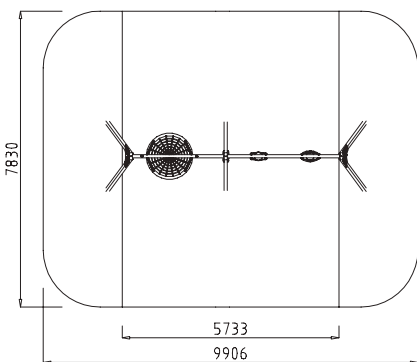
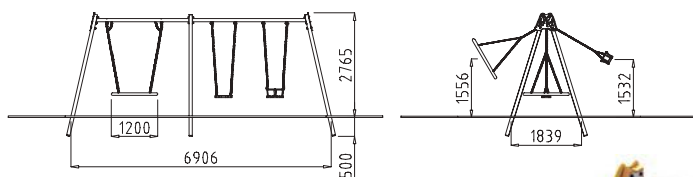

E: 1/200



PM744 

COLUMPIO ADAPTADO A SILLA DE RUEDAS
SWING ADAPTED TO WHEELCHAIRS
BALANÇOIRE ADAPTÉE AUX FAUTEUILS ROULANTS

· Madera laminada tratada en autoclave clase IV, acero galvanizado, acero pintado al polvo, chapa damero de aluminio, polietileno, cuerda de poliéster multifilamentos, perfil esponjoso y plancha de goma. Su uso debe ser controlado/vigilado por adultos.

· Autoclave treated class IV laminated wood, galvanised steel, powder coated steel, aluminium checkerboards, polyethylene, multifilament polyester rope, foam profile and rubber mat. Users should always have adult supervision on the playground.

· Bois lamellé-collé traité en autoclave classe IV, acier galvanisé, plaque damier en aluminium, polyéthylène, corde en polyester multifilament, profilé spongieux et plaque en caoutchouc. Le jeu doit être utilisé sous la surveillance d'un adulte.



EN 1176

 Todas / all / toutes.

 0,57 m.

 110 Kg.

 1,25 x 1,54 x 2,11 m.

 6,76 x 6,24 m.

 42,21 m².

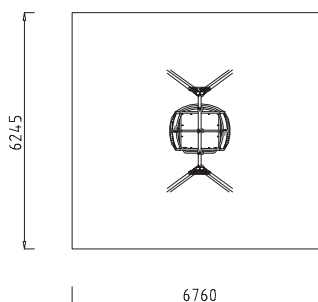
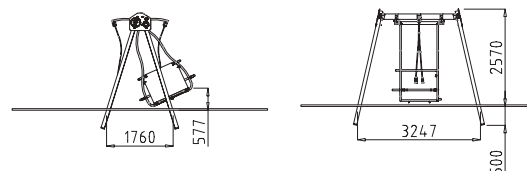

E: 1/200





PM740H | PM740S | PM740C | PM740E NEW
PM741H | PM741S | PM741C | PM741E NEW

YERA

- Madera laminada tratada en autoclave clase IV, polietileno y acero inoxidable. 2 asientos planos (2 PT111).
- Autoclave treated class IV laminated wood, polyethylene and stainless steel. 2 flat seats (2 PT111).
- Bois lamellé-collé traité en autoclave classe IV, polyéthylène et acier inoxydable. 2 sièges plats (2 PT111).

PM740H, PM740S, PM740C, PM740E: barra superior de acero inoxidable / stainless steel top bar / barre horizontal superieur en acier inoxydable.

PM741H, PM741S, PM741C, PM741E: barra superior de acero galvanizado / galvanised steel top bar / barre horizontal superieur en acier galvanisé.



EN 1176



1-12



1,53 m.



27,4 Kg.



0,09 x 0,09 x 3,41 m.



7,83 x 7,57 m.



7,83 x 2,89 m, 22,7 m².

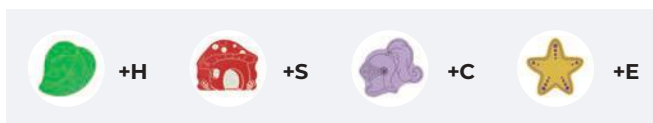

PM740H | PM740S | PM740C | PM740E



PM741H | PM741S | PM741C | PM741E

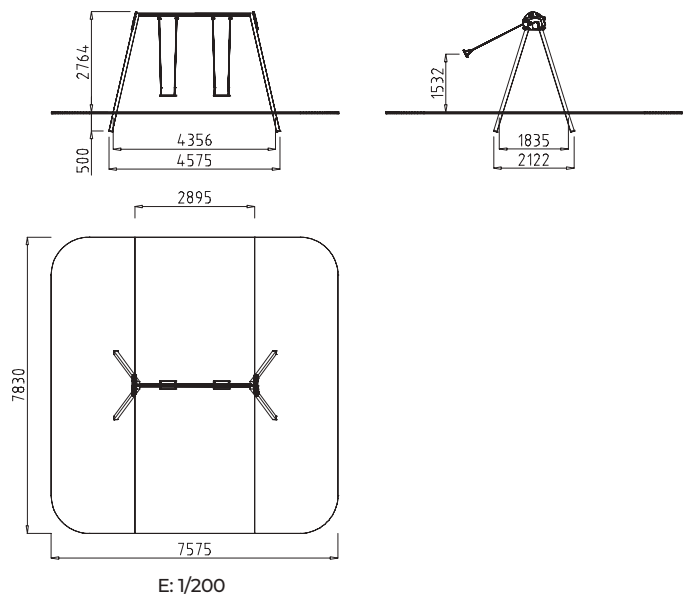



PM742S

1 asiento cesta. | 1 basket seat. | 1 siège panier.

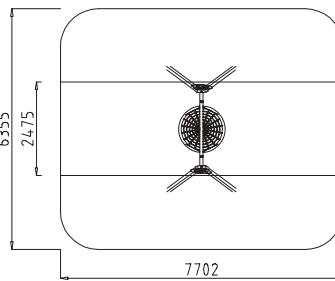
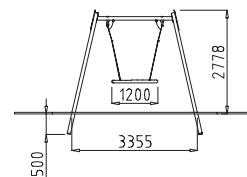
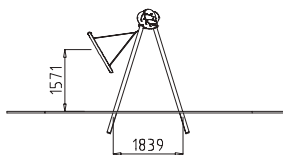

E: 1/200



EN 1176



3-12



1,57 m.



49,8 Kg.



3 x 0,55 x 0,95 m.



7,70 x 6,35 m.



7,70 x 2,47 m, 19,06 m².

PM742H | **PM742S** | **PM742C** 

SIERRA

· Madera laminada tratada en autoclave clase IV, polietileno, acero galvanizado (barra superior), acero inoxidable (cadenas) y cuerda de poliéster multifilamentos. 1 asiento cesta Ø 1,2 m.

· Autoclave treated class IV laminated wood, polyethylene, galvanised steel (top bar), stainless steel (chains) and multifilament polyester rope. 1 basket seat Ø 1,2 m.

· Bois lamellé-collé traité en autoclave classe IV, polyéthylène, acier galvanisé (barre horizontal supérieur), acier inoxydable (châins) et corde en polyester multifilament. 1 siège panier Ø 1,2 m.

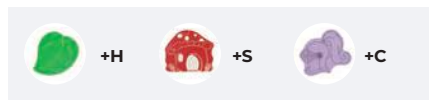

PM742C



PM742H



PM731TM  **NEW**

EKO

· Madera tecnológica, polietileno y acero inoxidable. 2 asientos planos (2 PM726).

· Eco-composite, polyethylene and stainless steel. 2 flat seats (2 PM726).

· Eco-composite, polyéthylène et acier inoxydable. 2 sièges plats (2 PM726).

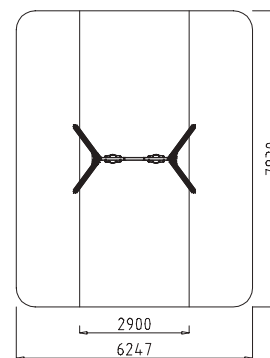
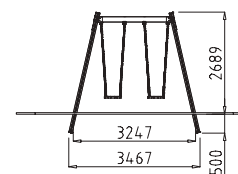
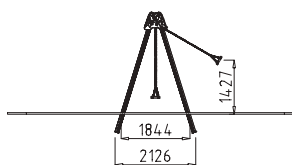

E: 1/200



EN 1176



1-6



1,4 m.



45 Kg.



3,37 x 0,09 x 0,09 m.



7,83 x 6,24 m.



48,69 m².



EN 1176



Todas / all / toutes.



1,86 m.



49,8 Kg.



3 x 0,55 x 0,95 m.



7,83 x 5,85 m.



7,83 x 1,75 m, 13,70 m².

PM736

JANO

- Madera laminada tratada en autoclave clase IV, polietileno, acero galvanizado (barra superior) y acero inoxidable (cadenas). 1 asiento Dúo (PM732).
- Autoclave treated class IV laminated wood, polyethylene, galvanised steel (top bar) and stainless steel (chains). 1 seat Pair (PM732).
- Bois lamellé-collé traité en autoclave classe IV, polyéthylène, acier galvanisé (barre horizontale supérieure) et acier inoxydable (châins). 1 siège Duo (PM732).

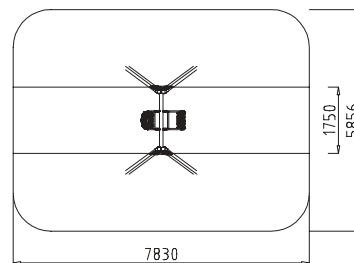
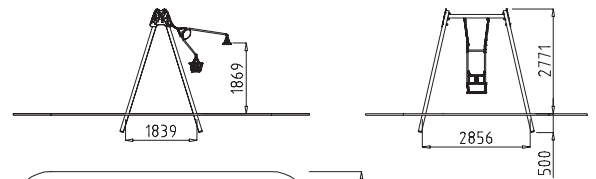

E: 1/200

PM737

LABRA

- Madera laminada tratada en autoclave clase IV, polietileno, acero galvanizado (barra superior) y acero inoxidable (cadenas). 1 asiento plano (PT111) + 1 asiento Dúo (PM732).
- Autoclave treated class IV laminated wood, polyethylene, galvanised steel (top bar) and stainless steel (chains). 1 flat seat (PT111) + 1 seat Pair (PM732).
- Bois lamellé-collé traité en autoclave classe IV, polyéthylène, acier galvanisé (barre horizontale supérieure) et acier inoxydable (châins). 1 siège plat (PT111) + 1 siège Duo (PM732).



EN 1176



Todas / all / toutes.



1,86 m.



49,8 Kg.



3 x 0,55 x 0,95 m.



7,83 x 7,35 m.

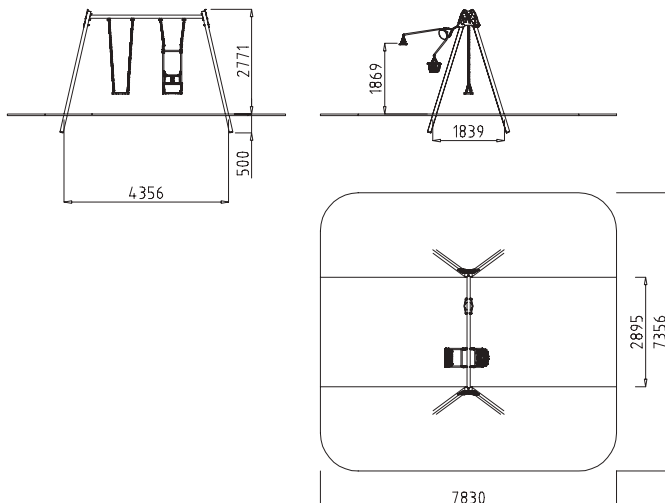

E: 1/200





PM738H

PM738H PM738S PM738C 

INCLUSIVO | INCLUSIVE | INCLUSIF

1 asiento inclusivo / 1 inclusive seat / 1 siège inclusif (PT113).

- Madera laminada tratada en autoclave clase IV, polietileno, acero galvanizado (barra superior) y acero inoxidable (cadenas).
- Autoclave treated class IV laminated wood, polyethylene, galvanised steel (top bar) and stainless steel (chains).
- Bois lamellé-collé traité en autoclave classe IV, polyéthylène, acier galvanisé (barre horizontal supérieur) et acier inoxydable (châins).

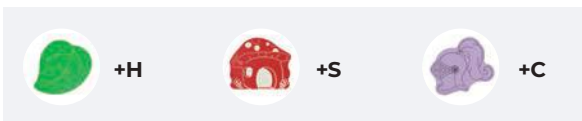

PM739S

PM739H PM739S PM739C 

**INCLUSIVO 2 PLAZAS
INCLUSIVE 2 SEATS
INCLUSIF 2 SIÈGES**

1 asiento inclusivo y 1 asiento cuna / 1 inclusive seat and 1 cradle seat / 1 siège inclusif et 1 siège berceau (PT113 + PT112).

- Madera laminada tratada en autoclave clase IV, polietileno, acero galvanizado (barra superior) y acero inoxidable (cadenas).
- Autoclave treated class IV laminated wood, polyethylene, galvanised steel (top bar) and stainless steel (chains).
- Bois lamellé-collé traité en autoclave classe IV, polyéthylène, acier galvanisé (barre horizontal supérieur) et acier inoxydable (châins).



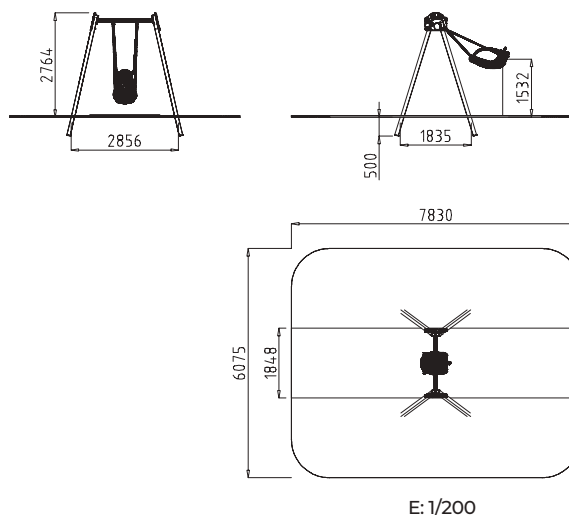

EN 1176

-  Todas / all / toutes.
-  1,53 m.
-  49,8 Kg.
-  3 x 0,55 x 0,95 m.
-  7,83 x 6,07 m.
-  7,83 x 1,84 m, 14,4 m².



EN 1176

-  Todas / all / toutes.
-  1,53 m.
-  27,4 Kg.
-  0,09 x 0,09 x 3,41 m.
-  7,83 x 7,57 m.
-  7,83 x 2,89 m, 22,7 m².

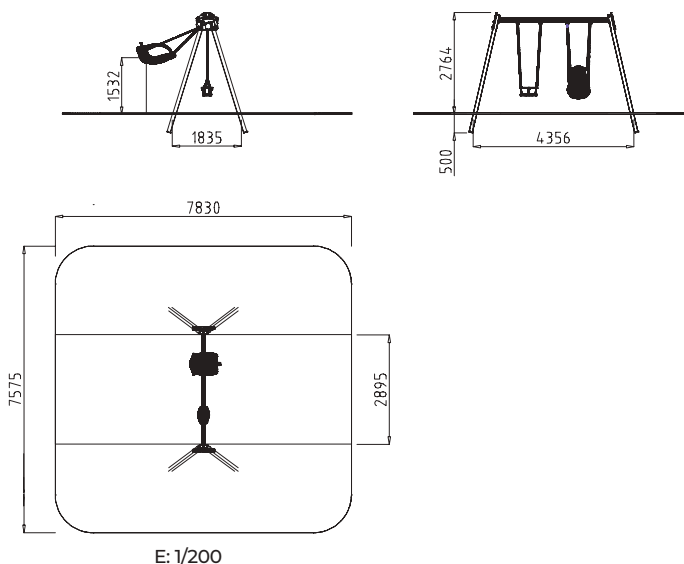



PM733H



PM733S



PM733C



EN 1176



1-12



1,53 m.



49,8 Kg.



3 x 0,55 x 0,95 m.



7,83 x 6,07 m.



7,83 x 1,75 m, 13,70 m².

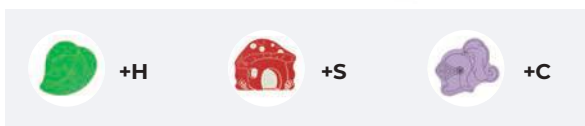

PM733H PM733S PM733C

PLATA

- Madera laminada tratada en autoclave clase IV, polietileno, acero galvanizado (barra superior) y acero inoxidable (cadenas). 1 asiento plano (PT111).
- Autoclave treated class IV laminated wood, polyethylene, galvanised steel (top bar) and stainless steel (chains). 1 flat seat (PT111).
- Bois lamellé-collé traité en autoclave classe IV, polyéthylène, acier galvanisé (barre horizontale supérieur) et acier inoxydable (châins). 1 siège plat (PT111).

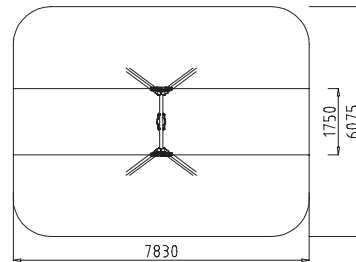

E: 1/200



PM720



PM720RO



EN 1176



1-12



1,58 m.



31,1 Kg.



Ø 0,14 x 4 m.



8,02 x 6,7 m.



8,02 x 3,11 m, 25 m².

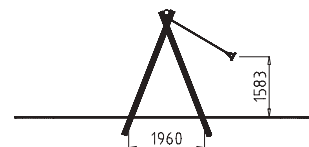
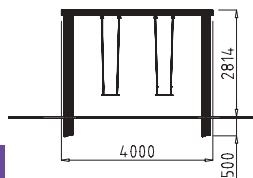

PM720 PM720RO

RÚSTICO | RUSTIC | RUSTIQUE

- Madera tratada en autoclave clase IV (con madera de robinia en PM720RO) y acero inoxidable. Para empotrar o atornillar. 2 asientos planos (2 PM724).
- Autoclave treated class IV wood (with robinia wood for PM720RO) and stainless steel. To build on or to screw in. 2 flat seats (2 PM724).
- Bois traité en autoclave classe IV (avec bois de robinier pour PM720RO) et acier inoxydable. À encastrer ou à visser. 2 sièges plats (2 PM724).

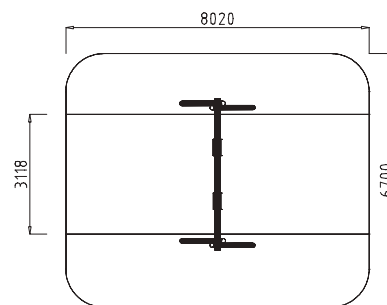

E: 1/200

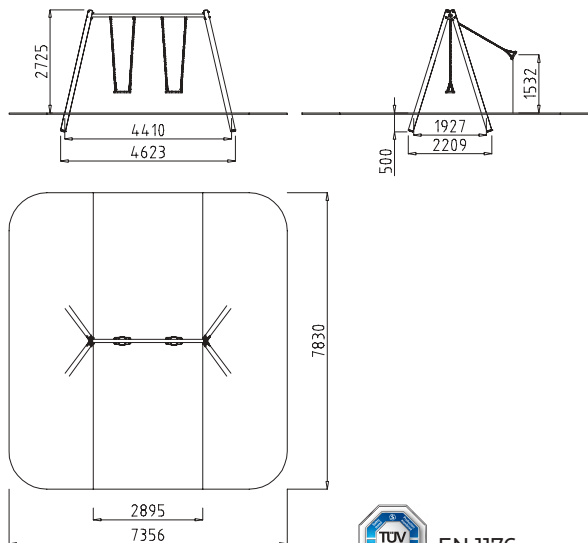

E: 1/200



EN 1176



1-12



1,53 m.



50 kg.



4,41 x 1,92 X 2,72 m.



7,35 x 7,83 m



58,5 m².

PM715RO

COLUMPIO RÚSTICO ROBINIA RUSTIC ROBINIA SWING BALANÇOIRE RUSTIQUE DE ROBINIER

- Madera de robinia y acero galvanizado. 2 asientos planos (2 PM724). Posibilidad de combinar asiento plano y asiento cuna (PM724 + PM725)
- Robinia wood and galvanised steel. 2 flat seats (2 PM724). Possibility to combine flat and cradle seats (PM724 + PM725)
- Bois de robinier et acier galvanisé. 2 sièges plats (2 PM724). Possibilité de assortir siège plat et siège berceau (PM724 + PM725).

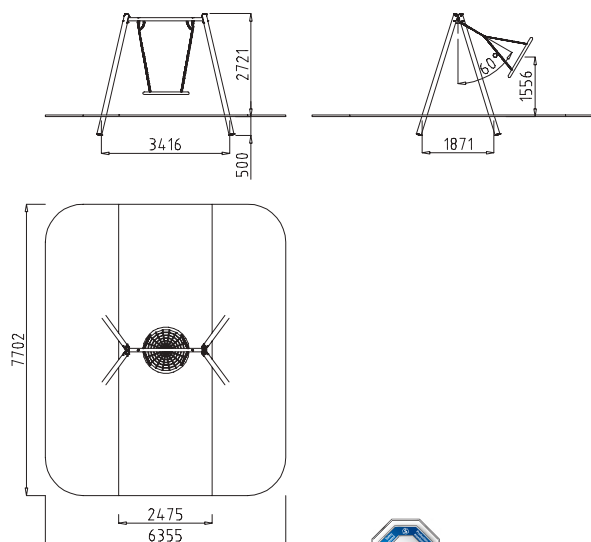

E: 1/200



EN 1176



3 -12



1,55 m.



63 kg.



4,41 x 1,92 X 2,72 m.



7,7 x 6,3 m.



48 m².

PM716RO

COLUMPIO RÚSTICO ROBINIA CESTA RUSTIC BASKET ROBINIA SWING BALANÇOIRE PANIER RUSTIQUE DE ROBINIER

- Madera de robinia y acero inoxidable. 1 asiento. Polietileno, acero inoxidable y cuerda de poliéster multifilamentos.
- Robinia wood and stainless steel. 1 seat. Polyethylene, stainless steel and multifilament polyester rope
- Bois de robinier et acier inoxydable. 1 siège. Polyéthylène, acier inoxydable et corde en polyester multifilament.



PM717RO NEW

**COLUMPIO CESTA DE ROBINIA
BASKET ROBINIA SWING
BALANÇOIRE PANIER DE ROBINIER**

- Madera de robinia y acero galvanizado. 1 asiento. Polietileno, acero inoxidable y cuerda de poliéster multifilamentos.
- Robinia wood and galvanised steel. Polyethylene, stainless steel and multifilament polyester rope
- Bois de robinier et acier galvanisé. 1 siège. Polyéthylène, acier inoxydable et corde en polyester multifilament.



EN 1176

- 1-12
- 1,21 m.
- 50 kg.
- 2,5 x Ø 0,12 - 0,14 m.
- 5,56 x 6,17 m
- 13,76 m².

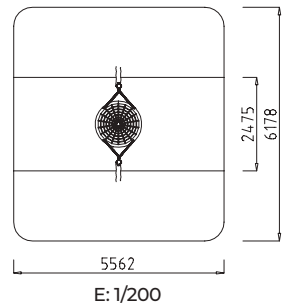
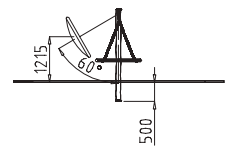
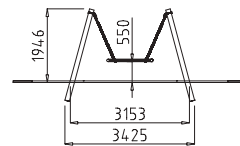

NEW PM718RO

**COLUMPIO CUNA DE ROBINIA
CRADLE ROBINIA SWING
BALANÇOIRE BERCEAU DE ROBINIER**

- Madera de robinia y acero inoxidable. 1 asiento cuna (1 PM727).
- Robinia wood and stainless steel. 1 cradle seat (1 PM727).
- Bois de robinier et acier inoxydable. 1 siège berceau (1 PM727).



EN 1176

- 1 - 3
- 1,37 m.
- 50 kg.
- 2,5 x Ø 0,12 - 0,14 m.
- 5,15 x 4,80 m.
- 9,02 m².

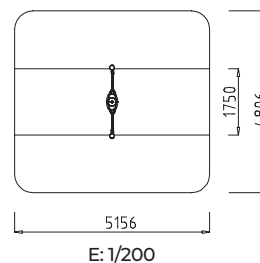
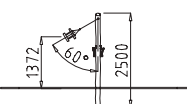
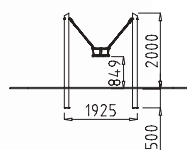



PM613H



PM613S



PM613C



EN 1176



1-3



1,04 m.



15 Kg.



0,14 x 0,14 x 2,46 m.



6,54 x 5,07 m.



6,54 x 1,75 m, 11,5 m².

PM613H PM613S PM613C

CUNA | CRADLE | BERCEAU

1 asiento cuna (1 PM727). 1 cradle seat (1 PM727). 1 siège berceau (1 PM727).

- Madera laminada tratada en autoclave clase IV, polietileno y acero inoxidable (barra superior y cadenas).
- Autoclave treated class IV laminated wood, polyethylene and stainless steel (top bar and chains).
- Bois lamellé-collé traité en autoclave classe IV, polyéthylène et acier inoxydable (barre horizontal superior et chaînes).

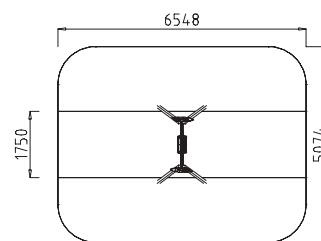
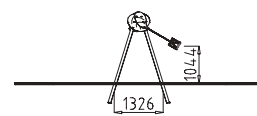
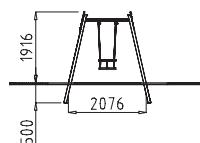

E: 1/200

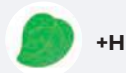

+H



+S



+C



PM613H



PM617S



PM617C



EN 1176



1-3



1,04 m.



15 Kg.



0,14 x 0,14 x 2,46 m.



6,54 x 5,91 m.



6,54 x 2,75 m, 18 m².

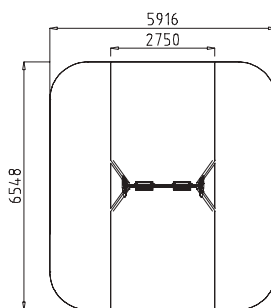
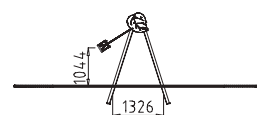
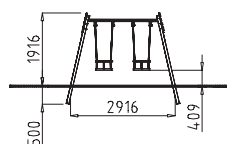

E: 1/200

PM617H PM617S PM617C

CUNA DOBLE | DOUBLE CRADLE | BERCEAU DOUBLE

2 asientos cuna (2 PM727). 2 cradle seats (2 PM727). 2 sièges berceau (2 PM727).

- Madera laminada tratada en autoclave clase IV, polietileno y acero inoxidable (barra superior y cadenas).
- Autoclave treated class IV laminated wood, polyethylene and stainless steel (top bar and chains).
- Bois lamellé-collé traité en autoclave classe IV, polyéthylène et acier inoxydable (barre horizontal superior et chaînes).



PM741TX

CAZADOR: COLUMPIO
HUNTER: SWING
CHASSEUR: BALANÇOIRE

- Madera laminada tratada en autoclave clase IV, HPL serigrafiado, acero galvanizado y acero inoxidable. 2 asientos planos.
- Autoclave treated class IV laminated wood, serigraphed HPL, galvanised steel and stainless steel. 2 flat seats.
- Bois lamellé-collé traité en autoclave classe IV, HPL à serigraphie, acier galvanisé et acier inoxydable. 2 sièges plats.

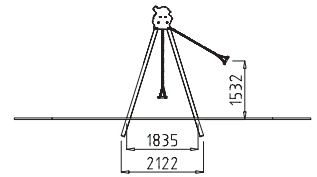
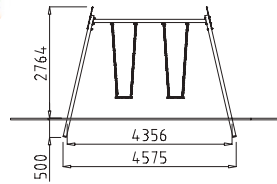

- 1-12
- 1,53 m
- 27,7 Kg
- 4,35 x 1,83 x 2,76 m
- 7,83 x 7,57 m
- 22,6m²

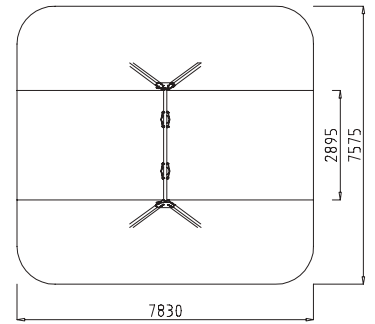

E: 1/200

PT213 PT214 PT215

DINO

- Polietileno, carrocero, acero galvanizado y acero inoxidable.
- Polyethylene, plywood panel, galvanised steel and stainless steel.
- Polyéthylène, panneau de coffrage, acier galvanisé, et acier inoxydable.
- Deslizador / slide / toboggan: PT213: H= 0,9 m. | PT214: H= 1,2 m. | PT215: H= 1,5 m.

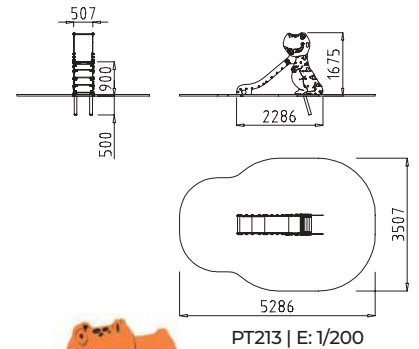

PT213 | E: 1/200



PT213



- 1-6
- 0,90 m
- 51 Kg
- 2,22 x 0,50 x 0,75 m
- 5,28 x 3,50 m
- 15,27 m².



PT214



- 3-6
- 1,2 m
- 59 Kg
- 2,53 x 0,5 x 0,75 m
- 5,64 x 3,50 m
- 16,54 m².



PT215



- 1-12
- 1,5 m.
- 64 Kg.
- 2,85 x 0,5 x 0,75 m.
- 6,58 x 3,53 m.
- 19,37 m².

PM748E PM748S PM748TM

EKO | SETA / MUSHROOM / CHAMPIGNON

- Madera laminada tratada en autoclave clase IV o madera tecnológica, acero pintado al polvo, polietileno, polietileno antideslizante y acero inoxidable.
- Autoclave treated class IV laminated wood or eco-composite, powder coated steel, polyethylene, non-slipping polyethylene and stainless steel.
- Bois lamellé-collé traité en autoclave classe IV ou eco-composite, acier peint à la poudre, polyéthylène, polyéthylène antidérapant et acier inoxydable.

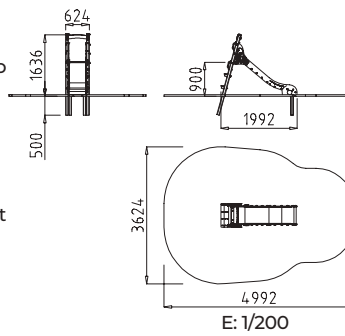

EN 1176

- 1-6
- 0,90 m
- 48 Kg
- 2,43 x 0,48 x 0,63 m
- 4,99 x 3,62 m
- 14,55 m².



PM748E



PM748S



PM748TM



+E

+S

PM749E PM749S PM749TM

EKO | SETA / MUSHROOM / CHAMPIGNON

- Madera laminada tratada en autoclave clase IV o madera tecnológica, acero pintado al polvo, polietileno, polietileno antideslizante y acero inoxidable.
- Autoclave treated class IV laminated wood or eco-composite, powder coated steel, polyethylene, non-slipping polyethylene and stainless steel.
- Bois lamellé-collé traité en autoclave classe IV ou eco-composite, acier peint à la poudre, polyéthylène, polyéthylène antidérapant et acier inoxydable.

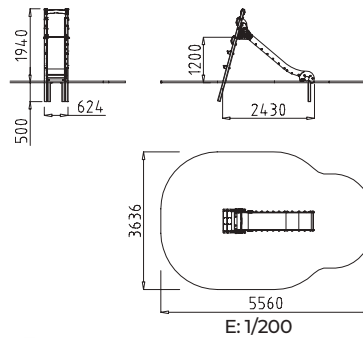

EN 1176

- 3-6
- 1,2 m
- 53 Kg
- 2,85 x 0,48 x 0,63 m
- 5,53 x 3,62 m
- 17,29 m².



PM749E



PM749S



PM749TM

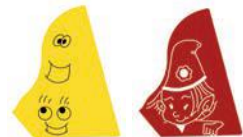

+E

+S

PM750E PM750S PM750TM

EKO | SETA / MUSHROOM / CHAMPIGNON

- Madera laminada tratada en autoclave clase IV o madera tecnológica, acero pintado al polvo, polietileno, polietileno antideslizante y acero inoxidable.
- Autoclave treated class IV laminated wood or eco-composite, powder coated steel, polyethylene, non-slipping polyethylene and stainless steel.
- Bois lamellé-collé traité en autoclave classe IV ou eco-composite, acier peint à la poudre, polyéthylène, polyéthylène antidérapant et acier inoxydable.

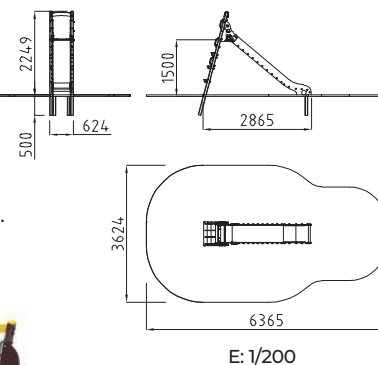

EN 1176

- 3-12
- 1,5 m.
- 58 Kg.
- 3,32 x 0,48 x 0,63 m.
- 6,36 x 3,62 m.
- 19,05 m².



PM750E



PM750S



PM750TM

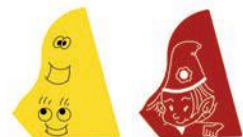

+E

+S

PM745 PM746 PM747

EKO

- Madera laminada tratada en autoclave clase IV, carroceros, acero pintado al polvo, polietileno, polietileno antideslizante y polietileno rotomoldeado.
- Autoclave treated class IV laminated wood, plywood panel, powder coated steel, polyethylene, non-slipping polyethylene and rotomoulded polyethylene.
- Bois lamellé-collé traité en autoclave classe IV, panneau de coffrage, acier peint à la poudre, polyéthylène, polyéthylène antidérapant et polyéthylène rotomoulé.



PM745

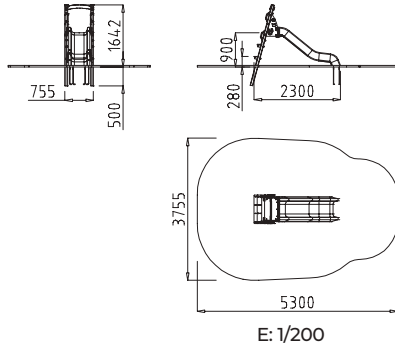

- 1-6
- 0,90 m
- 16 Kg
- 1,65 x 0,65 x 1,05 m
- 3,75 x 3,75 m
- 16,76 m².

PM746

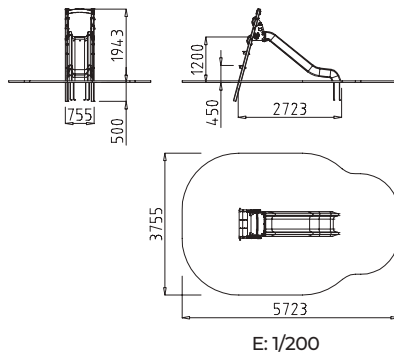

- 3-6
- 1,2 m
- 24 Kg
- 2,03 x 0,65 x 1,35 m
- 5,72 x 3,75 m
- 18,20 m².

PM747

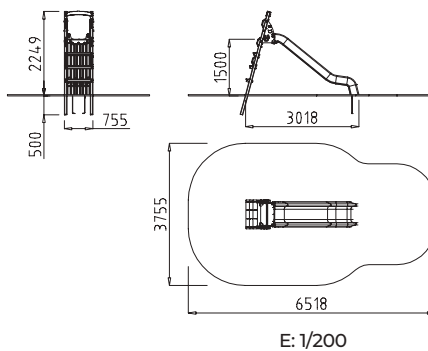

- 3-12
- 1,5 m.
- 32 Kg.
- 2,25 x 0,66 x 1,65 m.
- 6,51 x 3,75 m.
- 20,2 m².

PT820

INOX

- Acero inoxidable.
- Stainless steel.
- Acier inoxydable.

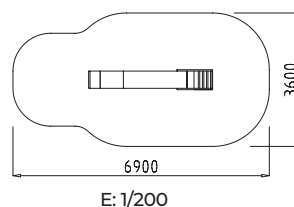
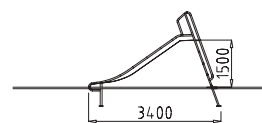
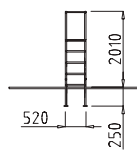
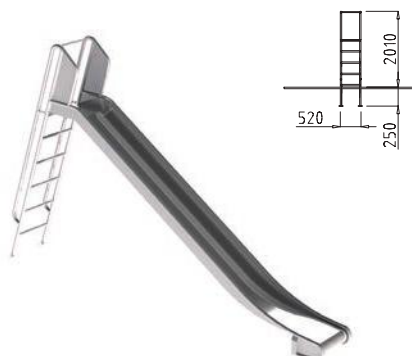

- 3-12
- 1,50 m.
- 85 Kg.
- 3,4 x 0,52 x 2,26 m.
- 6,90 x 3,60 m.
- 21,17 m².

PM765 PM766 PM767 PM765AE
PM765TM PM766TM PM767TM

DRAGÓN MANU / MANU DRAGON / DRAGON MANU

- Madera laminada tratada en autoclave clase IV o madera tecnológica, carroceros, acero pintado al polvo, polietileno y acero inoxidable.
- Autoclave treated class IV laminated wood or eco-composite, plywood panel, powder coated steel polyethylene and stainless steel.
- Bois lamellé-collé traité en autoclave classe IV ou eco-composite, panneau de coffrage, acier peint à la poudre, polyéthylène et acier inoxydable.

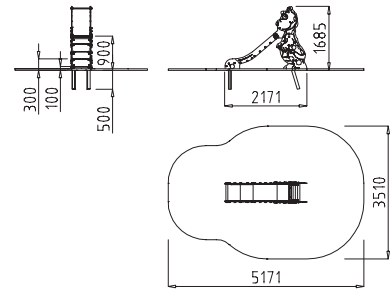

E: 1/200



PM765



- 1-6
- 0,9 m.
- 51 Kg.
- 2 x 0,54 x 0,48 m.
- 5,17 x 3,5 m.
- 14,87 m².

PM766



- 3-12
- 1,5 m.
- 64 Kg.
- 3 x 0,54 x 0,48 m.
- 6,48 x 3,5 m.
- 18,81 m².

PT767



- 3-12
- 1,8 m.
- 72 Kg.
- 3,42 x 0,54 x 0,48 m.
- 6,85 x 3,88 m.
- 20,73 m².

PM816

HOJA / LEAF / FEUILLE

- Polietileno, acero inoxidable, madera laminada tratada en autoclave clase IV y carroceros.
- Polyethylene, stainless steel, autoclave treated class IV laminated wood and plywood panel.
- Polyéthylène, acier inoxydable, bois lamellé-collé traité en autoclave classe IV et panneau de coffrage.



- 1-6
- 0,59 m.
- 70 Kg.
- 1,64 x 0,42 x 1,37 m.
- 4,64 x 3,42 m.
- 13,53 m².

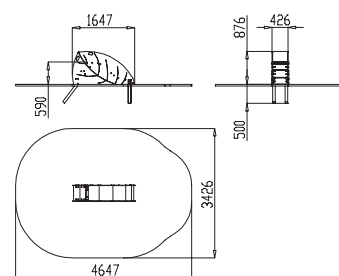





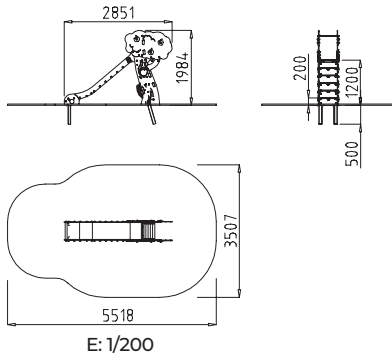

E: 1/200

PM839 PM839TM  **NEW**

**MANZANO
APPLE TREE
POMMIER**







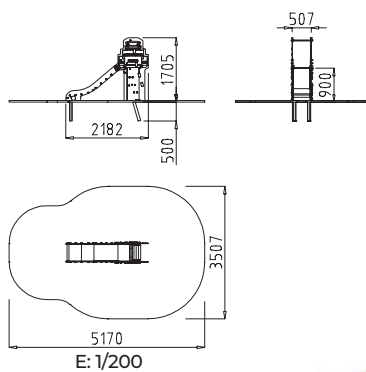

-  1-6
-  1,20 m
-  53 Kg
-  0,48 x 0,50 x 2,17 m.
-  5,52 x 3,50 m.
-  16,11 m².

- Madera laminada tratada en autoclave clase IV o madera tecnológica, carroceros, acero pintado al polvo, polietileno y acero inoxidable.
- Autoclave treated class IV laminated wood or eco-composite, plywood panel, powder coated steel polyethylene and stainless steel.
- Bois lamellé-collé traité en autoclave classe IV ou eco-composite, panneau de coffrage, acier peint à la poudre, polyéthylène et acier inoxydable.

PM765AE PM765AETM  **NEW**

**TORRE DE CONTROL
CONTROL TOWER
TOUR DE CONTRÔLE**



-  1-6
-  0,9 m.
-  51 Kg.
-  0,80 x 0,50 x 1,70 m.
-  5,17 x 3,5 m.
-  14,87 m²

- Madera laminada tratada en autoclave clase IV o madera tecnológica, carroceros, acero pintado al polvo, polietileno y acero inoxidable.
- Autoclave treated class IV laminated wood or eco-composite, plywood panel, powder coated steel polyethylene and stainless steel.
- Bois lamellé-collé traité en autoclave classe IV ou eco-composite, panneau de coffrage, acier peint à la poudre, polyéthylène et acier inoxydable.

PM808 

**CASETA SETA
MUSHROOM HUT
MAISONNETTE CHAMPIGNON**



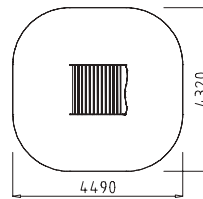
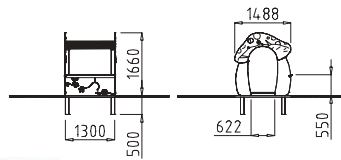



- Madera y madera laminada tratada en autoclave clase IV, carroceros, polietileno, y acero pintado al polvo.
- Autoclave treated class IV wood and laminated wood, plywood panel, polyethylene and powder coated steel.
- Bois et bois lamellé-collé traité en autoclave classe IV, panneau de coffrage, polyéthylène et acier peint à la poudre.



E: 1/200



EN 1176

-  1-12
-  0,55 m.
-  291 Kg.
-  1,48 x 1,30 x 2,16 m.
-  4,49 x 4,32 m.
-  17,5 m².

PM910 

**TEATRO DE GUIÑOL
PUPPET THEATRE
THÉÂTRE DE MARIONNETTES**



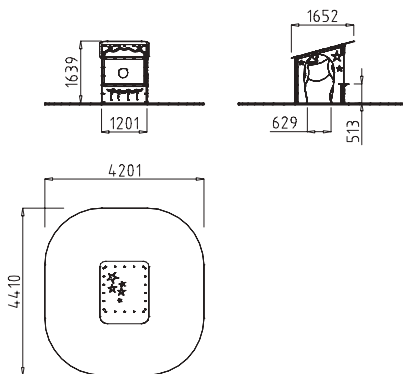



- Polietileno y acero pintado al polvo.
- Polyethylene and powder coated steel.
- Polyéthylène et acier peint à la poudre.



E: 1/200



EN 1176

-  1-12
-  0 m.
-  202 Kg.
-  1,65 x 1,29 x 1,63 m.
-  4,41 x 4,2 m.
-  16,59 m².

PM800

TIPI



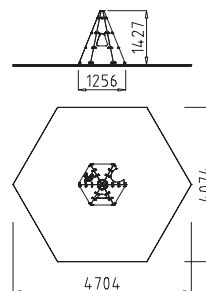



- Polietileno y acero pintado al polvo.
- Polyethylene and powder coated steel.
- Polyéthylène et acier peint à la poudre.



E: 1/200



EN 1176

-  1-6
-  0 m.
-  65 Kg.
-  1,42 x 1,25 x 1,25 m.
-  4,70 x 4,07 m.
-  14,4 m².

PM818

**CABAÑA RÚSTICA
RUSTIC CABIN
CABANE RUSTIQUE**

- Madera y madera laminada tratada en autoclave clase IV, polietileno y cuerda de poliéster multifilamentos.
- Autoclave treated class IV wood and laminated wood, polyethylene and multifilament polyester rope.
- Bois et bois lamellé-collé traité en autoclave classe IV, polyéthylène et corde en polyester multifilament.

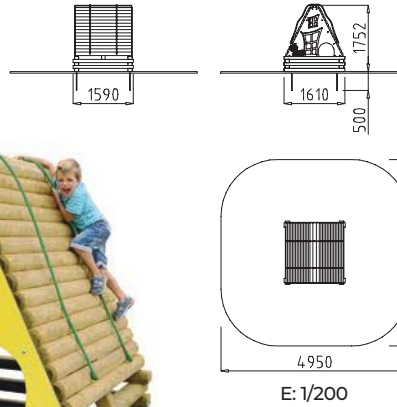

EN 1176

- 1-12
- 1,75 m.
- 294 Kg.
- 1,61 x 1,59 x 1,75 m.
- 4,95 x 4,93 m.
- 22,5 m².



PM628 

**CASETA TIENDA
SHOP HUT
MAISONNETTE MAGASIN**

- Madera y madera laminada tratada en autoclave clase IV y polietileno.
- Autoclave treated class IV wood and laminated wood and polyethylene.
- Bois et bois lamellé-collé traité en autoclave classe IV et polyéthylène.

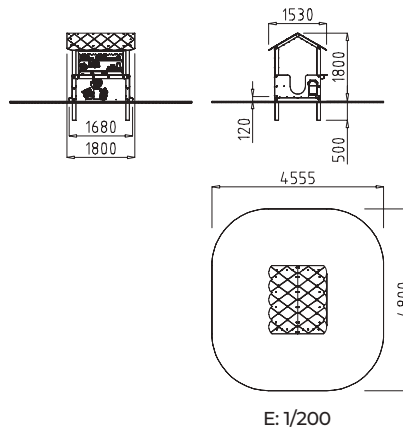

EN 1176

- 1-12
- 0,12 m.
- 340 Kg.
- 2,2 x 1,8 x 1,53 m.
- 4,80 x 4,56 m.
- 20 m².

PM641

**CABAÑA DE MADERA
WOOD CABIN
CABANE EN BOIS**

- Madera y madera laminada tratada en autoclave clase IV y HPL.
- Autoclave treated class IV wood and laminated wood and HPL.
- Bois et bois lamellé-collé traité en autoclave classe IV et HPL.

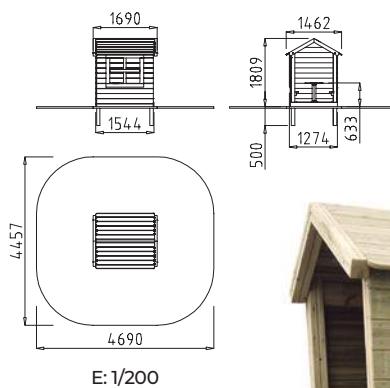

EN 1176

- 1-12
- 0,12 m.
- 402 Kg.
- 1,69 x 1,46 x 2,30 m.
- 4,69 x 4,45 m.
- 18,97 m².

PM637TX 

**CASITA ABUELITA
HUT GRANDMA
MAISONNETTE MAMIE**

- Madera y madera laminada tratada en autoclave clase IV y HPL serigrafiado.
- Autoclave treated class IV wood and laminated wood and serigraphed HPL.
- Bois et bois lamellé-collé traité en autoclave classe IV et HPL à serigraphie.





EN 1176

 1-12

 0,12 m.

 340 Kg.

 1,70 x 1,45 x 1,80 m.

 4,69 x 4,45 m.

 18,97 m².

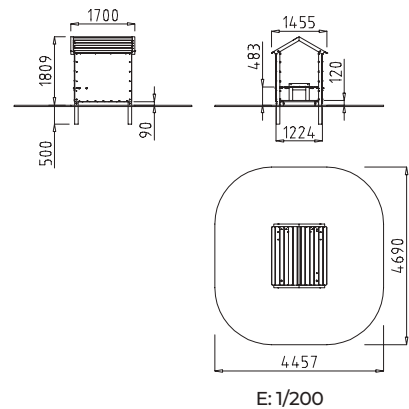

PM838 PM838TM  **NEW**

**TIENDA DE CAMPAÑA
CAMPING TENT
TENTE DE CAMPAGNE**

- Madera y madera laminada tratada en autoclave clase IV O madera tecnológica, polietileno y presas de escalada.
- Autoclave treated class IV wood laminated wood, polyethylene and climbing holds.
- Bois et bois lamellé-collé traité en autoclave classe IV, polyéthylène et prises d'escalade.



EN 1176

 1-12

 1,42 m.

 340 Kg.

 1,24 x 2,09 x 1,42 m.

 5,09 x 4,24 m.

 19,67 m².

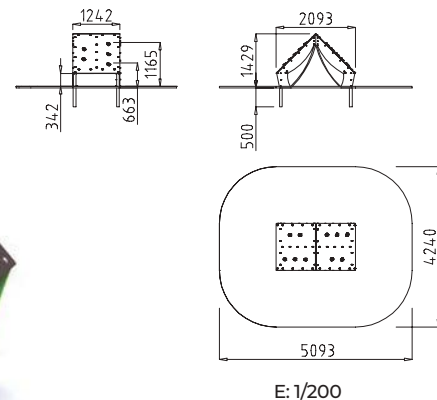







PM636 PM636TM   **NEW**

**CASETA TIENDA
SHOP HUT
MAISONNETTE MAGASIN**

- Madera y madera laminada tratada en autoclave clase IV o madera tecnológica y polietileno.
- Autoclave treated class IV wood and laminated wood or eco-composite and polyethylene.
- Bois et bois lamellé-collé traité en autoclave classe IV ou eco-composite et polyéthylène.



EN 1176

-  1-12
-  0 m.
-  340 Kg.
-  1,8 x 1,53 x 2,19 m.
-  4,53 x 4,80 m.
-  19,83 m².

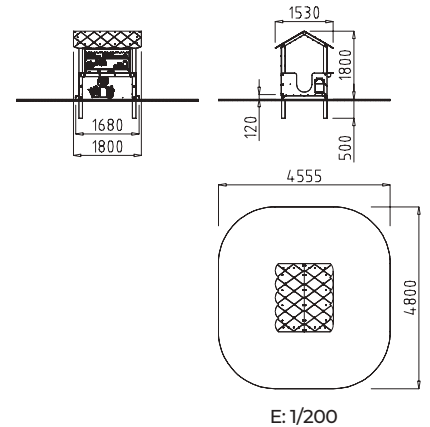

JUEGOS | GAMES | JEUX





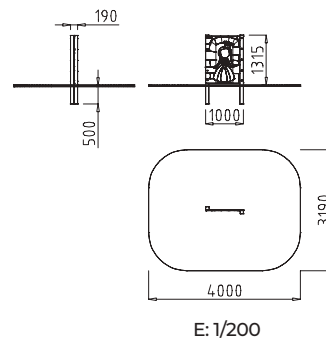

PM820 

**PRINCESA Y CABALLERO
PRINCESS AND KNIGHT
PRINCESSE ET CHEVALIER**

- Madera laminada tratada en autoclave clase IV y polietileno.
- Autoclave treated class IV laminated wood and polyethylene.
- Bois lamellé-collé traité en autoclave classe IV et polyéthylène.



EN 1176

-  1-6
-  0 m.
-  28 Kg.
-  1 x 0,19 x 1,81 m.
-  4 x 3,19 m.
-  10,8 m².

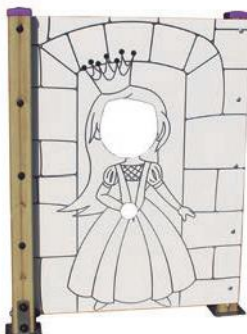

Cara A / Side A / Face A



Cara A / Side A / Face A

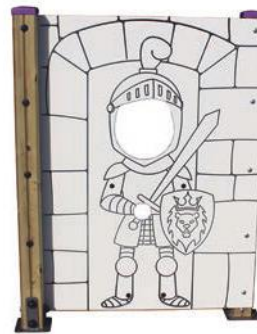

Cara B / Side B / Face B



Cara B / Side B / Face B

PM799 

TÚNEL RANA
FROG TUNNEL
TUNNEL GRENOUILLE



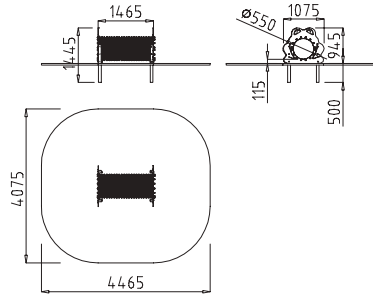
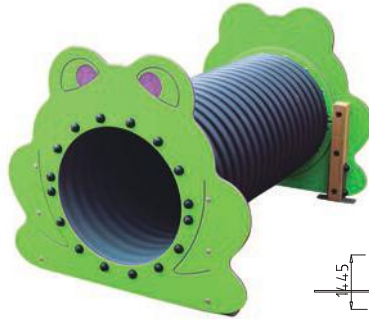



- Polietileno y polipropileno (túnel corrugado) y madera laminada tratada en autoclave clase IV.
- Polyethylene and polypropylene (corrugated tunnel) and autoclave treated class IV laminated wood.
- Polyéthylène et polypropylène (tunnel ondulé) et bois lamellé-collé traité en autoclave classe IV.



E: 1/200



EN 1176

-  1-12
-  0,11 m.
-  35,2 Kg.
-  1,46 x 1,07 x 0,94 m.
-  4,46 x 4,07 m.
-  16,26 m².

PM802 

TÚNEL CASTILLO
CASTLE TUNNEL
TUNNEL CHÂTEAU



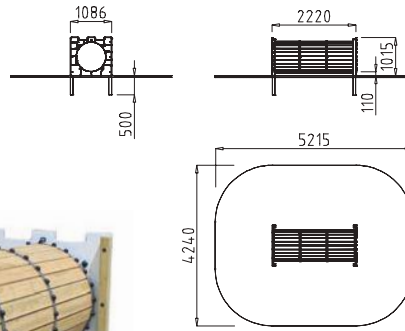



- Madera y madera laminada tratada en autoclave clase IV, polietileno, y acero pintado al polvo.
- Autoclave treated class IV wood and laminated wood, polyethylene and powder coated steel.
- Bois et bois lamellé-collé traité en autoclave classe IV, polyéthylène et acier peint à la poudre.



E: 1/200



EN 1176

-  1-12
-  0,11 m.
-  103 Kg.
-  2,23 x 1,8 x 1 m.
-  5,22 x 4,24 m.
-  20,2 m².

PM837 **PM837TM**   **NEW**

MAPA
MAP
CARTE



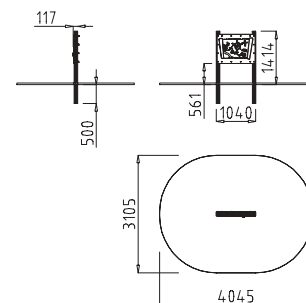



- Madera laminada tratada en autoclave clase IV o madera tecnológica y polietileno.
- Autoclave treated class IV laminated wood or eco-composite and polyethylene.
- Bois lamellé-collé traité en autoclave classe IV ou eco-composite et polyéthylène.



E: 1/200



EN 1176





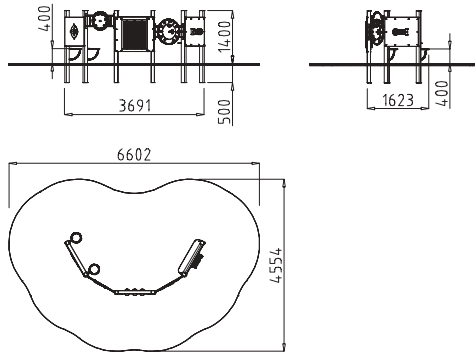

-  1-6
-  0 m.
-  28 Kg.
-  0,17 x 0,95 x 1,91 m.
-  4 x 3,10 m.
-  10,62 m².

PM807 

**PANEL DE JUEGOS
GAMES PANEL
PANNEAUX DE JEUX**

- Madera laminada tratada en autoclave clase IV, carroceros, polietileno, polietileno de alta densidad (PEAD) y acero pintado al polvo.
- Autoclave treated class IV laminated wood, plywood panel, polyethylene, high density polyethylene (HDPE) and powder coated steel.
- Bois lamellé-collé traité en autoclave classe IV, panneau de coffrage, polyéthylène, polyéthylène haute densité (PE-HD) et acier peint à la poudre



-  1-12
-  0,4 m.
-  43 Kg.
-  1,40 x 1,06 x 0,97 m.
-  6,60 x 4,55 m.
-  23,72 m².

PM807 | E: 1/200



**PM810 PM811
PM812 PM813 PM814** 

**PANEL DE JUEGOS
GAMES PANEL
PANNEAUX DE JEUX**



Con pizarra
With blackboard
Avec tableau





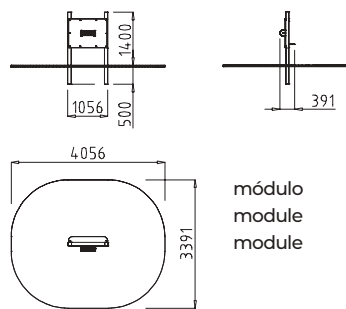

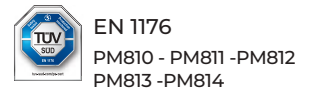

Con pizarra
With blackboard
Avec tableau



E: 1/200



-  1-12
-  0,4 m.
-  43 Kg.
-  1,40 x 1,06 x 0,97 m.
-  4,23 x 3,46 m.
-  12,75 m².

módulo
module
module



PM810

Módulo NÚMEROS
NUMBERS module
Module NOMBRES



PM814

Módulo BRÚJULA
COMPASS module
Module BOUSSOLE



PM812

Módulo 3 EN RAYA
3 IN A ROW module
Module 3 EN LIGNE



PM811

Módulo RELOJ
CLOCK module
Module PENDULE



PM813

Módulo LABERINTO
MAZE module
Module LABYRINTHE





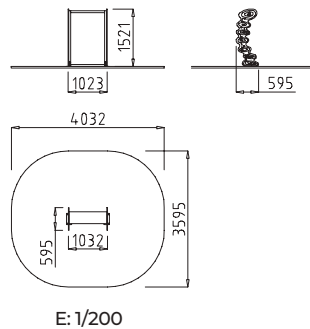

PM862 

**ESPEJO MÁGICO DOBLE
DOUBLE MAGIC MIRROR
MIROIR MAGIQUE DOUBLE**

- Polietileno, lámina espejo de poliestireno y acero pintado al polvo.
- Polyethylene, polystyrene mirror sheet and powder coated steel.
- Polyéthylène, miroir plaque de polystyrène et acier peint à la poudre.



EN 1176

-  1-12
-  0 m.
-  181 Kg.
-  1,02 x 0,59 x 1,52 m.
-  3,59 x 4,03 m.
-  12,6 m².





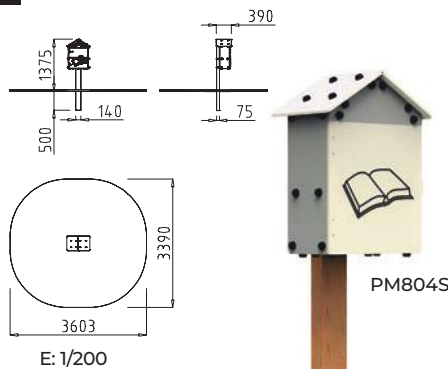

PM804 PM804S 

**NIDO DE LIBROS
LITTLE FREE LIBRARY
CABANNE A LIVRES**

- Madera tratada en autoclave clase IV y polietileno.
- Autoclave treated class IV wood and polyethylene.
- Bois traité en autoclave classe IV et polyéthylène.
- **PM804S:** Nido de libros senior | Book nest senior | Cabanne a livres senior



EN 1176

-  Todas / all / toutes.
-  0 m.
-  40 Kg.
-  0,6 x 0,39 x 1,87 m.
-  3,39 x 3,60 m.
-  10,28 m².





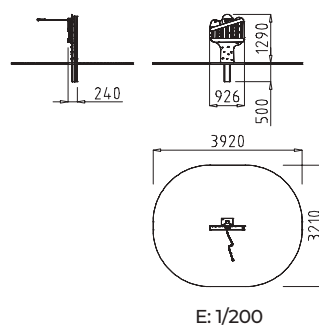

PM803 

CACTUS

- Con **METALÓFONO.** Madera laminada tratada en autoclave clase IV, polietileno y acero inoxidable.
- With **XYLOPHONE.** Autoclave treated class IV laminated wood, polyethylene and stainless steel.
- Avec **MÉTALLOPHONE.** Bois lamellé-collé traité en autoclave classe IV, polyéthylène et acier inoxydable.



EN 1176

-  1-12
-  0 m.
-  35 Kg.
-  1,29 x 0,92 x 0,11 m.
-  3,92 x 3,21 m.
-  10,7 m².





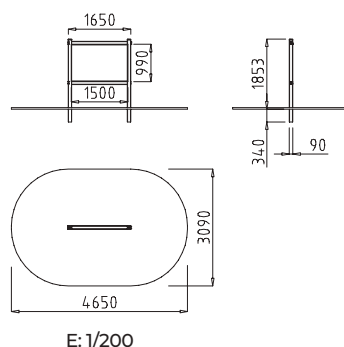

PM821 

**PIZARRA
BLACKBOARD
TABLEAU**

- Madera laminada tratada en autoclave clase IV, carroceros y pintura pizarra color verde.
- Autoclave treated class IV laminated wood and plywood panel. Blackboard colour green.
- Bois lamellé-collé traité en autoclave classe IV et panneau de coffrage. Couleur tableau vert.



EN 1176

-  1-12
-  0 m.
-  60 Kg.
-  1,65 x 9 x 2,15 m.
-  4,65 x 3,09 m.
-  12,43 m².







DP150 DP151 DP152 DP153 DP154 



EN 1176

**CANASTA BABYBASKET
BABY-BASKETBALL NET
PANIER BABYBASKET**

- Acero galvanizado acabado con pintura al polvo y HPL serigrafiado.
- Powder-coated galvanised steel and screen printing HPL.
- Acier galvanisé peint à la poudre et HPL à sérigraphie.

-  1-6
-  0 m.
-  25 Kg.
-  1,81 x 0,51 x 0,25 m.
-  3,89 x 4,05 m.
-  11,98 m².



DP150

POTY
Dificultad:1
Difficulty:1
Difficulté:1

DP151

KAKY
Dificultad:2
Difficulty:2
Difficulté:2

DP152

PAM
Dificultad:2
Difficulty:2
Difficulté:2

DP153

PINKY
Dificultad:1
Difficulty:1
Difficulté:1

DP154

FLIPY
Dificultad:3
Difficulty:3
Difficulté:3

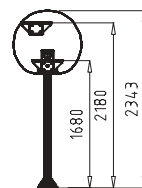
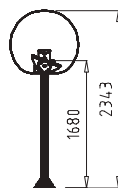
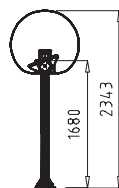
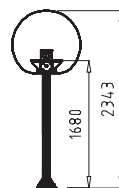
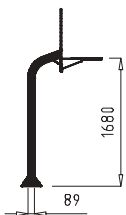

E: 1/50



DP151 + DP154 + DP152



DP150 + DP153 + DP154 + DP151



DP150 + DP152

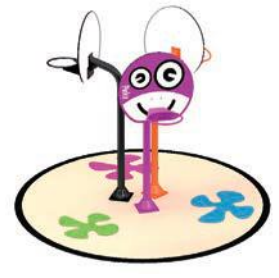

DP153 + DP150 + DP151



PM825

**ARENERO CON TAPA
SAND PIT WITH COVER
SABLIERE AVEC COUVERCLE**

- Madera y madera laminada tratada en autoclave clase IV y polietileno
- Autoclave treated class IV wood and laminated wood and polyethylene.
- Bois et bois lamellé-collé traité en autoclave classe IV et polyéthylène.

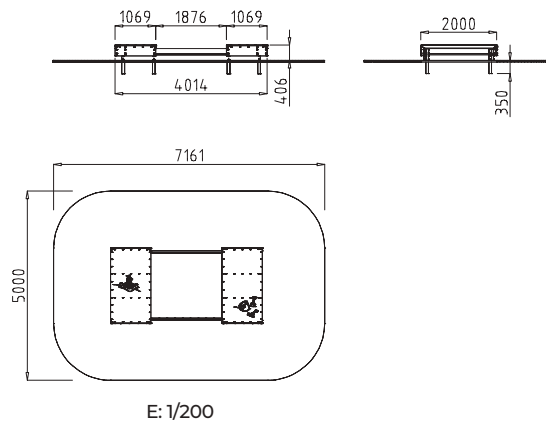

- 1-12
- 0,4 m.
- 48 Kg.
- 3,36 x 0,66 x 0,12 m.
- 7,16 x 5 m.
- 33,87 m².

PM867

**MULTIJUEGO EIDOS
EIDOS MULTI-GAME
MULTIJEUX EIDOS**

- Con CALEIDOSCOPIO. Polietileno y acero pintado al polvo.
- With KALEIDOSCOPE. Polyethylene and powder coated steel.
- Avec CALEIDOSCOPE. Polyéthylène et acier peint à la poudre.



- 1-12
- 0,3 m.
- 43 Kg.
- 1,10 x 1,11 x 0,61 m.
- 4,55 x 3,89 m.
- 14 m².

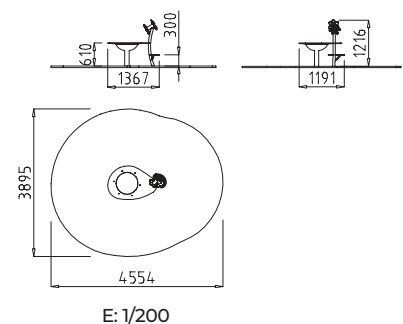

PS002V PS002R PS004

PS008 PS009

LOSETA | TILE | PLAQUE

1 x 1 m. SBR.



EN 1176
EN 1177

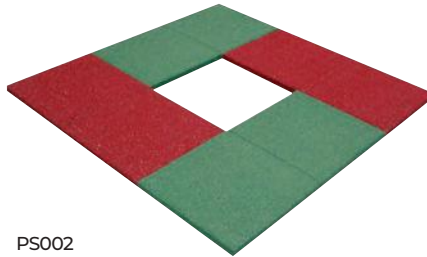

PS002



PS001



PS006

**PAVIMENTO CONTINUO
CONTINUOUS SURFACING
PAVEMENT CONTINU**

EPDM.

Diseño personalizado.
Personalised design.
Dessin personnalisé.



EN 1176
EN 1177

PS016S PS017S PS018S

**MONTAÑA DE JUEGOS
MOUNTAIN OF GAMES
MONTAGNE DE JEUX**

- Prefabricado con estructura de chapa galvanizada y recubrimiento de EPDM (suelo continuo).
- Prefabricated with galvanized sheet structure and EPDM coating (continuous floor).
- Préfabrication avec structure en tôle galvanisée et recouvrement en EPDM (sol continu).



EN 1176
EN 1177

- PS016S:** Ø 60 cm.
- PS017S:** Ø 90 cm.
- PS018S:** Ø 150 cm.



PS016 - PS017 - PS018: Sin recubrimiento de EPDM

PS015

**JUEGO PITA
HOPSCOTCH GAME
JEU PITA**

SBR.

- Suelo de seguridad de losetas de 50 x 50 cm. Espesor: 4,3 cm. Altura de caída (HIC): 1,4 m.
- Safety surfacing with 50 x 50 cm tiles. Thickness: 4,3 cm. Free fall height (HIC): 1,4 m.
- Sol de sûreté de petites dalles de 50 x 50 cm. Épaisseur: 4,3 cm. Hauteur de chute (HIC): 1,4 m.

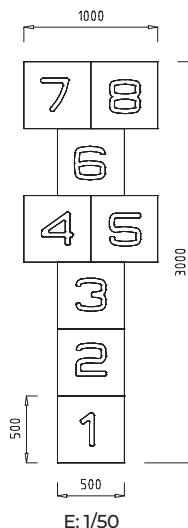

EN 1176
EN 1177



Bancos / Benches / Bancs

118



MV355: 138



MB301: 139



MB300: 139



MB025: 134



MB026: 134



MB027: 134



MB029: 126



MB020: 132



MB021: 132



MB022: 132



MB023: 132



MB095: 136



MB085: 133



MB084: 133



MB086: 133



MB087: 133



MB089: 133



MB088: 133



MB350: 130



MB351: 131



MB352: 131



MB075: 129



MB076: 129



MB015: 129



MB065: 128



MB062: 136



MB063: 136



MB079: 136



MB080: 136



MB013: 129



MB018: 137



MB302TM-TV: 128



MB040: 137



MB045: 137



MB074: 140



MB067: 137



MB032: 140



MB030: 140



MB031: 140



MB353: 128



MB354: 128



MB028: 127



MJ356: 130



MJ355: 130



MJ357: 131



MB150: 150



MB152: 150



MB154: 150



MB156: 150



MP252: 143



MP251: 143



MP250V: 143



MP250A: 143



MP250R: 143



MP250AM: 143



MP250N: 143



MP250G: 143



MP190: 145, 139



MP350: 145



MP065: 145



MP063: 144



MP064: 144



MP062: 146



MP155: 142



MP080-1: 147



MP156T: 142



MP105: 144



MP106: 144



MP103: 144



MP104: 145



MP156: 142



MP157: 142



MP158: 142



MP039: 148



MP054: 148



MP056: 148



MP040: 148



MP047: 147



MP066: 146



MP051: 149



MP052: 149



MV072: 142



MP067: 146



MP046: 146



MP041: 147



MP042: 147



MP044: 147



MP050: 149



MP053: 149



MP070: 151



MP071: 151



MP072: 151



MP200: 149



MP201: 149



MJ352: 156



MJ351: 156



MJ350: 156



MJ353: 157



MJ354: 157



MJ358: 157



MJ103: 158



MJ104: 158



MJ112: 158



MJ250: 159



MJ255: 159



MJ010: 159



MJ004: 159



MJ005: 159



MJ220: 139



MJ221: 139



MC012: 169

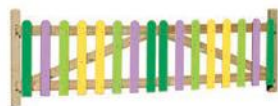

MC016: 169



MC015: 169



MC028: 167



MC029: 167



MC010-13-14: 168



MC022: 168



MC023: 164



MC034D-M: 167



MC035Z: 167



MC038Z: 167



MC003: 170



MC001-9: 171



MC025-26: 171



MC007: 170



MC002: 170



MC008: 170

Paneles indicativos / Information panels / Panneaux indicateurs



MI005: 161



MI006: 161



MI012: 161



MI013-14: 161



MI015: 161



MI007-8: 160



MI009-10-17: 160



MI020: 161



MI021: 161



MI001-2: 160



MI016: 154



MI022: 161

Mesas / Tables / Tables



MM011: 155



MM001: 155



MM004: 155



MM004i: 155



MM007: 154



MM009: 154



MM013TM-TV: 155



MM055-56-57-58: 153



MM055i-56i-57i-58i: 153



MM053: 152



MM054: 152



MM012: 152

Fuentes / Fountains / Fontaines



MV044: 164



MV045: 164



MV046: 164



MV003: 164



MV004: 164



MV206: 165



MV014: 166



MV202: 166



MV203: 166



MV212: 166



MV208: 166



MV210-1: 165



MV002: 165



MV204: 165



MV215: 165



MV036: 162



MV010: 162



MV051: 162



MV070: 162



MV007: 164



MV011: 164



MV050: 162



MV052: 164



MV053: 164



MV034: 162



MV038: 162



MV033: 162



MV030: 163



MV032: 163



MV016: 162



MV020: 163



MV021: 163



MV039: 162



MV350: 141



MV356: 132



MV351: 141



MV150: 171



MV001: 171



MV071: 171

Urbatec

124



MV355: 132



MV356: 132



MB300: 139



MB301: 139



MJ220: 139



MJ221: 139



MP190: 145, 139

Plus



MB350: 130



MB351: 131



MB352: 131



MP350: 145



MJ355: 130



MJ357: 131



MJ356: 130



MJ352: 156



MJ351: 156



MJ350: 156



MJ353: 157



MJ354: 157



MJ358: 157

Accua



MB029: 126



MB025: 127



MB026: 127



MB027: 127



MB028: 127



MJ255: 159



MP065: 145



MB029+MB02T: 134



MB025+MB02T: 126



MB026+MB02T: 126



MB027+MB02T: 126



MB028+MB02T: 134

Lábaro



MB020: 124



MB021: 124



MB022: 124



MB023: 124



MP063: 144



MP064: 144



MJ250: 159



MV208: 161

Rústica / Rustic / Rustique



MB030: 140 MB031: 140 MI007-8: 160 MI009-10-17: 160 MV351: 141



MM001: 155 MM004: 155 MM007: 154 MM009: 154 MV036: 162



MP103: 144 MP105: 144 MP106: 144 MV212: 166 MJ010: 159 MJ004: 159 MJ005: 159



MC003: 170 MC001-9: 171 MC025-26: 167 MC007: 170 MC002: 170 MC008: 170

Mobiliario infantil / Children's furniture / Mobilier pour enfants

140



MB150: 150 MB152: 150 MB154: 150 MB156: 150 MP070: 151 MP071: 151 MP072: 151 PM804: 118



MM055-56-57-58: 153 MM0551-561-571-581: 153 MM053: 152 MM054: 152 MM012: 152

OPCIONES DISPONIBLES DE MADERA PARA MOBILIARIO URBANO



Las referencias de mobiliario urbano acompañadas de este icono están disponibles en los siguientes materiales:

- Madera **tropical**.
- Madera tecnológica **color madera** con veta(TM).
- Madera tecnológica **color verde** con veta(TV).



MB353 MB354

ISQUIÁTICOS

Acero galvanizado y madera tropical o madera tecnológica.

Galvanised steel and tropical wood or eco-composite.

Acier galvanisé et bois tropical ou eco-composite.

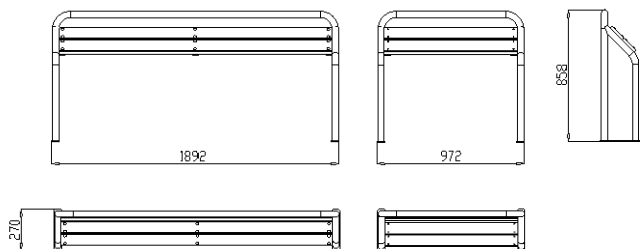

E: 1/50



MB354

MB353

MB302TM MB302TV

URBAKIT

Acero galvanizado y madera tecnológica. DESMONTADO.

Galvanised steel and eco-composite. DISMANTLED.

Acier galvanisé et eco-composite couleur verte avec veine. DÉMONTÉ.



MB302TV

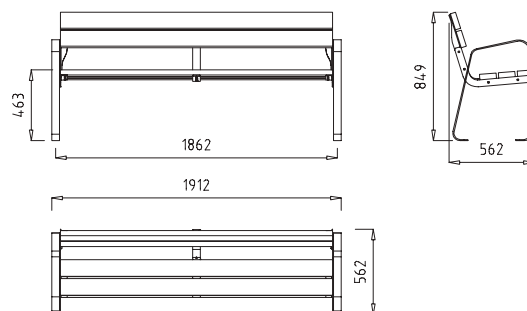

E: 1/50

MB065

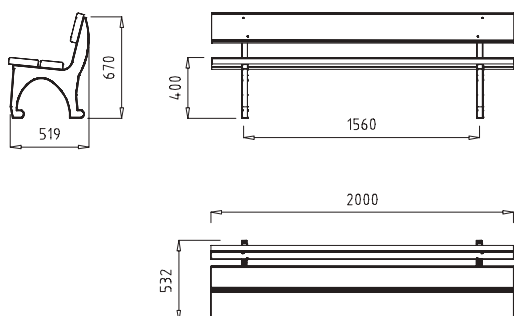

E: 1/50



MB065

JULÍBRIGA

Soportes de fundición artística acabado en oxirón negro y madera tropical o madera tecnológica.

Artistic cast brackets finished with black oxiron and tropical wood or eco-composite.

Supports fonte artistique finitions en noir oxyron et bois tropical ou eco-composite.

MB075 MB076

CIEZA

Fundición acabado en oxirón negro y madera tropical o madera tecnológica.

Cast finished with black oxiron and tropical wood or eco-composite.

Fonte finitions en noir oxyron et bois tropical ou eco-composite.

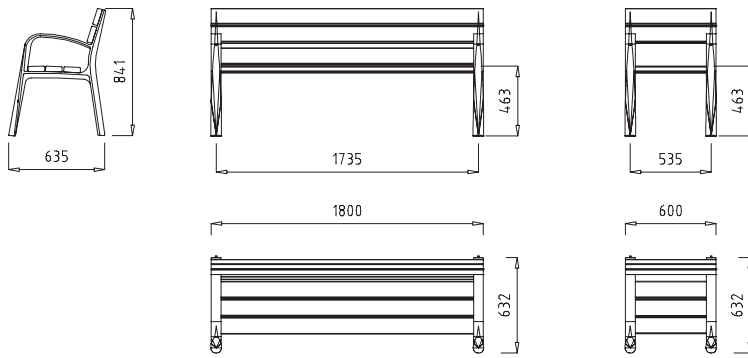

MB076

MB075

MB013

RIBERA

Soportes llanta acabada en oxirón negro y madera tropical o madera tecnológica.

Wheel rim brackets finished with black oxiron and tropical wood or eco-composite.

Supports feillard finitions en noir oxyron et bois tropical ou eco-composite.

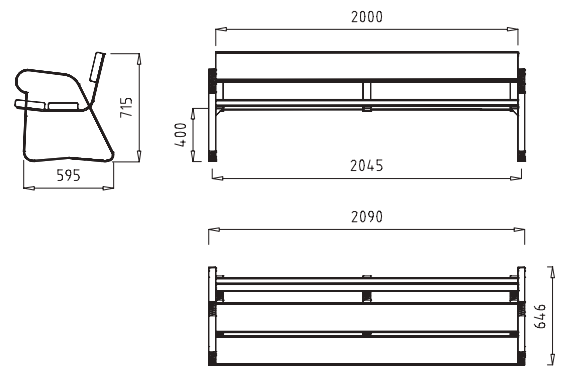

E: 1/50

MB015

PARAYAS

Soportes tubo rectangular acabado en oxirón negro.

Wheel rim brackets finished with black oxiron.

Supports tube rectangulaire finitions en noir oxyron. **MB015:** Madera tropical / tropical wood / bois tropical.

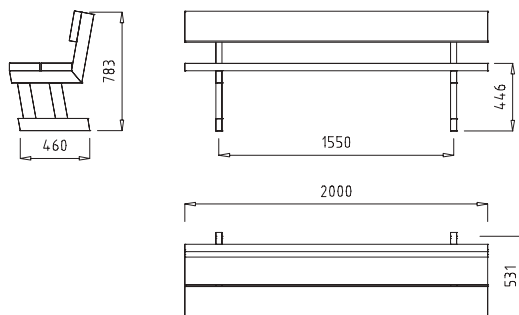

E: 1/50



PLUS

Acero galvanizado acabado en oxirón negro, madera tropical o madera tecnológica y acero zincado.

Galvanised steel finished with black oxiron, tropical wood or eco-composite and zinc plated steel.

Acier galvanisé finitions en noir oxyron, bois tropical ou eco-composite et acier zingué.

MB350

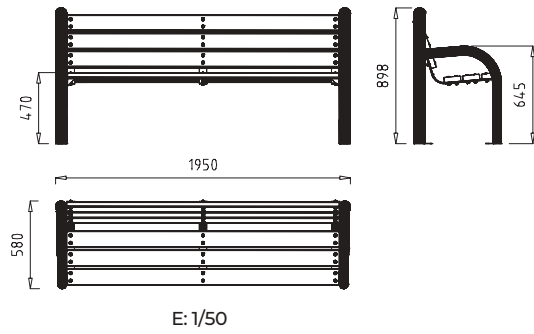

MJ355

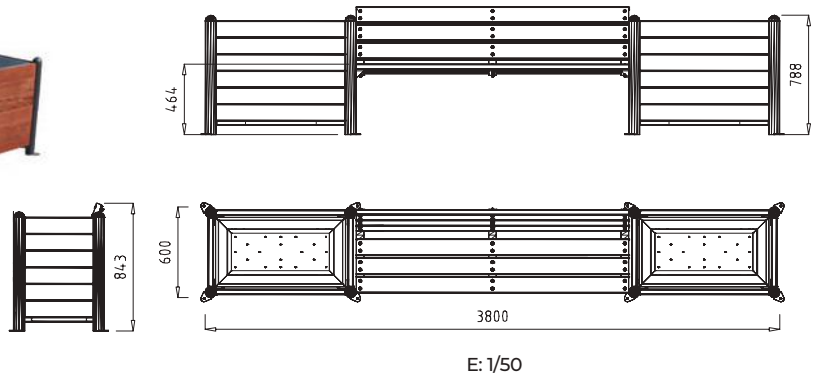

MJ356

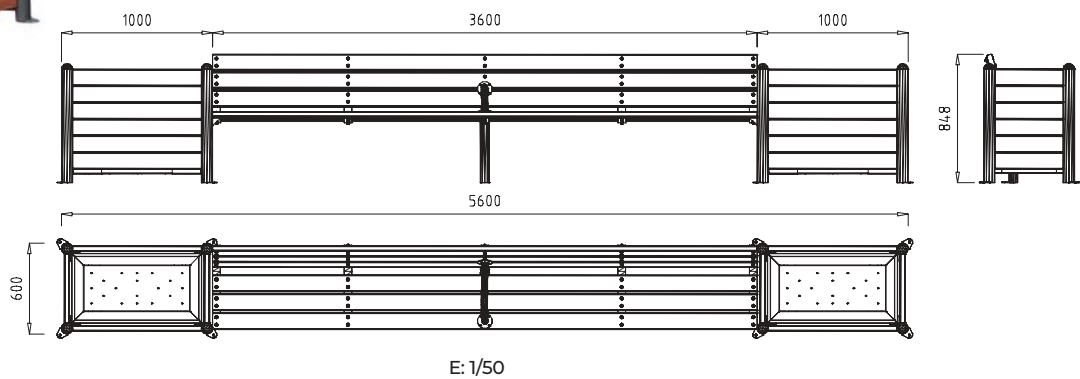

PLUS SENIOR

- La gama SENIOR tiene un diseño ergonómico pensado en las personas mayores como principales usuarios. Acero galvanizado acabado en oxicrón negro, madera tropical o madera tecnológica y acero zincado.
- The SENIOR range has an ergonomic design intended for elderly people as main users. Galvanised steel finished with black oxiron, tropical wood or eco-composite and zinc plated steel.
- La gamme SENIOR présente un design ergonomique pensé pour les personnes âgées comme usagers principaux. Acier galvanisé finitions en noir oxiron, bois tropical ou eco-composite et acier zingué.

MB352

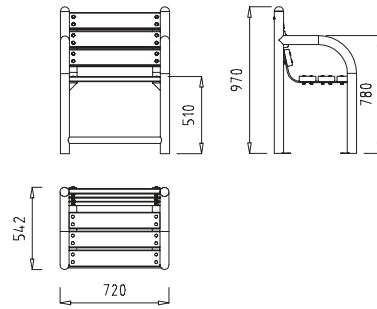

E: 1/50

MB351

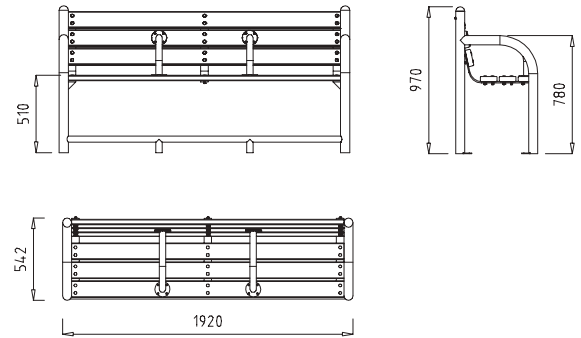

E: 1/50

MJ357

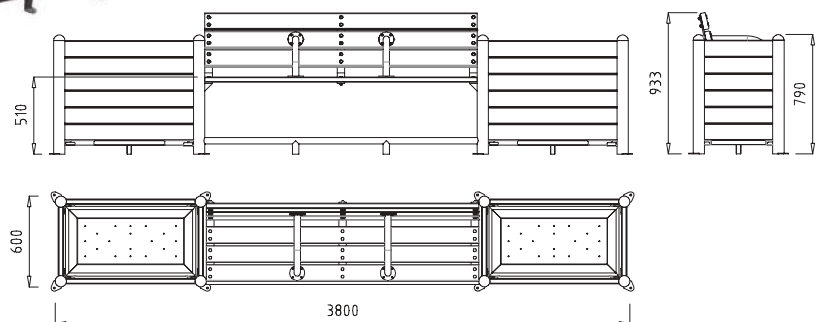

E: 1/50

LÁBARO

Chapa de acero laminado acabada en oxirón negro y madera tropical o madera tecnológica.
 Laminated steel sheet finished with black oxiron and tropical wood or eco-composite.
 Tôle d'acier laminé finitions en noir oxyron et bois tropical ou eco-composite.

MB021

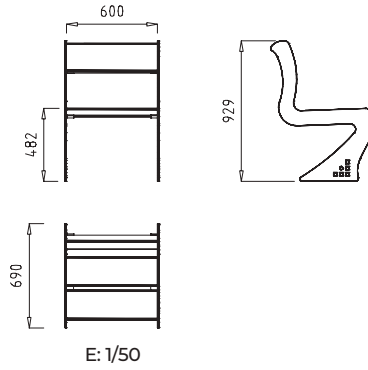

MB020

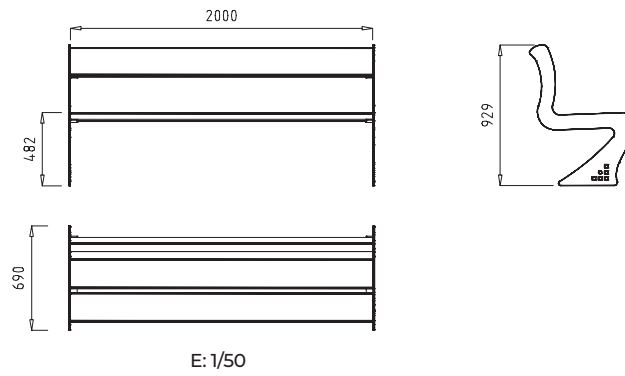

MB022

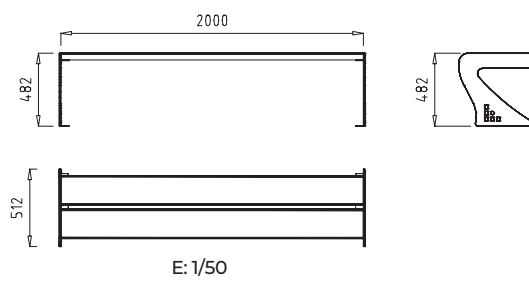

MB023

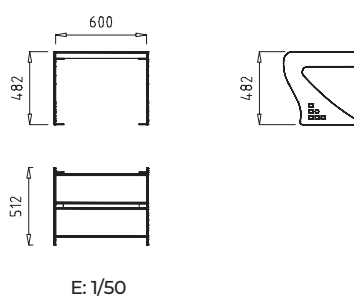

ARNÍA

Fundición acabada en oxirón negro y madera tropical o tecnológica.
 Cast finished with black oxiron and tropical wood or eco-composite.
 En fonte finitions en noir oxyron et bois tropical ou eco-composite.

MB084



MB085



MB086



MB084 - 85 - 86

MB084 - 85

MB086

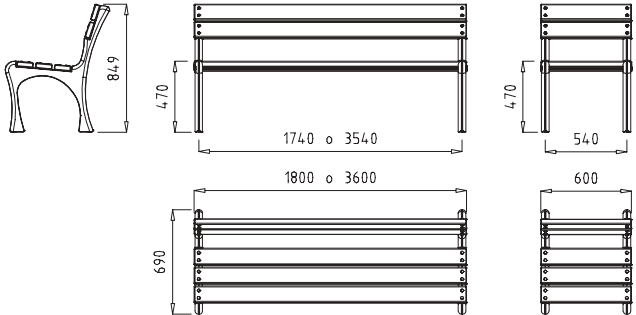

E: 1/50

MB089



MB087



MB088



MB087 - 88 - 89

MB087 - 89

MB088

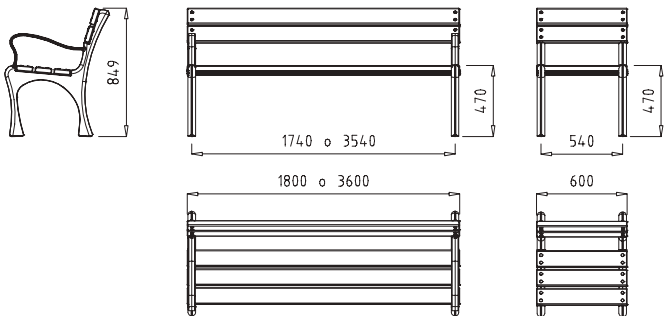

E: 1/50

ACCUA

Chapa de acero laminado acabada en oxirón negro y madera tropical o madera tecnológica. Suministrado desmontado. **También disponible en 4 m (+ MB02T).**

Laminated steel sheet finished with black oxiron and tropical wood or eco-composite. Comes dismantled. **Also available in 4 m (+ MB02T).**

Tôle d'acier laminé finitions en noir oxiron et bois tropical ou eco-composite. Fourni démonté. **Disponible aussi en 4 m (+ MB02T).**

MB029

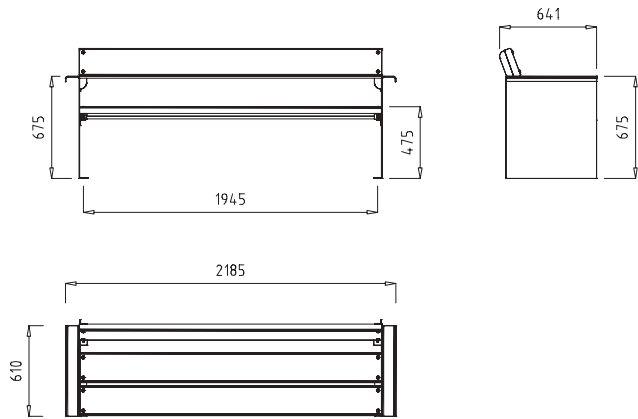

E: 1/50

MB025+MB02T



MB026+MB02T



MB027+MB02T



MB028+MB02T



MB029+MB02T

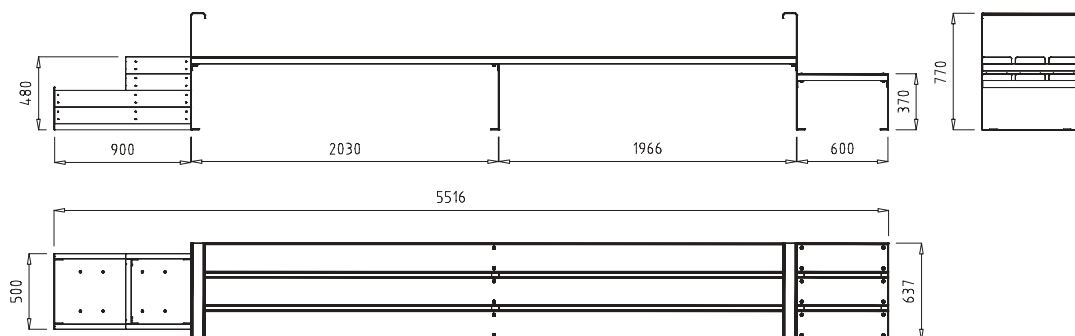

MB028+MB02T | E: 1/50

MB025

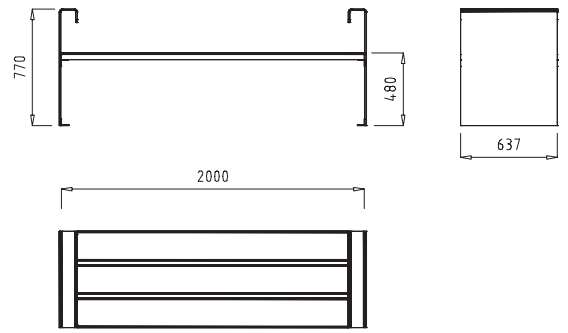

E: 1/50

MB026

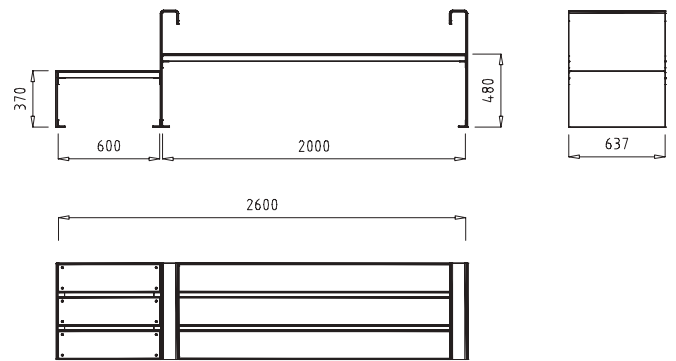

E: 1/50

MB027

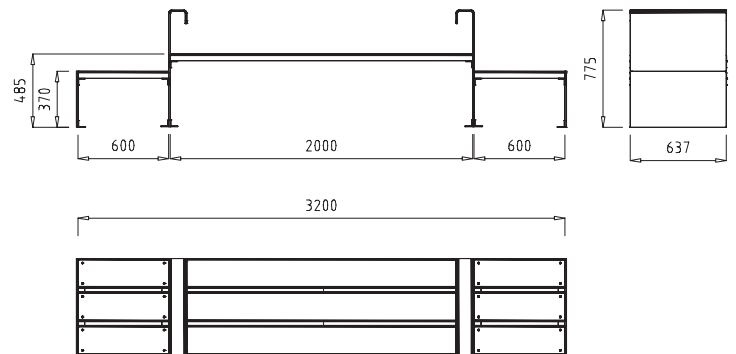

E: 1/50

MB028

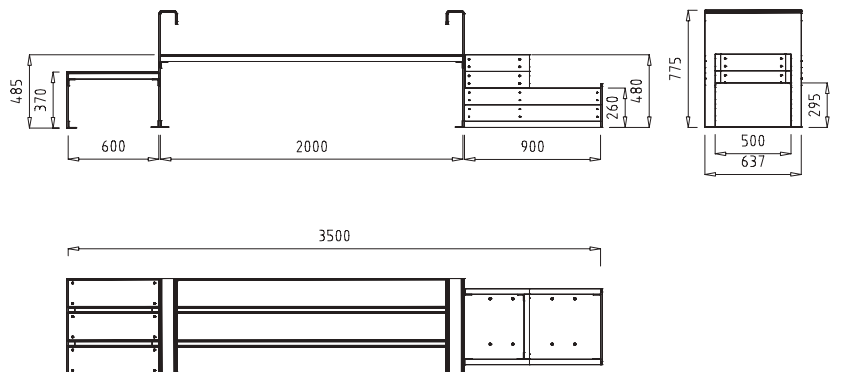

E: 1/50

MB095

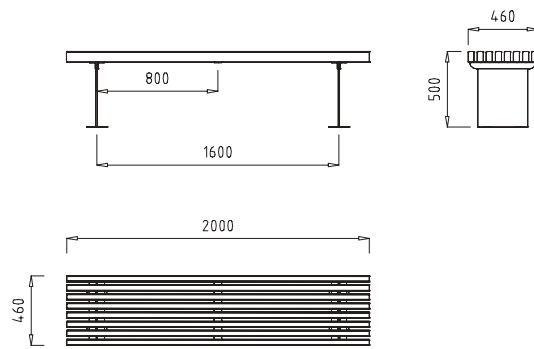

AILA

Chapa de acero laminado acabada en oxirón negro y madera tropical o madera tecnológica.

Laminated steel sheet finished with black oxiron and tropical wood or eco-composite.

Tôle d'acier laminé finitions en noir oxyron et bois tropical ou eco-composite.

E: 1/50

Soportes fundición acabado en oxirón negro, con listones de madera tropical o madera tecnológica.

Cast brackets finished with black oxiron, with slats of tropical wood or eco-composite.

Supports fonte finitions en noir oxyron, avec lattes bois tropical ou eco-composite.

MB062 MB063

OYAMBRE

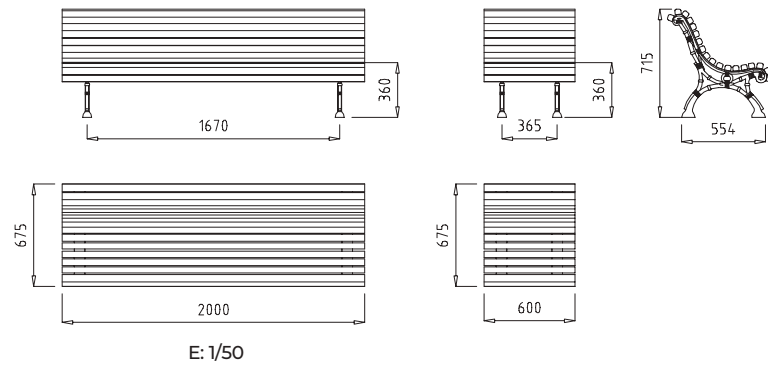

E: 1/50



MB063

MB062.

MB079 MB080

PORTIO

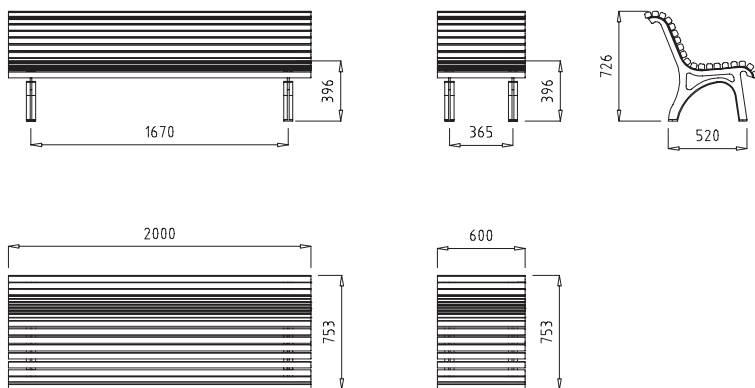

E: 1/50



MB080

MB079

MB045

OLA

Soportes tubo redondo, asiento-respaldo chapa perforada zincada antioxidación. Desmontado.

Round tube brackets, seat-backrest perforated galvanised anti-rust sheet. Dismantled.

Supports tube rond, siège-dossier tôle perforée, antirouille. Démonté.

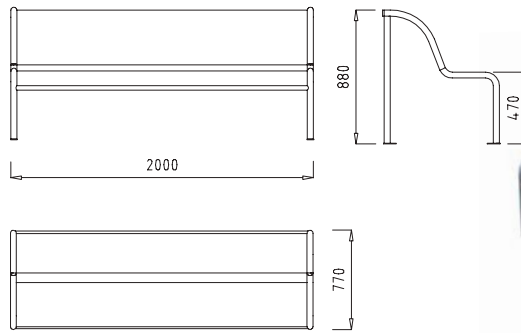

E: 1/50



MB018

VITAL

Soportes tubo redondo, 13 listones madera tropical.

Round tube brackets, 13 slats of tropical wood.

Supports tube rond, 13 lattes bois tropical.

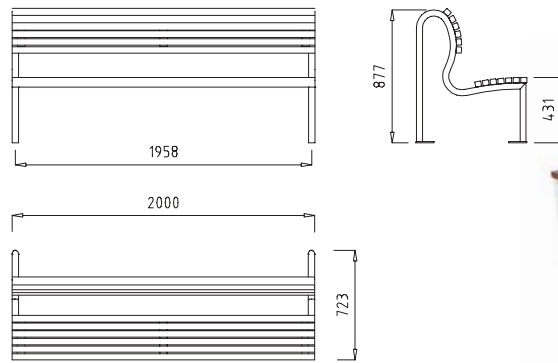

E: 1/50



MB067

LOREDO

Banco de fundición artística entero, desmontado.

Whole artistic cast bench, dismantled.

Banc tout en fonte artistique, démontée.

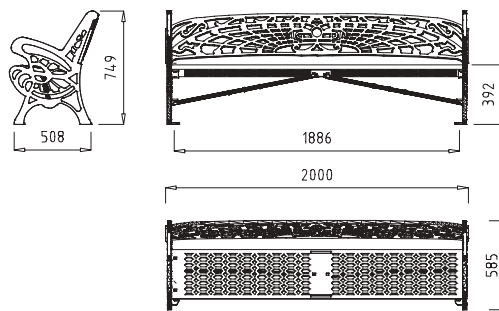

E: 1/50



MB040

LANGRE

Soportes llanta, listones tubo rectangular. Wheel rim brackets, rectangular slats.

Supports feillard, lattes tube rectangulaire.

Colores disponibles

Colours available

Couleurs disponibles:

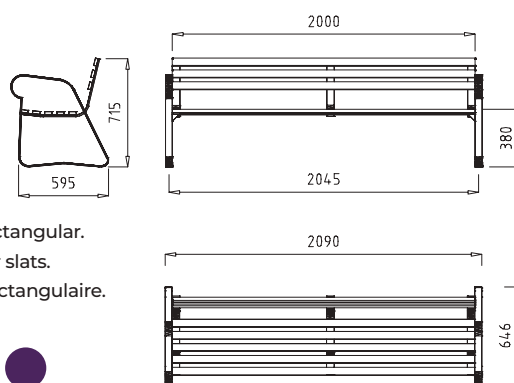

E: 1/50



URBATEC

URBATEC

Aluminio, acero, **madera tecnológica** y policarbonato.
Aluminium, steel, **eco-composite** and polycarbonate.
Aluminium, acier, **eco-composite** et polycarbonate.

MV355

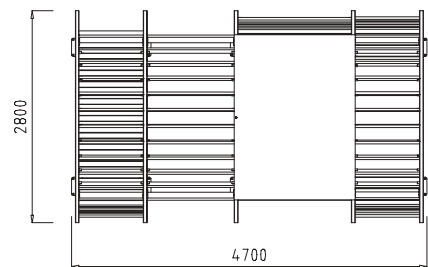
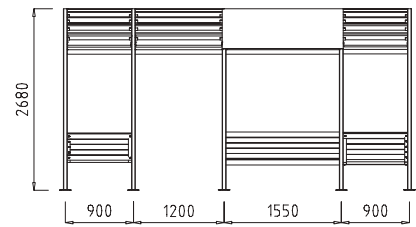
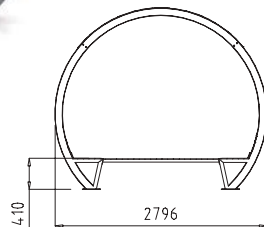

E: 1/50

MV356

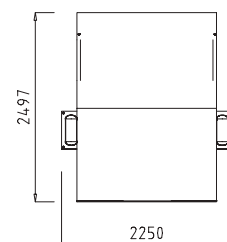
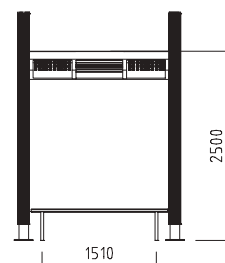
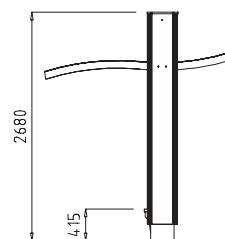

E: 1/50

MB300

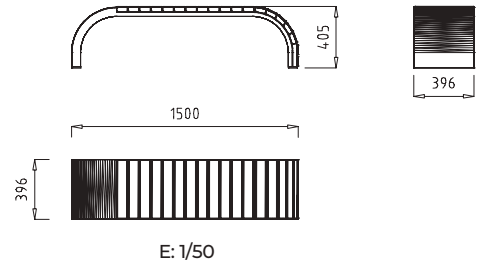

MP190

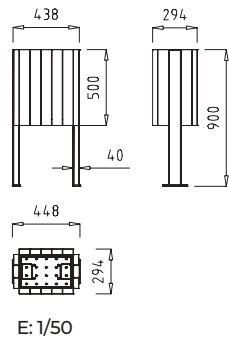

MB301

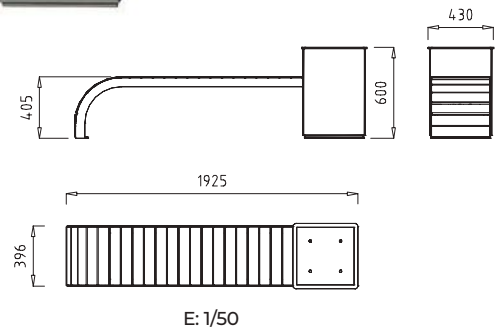

MJ220

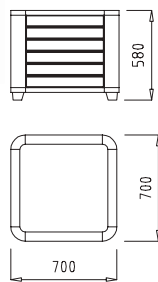

MJ221

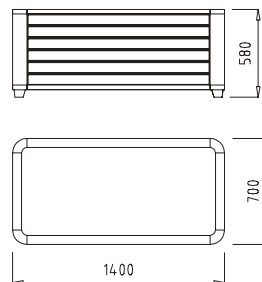

MB074

BERRIA

Fundición acabado en oxirón negro.
Cast finished with black oxiron.
Fonte finitions en noir oxyron.

70 Kg.

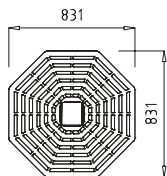
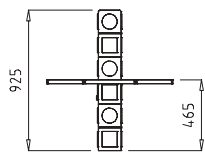

E: 1/50



MB032

ARAMAL

Madera de teca natural, desmontado.
Tropical natural teak wood, dismantled.
Bois tropical en teck naturel, démontée.

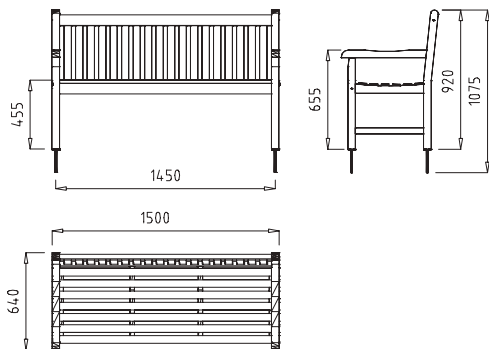

E: 1/50



MB030

MARZÁN

Madera tratada en autoclave clase IV.
Autoclave treated class IV wood.
Bois traité en autoclave classe IV.

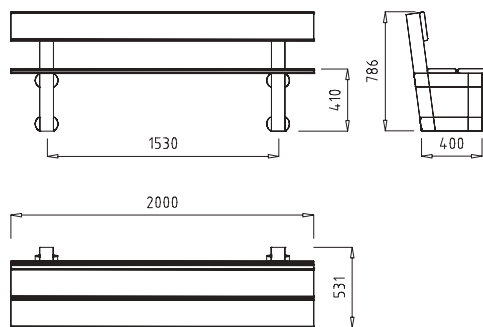

E: 1/50



MB031

MERÓN

Madera tratada en autoclave clase IV.
Autoclave treated class IV wood.
Bois traité en autoclave classe IV.

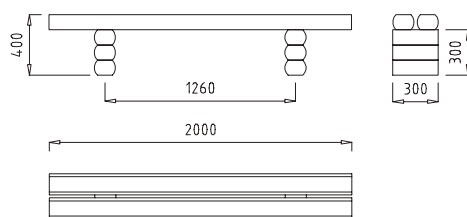

E: 1/50



MV351

RÚSTICA | RUSTIC | RUSTIQUE

Estructura de madera maciza tratada en autoclave clase IV y laterales de madera machihembrada. Con ventana de metacrilato y banco. Montada.

Solid autoclave treated class IV wood en structure with dovetailed wooden sides. With a methacrylate window and bench. Assembled.

Structure en bois massif traité par imprégnation en autoclave classe IV et faces latérales en lambris. Avec fenêtre en méthacrylate et banc. Montée.

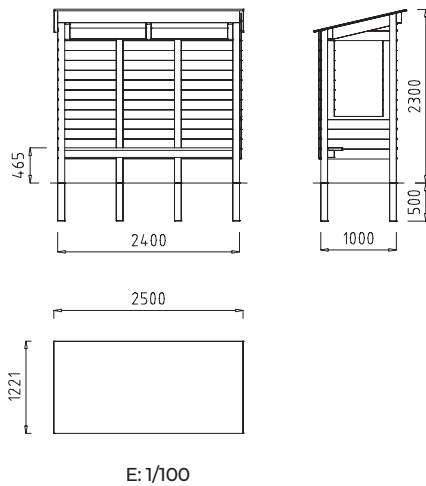

MV350

URBANA | URBAN | URBAIN

Postes de tubo de acero 80 x 80 sobre bases. Techo compuesto por tubos de aluminio y arcos en perfil de aluminio curvado. Cerramiento lateral y cerramiento de fondo con vidrio de seguridad de 8 mm. Con vitrina de horarios. Desmontada.

Steel tube posts 80 x 80 on bases. Roof composed of aluminium tubes and arches on a cross section of curved aluminium. Side and rear walls with 8 mm safety glass. With timetable display window. Dismantled.

Poteaux en tube d'acier 80 x 80 sur bases. Toit composé de tubes d'aluminium et arcs d'aluminium incurvé. Fermeture latérale et du fond avec vitre de sécurité de 8 mm. Avec vitrine d'horaires. Démontée.

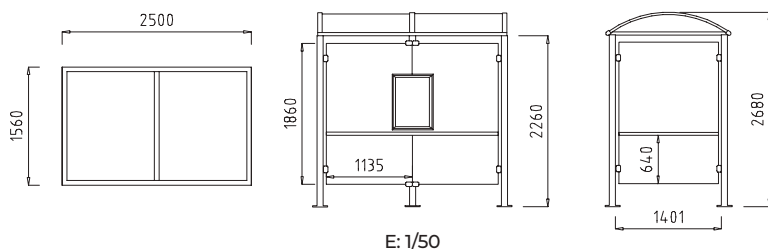

MP155

Madera tropical. Cubeta extraíble.
Tropical wood. Removable bucket.
Bois tropical. Petit tonneau amovible.

44 L.

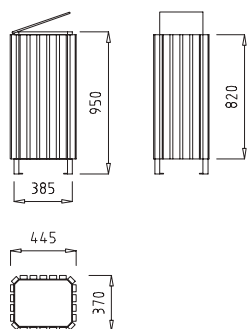

MV072

CENICERO para adosar.
Acero pintado al polvo acabado en oxirón negro.
ASHTRAY to be attached. Powder coated steel finished with black oxiron.
CENDRIER pour adosser. En acier peint à la poudre finition noir oxiron.

9 x 11 x 40 cm.



MV072 (+ MP047)



MP156

Madera tropical. Cubeta extraíble.
Tropical wood. Removable bucket.
Bois tropical. Petit tonneau amovible.

40 L.

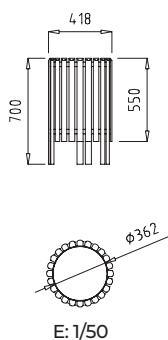

E: 1/50

MP157

Madera tropical. Cubeta extraíble.
Tropical wood. Removable bucket.
Bois tropical. Petit tonneau amovible.

40 L.

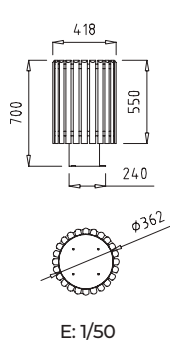

E: 1/50

MP158

Madera tropical. Cubeta extraíble.
Tropical wood. Removable bucket.
Bois tropical. Petit tonneau amovible.

20 L.

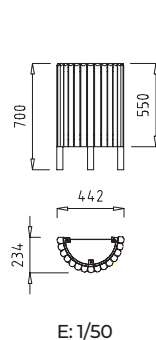

E: 1/50

MP251
+MP250T

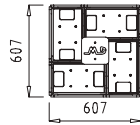
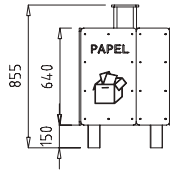

E: 1/50

MP250T:
Tapa individual. Opcional.
Individual lid. Optional.
Couvercle individuel. Optionnel.

MP252

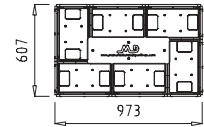
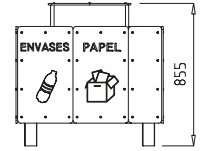
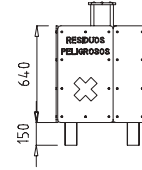

E: 1/50

MP250V



MP250A



MP250R

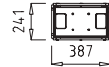
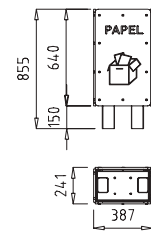

E: 1/50

MP250AM



MP250N



MP250G



PAPELERA DE RECICLAJE

Poliétileno, acero galvanizado y chapa de acero zincado. 0% mantenimiento. Cubeta extraíble.

1 compartimento. 27,6 L.

MP250V: Vidrio.

MP250A: Papel.

MP250R: Residuos peligrosos

MP250AM: Envases.

MP250N: Orgánico.

MP250G: Otros residuos.

4 compartimentos. 27,6 L (x4).

MP251: Vidrio, papel, envases y otros residuos.

6 compartimentos. 27,6 L (x6).

MP252: Vidrio, papel, residuos peligrosos, envases, orgánico y otros residuos.

MP250T: Tapa individual. Opcional.

RECYCLING BIN

Polyethylene, galvanised steel and zinc-plated sheet. 0% maintenance. Removable bucket.

1 compartiment. 27,6 L.

MP250V: Glass.

MP250A: Paper.

MP250R: Hazardous waste.

MP250AM: Plastic.

MP250N: Organic.

MP250G: Other waste.

4 compartiments. 27,6 L (x4).

MP251: Glass, paper, plastic and other waste.

6 compartiments. 27,6 L (x6).

MP252: Glass, paper, plastic, other waste, hazardous waste and organic.

MP250T: Individual lid. Optional.

POUBELLE DE RECYCLAGE

Polyéthylène, acier galvanisé et tôle en acier zingué. 0% entretien. Petit tonneau amovible.

1 compartiment. 27,6 L.

MP250V: Verre.

MP250A: Papier.

MP250R: Déchets dangereux.

MP250AM: Emballages.

MP250N: Organique.

MP250G: Autres déchets.

4 compartiments. 27,6 L (x4).

MP251: Verre, papier, plastique et autres déchets.

6 compartiments. 27,6 L (x6).

MP252: Verre, papier, plastique, autres déchets, déchets dangereux et organique.

MP250T: Couvercle individuel. Optionnel.

MP063

LÁBARO

Chapa de acero laminado acabada en oxirón negro. Abatible.

Laminated steel sheet stand finished with black oxiron. Folding.
Tôle d'acier laminé finitions en noir oxyron. Rabattable.

MP063: 50 L, madera tropical o madera tecnológica / tropical wood or eco-composite / bois tropical ou eco-composite.

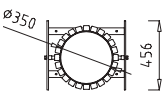
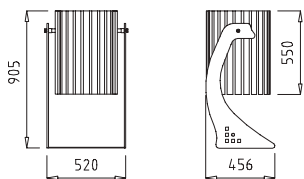

E: 1/50



MP064

LÁBARO

Chapa de acero laminado acabada en oxirón negro. Abatible.

Laminated steel sheet stand finished with black oxiron. Folding.
Tôle d'acier laminé finitions en noir oxyron. Rabattable.

MP064: 40 L, chapa de acero galvanizado / galvanised steel sheet / tôle en acier galvanisé.

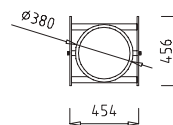
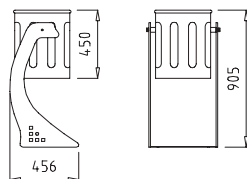

E: 1/50



MP106

Madera y madera laminada tratada en autoclave clase IV. Abatible.

Autoclave treated class IV wood and laminated wood. Folding.

Bois et bois lamellé-collé traité en autoclave classe IV. Rabattable.

50 L.

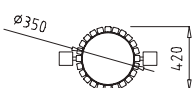
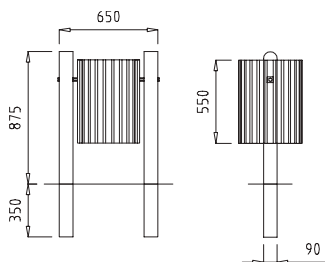

E: 1/50



MP105

Madera y madera laminada tratada en autoclave clase IV. Abatible.

Autoclave treated class IV wood and laminated wood. Folding.

Bois et bois lamellé-collé traité en autoclave classe IV. Rabattable.

50 L.

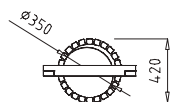
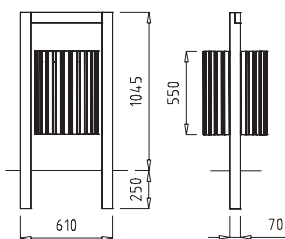

E: 1/50



MP103

Madera tratada en autoclave clase IV. Abatible.

Autoclave treated class IV wood. Folding.

Bois traité en autoclave classe IV. Rabattable.

20 L.

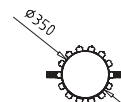
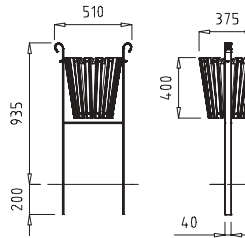

E: 1/50



MP181

Madera de teca natural. Saco de tela extraíble.

Tropical natural teak wood. Removable cloth bag

Bois tropical en teck naturel. Sac en tissu amovible

60 L.

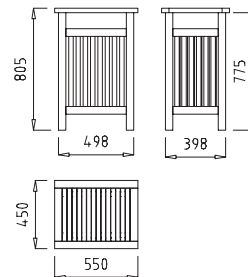

E: 1/50

MP065

ACCUA

Chapa de acero laminado acabada en oxirón negro y madera tropical o madera tecnológica.
Cubeta extraíble.

Laminated steel sheet finished with black oxiron and tropical wood or eco-composite.
Removable bucket.

Tôle d'acier laminé finitions en noir oxyron et bois tropical ou eco-composite. Petit tonneau amovible.

27,6 L.

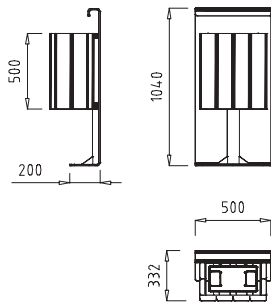

E: 1/50



MP350

PLUS

Acero galvanizado acabado en oxirón negro y madera tropical o madera tecnológica.
Cubeta extraíble.

Galvanised steel finished with black oxiron and tropical wood or eco-composite.
Removable bucket.

Acier galvanisé finitions en noir oxyron et bois tropical ou eco-composite. Petit tonneau amovible.

27,6 L.

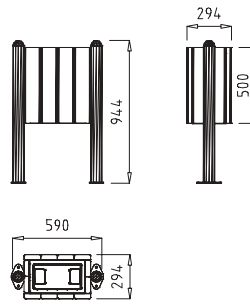

E: 1/50



MP104

Madera tropical. Cubeta extraíble.
Tropical wood. Removable bucket.
Bois tropical. Petit tonneau amovible.

30 L.

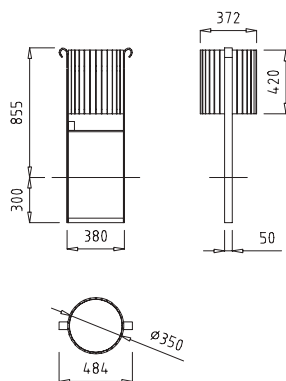

E: 1/50



MP156T

Madera tecnológica. Cubeta extraíble.
Tech wood. Removable bucket.
Bois tech. Petit tonneau amovible.

40 L.

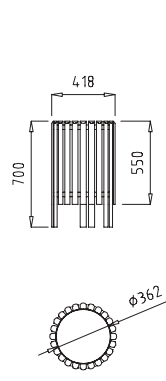

E: 1/50



MP190

Madera tecnológica. Cubeta extraíble.
Tech wood. Removable bucket.
Bois tech. Petit tonneau amovible.

27,6 L.

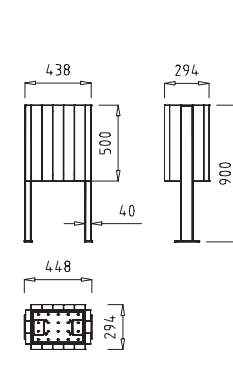

E: 1/50

MP046

Chapa de acero perforada galvanizada. Cenicero.

Perforated sheet galvanised steel. Ashtray.

Tôle perforée en acier galvanisé. Cendrier.

50 L.

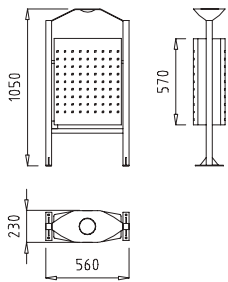

E: 1/50

MP067

Chapa de acero perforada galvanizada. Cenicero.

Perforated sheet galvanised steel. Ashtray.

Tôle perforée en acier galvanisé. Cendrier.

58 L.

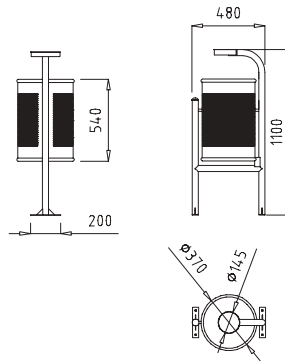

E: 1/50

MP062

Chapa de acero perforada galvanizada. Cubeta extraíble.

Perforated sheet galvanised steel. Removable bucket.

Tôle perforée en acier galvanisé. Petit tonneau amovible.

58 L.

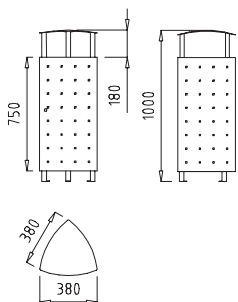

E: 1/50

MP066

Chapa de acero galvanizada. Abatible.

Sheet galvanised steel. Folding.

Tôle en acier galvanisé. Rabattable.

58 L.

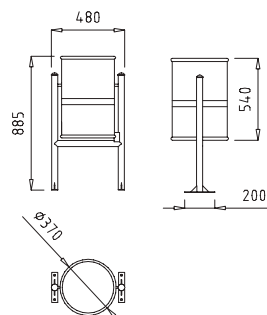

E: 1/50

MP042 MP041

Chapa de acero galvanizada. Abatible.
Sheet galvanised steel. Folding.
Tôle en acier galvanisé. Rabattable.

MP041: Adosada / attached / adossée.

MP042: Con pie. Para empotrar. / with stand.
To build in. / à pied. À encastrer.

40 L.

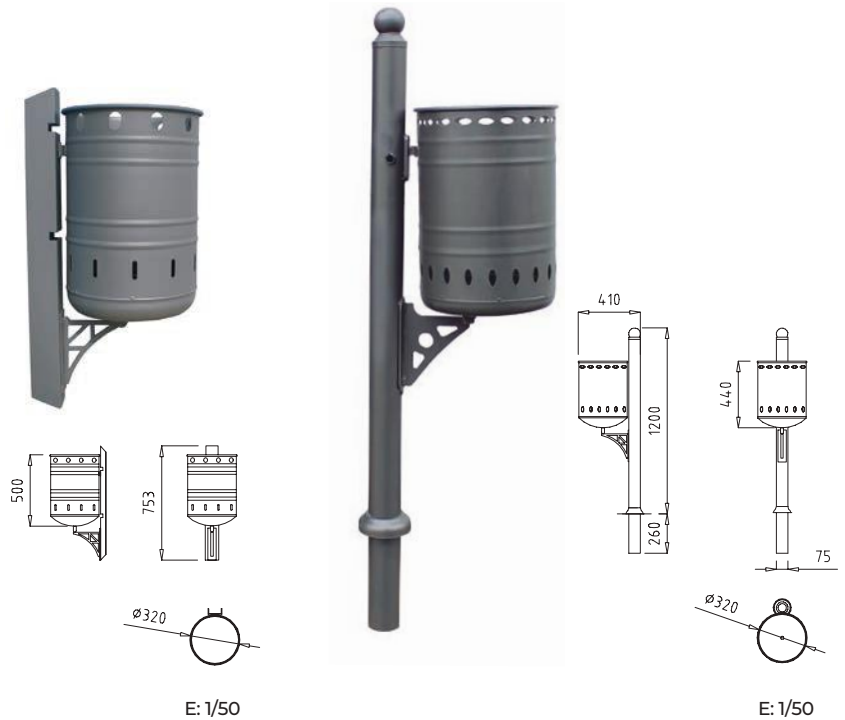

MP080 + MP081

MP080 MP081

EDU-CAN

MP080: 22 L.

Para la recogida de deposiciones caninas.
For collecting dog waste.

Pour le dépôt des déjections canines.

MP081:

Lote 50 bolsas negras para MP080.
Batch of 50 black bags for MP080.
Lot de 50 sacs noires pour MP080.



MP047

Chapa de acero galvanizada. Abatible.
Sheet galvanised steel. Folding.
Tôle en acier galvanisé. Rabattable.

40 L.

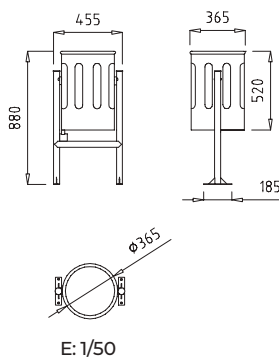

MP044

Deployed. Abatible.
Deployed. Folding.
Déployé. Rabattable.

30 L.

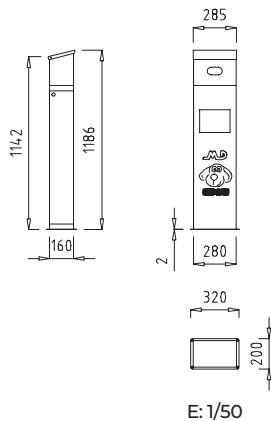
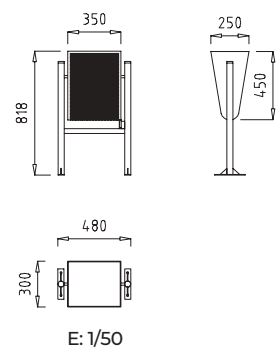

MP054

Chapa perforada. Abatible.
Perforated sheet. Folding.
Perforée. Rabattable.

MP054: Galvanizada / galvanised / galvanisée.

60 L.

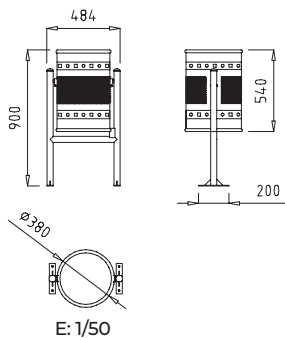

MP054

MP039 MP040

Chapa perforada. Abatible.
Perforated sheet. Folding.
Perforée. Rabattable.

MP039: Galvanizada / galvanised / galvanisée.

MP040: Acero inoxidable / stainless steel / acier inoxydable.

50 L.

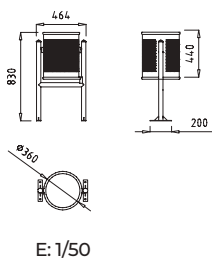

MP039



MP040

MP056

Galvanizada, chapa perforada. Abatible.
Galvanised, perforated sheet. Folding.
Galvanisée, perforée. Rabattable.

60 L.

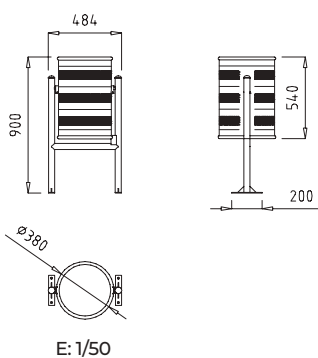

MP050 | MP051

Chapa perforada. Abatible.
Perforated sheet. Folding.
Perforée. Rabattable.

MP050: Galvanizada/ galvanised / galvanisée.
MP051: Acero inoxidable / stainless steel / acier inoxydable.

40 L.

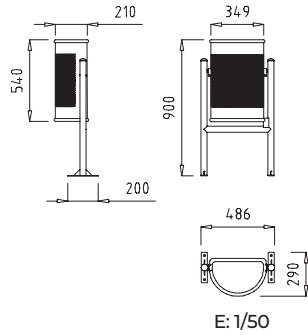

MP050



MP051

MP052 | MP053

Galvanizada, chapa perforada. Abatible.
Galvanised, perforated sheet. Folding.
Galvanisée, perforée. Rabattable.

MP052: Adosada / attached / adossée.
MP053: Con pie / with stand / à pied.

35 L.

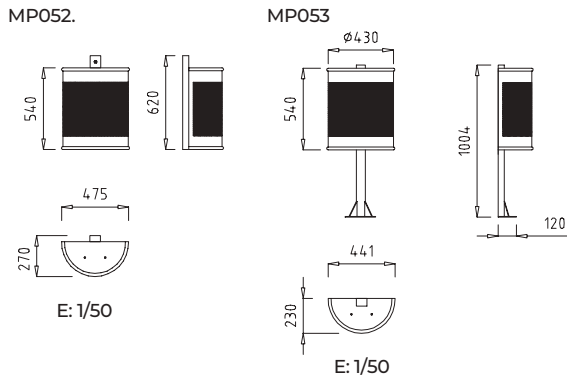

MP052.



MP053

MP200 | MP201

75,5 x 43,5 x 34,5 cm.

Polietileno. Abatible con llave.
Polyethylene. Folding with key.
Polyéthylène. Rabattable avec clé.

MP200: Adosada / attached / adossée.
MP201: Con pie / with stand / à pied.

50 L.



MP200



MP201

SEGÚN EN 1176 | ACCORDING TO EN 1176 | SELON 1176

MB150 MB152

BANCOS | BENCHES | BANCS

Madera y madera laminada tratada en autoclave clase IV, polietileno y HPL.

Autoclave treated class IV wood and laminated wood, polyethylene and HPL.

Bois et bois lamellé-collé traité en autoclave classe IV, polyéthylène et HPL.

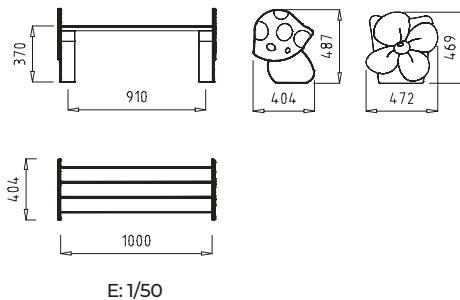

MB150
Banco SETA
MUSHROOM bench
Banc CHAMPIGNON



MB152
Banco JARA
JARA bench
Banc JARA

MB154 MB156 

BANCOS | BENCHES | BANCS

Madera y madera laminada tratada en autoclave clase IV, polietileno y HPL.

Autoclave treated class IV wood and laminated wood, polyethylene and HPL.

Bois et bois lamellé-collé traité en autoclave classe IV, polyéthylène et HPL.

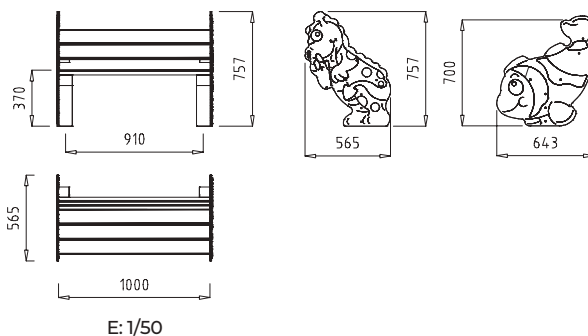

MB154
Banco dragón MANU
MANU dragon bench
Banc dragon MANU



MB156
Banco TROPI
TROPI bench
Banc TROPI

MP070 **MP071** **MP072** 

PAPELERAS | BINS | POUBELLES

Madera y madera laminada tratada en autoclave clase IV y polietileno.
Autoclave treated class IV wood and laminated wood and polyethylene.
Bois et bois lamellé-collé traité en autoclave classe IV et polyéthylène.

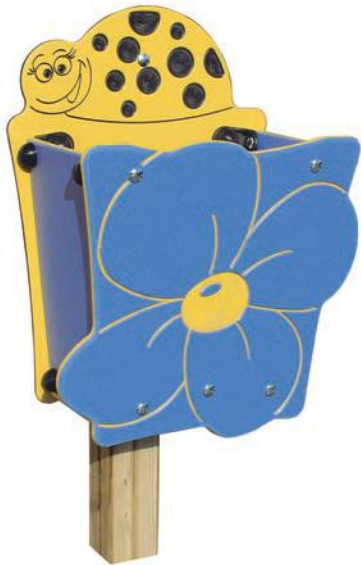

MP070 

PAPELERA JARA
JARA BIN
POUBELLE JARA

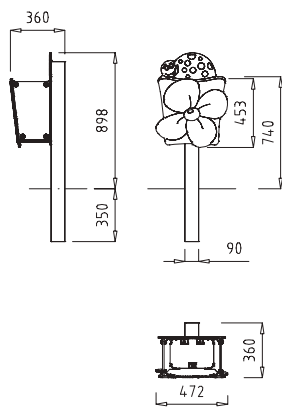

E: 1/50

MP071 

PAPELERA GATO
CAT BIN
POUBELLE CHAT

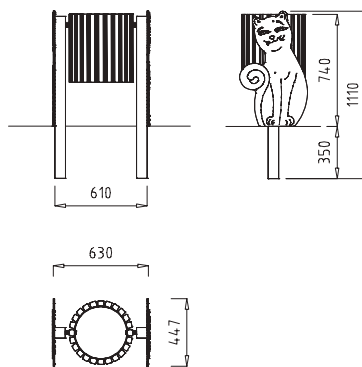

E: 1/50

MP072 

PAPELERA DRAGÓN MANU
MANU DRAGON BIN
POUBELLE DRAGON MANU

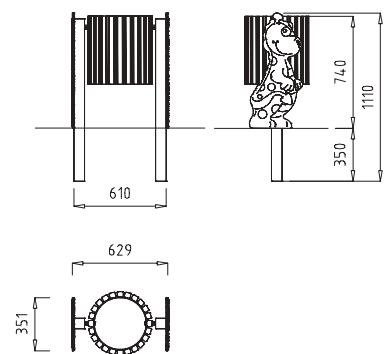

E: 1/50

MM012

**MESA PICNIC INFANTIL
CHILDREN'S PICNIC TABLE
TABLE PIQUE-NIQUE ENFANTS**

Madera tratada en autoclave clase IV. Grosor= 3,6 cm.
Autoclave treated class IV wood. Thickness= 3,6 cm.
Bois traité en autoclave classe IV. Épaisseur= 3,6 cm.

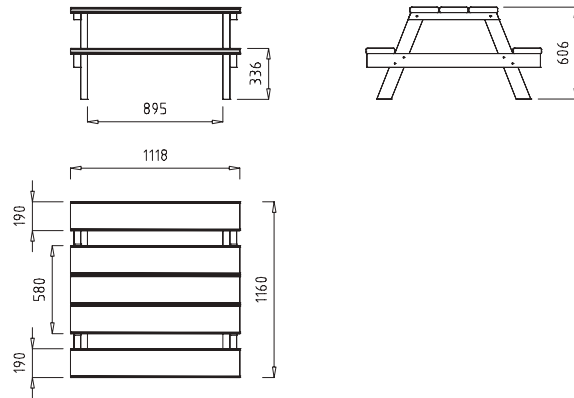

E: 1/50

MM053 

**MESA NUBE
CLOUD TABLE
TABLE NUAGE**

Polietileno y acero pintado al polvo.
Polyethylene and powder coated steel.
Polyéthylène et acier peint à la poudre.

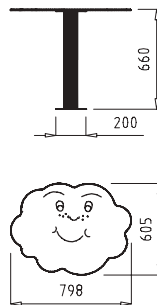

E: 1/50



MM054 

**MESA LUNA
MOON TABLE
TABLE LUNE**

Polietileno, carroceros y acero pintado al polvo.
Polyethylene, plywood panel and powder coated steel.
Polyéthylène, panneau de coffrage et acier peint à la poudre.

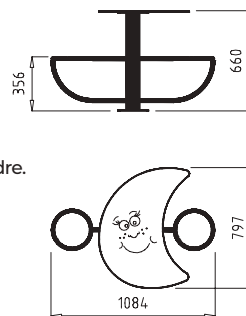

E: 1/50



MM055 **MM056** **MM057** **MM058**
MM055I **MM056I** **MM057I** **MM058I** 

MESA DE JUEGOS | GAMES TABLE | TABLE DE JEUX

ANTIVANDÁLICA. HPL serigrafiado y acero pintado al polvo.
ANTI-VANDALISM. Serigraphed HPL and powder coated steel.
ANTIVANDALIQUE. Plaque en HPL à serigraphie et acier peint à la poudre.

- MM055-55I:** AJEDREZ / CHESS / ÉCHECS.
- MM056-56I:** OCA / SNAKES AND LADDERS / JEU DE L'OIE .
- MM057-57I:** PARCHÍS/ LUDO / SORTE DE JEU DE PETITS CHEVAUX.
- MM058-58I:** 3 EN RAYA. / 3 IN A ROW / JEU 3 EN LIGNE.

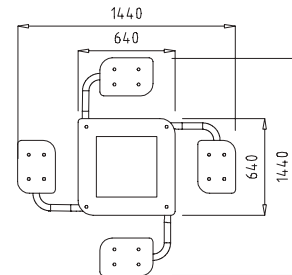
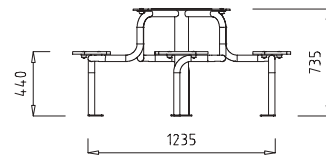

E: 1/50

MM057



MM057I 

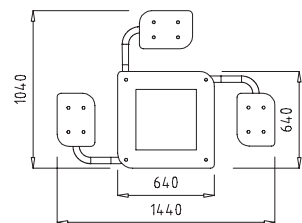
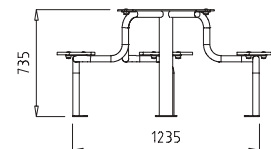
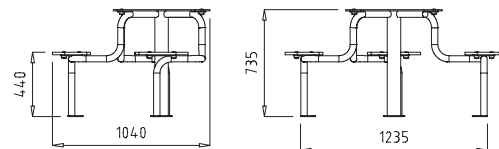

E: 1/50

MM055 - 55I

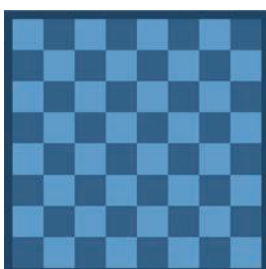

MM056 - 56I

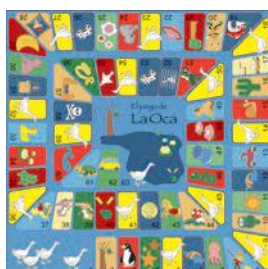

MM057 - 57I

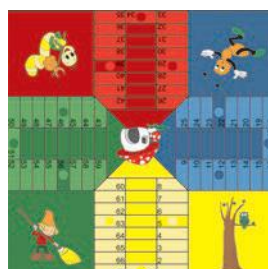

MM058 - 58I

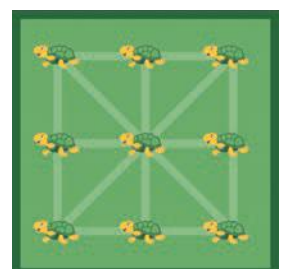

MESAS DE PICNIC
PICNIC TABLES
TABLES PIQUE-NIQUE

Montadas o desmontadas según exigencias del transporte.
Assembled or unassembled according to shipping requirements.
Montées ou démontées en fonction des conditions de transport.

MM009

CRUZ

125 kg

Madera tratada en autoclave clase IV. Grosor= 4,5 cm.

Autoclave treated class IV wood. Thickness= 4,5 cm.

Bois traité en autoclave classe IV. Épaisseur= 4,5 cm.

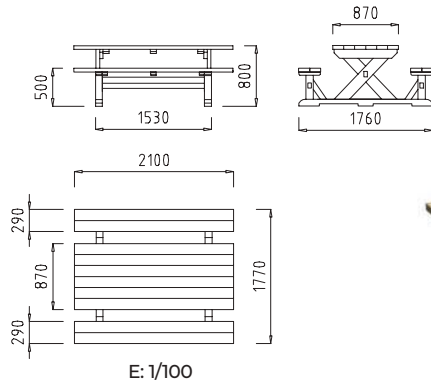

MM013TM | MM013TV

MESA PICNIC

MM013TM:

Madera tecnológica color madera con veta.
Technological wood, color wood with grain.
Bois technologique couleur bois avec veine.

MM013TV:

Madera tecnológica color verde con veta.
Technological wood, color green with grain.
Bois technologique couleur verte avec veine.

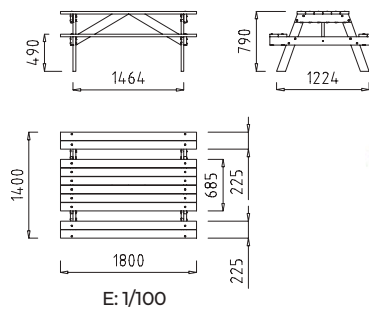

MM007

Madera tratada en autoclave clase IV. Grosor= 7 cm. Desmontada.
Autoclave treated class IV wood. Thickness= 7 cm. Dismantled.
Bois traité en autoclave classe IV. Épaisseur= 7 cm. Démontée.

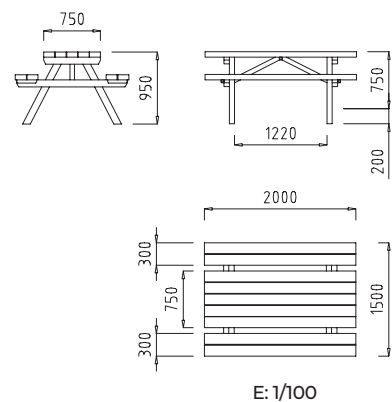

MM011

Madera tropical. Grosor= 4,5 cm. Posibilidad de modelo adaptado para silla de ruedas.
 Tropical wood. Thickness= 4,5 cm. Wheelchair friendly model available.
 Bois tropical. Épaisseur= 4,5 cm. Option de modèle adapté aux fauteuils roulants.

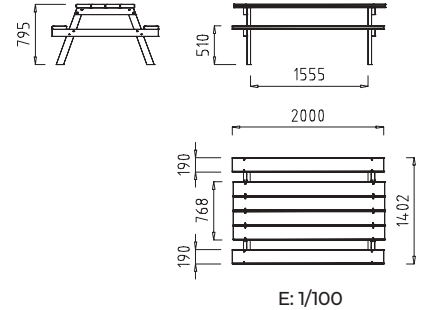

MM001 MM004 MM004I 

Madera tratada en autoclave clase IV. Posibilidad de modelo adaptado para silla de ruedas.
 Autoclave treated class IV wood. Wheelchair friendly model available.
 Bois traité en autoclave classe IV. Option de modèle adapté aux fauteuils roulants.

MM001: L= 1,60 m. Grosor / thickness / épaisseur= 3,6 cm.
MM004I: L= 2 m. Grosor / thickness / épaisseur= 4,5 cm.
MM004: L= 2 m. Grosor / thickness / épaisseur= 4,5 cm.

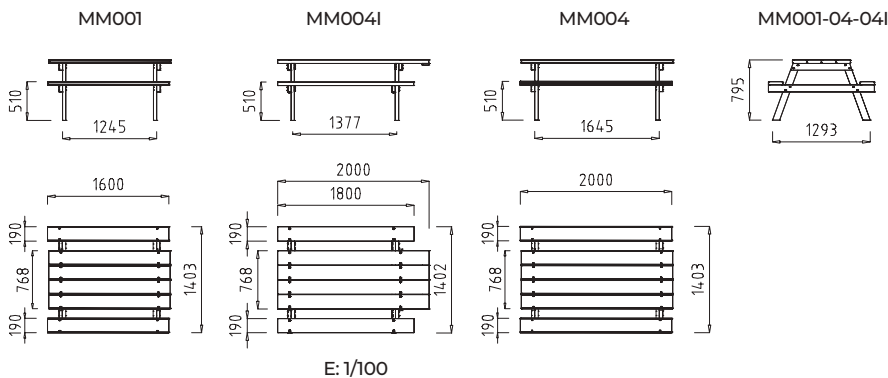

MM013TMI MM013TVI 

MESA PICNIC

MM013TMI:

Madera tecnológica color madera con veta.
 Eco-composite, color wood with grain.
 Eco-composite couleur bois avec veine.

MM013TVI:

Madera tecnológica color verde con veta.
 Eco-composite color green with grain.
 Eco-composite couleur verte avec veine.

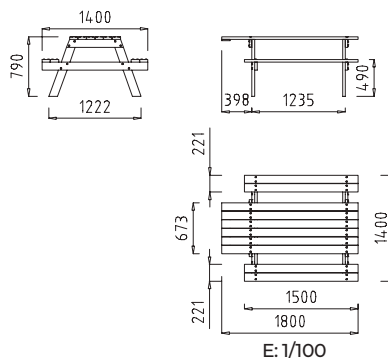

PLUS

Acero galvanizado acabado en oxirón negro, madera tropical o madera tecnológica y acero zincado.
Galvanised steel finished with black oxiron, tropical wood or eco-composite and zinc plated steel.
Acier galvanisé finitions en noir oxyron, bois tropical ou eco-composite et acier zingué.

MJ352

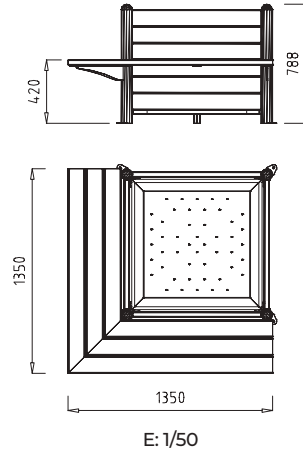

MJ351

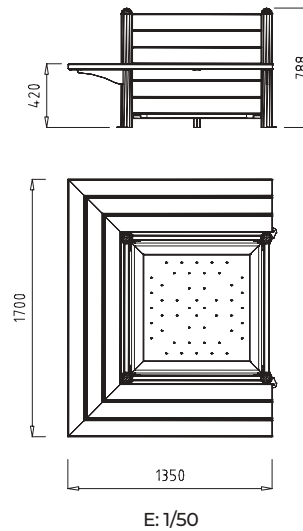

MJ350

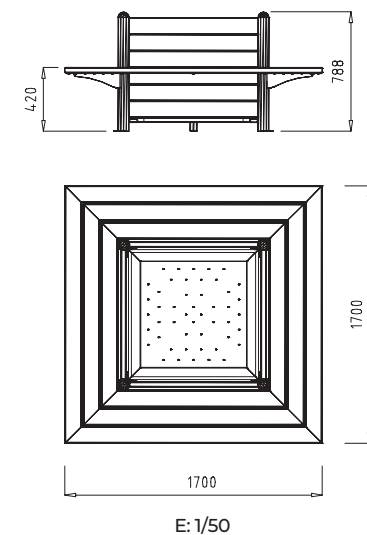



MP350 + MJ350 + MB350 + MJ352

MJ353

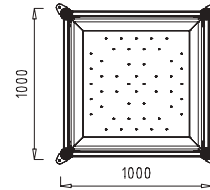
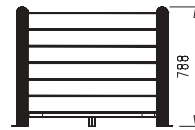

E: 1/50

MJ354

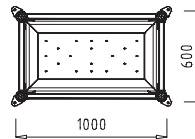
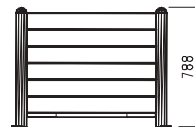

E: 1/50

MJ358

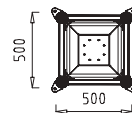
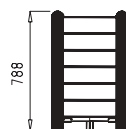

E: 1/50



MJ104

MJ103

MJ103 MJ104

Fundición acabada en oxirón negro.

Cast finished with black oxiron.

Fonte finitions en noir oxyron.

MJ103: 140 Kg.

MJ104: 80 Kg.

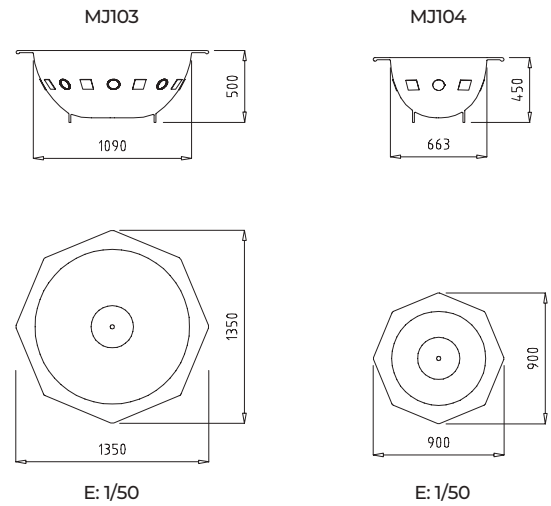

MJ112

Acero pintado al polvo acabado en oxirón negro.

Powder coated steel finished with black oxiron.

En acier peint à la poudre finition noir oxiron.

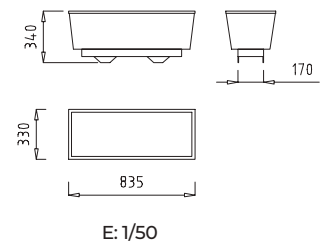

MJ255

ACCUA

- Chapa de acero laminado acabada en oxirón negro y madera tropical o madera tecnológica.
- Laminated steel sheet finished with black oxiron and tropical wood or eco-composite.
- Tôle d'acier laminé finitions en noir oxiron et bois tropical ou eco-composite.

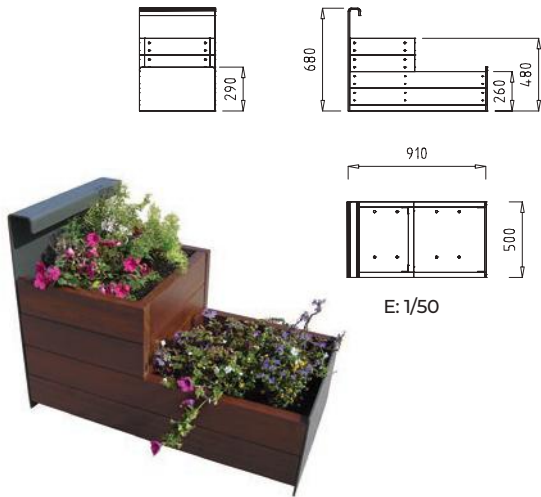

MJ250

LÁBARO

- Chapa de acero laminado acabada en oxirón negro.
- Laminated steel sheet finished with black oxiron.
- Tôle d'acier laminé finitions en noir oxiron.

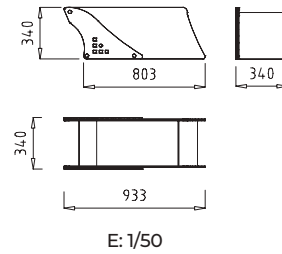

MJ004 | MJ005

Madera tratada en autoclave clase IV.
Autoclave class IV treated wood.
Bois traité en autoclave classe IV.

MJ005

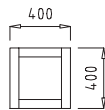
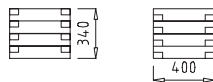

E: 1/50

MJ004

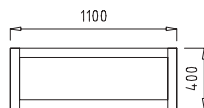
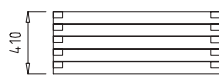

E: 1/50

MJ010

**JARDINERA-BANCO | PLANTER-BENCH
JARDINIÈRE-BANC**

Madera tratada en autoclave clase IV.
Autoclave class IV treated wood.
Bois traité en autoclave classe IV.

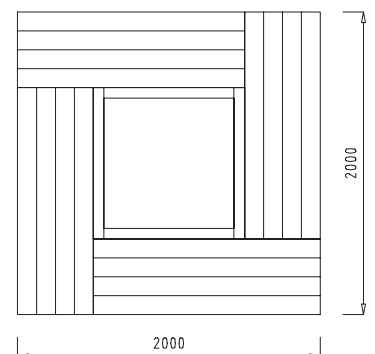
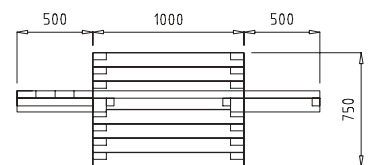

E: 1/50

PANELES INDICATIVOS
INFORMATION PANELS
PANNEAUX INDICATEURS

Posibilidad de infografías y grabados personalizados.
Computer graphics and personalised engravings available.
Possibilité d'ajouter des infographies et gravures personnalisées.

MI007 **MI008** **MI009**
MI010 **MI017**

Madera y madera laminada tratada en autoclave clase IV.
Autoclave treated class IV wood and laminated wood.
Bois et bois lamellé-collé traité en autoclave classe IV.

TEJADILLO | TOP | MARQUISE

- MI007:**
Señalización metacrilato.
Methacrylate sign.
Signalisation méthacrylate.
- MI008:**
Señalización carroceros.
Plywood panel sign.
Signalisation panneau phénol.



MI008

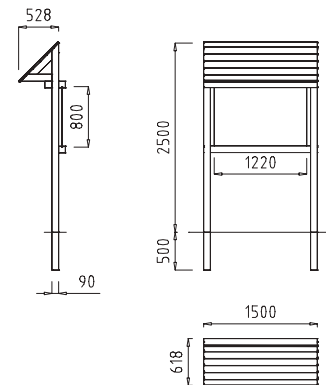

MI007 - MI008 | E: 1/100

DOBLE TEJADILLO
DOUBLE TOP
DOUBLE MARQUISE

- MI009:**
Señalización metacrilato.
Methacrylate sign.
Signalisation méthacrylate.
- MI010:**
Señalización carroceros.
Plywood panel sign.
Signalisation panneau de coffrage.
- MI017:**
Protegido con ventana abatible de metacrilato y LLAVE.
Protected with methacrylate folding window and KEY.
Protégé par une fenêtre rabattable en méthacrylate et CLÉ.



MI017

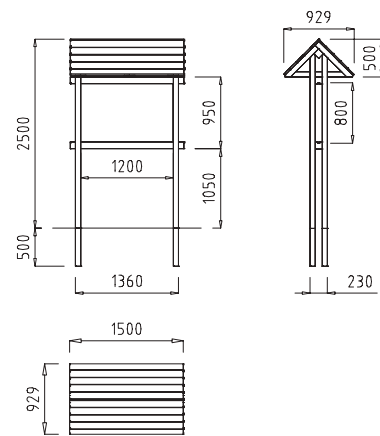

E: 1/100

MI001 **MI002** **MI016**

FLECHA

Madera laminada tratada en autoclave clase IV.
Autoclave treated class IV laminated wood.
Bois lamellé-collé traité en autoclave classe IV.

Señalización / sign / signalisation:

- MI001:** Tablero carroceros / plywood panel / panneau de coffrage.
- MI002:** Tablero carroceros con protección metacrilato / plywood panel with methacrylate protection / panneau de coffrage avec protection méthacrylate.
- MI016:** Tablero polietileno grabado / engraved polyéthylène board sign / panneau polyéthylène gravé.



MI002

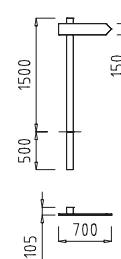

E: 1/50

MI021

**DOBLE PIE
DOUBLE STAND
À DOUBLE PIED**

Madera laminada tratada en autoclave clase IV y polietileno.

Autoclave treated class IV laminated wood and polyethylene.

Bois lamellé-collé traité en autoclave classe IV et polyéthylène.

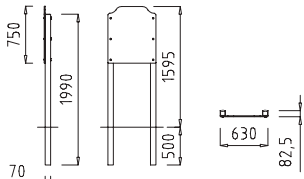

E: 1/100



MI020

**DUENDE
ELF
FOLLET**

Madera laminada tratada en autoclave clase IV y polietileno.

Autoclave treated class IV laminated wood and polyethylene.

Bois lamellé-collé traité en autoclave classe IV et polyéthylène.

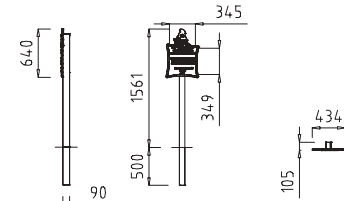

E: 1/100



**MI005 MI006 MI012
MI013 MI014 MI015**

**DOBLE PIE
DOUBLE STAND
À DOUBLE PIED**

Madera laminada tratada en autoclave clase IV.

Autoclave treated class IV laminated wood.

Bois lamellé-collé traité en autoclave classe IV.

Señalización / sign / signalisation:

MI005: Metacrilato / methacrylate / méthacrylate.

MI006: Tablero carrocer / plywood panel / panneau de coffrage.

MI012: Tablero polietileno grabado / engraved polyethylene board sign / panneau polyéthylène gravé.

MI013: Metacrilato / methacrylate / méthacrylate.

MI014: Tablero carrocer / plywood panel / panneau de coffrage.

MI015: Tablero polietileno grabado / engraved polyethylene board sign / panneau polyéthylène gravé.

MI006

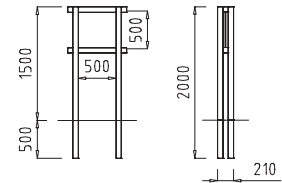

E: 1/100

MI013

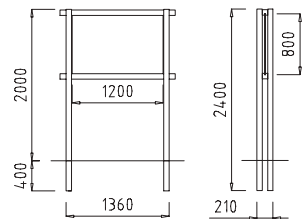

E: 1/100

MI022

**ATRIL INFORMATIVO
LECTERN INFORMATION BOARD
PUPITRE INFORMATIF**

Madera laminada tratada en autoclave clase IV, carrocer y metacrilato. Cartel: 0,89 x 0,42 m.

Autoclave treated class IV laminated wood, plywood panel and methacrylate. Sign: 0,89 x 0,42 m.

Bois lamellé-collé traité en autoclave classe IV, panneau de coffrage et méthacrylate. Affiche: 0,89 x 0,42 m.

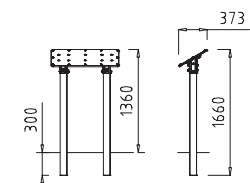

E: 1/100

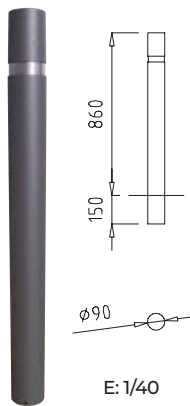

E: 1/40

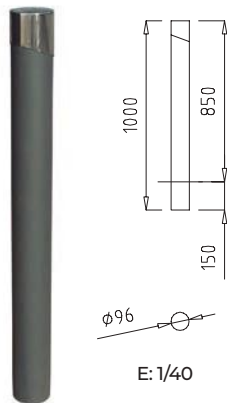

E: 1/40

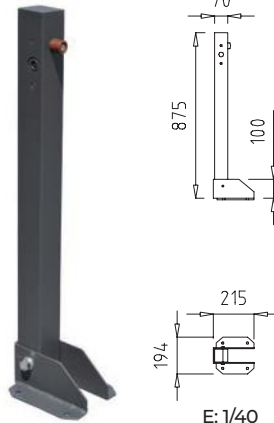

E: 1/40

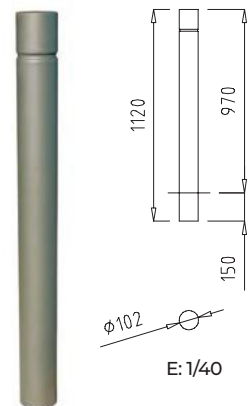

E: 1/40

MV016

Acero pintado al polvo y acero inoxidable.
Powder coated steel and stainless steel ring.
Acier peint à la poudre et anneau en acier inoxydable.

MV034

MV033

Acero pintado al polvo .
Powder coated steel .
Acier peint à la poudre.

MV038

Acero pintado al polvo .
Powder coated steel .
Acier peint à la poudre.

ABATIBLE con llave. Para atornillar.
FOLDING with key. To screw in.
RABATTABLE avec clé. Á visser.

Para empotrar.
To build in.
À encastrer.

MV039

Acero pintado al polvo acabado.
Opcional para pizona MV016.
Powder coated steel. Optional
for bollard MV016.

Acier peint à la poudre.
Optionnel pour borne MV016.



MV070

Barrera abatible
parking, para atornillar.
Fold-down parking
hoop, to screw in.
Barrière de parking
rabattable, à visser.

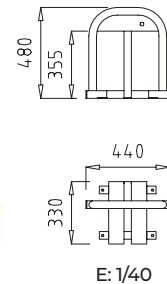

E: 1/40

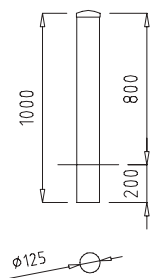

E: 1/40

MV036

Madera tratada en autoclave clase IV,
con tapa galvanizada, para empotrar.

Autoclave treated class IV wood,
with galvanised lid, to build in.

Bois traité en autoclave classe IV,
avec couvercle galvanisé, à encastrer.

MV010 | MV051 | MV050

Fundición, acabada en oxirón
negro, para empotrar.
Cast, finished with black oxiron,
to build in.
Fonte, finitions en noir oxyron, à
encastrer.

MV050

16,7 Kg.

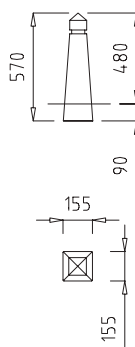

E: 1/40

MV010

Posibilidad de atornillar.
Can be screwed in.
Possibilité de visser.
40 Kg.

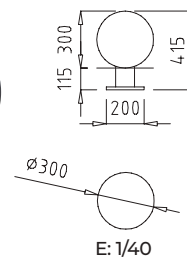

E: 1/40

MV051

26,3 Kg.

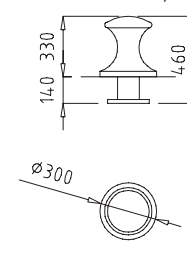

E: 1/40

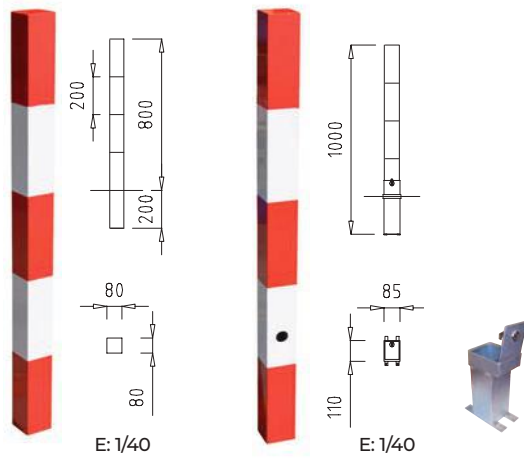

MV020

Acero pintado al polvo acabado en blanco y rojo, para empotrar.
 Powder coated steel finished white and red, to build in.
 Acier peint à la poudre finitions en blanc et rouge, à encastrer.

MV021:
 EXTRAÍBLE con llave
 REMOVABLE, with key.
 EXTRACTIBLE, avec clé.

MV021

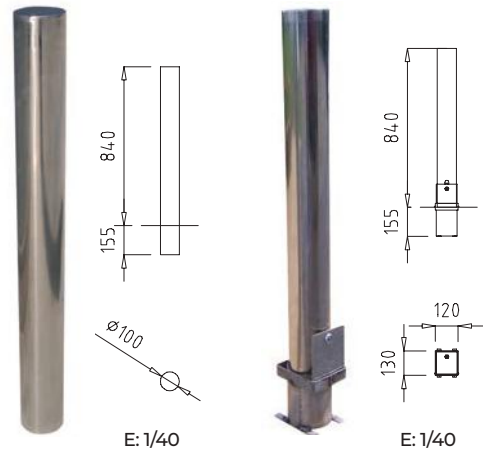

MV030

Acero inoxidable, para empotrar.
 Stainless steel, to build in.
 Acier inoxydable, à encastrer.

MV032:
 EXTRAÍBLE con llave
 REMOVABLE, with key.
 EXTRACTIBLE, avec clé.

MV032

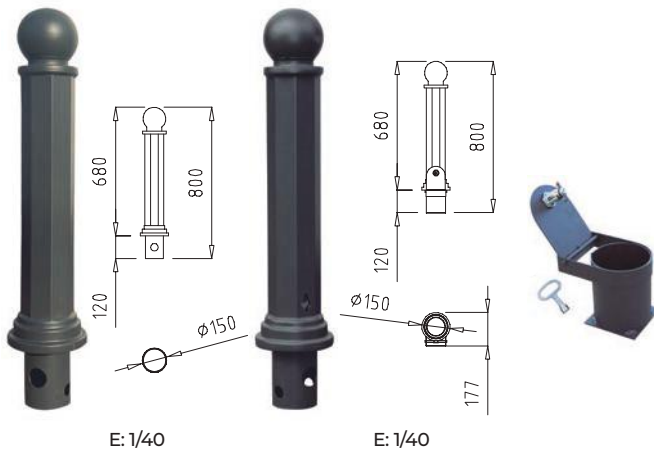

MV054

Acero pintado al polvo acabado en oxirón negro, para empotrar.
 Powder coated steel finished with black oxiron, to build in.
 En acier peinte à la poudre finitions en noir oxyron, à encastrer.

MV055:
 EXTRAÍBLE con llave
 REMOVABLE, with key.
 EXTRACTIBLE, avec clé.

MV055

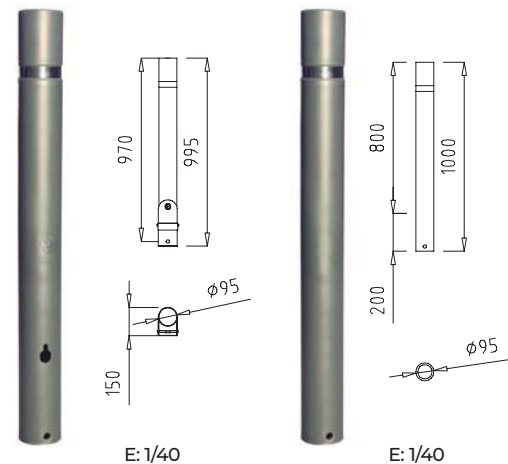

MV063

Polipropileno. **MV063:** EXTRAÍBLE, con llave y cajetín.
 Polypropylene. **MV063:** REMOVABLE, with key and socket.
 Polypropylène. **MV063:** EXTRACTIBLE, avec clé et fourreau.

MV062

PILONAS | BOLLARDS | BORNES

MV053 | MV007

MV011 | MV052

Fundición, acabada en oxirón negro.

Cast, finished with black oxiron.

Fonte, finitions en noir oxyron.

MV053: 17,4 Kg. Para empotrar / to build in / à encastrer.

MV007: 18,9 Kg. Para empotrar / to build in / à encastrer.

MV011: 22,6 Kg. Para empotrar / to build in / à encastrer.

MV052: 24,2 Kg. Para atornillar / to screw in / à visser.

MV053

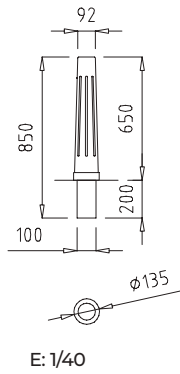

MV007

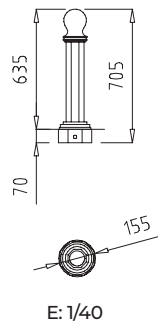

MV011

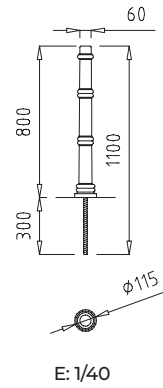

MV052

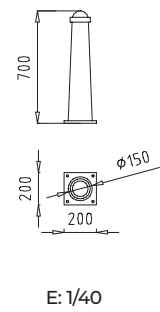

FUENTES | FOUNTAINS | FONTAINES

MV044

MV045



MV046

Acero acabado en oxirón negro.

Steel finished with black oxiron.

Acier finitions en noir oxyron.

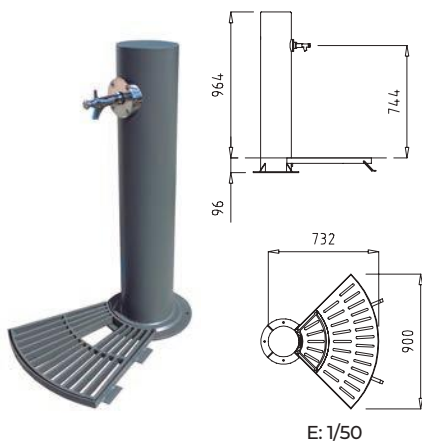

MV046

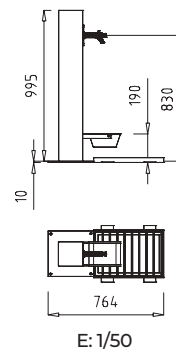

MV003

MV004

Fundición, acabado en oxirón negro.

Cast, finished with black oxiron.

Fonte, finitions en noir oxyron.

86,4 Kg.

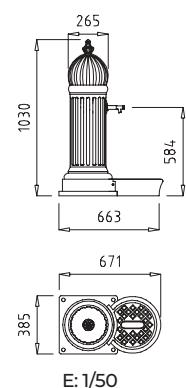
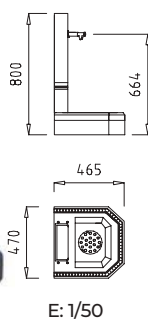

MV204

4 PLAZAS. Acero acabado en oxirón negro.
 4 PLACES. Steel finished with black oxiron.
 4 PLACES. Acier finitions en oxyron noir.

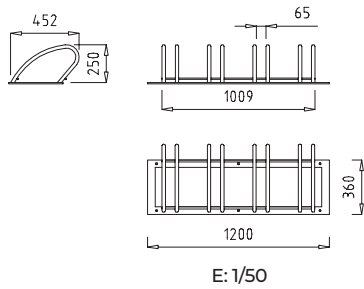

MV206

4 PLAZAS. Acero acabado en oxirón negro.
 4 PLACES. Steel finished with black oxiron.
 4 PLACES. Acier finitions en oxyron noir.

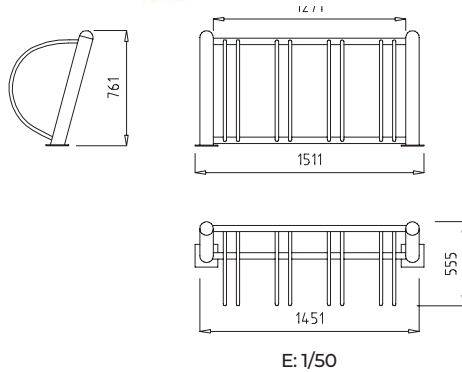

MV002

Acero acabado en oxirón negro.
 Steel finished with black oxiron.
 Acier finitions en oxyron noir.

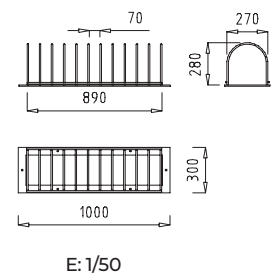

MV215

APARCAPATINETES. 7 PLAZAS.
 SCOOTER STANDS. 7 PLACES
 SUPPORT TROTTINETES. 7 PLACES.

Acero galvanizado. para atornillar.
 Galvanised steel. To screw in.
 Acier galvanisé. À visser.

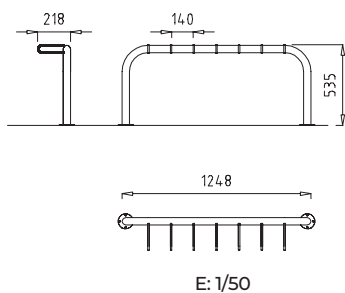

MV210 MV211

URBANO | URBAN | URBAIN

1 PLAZA / PLACE / PLACE.

MV210: Galvanizado / Galvanised / Galvanisé.

MV211: Acero inoxidable / Stainless steel / Acier inoxydable.

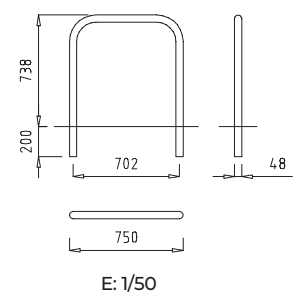

MV202 | MV014

Acero acabado en oxirón negro.
Steel finished with black oxiron.
Acier finitions en oxyron noir.

MV202: 6 PLAZAS / PLACES / PLACES.

MV014: 4 PLAZAS / PLACES / PLACES.

MV202-014

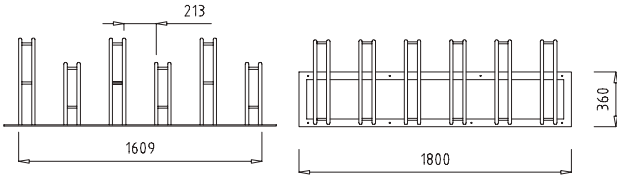
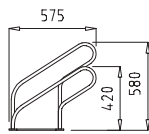

MV202 | E: 1/50

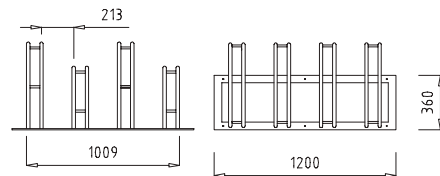

MV202-014 | E: 1/50

MV203

6 plazas. Acero zincado. Desmontado.
6 places. Zinc plated steel. Dismantled.
6 places. Acier zingué. Démontée.

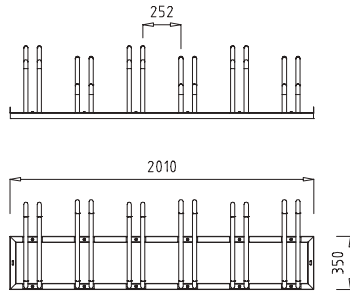
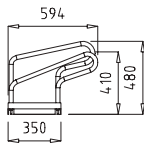

E: 1/50



MV208

LÁBARO

1 PLAZA. Chapa de acero laminado acabada en oxirón negro.
1 PLACE. Laminated steel sheet stand finished with black oxiron.
1 PLACE. Tôle d'acier laminé finitions en oxyron noir.

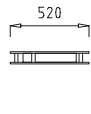
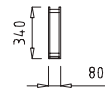

E: 1/50



MV212

RÚSTICO | RUSTIC | RUSTIQUE

Madera tratada en autoclave clase IV. 6 PLAZAS.
Autoclave treated class IV wood. 6 PLACES.
Bois traité en autoclave classe IV. 6 PLACES.

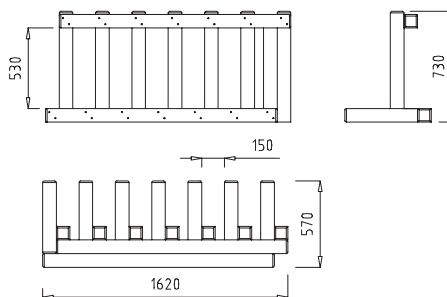

E: 1/50



MC034D MC034M MC035Z MC038Z

ARCO IRIS | IRIS ARCH | ARC EN CIEL

Lamas verticales de aluminio y tubos horizontales de acero zincado pintado al polvo acabado en colores. Se sirve en módulos indivisibles de 2 m. Vertical aluminum slats and horizontal zinc-plated steel poles powder coated finished in different colours. Delivered in indivisible modules of 2 m. Lattes vertical en aluminium et poteaux horizontaux en acier zinqué peinte à la poudre fini en couleurs. Il est fourni en modules indivisibles de 2 m.

Módulo / module / module 2 x 0,85 m.

MC034M: Montado / Assembled / Assemblé.

MC034D: Desmontado / Disassembled / Assemblé.

Puerta / gate / porte 1 m.

MC035Z: Acero zincado / zinc-plated steel / acier zinqué.

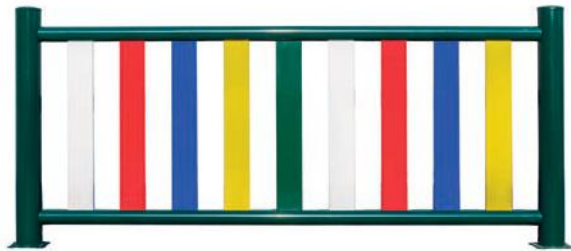

MC034M



MC038Z

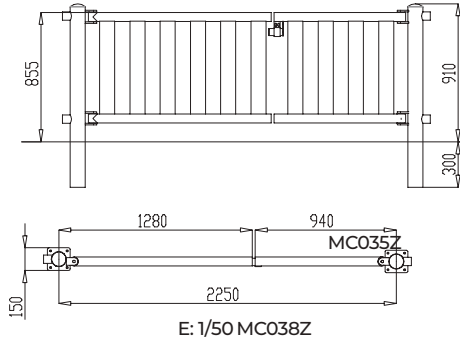
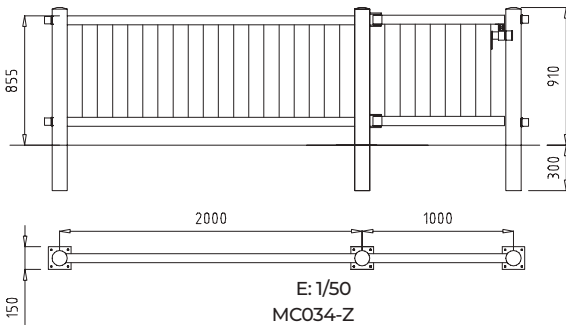

EN 1176

1-12

0,18 m.

20,7 Kg.

2 x 0,1 x 1,2 m.

A medida en ml.
Made to measure ml.
Sur mesure en ml.

MC028 MC029

DESIGUAL | UNEQUAL | INÉGAL

Módulo / module / module 2 x 0,8 m.

Acero galvanizado y polietileno. Para pedidos múltiples de 16 ml. posibilidad de elección del color de la lama entre: amarillo, naranja, rojo, lila, morado, azul claro, azul oscuro, verde claro, verde oscuro, blanco, negro y gris.

Se sirve en módulos indivisibles de 2 metros.

Galvanised steel and polyethylene. For orders multiples of 16 ml. possibility of choosing the color of the slat between: yellow, orange, red, lilac, purple, light blue, dark blue, light green, dark green, white, black and grey.

Delivered in indivisible modules of 2 meters.

Acier galvanisé et polyéthylène. Pour des commandes multiples de 16 ml. possibilité de choix de la couleur de la plaque parmi : jaune, orange, rouge, lilas, bleu clair, bleu foncé, vert clair, vert foncé, noir et gris.

Il est fourni en modules indivisibles de 2 mètres.

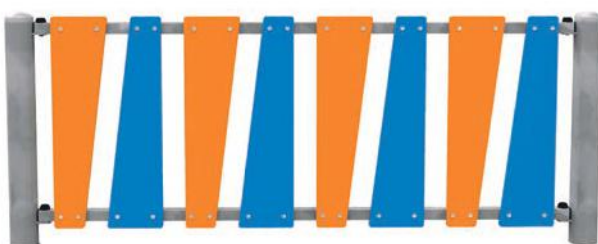
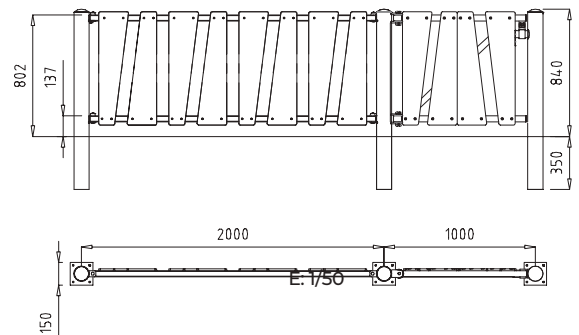

MC028

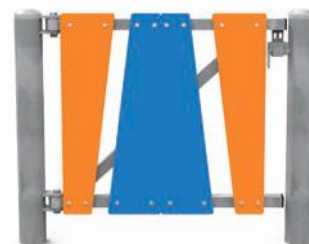

MC029



EN 1176

1-12

0,13 m.

16,8 Kg.

2 x 0,15 x 1,15 m.

A medida en ml.
Made to measure ml.
Sur mesure en ml.

MC022 MC023

ONDULADO | UNDULATING | ONDULÉE

Madera y madera laminada tratada en autoclave clase IV o madera tecnológica y polietileno.
Autoclave treated class IV wood or eco-composite and laminated wood and polyethylene.
Bois et bois lamellé-collé traité en autoclave classe IV ou eco-composite et polyéthylène.

MC022: Módulo / module / module 2 x 0,85 m.

MC023: Puerta / gate / porte 1 m.



EN 1176

1-12

0,22 m.

16,6 Kg.

2 x 0,06 x 0,78 m.

A medida en ml.
Made to measure ml.
Sur mesure en ml.



MC022



MC023

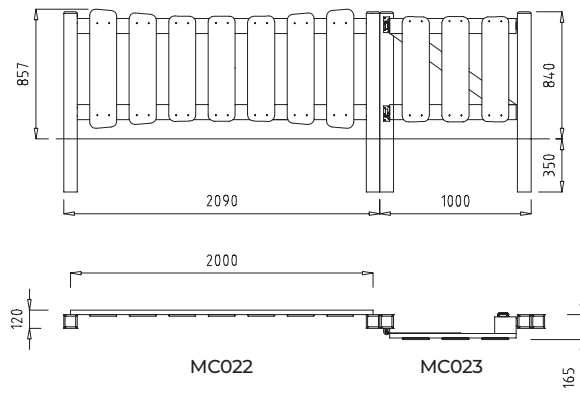

E: 1/50

MC010 MC013 MC014

JUEGOS | GAMES | JEUX

Madera y madera laminada tratada en autoclave clase IV y polietileno.

Autoclave treated class IV wood and laminated wood and polyethylene.

Bois et bois lamellé-collé traité en autoclave classe IV et polyéthylène.

MC010: Módulo / module / module 2 x 0,88 m.

MC013: Puerta / gate / porte 1 m.

MC014: Puerta / gate / porte 3 m.



EN 1176

1-12

0,17 m.

16,4 Kg.

2 x 0,12 x 1,3 m.

A medida en ml.
Made to measure ml.
Sur mesure en ml.



MC010

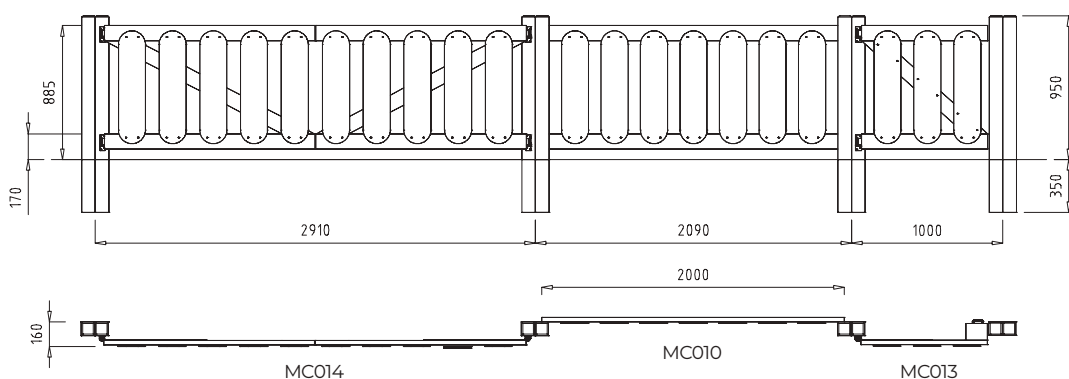

E: 1/50

MC012 **MC015**

MC016

PARQUE | PARK | PARC

Madera y madera laminada tratada en autoclave clase IV o madera tecnológica y polietileno.
Autoclave treated class IV wood or eco-composite and laminated wood and polyethylene.
Bois et bois lamellé-collé traité en autoclave classe IV ou eco-composite et polyéthylène.

MC012: Módulo / module / module 2 x 0,85 m.

MC015: Puerta / gate / porte 1 m.

MC016: Puerta / gate / porte 3 m.



EN 1176

1-12

0,25 m.

14,5 Kg.

2 x 0,12 x 1,3 m.

A medida en ml.
Made to measure ml.
Sur mesure en ml.

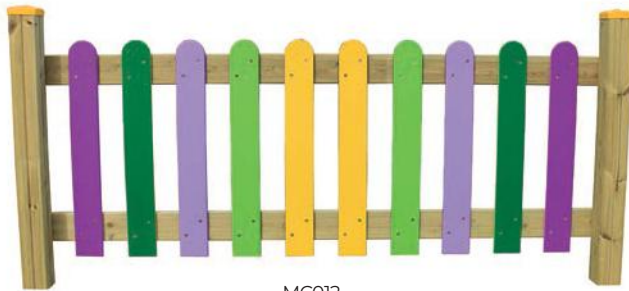

MC012



MC015



MC016

DISPONIBILIDAD
AVAILABILITY
DISPONIBILITÉ:

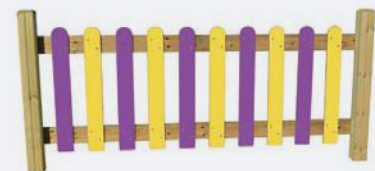

Bicolor | Two-coloured | Bicolore

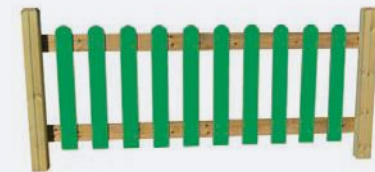

Monocolor | One-colour | Unicolor



Multicolor | Multicoloured | Multicolore

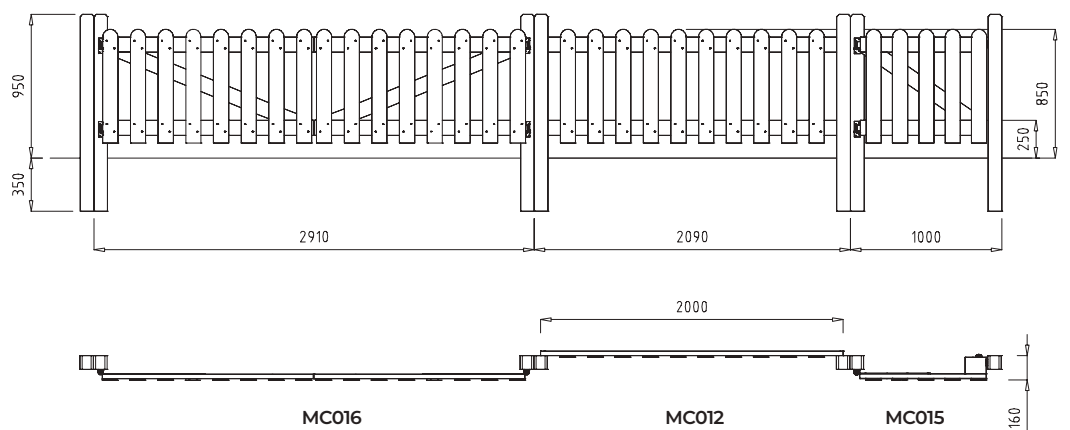

MC016

MC012

MC015

E: 1/50

MC003

COLLADO

Madera tratada en autoclave clase IV.
 Autoclave treated class IV wood.
 Bois traité en autoclave classe IV.

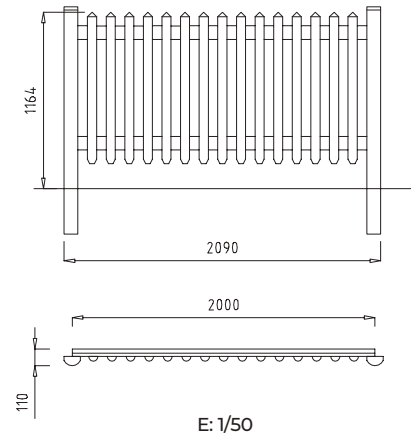

MC002 | MC008 | MC007

Madera tratada en autoclave clase IV.
 Autoclave treated class IV wood.
 Bois traité en autoclave classe IV.

MC002

VALLE

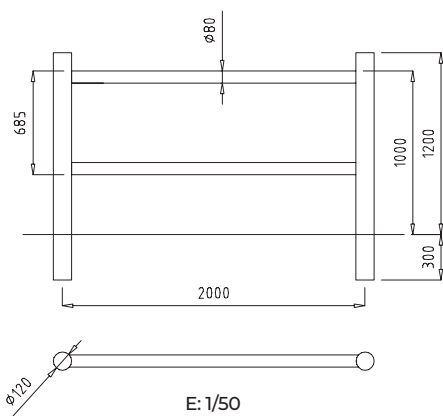

MC008

TEJANO

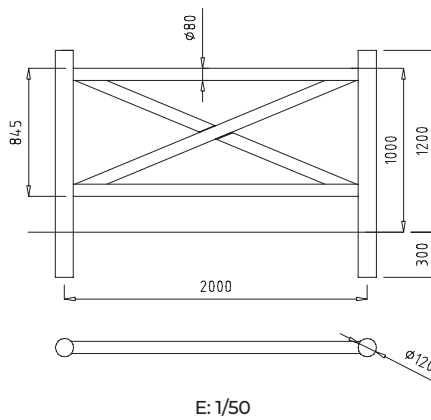

MC007

VOTO

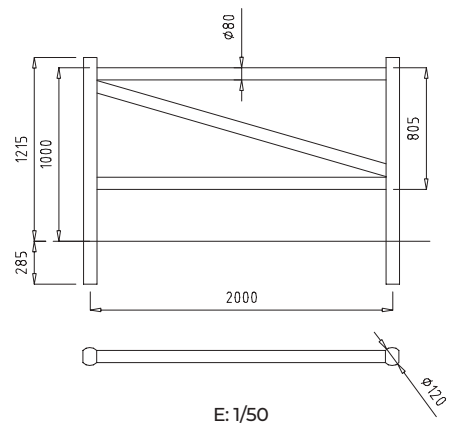

MC001 MC025 MC009 MC026

COLINA

Madera tratada en autoclave clase IV.
Autoclave treated class IV wood.
Bois traité en autoclave classe IV.

MC001: Módulo / module / module 2 x 1,05 m.

MC025: Puerta / gate / porte 1 m. H= 1,05 m.

MC009: Módulo / module / module 2 x 1,55 m.

MC026: Puerta / gate / porte 1 m. H= 1,55 m.

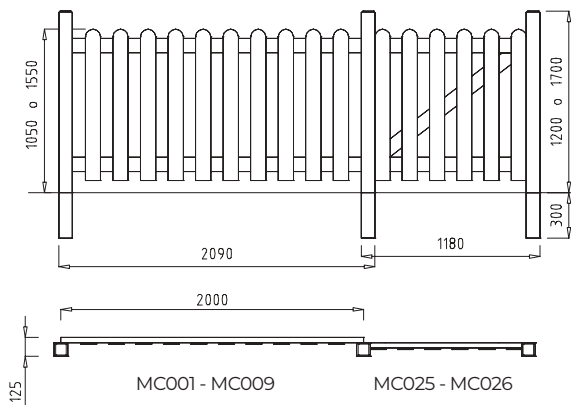

E: 1/50



MC001

MV001

**JUEGO RANA
FROG GAME
JEU GRENOUILLE**

Acero acabado en oxirón negro y fundición acabado en verde. Con fichas, apartados de puntuación y cajón abatible.

Steel finished with black oxiron and cast finished with green. With counters, scoring sections and folding drawer.

Acier finitions en noir oxyron et fonte finitions en verte. Jetons, boîtiers scores et casier rabattable.

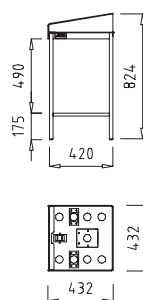

E: 1/50

MV150

**ALCORQUE
WATERING BASIN
GRILLE ARBRE**

Fundición acabada en oxirón negro. 49,2 Kg.

Cast finished with black oxiron. 49,2 Kg.

Fonte finitions en noir oxyron. 49,2 Kg.

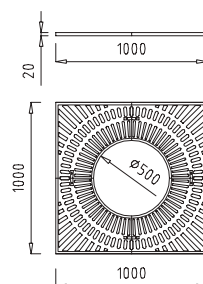
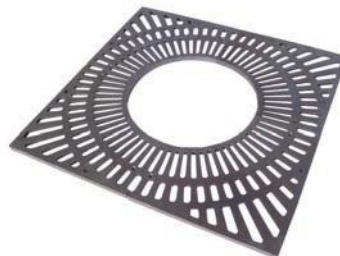

E: 1/50

MV071

**ESPEJO CONVEXO
WATERING BASIN
GRILLE ARBRE**

Estructura de polipropileno de color naranja con una junta de PVC. Espejo de acrílmir.

Orange polypropylene structure with a PVC joint. Acrilmir mirror.

Structure en polypropylène de couleur orange avec un joint en PVC. Miroir de Acrilmir.

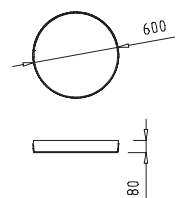

E: 1/50

Vital

184



DP600: 195



DP601: 196



DP602: 192



DP603: 198



DP600A1: 199



DP600A2: 200



DP601B3: 201



DP602C1: 201



DP603D1: 202



DP603D2: 202



DP600A3: 199



DP600A4: 199



DP602C2: 202

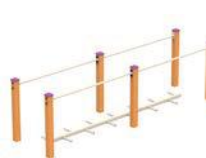

DP601B2: 201



DP610: 200



MB018 + DP610: 195

Gimástico / Gyastic / Gymnastique

192



PM403: 204



PM771: 205



PM772: 206



PM782: 207



PM783: 205

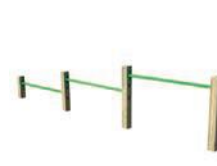

PM784: 203



PM785: 203



PM774: 206



PM775: 205



PM777: 208



PM778: 208



PM779: 208



PM780: 207



PM781: 207



PM805: 204



PM770: 204



PM773: 206



PM806: 203



MI007-8: 154

Velox

198



DP800: 209



DP802: 210



DP804: 210



DP805: 211



DP801: 209



DP803: 210



DP806: 211



DP807: 211



DP676: 182 DP677: 182 DP678: 182 DP679: 183



DP650: 187 DP651: 186 DP652: 187 DP653: 188 DP654: 184 DP656: 185 DP658: 186 DP659: 187 DP649: 193



DP661: 184 DP662: 188 DP663: 185 DP664: 185 DP665: 186 DP666: 184 DP667: 188 MI041: 183 MI042: 183



DP900: 184 DP920: 190 DP902: 191 DP910: 191 DP909: 191 DP901: 192 DP905: 190 DP911: 190



DP908: 192 DP907: 192 DP903: 193 DP912: 193 DP904: 193 DP913: 194 DP914: 194 DP915: 194 DP916: 194



DA500: 212 DA501: 212 DA505: 214 DA502: 212 DA506: 214



DA504: 213 DA507: 213 DA510: 214 DA503-13: 213 MI018: 214 DA515: 214



MP080-1: 147 MI019: 214



DP265: 219



DP267: 222



DP263-6: 214-222



DP262-3: 214-219



DP268: 223

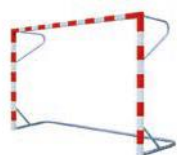

DP209: 224



DP200-1: 224

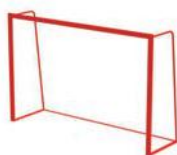

DP207: 224



DP213-14: 224



DP210: 223



DP212: 224

Accesorios de fútbol / Football Accessoires / Accessoires à football



DP260: 222



DP261: 222



DP256: 222



DP250: 222



DP249-248: 222

Canastas / Baskets / Paniers



DP001: 216



DP002: 216



DP003: 216



DP004: 215



DP006: 215



DP106: 220



DP115: 220



DP051: 218



DP052: 218



DP058: 217



DP021: 217



DP050: 217



DP070: 218

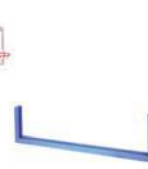

DR951: 221



DP059: 221



DP104: 219



DP120: 220



DP112: 219



DP053: 217



DP035-36: 221



DP037: 221



DP038: 221



DP041: 221



DP045: 216



DP025-27: 221



DP028-29-30-31-34: 221

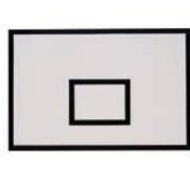

DP024-26: 221



DP107-8: 221



DP109: 221



DP043: 217

Mesas / Tables / Tables



DT007: 225



DT006: 225



DT008: 225



DP700-701: 176



DP703-704: 176



DP705-706: 173



DP708-709: 177

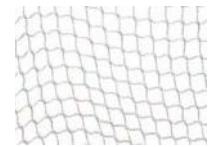

DPDR: 179



DP720: 181



DP721: 181



DP722: 181

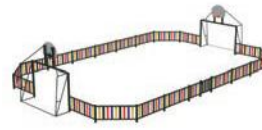

DP725: 179



PS007: 176



DP730-731: 180



DP732: 180



DP717: 180



DP718: 180



DP719: 180



DP735-MET-DP: 178



DP736-MET-PT: 178



DP737-MET-PT: 178



DP702: 176



DP715: 176



DP707: 177



DP716: 177



PS011: 177



DV053: 228



DV054: 228



DV051: 228



DV055: 229



DV056: 229



DV300: 229



DV301: 229



DV201: 229



DP400: 226



DP450-1: 226



DP453: 227



DP500: 227



DP458-9: 226



DP507-10: 227



DP457: 226



DP452: 226

OPCIONES DISPONIBLES DE MADERA PARA EQUIPAMIENTO DEPORTIVO



Las referencias de mobiliario urbano acompañadas de este icono están disponibles en los siguientes materiales:

- Madera **tratada**.
- Madera tecnológica **color madera con veta(TM)**.



PISTAS MULTIDEPORTE | MULTI-SPORTS COURTS | TERRAINS MULTI-SPORTS



PISTAS MULTIDEPORTE MULTI-SPORTS COURTS TERRAINS MULTI-SPORTS

Acero galvanizado con polietileno, madera tratada en autoclave clase IV o madera tecnológica.
Galvanised steel with polyethylene, Autoclave treated class IV wood or eco-composite.
Acier galvanisé avec polyéthylène, bois traité en autoclave classe IV ou éco-composite.

EN 15312



COLORES DISPONIBLES POLIETILENO

- AMARILLO: PT 129C
- AZUL: PT 2718
- VERDE: PT 349C
- NARANJA: PT 1375C

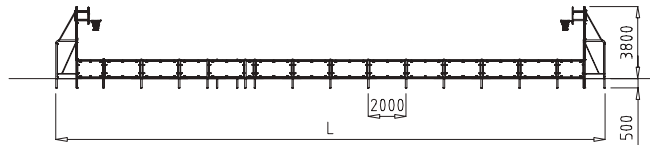
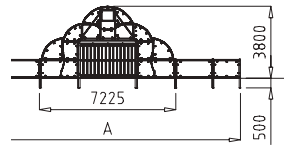

CON POLIETILENO WITH POLYETHYLENE AVEC POLYÉTHYLÈNE

Dimensiones exteriores | External dimensions | Dimensions extérieures:

DP700: L x A= 29 x 14 m.

DP701: L x A= 21 x 10 m.

DP702: Frontal / Front / Frontale. L x A= 7,22 x 3,8 m.

DP703: L x A= 29 x 14 m.

DP704: L x A= 21 x 10 m.

DP715: Frontal / Front / Frontale. L x A= 7,22 x 3,8 m.

DP717: Módulo portería mini / Mini module goal / Module but mini.

DP717TM: Madera tecnológica / Eco-composite / Eco-composite.

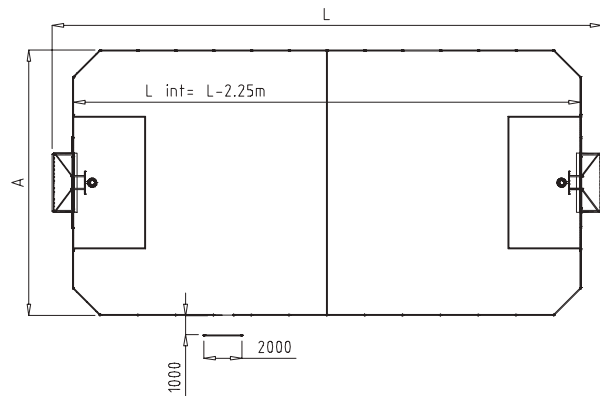

E: 1/400 | DP700, DP701, DP702, DP703, DP704, DP705, DP706, DP707, DP708, DP709, DP715, DP716



DP703 + DP717 + PS007 + PS011

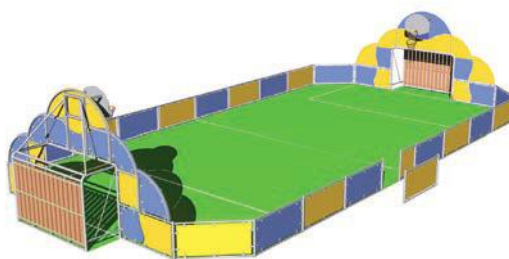

DP701 + PS007 + PS011

MÓDULO de ACCESO susceptible de cambio de emplazamiento dependiendo de las necesidades de la instalación.

ACCESS MODULE which can change location depending on the installation requirements.

Le **MODULE D'ACCÈS** est susceptible d'être déplacé, en fonction des nécessités de l'installation.



DP702

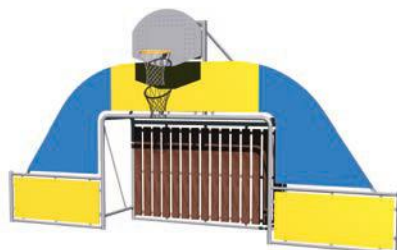

DP715



PS007

Hierba artificial / Artificial grass /
Herbe artificielle. H= 14 mm.

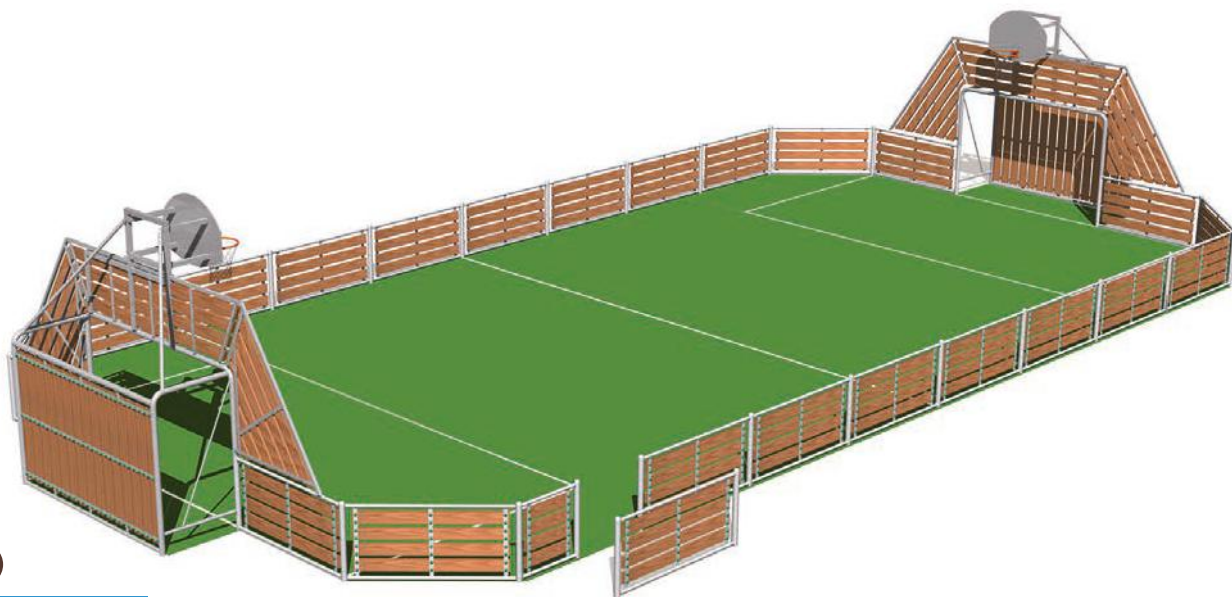

CON MADERA
WITH WOOD
AVEC BOIS

Dimensiones exteriores | External dimensions | Dimensions extérieures:

DP705 - DP705TM: L x A= 29 x 14 m.

DP706 - DP706TM: L x A= 21 x 10 m.

DP707 - DP707TM: Frontal / Front / Frontale. L x A= 7,22 x 3,8 m.

DP708 - DP708TM: L x A= 29 x 14 m.

DP709 - DP709TM: L x A= 21 x 10 m.

DP716 DP716TM: Frontal / Front / Frontale. L x A= 7,22 x 3,8 m.

DP718 - DP718TM: Módulo portería mini / Mini module goal / Module but mini.



DP705 + PS007 + PS011



Panel informativo.
Information panel.
Tableau informatif.



PS011

Arena silícea. Saco de 25 kg.
Siliceous sand. 25 kg bag.
Sable siliceuse. Sac de 25 kg.



DP716



DP707

DP735 DP735PE DP735MET NEW

PUERTA DE ACCESO LATERAL PORTERÍA
ACCESS GOAL SIDE DOOR
BUT PORTE LATÉRALE D'ACCÈS

Espacio de paso: 0,94m | Passage space: 0,94 m | Espace de passage : 0,94 m

DP735: Acero galvanizado y madera tratada en autoclave clase IV. | Galvanised steel and Autoclave treated class IV wood. | Acier galvanisé et bois traité en autoclave classe IV.

DP735PE: Acero galvanizado y polietileno. | Galvanised steel and polyethylene. | Acier galvanisé et polyéthylène.

DP735MET: Acero galvanizado. | Galvanised steel. | Acier galvanisé.



DP735



DP735PE



DP735MET

DP736 DP736PE DP736MET NEW

PUERTA LATERAL
SIDE DOOR
PORTE LATÉRALE

DP736: Acero galvanizado y madera tratada en autoclave clase IV. | Galvanised steel and Autoclave treated class IV wood. | Acier galvanisé et bois traité en autoclave classe IV.

DP736PE: Acero galvanizado y polietileno. | Galvanised steel and polyethylene. | Acier galvanisé et polyéthylène.

DP736MET: Acero galvanizado. | Galvanised steel. | Acier galvanisé.



DP736

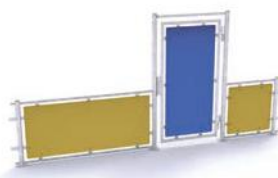

DP736PE



DP736MET

DP737 DP737PE DP736MET NEW

PUERTA LATERAL
SIDE DOOR
PORTE LATÉRALE

DP737: Acero galvanizado y madera tratada en autoclave clase IV. | Galvanised steel and Autoclave treated class IV wood. | Acier galvanisé et bois traité en autoclave classe IV.

DP737PE: Acero galvanizado y polietileno. | Galvanised steel and polyethylene. | Acier galvanisé et polyéthylène.

DP737MET: Acero galvanizado. | Galvanised steel. | Acier galvanisé.

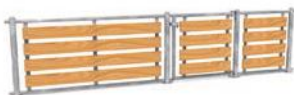

DP737

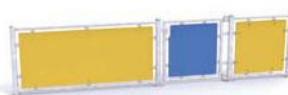

DP737PE



DP737MET

DP725

Acero galvanizado pintado al polvo y acero zincado pintado al polvo. Portería: 3 x 2 m.
Dimensiones exteriores: 16,62 x 10 m.

Powder coated galvanised steel and powder coated zinc-plated steel. Goal: 3 x 2 m.
External dimensions: 16,62 x 10 m.

Acier galvanisé peint à la poudre et acier zinqué peint à la poudre. But: 3 x 2 m.
Dimensions extérieures: 16,62 x 10 m.

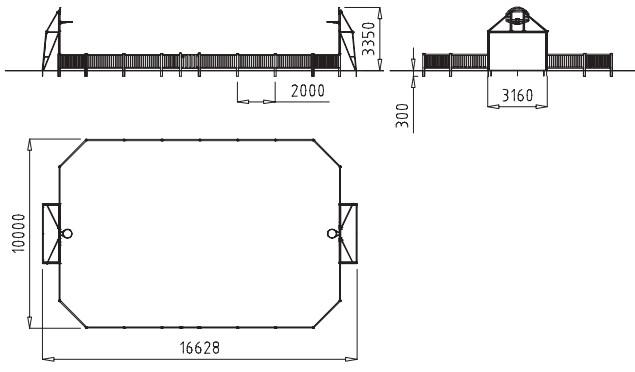

E: 1/400

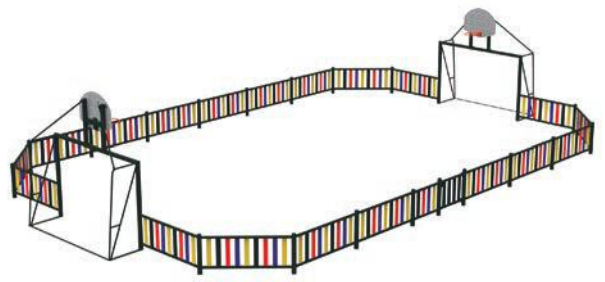

DPDR

REDES PROTECCIÓN para pistas multideporte.
Multi-sports courts PROTECTION NETS.
FILETS PROTECTION terrains multi-sports.



DP704 + DPDR

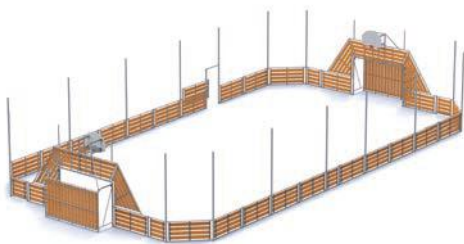

Ejemplo de pista multideporte especial para redes.
Example of multi-sports ground special for nets.
Exemple de piste omnisports spéciale pour filets.



DP704 + DPDR

DP730 DP731 NEW

Acero galvanizado. Portería: 3 x 2 m.

Dimensiones exteriores:

DP730: L x A= 29 x 14 m. | **DP731:** L x A= 21 x 10 m.

Galvanised steel. Goal: 3 x 2 m.

External dimensions:

DP730: L x A= 29 x 14 m. | **DP731:** L x A= 21 x 10 m.

Acier galvanisé. But: 3 x 2 m.

Dimensions extérieures:

DP730: L x A= 29 x 14 m. | **DP731:** L x A= 21 x 10 m.

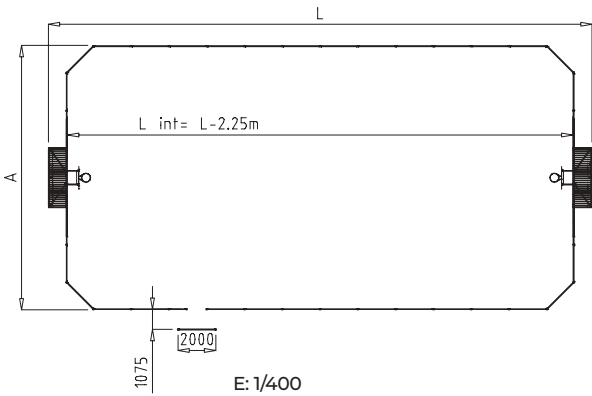
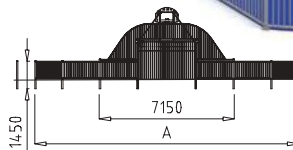
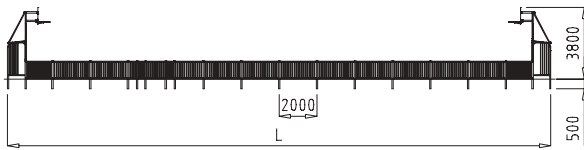

DP732

DP718 DP718TM

DP717 DP717TM

**MÓDULO PORTERÍA MINI
MINI MODULE GOAL
MODULE BUT MINI.**



DP718



DP732



DP717

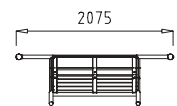
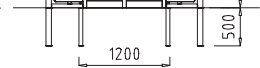
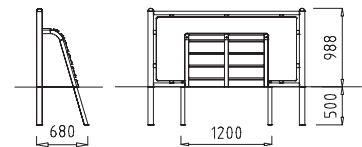

E: 1/100

DP719

**ACCESO PARA SILLA DE RUEDAS
WHEELCHAIR ACCESS
ACCÈS EN FAUTEUIL ROULANT**

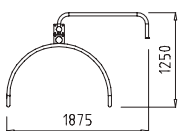
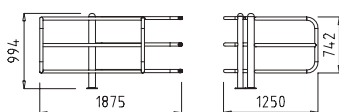

E: 1/100



Puerta para acceso de silla de ruedas a las pistas multideporte.

Gate for wheelchair access to the multi-sport courts.

Porte pour l'accès des fauteuils roulants aux pistes multi-sports.

DP721 + PS007 + PS011

MINI

Dimensiones exteriores: 12 x 5 m.

External dimensions: 12 x 5 m.

Dimensions extérieures: 12 x 5 m.

DP721: Con canastas / with baskets / avec paniers.

DP722: Sin canastas / without baskets / sans paniers.

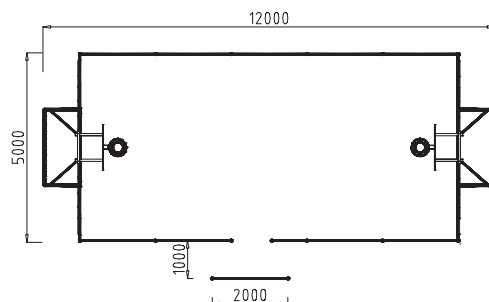
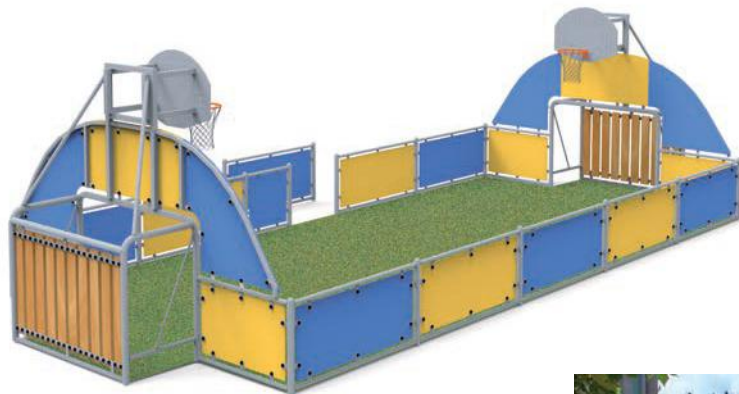
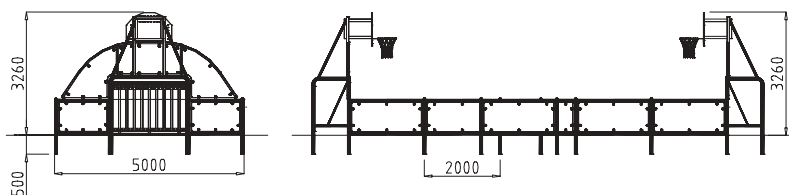

E: 1/200 | Plano base para / base plane for / plan base pour:
DP721 - DP722



DP720

MINI

Dimensiones exteriores: 10 x 4 m.

External dimensions: 10 x 4 m.

Dimensions extérieures: 10 x 4 m.

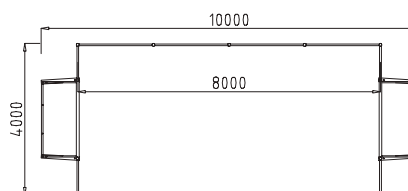
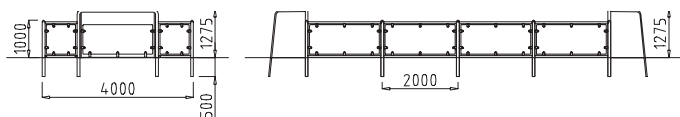
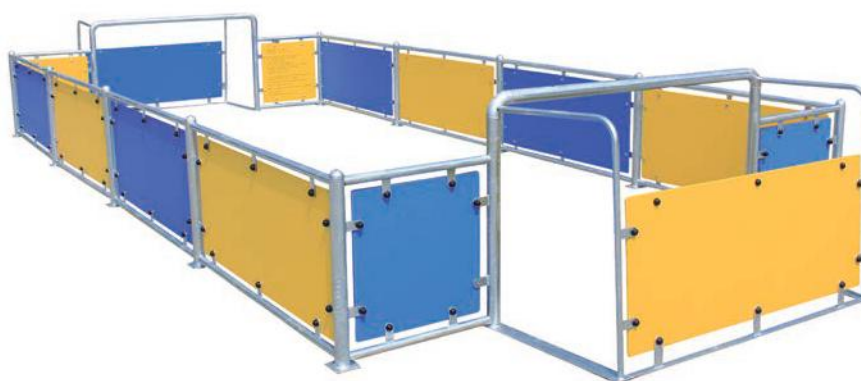

E: 1/200

Acero pintado al polvo.
Powder coated steel.
Acier peint à la poudre.

DP676 



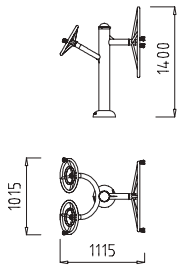



VOLANTE Y RUEDAS GIRATORIAS
STEERING AND ARM WHEELS
VOLANT ET ROUES TOURNANTES



E: 1/100



EN 16630

-  < 130 Kg.
-  0 m.
-  45,9 Kg.
-  1,11 x 1,01 x 1,40 m.
-  4,11 x 4,01 m.
-  14,59 m².

DP677 



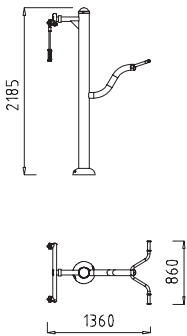



ESTIRAMIENTO DE ESPALDA Y DOMINADAS
CHIN-UP STATION AND UPPER LIMBS STRETCHER
ÉTIREMENT DU DOS ET DES MEMBRES SUPÉRIEURS



E: 1/100



EN 16630

-  < 130 Kg.
-  0 m.
-  39,8 Kg.
-  1,3 x 0,86 x 2,18 m.
-  4,36 x 3,86 m.
-  14,89 m².

DP678 



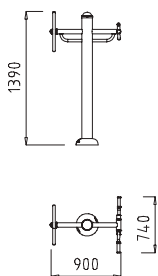



DISCO Y PEDAL DE BRAZO
ARM BIKE AND WHEEL
DISQUE ET PÉDALIER A BRAS



E: 1/100



EN 16630

-  < 130 Kg.
-  0 m.
-  33 Kg.
-  0,9 x 0,74 x 1,39 m.
-  3,9 x 3,74 m.
-  12,65 m².

DP679



PECTORALES
PECTORALS
PECTORAUX

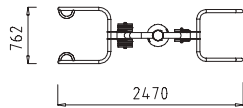
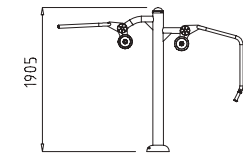

E: 1/100



EN 16630

- < 130 Kg.
- 0 m.
- 105 Kg.
- 2,47 x 0,76 x 1,9 m.
- 5,47 x 3,76 m.
- 18,64 m².

DP649

SILLA PEDALES
PEDAL CHAIR
VELÓ SEMI-ALLONGÉ

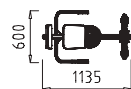

E: 1/100



EN 16630

- h > 1,4 m, < 150 kg.
- 0,57 m.
- 35 Kg.
- 1,13 x 0,60 x 0,98 m.
- 3,6 x 4,13 m.
- 12,95 m².

MI041 MI042

PANEL INDICATIVO URBAGYM
URBAGYM INFORMATION PANEL
PANNEAU INDICATIF URBAGYM

Acero pintado al polvo. Cartel: 0,6 x 0,8 m.
Powder coated steel. Sign: 0,6 x 0,8 m.
Acier peint à la poudre. Affiche: 0,6 x 0,8 m.



MI041

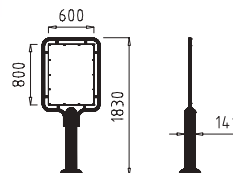

E: 1/100



MI042

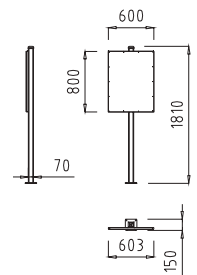

E: 1/100

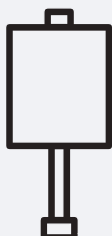

EN 16630

Según la norma EN 16630, en las instalaciones de los equipos de entrenamiento físico se debe exhibir de forma visible un letrero informativo.

According to standard EN 16630, an information notice must be visible at installations for physical training equipment showing.

Selon la norme EN 16630, il faut afficher de manière visible, dans les installations des équipements d'entraînement physique, un panneau d'information.

DP654

ESQUÍ DE FONDO
CROSS-COUNTRY SKIING
SKI DE FOND

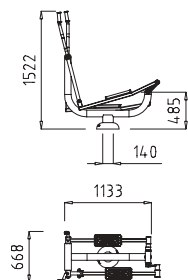

E: 1/100



EN 16630

- h > 1,4 m, < 150 Kg.
- 0,48 m.
- 60 Kg.
- 1,13 x 0,66 x 1,52 m.
- 4,14 x 3,67 m.
- 13,62 m².

DP661

BICICLETA
BICYCLE
BICYCLETTE

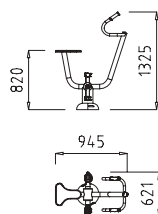

E: 1/100



EN 16630

- h > 1,4 m, < 150 Kg.
- 0,82 m.
- 31 Kg.
- 0,94 x 0,62 x 1,32 m.
- 3,94 x 3,62 m.
- 12,35 m².

DP666

EXTENSOR DE PIERNA
LEG EXTENDER
EXTENSEUR DE JAMBE

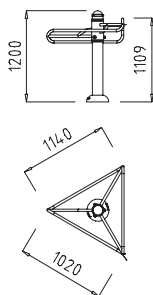

E: 1/100



EN 16630

- h > 1,4 m, < 150 Kg.
- 1,1 m.
- 40 Kg.
- 1,14 x 1,02 x 1,2 m.
- 4,14 x 4,02, Ø 4,32 m.
- 14,65 m².

DP663

REMO
ROWING MACHINE
RAMES

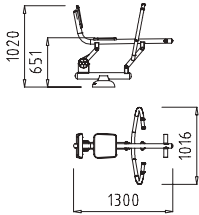

E: 1/100



EN 16630

- h > 1,4 m, < 150 Kg.
- 0,65 m.
- 43 Kg.
- 1,3 x 1,01 x 1,02 m.
- 4,3 x 4,01 m.
- 15,33 m².

DP664

EXTENSIÓN DE RODILLA
KNEE EXTENSION
EXTENSION DU GENOU

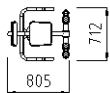
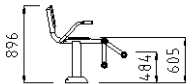

E: 1/100



EN 16630

- h > 1,4 m, < 150 Kg.
- 0,48 m.
- 33 Kg.
- 0,8 x 0,71 x 0,89 m.
- 3,8 x 3,71 m.
- 13,21 m².

DP656

PATINES
SKATING
PATINS

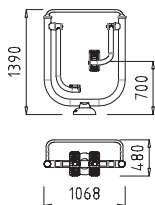

E: 1/100



EN 16630

- h > 1,4 m, < 150 Kg.
- 0,7 m.
- 55 Kg.
- 1,06 x 0,48 x 1,39 m.
- 4,06 x 3,36 m.
- 11,73 m².

DP658



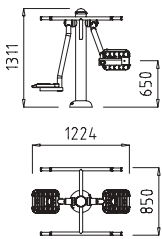



BALANCEO
SEESAW
BALANÇOIRE



E: 1/100



EN 16630

-  h > 1,4 m, < 150 Kg.
-  0,65 m.
-  49 Kg.
-  1,22 x 0,85 x 1,31 m.
-  4,22 x 3,89 m.
-  14,50 m².

DP651



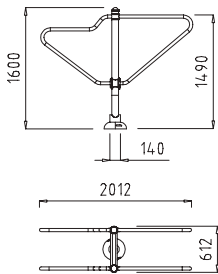



PARALELAS
PARALLEL BARS
BARRES PARALLÈLES



E: 1/100



EN 16630

-  h > 1,4 m, < 150 Kg.
-  1,49 m.
-  61 Kg.
-  2,01 x 0,61 x 1,49 m.
-  5,01 x 3,59 m.
-  16,10 m².

DP665



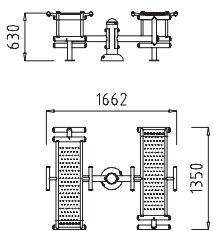



DOBLE BANCO ABDOMINALES
DOUBLE ABDOMINAL CURL BENCH
DOUBLE BANC ABDOMINAUX



E: 1/100



EN 16630

-  h > 1,4 m, < 150 Kg.
-  0,63 m.
-  63 Kg.
-  1,35 x 0,79 x 0,63 m.
-  4,66 x 4,29 m.
-  18,60 m².

DP650

VOLANTE
STEERING WHEEL
GUIDON

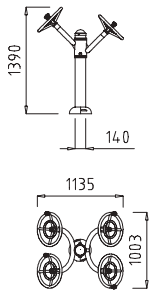

E: 1/100



EN 16630

- h > 1,4 m, < 150 Kg.
- 0 m.
- 60 Kg.
- 1,13 x 1 x 1,39 m.
- 4,13 x 4 m.
- 14,62 m².

DP652

TIMÓN
HELM
GOUVERNAIL

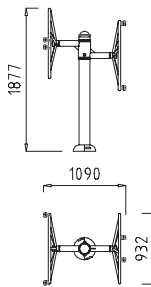

E: 1/100



EN 16630

- h > 1,4 m, < 150 Kg.
- 0 m.
- 56 Kg.
- 1,09 x 0,93 x 1,87 m.
- 4,09 x 3,92 m.
- 14,10 m².

DP659

CINTURA
WAIST
TAILLE

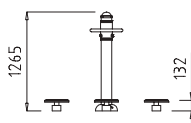

E: 1/100



EN 16630

- h > 1,4 m, < 150 Kg.
- 0,13 m.
- 49 Kg.
- 0,43 x 0,43 x 1,26 m.
- Ø 4,82 m.
- 18,24 m².

DP653

ESTIRAMIENTO DE PIERNAS
LEG STRETCHING
ETIREMENT DES JAMBES

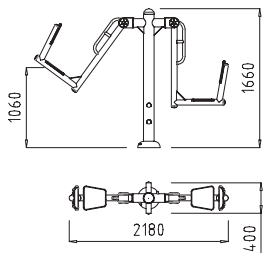

E: 1/100



EN 16630

- h > 1,4 m, < 150 Kg.
- 1,06 m.
- 84 Kg.
- 2,18 x 0,4 x 1,66 m.
- 5,18 x 3,4 m.
- 15,68 m².



DP667

ENTRENAMIENTO DEL TORSO
UPPER BODY WORKOUT
ENTRAÎNEMENT DU TORS

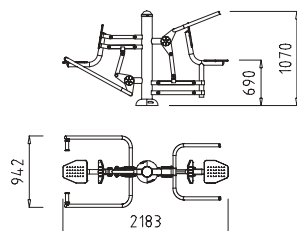

E: 1/100



EN 16630

- h > 1,4 m, < 150 kg.
- 0,69 m.
- 65 Kg.
- 2,18 x 0,94 x 1,07 m.
- 5,18 x 3,94 m.
- 18,05 m².



DP662

ELEVADOR-FLEXIÓN DE BRAZOS
PRESS-UP ARM FLEXION
ÉLÉVATEUR-FLEXION DES BRAS

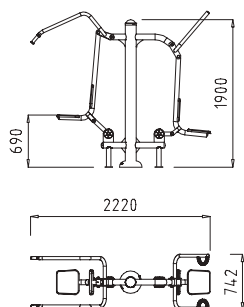

E: 1/100



EN 16630

- h > 1,4 m, < 150 Kg.
- 0,69 m.
- 95 Kg.
- 2,22 x 0,74 x 1,9 m.
- 5,22 x 3,74 m.
- 17,60 m².



STREET WORKOUT

Acero galvanizado acabado con pintura al polvo, acero galvanizado y polietileno antideslizante. Diseñado a partir del asesoramiento de atletas profesionales nacionales.

Powder-coated galvanised steel, galvanised steel and non-slipping polyethylene. Designed on the basis of advice from national professional athletes.

Acier galvanisé peint à la poudre, acier galvanisé et polyéthylène antidérapant. Conçu à partir des conseils d'athlètes professionnels nationaux.



DP900

WORKOUT G



EN 16630

- h > 1,4 m.
- 1,41 m.
- 82,24 Kg.
- 1,9 x 0,04 x 2,17 m.
- 8,87 x 8,37 m.
- 72,38 m².

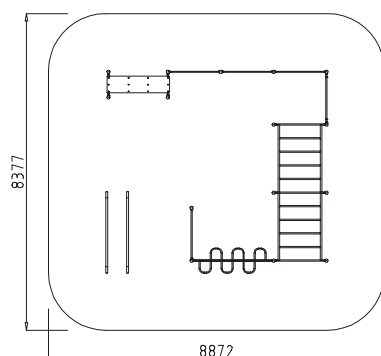
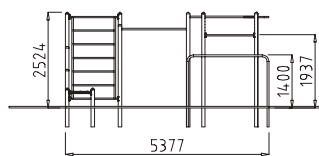
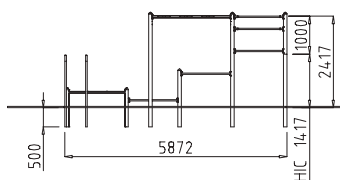

E: 1/100

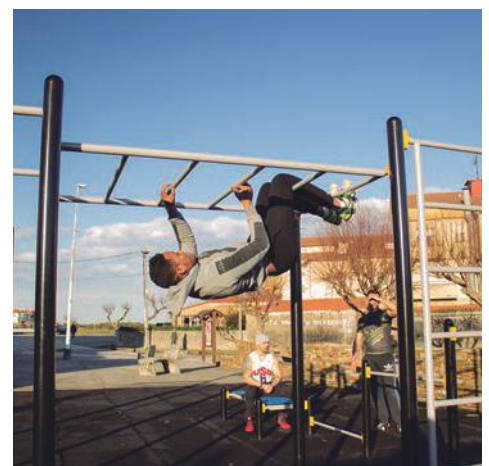

MD STREET WORKOUT

DP920

WORKOUT K

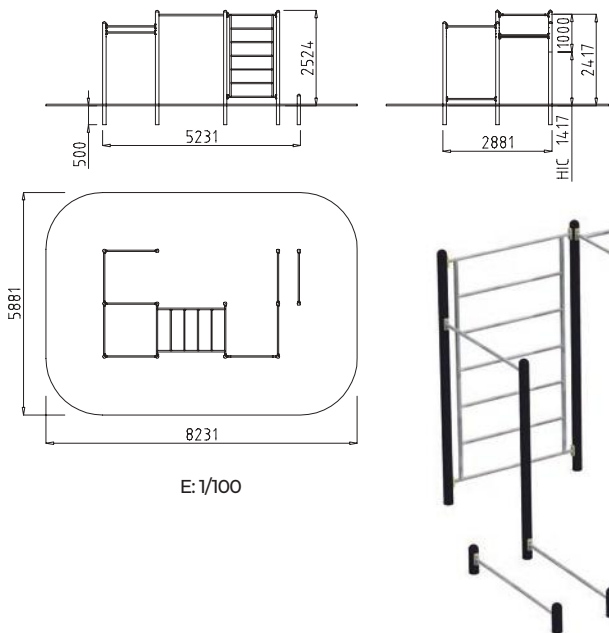

EN 16630

- h > 1,4 m.
- 1,41 m.
- 82,24 Kg.
- 1,9 x 0,04 x 2,17 m.
- 8,23 x 5,88 m.
- 46,47 m².

DP911

BARRA DOMINADAS
PULL-UP BAR
BARRE DE TRACTION

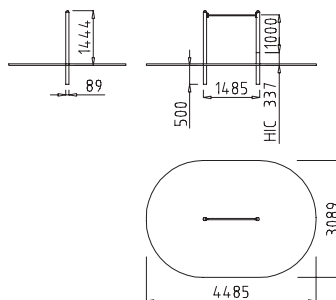

EN 16630

- h > 1,4 m.
- 0,33 m.
- 16,05 Kg.
- 1,94 x Ø 0,08 m.
- 4,48 x 3,08 m.
- 11,9 m².

DP905

MONKEY BAR SERPIENTE
SNAKE MONKEY BAR
MONKEY BAR SERPENT

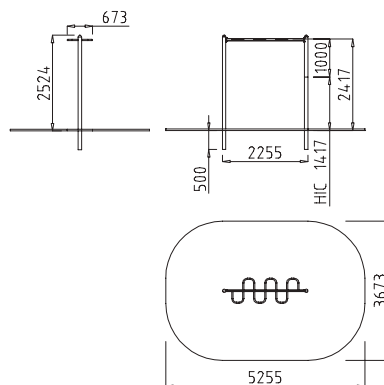

EN 16630

- h > 1,4 m.
- 1,41 m.
- 16,71 Kg.
- 3,02 x Ø 0,08 m.
- 5,25 x 3,67 m.
- 17,37 m².

DP902

MONKEY BAR DOS NIVELES
TWO-LEVEL MONKEY BAR
MONKEY BAR DEUX NIVEAUX

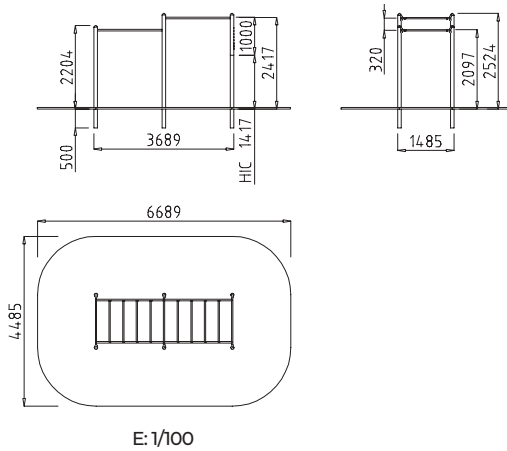

EN 16630

- h > 1,4 m.
- 1,41 m.
- 27,71 Kg.
- 1,83 x 1,29 x 0,04 m.
- 6,68 x 4,48 m.
- 27,95 m².

DP910

MONKEY BAR

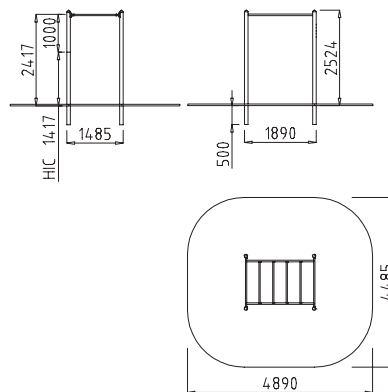

EN 16630

- h > 1,4 m.
- 1,41 m.
- 27,71 Kg.
- 1,83 x 1,29 x 0,04 m.
- 4,89 x 4,48 m.
- 19,94 m².

DP909

CUBO
CUBE
CUBE

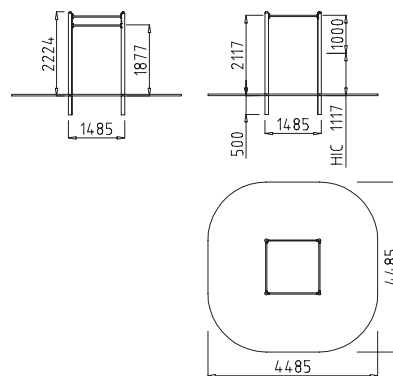

EN 16630

- h > 1,4 m.
- 1,11 m.
- 22,4 Kg.
- 2,72 x Ø 0,08 m.
- 4,48 x 4,48 m.
- 18,06 m².

DP907

BARRA DE FLEXIONES TRIPLE FRANCESA
 FRENCH TRIPLE PUSH-UP BAR
 BARRE DE FLEXIONS TRIPLE FRANÇAISE



- h > 1,4 m.
- 0,31 m.
- 16,05 Kg.
- 1,92 x Ø 0,08 m.
- 7,27 x 3,08 m.
- 20,55 m².

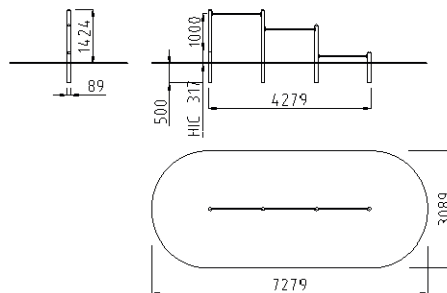

E: 1/100

DP908

BARRA DOMINADAS CLÁSICA
 CLASSIC PULL-UP BAR
 BARRE DE TRACTION CLASSIQUE



- h > 1,4 m.
- 1,31 m.
- 22,4 Kg.
- 2,92 x Ø 0,08 m.
- 4,48 x 3,08 m.
- 11,92 m².

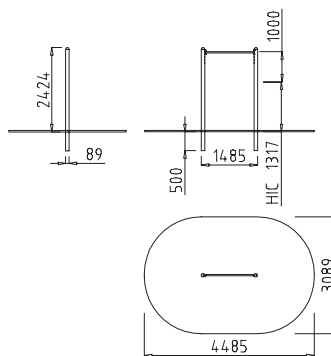

E: 1/100

DP901

PARED SUECA
 SWEDISH WALL
 MUR SUÉDOIS



- h > 1,4 m.
- 1,41 m.
- 82,24 Kg.
- 1,29 x 0,04 x 2,27 m.
- 4,48 x 3,08 m.
- 11,91 m².

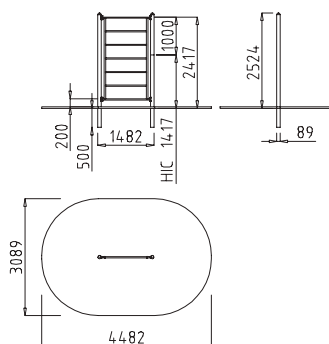

E: 1/100

DP903

BARRAS PARALELAS
PARALLEL BARS
BARRAS PARALELAS

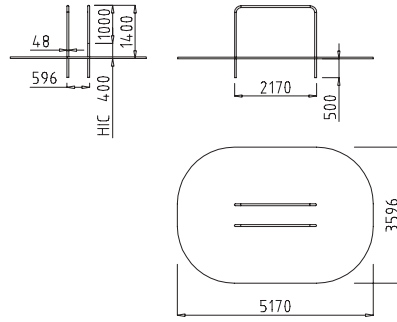

E: 1/100



EN 16630

- h > 1,4 m.
- 0,40 m.
- 20,43 Kg.
- 1,9 x 0,04 x 2,17 m.
- 5,17 x 3,59 m.
- 16,65 m².

DP904

BANCO ABDOMINALES
ABDOMINAL BENCH
BANC ABDOMINAUX

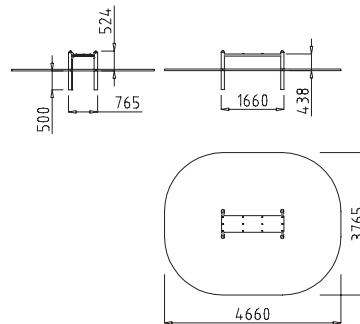

E: 1/100



EN 16630

- h > 1,4 m.
- 0,43 m.
- 52,99 Kg.
- 1,65 x 0,76 x 0,18 m.
- 4,66 x 3,76 m.
- 15,49 m².

DP912

BARRAS PARALELAS CORTAS
SHORT PARALLEL BARS
BARRÉS PARALLÈLES COURTES

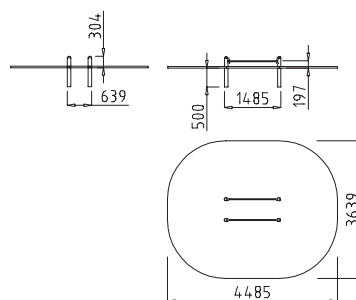

E: 1/100



EN 16630

- h > 1,4 m.
- 0,19 m.
- 6,68 Kg.
- 1,30 x 0,04 x 0,18 m.
- 4,48 x 3,63 m.
- 14,27 m².

MD STREET WORKOUT

DP913

POTRO DOS ALTURAS
TWO HEIGHTS RACK
CRÉMAILLÈRE À DEUX HAUTEURS

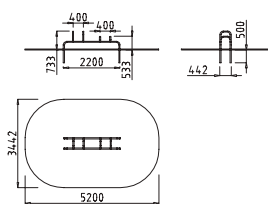
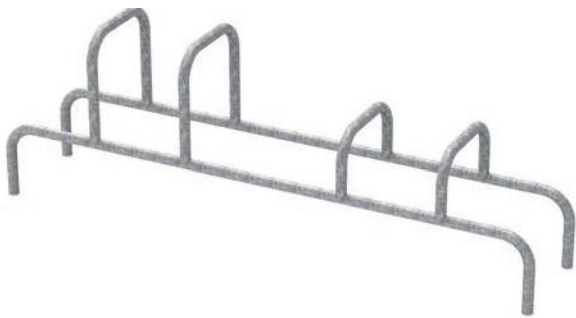

E: 1/100

- h > 1,4 m
- 0,73 m
- 30 kg
- 2,20 x 0,44 x 0,73 m
- 5,20 x 3,44 m
- 15,96 m².

DP914

BARRA PARALELAS INCLINADAS
INCLINED PARALLEL BARS
BARRES PARALLÈLES INCLINÉES

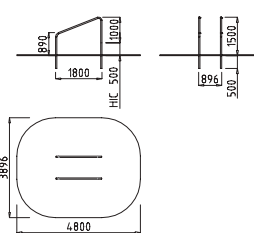
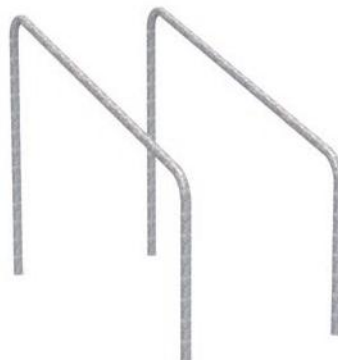

E: 1/100

- h > 1,4 m
- 0,50 m
- 40 kg
- 1,80 x 0,89 x 1,50 m
- 4,80 x 3,89 m
- 16,76 m².

DP915

STEPPER

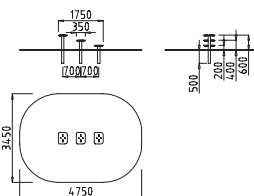

E: 1/100

- h > 1,4 m
- 0,20 | 0,40 | 0,60 m
- 7'8 | 6'8 | 5'8 kg
- 0,35 x 0,45 x 0,20 | 0,40 | 0,60 m
- 4,75 x 3,45 m
- 14,45 m².

DP916

PARED SUECA
SWEDISH WALL
MUR SUÉDOIS

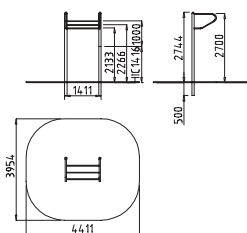

E: 1/100

- h > 1,4 m
- 1,41 m
- 50 kg
- 1,41 x 0,92 x 3,05 m
- 4,41 x 3,92 m
- 15,50 m².

VITAL!

Madera y madera laminada tratada en autoclave clase IV, madera tropical, carroceros, metal pintado al polvo, polietileno, HPL y plástico reciclado.

Autoclave treated class IV wood and laminated wood, tropical wood, plywood panel, powder coated metal, polyethylene, HPL and recycled plastic.

Bois et bois lamellé-collé traité en autoclave classe IV, bois tropical, panneau de coffrage, métal peint à la poudre, polyéthylène, HPL et plastique recyclé.







DP600

GRUPO A
GROUP A
GROUPE A

3,25 x 1,89 x 2,09 m.



EN 16630

-  h > 1,4 m.
-  0,56 m.
-  40 Kg.
-  0,85 x 0,66 x 2,08 m.
-  6,25 x 4,89 m.
-  28,6 m².

- A.1**
Rueda
Wheel
Roue
- A.2**
Peldaños
Steps
Echelons
- A.3**
Balanceo de caderas
Hip seesaw
Equilibre des hanches
- A.4**
Ciro de caderas
Hip rotator
Virement des hanches

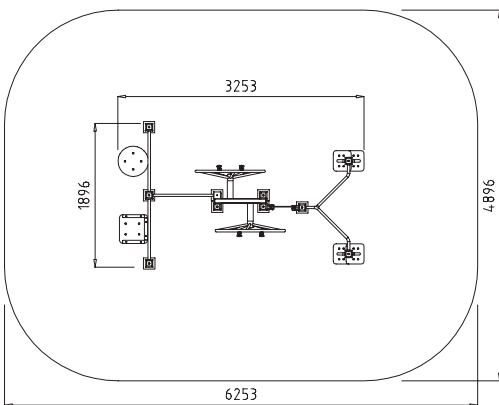
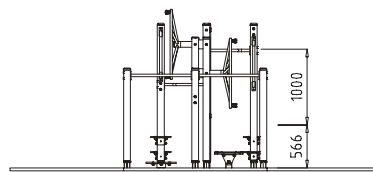
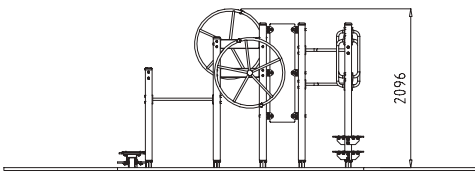

E: 1/100



DP601

GRUPO B
GROUP B
GROUPE B

3,47 x 2,73 x 1,91 m.



- h > 1,4 m.
- 0,42 m.
- 30 Kg.
- 1,78 x 0,92 x 1 m.
- 6,47 x 5,73 m.
- 34,85 m².



B.1

Pedales
Pedals
Pédalées

B.2

Paralelas
Parallel Bars
Parallèles

B.3

Dedos
Fingers
Doigts

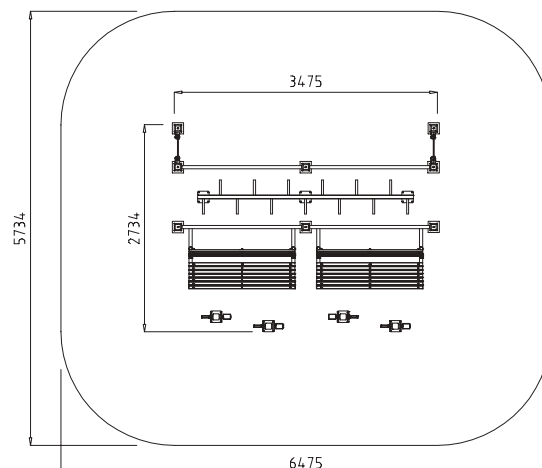

E: 1/100







DP602

GRUPO C
GROUP C
GROUPE C

4,22 x 2,08 x 2,26 m.



EN 16630

-  h > 1,4 m.
-  1,18 m.
-  90 Kg.
-  2,11 x 0,5 x 2,27 m.
-  7,22 x 5,08 m.
-  34,81 m².



- C.1**
Estiramiento de piernas
Leg stretching
Étirement des jambes
- C.2**
Giro muñecas frontal y lateral
Front and side wrist rotation
Virement des poignets
- C.3**
Estiramiento de espalda
Back stretching
Étirement de dos

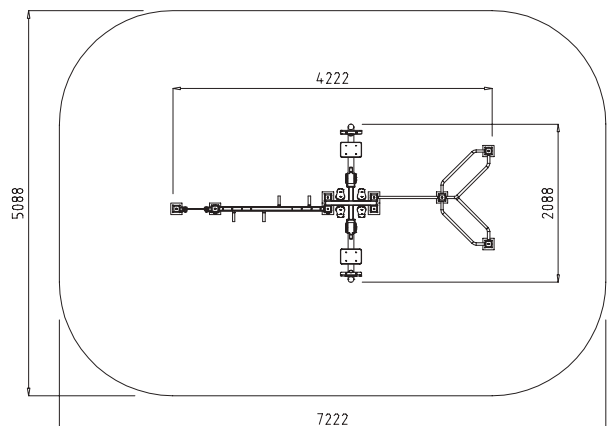
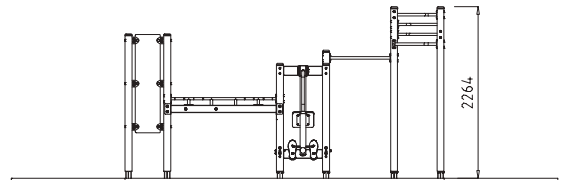
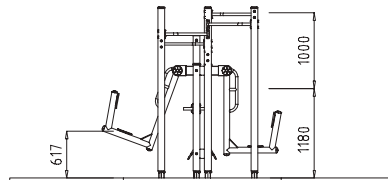







E: 1/100

DP603

GRUPO D
GROUP D
GROUPE D

3,79 x 1,89 x 2,22 m.



-  h > 1,4 m.
-  0,47 m.
-  35 Kg.
-  0,99 x 0,66 x 2,22 m.
-  6,79 x 4,89 m.
-  31,57 m².



- D.1**
Estiramiento espalda
Back stretching
Étirement du dos
- D.2**
Serpiente
Snake
Serpent
- D.3**
Sentadilla
Squat
Assise

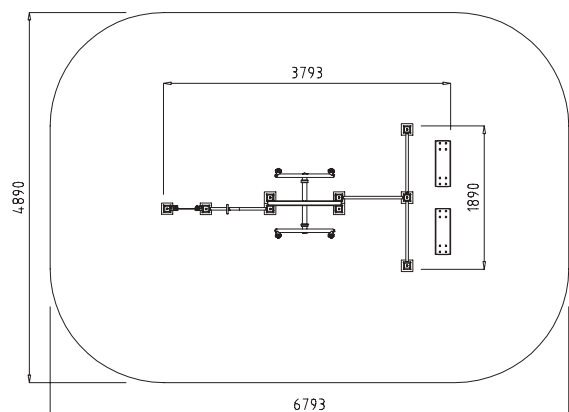
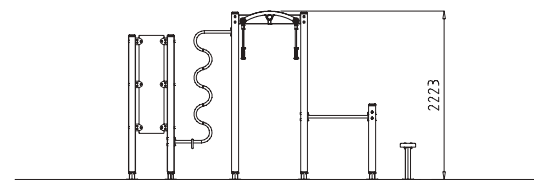
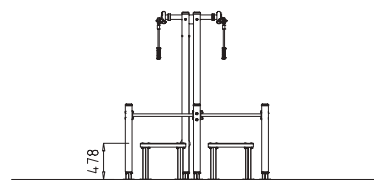

E: 1/100

DP600A1

**RUEDA
WHEEL
ROUE**

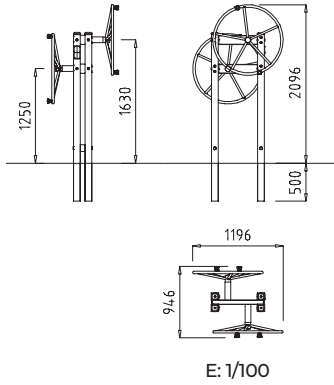

EN 16630

- h > 1,4 m.
- 0 m.
- 53 Kg.
- 1,04 x 1,06 x 2,47 m.
- 4,19 x 3,94 m.
- 14,62 m².



DP600A4

**GIRO CADERAS
HIP ROTATOR
VIREMENT DES HANCHES**

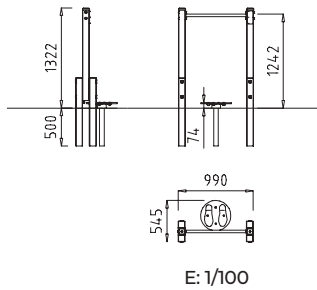

EN 16630

- h > 1,4 m.
- 0,07 m.
- 17 Kg.
- 1 x 2,7 x 1,81 m.
- 3,99 x 3,54 m.
- 12,21 m².



DP600A3

**BALANCEO CADERAS
HIP SEESAW
EQUILIBRE DES HANCHES**

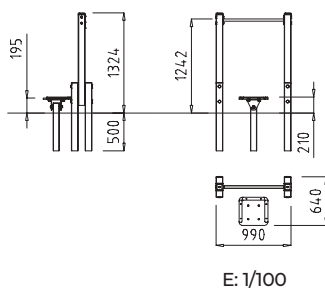

EN 16630

- h > 1,4 m.
- 0,21 m.
- 17 Kg.
- 1 x 2,7 x 1,81 m.
- 3,99 x 3,64 m.
- 12,43 m².



DP600A2

PELDAÑOS
STEPS
ECHELONS

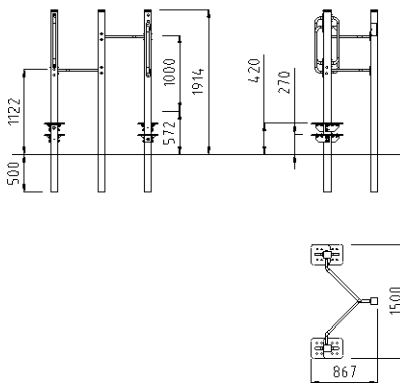

E: 1/100



EN 16630

- h > 1,4 m.
- 0,57 m.
- 55 Kg.
- 1,5 x 0,86 x 2,41 m.
- 4,50 x 3,86 m.
- 15,45 m².



MB018 DP610

BANCO DE PETALES
PEDAL BENCH
BANC DE PÉDALÉES

MB018:

banco
bench
Banc.

DP610:

Pedales. 2 Unidades.
Pedals. 2 Units.
Pédalées. 2 Unités.



EN 16630

- h > 1,4 m.
- 0,43 m.
- 40 Kg.
- 2 x 0,73 x 0,87 m.
- 5 x 4,24 m.
- 19,26 m².

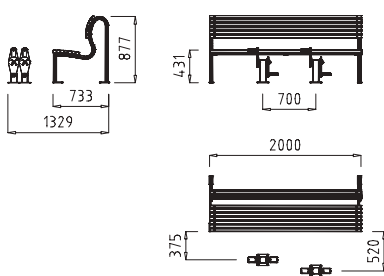

MB018 + DP610 | E: 1/100

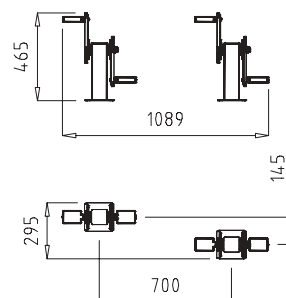

DP610 | E: 1/50

DP601B2



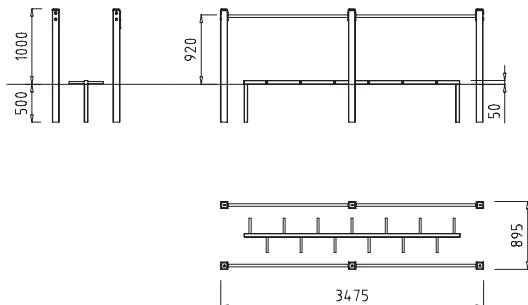



PARALELAS
PARALLEL BARS
PARALLÈLES



E: 1/100



EN 16630

-  h > 1,4 m.
-  0,05 m.
-  37 Kg.
-  0,45 x 0,54 x 2,85 m.
-  6,47 x 3,89 m.
-  23,23 m².



DP601B3



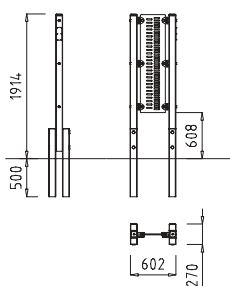



DEDOS
FINGERS
DOIGTS



E: 1/100



EN 16630

-  h > 1,4 m.
-  0 m.
-  37 Kg.
-  0,27 x 0,60 x 2,41 m.
-  3,6 x 3,27 m.
-  9,85 m².



DP602C1



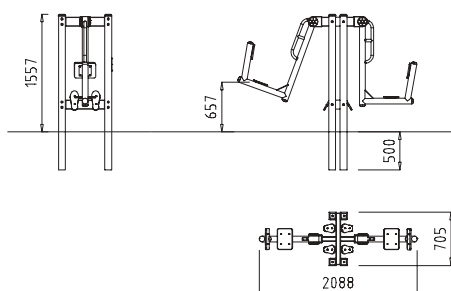



ESTIRAMIENTO PIERNAS
LEG STRETCHING
ÉTIREMENT DES JAMBES



E: 1/100



EN 16630

-  h > 1,4 m.
-  0,65 m.
-  63 Kg.
-  2,22 x 0,7 x 2,76 m.
-  5,68 x 3,7 m.
-  19,10 m².



DP602C2



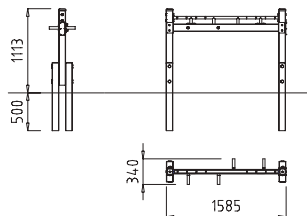



GIRO MUÑECAS
WRIST ROTATION
VIREMENT DES POIGNETS



E: 1/100



EN 16630

-  h > 1,4 m.
-  0 m.
-  36 Kg.
-  1,58 x 0,34 x 1,61 m.
-  4,58 x 3,34 m.
-  13,04 m².



DP603D2



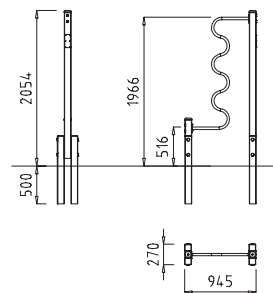



SERPIENTE
SNAKE
SERPENT



E: 1/100



EN 16630

-  h > 1,4 m.
-  0 m.
-  19 Kg.
-  0,27 x 0,9 x 2,55 m.
-  3,94 x 3,27 m.
-  10,95 m².



DP603D1



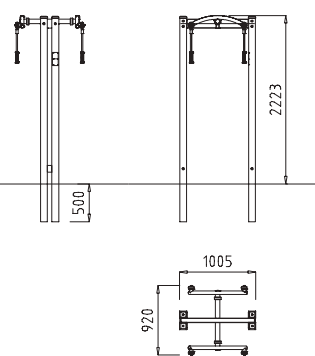



ESTIRAMIENTO ESPALDA
BACK STRETCHING
ÉTIREMENT DU DOS



E: 1/100



EN 16630

-  h > 1,4 m.
-  0 m.
-  45 Kg.
-  2,71 x 0,8 x 0,99 m.
-  4 x 3,92 m.
-  13,76 m².



Circuito GIMNÁSTICO!

Madera y madera laminada tratada en autoclave clase IV, madera tropical, carroceros, polietileno, acero pintado al polvo, acero inoxidable y cuerda de poliéster multifilamentos.

Autoclave treated class IV wood and laminated wood, tropical wood, plywood panel, polyethylene, powder coated steel, stainless steel and multifilament polyester rope.

Bois et bois lamellé-collé traité en autoclave classe IV, bois tropical, panneau de coffrage, polyéthylène, acier peint à la poudre, acier inoxydable et corde en polyester multifilament.

PM785G

SALTOS
JUMPS
SAUTS

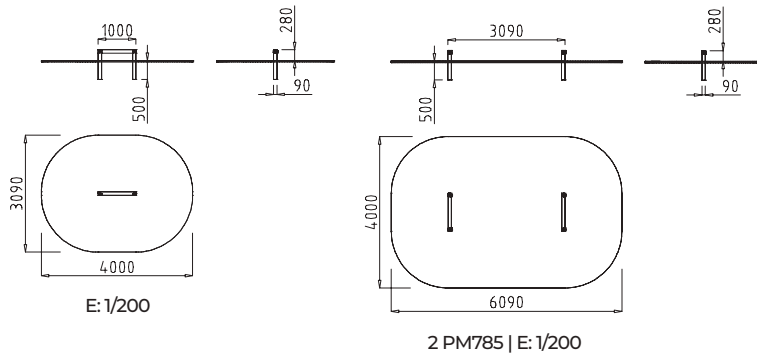

EN 1176: PM785
EN 16630: PM785G



EN 1176: > 3
EN 16630: h > 1'4 m.



0,28 m.



12 Kg.



1 x 0,1 x 0,78 m.



4 x 3,09 m.



10,5 m².

PM784G

BARRA DE FLEXIONES TRIPLE FRANCESA
FRENCH TRIPLE PUSH-UP BAR
BARRE DE FLEXIONS TRIPLE FRANÇAISE

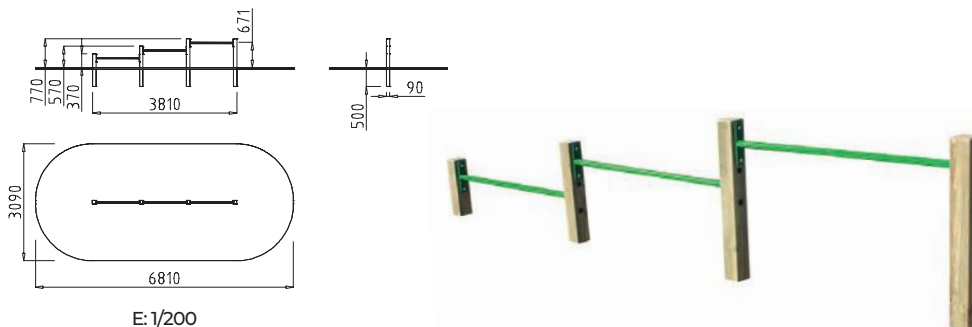

EN 1176: PM784
EN 16630: PM784G



EN 1176: > 3
EN 16630: h > 1'4 m.



0,67 m.



6 Kg.



1,27 x 0,1 x 0,1 m.



6,81 x 3,09 m.



19,11 m².

PM806G

MUELLE DE EQUILIBRIO
BALANCE SPRING
RESSORT D'EQUILIBRE

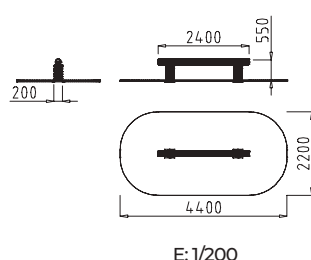

EN 1176: PM806
EN 16630: PM806G



EN 1176: > 3
EN 16630: h > 1'4 m.



0,55 m.



70 Kg.



2,40 x 0,55 x 0,31 m.



4,4 x 2,2 m.



8,82 m².

E: 1/200

PM403G

RODILLO
ROLLER
ROULEAU

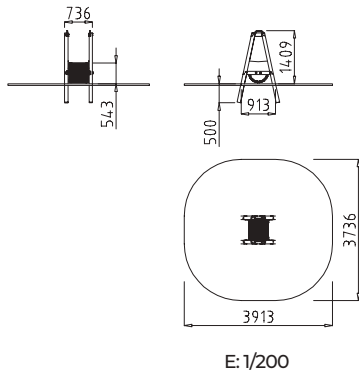

EN 1176: PM403
EN 16630: PM403G

- EN 1176: > 3
EN 16630: h > 1'4 m.
- 0,54 m.
- 100 Kg.
- 1,34 x 0,91 x 0,75 m.
- 3,91 x 3,75 m.
- 12,78 m².

PM805G

RODILLO DE EQUILIBRIO
BALANCE ROLLER
ROULEAU D'EQUILIBRE

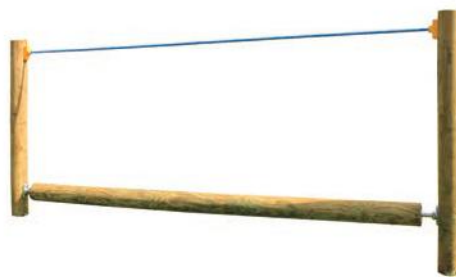
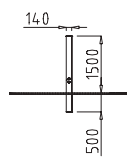
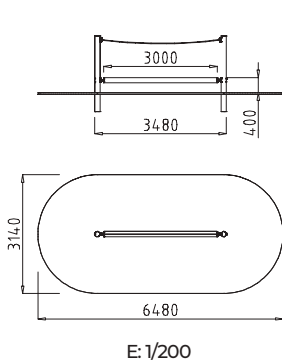

EN 1176: PM805
EN 16630: PM805G

- EN 1176: > 3
EN 16630: h > 1'4 m.
- 0,40 m.
- 115 Kg.
- 3,50 x 0,14 x 1,50 m.
- 6,48 x 3,14 m.
- 18,23 m².

PM770G

BARRA DE EQUILIBRIO
BALANCE RAIL
BARRE ÉQUILIBRE

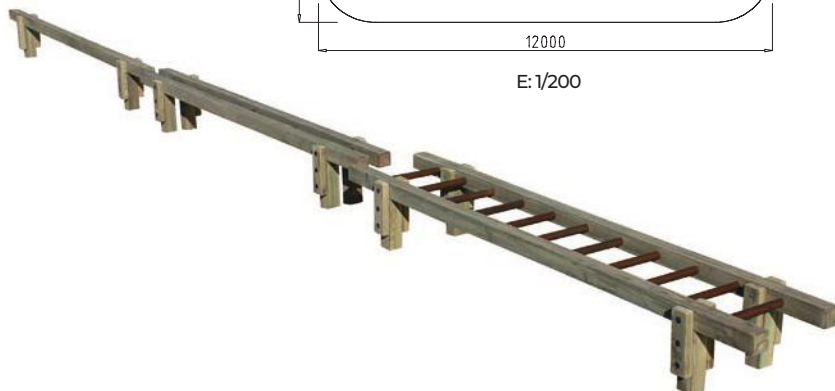
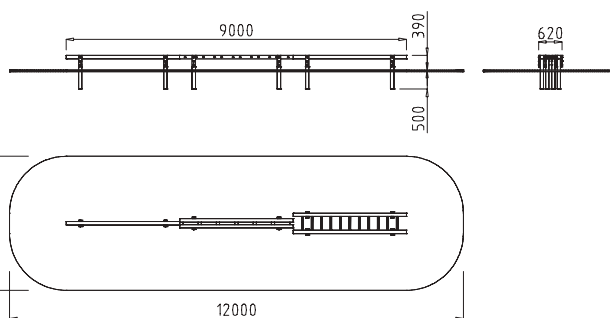

EN 1176: PM770
EN 16630: PM770G

- EN 1176: > 3
EN 16630: h > 1'4 m.
- 0,39 m.
- 30 Kg.
- 3 x 0,89 x 0,62 m.
- 12 x 3,62 m.
- 41,50 m².

PM771G

ESCALERA DE TREPA
CLIMB STAIRS
ESCALIER À GRIMPER

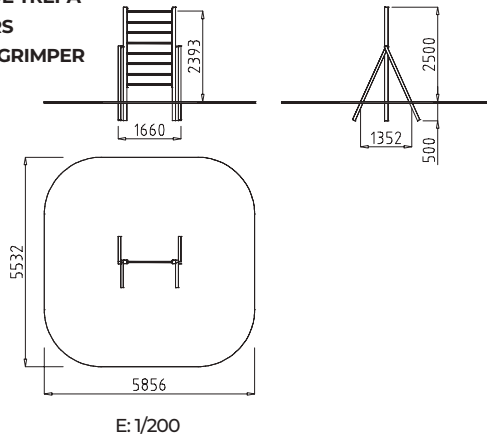

EN 1176: PM771
EN 16630: PM771G

- EN 1176: > 3
EN 16630: h > 1'4 m.
- 2,39 m.
- 50 Kg.
- 3 x 1,5 x 0,1 m.
- 5,85 x 5,53 m.
- 30,42 m².

PM775G

SETAS
MUSHROOMS
CHAMPIGNONS

4 unidades.
4 units.
4 unités.

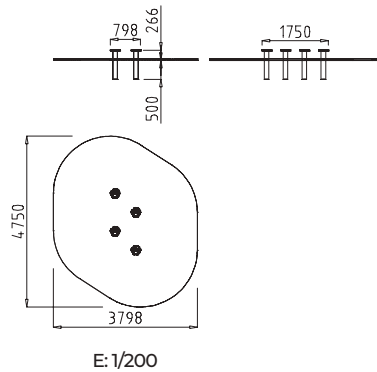

EN 1176: PM775
EN 16630: PM775G

- EN 1176: > 3
EN 16630: h > 1'4 m.
- 0,26 m.
- 10 Kg.
- 0,25 x 0,25 x 0,8 m.
- 4,75 x 3,79 m.
- 14,72 m².

PM783G

SETAS DE SALTO
JUMP MUSHROOMS
CHAMPIGNONS DE SAUT

4 unidades.
4 units.
4 unités.

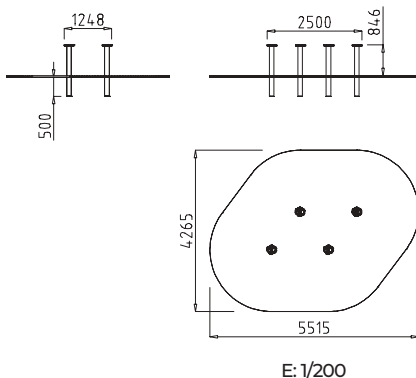

EN 1176: PM783
EN 16630: PM783G

- EN 1176: > 3
EN 16630: h > 1'4 m.
- 0,84 m.
- 15 Kg.
- 0,25 x 0,25 x 1,33 m.
- 5,51 x 4,26 m.
- 18,85 m².

PM773G

ESCALERA HORIZONTAL
HORIZONTAL STAIRS
ESCALIER HORIZONTAL

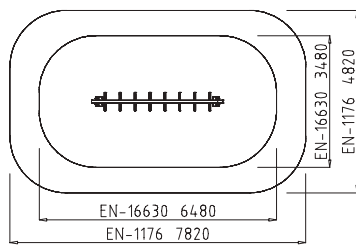
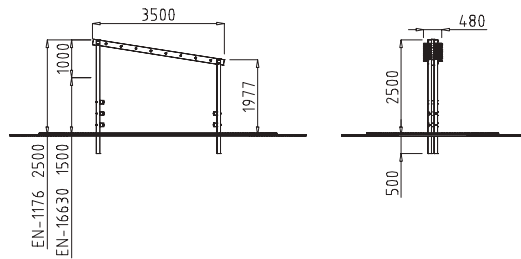

E: 1/200



EN 1176: PM773



> 3



2,5 m.



30 Kg.



3,5 x 0,48 x 0,14 m.



7,82 x 4,82 m.



35,76 m².



EN 1176: PM773G

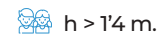

h > 1'4 m.



1,5 m.



30 Kg.



3,5 x 0,48 x 0,14 m.



6,48 x 3,48 m.



20,61 m².

PM774G

APARATO LUMBARES
LUMBARS APPARATUS
APPAREIL LOMBAIRES

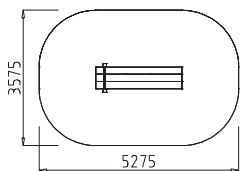
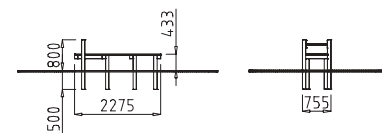

E: 1/200



EN 1176: PM774
EN 16630: PM774G



EN 1176: > 3

EN 16630: h > 1'4 m.



0,43 m.



90 Kg.



2,3 x 0,75 x 1,3 m.



5,27 x 3,75 m.



17,87 m².

PM772G

PARALELAS
PARALLELS
PARALLÈLES

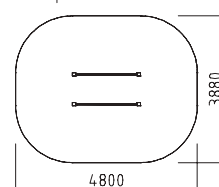
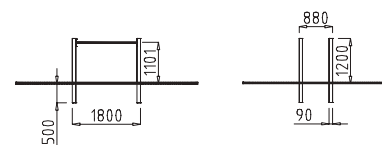

E: 1/200



EN 1176: PM772
EN 16630: PM772G



EN 1176: > 3

EN 16630: h > 1'4 m.



1,1 m.



5 Kg.



1,7 x 0,1 x 0,1 m.



4,8 x 3,88 m.



16,7 m².

PM780G

BANCO
BENCH
BANC

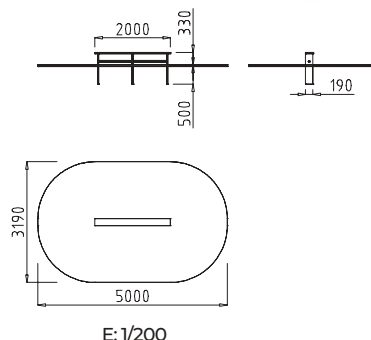

EN 1176: PM780
EN 16630: PM780G

- EN 1176: > 3
EN 16630: h > 1'4 m.
- 0,33 m.
- 20 Kg.
- 2 x 0,19 x 0,83 m.
- 3,19 x 5 m.
- 14,01 m².

PM781G

APARATO ABDOMINALES
ABDOMINALS APPARATUS
APPAREIL ABDOMINAUX

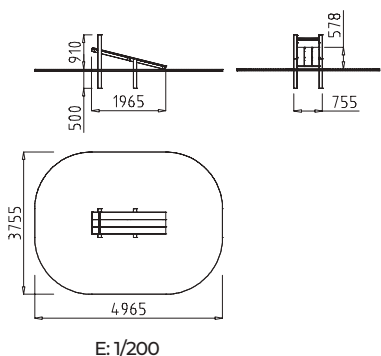

EN 1176: PM781
EN 16630: PM781G

- EN 1176: > 3
EN 16630: h > 1'4 m.
- 0,57 m.
- 80 Kg.
- 2,2 x 0,75 x 0,25 m.
- 3,75 x 4,96 m.
- 16,71 m².

PM782G

SENTADILLAS
SIDESADDLE
ASSISE

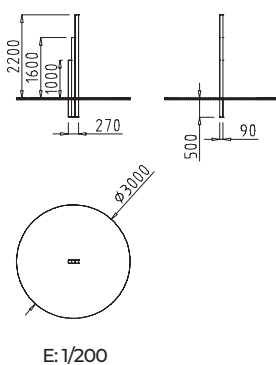

EN 1176: PM782
EN 16630: PM782G

- EN 1176: > 3
EN 16630: h > 1'4 m.
- 0 m.
- 30 Kg.
- 2,7 x 0,27 x 0,1 m.
- 1,5 x 1,5 m.
- 7,01 m².

PM777G

BARRAS DE VOLTEO
TURN OVER BARS
BARRES DE VOLTIGE

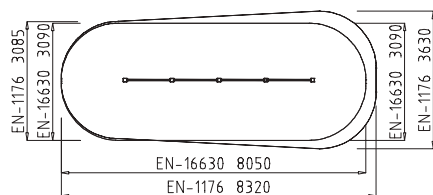
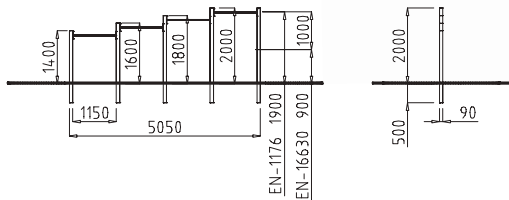

E: 1/200

EN 16630:
PM777G

- h > 1'4 m.
- 0,9 m.
- 10 Kg.
- 2,5 x 0,1 x 0,1 m.
- 8,05 x 3,09 m.
- 22,94 m².

EN 1176:
PM777

- > 3
- 1,9 m.
- 10 Kg.
- 2,5 x 0,1 x 0,1 m.
- 8,32 x 3,63 m.
- 25,72 m².

PM778G

COMANDO SANABRIA
SANABRIA CLIMBING
COMMANDO SANABRIA

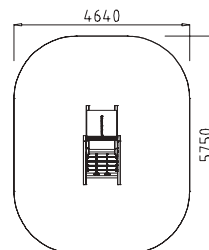
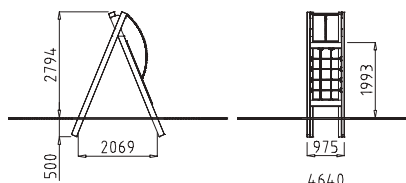

E: 1/200

EN 1176: PM778
EN 16630: PM778G

- EN 1176: > 3
- EN 16630: h > 1'4 m.
- 1,99 m.
- 140 Kg.
- 0,98 x 2,45 x 3,29 m.
- 5,75 x 4,64 m.
- 24,4 m².

PM779G

VALLA DE SALTOS
JUMP HURDLE
CLÔTURE À SAUTS

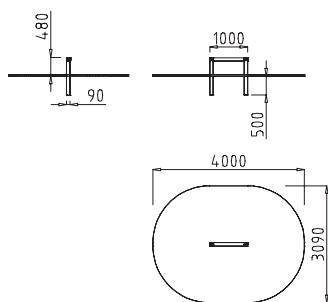

E: 1/200



EN 1176: PM779
EN 16630: PM779G

- EN 1176: > 3
- EN 16630: h > 1'4 m.
- 0,48 m.
- 15 Kg.
- 1 x 0,1 x 0,98 m.
- 3,09 x 4 m.
- 10,42 m².

VELOX

Madera y madera laminada tratada en autoclave clase IV, carroceros y plástico reciclado.
 Autoclave treated class IV wood and laminated wood, plywood panel and recycled plastic.
 Bois et bois lamellé-collé traité en autoclave classe IV, panneau de coffrage et plastique recyclé.

DP800

PASO ONDULANTE
 WAVY PATH
 CHEMIN ONDULÉ

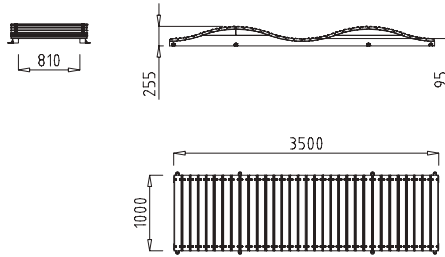

E: 1/100



DP801

SERPENTEO
 SNAKE
 ZIG ZAG

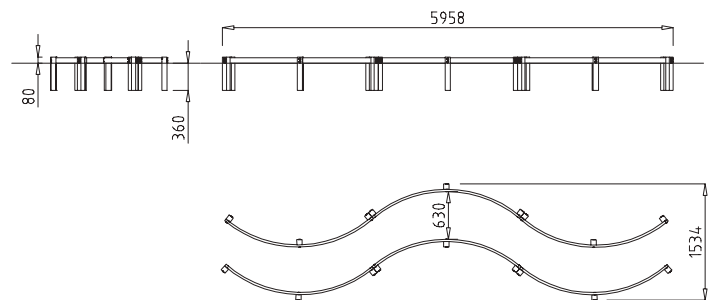

E: 1/100



DP802

PLATAFORMA INCLINADA
SLOPING PLATFORM
PLAN INCLINÉ

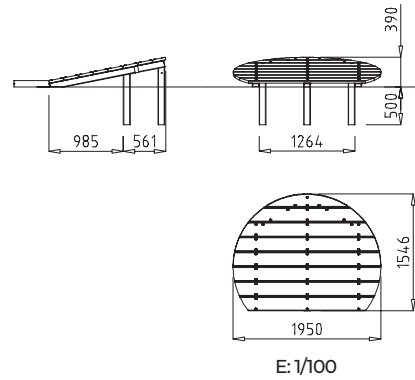

DP803

PASARELA CURVAS
CURVED PATH
PASSERELLE A COURBES

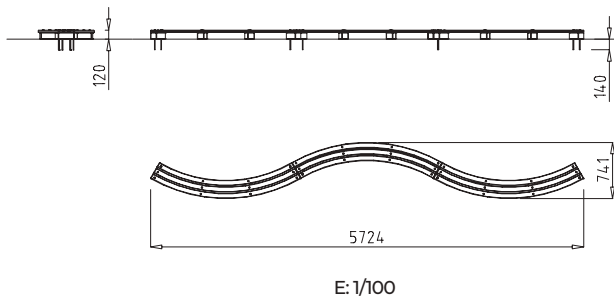

DP804

CUMBRE
PEAK
SOMMET

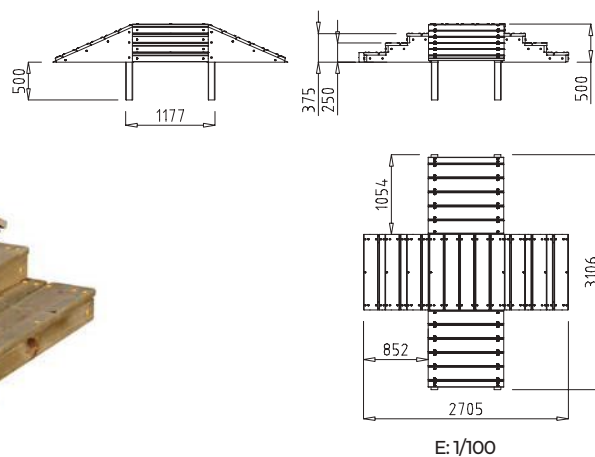

DP805

SLALOM

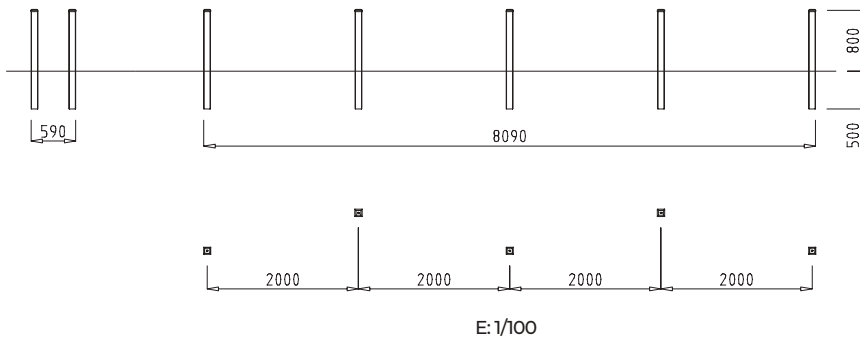
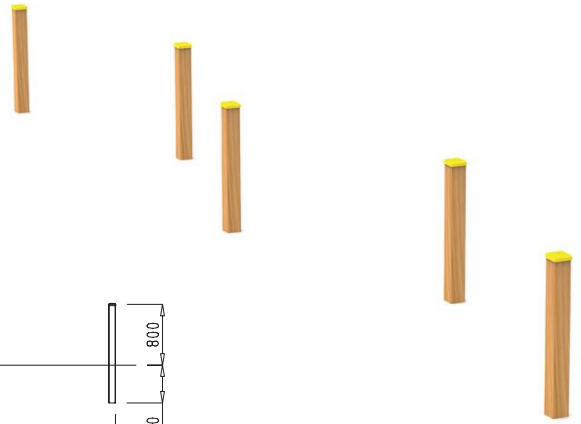

DP806

PASARELA RECTAS
STRAIGHT PATH
PASSERELLE DROITE

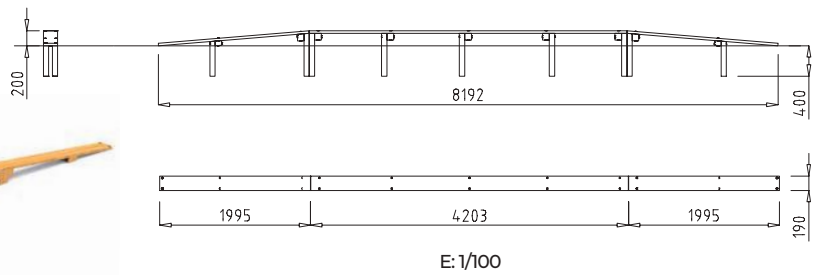

DP807

CANAL EQUILIBRIO
BALANCE CHANNEL
PASSAGE D'ÉQUILIBRE

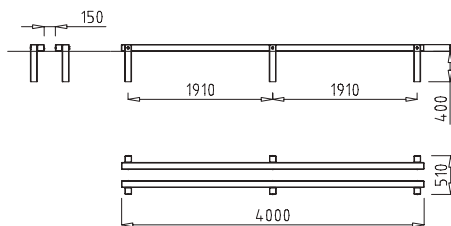



Madera y madera laminada tratada en autoclave clase IV , madera tropical, polietileno, polietileno antideslizante, acero pintado al polvo y acero inoxidable.

Autoclave treated class IV wood and laminated wood, tropical wood, polyethylene, non-slipping polyethylene, powder coated steel and stainless steel.

Bois et bois lamellé-collé traité en autoclave classe IV, bois tropical, résine polyéthylène, polyéthylène antidérapant, acier peint à la poudre et acier inoxydable.

DA501

**EMPALIZADA
FENCE
PALISSADE**

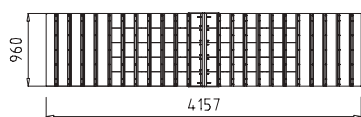
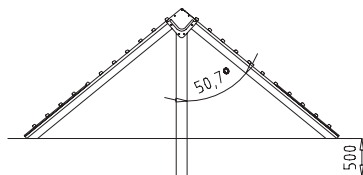
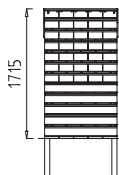

E: 1/100



DA502

SLALOM

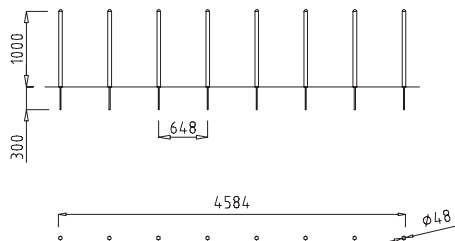

E: 1/100

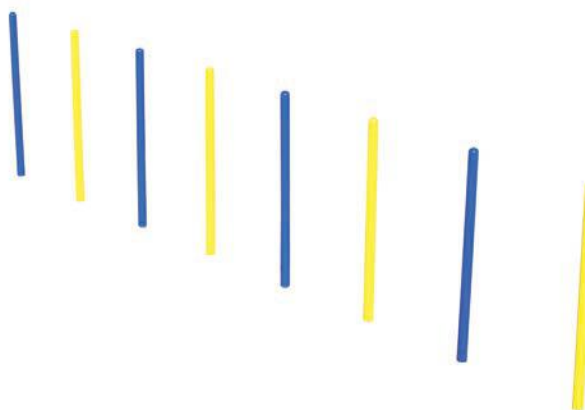

DA500

**PASARELA
WALKWAY
PASSERELLE**

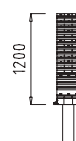
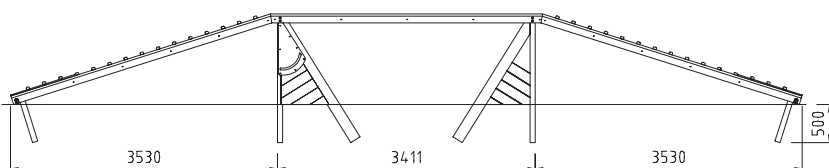

E: 1/100

305

DA503 DA513

SALTO DE LONGITUD
LONG JUMP
SAUT EN LONGUEUR

DA503: Salto de longitud de 2 / Long jump 2 / Saut en longueur de 2.
DA513: Salto de longitud de 4 / Long jump 4 / Saut en longueur de 4.

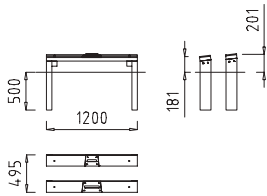

DA503 | E: 1/100

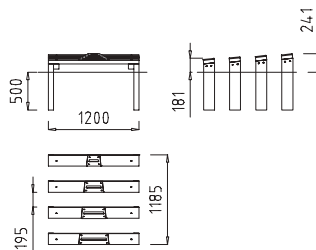

DA513 | E: 1/100

DA504

SALTO DE ALTURA
HIGH JUMP
SAUT EN HAUTEUR

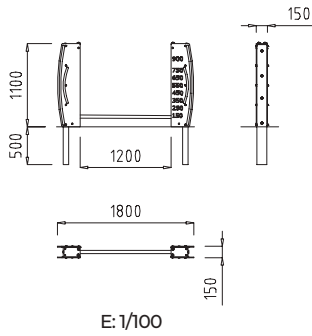

E: 1/100



DA507

RUEDA
WHEEL
ROUE

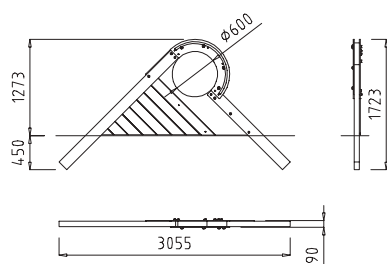

E: 1/100



DA506

TÚNEL
TUNNEL
TUNNEL

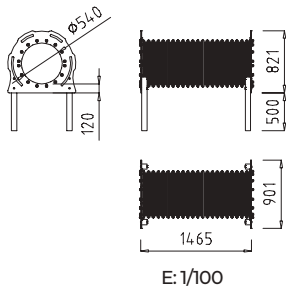

DA505

BALANCÍN
SEESAW
BALANCIER

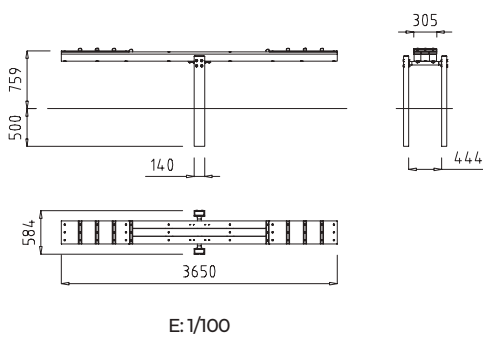

DA510

MESA
TABLE
TABLE

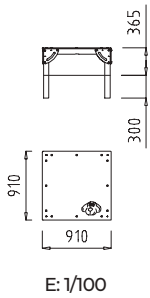

MI019

CARTEL INDIVIDUAL
SINGLE SIGN
AFFICHE INDIVIDUEL

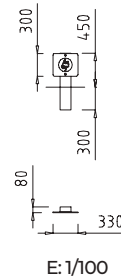

MI018

PANEL INDICATIVO
INFORMATION PANEL
PANNEAU INDICATEUF.

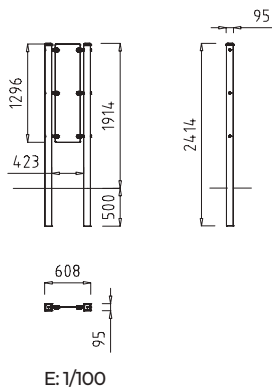

DA515

PARKING CAN

