

More Impact

More Mental health for all



Dear Friends,

With the addition of Josselyn’s vision of *Mental health for all* atop our new Northbrook building, commuters on the Edens Expressway may be noticing us for the first time. But our thousands of clients and their families know we have been providing affordable, quality care for more than 70 years.

Readers of Crain’s Chicago Business might just be learning about Josselyn with our Crain’s Fast 50 Award, but our hospital and community partners have been relying on our comprehensive treatment model in record numbers since well before the pandemic.

And more universities and future therapists are discovering Josselyn’s internship program, but we have been known as a top-notch training site for decades.

Josselyn’s quality is nothing new – but our impact is growing, thanks to you. As you will read in this year’s annual report, we have worked hard to raise Josselyn’s profile because we strive to serve 10,000 clients annually by our 75th anniversary. We need the community’s support, now more than ever, to continue to be there for:

- the desperate dad who lost his job due to debilitating depression;
- the frightened mom and her teen who is feeling suicidal;
- the lonely senior who just buried her spouse after 60 years of marriage.

More people than ever are calling on Josselyn, and we need your help to expand our reach while keeping our wait times short and our quality high. Thank you for helping us provide more *Mental health for all*.

Susan Resko, CEO and President

Pablo Alvarez, Board Chair

13% More Clients Served in FY24

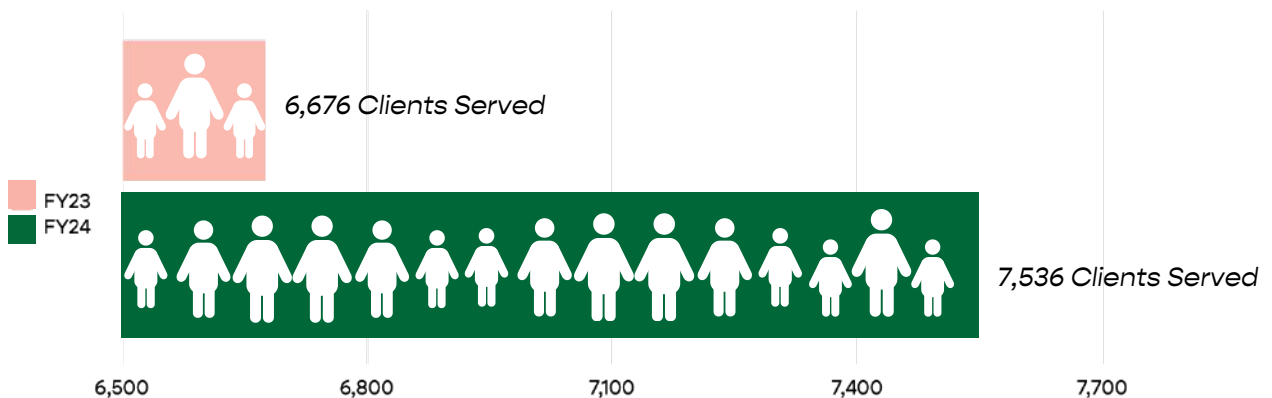

11% More Clinical Service Hours in FY24

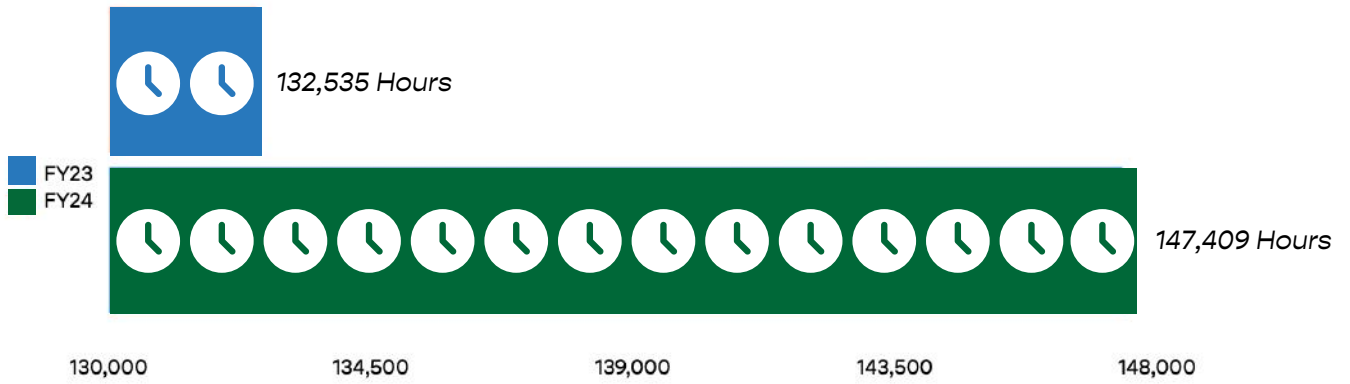

More Growth

Josselyn was included in Crain's Fast 50 2024 list, which highlights the 50 fastest growing companies in Chicagoland. Josselyn was the only non-profit included.



Josselyn opened its Grayslake location on December 1, offering 40 offices of mental health care.



Josselyn expanded its Living Room, an alternative to the ER for crisis and support, to 17 hours/day, 365 days/year, thanks to a grant from IDHS.

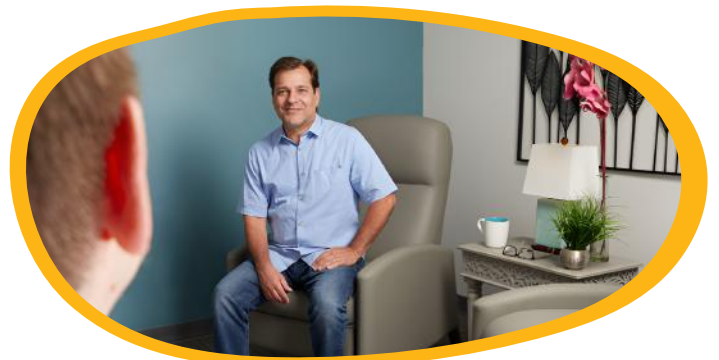

Josselyn Launches 75th Anniversary Campaign

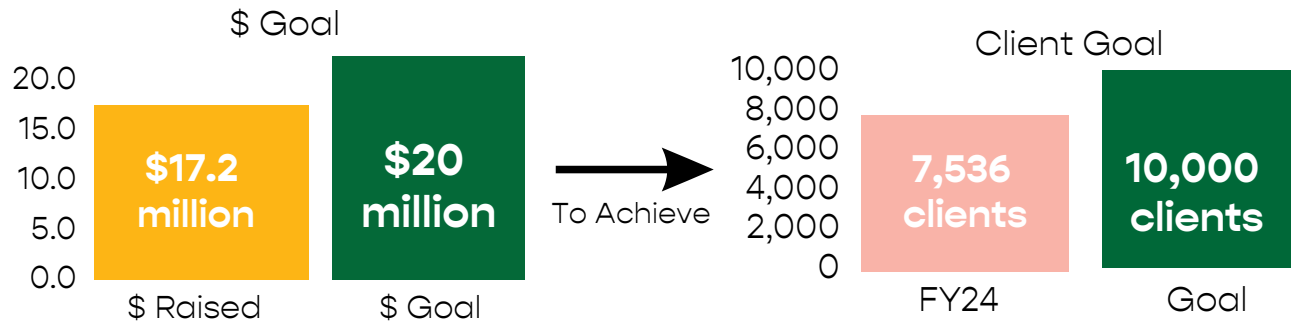

To secure Josselyn’s future, the 75th Anniversary Campaign, concluding in 2026, is funding increased office capacity, work force retention, technology, and critically important sliding scale subsidies for clients.

More Connections



+6 Education Consultants

Josselyn placed six education consultants/clinicians within eight Waukegan elementary schools for social-emotional learning (SEL).

“We help with negative classroom behaviors. Many teachers are frustrated and burnt out from behaviors that disrupt classroom learning.”

Michelle Clements,
MSW, Education Consultant,
Josselyn

4%

4% ER Recidivism

Josselyn’s collaboration with Northwestern Medicine resulted in a low 4% emergency room recidivism rate.

“Patients needing behavioral health assistance now have another resource to help them see a professional sooner ... as well as receive support to ensure they are able to get to their first appointment, which is critical in the treatment process.”

Paul Williams, Vice President of Operations, Northwestern Medicine Lake Forest Hospital

More Staff Retention

21 staff received Schreiber Scholarships, providing retention-related student loan repayment up to \$40,000 for mental health-related master's degrees.



"I am passionate about breaking the stigma of receiving mental health care in the Latino community. Being a Schreiber Scholar has given me the opportunity to do that. I created and co-run two support groups for first generation Latinos, one for adolescents and one for young adults."

Maribel Belen-Figueroa, LCSW
Therapist

Josselyn welcomed its largest class of clinical interns. 22 received full-time job offers and 22 accepted.



Stay in the know by subscribing to our newsletter and following our social channels.

More



NBC 5 Journalist Lauren Petty, host of “Mental Health Monday,” interviewed Josselyn CEO and President Susan Resko, therapists Chloe Brodner and Camilo Morales, plus client Robert Robbins about his journey.



Josselyn client Robert was eager to share how Josselyn helped make a dramatic difference in his life, restore hope, and give him a new outlook for the future.



Learn more about Robert's story.

"Josselyn made a way when there seemed to be none."
Robert Robbins, Josselyn Client

+473%

increase in Clients Served
over the last five years

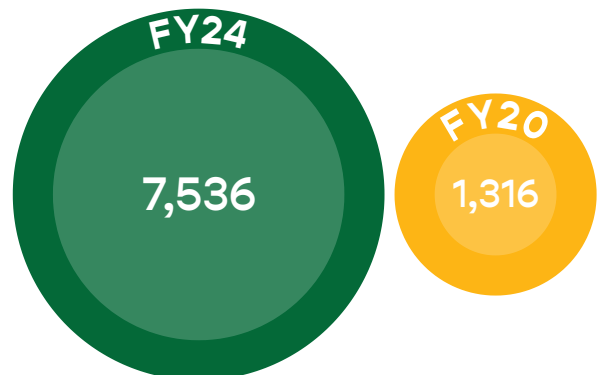

Awareness

In May, Josselyn's headquarters in Northbrook received new signage which prominently showcases branded logos and the organization's vision of *Mental health for all* to an average of 100,000 motorists daily.



ABC 7 featured Josselyn to share its mission and unique model of offering comprehensive care, which leads to better outcomes.



Josselyn's
Services
at a
Glance

Fiscal Responsibility Allows Josselyn to Serve a Broad Range of Clients

FY24 Financials

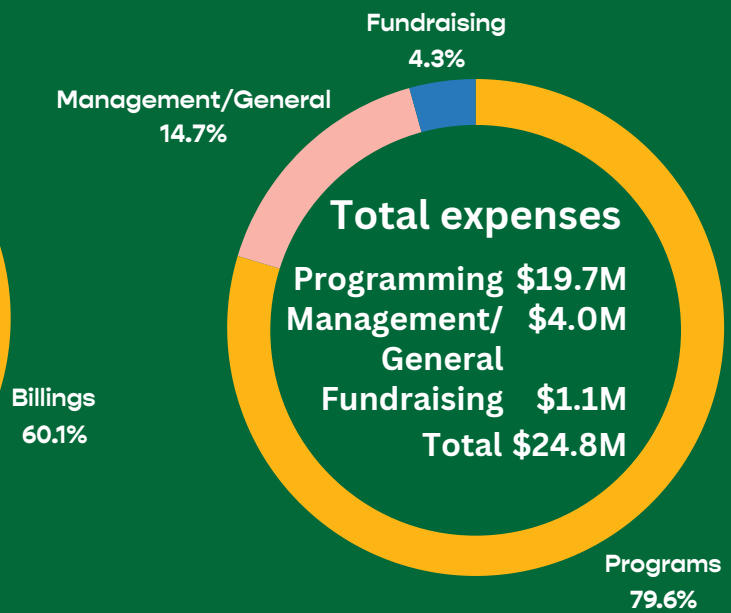
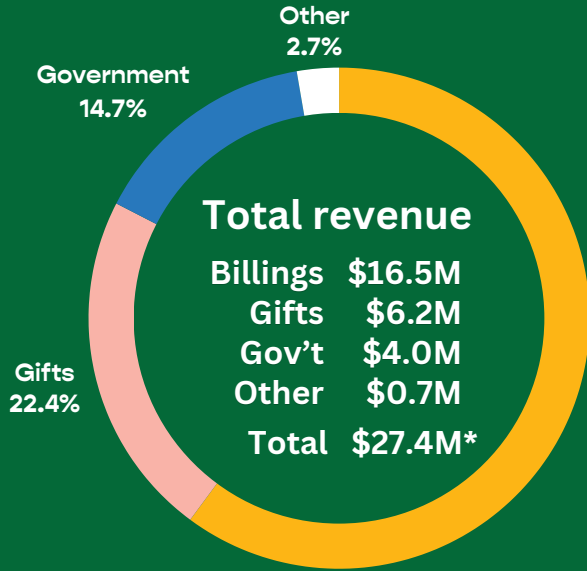

* Includes restricted funds for capital expenditures related to expansion.

Note: Unaudited financials; for audited figures from prior years, visit josselyn.org/about-us/financials.

More Impact

Client Demographics

283

Zip Codes

7+

Languages

6+

Race/Ethnicities

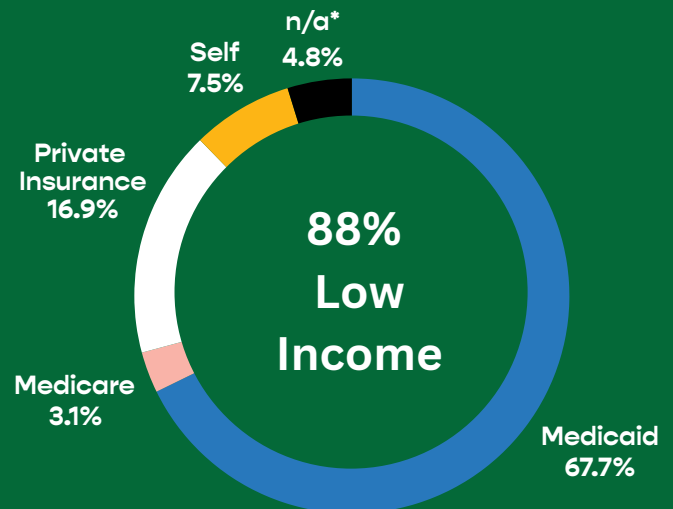
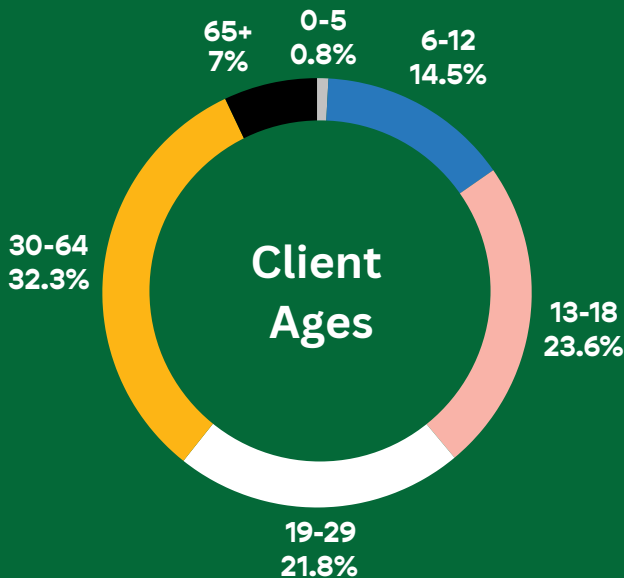

* Records incomplete from 2023 consolidation partner Family Service of Lake County.

Thank you to our generous donors

Special thanks to those listed here who donated at least \$500 during FY24 to Josselyn

\$1,000,000+

Illinois Department of Human Services
Northwestern Medicine Lake Forest Hospital
Schreiber Philanthropy

\$500,000-\$999,999

Dauten Family Foundation
Substance Abuse and Mental Health Services Administration

\$250,000-\$499,999

AgeGuide Northeastern Illinois
Endeavor Health
New Trier Township

\$100,000-\$249,999

Anonymous
Neil and Gaillee Fitzpatrick
Healthcare Foundation of Highland Park
Cynthia and Dan Helle
Highland Park Community Foundation
Jean Paul Ohadi Memorial Foundation
The Grainger Foundation
Village of Northbrook

\$50,000-\$99,999

Anonymous
Abra Prentice Foundation, Inc.
Blue Cross Blue Shield of Illinois
Ami and Chris Campbell
Community Behavioral Healthcare Association of Illinois
Richard Cortesi
Lili and Art Duquette
Foglia Family Foundation
Gorter Family Foundation
Healthcare Foundation of Northern Lake County
Maine Township
Northfield Township
Village of Glenview
Mary and Rob Womsley

\$25,000-\$49,999

Sally and Fred Blesi
Buchanan Family Foundation
Robin Blesi Doerge Family
Fields Auto Group
First Presbyterian Church of Lake Forest
Florence and Laurence Spungen Family Foundation
Forefront – the Mission Sustainability Initiative
Julian Grace Foundation
Kemper Educational & Charitable Fund
Kenilworth Union Church
Lake Forest-Lake Bluff Senior Citizens Foundation
Moraine Township
Jeff and Katy Podjasek
Raitt Family Foundation
Sturm Realty LLC

The Lake County Community Foundation
Thomas Wilson, Jr.

\$10,000-\$24,999

Anonymous (3)
Amanda Hanley Climate Justice Fund
Bill Nygren Foundation
Butzlaff Family Charitable Fund/
Kathryn and Stephen Butzlaff
Mary and Fred Campobasso
Daniel F. and Ada L. Rice Foundation
First Bank Chicago
First Presbyterian Church of Deerfield
Scott and Susan Garrett
Carol and Peter Goldman
Richard Gottfred, Jr.
Illinois Children's Healthcare Foundation
Cheryl and Kenneth Kadleck
Kenilworth Community Fund
Kelly and Crane Kenney
Lisa Louise Mowry Memorial Fund
John D. Mabie
Janice and Butch MacVicar
Pam and Ted Martin
Meltzer, Purtil & Stelle LLC
Katie and Tom Nahrwold
Niles Township
Barbara and Peter Sereda
Christine and Robert Stoll
The Fitzgerald Family
The Trustmark Foundation
The Wood Foundation
West Deerfield Township
Wheeling Township
William Blair
Carmela Zammuto and Paul Caccia

\$5,000-\$9,999

Anonymous
Alison Tobey Smart Memorial Fund
Pablo and Sofia Alvarez
Stephen Ban
Sean and Jennifer Bisceglia
Kitty Bliss and Jerry James
Kemery Bloom
Michelle and Fred Bowers
Estelle Brashears
Carl Stern and Holly Hayes Charitable Foundation
City of Des Plaines
Patrice and John DeCorrevont
Egarter Family Foundation
Essendant Charitable Foundation
Susan and Brent Felitto
Julie Fisher and Jason Rosenthal



Thank you to our generous donors

Bob and Sharyl Friedman
Norman and Cynthia Goldring
Highland Park Bank & Trust
Leslie and Michael Holling
Dr. Shirley Hurst-Susman
Paul Jones
LAKSHMI Foundation
Brien and Lauri Leahy
Craig and Monette Leva
Mammel Family Foundation
Nancy Meyer
Mary and John Mooney
Christine and Dave Murdoch
Old National Bank
Candance and Richard Pullano
Linda and David Riley
Julie and Don Rocap
Michael and Cari Sacks
Katie and Brian Scullion
Regina Siske
Joanne and Jim Steinback
Sunset Ridge Country Club
Sunshine Charitable Foundation
Marcela and Marcelo Sztainberg
Ted Hanson Family Foundation
The McDonald Family
Thing 123 Foundation
Vivo Foundation
Amanda and Jeffrey Wright
Alford Zick

\$2,500-\$4,999

Anonymous (2)
Alexander Charitable Foundation
Julie and Todd Balber
Susan and Stephen Balsamo
Beth and Charles Boehrer
Selma Bouhl
Virginia Burnstine
Ceres Foundation
Church of Holy Comforter
Catherine and Paul Embree
Gallagher
Glenview Community Church
Christina and Wade Glisson
Lynne and Neil Golden Family
Henry Pope Foundation
Lindsey and Josh Holton
Yvonne Puryear Hurlbutt
Alisann and Chuck Kepler
Caryl Lasko
Mara Karzen Metzner
Moda Operandi
Donna Parent
Park Ridge Community Fund
John and Christine Peschier
Susan and Mike Resko
Rudolph Family Fund
Sahara Enterprises, Inc
Jennifer and David Stricklin
Adrienne and Scott Weisenberger
William M Hales Foundation
YWCA of Lake Forest and Lake Bluff

\$1,000-\$2,499

Anonymous (2)
888rentme2LLC
Accenture
Andy and Rich Amend
Margaret Annett & Stephen Poma
Ascension of our Lord Philoptochos Society
Gail and Terry Belian
Ralph and Leslie Bishop
Caryl H. and Bernard M. Susman Family
Foundation
Cate Brown
Jessica Catlin
Steve and Kay Catlin
Clara Williams Company
Dorothy Connolly
Dr. Jessica Cohen Orthodontics
Jennifer and Brian Ellerman
Erin Fitzgerald
Kathryn and Alan Freemond
Adrienne and Irwin Friedman
Jennifer and Patrick Gallagher
Rich and Susan Gallun
Sarah Gin
Dana and Sharon Hayes
Tobi C. Heekin
Debbie and George Hepburn
Joyce and Rich Hirsch
Nancy and Tim Hoying
Jackie James and Lloyd Schoen
Katz, Goldstein & Warren
Keating Family Foundation
Kiwans Club of Lake Bluff/Lake Forest
Michelle and Ben Klein
Knauz Auto Park
Shari and Jeff Kvam
Leigh and Ziv Lalich
Nelson and Louisa Levy
Amanda and David Mabie
Gloria and Eric Matlin
Ken and Jeanne McAtamney
Betty and William McLean
Barbara and Stephen Miller
Diana and David Moore
Irving Naiditch
Denise and Doug Nash
Necessities
Richard Nopar
North Shore Nest
Northfield Community Church
Eli Okman
Anne and Brent Peterson
Laura-Min Proctor
Lisa and Matt Renaud
Hailey Richter
Mr. and Mrs. Eric Robertstad
Babette Rosenthal
Anne and Tony Ruzicka
Kathleen and Paul Savard



Thank you to our generous donors

Marie and Michael Scholl
Selleria Veneta Inc
Serena Sturm Architects, Ltd.
Sherwin and Susan Shenfeld
Jenny Sollecito
Sari Spector
Angelica and William Sturm
Mr. Joseph A. Sullivan
Tamra and Edward Polen Family Foundation
The Delaney Family
The Haggarty Family
The Jim and Kay Mabie Family
The Kaplan Foundation
Mrs. Sally Volkert-Bissell
Elissa and David Waldstein
Sara Waldstein
Erin Wilson
Cindy Wolfson
Woman's Library Club Glencoe and North Shore
Katie Woulfe Weil and Mark Weil
Laura and Bruce Zimmerman

\$500-\$999

Anonymous (4)
Janet and Eric Beatty
Margaret Benvenuto
Wendy Bloom and Art Kessler
Dr. Irene T. Bradshaw
Ann and Robert Braham
Amy Bryant
Amy French Buck
Laura and Dana Connell
Jenny and Patrick Corrigan
Debbie and Scott Davis
Liz and Ham Davis
Caroline and Dirk Degenars
Richard Dorsey, Jr.
Teresa and J.P. Dube
Mary Beth and Brian Fahrney
Annette and Victor Feldman
Catherine Fields
Siobhan Flynn and Alec Dike
Sharanya Gururajan
Jean Hahn
LuAnn Hamel
Marion and David Hanold
Liz Hayward
Dacia Heck
Elizabeth and John Hennessy
Jacqueline Hirs
Catherine Jaselskis and Gary Alberts
Kameo Vintage
Loretta and Allan Kaplan
Patrick J. Kearney
Eugene Keefe
Kip Kelley
Mrs. Laura Lasage and Mr. David Watkins
Allison and Brad Levin
Sarah and Todd Lohr
Tracey Lowry
Jennifer Luczkowiak
Frances Mander
Caryl and William McCoy

Caryl and William McCoy
Diane and Mark Melio
Metamorphosis Salon LTD.
James Morrow
Pete Myers
Neighbors of Kenilworth
Lisa and Ted Neild
Mary and Greg Pearlman
Katherine H. Peterson
Sue and Wally Roberts
David Rosen and Amy Zisook
Yumi and Doug Ross
Richard and Angela Rover
Carmen Sanchez
Beverly and Myron Shapiro
Laurie Shults
Karen Skinner
Susan Stewart
Walter Swartz
Toni and Joe Talanges
Andres and Lori Tapia
Claudia and Jeffrey Teich
The Angela Alvarez Workroom
The Chowdy Foundation
Lisa and Steve Thompson
United Scrap Metal - Serlin Family
Debra and Benjamin Wilner
Roger B. Winship
Chris and Grace Wright

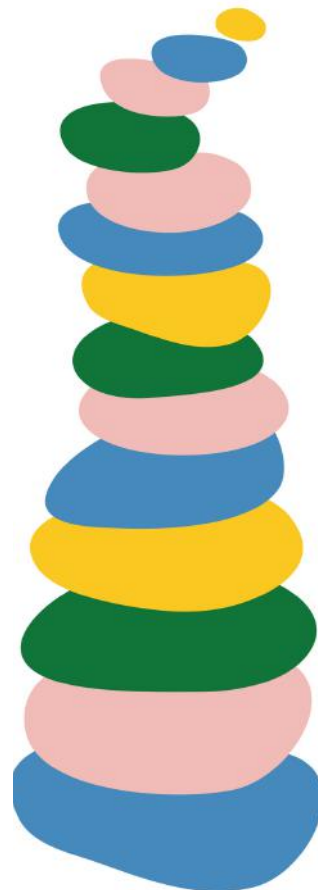

Mission

To improve lives by providing quality mental health care for communities.

Vision

Mental health for all.

Values

Easy access.
Encompassing services.
Excellent care.
Enduring commitment.
Equity for all.



FY24 Board of Directors

Pablo Alvarez
Richard Amend
Kitty Bliss
Mary Campobasso
David Cohn
Richard Dorsey Jr.
Lili Duquette
Norma Fuentes
Pete Govorchin
Cynthia Helle
Sonit Honda, M.D.
Brien Leahy
Janice MacVicar
Pam Martin
Barbara Miller

Jake Moy
Dave Murdoch
Denise Nash
Carolyn Raitt
Susan Resko
Julian Rimmer
Eric Robertstad
Barbara Sereda
Sherwin Shenfeld
Marcela Sztainberg
Scott Weisenberger
Tom Wilson
Henry Wisniewski
Mary Womsley
Carmela Zammuto



Mental health for all.

josselyn.org | 847-441-5600