

# HOW TO MEASURE



**All forms/manikins in this catalog are copyrighted. Any copying of these forms/manikins is prohibited and violators will be prosecuted. Pivot Pedestal manikins are patented (6,458,434).**

Before altering or prepping forms, please check hide's fit on form. Once a form has been altered or prepped there will be NO EXCHANGE OR REFUND GIVEN.

All measurements are made WITHOUT SKIN.

All measurements are taken with a 1/4" metal measuring tape. Using other tape measuring devices may give you measurements that may not match the measurements of Classics Manikins.

**Joe Coombs Classics sizing method for manikins may not be the same as other supply companies. Joe Coombs has sculptured his forms to match nature therefore we do not have unnatural swells in the neck to require additional measurements further down. Primary measurements should be Size A and Size B.**

**If your size A and size B are accurate, size C is irrelevant. Size C is given for your reference only and should not be the primary measurement when sizing our forms. Using size A and size C as primary measurements can result in a hide not fitting properly.**

**Size A:** Tip of nose to corner of eye as illustrated.

**Size B:** At beginning of swell from under chin as illustrated.

Approximately 2-3" down from small of neck around the atlas bone.

**Size C:** At small of neck as illustrated

URNS ARE DETERMINED BY THE ANIMAL'S RIGHT OR LEFT.

Use Size A and Size B measurements for Antelope and Caribou.

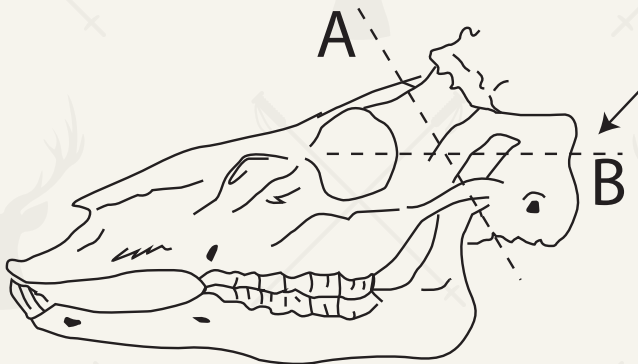

**AUTO-SET™ ANTLERS** - The quick and easy way to attach antlers to a Classics for a perfect fit.

**A-** Cut half-way between back of eye socket and base of burrs.

**B-** Cut 1" to 1 1/2" below back of skull.

Following these instructions will assure you a perfect fit on a CLASSICS.

**AUTO-SET™ EYES-** The eye sockets of these forms are preset at the proper angle forward and tilt downward, according to our study of live whitetails. The marks at the front and back of the eye socket allow you to line up the pupil with these marks and the eye is automatically set.

See **AUTO-SET™** eye instructions page 114

**PLEASE NOTE:** An Asterisk (\*) will be found by the form number and noted at the bottom of a description for

**AUTO-SET™** eyes.

Measuring Life sized Mammals

E-N = Eyes to Nose

N-T = Nose to base of the tail

C = Circumference around the largest part of the mid section.

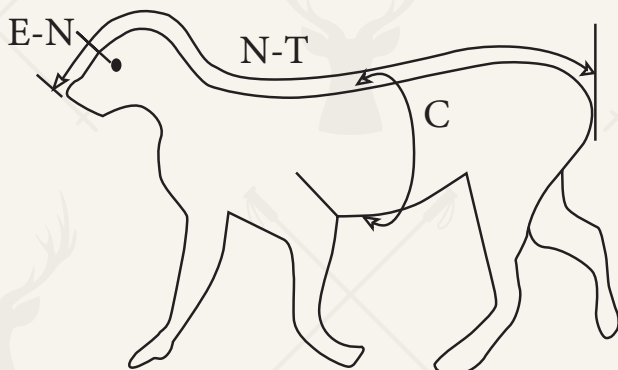

# 9500 FULL WALL PEDESTAL SEMI SNEAK

*A true staple in the Classics lineup. For record book and trophy whitetails, see why more taxidermists and hunters prefer the Classics 9500 Series.*

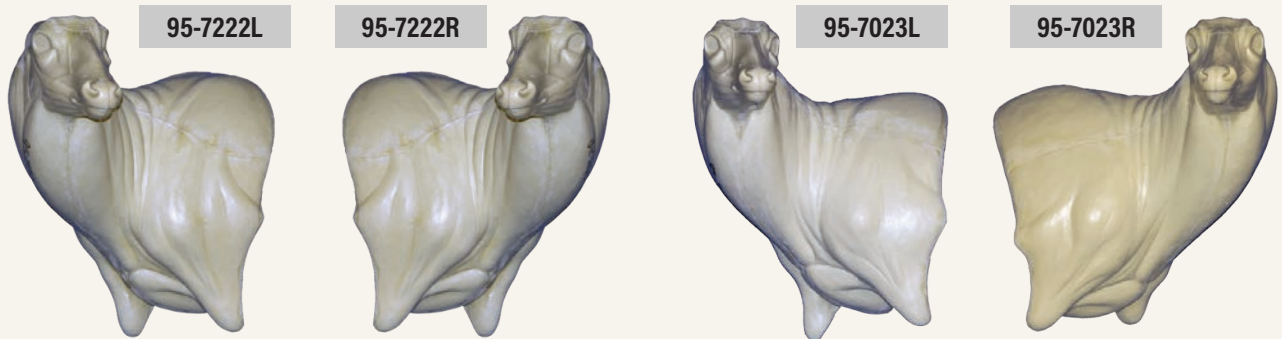
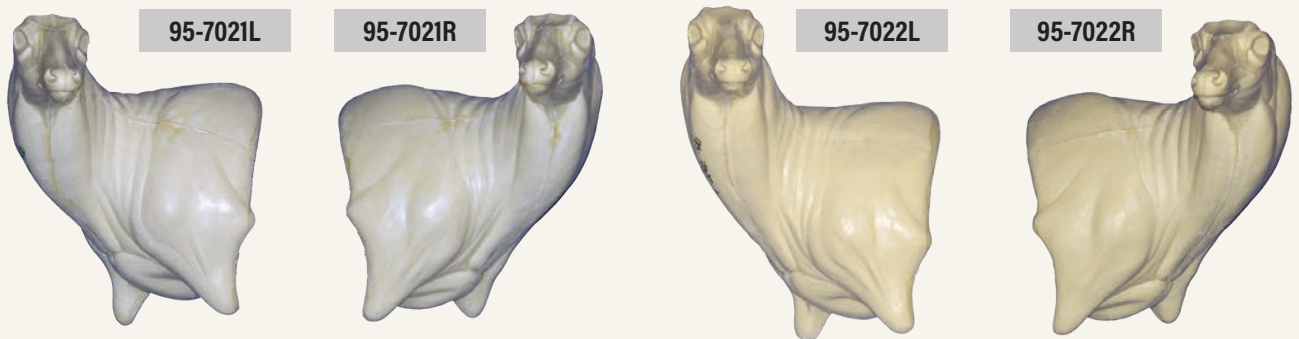

Manikin photos on this page are “Front Views”.  
This is how the mount will look standing straight in front of it.

# 9500 FULL WALL PEDESTAL SEMI SNEAK

The 9500 series by Joe Coombs are a great alternative to traditional wall mounts. Joe expanded on that idea and created the full wall pedestal in the semi sneak position. With the extended back of the 9500 series, customers can now show off more of their trophy whitetails. The side profile also gives viewers a better appreciation of the actual size of the animal to go along with the antler display. Nothing on the market compares to the quality and uniqueness of the Classics 9500.



The newest size in the 9500 Series

9500 Series Semi Sneak Full Wall Pedestal						
Form No.	Position	Size A	Size B	Size C	Price	Eye Size
95-7019R	Right	7	19	18	\$86.25	32 mm
95-7019L	Left	7	19	18	\$86.25	32 mm
95-7020R	Right	7	20	18 ½	\$87.00	32 mm
95-7020L	Left	7	20	18 ½	\$87.00	32 mm
95-7020.5L	Left	7	20 ½	19	\$87.25	32 mm
95-7021R	Right	7	21	19 ½	\$87.75	32 mm
95-7021L	Left	7	21	19 ½	\$87.75	32 mm
95-7022R	Right	7	22	19 ½	\$88.50	32 mm
95-7022L	Left	7	22	20	\$88.50	32 mm
95-7222R	Right	7 ½	22	20	\$89.00	32 mm
95-7222L	Left	7 ½	22	20	\$89.00	32 mm
95-7023R	Right	7	23	20	\$89.25	32 mm
95-7023L	Left	7	23	20	\$89.25	32 mm
95-7123R	Right	7 ¼	23	21	\$89.50	32 mm
95-7323R	Right	7 ¾	23	21	\$90.00	32 mm
95-7323L	Left	7 ¾	23	21	\$90.00	32 mm
95-7124R	Right	7 ¼	24	21	\$90.25	32 mm
95-7124L	Left	7 ¼	24	21	\$90.25	32 mm
95-7324R	Right	7 ¾	24	21 ¼	\$90.75	32 mm
95-7324L	Left	7 ¾	24	21 ¼	\$90.75	32 mm
95-8025R	Right	8	25	22 ¾	\$91.75	32 mm
95-8025L	Left	8	25	22 ¾	\$91.75	32 mm
*95-8027R	Right	8	27	23 ½	\$92.50	32 mm
*95-8027L	Left	8	27	23 ½	\$92.50	32 mm

Mount by  
Wilson's Taxidermy



Mount by  
Basin Taxidermy



9500 Series manikins  
require a full shoulder cape  
"All 9500's feature Auto-Set™ Eyes"



# 9800 FULL WALL PEDESTAL FULL SNEAK

*Joe continues the evolution of his Wall Pedestals with an all new Full Sneak pose.  
Look for new sizes & turns on JoeCoombs.com*

98-7121L



98-7121R



98-7222L



98-7222R



98-7322L



98-7223L



98-7223R



98-7323R

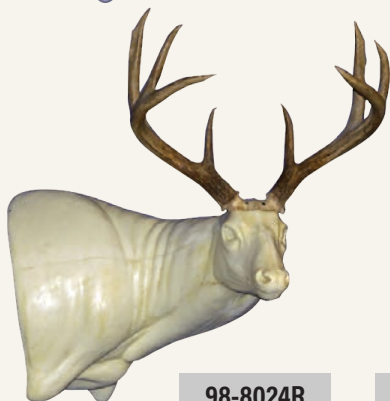

98-8024R



98-8024L



9800 Series Full Wall Pedestal Full Sneak						
Form No.	Position	Size A	Size B	Size C	Price	Eye Size
98-7121L	Left	7 ¼	21	19 ¼	\$88.00	32 mm
98-7121R	Right	7 ¼	21	18 ¾	\$88.00	32 mm
98-7222L	Left	7 ½	22	18 ½	\$89.00	32 mm
98-7222R	Right	7 ½	22	20	\$89.00	32 mm
98-7322L	Left	7 ¾	22	19 ½	\$89.25	32 mm
98-7223L	Left	7 ½	23	19 ¼	\$89.75	32 mm
98-7223R	Right	7 ½	23	20 ¾	\$89.75	32 mm
98-7323R	Right	7 ¾	23	20 ¾	\$90.00	32 mm
98-8024R	Right	8	24	21 ½	\$90.75	32 mm
98-8024L	Left	8	24	22	\$90.75	32 mm

All manikins on this page are "Front Views".  
This is how the mount will look standing  
straight in front of it.  
9800 Series manikins require a full shoulder cape.

# 9700 & 9900 FULL WALL PEDESTAL SHARP TURN

*The hard turn on our 9700 series will provide a fresh look at antler displays and distinguish your mounts from the competition. The hard turn of these 9700 forms are like no other on the market. Check JoeCoombs.com for new sizes and turns. All pictures of 9700 Series forms on this page are Front View.*

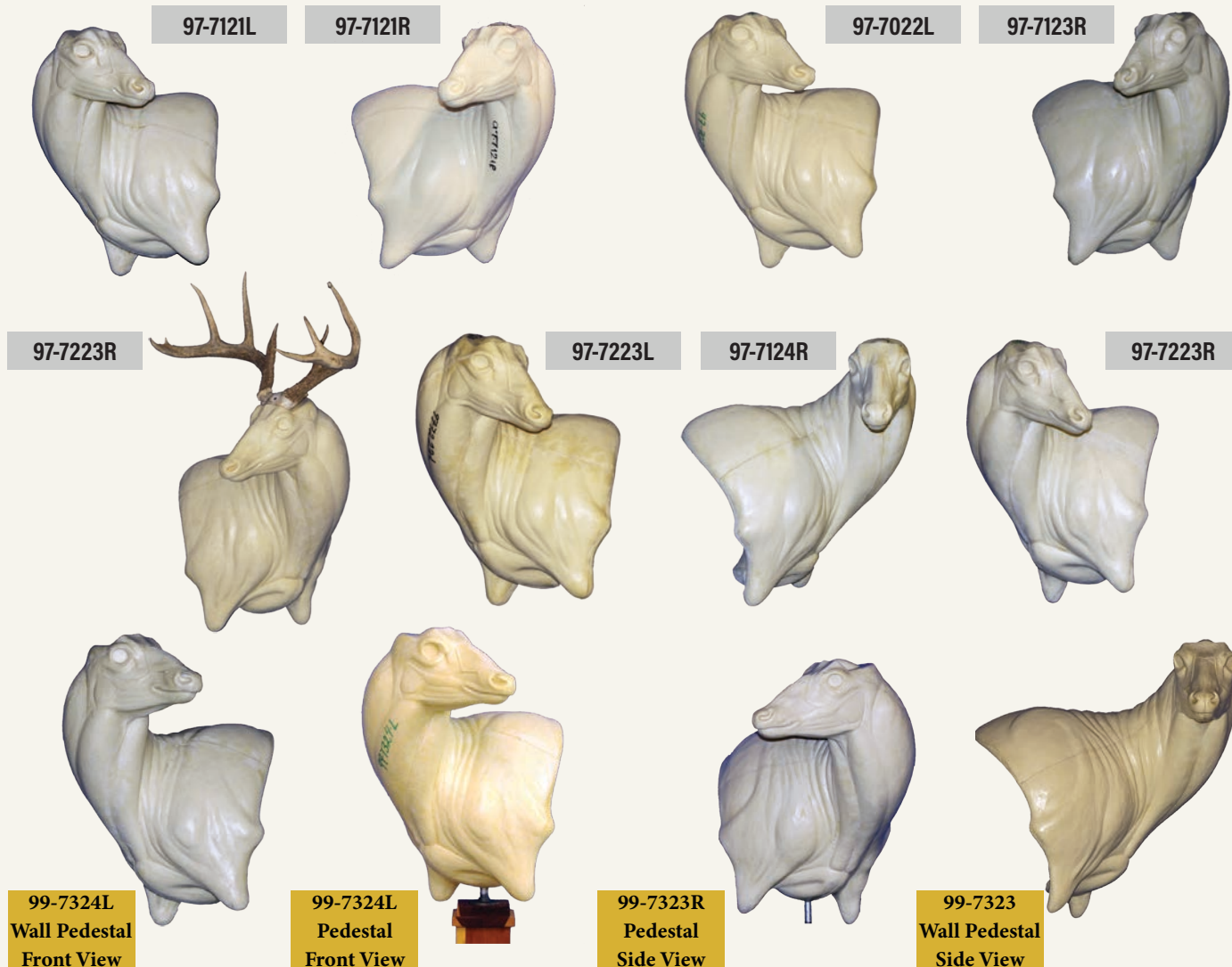

9700 Series Sneak Sharp Turn Wall Pedestal						
Form No.	Position	Size A	Size B	Size C	Price	Eye Size
97-7121L	Left	7 ¼	21	20	\$88.00	32 mm
97-7121R	Right	7 ¼	21	20	\$88.00	32 mm
97-7022L	Left	7	22	20	\$88.50	32 mm
97-7123R	Right	7¼	23	20 ¾	\$89.50	32 mm
97-7223R	Right	7 ½	23	21 ½	\$89.75	32 mm
97-7232L	Left	7 ½	23	21 ¼	\$89.75	32 mm
97-7124R	Right	7 ¼	24	20 ¾	\$90.50	32 mm
97-7224L	Left	7 ½	24	22	\$90.50	32 mm

9900 Series Semi Sneak Sharp Turn Wall/Pivot Pedestal						
Form No.	Position	Size A	Size B	Size C	Price	Eye Size
99-7323R	Left	7 ¾	23	21 ½	\$92.00	32 mm
99-7324L	Right	7 ¾	24	22 ½	\$92.75	32 mm

This new series features a side shoulder block for mounting as a Wall Pedestal and a receptacle inside the manikin for mounting as a Pivot Pedestal. It also has a wood block in the back for connecting it to a mounting stand. A ridged back allows for easy tucking of the hide. With this manikin, you can completely finish your mounting and then decide on the wall pedestal or pivot pedestal look.

Use 8" pipe kit CST38 if mounting as a Pivot Pedestal.

If mounting as a Pivot Pedestal, the circumference of your base must not exceed 6" if you want your mount to turn 360° on the 8" pipe. If your base is larger, you will have to use a longer pipe.

# 9400 FULL WALL PEDESTAL UPRIGHT

*All manikin photos on this page are front views*



9400 Series Full Wall Pedestal Upright						
Form No.	Position	Size A	Size B	Size C	Price	Eye Size
94-6218L	Left	6 ½	18 ¼	17 ¼	\$85.00	30 mm
94-6218R	Right	6 ½	18 ¼	17 ¼	\$85.00	30 mm
94-7020L	Left	7	20	19	\$87.00	32 mm
94-7020R	Right	7	20	19 ½	\$87.00	32 mm
94-7021L	Left	7	21	19 ½	\$87.75	32 mm
94-7021R	Right	7	21	20 ¼	\$87.75	32 mm
94-7222R	Right	7 ½	22	20 ¾	\$89.00	32 mm
94-7222L	Left	7 ½	22	20 ¾	\$89.00	32 mm
94-7223R	Right	7 ½	23	21	\$89.75	32 mm
94-7223L	Left	7 ½	23	21	\$89.75	32 mm
94-7224R	Right	7 ½	24	21	\$90.50	34 mm
94-7224L	Left	7 ½	24	21	\$90.50	34 mm

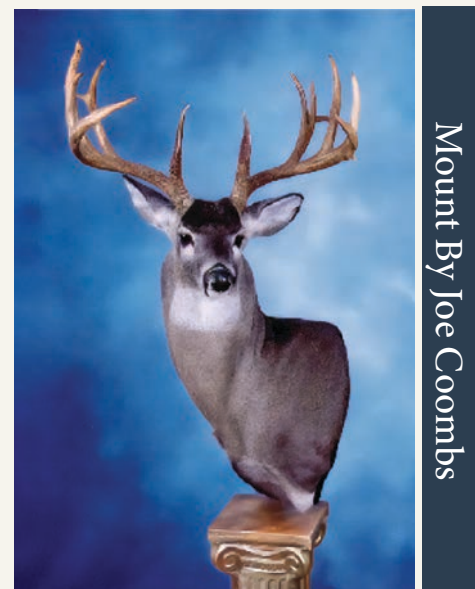

# CLASSIC 101 SERIES WALL PEDESTAL

*This new look Wall Pedestal is the latest design by World Champion Joe Coombs. The Classic 101 Series features exceptional anatomical detail with special attention to the face and brisket areas, as well as a larger shoulder to show off the actual size of the animal. Check JoeCoombs.com for new sizes and turns.*



Classics 101 Series Full Wall Pedestal						
Form No.	Position	Size A	Size B	Size C	Price	Eye Size
101-7121L	Left	7 ¼	21	19 ¾	\$88.00	32 mm
101-7121R	Right	7 ¼	21	19 ½	\$88.00	32 mm
*101-7123L	Left	7 ¼	23	21	\$89.50	32 mm
*101-7123R	Right	7 ¼	23	21	\$89.50	32 mm

**\* New Sizes**

Form No.	Position	Size A	Size B	Size C	Price	Eye Size
FWP7223L	Left	7 ½	23	21	\$92.50	32 mm
FWP7223R	Right	7 ½	23	22	\$92.50	32 mm

Locked antlers fighting bucks Wall Pedestals from Joe Coombs. These manikins feature a size shoulder block for hanging and a back block for attaching to a mounting stand.

101 Series manikins require an extended shoulder cape.  
\*All 101's feature Auto-Set™ Eyes

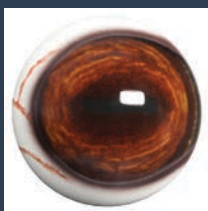

Payer DC Prime Eyes in conjunction with Classics Eye Fluid will make your mount come alive.

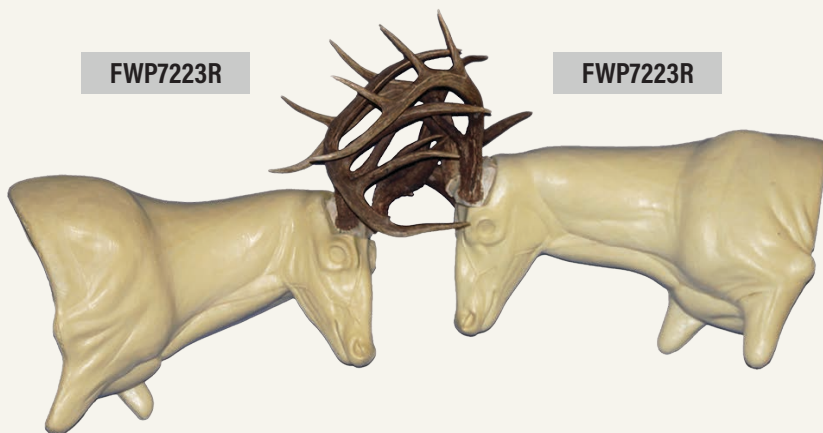

# CLASSIC WALL PEDESTALS

All manikins on this page are front views



CWP916



CWP917



CWP918



CWP919



CWP9621



CWP9622



CWP9522



C2002



CWP9723



CWP9724



C2001



CWP538L

Mount by  
Craig Riggles

Classics Whitetail Wall Pedestals

Form No.	Position	Size A	Size B	Size C	Price	Eye Size
CWP916	Left	6 ½	17	16	\$84.25	30 mm
CWP917	Left	6 ⅝	17	16 ½	\$84.50	30 mm
CWP918	Left	6 ½	18	16 ¼	\$85.00	30 mm
CWP919	Hard Right	7	19	18	\$86.25	32 mm
C2002	Hard Right	7	21	19 ½	\$86.25	32 mm
CWP9621	Left	6 ¾	22	19 ¼	\$88.00	32 mm
CWP9622	Right	6 ¾	22	19 ¼	\$88.00	32 mm
CWP9522	Left	7 ½	22	20	\$88.75	32 mm
CWP9723	Left	7 ¼	23	20 ¼	\$89.25	32 mm
CWP9724	Right	7 ¼	23	20 ¼	\$89.25	32 mm
CWP538L	Left	7 ¼	24	20 ¾	\$90.25	34 mm
C2001	Right	7 ¾	24	22	\$90.75	34 mm

# 9300 SEMI SNEAK HEAD UP ALERT

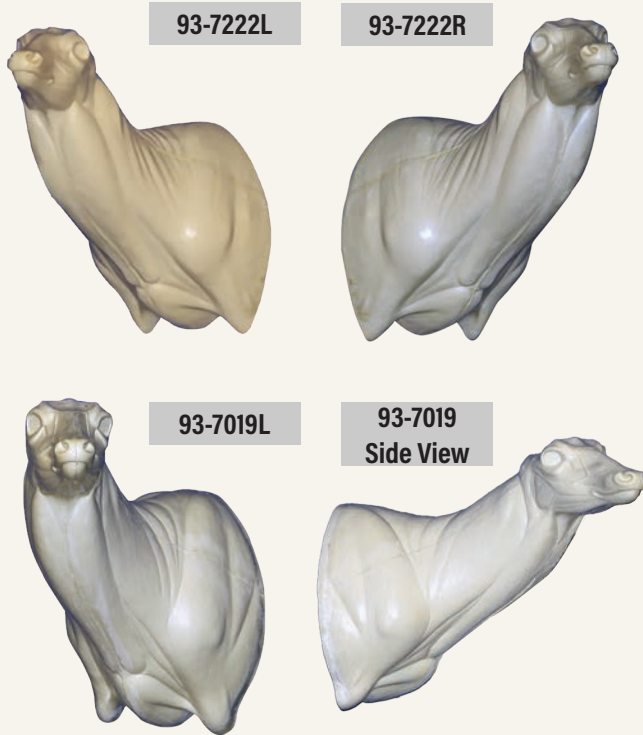

Whitetail Semi Sneak Head Up Alert						
Form No.	Position	Size A	Size B	Size C	Price	Eye Size
93-7018L	Left	7	18	17 ½	\$80.50	32 mm
93-7018R	Right	7	18	17 ½	\$80.50	32 mm
93-7019L	Left	7	19	18	\$81.25	32 mm
93-7019R	Right	7	19	18	\$81.25	32 mm
93-7020L	Left	7	20	18 ½	\$82.00	32 mm
93-7020R	Right	7	20	18 ½	\$82.00	32 mm
93-7021L	Left	7	21	19	\$82.75	32 mm
93-7021R	Right	7	21	19	\$82.75	32 mm
93-7221L	Left	7 ½	21	19 ½	\$83.25	32 mm
93-7221R	Right	7 ½	21	19 ½	\$83.25	32 mm
93-7022L	Left	7	22	19 ½	\$83.50	32 mm
93-7022R	Right	7	22	19 ½	\$83.50	32 mm
93-7222L	Left	7 ½	22	20	\$84.00	32 mm
93-7222R	Right	7 ½	22	20	\$84.00	32 mm
93-7223L	Left	7 ½	23	21	\$84.75	32 mm
93-7223R	Right	7 ½	23	21	\$84.75	32 mm

# 9600 SEMI SNEAK HEAD DOWN AGGRESSIVE

*The 9600 whitetails are featured in the semi sneak pose with an aggressive downward tilt of the head. This series is the answer to the many customer requests that we have received for a more aggressive looking semi sneak.*



9600 Series Semi Sneak Head Down Aggressive						
Form No.	Position	Size A	Size B	Size C	Price	Eye Size
96-7020R	Right	7	20	18 ½	\$82.00	32 mm
96-7020L	Left	7	20	18 ½	\$82.00	32 mm
96-7021R	Right	7	21	19 ¼	\$82.75	32 mm

The 9600 whitetails are standard wall mounts with full backboards.

# JOE COOMBS CLASSICS EXCLUSIVE PIVOT PEDESTALS

With just a touch your customer can display their trophy at any angle they desire. Our exclusive pipe kit is ready to assemble. Classics pivot pedestal forms allow new and exciting ways for the customer to display their trophies. Each manikin has three support blocks. A head block to support the antlers. A mounting block located at the center of the backside of the manikin that is used to support an attachment to the mounting stand. The backside of each manikin has an easy to follow ridge

that allows the hide to be turned back for a smooth professional finish. As always, the pedestal manikins have naturalistic detailing along with Joe's exclusive AUTO-SET™ eyes that take the guess work out of setting eyes. Molded into each manikin is a receptacle to receive the mounting kit.

Pivot Pedestals are patented by Joe Coombs.  
U.S. Patent # 6,458,434



Pipe Kit Sold on  
page 129

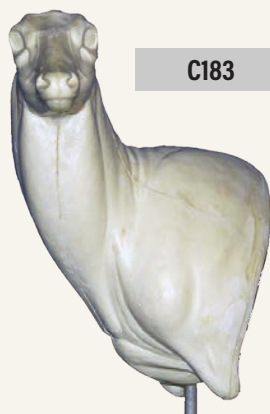
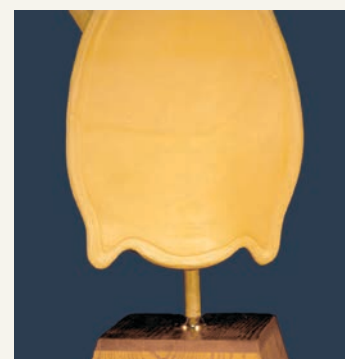

C183

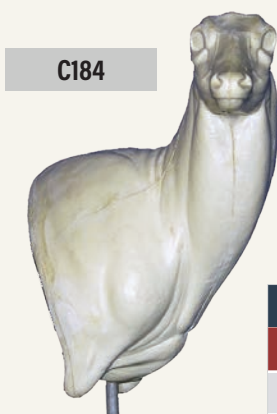

C184

Whitetail Upright Pivot Pedestal · Left & Right Turn						
Form No.	Position	Size A	Size B	Size C	Price	Eye Size
C183	Left Upright	7	19	18 ½	\$88.25	32 mm
C184	Right Upright	7	19	18 ½	\$88.25	32 mm

# PIVOT PEDESTALS



C917



C950



CPP919



CPP066



C004



C181



C951



CPP102



C952



CPP100L



CPP100L

Please take note if a manikin requires a jaw set.

All whitetails listed take the 6" pipe kit except C181 - 8"



C182

Whitetail Pivot Pedestals							
Form. No	Position	Size A	Size B	Size C	Price	Eye Size	Jaw Set
C917	Left	6 5/8	17	16 1/2	\$86.50	30 mm	None
C950	Left, Chewing	7	19	17	\$89.25	32 mm	CJS202
CPP919	Right	7	19	18	\$88.25	32 mm	None
CPP066	Left, Chewing	7 1/4	19	18	\$89.25	32 mm	CJS202
C182	Right	7	21	19 1/2	\$89.75	32 mm	None
C004	Left, Sniffing	7	22	19 1/2	\$91.75	32 mm	CJS208
C181	Right, Flehmening	7	22	19 1/2	\$90.50	32 mm	CJS205
C951	Left, Licking	7 1/2	22	18	\$92.00	32 mm	CSJ168
CPP102	Right, Flehmening	7	23	21	\$92.75	32 mm	CJS102
CPP100L	Left, Hooking Limb	7 1/2	23	20	\$93.25	32 mm	CJS203
C952	Right	7 3/4	23	21 1/2	\$92.25	34 mm	None
CPP101L	Left, Sniffing Air	7 3/4	29	24	\$97.25	34 mm	None

# 1000 STEPPIN' OUT™ AGGRESSIVE UPRIGHT

The 1000 Series of Steppin' Out™ is in an aggressive upright position with a slight downward tilt of the head. This series has a ½ of a backboard and can be mounted on a panel or wall the same as a standard shoulder mount.

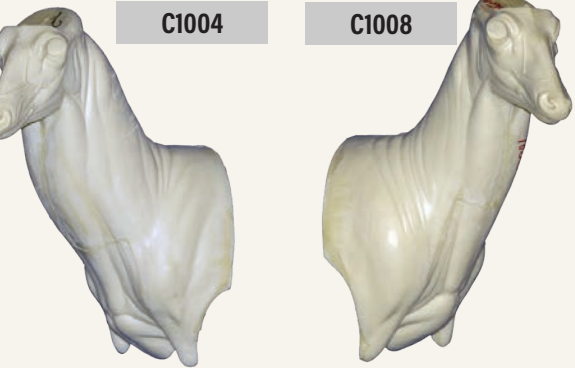
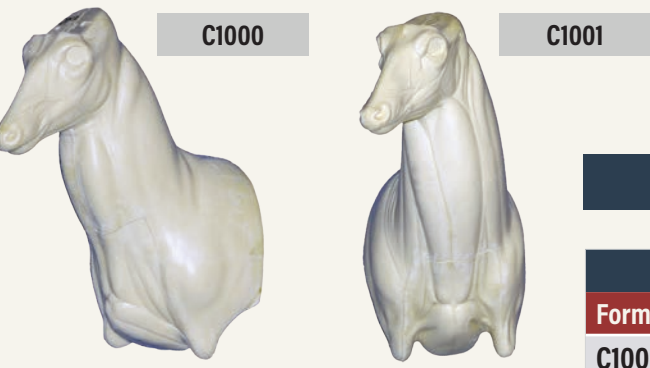

All Steppin' Out forms feature AUTO-SET™ Eyes

Steppin' Out™ Left & Right Turn (Aggressive Upright)						
Form No.	Position	Size A	Size B	Size C	Price	Eye Size
C1009	Left	6 ¾	17	17	\$79.50	32 mm
C1010	Right	6 ¾	17	17	\$79.50	32 mm
C1002	Left	6 ¾	18	17 ¼	\$80.25	32 mm
C1003	Right	6 ¾	18	17 ¼	\$80.25	32 mm
C1008	Right	7	19	18 ½	\$81.25	32 mm
C1000	Left	7	20	19 ½	\$82.00	32 mm
C1001	Right	7	21	20	\$82.75	32 mm
C1005	Right	7	22	22	\$83.50	32 mm
C1004	Left	7 ¾	23	22	\$85.00	34 mm
C1006	Right	7 ¾	23	22	\$85.00	34 mm

# 900 STEPPIN' OUT OFFSET

The Classics 900 Series is in an upright offset position with one shoulder protruding from the body. These forms feature a ¾ of a backboard and can be hung on a panel or wall the same as a standard shoulder mount.



C900



C901



C902

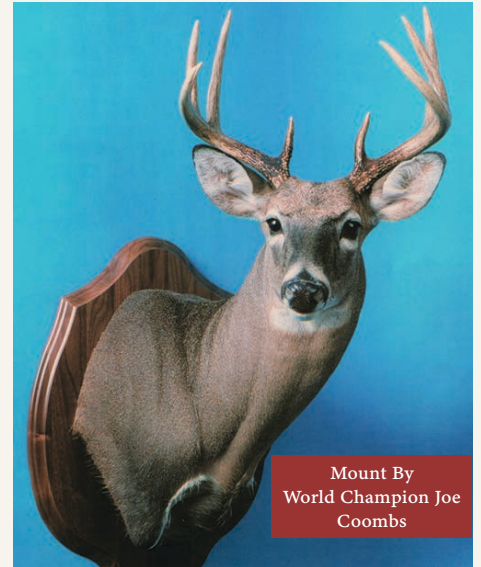

Mount By  
World Champion Joe  
Coombs



C903



C904



C905



C906



C907



C908

All Steppin' Out forms feature AUTO-SET™ Eyes

Steppin' Out™ Offset Left & Right Turn						
Form. No	Position	Size A	Size B	Size C	Price	Eye Size
C908	Right	7	17	16 ½	\$79.75	32 mm
C906	Right	7	18	17 ¼	\$80.50	32 mm
C905	Right	7	19	18	\$81.25	32 mm
C900	Right	7	20	18	\$82.00	32 mm
C904	Left	7 ½	20	19 ½	\$82.50	32 mm
C907	Right	7	21	18 ½	\$82.75	32 mm
C901	Left	7 ½	21	20	\$83.25	32 mm
C902	Left	7 ½	22	20	\$84.00	32 mm
C903	Left	7 ½	23	20 ½	\$84.75	32 mm

# WHITETAIL · UPRIGHT



C449



C450



C448



C457



C415



C085



C030



C105



C025

Upright · Left, Right, & Straight						
Form No.	Position	Size A	Size B	Size C	Price	Eye Size
C450	Straight	6 ¼	14	14	\$77.00	30 mm
C449	Left	6 ½	14	14	\$77.00	30 mm
C448	Right	6 ½	14	14	\$77.00	30 mm
C457	Left	6 ¼	15	15	\$77.50	30 mm
C085	Right	6 ¼	15	15	\$77.50	30 mm
C415	Straight	6 ¼	15	15	\$77.50	30 mm
C030	Left	6 ½	16	16	\$78.50	30 mm
C025	Right	6 ½	16	16	\$78.50	30 mm
C105	Straight	6 ½	16	16	\$78.50	30 mm

# WHITETAIL · UPRIGHT



C402



C414



C069



C416



C083



C409



C061



C010



C063



C456



C407



C408

Mount by  
Cliff Kowalczyk

Form \*C010 the chin is higher than form \*C063

Upright · Left, Right, & Straight						
Form No.	Position	Size A	Size B	Size C	Price	Eye Size
C402	Right	6 ¼	17	16	\$79.00	30 mm
C414	Left	6 ½	17	16 ½	\$79.25	30 mm
C069	Right	6 ½	17	16 ½	\$79.25	30 mm
C416	Left	6 ½	17	17	\$79.25	30 mm
C083	Straight	6 ¾	17	17	\$79.50	30 mm
C409	Right	7	17	17	\$79.75	32 mm
C061	Left	6 ¾	18	17	\$80.25	30 mm
C010	Right	6 ¾	18	17	\$80.25	30 mm
C063	Right	6 ¾	18	17	\$80.25	30 mm
C456	Straight	6 ¾	18	17	\$80.25	30 mm
C408	Right	7	18	17 ¾	\$80.50	32 mm
C407	Straight	6 ¾	19	17 ½	\$81.00	30 mm

All forms on this page feature Auto-Set™ Eyes

# WHITETAIL · UPRIGHT



C074



C071



C419



C401



C455



C443



C442



C007



C164



C411



C410



C113

\*C164 Shoulder is 1/2" wider than \*C007 & harder turn

## Upright · Left, Right, & Straight

Form No.	Position	Size A	Size B	Size C	Price	Eye Size
C074	Left	6 3/4	19	17 1/2	\$81.00	30 mm
C071	Right	6 3/4	19	17 1/2	\$81.00	30 mm
C419	Left	6 3/4	19	18	\$81.00	30 mm
C401	Right	7	19	17 1/2	\$81.25	32 mm
C455	Straight	7 1/4	19	18	\$81.50	32 mm
C443	Left	7 1/4	19	18 1/4	\$81.50	32 mm
C442	Right	7 1/4	19	18 1/4	\$81.50	32 mm
C007	Left	7	19 1/2	18 1/2	\$81.75	32 mm
C164	Left	7	19 1/2	18 1/2	\$81.75	32 mm
C411	Left	7	20	18 3/4	\$82.00	32 mm
C410	Right	7	20	18 3/4	\$82.00	32 mm
C412	Straight	7	20	18 3/4	\$82.00	32 mm
C113	Straight	7 1/4	20	19	\$82.25	32 mm



C412



Mount by  
Cliff Kowalczyk

## Joe's Do All Brush

Item No.	Size	Price
CST40	Large	\$16.00
CST405	Small	\$16.00

## Joe's Do All Brush

Countless uses. Used to rough up the manikins, ear liners, cartilage, and capes for good adhesion. Long lasting steel bristles.

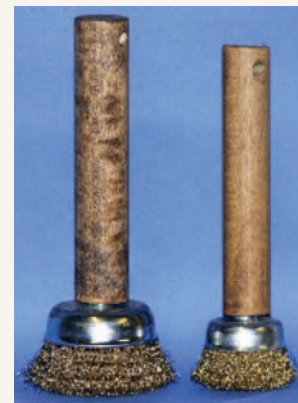

# WHITETAIL · UPRIGHT



C420



C421



C082



C073



C135



C435



4-7022L



C081



C422

C422



Mount by  
Cliff Kowalczyk

C054

Mount by  
Cliff Kowalczyk



C053



Mount by  
Taylor Wotring

Upright · Left, Right & Straight						
Form No.	Position	Size A	Size B	Size C	Price	Eye Size
*C420	Left	7	21	19	\$82.50	32 mm
*C421	Right	7	21	19	\$82.50	32 mm
*C082	Left	7 ¼	21	19	\$82.75	32 mm
*C073	Right	7 ¼	21	19	\$82.75	32 mm
*C081	Left	7 ½	21	19	\$83.00	32 mm
*C054	Straight	7 ½	21	19 ½	\$83.00	32 mm
*C135	Right	6 ⅝	22	19	\$83.25	32 mm
*435	Left	6 ⅝	22	19 ½	\$83.25	32 mm
*4-7022L	Left	7	22	19 ½	\$82.25	32 mm
*C422	Right	7	22	19 ½	\$82.25	32 mm
*C065	Right	7	22	20	\$82.25	32 mm
*C053	Straight	7 ¾	22	20 ½	\$83.00	34 mm

# WHITETAIL · UPRIGHT



C087



C086



C064



C491



C134



C165



C076



C089



C122



The "Jordan Buck" mounted on C090



C090

Mount by  
Cliff Kowalczyk



C091



Mount by  
Locie Murphy

Upright · Left, Right, & Straight						
Form No.	Position	Size A	Size B	Size C	Price	Eye Size
C087	Left	7 ¾	22	20 ½	\$84.25	34 mm
C086	Right	7 ¾	23	20 ½	\$85.00	34 mm
C122	Straight	7 ¾	23	21	\$85.00	34 mm
C064	Left	7 ¾	23	21	\$85.00	34 mm
C091	Right	7 ¾	23	21	\$85.00	34 mm
C491	Right	7 ¾	23	21 ½	\$85.00	34 mm
C134	Slight Left	7 ½	23 ½	21	\$85.25	34 mm
C090	Left	7 ¾	23 ½	21	\$85.50	34 mm
C165	Right	8	25	22	\$86.75	34 mm
C076	Left	7 ¾	26	22	\$87.25	34 mm
C089	Right	7 ¾	26	22	\$87.25	34 mm

All forms on this page feature \*Auto-Set™ Eyes

# WHITETAIL · UPRIGHT HIGH

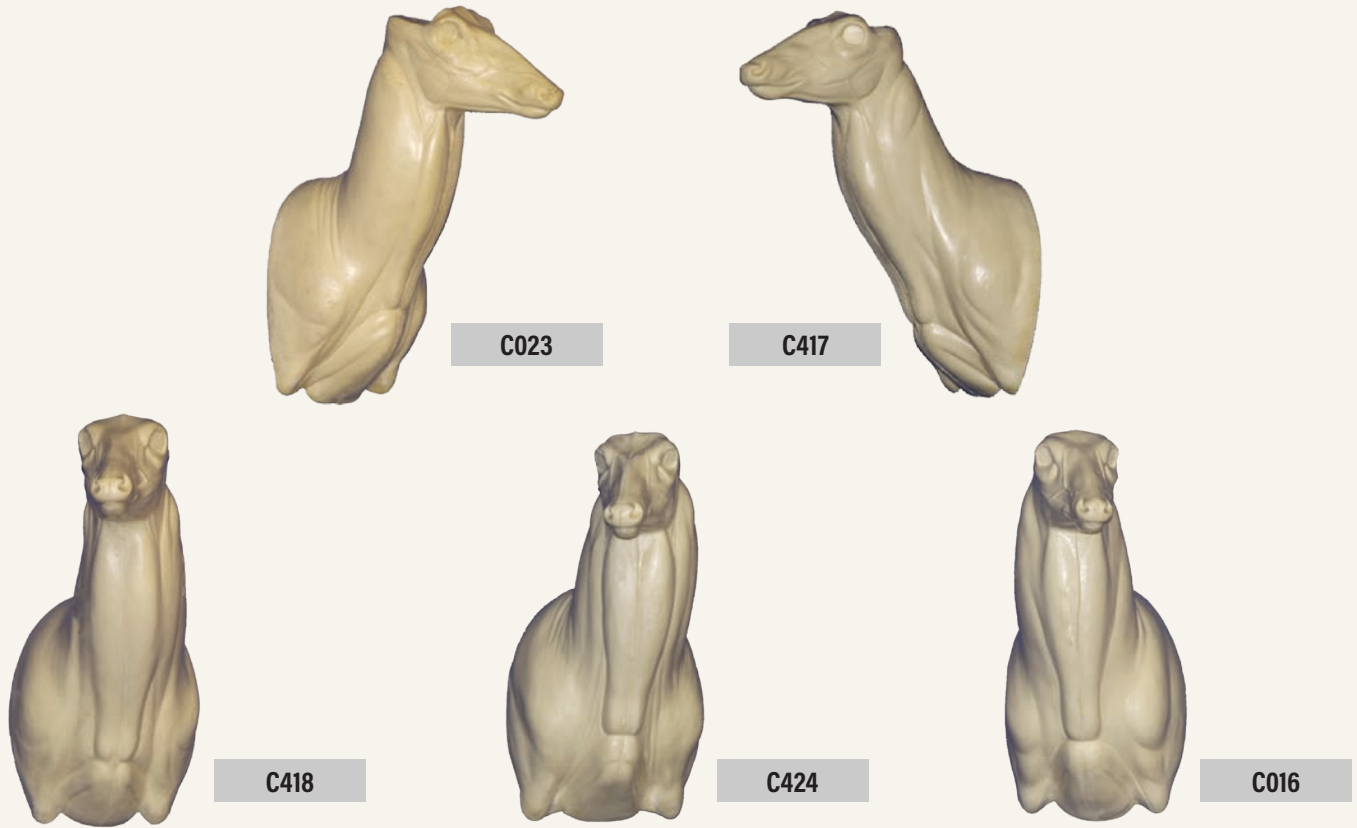

Upright High · Left & Right Turn						
Form No.	Position	Size A	Size B	Size C	Price	Eye Size
C023	Left	6 ½	17	17	\$79.25	30 mm
C417	Left	7	18	16 ¼	\$80.50	32 mm
C418	Right	7	18	16 ¼	\$80.50	32 mm
C424	Left	7	22	21	\$83.50	32 mm
C016	Right	7 ¼	24	22	\$85.25t	34 mm



## KLEI EXTREME HIDE PASTE

The all new KLEI™ Extreme Hide Paste from Ocello Enterprises is the latest hide paste on the market. KLEI™ (pronounced CLAY) Extreme Hide Paste is an innovative adhesive, with many unique features unlike any other hide paste currently on the market. Comes in powder form in a resealable bag. Long shelf life, easy to mix powder, mix it to the consistency you prefer, cleans up and brushes out of hair really easy. One pound can do an average of 2-3 average sized whitetail.

Item No.	Size	Price
KLEI 1	1 lb.	\$17.00
KLEI 4	4 lbs.	\$60.00
KLEI 10	10 lbs.	\$160.00

# WHITETAIL · SEMI-UPRIGHT

C523 has more Offset Shoulder



C523



C403



5-6217S



5-6217R



5-6217L



C513



C507



C157



C506



C518



C517



C041



C501



C060

## SEMI-UPRIGHT · LEFT & RIGHT TURN

Form No.	Position	Size A	Size B	Size C	Price	Eye Size
*C523	Right	6 ¼	15	15 ¼	\$77.50	30 mm
C403	Left	6 ¼	17	16	\$79.00	30 mm
5-6217S	Straight	6 ½	17	16 ¾	\$79.25	30 mm
5-6217R	Right	6 ½	17	16 ¾	\$79.25	30 mm
5-6217L	Left	6 ½	17	16 ¾	\$79.50	30 mm
C513	Left	6 ¾	17	16 ¾	\$79.50	30 mm
C041	Right	6 ¾	17	16 ½	\$79.50	30 mm
C507	Left	7	17	17	\$79.75	30 mm
C157	Right	6 ½	17 ½	16	\$79.75	30 mm
C413	Left	6 ¾	18	17	\$80.25	30 mm
C501	Left	7	18	18	\$80.50	32 mm
C506	Left	7 ¼	18	17 ¾	\$80.75	32 mm
C517	Left	6 ¾	19	18	\$81.00	32 mm
C518	Right	6 ¾	19	18	\$81.00	32 mm
C060	Left	7	19	18	\$81.25	32 mm

All forms on this page feature \*Auto-Set™ Eyes

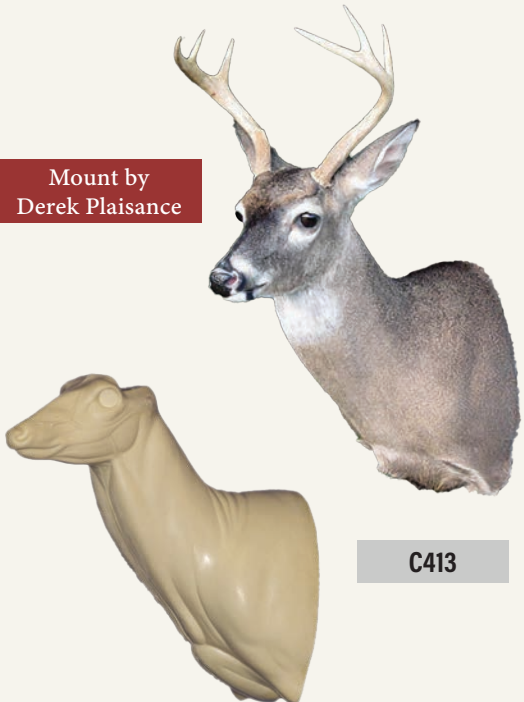

C413

# WHITETAIL · SEMI-UPRIGHT

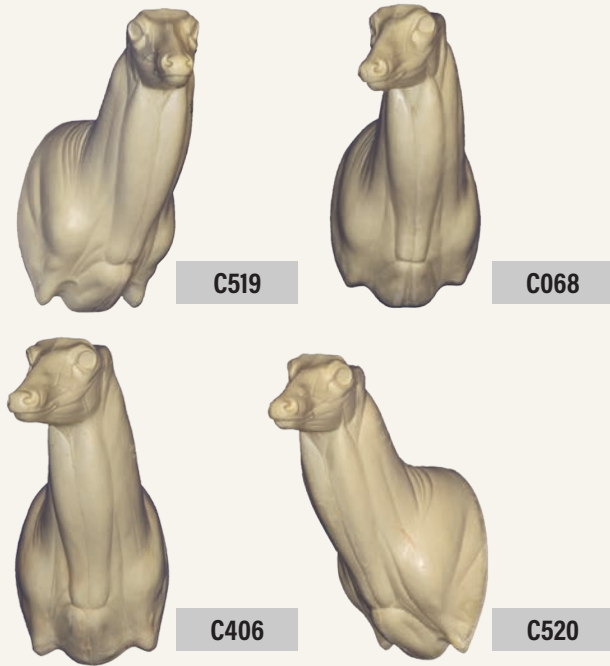

\*C406 has more facial detail than C068

SEMI-UPRIGHT · LEFT & RIGHT						
Form No.	Position	Size A	Size B	Size C	Price	Eye Size
C519	Right	7	19	18 ½	\$81.25	32 mm
C068	Right	7 ¼	19	18	\$81.50	32 mm
C406	Right	7 ¼	19	18 ¼	\$81.50	32 mm
C520	Left	7	19 ½	18 ½	\$81.75	32 mm
C027	Right	7	19 ½	18 ½	\$81.75	32 mm
C508	Left	6 ¾	20	18 ¼	\$81.75	32 mm
C740	Right	7	20	18	\$82.00	32 mm
5-7120L	Left	7 ¼	20	19 ¼	\$82.25	32 mm
C062	Right	7	20	19	\$82.25	32 mm
C528	Right	6 ¾	21	19	\$82.50	32 mm
C128	Left	6 ¾	21	19	\$82.50	32 mm
C703	Left	6 ¾	21	19 ½	\$82.50	32 mm
C526	Right	7 ¼	21	20	\$83.00	32 mm
C052	Right	7 ½	21	19	\$83.25	34 mm
C166	Right	6 ¾	21 ½	18 ¼	\$83.25	32 mm



# WHITETAIL · SEMI-UPRIGHT



C550



5-6322L



C551



C596



C597



C096



C097



C527



C044



5-7024L



5-7024R

All forms on this page feature Auto-Set™ Eyes

## SEMI-UPRIGHT · LEFT, RIGHT & STRAIGHT

Form No.	Position	Size A	Size B	Size C	Price	Eye Size
C550	Straight	6 ¾	22	20 ½	\$83.25	32 mm
5-6322R	Right	6 ¾	22	20 ½	\$83.25	32 mm
5-6322L	Left	6 ¾	22	20 ½	\$83.25	32 mm
C551	Straight	6 ¾	23	21	\$84.00	32 mm
C596	Left	6 ¾	23	21	\$84.00	32 mm
C597	Right	6 ¾	23	21	\$84.00	32 mm
C096	Left	7 ¼	23	20	\$84.50	32 mm
C097	Right	7 ¼	23	20	\$84.50	32 mm
C527	Right	7 ¾	23	21	\$85.00	34 mm
C044	Right	7 ⅝	23	21	\$85.00	34 mm
5-7024L	Left	7	24	20 ½	\$85.25	32 mm
C7024R	Right	7	24	20 ½	\$85.25	32 mm
5-7025L	Left	7	25	21 ½	\$86.00	32 mm
5-7025R	Right	7	25	21 ½	\$86.00	32 mm
C171	Right	8	26 ½	23	\$88.00	34 mm
C173	Right	8	28	22 ¾	\$90.00	34 mm



5-7025L



5-7025R



C171



C173

# WHITETAIL · OFFSET



C416



C781



C080



C736



C136



C154



C163



C714



C133



C153



5-7019L



C441



C160



C034



C167

All forms on this page feature Auto-Set™ Eyes

## WHITETAIL OFFSET (SWEEP) · Left & Right Turn

Form No.	Position	Size A	Size B	Size C	Price	Eye Size
*C416	Left	6 ½	17	17	\$79.25	30 mm
*C781	Left	6 ¾	17	16	\$79.50	30 mm
*C080	Semi Up Right	6 ¾	17	16	\$79.50	30 mm
*C736	S - Sneak Left	7	17	16 ½	\$79.75	32 mm
*C136	S - Sneak Left	7	18	17 ½	\$80.50	32 mm
*C154	Upright Right	7	18	17 ½	\$80.50	32 mm
*C163	Upright Right	7	18 ½	18	\$81.00	32 mm
*C714	S - Sneak Right	7 ¼	18 ½	18	\$81.25	32 mm
*C133	S - Sneak Left	7	19	18	\$81.25	32 mm
*C153	Upright Right	7	19	18	\$81.25	32 mm
*4-7019L	Upright Left	7	19	18	\$81.25	32 mm
*C441	Upright Left	7 ¼	19	18	\$81.50	32 mm
*C034	Semi Up Right	7 ½	19	18 ½	\$81.75	32 mm
*C167	Slight Right	6 ¾	19 ½	18	\$81.75	32 mm
*C160	Upright Right	7	19 ½	18 ½	\$82.00	32 mm

# WHITETAIL · OFFSET

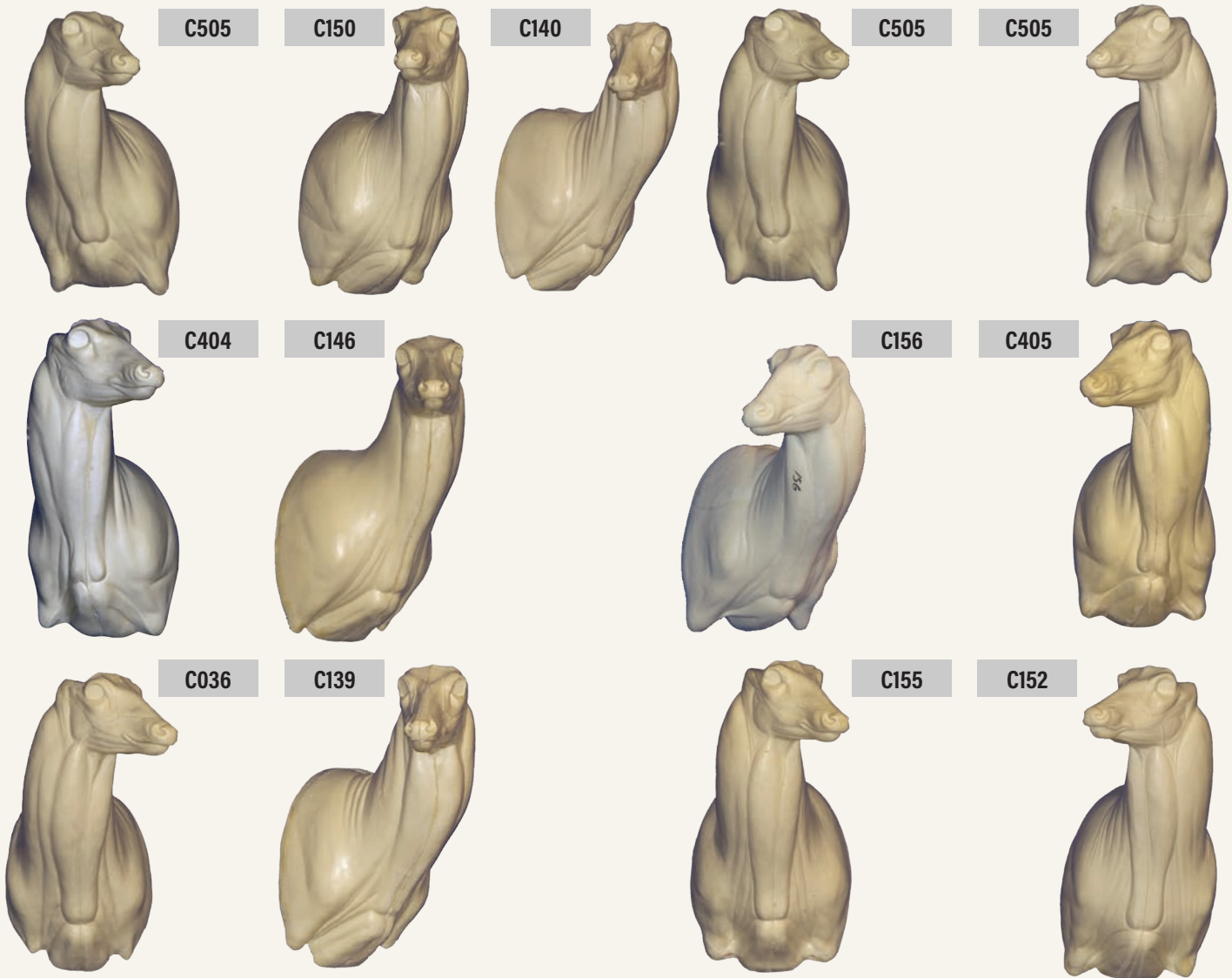

WHITETAIL OFFSET (SWEEP) · Left & Right Turn						
Form. No	Position	Size A	Size B	Size C	Price	Eye Size
C505	Semi - Up Left	6 ¾	20	18 ¾	\$81.75	32 mm
C150	Up - High Right	6 ¾	20	18	\$81.75	32 mm
C140	Up - Hard Right	6 ¾	20	18	\$81.75	32 mm
C740	Semi - Up Right	7	20	18	\$82.00	32 mm
C516	Semi - Up Left	7	20	18	\$82.00	32 mm
C404	Up - Hard Left	7	20	19	\$82.00	32 mm
C146	Up - High Right	7	20	19	\$82.00	32 mm
C156	Up - Hard Right	7	20	19	\$82.00	32 mm
C405	Up - Hard Right	7	20	19	\$82.00	32 mm
C152	Upright Right	6 ¾	21	19	\$82.50	32 mm
C155	Upright Left	7	21	19	\$82.75	32 mm
C148	Upright Left	7	21	19	\$82.75	32 mm
C139	Upright Right	7	21	19	\$82.75	32 mm
C036	Upright Left	7 ¼	21	19	\$83.00	32 mm

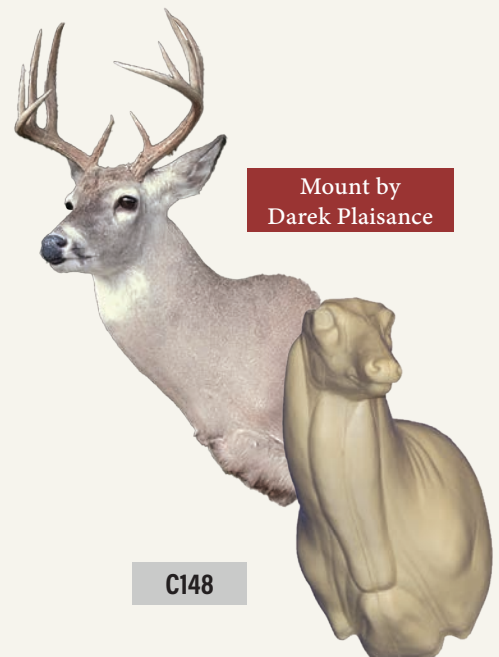

# WHITETAIL · OFFSET



C132



C098



7-71210L



C037



C525

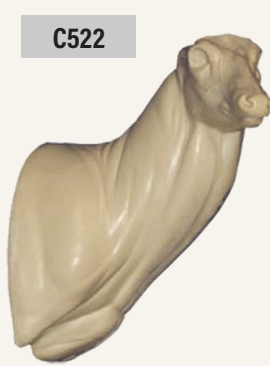

C522



C509



C149



C145



C504



C524



Mount by  
Cliff Kowalczyk



Mount by  
Cliff Kowalczyk

C725



WHITETAIL OFFSET (SWEEP) Left & Right Turn						
Form No.	Position	Size A	Size B	Size C	Price	Eye Size
C132	S - Sneak Left	7 ¼	21	19	\$83.00	32 mm
7-71210L	S - Sneak Left	7 ¼	21	19	\$83.00	32 mm
C037	Upright Right	7 ¼	21	19	\$83.00	32 mm
C509	Semi - Up Left	7 ¾	21	19 ¾	\$83.50	32 mm
C149	Upright Left	6 ¾	22	19	\$84.00	32 mm
C145	Upright Left	7	22	19	\$84.25	32 mm
C725	S - Sneak Right	7	22	19	\$84.25	32 mm
C522	Semi - Up Right	7	22	19 ½	\$84.25	32 mm
C525	Semi - Up Left	7 ¼	22	19 ¼	\$84.50	32 mm
C524	Semi - Up Right	7 ¼	22	20	\$84.50	32 mm
C098	S - Sneak Right	7 ¼	22	20 ½	\$84.50	32 mm
C504	Semi - Up Left	7 ½	22	21	\$84.75	34 mm

# WHITETAIL · OFFSET

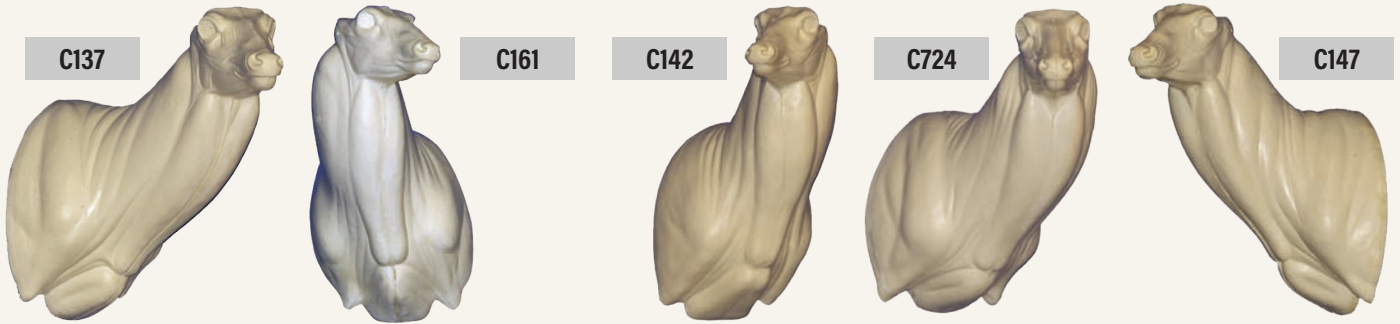
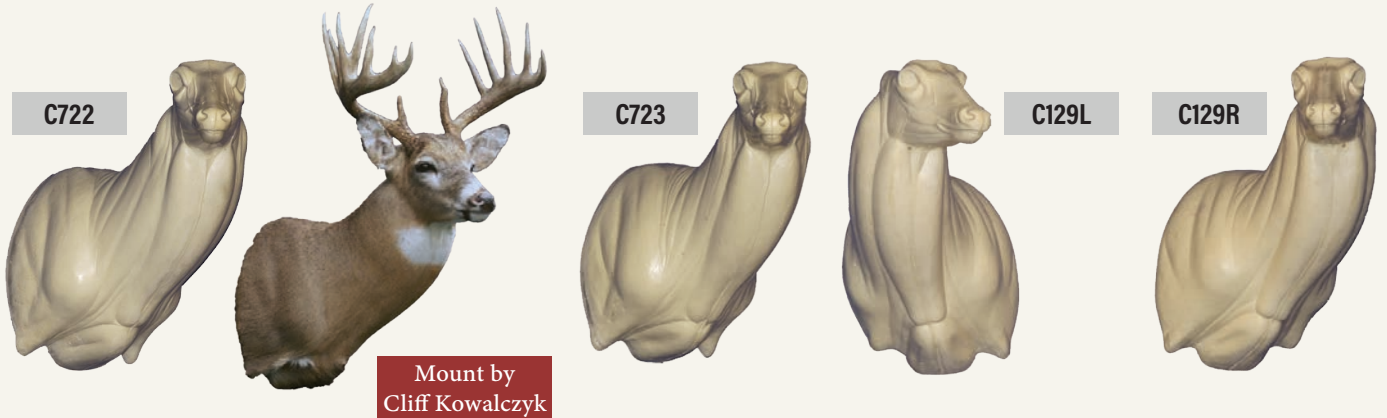

WHITETAIL OFFSET (SWEEP) LEFT & RIGHT TURN						
Form No.	Position	Size A	Size B	Size C	Price	Eye Size
C722	S - Sneak Right	7 ¼	22	19 ½	\$83.75	34 mm
C723	S - Sneak Right	7 ¼	23	19 ½	\$84.50	32 mm
C129L	S - Sneak Left	7 ¼	23	20	\$84.50	34 mm
C129R	S - Sneak Right	7 ¼	23	20	\$84.50	34 mm
C137	S - Sneak Right	7 ¾	23	20	\$85.00	34 mm
C161	Upright Left	7	23 ½	19 ½	\$84.75	32 mm
C142	Upright Right	7	24	21	\$85.25	32 mm
C724	S - Sneak Right	7 ¼	24	20	\$85.50	34 mm
C138L	Semi - Up Left	7 ¼	24	20 ½	\$85.50	32 mm
C138R	Semi - Up Right	7 ¼	24	20 ½	\$85.50	32 mm
4-71240L	Semi - Up Left	7 ¼	24	21 ¼	\$85.50	34 mm
C502	Semi - Up Right	7 ¼	24	21 ¼	\$85.50	32 mm
C147	Semi - Up Left	7 ⅞	24	21 ½	\$85.50	34 mm

# NORTHERN WHITETAIL SERIES

## SEMI SNEAK & SEMI UPRIGHT



\*AUTO-SET™ EYES

Northern Semi Sneak						
Form No.	Position	Size A	Size B	Size C	Price	Eye Size
*7-7321L	Left	7 ¾	21	20	\$83.50	32 mm
*7-7321R	Right	7 ¾	21	21 ¼	\$83.50	32 mm
*7-7322L	Left	7 ¾	22	20 ½	\$84.25	32 mm
*7-7322R	Right	7 ¾	22	20 ½	\$84.25	32 mm
*7-7323R	Right	7 ¾	23	21 ¼	\$85.00	32 mm
*7-7323L	Left	7 ¾	23	20 ¼	\$85.00	32 mm
*7-7324R	Right	7 ¾	24	21	\$85.75	32 mm
*7-7324L	Left	7 ¾	24	21	\$85.75	32 mm
*7-7325R	Right	7 ¾	25	22 ½	\$86.50	32 mm
*7-7325L	Left	7 ¾	25	22 ½	\$86.50	32 mm
*7-8026R	Right	8	26	22	\$87.50	32 mm
*7-8026L	Left	8	26	22	\$87.50	32 mm

Northern Semi Upright						
Form No.	Position	Size A	Size B	Size C	Price	Eye Size
*5-7324L	Left	7 ¾	24	22	\$85.75	32 mm
*5-7324R	Right	7 ¾	24	22	\$85.75	32 mm
*5-7325R	Right	7 ¾	25	22	\$86.50	32 mm
*5-7325L	Left	7 ¾	25	22	\$86.50	32 mm
*5-8026L	Left	8	26	22 ½	\$87.50	32 mm

# WHITETAIL · SEMI SNEAK

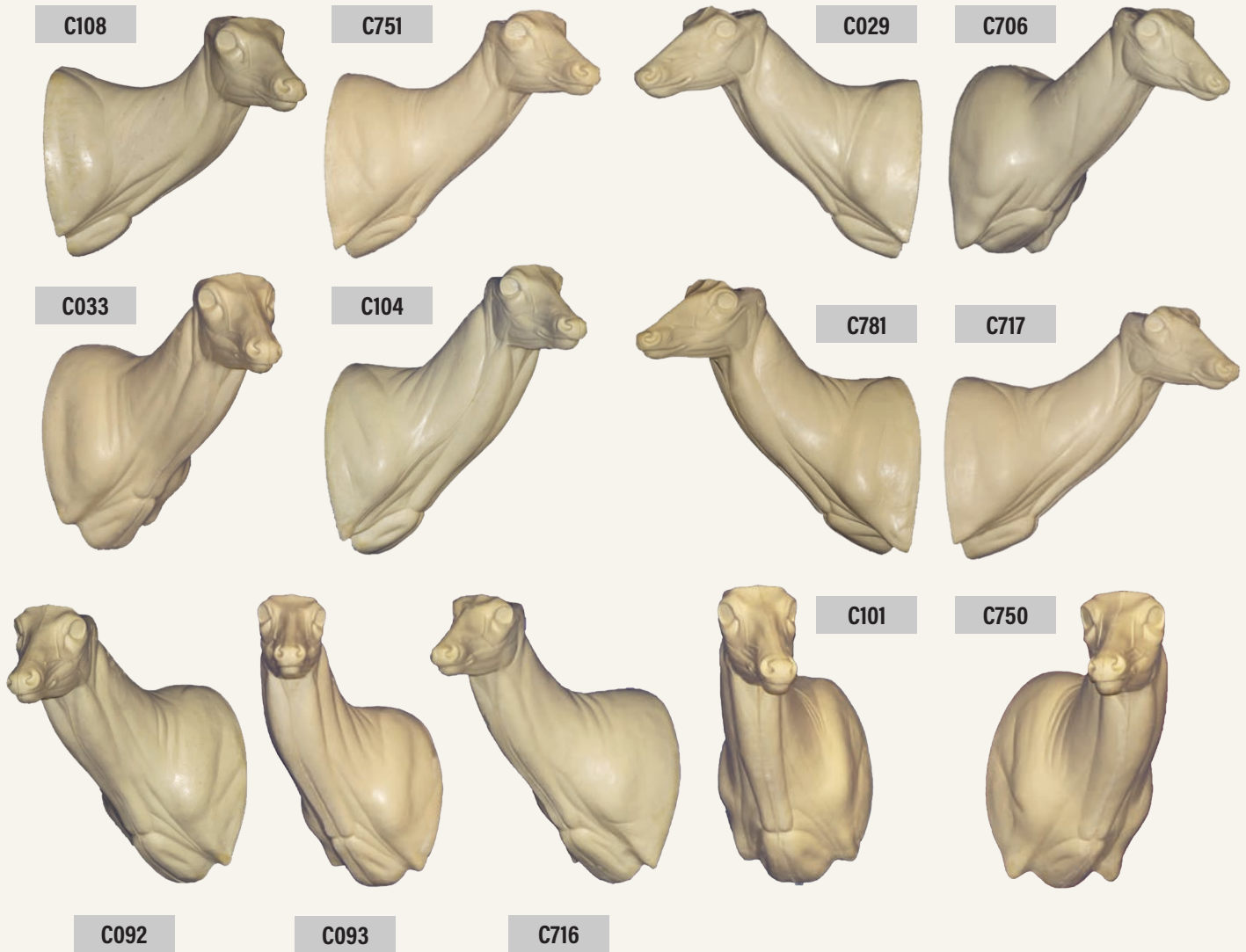

\*AUTO-SET™ EYES

## WHITETAIL SEMI SNEAK · Left, Right & Straight

Form No.	Position	Size A	Size B	Size C	Price	Eye Size
*C108	Right	5 ½	12 ½	12 ½	\$75.75	30 mm
*C101	Left	6 ¼	14	14	\$76.75	30 mm
*C751	Right	6 ¼	14	14	\$77.50	30 mm
*C750	Right	6 ¼	15	14	\$78.00	30 mm
*C029	Left	6 ¼	15 ½	15	\$78.50	30 mm
*C092	Left	6 ½	16	15 ½	\$78.75	30 mm
*C033	Right	6 ⅝	16	15 ½	\$79.00	32 mm
*C104	Right	6 ¼	17	16 ½	\$79.50	30 mm
*C706	Straight	6 ¾	17	16	\$79.50	30 mm
*C781	Left	6 ¾	17	16	\$79.50	30 mm
*C093	Left	6 ¾	17	16 ½	\$79.50	30 mm
*C716	Left	7	17	16 ½	\$79.75	32 mm
*C717	Right	7	17	16 ½	\$79.75	32 mm

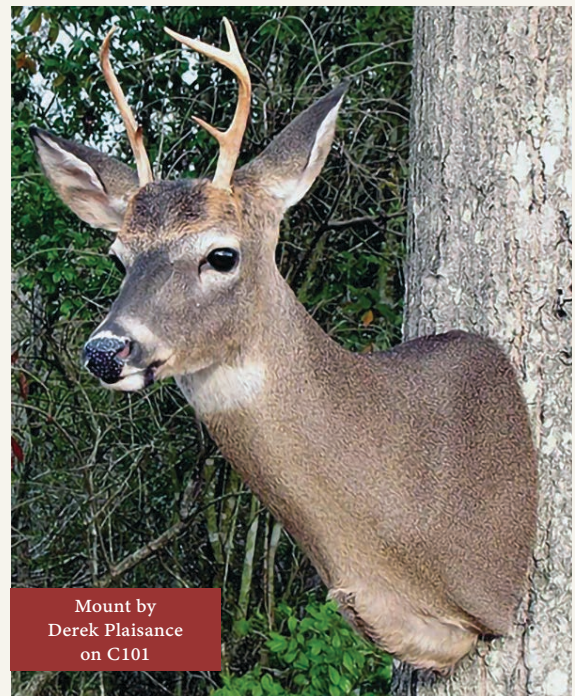

Mount by  
Derek Plaisance  
on C101

# WHITETAIL · SEMI SNEAK



C702



C110



C701



C035

\*C035 has a smaller profile than C110



C084



C718



C170



C707



C709



C112



7-6318R

\*AUTO-SET™ EYES

## WHITETAIL SEMI SNEAK · Left, Right & Straight

Form No.	Position	Size A	Size B	Size C	Price	Eye Size
*C702	Left	6 ¼	18	16	\$79.75	30 mm
*C701	Right	6 ¼	18	16	\$79.75	30 mm
*C110	Left	6 ¾	18	17	\$80.25	30 mm
*C035	Left	6 ¾	18	17	\$80.25	30 mm
*C084	Right	6 ¾	18	17	\$80.25	30 mm
*C707	Straight	6 ¾	18	17	\$80.25	30 mm
*C718	Left	7	18	17 ½	\$80.50	32 mm
*C170	Right	7	18	16 ¾	\$80.50	32 mm
*C709	Straight	7	18	17 ¾	\$80.50	32 mm
*C112	Left	7 ½	18	17 ½	\$81.00	32 mm
*7-6318R	Right	6 ¾	18 ½	17 ½	\$80.75	30 mm



Mount by  
Derek Plaisance  
on C101

# WHITETAIL · SEMI SNEAK



7-7019L  
Mount by  
Rick Lowry



7-7119R



7-7119R



7-7119R



C708



7-7019R



7-7019L



C743



C072



C045



7-7020L



7-7020R

WHITETAIL SEMI SNEAK · Left, Right & Straight						
Form No.	Position	Size A	Size B	Size C	Price	Eye Size
C708	Straight	6 ¾	19	17 ¼	\$81.00	30 mm
C045	Left	7	19	18	\$81.25	32 mm
C743	Right	7	19	18	\$81.25	32 mm
7-7019L	Left	7	19	18	\$81.25	32 mm
7-7019R	Right	7	19	18	\$81.25	32 mm
7-7119S	Straight	7 ¼	19	17 ½	\$81.50	32 mm
7-7119L	Slight Left	7 ¼	19	17 ½	\$81.50	32 mm
7-7119R	Slight Right	7 ¼	19	17 ½	\$81.50	32 mm
7-7020L	Left	7	20	18	\$82.00	32 mm
7-7020R	Right	7	20	18	\$82.00	32 mm
C072	Left	7 ¼	20	18	\$82.25	32 mm
NC072	Left	7 ¼	20	19	\$82.25	32 mm

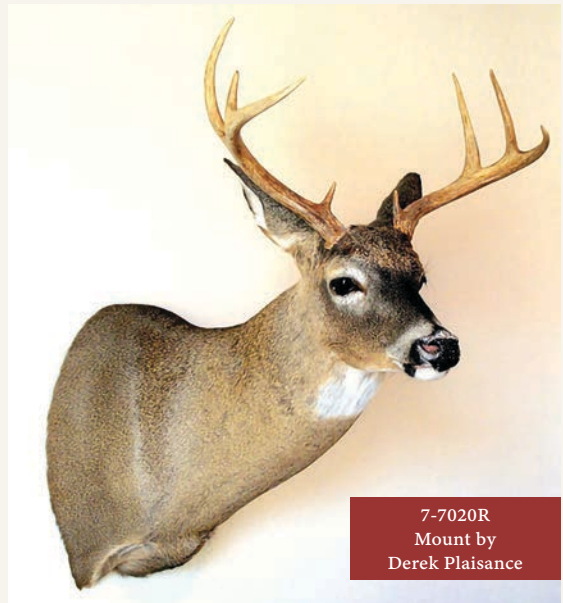

7-7020R  
Mount by  
Derek Plaisance

# WHITETAIL · SEMI SNEAK

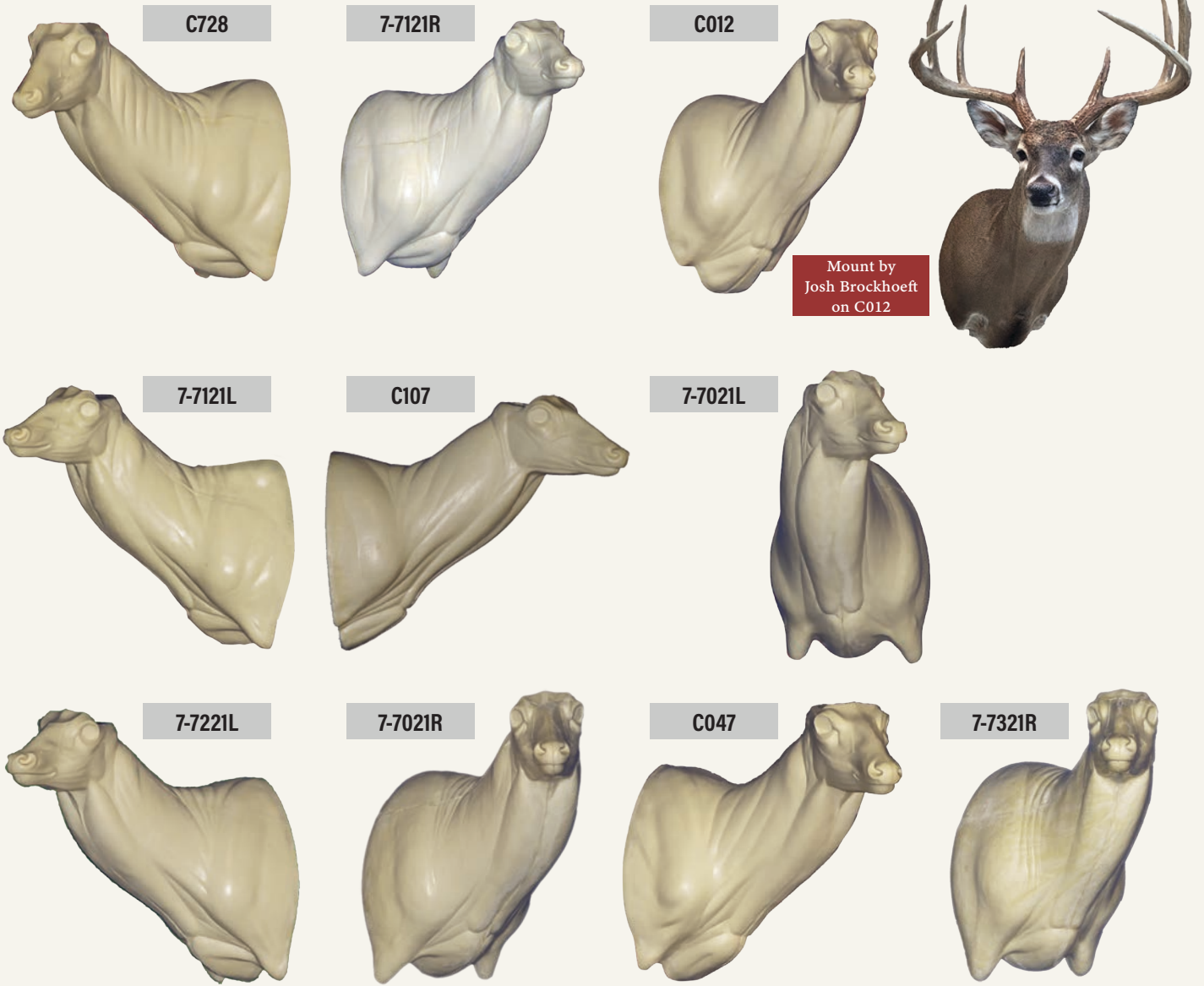

WHITETAIL SEMI SNEAK · LEFT & RIGHT						
Form No.	Position	Size A	Size B	Size C	Price	Eye Size
C728	Left	7	20 ½	18	\$82.50	32 mm
C012	Right	7	20 ½	18 ½	\$82.50	32 mm
C107	Right	7	21	19	\$83.00	32 mm
7-7021L	Left	7	21	19	\$83.00	32 mm
7-7021R	Right	7	21	19	\$83.00	32 mm
7-7121R	Right	7 ¼	21	19	\$83.25	32 mm
7-7121L	Left	7 ¼	21	19	\$83.25	32 mm
7-7221L	Left	7 ½	21	19	\$83.50	32 mm
C047	Right	7 ½	21	19	\$838.50	34 mm
7-7321L	Left	7 ¾	21	20	\$83.75	32 mm
7-7321R	Right	7 ¾	21	20 ¼	\$83.75	32 mm
C721	Right	7	21 ½	18 ½	\$83.50	32 mm

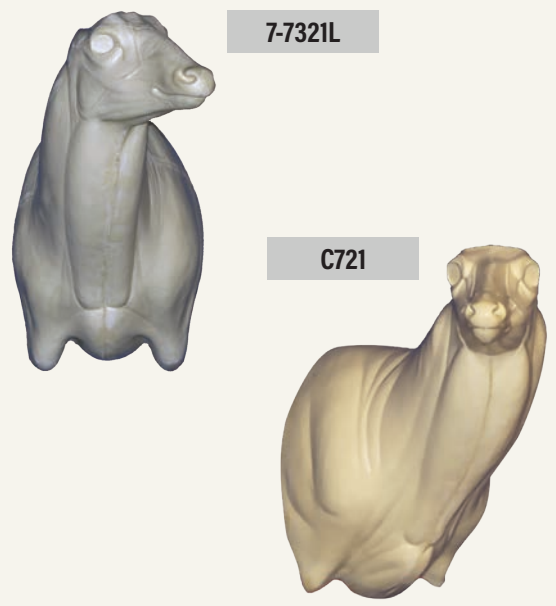

# WHITETAIL · SEMI SNEAK

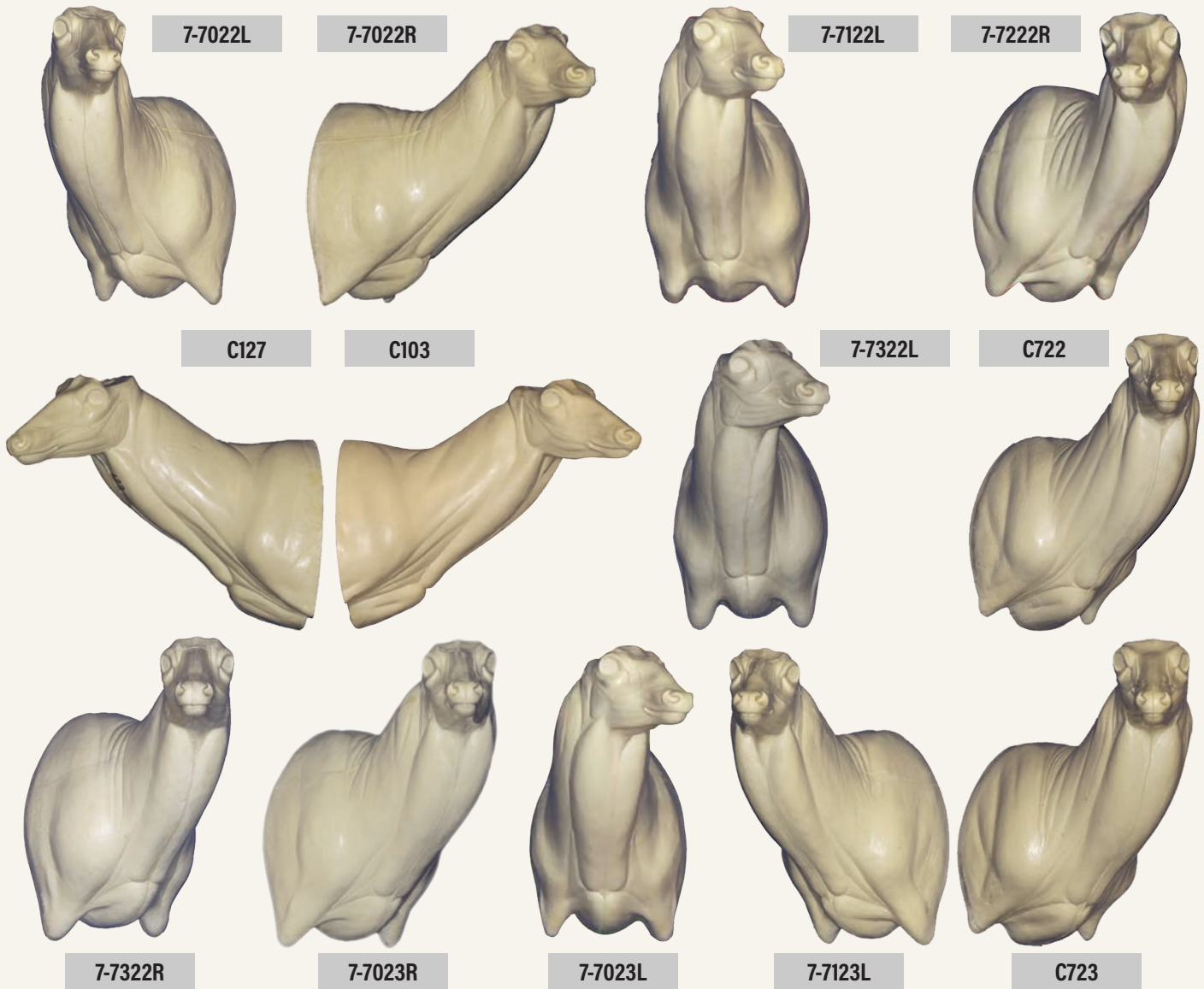

WHITETAIL SEMI SNEAK · Left & Right						
Form No.	Position	Size A	Size B	Size C	Price	Eye Size
7-7022R	Right	7	22	19 ¼	\$83.50	32 mm
7-7022L	Left	7	22	19 ½	\$83.50	32 mm
7-7122L	Left	7 ¼	22	19 ¾	\$83.75	32 mm
7-7222R	Right	7 ½	22	19 ½	\$84.00	32 mm
C722	Right Offset	7 ¼	22	19 ½	\$84.00	34 mm
C127	Left	7 ¾	22	19 ½	\$84.50	34 mm
C103	Right	7 ¾	22	19 ½	\$84.50	34 mm
7-7322L	Left	7 ¾	22	19 ½	\$84.50	32 mm
7-7322R	Right	7 ¾	22	19 ½	\$84.50	32 mm
7-7023R	Right	7	23	20	\$84.25	32 mm
7-7023L	Left	7	23	20	\$84.25	32 mm
C723	Right Offset	7 ¼	23	19 ½	\$84.50	32 mm
7-7123L	Left	7 ¼	23	20 ½	\$84.50	32 mm

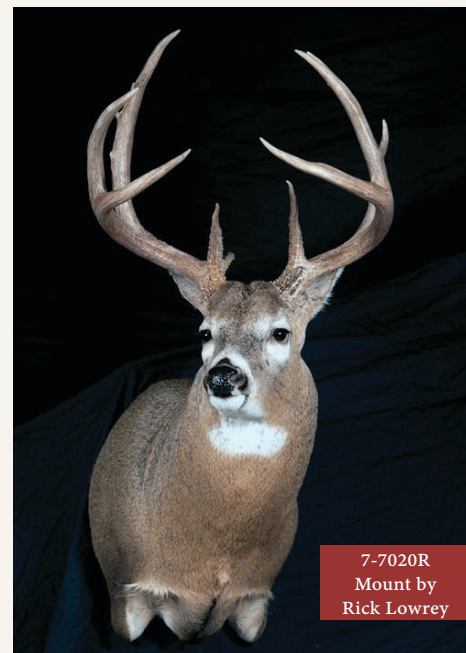

# WHITETAIL · SEMI SNEAK

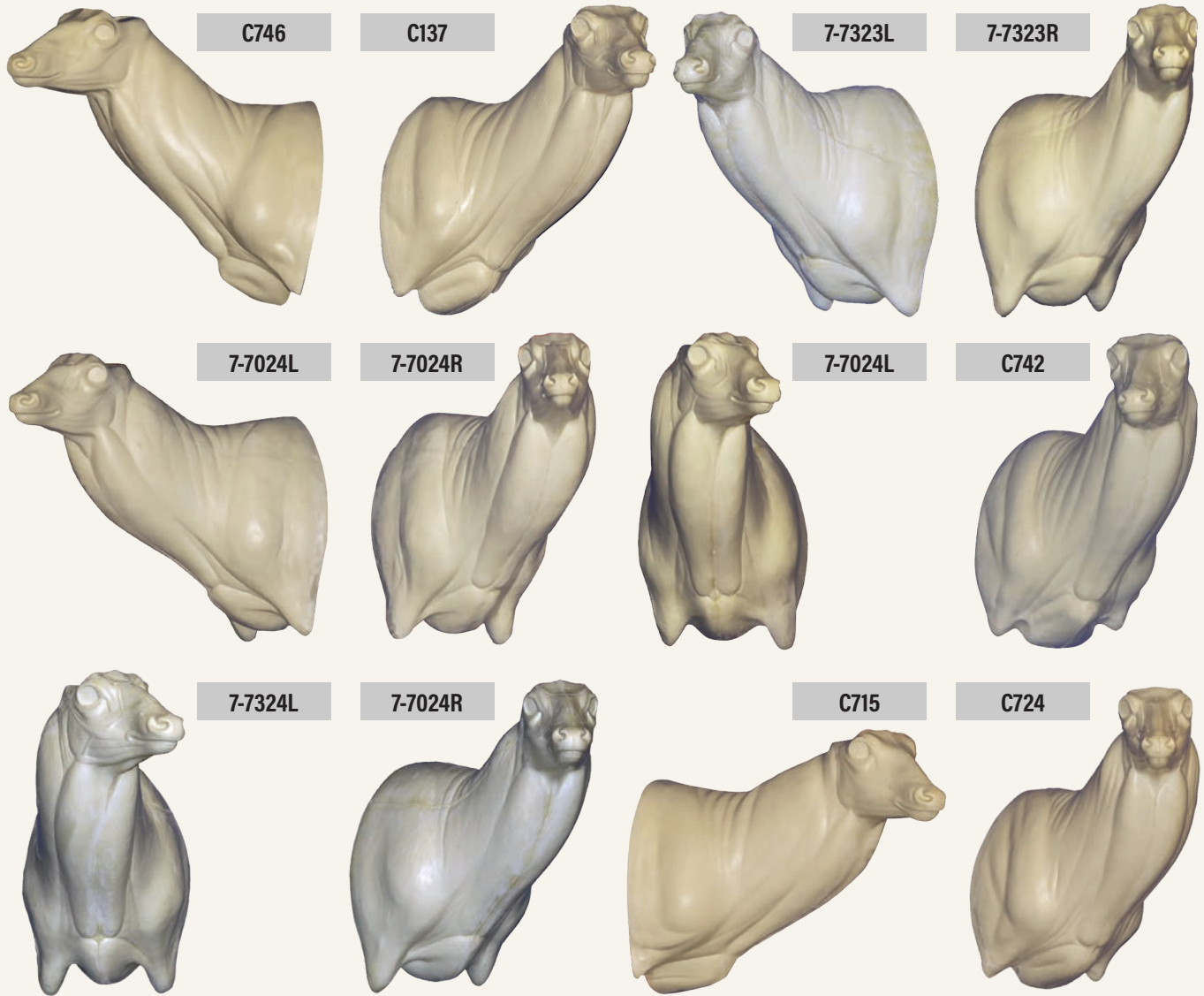

WHITETAIL SEMI SNEAK · Left & Right						
Form No.	Position	Size A	Size B	Size C	Price	Eye Size
*C742	Right	7 5/8	23	20	\$84.75	32 mm
*C137	Right	7 3/4	23	20	\$84.75	34 mm
*C746	Left	7 5/8	23	21	\$84.75	32 mm
7-7323L	Left	7 3/4	23	20 1/4	\$85.00	32 mm
7-7323R	Right	7 3/4	23	21 1/4	\$85.00	32 mm
7-7024L	Left	7	24	20 1/2	\$85.25	32 mm
7-7024R	Right	7	24	20 1/2	\$85.25	32 mm
C715	Right	7 1/4	24	19 3/4	\$80.50	32 mm
7-7124L	Left	7 1/4	24	21 3/4	\$85.50	32 mm
C724	Right Offset	7 1/4	24	20	\$85.50	34 mm
7-7324L	Left	7 3/4	24	21	\$86.00	32 mm
7-7324R	Right	7 3/4	24	21	\$86.00	32 mm



# WHITETAIL · SEMI SNEAK

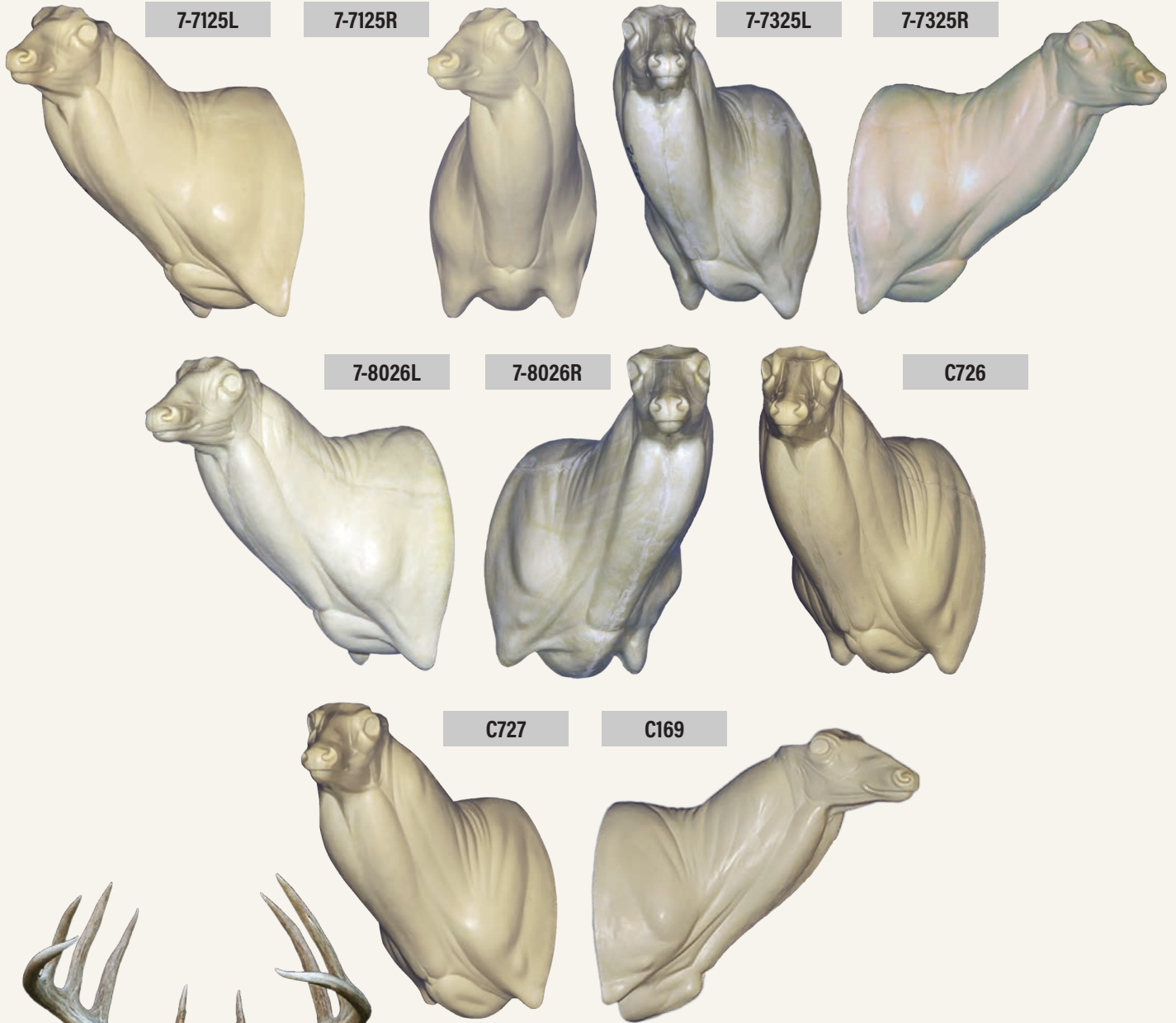

Mount by  
Cliff Kowalczyk  
on C726

WHITETAIL SEMI SNEAK · Left & Right						
Form No.	Position	Size A	Size B	Size C	Price	Eye Size
7-7125L	Left	7 ¼	25	21 ½	\$86.00	32 mm
7-7125R	Right	7 ¼	25	21 ½	\$86.00	32 mm
7-7325L	Left	7 ¾	25	22 ½	\$86.50	32 mm
7-7325R	Right	7 ¾	25	22 ½	\$86.50	32 mm
7-7086L	Left	8	26	22	\$87.50	32 mm
7-8026R	Right	8	26	22	\$87.50	32 mm
C726	Left	8	26	22	\$87.50	34 mm
C727	Left	8	27	23	\$88.25	34 mm
C169	Right	8	27	22	\$88.25	34 mm

# CLASSICS SEMI SNEAK SWEEP 800 SERIES

*If you're looking for a hard turn and don't want to commit to a wall pedestal, this is the form for you. Any way you look at this mount, the detail and beauty of a whitetail is captured like no one else has done until World Champion Joe Coombs.*

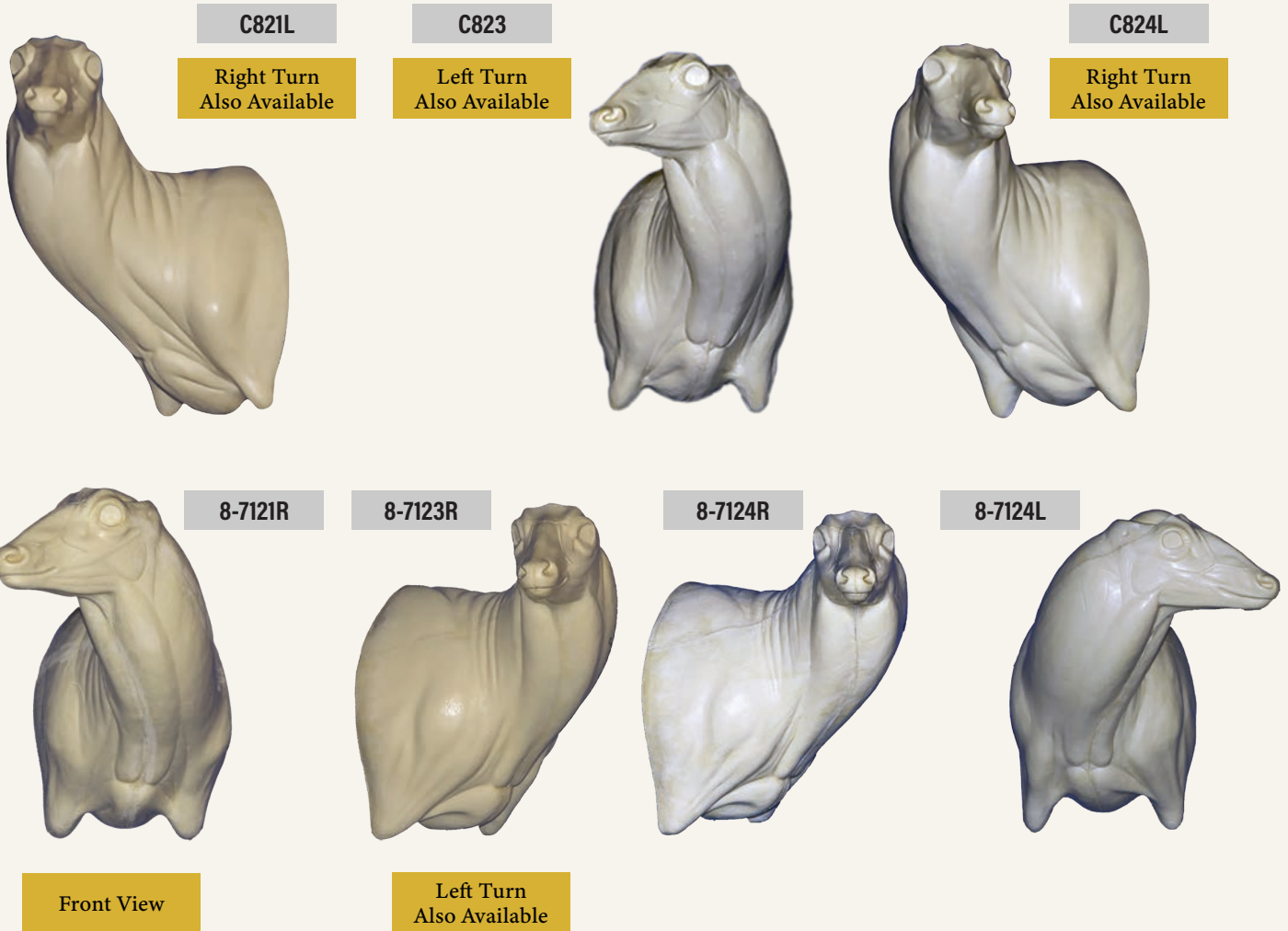

800 Series Semi Sneak Sweep - Left & Right						
Form No.	Position	Size A	Size B	Size C	Price	Eye Size
C821L	Left, Sweep	6 ¾	21	19	\$82.50	32 mm
C821R	Right, Sweep	6 ¾	21	19	\$82.50	32 mm
8-7121R	Right, Sweep	7 ¼	21	20	\$83.00	32 mm
C822	Left, Sweep	6 ¾	22	19 ½	\$83.25	32 mm
C823	Right, Sweep	6 ¾	22	19 ½	\$83.25	32 mm
C824L	Left, Sweep	6 ¾	23	20	\$84.00	32 mm
C824R	Right, Sweep	6 ¾	23	20	\$84.00	32 mm
8-7123L	Left, Sweep	7 ¼	23	21	\$84.50	32 mm
8-7123R	Right, Sweep	7 ¼	23	21	\$84.50	32 mm
8-7124L	Left, Sweep	7 ¼	24	21 ½	\$85.25	32 mm
8-7124R	Right, Sweep	7 ¼	24	21 ½	\$85.25	32 mm

To Order: 1-800-722-2327

The Choice of Masters & Professionals

# WHITETAIL · FULL SNEAK



Flehmening  
Deer

C159



Sneak Left



6-7222L



C7123L



C7123R

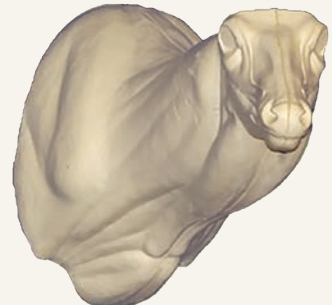

Sneak Right

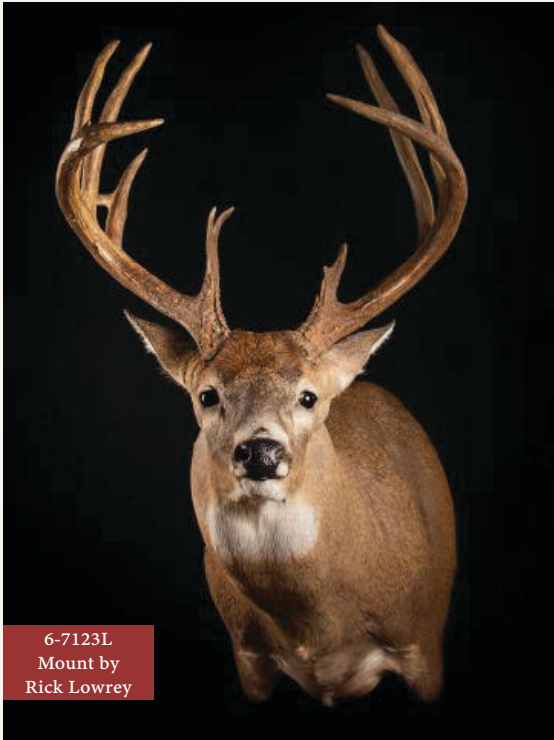

6-7123L  
Mount by  
Rick Lowrey

\*C159 - Flehmening Open Mouth

\*AUTO-SET™ EYES

WHITETAIL FULL SNEAK · Left, Right & Straight						
Form No.	Position	Size A	Size B	Size C	Price	Eye Size
*C102	Right	6 ¼	14	14	\$76.75	30 mm
*C077	Right	6 ¼	15 ½	14 ½	\$78.00	30 mm
*C117	Left	6 ½	17	16	\$79.25	30 mm
*C116	Right	6 ½	17	16	\$79.25	30 mm
*C070	Left	6 ¾	18	16	\$80.25	30 mm
*C111	Right	6 ¾	18	16	\$80.25	30 mm
*C040	Left	7	19	17	\$80.75	32 mm
*C075	Right	7	19	17	\$80.75	32 mm
*C114	Left	7	20	17	\$81.50	32 mm
*C115	Right	7	20	17	\$81.50	32 mm
*C159	Right	7	20 ½	18 ½	\$82.00	32 mm
*C121	Left	7 ¼	21	18	\$82.50	32 mm
*C120	Right	7 ½	21	18	\$82.75	32 mm
*C078	Left	7 ½	22	18	\$83.50	34 mm
*C100	Right	7 ½	22	18	\$83.50	34 mm
6-7222L	Left	7 ½	22	18 ½	\$83.50	32 mm
6-7123L	Left	7 ¼	23	19 ¼	\$84.00	32 mm
6-7123R	Right	7 ¼	23	19 ¼	\$84.00	32 mm
*C118	Left	7 ¾	23	19 ½	\$84.50	34 mm
*C119	Right	7 ¾	23	19 ½	\$84.50	34 mm
*C144	Straight	7 ¾	25	20	\$86.00	34 mm

# WHITETAIL · DOE · BUTTON BUCK



C126

Semi Sneak  
Left



C131

Courting



C172

Semi Sneak  
Right



C124

Semi Sneak  
Left

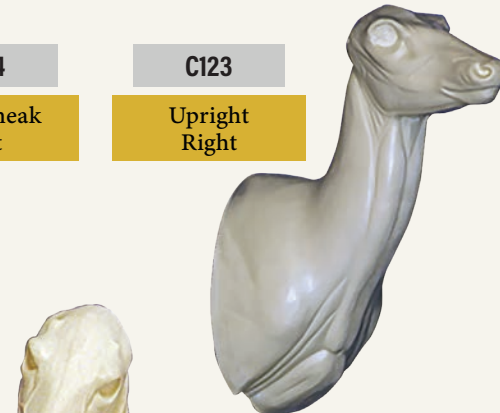

C123

Upright  
Right



CJPBBS01

Button Buck  
Open Mouth



Congratulations Mark Lutz  
2014 PA Taxidermy Association  
Competition  
1st Place & Best of Category

\*AUTO-SET™ EYES

## WHITETAIL DOE SHOULDER FORMS · Left & Right

Form No.	Position	Size A	Size B	Size C	Price	Eye Size
*C143	Semi Sneak Left	6	12 ½	12 ½	\$72.25	30 mm
*C125	Semi Sneak Right	6	12 ½	12 ½	\$72.25	30 mm
*C131	Court Right	6 ½	13	13	\$73.25	32 mm
*C109	Semi Sneak Left	6 ½	13	13	\$73.25	30 mm
*C094	Semi Sneak Right	6 ½	13	13	\$73.25	30 mm
*C124	Upright Left	6 ¾	13 ½	13 ½	\$74.00	32 mm
*C123	Upright Right	6 ¾	13 ½	13 ½	\$74.00	32 mm
*C126	Semi Sneak Left	7	13 ½	13 ½	\$74.25	30 mm
*C095	Semi Sneak Right	7	13 ½	13 ½	\$74.25	32 mm
*C172	Semi Sneak Right	7 ⅞	14 ¼	13 ½	\$74.75	30 mm

## JIM PITTS AWARD WINNING BUTTON BUCK

Form No.	Position	Size	Eye Size	Price
CJPBBS01	LT OM Head Down	4 ½ x 10 ¾	24 mm	\$65.00



C095  
Mount by  
Cliff Kowalczyk

# WHITETAIL · SPECIALTY · OPEN MOUTH

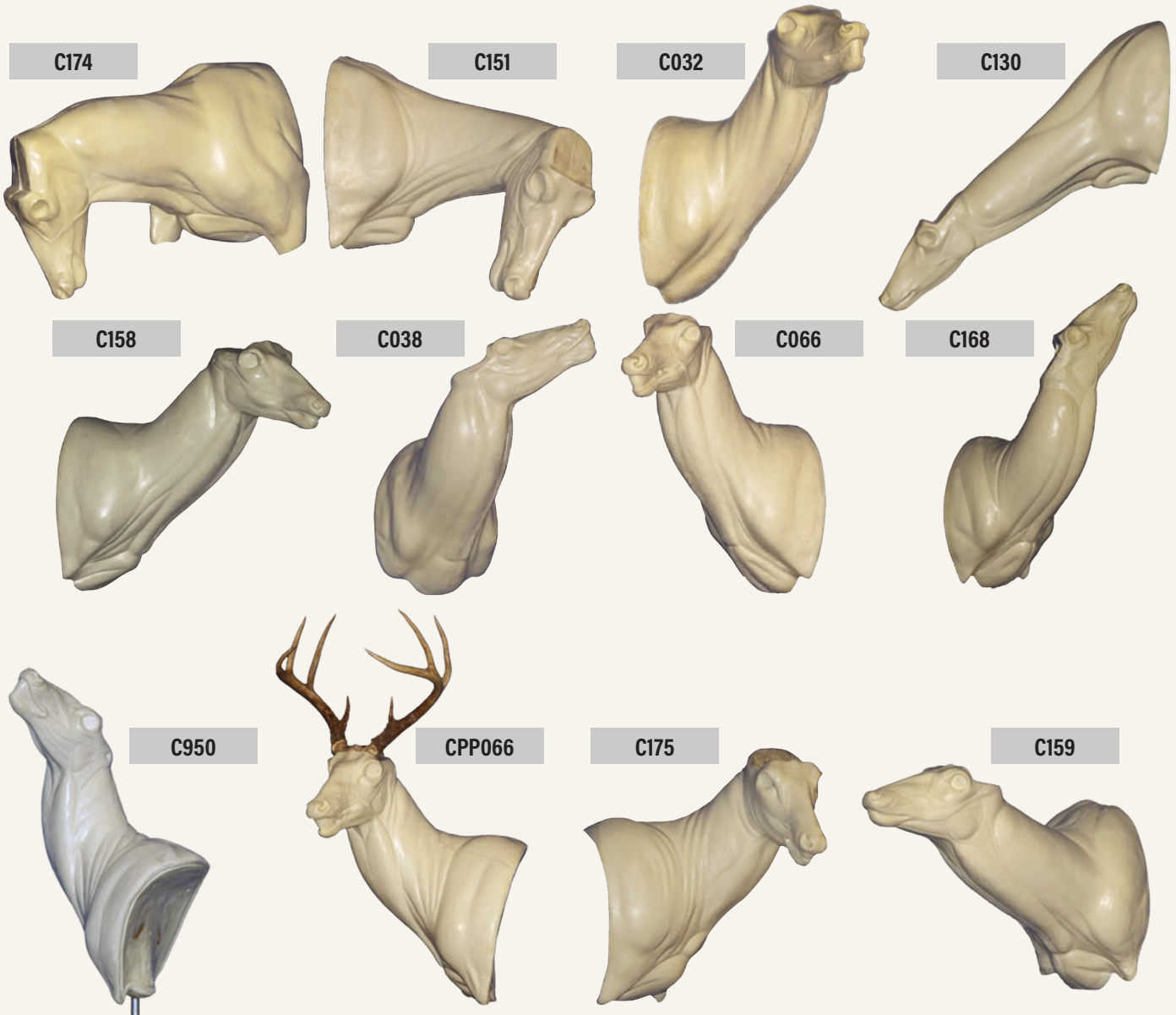

WHITETAIL OPEN MOUTH & SPECIALTY							
Form No.	Position	Size A	Size B	Size C	Price	Eye Size	Jaw Set
*C151	Hooking Tree RT	6 ¼	14	14	\$79.50	30 mm	CJS201
*C032	Browsing RT	6 ½	16	16	\$81.25	30 mm	CJS201
*C130	Watering Buck STR	6 ¾	17	16	\$82.25	30 mm	None
*C158	Chewing RT	6 ½	17 ½	16	\$82.50	32 mm	CJS103H
*C038	Rutting Buck LT	7	19	17	\$84.25	32 mm	CJS202
*C168	Licking Leaf LT	7	19	16 ½	\$84.25	32 mm	CJS168
**C950	Left, Chewing Limb	7	19	17	\$89.25	32 mm	CJS202
*C066	Left, Chewing	7 ¼	19	18	\$88.50	32 mm	CJS202
**CPP066	Chewing	7 ¼	19	18	\$89.25	32 mm	CJS202
*C175	Aggressive, Right	6 ¾	20	19 ½	\$84.75	32 mm	CJS103H
**C951	Left, Licking	7 ½	22	18	\$92.00	32 mm	CJS168



\*\* Pivot Pedestal      Auto-Set™ Eyes      Take Note If Jaw Set Required

# WHITETAIL · SPECIALTY · OPEN MOUTH

C031



C059



C067



C004

\*\*Pivot Pedestal



C200A



C200B



CPP102



\*\*Pivot Pedestal

C106



C130

Mount by  
Rick Lowry



## Whitetail Open Mouth & Specialty

Form no.	Position.	Size A	Size B	Size C	Price	Eye Size	Jaw Set
*C159	Flehmening Right	7	20 ½	18 ½	\$85.25	32 mm	CJS103H
*C174	Rubbing Tree Right	7	21	19 ¾	\$85.75	32 mm	CJS103H
*C180	Licking Leaf Left	7 ¼	21	18	\$86.00	32 mm	CJS168
*C031	Rutting Buck Right	7 ¼	21	19	\$86.00	32 mm	CJS203
*C059	Panting Right	7 ¾	21 ½	20 ½	\$87.00	34 mm	CJS204
*C067	Aggressive Left	7 ½	23	21	\$87.75	34 mm	CJS203
*C106	Hooking Tree Right	7 ¼	22	20	\$87.00	32 mm	CJS108H
**C004	Sniffing, Pivot Pedestal	7	22	18 ½	\$91.75	32 mm	CJS208
*C200B	Fighting Buck Right	7 ½	22	18 ½	\$87.25	34 mm	CJS203
*C200A	Fighting Buck Right	7 ⅝	23	21 ½	\$88.00	34 mm	CJS203
**CPP102	Right, Flehmening	7	23	20	\$92.75	32 mm	CJS102t

\*\* Pedestal · NOT a Wall  
Mount · NOT a Pivot  
Pedestal · Approximately  
33° angle

\*Auto-Set™ Eyes

# WHITETAIL · NECK FORMS · CHANGE OUT HEADS

Semi Sneak Right



Upright



Semi Upright Left



Semi Upright Right

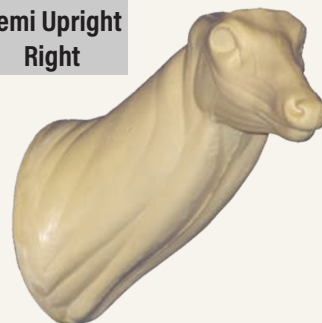

Sneak Left



Sneak Right



## Whitetail Neck Forms · Left, Right & Straight

Form No.	Position	Size A	Size B	Size C	Price	Eye Size
*050N	Semi Sneak Right	6 ¼	15	14	\$60.00	30 mm
*083N	Upright Straight	6 ½	17	17	\$62.00	30 mm
*093N	Upright Left	6 ¾	17	16 ½	\$62.50	30 mm
*041N	Semi Upright Left	6 ¾	17	16 ½	\$62.50	30 mm
*070N	Sneak Left	6 ¾	18	16	\$63.50	30 mm
*111N	Sneak Right	6 ¾	18	16	\$63.50	30 mm
*110N	Semi Up Left	6 ¾	18	17	\$63.50	30 mm
*084N	Semi Up Right	6 ¾	18	17	\$63.50	30 mm
*040N	Sneak Left	7	19	17	\$64.50	32 mm
*075N	Sneak Right	7	19	17	\$64.50	32 mm
*045N	Semi Up Left	7	19	18	\$64.50	32 mm
*043N	Semi Up Right	7	19	18	\$64.50	32 mm



045N  
Mount by  
Ashley of Gulf State  
Taxidermy

Order by Item No.

### Whitetail Changeout Heads

Item No.	Eye to Nose	From Manikin	Price
CHW1	6 ¾	C128 Left	\$30.00
CHW2	7	97-7022L	\$30.00
CHW3	7 ¼	C138L	\$30.00
CHW4	7 ½	97-7223R	\$30.00
CHW5	7 ¾	7-7321Lt	\$30.00



With backpack mounts becoming ever so popular in the taxidermy world, our changeout heads are perfect for them

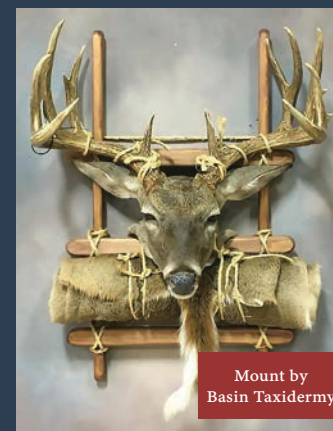

Mount by  
Basin Taxidermy

# ANTLER MOUNTS & COVER · RUMP MOUNT · FOOT FORMS · SKULL CAPS

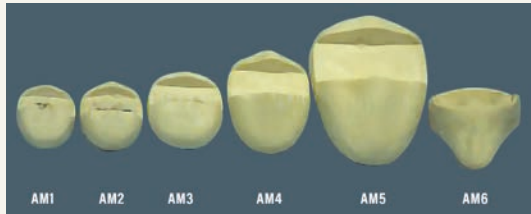

## Antler Mount Forms By Joe Coombs

Form No.	Size/Description	Price
AM1	Small (3 ¾") Width	\$13.45
AM2	Med (4 ¼") Width	\$15.10
AM3	Large (5") Width	\$16.85
AM4	X-Large (5 ½") Width	\$18.65
AM5	Elk (7 ¾") Width	\$22.10
AM6	Antelope (6 ¼") Width	\$16.85

## Gun Rack Foot Forms Sold Individually

Form No.	Size/Description	Price
CST19S	Small	\$12.50
CST19M	Medium	\$13.00
CST19L	Large	\$13.50



RM2

## Rump Mount by Joe Coombs

Form. No	Size/Description	Price
RM2	Medium	\$45.00



## Ultimate Antler Mount Cover

Flexible covers that look and feel like real buckskin. They feature the European skull mount, oak leaves, and detailed buckskin grain. They are stained giving the appearance of buckskin color. The cover attaches to the panel.

Item No.	Price
AMC1	\$10.05

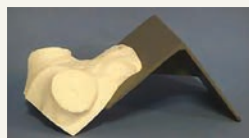

CGK4



CGK5 / CGK6

## Shed System Bracket Galen Krier

Gives total control through the shed mounting process. Made of high quality gray metal. Instructions included.

Item no.	Price
CGK4	\$22.95

## Skull Caps - Galen Krier

Skull caps for the shed antler system by Galen Krier

Item No.	Size	Price
CGK5	Medium	\$29.95
CGK6	Large	\$29.95

The bracker and Skull Cap system makes shed antler mounting easy and accurate.

# MULE DEER · UPRIGHT



Upright Left



MD033  
Pivot Pedestal  
Open Mouth

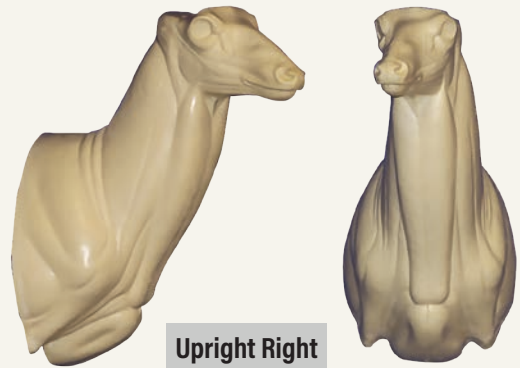

Upright Right



Mounts by  
Bob McGill

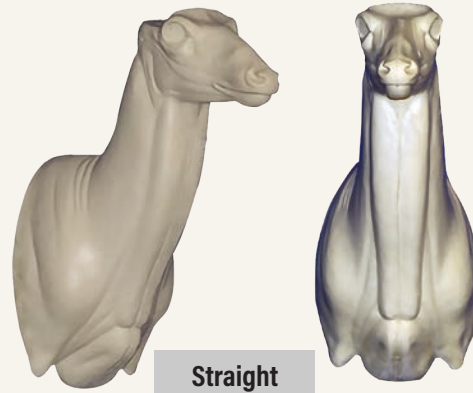

Straight

## MULE DEER · UPRIGHT · Left, Right & Straight

Form No.	Position	Size A	Size B	Size C	Price	Eye Size
MD006	Left	7	17 ½	17 ½	\$80.75	32 mm
MD005	Right	7	17 ½	17 ½	\$80.75	32 mm
MD015	Straight	7	17 ½	17 ½	\$80.75	32 mm
MD021	Left	7 ¼	18 ½	17 ½	\$81.50	32 mm
MD019	Right	7 ¼	18 ½	17 ½	\$81.50	32 mm
MD016	Straight	7 ¼	18 ½	17 ½	\$81.50	32 mm
MD004	Left	7 ¼	19 ½	19	\$82.25	32 mm
MD003	Right	7 ¼	19 ½	18 ¾	\$82.25	32 mm
MD014	Straight	7 ¼	19 ½	19	\$82.25	32 mm
MD023	Left	7 ½	20 ½	19	\$83.00	34 mm
MD022	Right	7 ½	20 ½	19	\$83.00	34 mm
MD017	Straight	7 ½	20 ½	19	\$83.00	34 mm
MD025	Left	7 ⅝	21 ½	20	\$83.75	34 mm
MD024	Right	7 ⅝	21 ½	20	\$83.75	34 mm
MD018	Straight	7 ⅝	21 ½	20	\$83.75	34 mm
MD002	Left	7 ⅝	22 ½	21	\$83.50	34 mm
MD001	Right	7 ⅝	22 ½	21	\$83.50	34 mm
MD013	Straight	7 ⅝	22 ½	21	\$83.50	34 mm
MD033	Pivot Pedestal OM Right	7 ¾	23	21 ½	\$91.00	34 mm
MD032	Right	7 ¾	24	21 ¾	\$85.25	34 mm

Note: All Mule Deer feature Auto-Set™ Eyes

CTM 034 Joe Coombs Nictitating Membrane Mule Deer see on page 105.

Check out **ALL NEW** Payer Mule Deer Eyes!  
Available in pre rotated or the DC Prime styles. On page 104.



Mount by  
Cliff Kovalczyk

# MULE DEER · SEMI SNEAK · FULL SNEAK

Mule Deer · Semi Sneak · Standard Shoulder Mount						
Form No.	Position	Size A	Size B	Size C	Price	Eye Size
MD012	Left	7	17 ½	17	\$80.75	32 mm
MD01	Right	7	17 ½	17	\$80.75	32 mm
MD027	Left	7 ¼	18 ½	17 ½	\$81.75	32 mm
MD026	Right	7 ¼	18 ½	17 ½	\$81.75	32 mm
MD010	Left	7 ¼	19 ½	18	\$82.50	32 mm
MD009	Right	7 ¼	19 ½	18	\$82.50	32 mm
MD029	Left	7 ½	20 ½	19	\$83.50	34 mm
MD028	Right	7 ½	20 ½	19	\$83.50	34 mm
MD031	Left	7 ⅝	21 ½	20	\$84.50	34 mm
MD030	Right	7 ⅝	21 ½	20	\$84.50	34 mm
MD008	Left	7 ⅝	22 ½	20 ½	\$85.25	34 mm
MD007	Right	7 ⅝	22 ½	20 ½	\$85.25	34 mm
MD020	Left	7 ⅞	23 ½	21 ½	\$86.00	34 mm
Full Sneak · Standard Shoulder Mount						
Form No.	Position	Size A	Size B	Size C	Price	Eye Size
MD7223R	Right	7 ½	23	20	\$85.50	34 mm
Semi Upright Full Wall Pedestal						
MD7723R	Right	7 ⅞	23	21	\$90.00	32 mm
Semi Sneak Full Wall Pedestal						
Form No.	Position	Size A	Size B	Size C	Price	Eye Size
MD7723L	Left	7 ⅞	23	21	\$90.00	32 mm
Full Sneak Full Wall Pedestal						
Form No.	Position	Size A	Size B	Size C	Price	Eye Size
MD7223RWP	Right	7 ½	23	20	\$89.75	34 mm
MD7223LWP	Left	7 ½	23	20 ½	\$89.75	34 mm



Semi-Sneak Left



Semi-Sneak Right



Semi Upright Full Wall Pedestal



Semi Upright Full Wall Pedestal



Full Sneak MD7223R

All Mule Deer Feature Auto-Set™ Eyes



Full Sneak Wall Pedestal MD7223RWP



Full Sneak Wall Pedestal MD7223LWP



MD7223LWP Mount By Eric Neilson

# CARIBOU · PEDESTAL · SEMI SNEAK · FULL SNEAK



CCB15



CCB15  
Mount by  
Mary Coombs

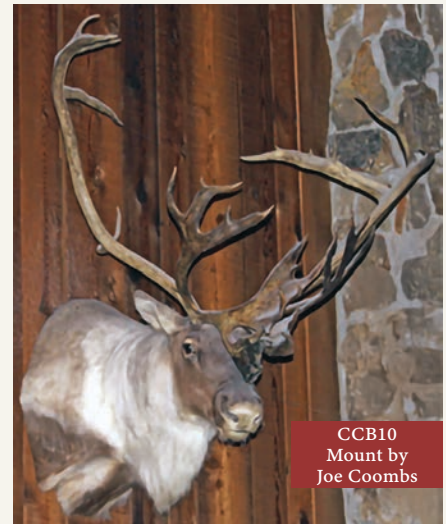

CCB10  
Mount by  
Joe Coombs



CCB17



CCB16



CCB17



CCB16



CCB15  
Mount by  
William Turner

Joe designed these forms with the head low to allow for a better profile and expression of the Caribou when mounted on the wall of a big game room. These positions allow extra room for the antlers.

Caribou · Pivot Pedestal					
Form No.	Position	Size A	Size B	Price	Eye Size
CCB15	Pivot Pedestal Left	11	23 ½	\$204.00	34 mm
Caribou · Semi Sneak · Left & Right					
CCB17	90° Right	10 ¾	23	\$182.25	34 mm
CCB16	90° Left	11	24	\$186.50	34 mm
Caribou · Full Sneak · Left & Right					
CCB11	Left	11 ½	27	\$194.00	34 mm
CCB10	Right	11 ¾	27	\$195.25	34 mm

All Caribou Feature Auto-Set™ Eyes

# CARIBOU · SEMI SNEAK



Semi Sneak  
Straight



Semi Sneak  
Left



Semi Sneak  
Right



Semi Sneak  
Straight



Semi Sneak  
Left



Semi Sneak  
Right

## Caribou Semi Sneak · Left, Right & Straight

Form No.	Position	Size A	Size B	Price	Eye Size
CCB14	Left	10 ½	20	\$170.75	34 mm
CCB13	Right	10 ½	20	\$170.75	34 mm
CCB12	Straight	10 ½	20	\$170.75	34 mm
CCB07	Left	10 ½	23	\$182.00	34 mm
CCB04	Right	10 ½	23	\$182.00	34 mm
CCB01	Straight	10 ½	23	\$182.00	34 mm
CCB08	Left	10 ¾	23	\$182.25	34 mm
CCB05	Right	11	24	\$186.50	34 mm
CCB02	Straight	11	24	\$186.50	34 mm
CCB09	Left	11 ¾	27	\$194.00	34 mm
CCB06	Right	11 ¾	27	\$194.00	34 mm
CCB03	Straight	11 ¾	27	\$194.00	34 mm

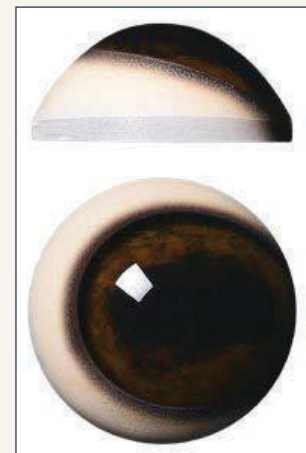

## Payer Caribou Pre Rotated

Item No.	Size	Price
PR34CB	34 mm	\$12.55

All Caribou Feature Auto-Set™ Eyes

# ANTELOPE · PEDESTALS · SEMI UPRIGHT



Semi Upright  
Left



Semi Upright  
Right



Semi Upright  
Straight



Wall Pedestal  
CA041



Pivot Pedestal  
CA040



Pivot Pedestal  
Open Mouth  
CA045



Wall  
Pedestal  
CA044



Pivot Pedestal  
CA042

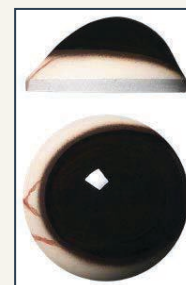

The Payer DC Prime 34 mm  
Dark Eyes are perfect for all of  
your antelope mounts!

Antelope · Semi Upright					
Form No.	Position	Size A	Size B	Price	Eye Size
CA012	Left	7 ½	14	\$70.50	34 mm
CA011	Right	7 ½	14	\$70.50	34 mm
CA010	Staright	7 ½	14	\$70.50	34 mm
CA013	Left	7 ¾	15	\$71.50	34 mm
CA014	Right	7 ¾	15	\$71.50	34 mm
CA015	Straight	7 ¾	15	\$71.50	34 mm
CA018	Left	8	16	\$72.00	34 mm
CA017	Right	8	16	\$72.00	34 mm
CA016	Straight	8	16	\$72.00	34 mm

Antelope Wall & Pivot Pedestals						
Form No.	Position	Size A	Size B	Price	Eye Size	Jaw Set
CA041	Hard Right	7 ¾	15	\$76.50	34 mm	None
CA040	Upright Right Pivot Pedestal	7 ¾	15	\$81.50	34 mm	None
CA044	Hard Left	8	16	\$77.00	34 mm	None
CA045	Hard Left Pivot Pedestal OM	8	16	\$82.00	34 mm	CJSA045
CA042	Hard Left Pivot Pedestal	8	16	\$82.00	34 mm	None

All Antelope Feature Auto-Set™ Eyes OM - Open Mouth

# ANTELOPE · UPRIGHT · WATERING



Upright Left



Upright Right



Upright Hard Left

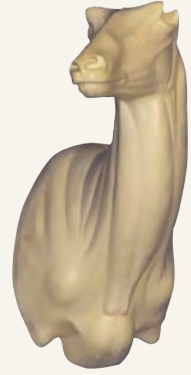

Upright Hard Right



CA030  
Watering



Upright  
Straight



CA042  
Mount by  
Joshua Hunt

Antelope Upright · Left, Right & Straight					
Forn No.	Position	Size A	Size B	Price	Eye Size
CA027	Left	7 ½	13	\$69.00	34 mm
CA026	Right	7 ½	13	\$69.00	34 mm
CA025	Straight	7 ½	13	\$69.00	34 mm
CA028	Hard Left	7 ½	13	\$69.00	34 mm
CA029	Hard Right	7 ½	13	\$69.00	34 mm
CA002	Left	7 ½	14	\$70.50	34 mm
CA003	Right	7 ½	14	\$70.50	34 mm
CA001	Straight	7 ½	14	\$70.50	34 mm
CA020	Hard Left	7 ½	14	\$70.50	34 mm
CA019	Hard Right	7 ½	14	\$70.50	34 mm
CA005	Left	7 ¾	15	\$71.50	34 mm
CA006	Right	7 ¾	15	\$71.50	34 mm
CA004	Straight	7 ¾	15	\$71.50	34 mm
CA022	Hard Left	7 ¾	15	\$71.50	34 mm
CA021	Hard Right	7 ¾	15	\$71.50	34 mm
CA008	Left	8	16	\$72.00	34 mm
CA009	Right	8	16	\$72.00	34 mm
CA007	Straight	8	16	\$72.00	34 mm
CA024	Hard Left	8	16	\$72.00	34 mm
CA023	Hard Right	8	16	\$72.00	34 mm
CA030	Watering	7 ⅝	14 ½	\$73.50	34 mm

# AXIS · UPRIGHT · PEDESTALS



Axis Pivot Pedestal  
with extended back

Classics Axis · Left, Right & Straight						
Form No.	Position	Size A	Size B	Size C	Price	Eye Size
*CAX01	Straight	6 ½	19	18 ½	\$80.75	32 mm
*CAX02	Left	6 ½	19	18 ½	\$80.75	32 mm
*CAX03	Right	6 ½	19	18 ½	\$80.75	32 mm
*CAX04	Wall Ped.	6 ½	20 ½	19 ½	\$87.00	32 mm
*CAX05	Wall Ped.	6 ½	19	18 ½	\$85.75	32 mm
*CAX06	Wall Ped.	6 ¾	22	21	\$88.50	32 mm
*CAX07	Wall Ped.	7	24	22 ½	\$90.25	32 mm
*CAX08	Pivot Ped.	6 ¾	22	21	\$93.50	32 mm

Auto-Set™ Eyes

# BLACKBUCK



Blackbuck · Left, Right & Straight						
Form No.	Position	Size A	Size B	Size C	Price	Eye Size
*BB09	Straight	5 ¼	14 ½	14 ¼	\$66.25	32 mm
*BB10	Right	5 ¼	14 ½	14 ¼	\$66.25	32 mm
*BB11	Left	5 ¼	14 ½	14 ¼	\$66.25	32 mm
*BB01	Straight	5 ½	15 ½	15 ½	\$68.50	32 mm
*BB02	Slight Right	5 ½	15 ½	15 ½	\$68.50	32 mm
*BB03	Slight Left	5 ½	15 ½	15 ½	\$68.50	32 mm
*BB04	Slight Right Table Top Mount	5 ½	15 ½	15 ½	\$68.50	32 mm
Blackbuck · Wall & Pivot Pedestal						
*BB08	Wall Ped. Left	5 ½	16 ½	16 ¼	\$73.50	32 mm
*BB07	Wall Ped. Right	5 ¾	16 ¾	16 ½	\$73.50	32 mm
*BB06	Pivot Ped. Left	5 ½	15 ½	15 ½	\$75.50	32 mm
*BB05	Pivot Ped. Right	5 ½	16 ½	16 ½	\$75.50	32 mm

Auto-Set™ Eyes



# ELK · PEDESTALS · BUGLING



*Elk Jaw Sets by Joe Coombs Are Available  
Pre-Painted to Save You Time & Money!*

CTDE34 Joe Coombs  
Nictitating Membrane  
Elk Eye

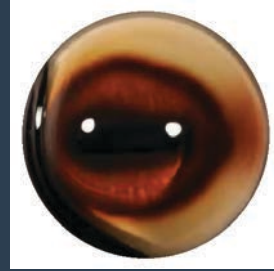

DC PRIME Elk Eye from  
PAYER EYES

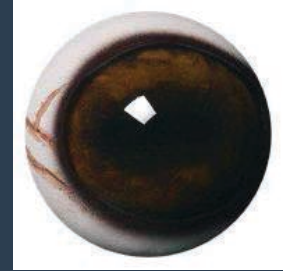

**Features Include:**

- Exceptionally Accurate Muzzle
- Auto-Set Eyes
- Accurate Brow Muscles With Detail
- Accurate Jaw & Throat Detail
- Accurate Neck, Shoulder & Brisket Detail

\*We offer a variety of styles of Glass Elk Eyes on page 107



Elk 133 Mount By Chris Fortner

# ELK · PEDESTALS · BUGLING



**ELK114**  
Semi Sweep, Sniffing Air  
Septum Installed

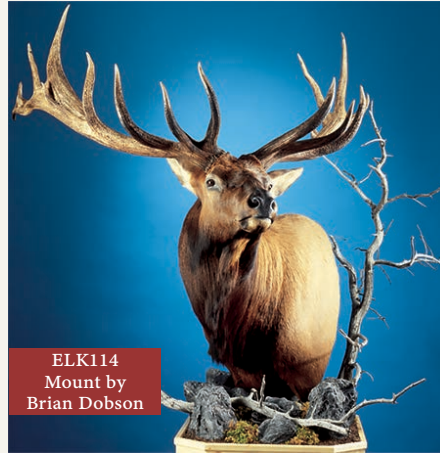

ELK114  
Mount by  
Brian Dobson



**ELK114**  
Septum  
Installed

Classics Elk · Pivot Pedestal · Septum Pre Installed						
Form No.	Position	Size A	Size B	Size C	Price	Eye Size
*ELK114	Left Turn Offset	12 ½	32	29 ¾	\$298.00	34 mm
*ELK133	Left Turn Offset	12 ½	30	29 ¼	\$292.00	34 mm

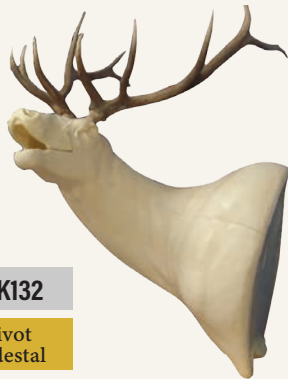

**ELK132**  
Pivot  
Pedestal



**ELK132**  
Bugling  
Elk Left



**ELK132**  
Bugling  
Elk Right

Classics Bugling Elk · Detachable Jaw · Septum Pre Installed							
Form No.	Position	Size A	Size B	Size C	Price	Painted Jaw Set	Eye Size
*ELK120	90° Right	10 ¾	24 ½	23	\$238.00	CJSE1P	34 mm
*ELK121	90° Left	10 ¾	24 ½	23	\$238.00	CJSE1P	34 mm
*ELK122	90° Right	11 ¼	26 ½	25	\$250.00	CJSE1P	34 mm
*ELK123	90° Left	11 ¼	26 ½	25	\$250.00	CJSE1P	34 mm
*ELK124	90° Right	11 ¾	28 ½	27	\$262.00	CJSE2P	34 mm
*ELK125	90° Left	11 ¾	28 ½	27	\$262.00	CJSE2P	34 mm
*ELK126	90° Right	12 ¼	30 ½	28	\$278.00	CJSE2P	34 mm
*ELK127	90° Left	12 ¼	30 ½	28	\$278.00	CJSE2P	34 mm
*ELK128	90° Right	12 ¾	31 ½	29	\$284.00	CJSE2P	34 mm
*ELK129	90° Left	12 ¾	31 ½	29	\$284.00	CJSE2P	34 mm
*ELK130	90° Right	13	33	30	\$296.00	CJSE2P	34 mm
*ELK131	90° Left	13	33	30	\$296.00	CJSE2P	34 mm
*ELK132	Pivot Ped Left	12 ½	31	29 ¾	\$304.00	CJSE2P	34 mm

**Note:** All Bugling Elk Are Wall Mounts Except the Pivot Pedestal ELK132

All Classics Elk Feature Auto-Set™ Eyes

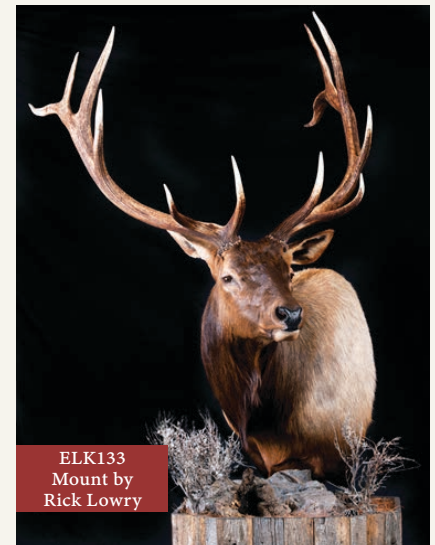

ELK133  
Mount by  
Rick Lowry

# ELK · SEMI SNEAK · FULL SNEAK



Semi Sneak Right

Semi Sneak Left

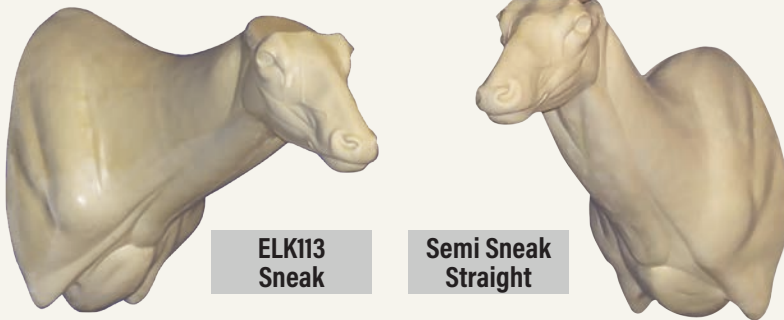

ELK113 Sneak

Semi Sneak Straight



ELK113  
Mount by  
Rick Lowry

Classics Elk · Semi Sneak						
Form No.	Position	Size A	Size B	Size C	Price	Eye Size
*ELK104	Straight	10 ¾	24	23	\$218.00	
*ELK105	Right	10 ¾	24	23	\$218.00	
*ELK106	Left	10 ¾	24	23	\$218.00	
*ELK107	Straight	11 ¼	26	25	\$230.00	
*ELK108	Right	11 ¼	26	25	\$230.00	
*ELK109	Left	11 ¼	26	25	\$230.00	
*ELK110	Straight	11 ¾	28	27	\$242.25	
*ELK111	Right	11 ¾	28	27	\$242.25	
*ELK112	Left	11 ¾	28	27	\$242.25	
*ELK100	Straight	12	30	28 ½	\$254.50	
*ELK101	Right	12	30	28 ½	\$254.50	
*ELK102	Left	12	30	28 ½	\$254.50	
*ELK115	Straight	12 ¾	32	30	\$266.00	
*ELK116	Right	12 ¾	32	30	\$266.00	
*ELK117	Left	12 ¾	32	30	\$266.00	
Classics Elk · Sneak						
Form No.	Position	Size A	Size B	Size C	Price	Eye Size
*ELK113	Right	12 ½	30	29	\$254.50	34 mm

ELK113  
Mount by Joe Coombs



\*Auto-Set™ Eyes

# SHEEP · NILGAI



CSHP104

Upright Offset  
Left



CSHP100

Semi Upright  
Straight



CSHP105

Upright Offset  
Right

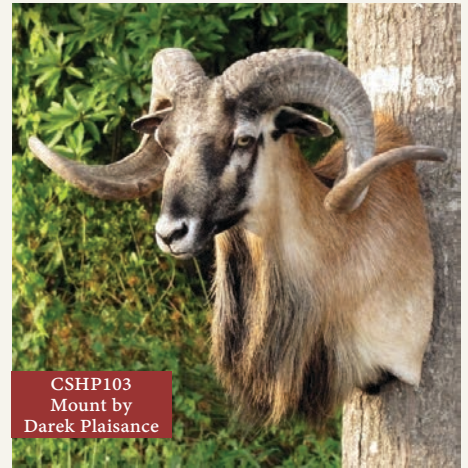

CSHP103  
Mount by  
Darek Plaisance



CSHP109

Upright Left



CSHP107

Upright Straight



CSHP108

Upright Right



CNIL03  
Mount by  
Rick Lowry



CNIL02



CNIL01



CNIL03

## Nilgai or Blue Bull · Left, Right & Straight

Form No.	Position	Size A	Size B	Size C	Price	Eye Size
*CNIL01	Straight	10 ½	26	25	\$214.00	Dark Deer 34 mm
*CNIL02	Left	10 ½	26	25	\$214.00	Dark Deer 34 mm
*CNIL03	Right	10 ½	26	25	\$214.00	Dark Deer 34 mm

## Sheep (Mouflon/Corsican) · Left, Right & Straight

Form No.	Position	Size A	Size B	Price	Eye Size
*CSHP109	Upright Left	5 ½	14 ¼	\$67.25	30 mm
*CSHP108	Upright Right	5 ½	14 ¼	\$67.25	30 mm
*CSHP107	Upright Straight	5 ½	14 ¼	\$67.25	30 mm
*CSHP103	Semi-Upright Left	6 ¾	15 ½	\$68.00	30 mm
*CSHP102	Semi-Upright Right	6 ¾	15 ½	\$68.00	30 mm
*CSHP100	Semi-Upright Straight	6 ¾	15 ½	\$68.00	30 mm
*CSHP104	Upright-Offset Left	6 ¾	15 ½	\$68.00	30 mm
*CSHP105	Upright-Offset Right	6 ¾	15 ½	\$68.00	30 mm

Payer Mouflon and Sheep Eyes Now  
Available in Unbanded and Pre  
Rotated!

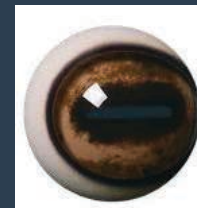

PRH30  
Prerotated Sheep



UB30MF  
Unbanded Mouflon

# RED STAG · SIKA · FALLOW



Semi Sneak Right



Sika Straight



Sika Right



Sika Left



Fallow Left



Fallow Right



Fallow Straight

SIKA4



Pivot Pedestal



Sika Jaw Set

## Classics Red Stag

Form No.	Position	Size A	Size B	Price	Eye Size
CRS1	Straight	10 ½	24	\$214.00	Elk 34 mm

## Classics Fallow · Left, Right & Straight

Form No.	Position	Size A	Size B	Size C	Price	Eye Size
*CF01	Straight	6 ¾	18	17 ½	\$80.75	32 mm
*CF02	Left	6 ¾	18	17 ½	\$80.75	32 mm
*CF03	Right	6 ¾	18	17 ½	\$80.75	32 mm
*CF04	Straight	7 ¼	20	18 ¾	\$82.50	32 mm
*CF05	Right	7 ¼	20	18 ¾	\$82.50	32 mm
*CF06	Left	7 ¼	20	18 ¾	\$82.50	32 mm



Unbande fallow Deer Eyes from Payer

Item No.	Size	Price
UB32F	32 mm	\$11.40

## Classics Sika · Left, Right & Straight

Form No.	Position	Size A	Size B	Price	Eye Size	Jaw Set
*SIKA1	Straight	6 ¼	16 ½	\$79.25	Dark Deer 30 mm	
*SIKA2	Right	6 ¼	16 ½	\$79.25	Dark Deer 30 mm	
*SIKA3	Left	6 ¼	16 ½	\$79.25	Dark Deer 30 mm	
*SIKA4	Pivot Pedestal RT OM	6 ¼	18	\$85.75	Dark Deer 30 mm	CJS207
*SIKA5	Straight	6 ¾	20	\$81.75	Dark Deer 32 mm	
*SIKA6	Right	6 ¾	20	\$81.75	Dark Deer 32 mm	
*SIKA7	Left	6 ¾	20	\$81.75	Dark Deer 32 mm	
SIKA JAW SET · Painted and Detailed				<b>Item No.</b>	<b>Price</b>	
				CJS207	\$48.40	

# JAVELINA · SHOULDER · LIFESIZE



JA01



JA02



JA02



JA03



JA040L



JA040L

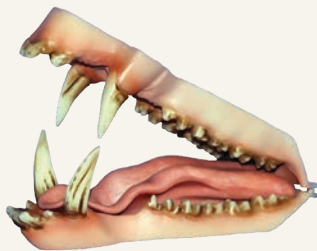

CJS131



CVH600

Javelina · Straight, Right & Left						
Form No.	Position	Size A	Size B	Price	Eyes	
JA01	Straight	6 ¼	19	\$75.00	CT170J18	
JA02	Right	6 ¼	19	\$75.00	CT170J18	
JA03	Left	6 ¼	19	\$75.00	CT170J18	
JA040L	Offset Left	6 ½	19 ½	\$76.50	CT170J18	
Mohr Javelina Jaw Set			Javelina Ear Liners			
Form No.	Description	Price	Item No.	Description	Price	
CJS130	Not Detailed	\$50.28	CST50	Fiberglass	\$9.35	
CJS131	Detailed	\$65.28				
Lifesize Javelina by Vic Heincker						
Form No.	Position	E-N	N-T	C	Eye Size	Price
CVH600	Running Left Turn OM	6	39	28	16 mm	\$240.00

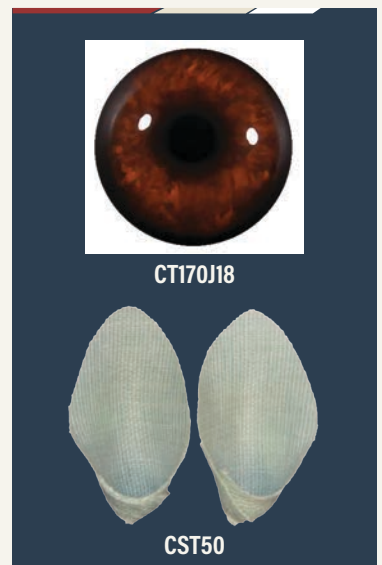

# WILD BOAR BY JOE COOMBS

*The Classics Wild Boar manikins are designed more for the feral variety of boars. Boars that are the result of pure bred boars who over the years have bred with domestic pigs. They display a broader head with a greater distance between the eyes and a shorter muzzle.*

## Features:

- Auto-Set™ Eyes
- Ear butts with deep canals
- Detachable lower jaw with a wood block and screws
- Classics jaw sets just drop in
- Muzzle lengths coincide with jaw sets
- Veins and nose tendons correctly depicted
- Deep nostrils molded in
- Anatomically accurate shoulder bulge to indicate shield
- Brisket, arm pits, and throat latch are anatomically accurate
- Lip lines are defined and the ear ducts are detailed



Closed Mouth

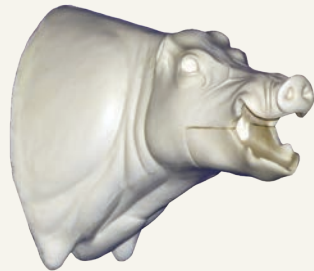

Right Turn



Straight



Left Turn



Wall Pedestal



Pivot Pedestal



Non Detailed Shown

## Mohr Boar Jaw Set

- E - N = Eye to Nose Measurement
- Mohr jaw sets do not fit Classic Euro Boars
  - Additional work may be required to fit Mohr jaw sets in Classic Wild Boars.



Unpainted



Painted



CST02B Boar Modeling Tool



**PAYER EYES**

Payer Boar Eyes  
With or Without Band

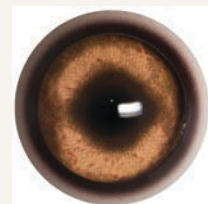
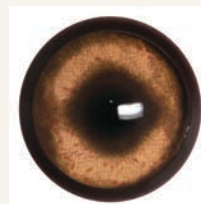

## Joe Coombs Boar Jaw set

Available painted or unpainted, with three different size tusks for each jawset.

# WILD BOAR BY JOE COOMBS

All Wild Boars are available in **Open** or **Closed Mouth**. Please specify when ordering.  
Size C - width between eyes

Item No.	Position	Size A	Size B	Size C	Price	Eyes
CWB01S	Straight	7 ½	23 ½	2 ¾	\$81.75	26 mm
CWB01R	Right	7 ½	23 ½	2 ¾	\$81.75	26 mm
CWB01L	Left	7 ½	23 ½	2 ¾	\$81.75	26 mm
CWB02S	Straight	8	25	3 ¼	\$84.25	26 mm
CWB02R	Right	8	25	3 ¼	\$84.25	26 mm
CWB02L	Left	8	25	3 ¼	\$84.25	26 mm
CWB03S	Straight	8 ½	26	3 ½	\$85.00	28 mm
CWB03R	Right	8 ½	26	3 ½	\$85.00	28 mm
CWB03L	Left	8 ½	26	3 ½	\$85.00	28 mm
CWB12S	Straight	9	26 ½	3 ¼	\$86.25	28 mm
CWB12R	Right	9	26 ½	3 ¼	\$86.25	28 mm
CWB12L	Left	9	26 ½	3 ¼	\$86.25	28 mm
CWB04S	Straight	9	27 ½	3 ¾	\$86.50	28 mm
CWB04R	Right	9	27 ½	3 ¾	\$86.50	28 mm
CWB04L	Left	9	27 ½	3 ¾	\$86.50	28 mm
CWB05S	Straight	9 ½	28 ½	3 ¾	\$87.50	28 mm
CWB05R	Right	9 ½	28 ½	3 ¾	\$87.50	28 mm
CWB05L	Left	9 ½	28 ½	3 ¾	\$87.50	28 mm
CWB06S	Straight	10	30	4	\$89.00	28 mm
CWB06R	Right	10	30	4	\$89.00	28 mm
CWB06L	Left	10	30	4	\$89.00	28 mm
CWB07S	Straight	10 ½	31 ½	4	\$90.75	28 mm
CWB07R	Right	10 ½	31 ½	4	\$90.75	28 mm
CWB07L	Left	10 ½	31 ½	4	\$90.75	28 mm
CWB08S	Straight	11	32	4 ¼	\$92.00	28 mm
CWB08R	Right	11	32	4 ¼	\$92.00	28 mm
CWB08L	Left	11	32	4 ¼	\$92.00	28 mm
CWB09S	Straight	11 ½	33	4 ¼	\$94.25	28 mm
CWB09R	Right	11 ½	33	4 ½	\$94.25	28 mm
CWB09L	Left	11 ½	33	4 ½	\$94.25	28 mm
CWB10S	Straight	12	35	4 ½	\$98.00	28 mm
CWB10R	Right	12	35	4 ½	\$98.00	28 mm
CWB10L	Left	12	35	4 ½	\$98.00	28 mm
<b>Pivot Pedestal</b>						
CWBPP11	Right	10 ½	31 ½	4	\$99.00	28 mm
<b>Wall Pedestal</b>						
CWBWP11	Right	10 ½	31 ½	4	\$98.00	28 mm

Mohr Boar Tongue Only		
Item No.	Size	Price
CJS190	180-183, 187	\$12.75
CJS181	184-186, 188-189	\$12.75
Wild Boar / Euro Boar Tongue Only		
Item No.	Painted	Unpainted
JSTON1	\$18.00	\$15.50

Wild Boar & Euro Boar Artificial Tusks & Whets Sets			
Item No.	Size	Stained	Unstained
Tusk 1	1 ¾"	\$17.75	\$13.75
Tusk 2	2 ¼"	\$18.00	\$14.00
Tusk 3	2 ¾"	\$18.25	\$14.25
Tusk 4	3"	\$18.50	\$14.50
Tusk 5	3 ½"	\$18.75	\$14.75
Tusk 6	4 ½"	\$19.00	\$15.00

Please specify if you would like painted or unpainted jaw sets

Wild Boar Jaw Set			
Fits 01, 02, 03, 04, 05 & 12			
Form No.	Tusk Length	Painted	Unpainted
JSWB1-1	1 ¾"	\$72.00	\$50.25
JSWB1-2	2 ¼"	\$72.00	\$50.25
JSWB1-3	2 ¾"	\$72.00	\$50.25
Fits 06, 07, 08, 09, 10, Pivot, & Wall Pedestal			
Form No.	Tusk Length	Painted	Unpainted
JSWB2-1	3"	\$78.00	\$51.75
JSWB2-2	3 ½"	\$78.00	\$51.75
JSWB2-3	4 ½"	\$78.00	\$51.75
Jaw Set Without Tusks & Whets			
Form No.	Fits Boars	Painted	Unpainted
JSWB3	01, 02, 03, 12, 04, 05	\$69.00	\$49.00
JSWB4	06, 07, 08, 09, 10	\$70.00	\$50.00

Mohr Boar - Not Detailed			
Item No.	Size	Fits	Price
CJS180	Small	CWB01-02	\$47.29
CJS182	Medium	CWB03	\$49.20
CJS183	Large	CWB04-05	\$52.88
CJS184	Lrg. Russian	CWB06	\$55.80
CJS186	XL Russian	CWB07-10	\$58.50
Detailed Jaw Set			
Item No.	Size	Fits	Price
CJS180D	Small	CWB01-02	\$63.00
CJS182D	Medium	CWB03	\$64.25
CJS183D	Large	CWB04-05	\$68.00
CJS184D	Lrg. Russian	CWB06	\$70.75
CJS186D	XL Russian	CWB07-10	\$73.75
Without Tusks - Not Detailed			
CJS187	Fits 7 ½ to 9 ½ E-N		\$40.51
CJS188	Fits 10 to 12 E-N		\$43.40
W/O Tusks & Sockets - Not Detailed			
CJS189	Fits 10 to 12 E-N		\$43.40

# EURO BOAR BY JOE COOMBS

*The Classic Euro Boar is for those Boars of a purer bloodline of European wild boar, Russian boar, or Razorback boar. These boars display a more narrow head with a shorter distance between the eyes. The muzzle is thinner and more elongated than the more feral variety of boar.*



Mount by Chris Horne  
**2013 BEST IN WORLD**  
 Med.Small Gamehead

Photo Courtesy of  
 Breakthrough Magazine



## Features:

- Auto-Set™ Eyes
- Ear butts with deep canals
- Detachable lower jaw with wood block and screws
- Classic jaw sets just drop in
- Muzzle lengths coincide with jaw sets
- Deep nostrils molded in
- Anatomically accurate shoulder bulge to indicate shield
- Brisket, arm pits, and throat latch are anatomically accurate
- Lip lines are defined and the tear ducts are detailed

Right Turn



Left Turn



Straight



Closed Mouth

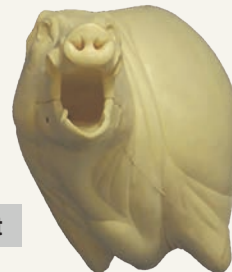

Offset Left



Mount by  
 Chris Horne

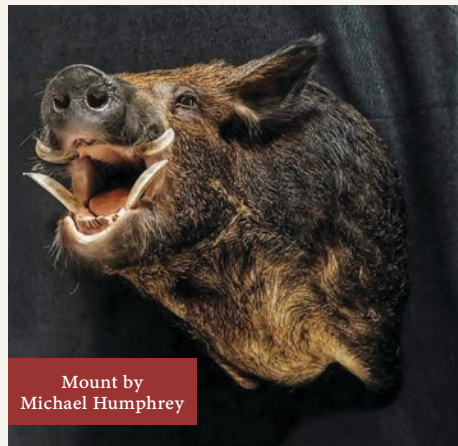

Mount by  
 Michael Humphrey

# EURO BOAR BY JOE COOMBS

Item No.	Position	Size A	Size B	Size C	Price	Eyes
CEB20S	Straight	8	24 ½	3	\$81.00	26 mm
CEB20R	Right	8	24 ½	3	\$81.00	26 mm
CEB20L	Left	8	24 ½	3	\$81.00	26 mm
CEB21S	Straight	8 ½	25 ½	3 ⅛	\$83.25	26 mm
CEB21R	Right	8 ½	25 ½	3 ⅛	\$83.25	26 mm
CEB21L	Left	8 ½	25 ½	3 ⅛	\$83.25	26 mm
CEB22S	Straight	9	26 ½	3 ⅛	\$86.00	28 mm
CEB22R	Right	9	26 ½	3 ⅛	\$86.00	28 mm
CEB22L	Left	9	26 ½	3 ⅛	\$86.00	28 mm
CEB23S	Straight	9 ¼	27 ½	3 ¼	\$86.50	28 mm
CEB23R	Right	9 ¼	27 ½	3 ¼	\$86.50	28 mm
CEB23L	Left	9 ¼	27 ½	3 ¼	\$86.50	28 mm
CEB24S	Straight	9 ½	28 ½	3 ½	\$89.00	28 mm
CEB24R	Right	9 ½	28 ½	3 ½	\$89.00	28 mm
CEB24L	Left	9 ½	28 ½	3 ½	\$89.00	28 mm
CEB25S	Straight	10	29 ½	3 ⅝	\$91.50	28 mm
CEB25R	Right	10	29 ½	3 ⅝	\$91.50	28 mm
CEB25L	Left	10	29 ½	3 ⅝	\$91.50	28 mm
CEB26S	Straight	10	30 ½	3 ¾	\$92.75	28 mm
CEB26R	Right	10	30 ½	3 ¾	\$92.75	28 mm
CEB26L	Left	10	30 ½	3 ¾	\$92.75	28 mm
CEB27S	Straight	10 ¼	31 ½	4	\$93.25	28 mm
CEB27R	Right	10 ¼	31 ½	4	\$93.25	28 mm
CEB27L	Left	10 ¼	31 ½	4	\$93.25	28 mm
CEB28S	Straight	10 ½	32 ½	4 ¼	\$95.00	28 mm
CEB28R	Right	10 ½	32 ½	4 ¼	\$95.00	28 mm
CEB28L	Left	10 ½	32 ½	4 ¼	\$95.00	28 mm
Offset Euro Boar						
Item No.	Position	Size A	Size B	Size C	Price	Eyes
CEB200R	Right	8	24 ½	3	\$81.00	26 mm
CEB200L	Left	8	24 ½	3	\$81.00	26 mm
CEB210R	Right	8 ½	25 ½	3 ⅛	\$83.25	26 mm
CEB210L	Left	8 ½	25 ½	3 ⅛	\$83.25	26 mm
CEB220R	Right	9	26 ½	3 ⅛	\$86.00	28 mm
CEB220L	Left	9	26 ½	3 ⅛	\$86.00	28 mm
CEB230R	Right	9 ¼	27 ½	3 ¼	\$86.50	28 mm
CEB230L	Left	9 ¼	27 ½	3 ¼	\$86.50	28 mm
CEB240R	Right	9 ½	28 ½	3 ½	\$89.00	28 mm
CEB240L	Left	9 ½	28 ½	3 ½	\$89.00	28 mm
CEB250R	Right	10	29 ½	3 ⅝	\$91.50	28 mm
CEB250L	Left	10	29 ½	3 ⅝	\$91.50	28 mm
CEB270R	Right	10 ¼	31 ½	4	\$93.25	28 mm
CEB270L	Left	10 ¼	31 ½	4	\$93.25	28 mm
CEB280R	Right	10 ½	32 ½	4 ¼	\$95.00	28 mm
CEB280L	Left	10 ½	32 ½	4 ¼	\$95.00	28 mm
CEB300R	Right	12	33 ½	4 ¼	\$98.00	28 mm

All Euro Boars are available in **Open** or **Closed Mouth**.

Please specify when ordering.

Size C = width between eyes



Please specify if you would like **painted** or **unpainted** jaw sets

Euro Boar Jaw Sets			
Fits 20 & 21			
Item No.	Tusk Length	Painted	Unpainted
JSEB7-1	2"	\$73.00	\$53.00
JSEB7-2	2 ½"	\$73.00	\$53.00
Fits Euro Boars 22 & 23			
Item No.	Tusk Length	Painted	Unpainted
JSEB1-1	1 ¾"	\$75.00	\$55.00
JSEB1-2	2 ¼"	\$75.00	\$55.00
JSEB1-3	2 ¾"	\$75.00	\$55.00
Fits Euro Boar 24			
Item No.	Tusk Length	Painted	Unpainted
JSEB24-1	1 ¾"	\$77.00	\$57.00
JSEB24-2	2 ¼"	\$77.00	\$57.00
JSEB24-3	2 ¾"	\$77.00	\$57.00
Fits Euro Boars 25, 26, 27, 28 & 30			
Item No.	Tusk Length	Painted	Unpainted
JSEB2-1	3"	\$79.00	\$59.00
JSEB2-2	3 ½"	\$79.00	\$59.00
JSEB2-3	4 ½"	\$79.00	\$59.00
Jaw Sets Without Tusks & Whets			
Item No.	Fits	Painted	Unpainted
JSEB8	20, 21	\$68.00	\$48.50
JSEB3	22, 23	\$70.00	\$50.00
JSEB6	24	\$72.00	\$52.00
JSEB4	25, 26, 27, 28, 30	\$74.00	\$54.00

Wild Boar/ Euro Boar Tongue Only		
Item No.	Painted	Unpainted
JSTON1	\$18.00	\$15.50

# BEAR · BLACK

*Classics Attack Bear  
by Joe Coombs*



CAB101

**Jaw Set Not Included with Attack Bear**



This is a fearsome looking form even before the skin is put on. This half wall mount is a great alternative to full body mounts. The character and expression of this form will produce a lifelike mount in a terrifying attack pose that is sure to please your customer. No need to saw out a mouth plug here. Joe Coombs sculpted this form with a detachable lower jaw so that the Mohr jaw set fits perfectly.

CLB35



**Leaping Wall Mounts**

- Detachable Lower Jaw
- Modification to Jaw Set is necessary to Fit Form

CLB35



**Jaw Set Not Included with Leaping Bears**

CRB52  
Pedestal



CRB51  
Pedestal



**CRB55 Pedestal Open Mouth**

- Mohr Mouth Cup included with Form
- Slight modification to Mouth Cup is necessary to Fit Form

**¾ Wall Mount  
Relaxed Pose**



CRB26



CRB28

**Pedestal Bears Have a 5 ½ x 5 ½ Board for Mounting  
These Are Not Pivot Pedestals**

*\*Forms may be cut for shipping*

# BEAR · BLACK

## Shoulder Mounts · Full Back Boards



CBBR11



CBBR21

\*CBBR21 uses Jaw Set CJS110



CBBR41

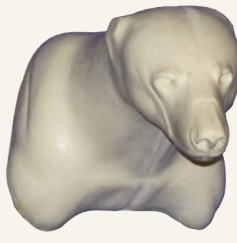

CBBR41



## Life Size Bear Cubs



CBRC138



Two Sizes Available  
CBRC136 & 144

### Bear Rug Shells

- 7 Sizes Available
- Detachable Upper Jaw
- Mohr Jaw Sets Drop In
- Jaw Sets Not Included



Black Bear Noses  
Page 101



### Attack Bear By Joe Coombs

Form No.	Eye to Nose	Nose to Back of Skull	Chest Behind Shoulders	Eye Size	Jaw Set	Price
CAB101	5	14	46	14 mm	CJS515	\$320.00

### Leaping Bear by Peter Knapton

Form No.	Position	Eye To Nose	Nose to Back of Skull	Chest Behind Shoulders	2" Behind Ears	Eye Size	Jaw Set	Price
CLB28	Straight	4 ½	10	32 ½	18	14mm	CJS110	\$168.00
CLB35	Straight	4 ¾	11 ⅝	34 ½	22	16mm	CJS514	\$179.00

### ¾ Wall Mount Relaxed by Peter Knapton

Form No.	Position	Eye to Nose	Nose to Back of Skull	Chest Behind Shoulders	2" Behind Ears	Eye Size	Price
CRB26	Slight Left	4	10	29	18	14 mm	\$168.00
CRB28	Slight Left	4 ½	11	34	18 ½	14 mm	\$179.00

### Pedestal By Peter Knapton · Eye to Nose, Nose to Back of Skull, Neck

Item No.	Position	Size A	Size B	Size C	Eye Size	Price
CRB51	Left Turn Semi Upright	4 ¼	10	18 ½	14 mm	\$60.50
CRB52	Right Turn Upright	4 ¾	11 ½	19 ½	16 mm	\$60.50
CRB55	Left Turn Semi Upright	4 ¼	10	18 ½	14 mm	\$165.00

### Life Size Bear Cubs by Peter Knapton

Form No.	Position	E-N	N-T	C	Eye Size	Price
CBRC136	Upright Right Turn	3 ½	36	23	14 mm	\$238.00
CBRC144	Upright Right Turn	4	44	27	14 mm	\$260.00
CBRC138	Left Turn Arms Out	3 ¼	38 ½	24 ¾	14 mm	\$254.24

### Shoulder by Peter Knapton · Eye To Nose, Nose to Back of Skull, Neck

Item No.	Position	Size A	Size B	Size C	Eye Size	Price
CBBR11	Left Turn	4 ¼	10 ½	18 ½	14 mm	\$60.50
CBBR21	Straight OM	4 ¼	11	20	14 mm	\$60.50
CBBR41	Right Turn	4 ¾	12	20	16 mm	\$61.50
CBBR31	Left Turn	5	12	20	16 mm	\$61.50

### Rug Shells by Peter Knapton · Eye to Nose, Nose to Back of Skull

Form No.	Size	Measurements	Jaw Set	Eye Size	Price
CBR1	Small	3 ¼ x 9 ½	CJS110	14 mm	\$55.00
CBR2	Medium	4 x 10	CJS513	14 mm	\$57.00
CBR6	Medium	4 ¼ x 10 ½	CJS513	16 mm	\$57.25
CBR3	Large	4 ¾ x 11	CJS514	16 mm	\$58.50
CBR4	X-Large	5 x 12	CJS515	16 mm	\$62.50
CBR7	X-Large	5 x 12 ½	CJS515	16 mm	\$62.50
CBR5	XXL-Grizzly	6 x 16	CJS516	18 mm	\$66.75

\*Forms may be cut for shipping

# BADGER · BEAVER



CBD29



CBD1



CBD1  
Mount by  
David Might



\*Takes Jaw Set  
CJS152

CKWBD1  
Open Mouth



CVH650



CBD27



Mohr Badger	
Item No.	Price
CJS512	\$24.07



105 Series Bubble Eye

Item No.	Size	Price
08HB	8 mm	\$4.65
09HB	9 mm	\$4.65
10HB	10 mm	\$4.85
11HB	11 mm	\$5.00
12HB	12 mm	\$5.20
14HB	14 mm	\$6.00



CBV1



CBV2



CBV3



CBV4

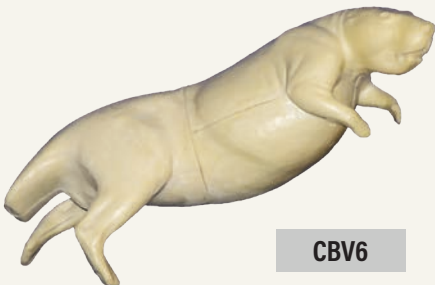

CBV6

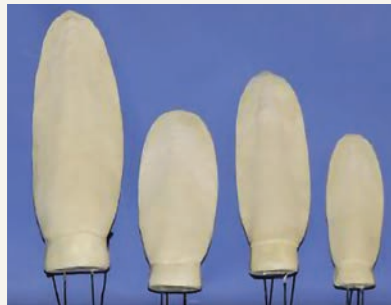

BT04, BT03, BT02, BT01



CBVT

# BADGER · BEAVER

E-N = Eye to Nose Measurement    N-T = Nose to base of Tail Measurement

C = Circumference around the largest part of form

Badger							
Sculptor	Form No.	Position	E-N	N-T	C	Eye Size	Price
Vic Heincker	CVH650	Lying Down Left Turn	2	21 ½	18	10 mm	\$92.00
Ken Walker	CKWBD1	Sitting, Right Turn, Open Mouth	2 ½	26	19	14 mm	\$98.00
Peter Knapton	CBD1	Sitting Right Turn	2 ¼	24	18 ½	10 mm	\$96.25
	CBD27	Walking Head Down to Right	2 ¼	28 ¼	18 ¾	10 mm	\$101.00
	CBD29	Front Raised	2 ⅝	29 ½	22 ¾	10 mm	\$103.00

Beaver							
Sculptor	Form No.	Position	E-N	N-T	C	Eye Size	Price
Peter Knapton	CBV1	Sitting Upright	1 ¾	17 ¼	16 ½	8 mm	\$91.25
	CBV2	Feeding	2	20	21 ½	10 mm	\$94.50
	CBV3	Chewing Tree	2 ¼	24 ¼	26	10 mm	\$104.75
	CBV4	Chewing Tree	2 ¾	29 ½	33 ½	12 mm	\$115.00
	CBV6	Swimming, Surfacing	2 ⅝	31	27	10 mm	\$103.00

Beaver Tails						Beaver Teeth By Mohr		
Non Painted & Made of Non Flexible Foam						Pre Painted		
Sculptor	Item No.	Size	Length	Width	Price	Item No.	Size	Price
Joe Coombs	BT01	Small	8	3 ½	\$31.00	CBVT	Large	\$17.10
	BT02	Medium/Long	10 ½	4	\$33.25			
	BT03	Medium/Wide	9 ½	4 ½	\$33.25			
	BT04	Large	13	5 ½	\$35.00			

This is the finest shampoo for your mounts that you can get. This will leave your small mammal mounts with full and extra soft hair. Once you have shampooed a mount with Krow Soap and see the difference that it makes, we don't believe you will ever mount another small mammal without it.

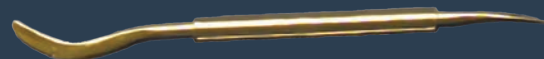

## "DELUXE" MODELING TOOL

All purpose handmade tool. The curved end is used to tuck the skin around the eyes, lips, corners of the mouth, and inside the nostrils. The flattened end makes it easy to slot the lips, tear ducts, and do fine detail and finish work.

Krow-Soap		
Item No.	Size	Price
K4000	32 oz	\$19.15

"Deluxe" Modeling Tool		
Form No.	Size	Price
CST02S	Stainless	\$29.95

## TAXIDERMY SCISSORS

Made of high quality steel. A must have tool for final fleshing on small mammals. Small enough for the hard to reach areas yet strong enough to snip fat, tendons, and small bones.

Item No.	Price
CST35	\$8.25



# BOBCCATS BY BRIAN HARNESS

*\*Rock Bases Sold Separately*



4 Sizes to Choose From  
BC1122, BC1133, BC1155 & BC1166



BC1233  
with ROCK4FB



BC1770



BC1133 OM  
with ROCK5



BC1133 OM  
with ROCK4FB



BC1333R on  
ROCK9



3 Sizes to Choose From  
BC1322, BC1333 & BC1355



BC1550  
Leaping



BC1333 OM  
with ROCK5

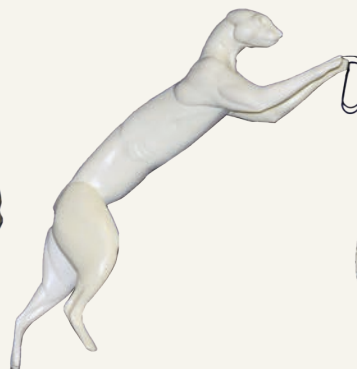

BC1522  
Leaping



BC1622 & BC1633  
ROCK8 fits both

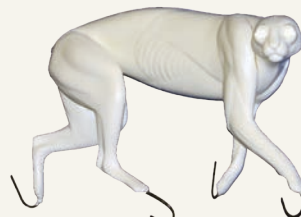

3 Sizes to Choose From BC1422, BC1433 & BC1455

Joe Coombs Classics is proud to offer Bobcats by World Champion Brian Harness. These Bobcats are from his Divide & Conquer Series. With this series, all four legs and the head detach from the body. This allows for smaller incisions so that your sewing time is cut in half. Skin slots do not have to be cut into the arm pits because they have been molded into the manikin. These manikins also display exceptional anatomical detail.

**Please Note:**

- Manikins are sold by themselves. Reproduction noses, tails, and rocks sold separately.
- Only the manikins that are listed with Brian Harness as sculptor are from the Divide & Conquer Series.
- Brian Harness manikins do not come with tail wire.

E-N = Eye to Nose Measurement    N-T = Nose to base of Tail Measurement  
C = Circumference around the largest part of form

Bobcat - Closed Mouth									
Sculptor	Form No.	Position	E-N	N-T	C	Eye Size	Price	Base	
Brian Harness	BC1122	Front Up, Head Down & Slight Right	1½	27	14	16 mm	\$96.05	ROCK5	
Brian Harness	BC1133	Front Up, Head Down & Slight Right	1¾	29 ¼	15	16 mm	\$98.00	ROCK5	
Brian Harness	BC1155	Front Up, Head Down & Slight Right	1¾	33	19	20 mm	\$100.35	ROCK5	
Brian Harness	BC1166	Front Up, Head Down & Slight Right	1¾	34	18	20 mm	\$103.90	ROCK5	
Brian Harness	BC1233	Relaxed Position, Fits on Mantle	1¾	30	17 ½	18 mm	\$98.20	ROCK4FB	
Brian Harness	BC1770	Climbing Up & Relaxing	1¾	29 ¼	16 ¼	18 mm	\$100.55	ROCK5	
Brian Harness	BC1322	Stepping Down, Head Left	1½	27	14	16 mm	\$96.05	ROCK5	
Brian Harness	BC1322R	Stepping Down, Head Right	1½	27	14	16 mm	\$96.05	ROCK9	
Brian Harness	BC1333	Stepping Down, Head Left	1¾	29	17	18 mm	\$98.30	ROCK5	
Brian Harness	BC1333R	Stepping Down, Head Right	1¾	29	17	18 mm	\$98.30	ROCK9	
Brian Harness	BC1355	Stepping Down, Head Left	1¾	31 ½	18	20 mm	\$100.55	ROCK5	
Brian Harness	BC1622	Set to Defend or Retreat	1½	28	16	18 mm	\$101.95	ROCK8	
Brian Harness	BC1633	Set to Defend or Retreat	1¾	30 ½	16 ½	18 mm	\$103.90	ROCK8	
Brian Harness	BC1422	Walking, Head Slight Right	1½	27 ½	15 ½	16 mm	\$96.05	ROCK8	
Brian Harness	BC1433	Walking, Head Slight Right	1¾	29 ½	17 ½	18 mm	\$98.30	ROCK8	
Brian Harness	BC1455	Walking, Head Slight Right	1¾	31	18 ½	20 mm	\$100.55	ROCK8	
Brian Harness	BC1522	Leaping	1½	28	15	18 mm	\$99.40	ROCK5	
Brian Harness	BC1550	Leaping	1¾	32	17	20 mm	\$99.40	ROCK5	

Bobcat - Open Mouth									
Sculptor	Form No.	Position	E-N	N-T	C	Eye Size	Jaw Set	Price	Base
Brian Harness	BC1133 OM	Front Up, Head Down & Slight Right	1¾	29 ¼	15	18 mm	CJS120	\$111.85	ROCK5
Brian Harness	BC1233 OM	Relaxes Position, Fits on Mantle	1¾	30	17 ½	18 mm	CJS120	\$108.65	ROCK4FB
Brian Harness	BC1333 OM	Stepping Down, Head Left	1¾	29	17	18 mm	CJS120	\$111.85	ROCK5

Bobcat Rugshell - Eye to Nose x Nose to Back of Skull					
Sculptor	Form No.	Size	Eye Size	Jaw Set	Price
Joe Coombs	BC3	1 ½ x 5	18 mm	CJS121	\$35.00
Joe Coombs	BC4	1 ¾ x 6	18 mm	CJS122	\$35.00
Harness	BRS33	1 ½ x 5	18 mm	CJS120	\$38.05



Competition style noses that feature a transparent septum. They are molded with a base color of flesh which will give your final nose a more lifelike color.



Bobcat Reproduction Noses		
Item No.	Width x Height	Price
N11	18.5 x 17 mm	\$14.80
N12	19.5 x 18 mm	\$14.80
N13	20.5 x 18 mm	\$14.80
N14	21.5 x 19 mm	\$14.80
N15	23 x 20 mm	\$14.80

Bobcat Flexible Tail	
Item No.	Price
TI	\$7.50



\* Jaw Sets Not Included With Rugshells

These flexible tails will save you time and increase your quality. No more wrapping your tails. These tails were specifically made to fit in the Brian Harness sculptured forms but can be used with any form.

# BOBCCAT

*\*Bobcat Forms may be cut for shipping*



CVH155



CVH152



CVH150

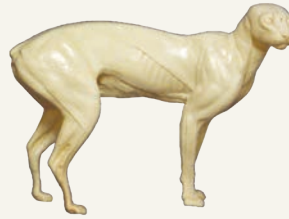

CVH154



CVH151



CVH153



CVH156



CKWBC1



CFBC601



CFBC602



CFBC603 & CFBCL

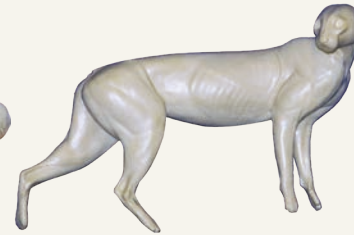

CFBC606



BC31

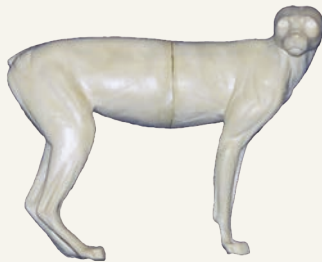

BC30

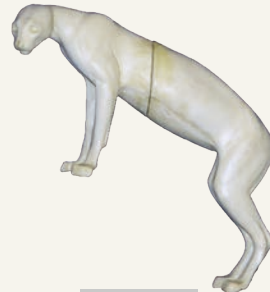

BC28



CFBC608 & CFBCL



BC1



BC2



BC3



CFBC607 & CFS251

**Log sold unfinished & separately**  
*Both Rear Legs Detach at the Knees*



CFBC607  
Mount by  
Darin Flynn

# BOBCAT

E-N = Eye to Nose Measurement    N-T = Nose to base of Tail Measurement  
C = Circumference around the largest part of form

Bobcat							
Sculptor	Item No.	Position	E-N	N-T	C	Eye Size	Price
Vic Heincker	CVH155	Stalking on Limb LT	1 ½	27	17	16 mm	\$95.50
	CVH152	Lying on Limb Right	1 ½	27 ½	17	16 mm	\$95.50
	CVH150	Standing LT Front FT on Stump	1 ½	28 ¾	16 ¼	18 mm	\$95.50
	CVH154	Standing Right Turn	1 ⅞	29 ½	17 ½	18 mm	\$98.00
	CVH151	Hind Up-Slight RT	1 ⅝	29 ½	18	18 mm	\$98.00
	CVH153	Set to Leap	1 ⅞	30	17 ¼	16 mm	\$98.00
	CVH156	Stalking, Left Turn	2	37	22	20 mm	\$104.25
Ken Walker	CKWBC1	Stepping Down Head Left	1 ¾	28 ¼	17 ¾	18 mm	\$98.50
Peter Knapton	BC28	Front End Elevated, Head Lowered	1 ¾	28	17	16 mm	\$95.75
	BC30	Standing, Head Right	1 ⅞	32	19 ¾	18 mm	\$102.25
	BC31	Front Elevated, Stepping Up	2	32	18 ¾	18 mm	\$102.25

Bobcat Forms & Log by Darin Flynn								
Item No.	Position	E-N	N-T	C	Eye Size	Jaw Set	Price	
CFBC601	Walking LT (OM)	1 ⅞	28 ½	17	18 mm	CJS121	\$93.50	
CFBC602	Walking LT (CM)	1 ⅞	28 ½	17	18 mm		\$93.50	
CFBC603	Lying/Limb RT (CM)	1 ¾	30	17	18 mm		\$93.50	
CFBC606	Standing RT (CM)	1 ¾	30 ½	18	18 mm		\$98.50	
CFBC607	Standing RT (OM)	1 ¾	30 ½	18	18 mm	CJS121	\$98.50	
CFBC608	Sitting LT Turn (CM)	1 ¾	30 ½	20 ½	18 mm		\$98.50	
CFBCL	37x15	Foam Log - Instructions for finishing included						\$74.00



Bobcat Shoulder ( Not Pedestals ) · E-N, Nose to Back of Skull, Neck						
Sculptor	Form No.	Position	Size	Price	Eye Size	Jaw Set
Joe Coombs	BC1	Right Turn OM	1 ¾ x 5 ¾ x 10	\$35.00	18 mm	CJS121
	BC2	Left Turn OM	1 ¾ x 5 ¾ x 10 ¾	\$35.00	18 mm	CJS121
	BCS11	Left CM	2 x 6 ¾ x 11	\$35.00	18 mm	None

## Bobcat Pedestals

These pedestals have been meticulously sculptured by Brian Harness. They are produced in state-of-the-art molds which yield exceptional detail, very small seam lines, and a light colored foam that is easy to sand. Put one in your shop and just see how well they sell themselves. Buy the manikin, rock, and base together and save.



**Bobcat Changeout Heads Available**  
Page 102



Bobcat Pedestal Only				
Item No.	E-N	Neck	Bobcat Weight	Price
BCP22	1 ½	9 ½	13 lbs.	\$34.70
BCP33	1 ⅝	10 ½	18 lbs.	\$36.50
BCP55	1 ¾	12	23 lbs.	\$38.30

Pedestal Combo · Manikin, Rock & Base			
Item No.	E-N	Neck	Price
BCP22 COMBO	1 ½	9 ½	\$65.30
BCP33 COMBO	1 ⅝	10 ½	\$67.30
BCP55 COMBO	1 ¾	12	\$69.10

Finished Rock		Oak Base	
Item No.	Price	Item No.	Price
ROCK1	\$25.45	BASE10	\$14.90

# CHEETAH · COUGAR · COYOTE

*\*Forms may be cut for shipping*



CKWCHE1



CKWCHE2

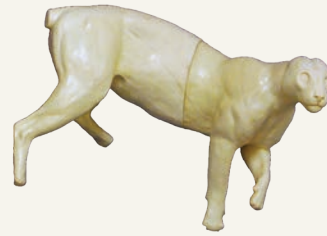

CKWCOUGAR1



CVH725



CKWCOY1



CKWCOY2

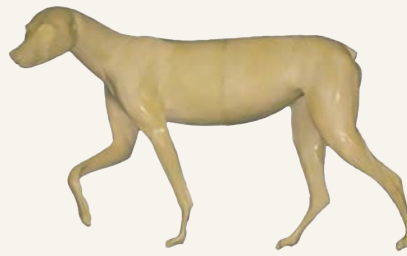

CC035



CVH100

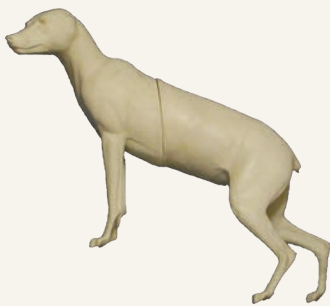

CC042



CC037

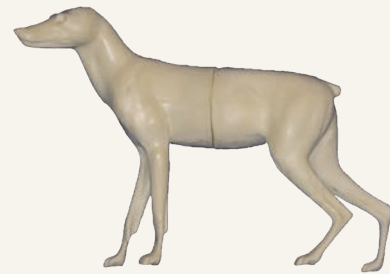

CC050

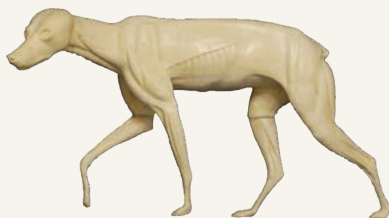

CVH103



CVH102



CC038



CC038



# CHEETAH · COUGAR · COYOTE

E-N = Eye to Nose Measurement    N-T = Nose to base of Tail Measurement

C = Circumference around the largest part of form

Cheetah By Ken Walker							
Form No.	Position	E-N	N-T	C	Eye Size	Jaw Set	Price
CKWCHE1	Running, Open Mouth	3 ½	50	34 ½	26 mm	CJS170	\$394.00
CKWCHE2	Standing, Left Turn, Open Mouth	3 ¼	47 ½	30	26 mm	CJS170	\$394.00

Cougar							
Sculptor	Form no.	Position	E-N	N-T	C	Eye Size	Price
Ken Walker	CKWCOUGAR1	Walking Down Ledge Head Right	3 ¼	51	34 ½	24 mm	\$394.00
Vic Heincker	CVH725	Standing Front Up-Slight LT	3 ⅞	48	28	24mmt	\$394.00



Item No.  
CY6144



Item No.  
CY6477

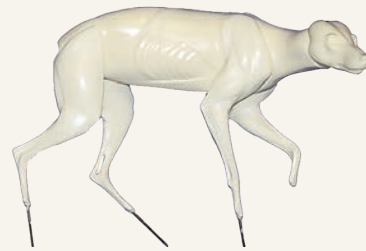

Coyotes from the Brian Harness Divide & Conquer Series. With this series, all four legs and the head detach from the body, to make for easy mounting.

*ROCK8 Base (page 136) Fits This Coyote*

Coyotes · Life Size							
Sculptor	Form No.	Position	E-N	N-T	C	Eye Size	Price
Brian Harness	CY6144	Stepping Up, Head Slight Right	4 ¼	37	21	18 mm	\$119.45
	CY6477	Walking, Head Slight Right	3 ¾	33	20	18 mm	\$119.45
Ken Walker	CKWCOY1	Right Turn	3 ½	31	20	18 mm	\$117.00
	CKWCOY2	Left Turn	4	36	23 ½	20 mm	\$132.00
Peter Knapton	CC050	Standing, Head Slight Left	4	32	21	18 mm	\$119.50
	CC035	Standing Left Turn, Right Leg Up	4	37	22 ¼	18 mm	\$132.00
	CC037	Laying Down Right Turn	4 ⅜	37	24 ⅜	18 mm	\$143.75
	CC038	Standing Right Turn	4 ½	37 ½	23 ½	18 mm	\$149.50
	CC040	Leaping	4 ¼	40	27	18 mm	\$149.50
	CC042	Standing Front Foot Elevated LT	4 ⅜	42	27	18 mm	\$143.75
Vic Heincker	CVH101	Standing - Howling LT OM	3 ½	33 ½	20 ¾	18 mm	\$132.75
	CVH103	Walking Straight	4 ¼	36 ½	20	18 mm	\$132.00
	CVH102	Front High (6") LT	4	36	20	18 mm	\$132.00
	CVH100	Stanidng Look Back - RT Shoulder	4 ¼	37	22 ⅜	20 mm	\$138.00

Coyote Noses		
Item No.	Size · Width x Height	Price
N21	22 x 22 mm	\$14.80
N22	25 x 25 mm	\$14.80
N23	27 x 27 mm	\$14.80
N24	29 x 27 mm	\$14.80
N25	32 x 27 mm	\$14.80

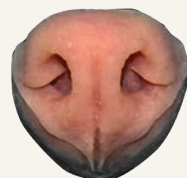

Coyote Flexible Tail	
Item No.	Price
T5	\$7.90

# COYOTE SHOULDER & CHANGE OUT HEADS



## Coyote Pedestals by Brian Harness

This is a great option for a desk or table top mount that your customer will love. Buy the manikin, pre finished rock, and oak base together and save. Two sizes to choose from. Reproduction nose shown with manikin is not included.

### Coyote Pedestal Only

Item No.	E-N	Neck	Price
CYP88	3 ¾	10	\$38.60
CYP99	4 ¼	11 ¾	\$38.60

### Pedestal Combo - Manikin, Rock & Base

Item No.	E-N	Neck	Price
CYP88 COMBO	3 ¾	10	\$79.20
CYP99 COMBO	4 ¼	11 ¾	\$79.20

Oak Base		Finished Rock	
Item No.	Price	Item No.	Price
BASE20	16.40	ROCK2	\$31.80

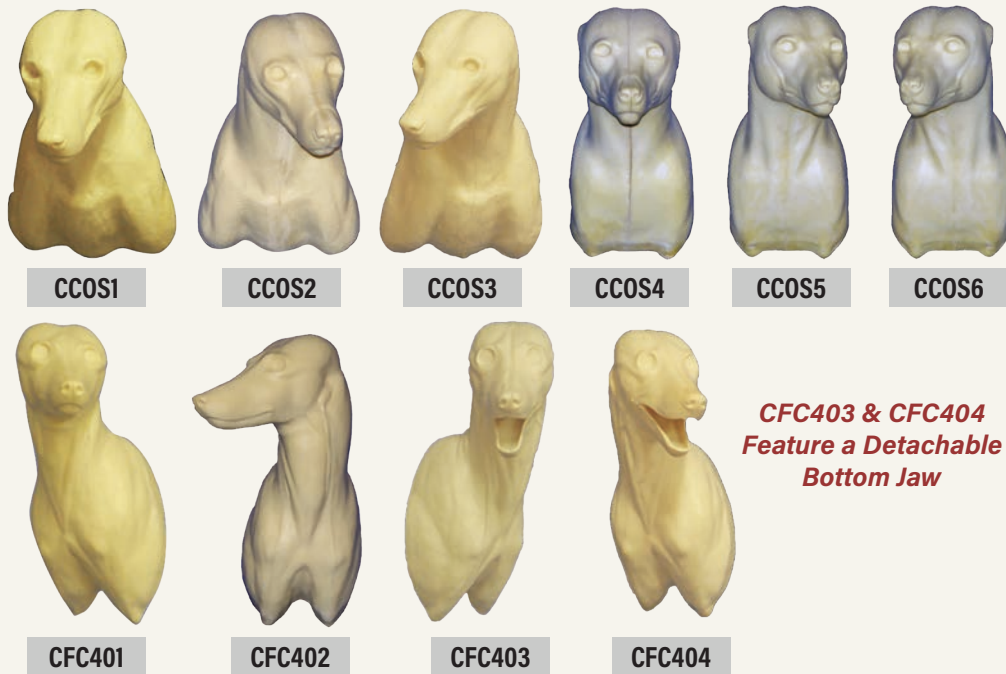

**CFC403 & CFC404**  
Feature a Detachable  
Bottom Jaw



Mount by  
Darin Flynn



CFC401  
Mount by  
Derek Plaisance

## Coyote Change Out Heads by Brian Harness



Item No.	Eye to Nose	Price
CHC88	3 ¾"	\$14.90
CHC99	4 ¼"	\$14.90

## Coyote Rug Shell by Brian Harness



Item No.	Eye To Nose X Nose to Back of Skull	Price
CRS99	4 ¼ x 8 ½"	\$30.02

# COYOTE SHOULDER · LIFESIZE DEER

E-N = Eye to Nose Measurement    N-T = Nose to base of Tail Measurement

C = Circumference around the largest part of form

Coyote Shoulders · Eye to Nose, Nose to Back of Skull, Neck								
Sculptor	Form No.	Position	E-N	N-S	N	Eye Size	Jaw Set	Price
Peter Knapton	CCOS1	Straight	4 ¼	8 ¾	13	18 mm		\$46.50
	CCOS2	Left Turn	4 ¼	8 ¾	13	18 mm		\$46.50
	CCOS3	Right Turn	4 ¼	8 ¾	13	18 mm		\$46.50
	CCOS4	Straight	4 ½	8 ½	15	18 mm		\$46.50
	CCOS5	Left Turn	4 ½	8 ½	15	18 mm		\$46.50
	CCOS6	Right Turn	4 ½	8 ½	15	18 mm		\$46.50
Darin Flynn (Measure Eye to Nose and Neck)	CFC401	Closed Mouth Left Turn	4 ¼	12 ½		18 mm		\$48.00
	CFC402	Closed Mouth Right Turn	4 ¼	12 ½		18 mm		\$48.00
	CFC403	Open Mouth Right Turn	4 ¼	13		18 mm	CJS140	\$48.00
	CFC404	Open Mouth Left Turn	4 ¼	13		18 mm	CJS140	\$48.00



CVH451

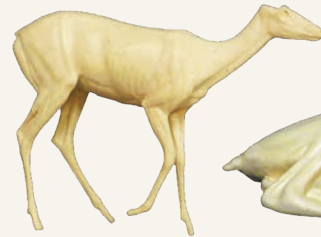

CVH450



CDF1

Life Size Deer								
Sculptor	Form No.	Position	E-N	N-T	C	Eye Size	Price	
Vic Heincker	CVH451	Scratching Ear (Neck 14 ½")	7 ⅞	65	38	28 mm	\$374.50	
	CVH450	Walking Hind Raised Slight Right Turn	5	46 ½	31 ¼	26 mm	\$320.50	
Peter Knapton	CDF1	Lying on Left Side	2 ¾	23 ½	11 ½	18 mm	\$77.75	

## Coyote Ear Liners

## Coyote Eyes by Payer Page 106



Coyote · Foam

Item No.    Price

CST104    \$11.65

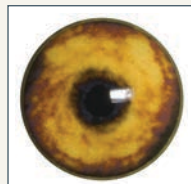
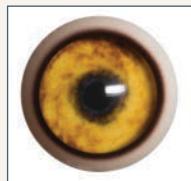

**JOE'S DO ALL BRUSH** - used to rough up the manikins, ear liners, cartilage, and capes for good adhesion. Long lasting steel bristles.

**CST40** LARGE \$16.00

**CST40S** SMALL \$16.00



# FISHER · ARCTIC FOX



CKWFS1



CKWFS2



CFS24

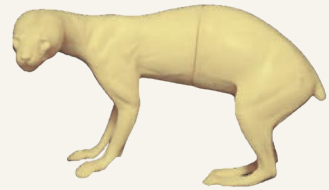

CFS23A



CFS23



CFS26



CFS27



CFS25A



CVH500  
Mount by  
David Might



CVH500



CFS21



CFS25



CFS25B

These two Fishers are from the Brian Harness Divide & Conquer Series. With this series, all four legs and the head detach from the body. Rock base & artificial driftwood sold separately.



Form FR7788

Shown with finished reproduction drift wood DRIFT1

Artificial Driftwood	
Item No.	Price
DRIFT1	\$62.80

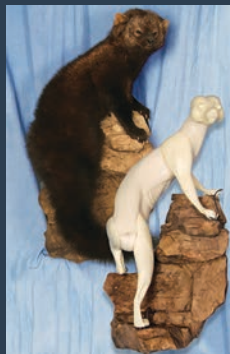

Form FR7110

Shown with finished reproduction rock ROCK7

Brian Harness  
Male & Female Fisher  
*Changeout Heads Page 101*



CKWAF1

\* Takes CJS150  
Jaw Set

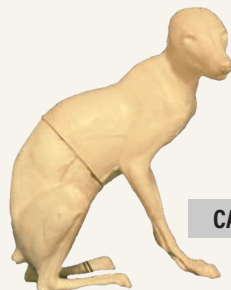

CAF001

\*Forms may be cut for shipping



CVH090

# FISHER · ARCTIC FOX · FOX PEDESTALS

E-N = Eye to Nose Measurement    N-T = Nose to base of Tail Measurement

C = Circumference around the largest part of form

Fisher							
Sculptor	Form No.	Position	E-N	N-T	C	Eye Size	Price
Ken Walker	CKFWS1	Standing Head Right	2	26 ¼	13 ¾	12 mm	\$80.75
	CKFWS2	Walking Down, Head Right	1 ½	21	10 ¾	12 mm	\$75.75
Peter Knapton	CFS21	Sitting Up-Right Haunches RT	1 ¼	21	10 ½	10 mm	\$75.75
	CFS24	Front Elevated RT	2	24	13 ½	10 mm	\$77.00
	CFS23	Jump off Log / Chasing Prey RT	2	24 ¾	14	10 mm	\$77.00
	CFS25	Sitting on Haunches RT	2	25	12 ⅝	10 mm	\$78.75
	CFS25A	Lying Down RT	2 ¼	25 ½	14 ½	10 mm	\$78.75
	CFS23A	Front elevated LT	1 ⅝	26	14 ½	10 mm	\$78.75
	CFS26	Sitting on Haunches, Right Turn	2	26	15	10 mm	\$78.75
	CFS25B	Standing on Hind Looking Up	2	27	12 ½	10 mm	\$81.00
	CFS27	Front Left on Prey-Slight RT	2	27	16 ¾	10 mm	\$84.75
	CFS28	Front Elevated Left Turn	2	28	17	10 mm	\$84.75
Vic Heincker	CVH500	Sharp RT Front Raised	1 ⅝	20 ½	11	8 mm	\$74.00
Brian Harness	FR7788	Climbing, Head Left	1 ⅝	22	12	10 mm	\$82.05
	FR7110	Front Up, Head Right	2	27	13 ½	10 mm	\$88.10

Fox · Arctic							
Sculptor	Form No.	Position	E-N	N-T	C	Eye Size	Price
Ken Walker	CKWAF1	Running, Open Mouth	2 ⅝	20 ¾	12	14 mm	\$78.75
Peter Knapton	CAF001	Sitting Right Turn	2 ⅝	22 ½	13 ¼	14 mm	\$78.75
Vic Heincker	CVH090	Walking Slight Right Turn	2 ⅝	21 ½	12 ½	14 mm	\$78.75

## Gray & Red Fox Pedestals by Brian Harness

These pedestals have been meticulously sculptured by Brian Harness. They are produced in state-of-the-art molds which yield exceptional detail, very small seam lines, and a light colored foam that is easy to sand. Put one in your shop and just see how well they sell themselves. Buy the manikin, rock, and base together and save.



Gray Fox Pedestal Only				Red Fox Pedestal Only			
Item No.	E-N	Neck	Price	Item No.	E-N	Neck	Price
GFP77	2 ¼	8	\$29.60	RFP130	2 ¾	8	\$28.60

Manikin, Rock & Base				Manikin, Rock & Base			
Item No.	E-N	Neck	Price	Item No.	E-N	Neck	Price
GFP77 Combo	2 ¼	8	\$64.25	RFP130 Combo	2 ¾	8	\$62.10

Brian Harness Gray & Red Fox Changeout Heads Page 102



Gray & Red Fox  
Reproduction Noses & Flexible Tails on  
Page 102



Red Fox Rug Shell



\*Jaw Set is Not Included  
Jaw Set Item No. CJS153

Rug Shell Item No.	Eye to Nose x Nose to Back of Skull	Price
FRS44	2 ¾ x 6 ¼"	\$37.75

# FOXES · GRAY & RED



GF3110 shown with  
ROCK4FB Base



GF3330 shown with  
ROCK5 Base



GF3220 shown with  
ROCK3 Base

The three Gray Fox forms above are from the Brian Harness Divide & Conquer Series. With this series, all four legs and the head detach from the body. Manikins & Rock Bases sold separately.



CKWGF1



CVH070



CVH072



CVH053  
Mount by  
David Might



CVH071



CKWRF1



CRF23



CRF1



CRF2

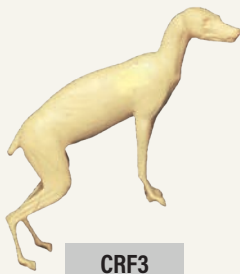

CRF3



CRF4



CRF6



CRF7



CVH050



CVH051



CVH052



CVH053

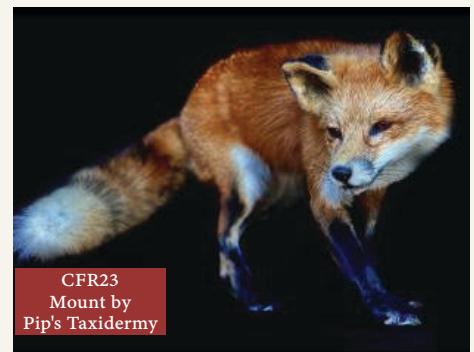

CFR23  
Mount by  
Pip's Taxidermy



CVH054

\*Forms may be cut for shipping

# FOXES · GRAY & RED



CRFS11



CRFS5

Red Fox Shoulders By Peter Knapton · N - S; Nose to Back of Skull						
Form No.	Position	E-N	N-S	Neck	Eye Size	Price
CRFS11	Straight	3	6	10 ¼	16 mm	\$42.00
CRFS5	Left Turn	3	6 ⅝	10 ½	14 mm	\$42.00

Red Fox pictured on this page are from the Divide & Conquer Series.  
The legs and head detach from body. Manikins & Bases Sold Separately.

Gray Fox *Fox Manikins & Bases Sold Separately								
Sculptor	Form No.	Position	E-N	N-T	C	Eye Size	Base	Price
Brian Harness	GF3110	Front Up, Head Right	2 ¼	24 ¾	13 ½	14 mm	ROCK4FB	\$88.10
	GF3330	Front Down, Head Left	2 ¼	24 ½	13 ½	14 mm	ROCK5	\$88.10
	GF3220	Lying on Left Side	2 ¼	24 ½	13	14 mm	ROCK3	\$90.10
Ken Walker	CKWGF1	Walking Down, Right Turn	2 ¼	24	13 ½	14 mm		\$80.75
Vic Heincker	CVH070	Lying Down, Right Turn	2 ⅜	23 ¼	12 ¼	14 mm		\$79.25
	CVH072	Walking Up, Right Turn	2 ¼	24	13	14 mm		\$80.00
	CVH071	Sneaking Left Turn	2 ¼	25	14 ½	14 mm		\$80.00
Red Fox								
Sculptor	Form No.	Position	E-N	N-T	C	Eye Size		Price
Ken Walker	CKWRF1	Walking, Left Turn	3	26 ½	17 ¼	16 mm		\$80.75
Peter Knapton	CRF23	Walking Front End Low Sneak RT	2 ½	23	13	14 mm		\$78.75
	CRF1	Standing Right Turn	2 ⅞	24	12 ⅝	14 mm		\$80.00
	CRF4	Running - One Foot on Ground	3	26	15 ¾	16 mm		\$84.75
	CRF3	Standing Front Raised RT	2 ¾	27	16	16 mm		\$84.75
	CRF6	Lying Down, Left Turn	2 ¾	27 ½	16	14 mm		\$84.75
	CRF7	Sitting on Haunches RT	3	27 ⅞	17	16 mm		\$84.75
	CRF2	Looking Over Right Shoulder	2 ¾	29	16	14 mm		\$84.75
Vic Heincker	CVH050	Hard Right Looking Back	2 ¾	24	14	14 mm		\$80.00
	CVH052	Sneaking - Ready to Attack	2 ¾	25 ½	13 ⅞	14 mm		\$80.75
	CVH053	Walking Right Turn	2 ⅝	26	13	16 mm		\$84.75
	CVH054	Laying Right Turn	2 ⅞	27	15	16 mm		\$84.75
	CVH051	Slight LT Curved Neck Look RT	2 ⅞	27 ¼	15	16 mm		\$84.75
Brian Harness	RF2011	Walking Up	2 ⅝	24	13	16 mm		\$99.40
	RF2552	Leaping for Prey, Head Slight Left	3	25 ½	13	14 mm		\$99.40
	RF2344	Front Down, Looking Left	2 ¾	26	13 ¼	14 mm	ROCK5	\$91.10
	RF2644	Slight Crouch, Looking Right	2 ¾	26 ½	13 ½	14 mm	ROCK8	\$91.10



RF2344 on ROCK5 Mount by Kristy Antoniato

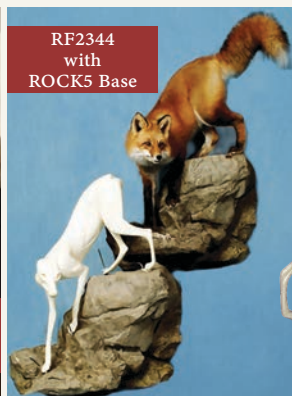

RF2344 with ROCK5 Base

RF2011

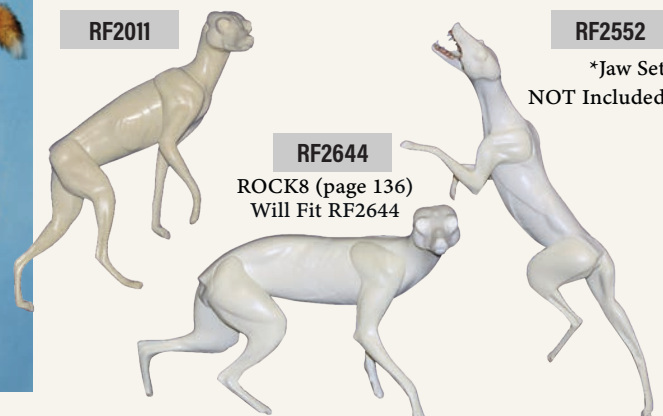

RF2644  
ROCK8 (page 136)  
Will Fit RF2644

RF2552

\*Jaw Set NOT Included

# LYNX · MARTEN



CKWLX1



CKWLX2

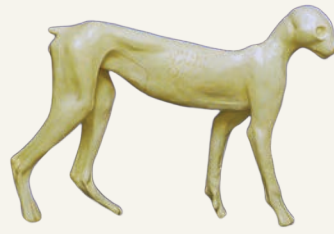

CKWLX3



CKWLX4



CLX26

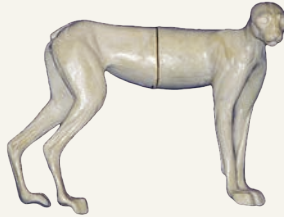

CLX26B



CLX32



CLX32S



CLX33



CLX34



CLX31



CLX35



CLX37



CLX36



CVH751



CVH750



CM16R



CM17



CM18



CM19



CM1



CM17A



CM17S



CVH551



CVH550

# LYNX · MARTEN



Lynx LX8144 pictured here is from the Divide & Conquer Series. The legs and head detach from body.

Manikin & Base Sold Separately  
**LX8144 shown with ROCK5 Base**



## Lynx Changeout Head by Brian Harness

Item No.	Eye To Nose	Price
CHL81	Lynx -1 3/4"	\$14.90

Lynx							
Sculptor	Form No.	Position	E-N	N-T	C	Eye Size	Price
Brian Harness	LX8144	Front Down, Head Left	1 3/4	33	15 1/2	20 mm	\$107.34
Ken Walker	CKWLX1	Standing Down, Right Turn	2	31 1/4	18 1/2	20 mm	\$132.50
	CKWLX2	Open Mouth, Right Turn	2	34	17	20 mm	\$132.50
	CKWLX3	Winter Kitten, Head Slight Right	1 1/2	24	12	18 mm	\$113.50
	CKWLX4	Walking Down, Right Turn	1 3/4	29	14	20 mm	\$132.50
Peter Knapton	CLX26	Lying on Left Side Right Turn	1 1/2	26	14	18 mm	\$110.50
	CLX26B	Standing, Right Turn	1 5/8	26	14 3/4	20 mm	\$114.25
	CLX32	Sitting Right Turn	1 7/8	32 3/4	17 1/2	20 mm	\$132.50
	CLX32S	Standing, Left Turn	1 7/8	32	18 1/2	20 mm	\$132.50
	CLX33	Crouching Low to Ground RT	2	33	20	20 mm	\$132.50
	CLX34	Standing, Hind Slightly Elevated	1 3/4	34	20	20 mm	\$132.50
	CLX31	Reaching Down	2	33 1/4	17 1/2	20 mm	\$132.50
	CLX35	Front Elevated Left Turn	2	34 1/2	20 1/2	20 mm	\$132.50
	CLX36	Lying on Left Side Right Turn	2	35 1/2	20	20 mm	\$132.50
	CLX37	Leaping for Prey	2	33	17 1/2	20 mm	\$145.00
Vic Heincker	CVH751	Standing Front High (8") RT	2 1/4	33	17 1/2	20 mm	\$132.50
	CVH750	Sitting Left Turn	2	33	18	20 mm	\$132.50

Marten							
Sculptor	Form No.	Position	E-N	N-T	C	Eye Size	Price
Peter Knapton	CM17	Crouching on Limb Left Turn	1 1/4	16 3/4	8 1/4	8 mm	\$46.75
	CM17A	Standing on Hind Legs Right Turn	1 1/4	17 3/4	7 3/4	8 mm	\$46.75
	CM17S	Sitting on Haunches Left Turn	1 5/8	17	7 1/4	8 mm	\$46.75
	CM1	Lying Down on Side Right Turn	1 3/8	17 3/8	8 1/2	9 mm	\$46.75
	CM18	Front Elevated Slight Right	1 1/4	18	8	9 mm	\$46.75
	CM16R	Running, Left Foot on Ground	1 1/4	16 1/2	7 1/2	8 mm	\$46.75
	CM19	Crouching, Front End Elevated, Right Turn	1 3/8	19	8 1/2	8 mm	\$46.75
	CVH550	Hunched Left Turn	1 1/4	15	9 3/8	8 mm	\$46.75
	CVH551	Standing - Body Erect Slight RT	1 1/2	17 1/2	9 1/4	8 mm	\$46.75



CVH550  
 Mount by David Might

# MINK · MOOSE · MUSKRAT · OTTER

MK6110 & MK6122  
Divide & Conquer forms.  
The legs detach from the body.  
**2 Sizes to choose from**

Shown with  
ROCK2 Base  
Manikin & Base  
Sold Separately



CM1



CM1



MK6110



CMK16A



CVH250



CVH251



CVH252



CMK16



*Moose Calf*

CMC1



*Muskrat*

CMR1



COT1



COT3



COT2



COT25

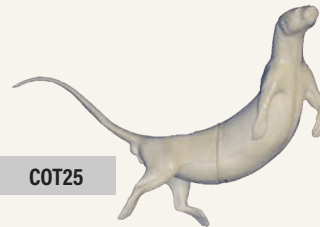

COT25



CVH202



COT27



CVH200



CVH201



CVH203



Flexible Otter Tail  
Item No. T9  
\$7.50

# MINK · MOOSE · MUSKRAT · OTTER

Mink							
Sculptor	Form No.	Position	E-N	N-T	C	Eye Size	Price
Brian Harness	MK6110	Front Up, Looking Back	1	18	10	8 mm	\$61.80
	MK6122	Front Up, Looking Back	1	17	9	8 mm	\$61.80
Peter Knapton	CMK1	Sitting on Haunches LT	1 1/16	15	8	8 mm	\$48.50
	CMK14	Front Elevated Slight Left	1 ¼	15 ¾	8 ½	8 mm	\$48.50
	CMK16	Standing Right Turn	1 ½	16	10	8 mm	\$48.50
	CMK16A	Sitting on Haunches, Slight Right	7/8	16 ½	9	8 mm	\$48.50
Vic Heincker	CVH251	Standing Front Foot on Stump	1	17 ¼	10	8 mm	\$48.50
	CVH252	Lying Down on Side RT	1	17 ¾	11 ¼	8 mm	\$48.50
	CVH250	Standing on Hind Hard RT	1 ½	17 ¾	11 ¾	8 mm	\$48.50

Otter							
Sculptor	Form No.	Position	E-N	N-T	C	Eye Size	Price
Peter Knapton	COT2	Sliding in Snow	1 ½	23 ½	15 ½	9 mm	\$79.25
	COT25	Standing Front Up Slt RT	1 ½	25 ½	18 ½	8 mm	\$81.25
	COT26S	Swimming, Right Turn	1 ¾	26	16	10 mm	\$84.25
	COT1	Looking Over Shoulder LT	1 ½	26 ½	17	9 mm	\$81.50
	COT3	Sitting on Haunches RT	1 ⅝	30	19	10 mm	\$84.50
	COT27	Standing on Ledge RT	1 ½	28	17 ¾	10 mm	\$84.50
Vic Heincker	CVH200	Alert - Slight Tight Turn	1 ¾	24 7/8	16 ¾	10 mm	\$83.00
	CVH203	Walking Down Left Turn	1 ¾	26	18	10 mm	\$84.50
	CVH201	Lying Down LT (tail 17")	1 ¾	28 ¾	21 ½	9 mm	\$85.50
	CVH202	Standing on Hind Ft. SLT. RT	1 ¾	30	16 ⅞	9 mm	\$85.50

Moose Calf Shoulder							
Sculptor	Form No.	Position	A	B	C	Eye Size	Price
Peter Knapton	CMC1	Straight	12	19	21 ¾	34 mm	\$122.50

Muskrat							
Sculptor	Form No.	Position	E-N	N-T	C	Eye Size	Price
Peter Knapton	CMR1	Gnawing	1 ½	12 ½	12 ¼	8 mm	\$42.75

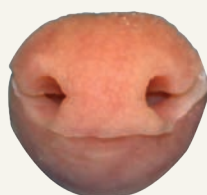

Otter Reproduction Nose  
Item No. N71  
\$14.80



Flexible Otter Tail  
Item No. T9  
\$7.50



105 Series Bubble Eye

Item No.	Size	Price
08HB	8 mm	\$4.65
09HB	9 mm	\$4.65
10HB	10 mm	\$4.85
11HB	11 mm	\$5.00
12HB	12 mm	\$5.20
14HB	14 mm	\$6.00

Item No.	Size	Price
PC05Q	Quart	\$24.00

### DEODORIZER CONCENTRATE

The Best Odor Eliminator on the Market

- 100% odor neutralizer
- Use on goats, sheep, elk, antelope, etc.
- 1 fl. oz. per gallon solution
- Neutral pH
- Wildflower scent



# PORCUPINE · RABBIT · RACCOON

*\*Forms may be cut for shipping*



CPQ1



CVH775

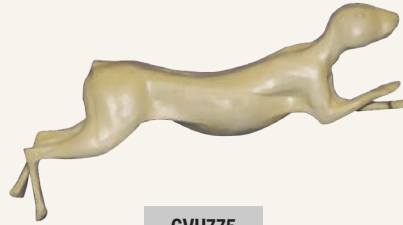

CVH775



CVH775



RCP101



RC4110 shown with ROCK3 Base

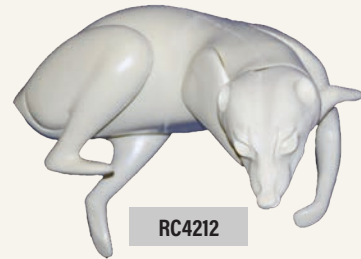

RC4212

Raccoons RC4110 & RC4212 are from the Divide & Conquer Series. The legs and head detach from body.



CKWRC1



CRC1



CRC2



CRC17



CRC26



CVH400



CRC17 Mount by Jeff Church



CVH404



CVH401



CVH402



CVH403



CVH405



CVH406

# PORCUPINE · RABBIT · RACCOON · SKUNK

E-N = Eye to Nose Measurement    N-T = Nose to base of Tail Measurement  
C = Circumference around the largest part of form

Porcupine							
Sculptor	Form No.	Position	E-N	N-T	C	Eye Size	Price
Peter Knapton	CPQ1	Climbing Tree Right Turn	1 7/8	23 1/2	19	10 mm	\$78.75
Vic Heincker	CVH775	Climbing Right Turn	1 3/4	24	20	10 mm	\$78.75

Rabbit							
Sculptor	Form No.	Position	E-N	N-T	C	Eye Size	Price
Vic Heincker	CVH700	Running	1 1/2	15	9 1/2	14 mm	\$58.25
Peter Knapton	PKR1	Sitting	1 3/4	17	12	14 mm	\$58.25

Raccoon Pedestal							
Sculptor	Item No.	Description	E-N	Neck	Eye Size	Price	
Brian Harness	RCP101	Form Only	2 3/8	10	12 mm	\$29.60	
	RCP101 Combo	Form, Rock & Base	2 3/8	10	12 mm	\$64.30	
	ROCK1	Rock Only				\$25.45	
	BASE10	Oak Base Only				\$14.90	



CVH403  
Mount by  
Cliff Kowalczyk

Raccoon *Manikins & Bases Sold Separately							
Sculptor	Form No.	Position	E-N	N-T	C	Eye Size	Price
Brian Harness	RC4212	Lying on Limb Looking Down	2 1/2	21	16 1/2	10 mm	\$86.85
	RC4110	Front Down Slightly, Head Left	2 1/2	25 1/2	21 1/2	12 mm	\$89.20
Ken Walker	CKWRC1	Standing on 3, Right Turn	2 1/2	26 1/4	23 1/2	12 mm	\$87.50
Peter Knapton	CRC17	Walking Left Turn	2	17	13 1/4	10 mm	\$74.75
	CRC1	Resting on Haunches RT	2 1/4	24	19	10 mm	\$82.00
	CRC26	Walking Down Right Turn	2 3/8	25	23	10 mm	\$82.00
	CRC2	Climbing Tree Looking Down RT	2 1/4	25 1/2	17	10 mm	\$82.00
Vic Heincker	CVH400	Sitting on Branch Right Turn	2 1/4	19 3/4	16 1/4	12 mm	\$82.00
	CVH403	Sitting on Branch Rt	2 1/4	20 1/4	15 1/4	12 mm	\$82.00
	CVH402	Walking Right Turn	2 3/8	22	18	14 mm	\$78.00
	CVH405	Perched on Log Left Turn	2 1/4	22 1/2	18	14 mm	\$78.00
	CVH401	Sitting Slight Left Turn	2 3/8	23 1/2	18 1/2	14 mm	\$83.50
	CVH404	Lying on Log Left Turn	2	23 1/2	20	14 mm	\$83.50
	CVH406	Climbing Looking Left	2 3/8	25	21 1/2	14 mm	\$83.50



RCP101  
Mount by  
Cliff Kowalczyk

Skunk SK9117 is from the Divide & Conquer Series. The legs and head detach from body. Shown with ROCK2.



SK9117  
Mount by  
Derek Plaisance

Skunk *Manikin & Base Sold Separately							
Sculptor	Form No.	Position	E-N	N-T	C	Eye Size	Price
Brian Harness	SK9117	Front Up, Head Left	1 3/8	13 3/4	12	10 mm	\$71.10

# SNAKE · SQUIRREL



Snake & Timber Rattler

Item No.	Size	Price
CT190S06	6 mm	\$14.25

Timber Rattler by Darin & Gerald Flynn				
Form No.	Circumference	Length	Position	Price
CFSN301	7	47	Coiled Open Mouth	\$60.00
CFSN302	7	47	Coiled Closed Mouth	\$60.00
CFSN307	7 ¾	56	Coiled Open Mouth	\$65.00
CFSN308	7 ¾	56	Coiled Closed Mouth	\$65.00

# SQUIRREL BODIES BY JOE COOMBS



S01



S03



S04



S05



S06



S07



S08



S10



S11



S13



S12



Mount by David Might

Squirrel · Joe Coombs			
Item No.	Size	Position	Price
S12	9"	Lying on Limb	\$19.75
S01	9 ½"	Down LT	\$20.00
S08	10"	Sitting Up LT	\$20.25
S04	11 ¼"	Up LT	\$20.50
S06	11 ½"	Down LT	\$20.75
S07	12"	Up RT	\$21.00
S10	12"	Down RT	\$21.25
S11	12"	Down LT	\$21.50
S03	12 ¼"	Down on Angle	\$21.75
S13	13"	Up RT	\$22.00
S05	13 ½"	Up RT	\$22.25

# SQUIRRELS

Hanging Dead



CFS251

Jumping on Tree



CFS250

CFS252

CFS253

Climbing on Tree



Mount by Darin Flynn



CFS232

CFS233

CFS241

CFS240

CFS229

CFS228

CFS243

CFS242

CFS220

CFS219

Squirrel measurements are for the size squirrel that the manikin will fit.

This is not the size of the manikin.

Squirrel - Climbing Tree - Darin Flynn				
Item No.	Size	Position	Eye Size	Price
CFS233	11 x 7	Left Turn	10 mm	\$23.75
CFS232	11 x 7	Right Turn	10 mm	\$23.75
CFS241	11 x 7	Left Turn (OM)	10 mm	\$23.75
CFS240	11 x 7	Right Turn (OM)	10 mm	\$23.75
CFS229	12 x 7 ½	Left Turn	11 mm	\$24.25
CFS228	12 x 7 ½	Right Turn	11 mm	\$24.25
CFS243	12 x 7 ½	Left Turn (OM)	11 mm	\$24.25
CFS242	12 x 7 ½	Right Turn (OM)	11 mm	\$24.25
CFS220	13 x 8	Left Turn	11 mm	\$24.25
CFS219	13 x 8	Right Turn	11 mm	\$24.25
Squirrel - Hanging Dead - Darin Flynn				
CFS251	10 x 6 ½	Hanging Dead	10 mm	\$23.75
Squirrel - Jumping on Tree - Darin Flynn				
CFS252	11 x 8	Jumping on Tree	10 mm	\$23.75
CFS250	12 x 9	Jumping on Tree	11 mm	\$24.25
CFS253	13 x 9 ½	Jumping on Tree	11 mm	\$24.25

Squirrel - Running on Branch - Darin Flynn				
Item No.	Size	Description	Eye Size	Price
CFS239	11 x 7	Left Turn	10 mm	\$23.75
CFS238	11 x 7	Right Turn	10 mm	\$23.75
CFS230	12 x 8	Stepping/Limb LT (OM)	11 mm	\$24.25
CFS235	12 x 8	Left Turn	11 mm	\$24.25
CFS234	12 x 8	Right Turn	11 mm	\$24.25
CFS237	13 x 9	Left Turn	11 mm	\$24.25
CFS236	13 x 9	Right Turn	11 mm	\$24.25
Squirrel - Sitting Up Alert - Darin Flynn				
Form No.	Size	Position	Eye Size	Price
CFS203	11 x 7	Left Turn	10 mm	\$23.75
CFS204	12 x 7 ½	Left Turn	11 mm	\$24.25
CFS207	12 x 8	Right Turn	10 mm	\$24.25
CFS202	13 x 8 ½	Left Turn	10 mm	\$24.25



105 Series Bubble Eye

Item No.	Size	Price
10HB	10 mm	\$4.85
11HB	11 mm	\$5.00

Squirrel Tails	
Item No.	Price
T11	\$6.00

\*Sold Individually



# SQUIRRELS



## Running on Branch



Running down tree and sitting squirrel form sizes and prices on page 85

## Sitting

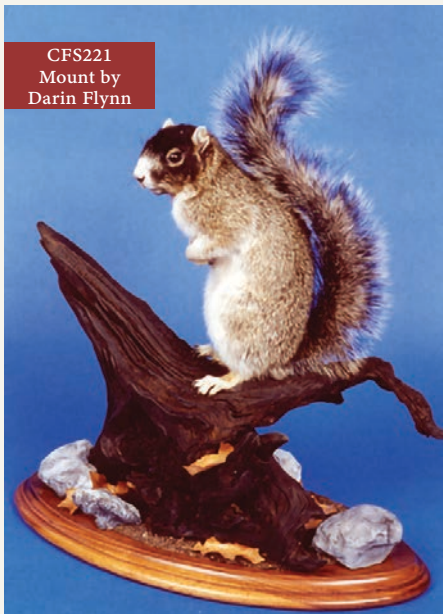

# SQUIRREL · WEASEL

Squirrel measurements are for the size squirrel that the manikin will fit.  
This is not the size of the manikin.

Squirrels · Running Down Tree · Darin Flynn				
Form No.	Size	Position	Eye Size	Price
CFS249	9 ¼ x 6	Left Turn	10 mm	\$23.75
CFS248	9 ¼ x 6	Right Turn	10 mm	\$23.75
CFS217	11 x 7	Left Turn	10 mm	\$23.75
CFS212	11 x 7	Right Turn	10 mm	\$23.75
CFS218	11 x 7	Left Turn (OM)	10 mm	\$23.75
CFS215	11 x 7	Right Turn (OM)	10 mm	\$23.75
CFS227	11 ½ x 7	Left Turn	10 mm	\$23.75
CFS226	11 ½ x 7	Right Turn	10 mm	\$23.75
CFS208	12 x 7 ½	Right Turn	11 mm	\$24.25
CFS214	12 x 7 ½	Right Turn (OM)	11 mm	\$24.25
CFS223	12 ½ x 7 ½	Left Turn	11 mm	\$24.25
CFS224	12 ½ x 7 ½	Right Turn	11 mm	\$24.25
CFS225	12 ½ x 7 ½	Left Turn (OM)	11 mm	\$24.25
CFS213	13 x 8	Left Turn	11 mm	\$24.25
CFS211	13 x 8	Right Turn	11 mm	\$24.25
CFS210	13 x 8	Left Turn (OM)	11 mm	\$24.25
CFS216	13 x 8	Right Turn (OM)	11 mm	\$24.25

Squirrel · Sitting · Darin Flynn				
Form No.	Size	Position	Eye Size	Price
CFS209	10 x 7	Straight	10 mm	\$23.75
CFS231	11 x 7	Left Turn	10 mm	\$23.75
CFS222	11 x 7	Right Turn	10 mm	\$23.75
CFS205	12 x 8	Left Turn	11 mm	\$24.25
CFS206	12 x 8	Right Turn	11 mm	\$24.25
CFS244*	12 x 8	Left Turn	11 mm	\$24.25
CFS245*	12 x 8	Right Turn	11 mm	\$24.25
CFS221	12 x 9	Left Turn	11 mm	\$24.25
CFS201	13 x 9	Right Turn	11 mm	\$24.25
CFS246*	13 x 9 ½	Left Turn	11 mm	\$24.25
CFS247*	13 x 9 ½	Right Turn	11 mm	\$24.25
* 90° Head & Shoulder Turn				

Item No.	Size	Price
10HB	10 mm	\$4.85
11HB	11 mm	\$5.00

105 Series Bubble Eye



### Squirrel Tails

Item No.	Price
T11	\$6.00

\*Sold Individually



## WEASEL FORMS



CW002



CW003

### Weasel by Peter Knapton - Eye to Nose, Nose to Tail, Circumference

Form No.	Position	E-N	N-T	C	Eye Size	Price
CW003	Front Elevated Slight Left	¾	10 ½	5 ⅞	6 mm	\$32.50
CW002	Sitting on Haunches LT	¾	10 ¾	5 ⅞	6 mm	\$32.50

# WOLF · WOLVERINE · WOODCHUCK

*\*Forms may be cut for shipping*



CTW1



CTW2



CTW3



CTW352

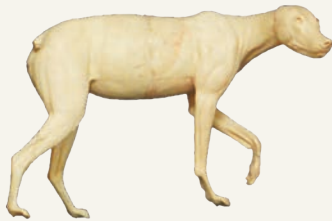

CTW353



CTW343



CTW348



CTW346



CTW11



CTW21



CTW31



CWW30



CWW35



CWW32



CWW31



CVH350



CWC1

# WOLF · WOLVERINE · WOODCHUCK

Timber Wolf · Peter Knapton						
Form No.	Position	E-N	N-T	C	Eye Size	Price
CTW1	Walking Left Turn	5 ½	45	26	20 mm	\$289.00
CTW2	Sitting Right Turn	5 ¼	47	29	20 mm	\$301.00
CTW3	Sitting Right Turn Howling	5 ¼	47	29	20 mm	\$301.00
CTW352	Lying on Left Side RT	6	52	32	20 mm	\$336.75
CTW353	Walking, RT	6 ¼	54 ½	34	20 mm	\$342.75
CTW343	Walking, Head Slight RT	5	45	25 ½	20 mm	\$289.00
CTW346	Right Turn, Left Leg Up	6	46 ½	30	20 mm	\$301.00
CTW348	Left Turn, Right Leg Up	5 ¾	50 ½	34	20 mm	\$325.00
Timber Wolf Shoulder · Eye to Nose, Nose to Back of Skull, Neck						
CTW11	Straight	5 ¼	11 ½	14 ¾	20 mm	\$49.50
CTW21	Slight Left Turn	5 ¼	11 ½	14 ¾	20 mm	\$49.50
CTW31	Slight Right Turn	5 ¼	11 ½	14 ¾	20 mm	\$49.50

Wolverine							
Sculptor	Form No.	Position	E-N	N-T	C	Eye Size	Price
Peter Knapton	CWV30	Alert, Upon on Hind Legs Slight Right	2 ½	32 ½	18 ½	10 mm	\$146.00
	CWV35	Alert on Hind Legs	2 ¾	35	22	10 mm	\$152.50
	CWV32	Sitting Back on Haunches LT	2 ⅝	32	21	10 mm	\$146.00
	CWV31	Walking Right Turn	2 ½	32 ½	22 ½	10 mm	\$146.00
Vic Heincker	CWV350	Walking Down Right Turn	2 ½	28	17 ½	10 mm	\$135.00

Woodchuck · Peter Knapton						
Form No.	Position	E-N	N-T	C	Eye Size	Price
CWC1	Standing Upright	1 ⅝	16 ½	10 ½	10 mm	\$35.75



Mount by  
Flint Ridge Taxidermy

**105 Series Bubble Eye**  
Great for Mink, Raccoon,  
Otter, Porcupine, Squirrel,  
Nocturnal Mammals, &  
Birds



Item No.	Size	Price
08HB	8 mm	\$4.65
09HB	9 mm	\$4.65
10HB	10 mm	\$4.85
11HB	11 mm	\$5.00
12HB	12 mm	\$5.20
14HB	14 mm	\$6.00



Timber Wolf Eyes

Item No.	Size	Price
W20UB	20 mm	\$11.70

FLESHING BALL

Aides in the detailed fleshing  
on the nose, lip line, eyes, etc.

Total Height: 5 ½"  
Circumference: 8 ¼"



Item No	Price
CGK9	\$34.50

# TURKEY BODIES BY GERALD FLYNN

All forms on this page use PIVOTING DRUMSTICKS

## DETERMINING BODY SIZE

Determine size of body needed by comparing to size & weight table:

A - Front of shoulder to rump

B - Circumference at breast bone



Body Size			
	Small	Medium	Large
A	12"	13"	14"
B	22"	24"	25"
Weight	13-15 lbs	16-19 lbs	20-23 lbs

STRUTTING - Full Chest Expansion With Neck Base		
Form No.	Size Description	Price
CFT167	Small (13-15 lbs) A-12" B-22"	\$27.25
CFT168	Medium (16-18 lbs) A-12 1/2" B-23 1/4"	\$27.25
CFT170	Medium - Large (19-21 lbs) A-12 3/4" B-24 1/2"	\$28.25
CFT171	Large (22-24 lbs) A-13 1/2" B-25 3/4"	\$28.75



GOBBLING - Chest Expanded - Tail Partially Up - With Neck Base		
Form No.	Size Description	Price
CFT172	Medium (16-19 lbs) A-13" B-23 3/4"	\$27.75
CFT173	Large (20-24 lbs) A-13 3/4" B-23 3/4"	\$28.75



CROUCHING - GOBBLING - Limb or Ground - Tail Down		
Form No.	Size Description	Price
CFT159	Medium (16-19 lbs) A-13" B-24 1/2"	\$27.25
CFT169	Large (20-24 lbs) A-13 3/4" B-25 1/2"	\$28.25

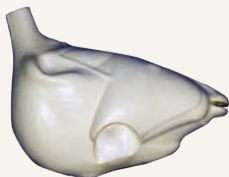

WALKING - Erect - With Neck Base		
Form No.	Size Description	Price
CFT174	Medium (16-19 lbs) A-12 1/2" B-23 1/2"	\$27.25
CFT175	Large (20-24 lbs) A-13 3/4" B-25 1/2"	\$28.75



Flying Turkey Body - Gerald Flynn			
These flying bodies have 4 blocks of wood incorporated in body to accept CFTB bracket & pivoting drumsticks CFTDSP & CFTDLP			
Form No.	Description	Size	Price
CFT181	Small (13-15 lbs)	A-12 1/2" B-22 1/2"	\$26.50
CFT182	Med. (16-19 lbs)	A-12 3/4" B-24"	\$27.25
CFT183	Large (20-24 lbs)	A-13 3/4" B-25"	\$28.75



Mounted on CFT170 Head-Neck CFT130S Drumsticks CFTDLP

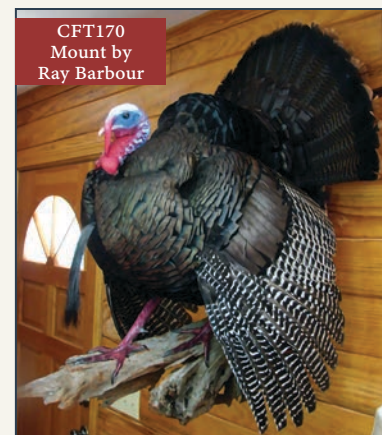

# TURKEY BODIES & COMPONENTS BY GERALD FLYNN



CFT160



CFT166

### Standing - Slight Crouch - Use Pivoting Drumsticks

Form No.	Size Description	Price
CFT160	Medium(16-19 lbs) a - 13 1/4" B - 24"	\$29.25

### Walking - Use Pivoting Drumsticks

Form No.	Size Description	Price
CFT166	Medium(16 - 19lbs) A - 13 1/4" B - 24"	\$29.25



101, 105, 111



103, 107, 109



102, 106, 110



116, 117



119, 120, 121



104, 108, 112



118



114



114A



122, 123



113



113



RIGID



PIVOTING

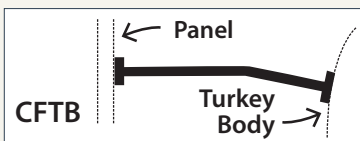

The CFTB bracket is a unique, strong & easy method of attaching a mounted flying turkey to a panel or driftwood.

### Turkey Legs & Bodies (Live Weight)

Legs & Bodies Sold Separately. Mounting Instructions included with all bodies. These forms use rigid Drumsticks.

#### Feeding

Form No.	Description	Price
CFT116	Medium 16-19 lbs A - 13" B - 24"	\$28.00
CFT117	Large 20-23 lbs A - 14 1/2" B - 25 1/2"	\$28.75

#### Flying - Block of wood installed for CFTB Bracket

CFT101	Small 13-15 lbs A - 12 1/2" B - 22 1/2"	\$25.75
CFT105	Medium 16-19 lbs A - 13 1/4" B - 23 3/4"	\$28.50
CFT111	Large 20-23 lbs A - 14 1/4" B - 25 1/2"	\$29.25

#### Half Body - Does not use wings

CFT113	Medium 16-19 lbs	\$25.75
--------	------------------	---------

#### Half Body - Strutting - Does not use wings

CFT122	Medium 16-19 lbs	\$26.00
CFT123	Large 20-23 lbs	\$25.25

#### Half Breast

CFT114	Medium - Does not use wings	\$23.75
CFT114A	Medium - Notch for feathers	\$23.75

#### Hen Walking

CFT118	10 1/2 lbs A - 11 1/4" B - 17 5/8"	\$25.25
--------	------------------------------------	---------

#### Standing Erect - Not walking

CFT103	Small 13-15 lbs A - 12" B - 22 1/2"	\$27.25
CFT107	Medium 16-19 lbs A - 13 1/4" B - 24"	\$28.00
CFT109	Large 20-23 lbs A - 14 1/2" B - 25 1/2"	\$28.75

#### Strutting - Walking - Slight Chest Expansion

CFT104	Small 13-15 lbs A - 12 1/4" B - 22 1/4"	\$27.25
CFT108	Medium 16-19 lbs A - 13" B - 24 1/4"	\$28.00
CFT112	Large 20-23 lbs A - 14 3/8" B - 25 1/2"	\$29.25

#### Strutting - Full Chest Expansion

CFT119	Small 13-15 lbs A - 12" B - 22 1/4"	\$28.50
CFT120	Medium 16-19 lbs A - 13 1/4" B - 24 1/4"	\$29.25
CFT121	Large 20-23 lbs A - 14 1/2" B - 25 3/4"	\$30.25

#### Walking Erect

CFT102	Small 13-15 lbs A - 12 1/2" B - 22 1/2"	\$27.25
CFT106	Medium 16-19 lbs A - 13 3/8" B - 24"	\$28.00
CFT110	Large 20-23 lbs A - 14 1/2" B - 25 1/4"	\$28.75

#### Turkey Feather Shield

CFTS	Shield for tail feathers	\$11.50
------	--------------------------	---------

#### Drumstick - Rigid

CFTDS	Small - 1 pair	\$13.25
CFTDL	Medium/Large - 1 pair	\$13.25

#### Bracket

CFTB	For all Flying Bodies Length: 7 1/2"t	\$17.50
------	--	---------

#### Pivoting Drumsticks

CFTDSP	Small fits all pivoting bodies	\$13.25
CFTDLP	Fits all medium & large bodies	\$13.25

# ANTHONY EDDY TURKEY HEADS

Turkey Bodies by Jim Pitts		
Form No.	Description	Price
CJP7005	Flying (16-18 lbs)	\$27.00
CJP7002	Flying (19-21 lbs)	\$27.00
CJP7001	Standing (19-21 lbs)	\$27.00
CJP7006	Strutting (16-18 lbs)	\$27.00
CJP7003	Strutting (19-21 lbs)	\$27.00
CJP7010	Strutting (23-25 lbs)	\$27.00

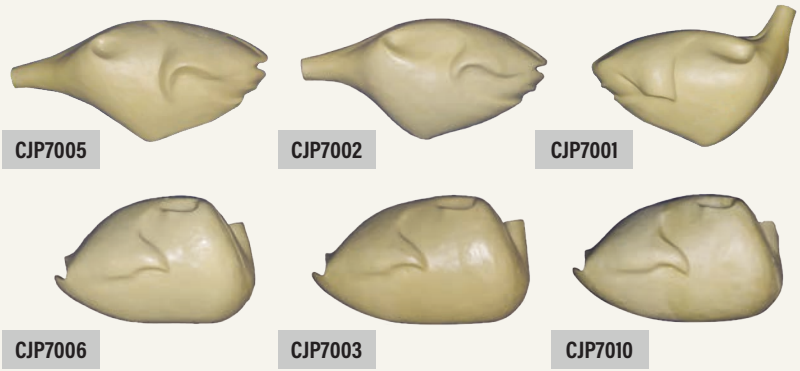

Joe Coombs Classics is proud to now offer wildlife artist Anthony Eddy's reproduction turkey heads. Anthony Eddy heads are the most accurately painted heads on the market. Attention to every detail sets these heads apart from the rest. The necks are hollow and a separate piece of neck material is included. Non Painted Heads Also Available. Please specify when ordering. **Painted: \$78.75 Non Painted: \$58.75**



**EHS2**  
HALF STRUT  
21-24 lb. bird



**ETS1**  
STRUT SMALL  
15-17 lb. bird



**ETS2**  
STRUT MEDIUM  
18-22 lb. bird



**ETS3**  
STRUT LARGE  
22-24 lb. bird



**ETS4**  
STRUT X LARGE  
23-27 lb. bird



**ETS5**  
STRUT X LRGE  
23-27 lb. bird



**ETS1A1**  
STANDING  
17-20 lb. bird

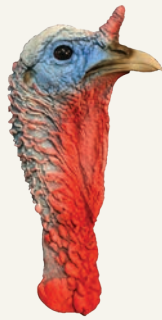

**ETS2A2**  
STANDING  
22-25 lb. bird



**ETF1**  
FLYING  
18-22 lb. bird

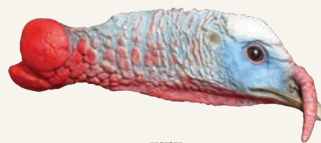

**ETF2**  
FLYING  
22-26 lb. bird



**EHF1**  
FLYING



**EHS1**  
STANDING



**EHD1**  
STANDING

Hen Heads are Available  
Painted Only

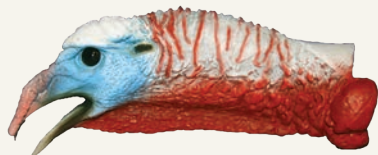

**ETG2**  
GOBBLING  
21-25 lb. bird



**ETG3**  
GOBBLING  
25-28 lb. bird

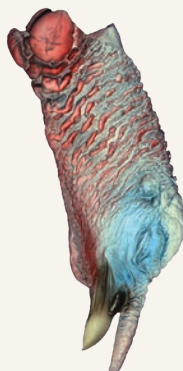

**ETHD1**  
HANGING DEAD  
19-24 lb. bird



**ETHD2**  
HANGING DEAD  
23-29 lb. bird



Breast plate reproduction for tail and beard mount. Includes a slot for the fan and one for the beard. Also has a Noose hanger already attached. This is only a half of a turkey head.

# TURKEY HEAD & NECKS BY GERALD FLYNN

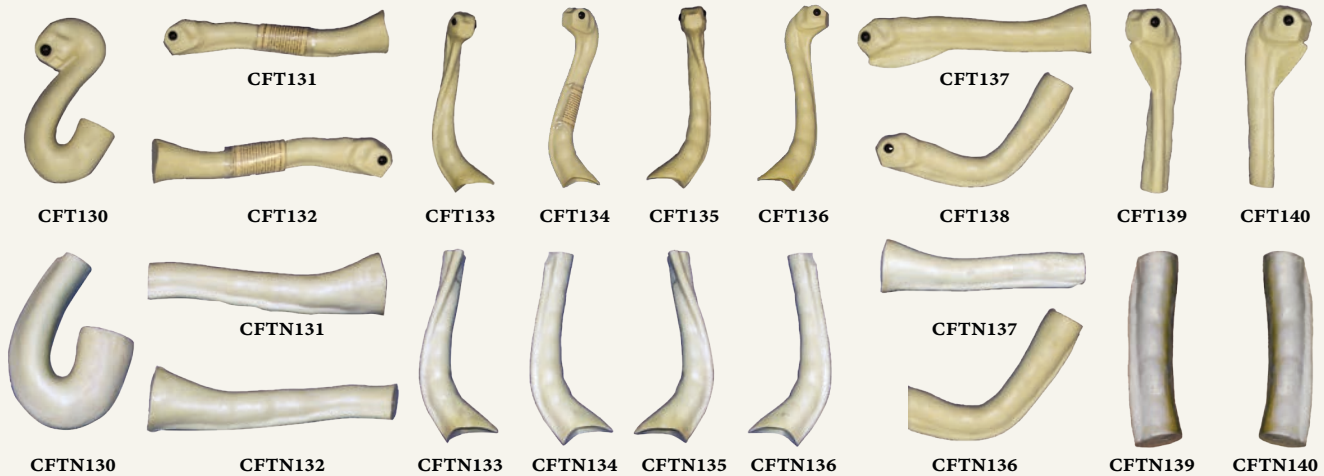

Turkey Head & Neck Forms- Rigid foam instructions furnished with each head & neck form. How to mount real turkey head & beak. Keep turkey head in your own studio.

Turkey Head & Neck Form With Eyes		
Form No.	Description	Price
CFT130 SM	Strutting (Small) w/ eyes Fits forms 104, 108, 112, 119	\$18.50
CFT130 MED	Strutting (Medium/Large) w/ eyes Fits forms 105, 111, 120, 121	\$18.50
CFT130 XLG	Strutting (XL) w/ eyes Fits forms 111	\$18.50
CFT131	Flying Left Turn w/ eyes Fits forms 101, 105, 111	\$18.50
CFT132	Flying Right Turn w/ eyes	\$18.50
CFT133	125° Left Turn w/ eyes Fits forms 102, 103, 106, 107, 109, 110, 160, 166, 174	\$18.50
CFT135	125° Right Turn w/ eyes Fits forms 102, 103, 106, 107, 109, 110, 160, 166	\$18.50
CFT134	45° Left Turn w/ eyes Fits forms 102, 103, 106, 107, 109, 110, 160, 166	\$18.50
CFT136	45° Right Turn w/ eyes Fits forms 102, 103, 106, 107, 109, 110, 160, 166	\$18.50
CFT137	Straight w/ eyes Fits form 107, 109, 110, 159, 169	\$18.50
CFT138	Feeding w/ eyes Fits form 116 & 117	\$18.50
CFT139	45° Right Turn w/ eyes Fits forms 114 & 114A	\$18.50
CFT140	45° Left Turn w/ eyes Fits forms 114 & 114A	\$18.50t

Turkey Head & Neck Forms with Eyes - Rigid Foam Price - \$16.75		
Form No.	Description	Fits Form
CFT133S	125° Left Turn	FT174 & 175
CFT134S	45° Left Turn	FT174 & 175
CFT135S	125° Right Turn	FT174 & 175
CFT136S	45° Right Turn	FT174 & 175
CFT137S	Fits forms FT172 & 173	
CFT130S SM	Fits forms FT167, 168, 170, 122, 123	
CFT130S MED	Fits forms FT168, 170, 171, 122, 123	
CFT130S XLG	Fits forms FT170, 171, 122, 123	
CFT131S	Slight Left - Fits Form 181, 182, 183	
CFT132S	Right - Fits form 181, 182, 183	

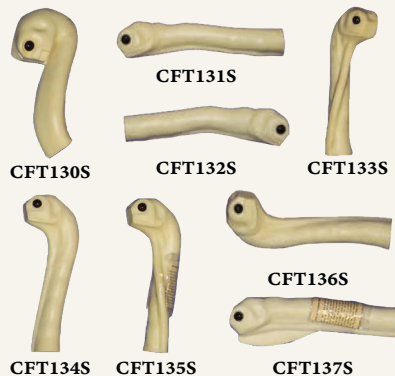

Turkey Neck- Rigid Foam for use with freeze dried or artificial heads.

Turkey Neck Form		
Form No.	Description	Price
CFTN130 SM	Strutting (Small) Fits forms 104, 108, 112, 119	\$13.50
CFTN130 MED	Strutting (Medium/Large) Fits forms 105, 111, 120, 121	\$13.50
CFTN130 XLG	Strutting (XL) Fits forms 111	\$13.50
CFTN131	Flying Left Turn Fits forms, 101, 105, 111	\$13.50
CFTN132	Flying Right Turn Fits forms, 101, 105, 111	\$13.50
CFTN133	125° Left Turn Fits forms 102, 103, 106, 107, 109, 110, 160, 166, 174	\$13.50
CFTN135	125° Right Turn Fits forms 102, 103, 106, 107, 109, 110, 160, 166	\$13.50
CFTN134	45° Left Turn Fits forms 102, 103, 106, 107, 109, 110, 160, 166	\$13.50
CFTN136	45° Right Turn Fits forms 102, 103, 106, 107, 109, 110, 160, 166	\$13.50
CFTN137	Straight Fits forms 107, 109, 110, 159, 169, 172	\$13.50
CFTN138	Feeding Fits forms 116, 117	\$13.50
CFTN139	45° Right Turn Fits forms 114 & 114A	\$13.50
CFTN140	45° Left Turn Fits forms 114 & 114A	\$13.50

Item No.	Description	Price
CFIF08	8 oz.	\$11.00
CFIF16	16 oz.	\$16.00

# CLASSICS BIRD BODIES BY JOE COOMBS



Mounts by Jake Ripp



Classics Wildfowl Bodies		
Form No.	Description	Price
WF08	Blue - Winged/Cinnamon Teal	\$10.00
WF15	Bobwhite Quail-Domestic	\$9.00
WF14	Bobwhite Quail-Wild	\$9.00
WF09	Canvasback	\$12.00
WF13	Gold Pheasant, Grouse, Sharp Tail	\$10.00
WF11	Goose - Blue/Snow Large	\$17.50
WF16	Goose - Blue/Snow Medium	\$17.00
WF19	Goose - Canada 12-13 lbs	\$18.00
WF18	Goose - Canada 8-9 lbs	\$16.00
WF07	Green-Winged Teal	\$10.00
WF02	Large Mallard	\$11.50
WF01	Mallard, Black Duck	\$11.50
WF12	Pheasant	\$11.50
WF03	Pintail, Gadwall	\$11.00
WF10	Redhead, Goldeneye	\$11.50
WF10	Scaup, Ruddy Duck, Ring-Necked Duck	\$11.50
WF06	Shoveler, Hooded Merganser	\$11.00
WF04	Wigeon	\$11.00
WF05	Wood Duck	\$11.00
WF17	Woodcock	\$9.00

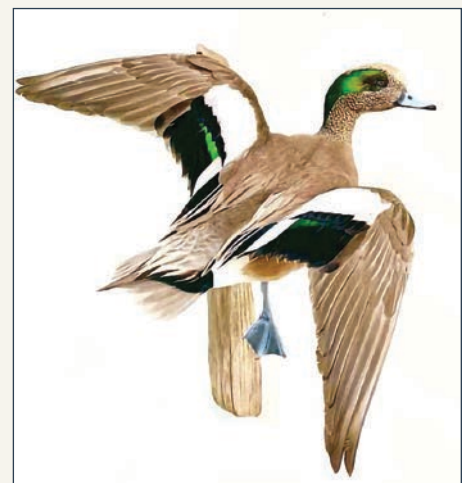
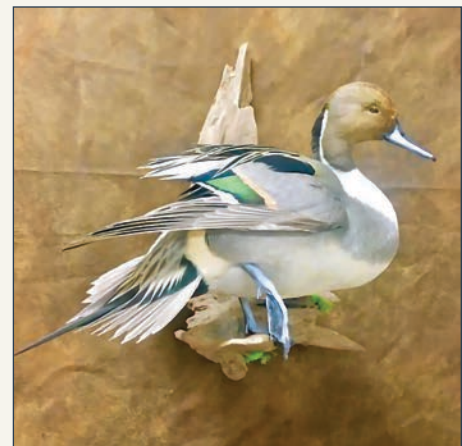

# BIRD BODIES BY JIM PITTS

Bird Bodies		
Form No.	Waterfowl	Price
CJP1002	Black Duck	\$11.50
CJP1022	Blue-Winged Teal	\$10.00
CJP1013	Bufflehead Drake Large	\$11.00
CJP1006	Bufflehead Drake Average	\$11.00
CJP1007	Bufflehead Hen	\$10.50
CJP1001	Canvasback	\$11.50
CJP1002	Canvasback Drake Large	\$11.50
CJP1003	Canvasback · Small Drake or Hen	\$11.00
CJP1021	Cinnamon Teal	\$10.00
CJP1020	Common Merganser Drake	\$11.50
CJP1002	Common Merganser Hen	\$11.50
CJP1010	Gadwall Drake	\$11.00
CJP1018	Gadwall Hen	\$10.00
CJP1016	Goldeneye Drake	\$11.00
CJP1012	Goldeneye Hen · Greater Scaup Hen	\$11.00
CJP1019	Greater Scaup Drake	\$11.00
CJP1021	Green-Winged Teal Drake	\$10.00
CJP1007	Green-Winged Teal Hen	\$10.00
CJP1018	Harlequin Duck Drake	\$10.00
CJP1005	Harlequin Duck Hen	\$10.25
CJP1004	Hooded Merganser Drake Average	\$10.25
CJP1002	Mallard Drake Average	\$10.25
CJP1003	Mallard · Small Drake or Hen	\$11.00
CJP1012	Old Squaw · Lesser Scaup Drake	\$10.00
CJP1018	Old Squaw · Lesser Scaup Hen	\$9.25
CJP1008	Pintail Drake	\$11.00
CJP1009	Pintail Hen	\$10.50
CJP1019	Redhead Drake	\$10.25
CJP1012	Redhead Hen	\$9.00
CJP1018	Ring-Necked Drake or Hen	\$10.00
CJP1024	Ruddy Duck Drake Swimming	\$10.25
CJP1013	Ruddy Duck Hen Swimming	\$10.25
CJP1004	Shoveler Duck	\$11.00
CJP1012	Wigeon Drake	\$11.00
CJP1018	Wigeon Hen	\$10.50
CJP1004	Wood Duck Drake	\$11.00
CJP1005	Wood Duck Hen	\$11.00

Form No.	Geese	Price
CJP5005	Canadian Goose 8 lbs	\$18.00
CJP5006	Canadian Goose 10-11 lbs	\$21.00
CJP5002	Ross Goose/Cackler	\$13.50
CJP5001	Snow Goose(Blue & White)	\$16.25
Form No.	Hawk	Price
CJP8001	Red-Tail Hawk Female	\$14.50
Form No.	Pheasants	Price
CJP3004	Golden Pheasant	\$11.00
CJP3001	Ring-Necked · Flying	\$11.00
CJP3002	Ring-Necked · Standing	\$11.00
CJP2011	Ring-Necked Hen Fly/Stand	\$11.00
Form No.	Cranes	Price
CJP6001	Sandhill Crane (7 ½ lbs)	\$18.00
CJP6002	Sandhill Crane (9 lbs)	\$18.50
Form No.	Upland Game	Price
CJP2003	Blue Quail · Gamble's Quail	\$9.00
CJP2003	Bobwhite Quail · Domestic	\$9.00
CJP2001	Bobwhite Quail · Wild	\$9.00
CJP2000	Mountain Quail	\$9.00
CJP2004	Chukar Partridge	\$9.00
CJP2005	Greater Prairie Chicken	\$10.00
CJP2008	Hungarian Partridge	\$10.00
CJP2006	Lesser Prairie Chicken	\$10.00
CJP2011	Sharp-Tailed Grouse	\$10.00
CJP2007	Woodcock	\$9.00

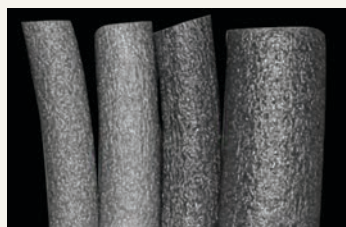

Neck Material		
Item No.	Size	Price Per Yard
CSD11 01	½"	\$2.10
CSD11 02	⅝"	\$2.45
CSD11 03	¾"	\$2.95
CSD11 04	1"	\$3.10

**\*\* All wire is sold by the bundle, not by the pound**

Wires - Straight Lengths			
Item No.	Gauge - Length	Pieces	Price
CSD12 06	6ga. - 36"	3 pcs	\$5.40
CSD12 08	8ga. - 36"	5 pcs	\$5.40
CSD12 10	10ga. - 36"	7 pcs	\$5.40
CSD12 12	12ga. - 36"	12 pcs	\$5.40
CSD12 14	14ga. - 36"	20 pcs	\$5.40
CSD12 16	16ga. - 36"	33 pcs	\$5.40

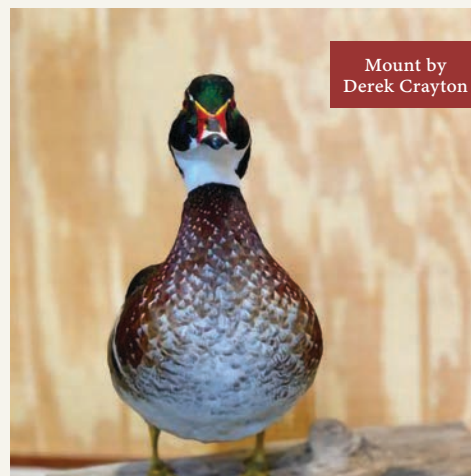
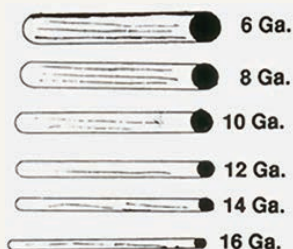

# BIRD HEADS

Item No.	Species	Price
RT101	Common Goldeneye Drake	\$11.00
RT102	Pintail Drake	\$11.00
RT103	Gadwall Drake	\$11.00
RT104	Wood Duck	\$11.00
RT1040M	Wood Duck Open Mouth	\$13.00
RT105	Shoveler Drake	\$11.00
RT106	Canvasback Drake	\$11.00
RT108	Redhead Drake	\$11.00
RT109	Green Wing Teal Drake	\$11.00
RT110	Lesser Scaup Blue Bill	\$11.00
RT112	Goldeneye Drake	\$11.00
RT113	Bufflehead Drake	\$11.00
RT115	Canvasback Drake	\$11.00
RT116	Goldeneye Hen	\$11.00
RT117	Widgeon Drake	\$11.00
RT118	Tree Duck Whistling Fulvus	\$15.00
RT119	Common Merganser Hen	\$11.00
RT120	Common Merganser Drake	\$11.00
RT121	Mallard Hen	\$11.00
RT125	Black Scoter Hen	\$11.00
RT126	Black Scoter Drake	\$11.00
RT129	Old Squaw	\$11.00
RT131	Blue Wing Teal Drake	\$11.00
RT132	Redhead Hen	\$11.00
RT134	Bufflehead Hen	\$11.00
RT135	Hooded Merganser	\$11.00
RT136	Pintail Hen	\$14.00
RT137	Widgeon Hen	\$11.00
RT138	Green Wing Teal Hen	\$11.00
RT140	Hooded Merganser Hen	\$11.00
RT142	Blue Wing Teal Hen	\$11.00
RT143	Wood Duck Hen	\$11.00
RT146	Ringneck Duck Drake	\$11.00
RT153	Gadwall Hen	\$11.00
RT156	Mallard Drake Large	\$11.00
RT201	Blue/Snow Goose	\$13.00
RT202	Blue/Snow Goose Open Mouth	\$13.00
RT203	Speckled Belly Goose	\$13.00
RT204	Canadian Goose Large	\$13.00
RT205	Cackling Goose	\$13.00
RT206	Ross Goose	\$13.00
RT207	Lesser Canda Goose	\$13.00
RT212	Richardsons Canada Goose	\$13.00

These bird heads are crafted with exceptional detail and molded to prevent shrinkage or pinholes, providing a smooth, consistent surface ready to paint before installation—eliminating overspray on feathers. Each form includes an integrated windpipe cutout and anatomically accurate skull proportions. With no neck incision required, there is no sewing, and the design creates a strong, secure head-to-neck connection. The bug-proof materials ensure long-term durability, and the nostril openings are cast completely through the bill for realistic accuracy. For best results, wipe with acetone, lacquer thinner, or a suitable prep solution before painting.

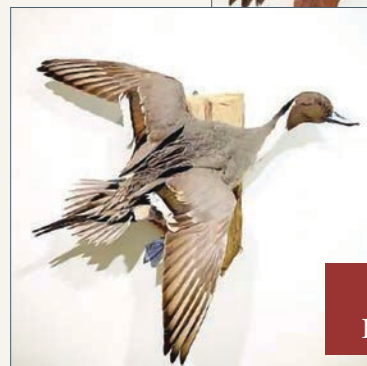
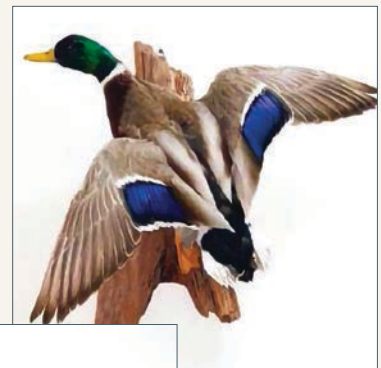

Mounts by  
Derek Crayton

# LARGEMOUTH BASS BY MATT THOMPSON

## How To Measure

**Length:** Eye to base of tail. Fish 15" or less, the form should not be over 1/2" shorter or 1/4" longer. Fish over 15", the form should not be over 1" shorter or 1/2" longer than actual fish measurement.

**Girth:** Largest part of belly. Fish 15" or less you may use a form up to 3/4" smaller for the girth. Fish 15" or more up to 1" smaller. NEVER exceed girth measurement.

L - LEFT SIDE IS SHOW SIDE



\* View Pictures of All Fish Manikins on [JoeCoombs.com](http://JoeCoombs.com)

Anthony Eddy's freeze dried chase fish will make a great addition to your fish mounts. They will add another dimension of depth and realism to your finished projects that your customers are sure to appreciate. The eyes are already installed, the fins are backed, and the show side is glossed. The fish are approximately 4-5 inches long.



**Bluegill**



**Crappie**

Chase Fish		
Item No.	Show Side	Price
FDCL	Crappie Left	\$29.95
FDCR	Crappie Right	\$29.95
FDBL	Bluegill Left	\$29.95
FDBR	Bluegill Right	\$29.95

Largemouth Bass - Body Action Tail Out and Up Left Side				
Form No.	Eye Size	Length	Girth	Price
L98	12 mm	9 1/2	8 1/2	\$23.65
L084	12 mm	10 1/2	8	\$23.65
L194	12 mm	11 1/2	9	\$23.65
L200	12 mm	12	10	\$23.65
L210	12 mm	12	11	\$23.65
L220	12 mm	12	12	\$23.65
L313	14 mm	13	11 3/4	\$24.75
L320	14 mm	13	12	\$24.75
L322	14 mm	13	12 1/2	\$24.75
L330	14 mm	13	13	\$24.75
L410	14 mm	14	11	\$25.70
L420	14 mm	14	12	\$25.70
L430	14 mm	14	13	\$25.70
L432	14 mm	14	13 1/2	\$25.70
L434	16 mm	14 1/2	13	\$26.80
L445	16 mm	14 1/2	14 1/2	\$26.80
L446	16 mm	14 3/4	14 3/4	\$26.80
L520	16 mm	15	12	\$26.80
L532	16 mm	15	13 1/2	\$26.80
L540	16 mm	15	14	\$26.80
L550	16 mm	15	15	\$26.80
L552	16 mm	15	15 1/2	\$26.80
L560	16 mm	15	16	\$26.80
L562	16 mm	15	16 1/2	\$26.80
L535	16 mm	15 1/2	13 1/2	\$26.80
L545	16 mm	15 1/2	14 1/2	\$26.80
L574	16 mm	15 1/2	17	\$26.80
L632	16 mm	16	13 1/2	\$26.80
L642	16 mm	16	14 1/2	\$27.70
L650	16 mm	16	15	\$27.70
L652	16 mm	16	15 1/2	\$27.70
L660	16 mm	16	16	\$27.70

Largemouth Bass - Body Action				
Form No.	Eye Size	Length	Girth	Price
L670	16 mm	16	17	\$27.70
L672	16 mm	16	17 1/2	\$27.70
L635	16 mm	16 1/2	13 1/2	\$27.70
L645	16 mm	16 1/2	14 1/2	\$27.70
L654	16 mm	16 1/2	15	\$27.70
L664	16 mm	16 1/2	16	\$27.70
L665	16 mm	16 1/2	16 1/2	\$27.70
L741	18 mm	17	14 1/2	\$27.70
L742	18 mm	17	14 1/2	\$27.70
L750	18 mm	17	15	\$27.70
L760	18 mm	17	16	\$27.70
L762	18 mm	17	16 1/2	\$27.70
L771	18 mm	17	17 1/4	\$27.70
L780	18 mm	17	18	\$27.70
L782	18 mm	17	18 1/2	\$27.70
L774	18 mm	17 1/2	17	\$27.70
L840	18 mm	18	14	\$29.20
L850	18 mm	18	15	\$29.20
L860	20 mm	18	16	\$29.20
L870	20 mm	18	17	\$29.20
L873	20 mm	18	17 1/4	\$29.20
L882	20 mm	18	18 1/2	\$29.20
L820	20 mm	18	22	\$29.20
L864	20 mm	18 1/2	16	\$29.20
L865	20 mm	18 1/2	16 1/2	\$29.20
L875	20 mm	18 1/2	17 1/2	\$29.20
L970	20 mm	19	17	\$29.20
L972	20 mm	19	17 1/2	\$29.20
L982	20 mm	19	18 1/2	\$29.20
L990	20 mm	19	19	\$29.20
L995	20 mm	19 1/2	19 1/2	\$30.00
L2072	22 mm	20	17 1/2	\$30.00
L2082	22 mm	20	18 1/2	\$30.00

# LARGEMOUTH & STRIPED BASS

## BY MATT THOMPSON

LARGEMOUTH BASS - Body Action Tail Out and Up/Right Side				
Form No.	Eye Size	Length	Girth	Price
R192	12 mm	11	9 ½	\$23.65
R202	12 mm	12	10 ½	\$23.65
R211	12 mm	12	11 ¼	\$23.65
R310	14 mm	13	11	\$24.75
R320	14 mm	13	12	\$24.75
R322	14 mm	13	12 ½	\$24.75
R315	14 mm	13 ½	11 ½	\$24.75
R410	14 mm	14	11	\$25.70
R421	14 mm	14	12 ¼	\$25.70
R430	14 mm	14	13	\$25.70
R432	14 mm	14	13 ½	\$25.70
R435	14 mm	14 ½	13 ½	\$26.80
R533	16 mm	15	13 ¾	\$26.80
R540	16 mm	15	14	\$26.80
R542	16 mm	15	14 ½	\$26.80
R551	16 mm	15	15 ¼	\$26.80
R560	16 mm	15	16	\$26.80
R535	16 mm	15 ½	13 ½	\$26.80
R544	16 mm	15 ½	14	\$26.80
R554	16 mm	15 ½	15	\$26.80
R555	16 mm	15 ½	15 ½	\$26.80
R632	16 mm	16	13 ½	\$26.80
R640	16 mm	16	14	\$27.70
R650	16 mm	16	15	\$27.70
R660	16 mm	16	16	\$27.70
R670	16 mm	16	17	\$27.70
R644	16 mm	16 ½	14	\$27.70
R654	16 mm	16 ½	15	\$27.70
R664	16 mm	16 ½	16	\$27.70
R740	18 mm	17	14	\$27.70
R750	18 mm	17	15	\$27.70
R760	18 mm	17	16	\$27.70
R762	18 mm	17	16 ½	\$27.70
R770	18 mm	17	17	\$27.70

STRIPED BASS SL - Tail Out and Up/Left Side SLD - Tail Out and Down/Left Side				
Form No.	Eye Size	Length	Girth	Price
SL1915	20 mm	21	15	\$34.00
SL2416	20 mm	24	16	\$36.10
SL2419	20 mm	24	18	\$37.80
SL2520	22 mm	25	20	\$40.70
SL2921	24 mm	29	21	\$46.50
SLD3024	26 mm	30	24	\$48.60
SL3124	26 mm	31 ½	24	\$49.40

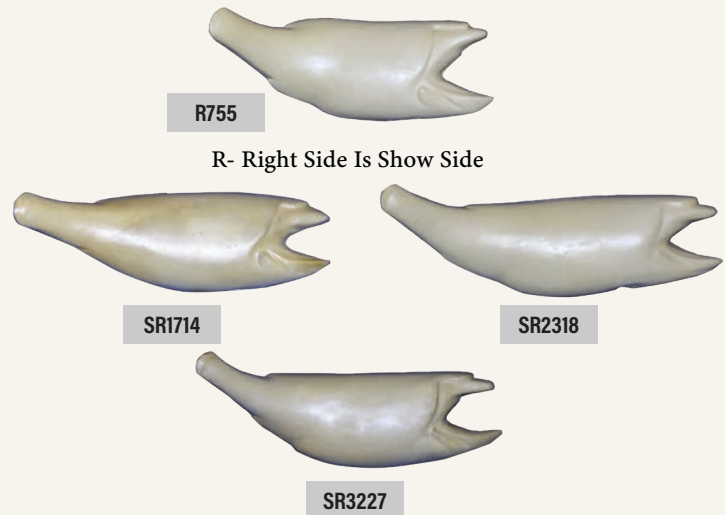

\* View Pictures of All Fish Manikins on [JoeCoombs.com](http://JoeCoombs.com)

LARGEMOUTH BASS - Body Action Tail Out and Up/Right Side				
Form No.	Eye Size	Length	Girth	Price
R782	18 mm	17	18 ½	\$27.70
R755	18 mm	17 ½	15 ½	\$27.70
R764	18 mm	17 ½	16	\$27.70
R784	20 mm	17 ½	18	\$27.70
R776	20 mm	17 ½	17 ¾	\$27.70
R850	20 mm	18	15	\$29.20
R860	20 mm	18	16	\$29.20
R870	20 mm	18	17	\$29.20
R880	20 mm	18	18	\$29.20
R865	20 mm	18 ½	16 ½	\$29.20
R875	20 mm	18 ½	17 ½	\$29.20
R895	20 mm	18 ½	19 ½	\$29.20
R962	20 mm	19	16 ½	\$29.20
R972	20 mm	19	17 ½	\$29.20
R981	20 mm	19	18 ¼	\$29.20
R902	20 mm	19	20 ½	\$29.20
R914	20 mm	19 ½	21	\$29.20
R2092	22 mm	20	19 ½	\$30.00

STRIPED BASS SR - Tail Out and Up/Right Side				
Form No.	Eye Size	Length	Girth	Price
SR1714	18 mm	17	14	\$32.85
SR2116	20 mm	21 ½	16	\$34.00
SR2318	22 mm	23	18	\$37.80
SR2519	22 mm	25	19	\$40.70
SR2520	22 mm	25	20	\$42.10
SR3227	26 mm	32	27	\$52.60

# REDFISH & WALLEYE

\* View Pictures of All Fish Manikins on [JoeCoombs.com](http://JoeCoombs.com)

Redfish / Channel Bass by Matt Thompson RFL - Tail out and Up/Left Side				
Form No.	Eye Size	Length	Girth	Price
RFL2013	16 mm	20	13	\$34.00
RFL4	18 mm	22	15	\$35.50
RFL2416	18 mm	24	16	\$36.65
RFL2516	18 mm	25	16 ½	\$37.95
RFL2617	20 mm	26	17	\$40.20
RFL2719	20 mm	27	19	\$42.10
RFL3	20 mm	28	20	\$44.40
RFL2	22 mm	30	22	\$48.60
RFL1	22 mm	32	23 ½	\$52.60
RFL3324	24 mm	33	24	\$52.60

Redfish / Channel Bass by Matt Thompson RFR - Tail Out and Up/Right Side				
Form No.	Eye Size	Length	Girth	Price
RFR2013	16 mm	20	13	\$34.00
RFR4	18 mm	21 ½	14 ½	\$35.50
RFR2416	18 mm	24	16	\$36.65
RFR2516	18 mm	25	16 ½	\$37.95
RFR2617	20 mm	26	17	\$40.20
RFR2719	20 mm	27	19	\$42.10
RFR3	20 mm	28	20	\$44.40
RFR2	22 mm	30	22	\$48.60
RFR1	22 mm	32	23 ½	\$52.60
RFR3324	24 mm	33	24	\$52.60



Flynn's Redfish  
Left Side



Flynn's Redfish  
Right Side



Matt Thompson Redfish  
Left Side



Matt Thompson Redfish  
Right Side



Walleye Left Side



Walleye Tail Down  
Right Side

Redfish by Gerald Flynn				
Left				
Form No.	Eye Size	Length	Girth	Price
CFRFL510	14 mm	17 ½	12	\$30.95
CFRFL540	16 mm	22	16	\$32.95
CFRFL566	18 mm	31	22	\$43.95
CFRFL572	20 mm	33	24	\$46.95
Right				
Form No.	Eye Size	Length	Girth	Price
CFRFR539	16 mm	23 ½	16	\$33.95
CFRFR551	16 mm	25	19	\$35.95
CFRFR561	16 mm	28 ½	20	\$41.95
CFRFR581	20 mm	37 ½	25 ½	\$50.95

Walleye by Matt Thompson WUL-Tail Out and Up/Left Side				
Form No.	Eye Size	Length	Girth	Price
WUL16B	18 mm	16	10 ½	\$27.70
WUL18B	18 mm	18	13	\$27.70
WUL19A	18 mm	19 ½	14	\$29.20
WUL19B	18 mm	19 ½	14	\$29.20
WUL20A	20 mm	20	14	\$30.00
WUL22B	20 mm	22	15	\$31.40
WUL23B	20 mm	23	16 ½	\$34.50

Walleye by Matt Thompson WDR-Tail out and Down/Right Side				
Form No.	Eye Size	Length	Girth	Price
WDR19B	18 mm	19	13	\$28.60
WDR22B	20 mm	22	16	\$32.00

# SPECKLED TROUT · BREAM · CRAPPIE BY MATT THOMPSON

*\* View Pictures of All Fish Manikins on JoeCoombs.com*



Speckled Trout Left Side



Speckled Trout Right Side

Weakfish / Speckled Trout WFL - Tail out and Up/Left Side				
Form No.	Eye Size	Length	Girth	Price
WFL14B	14 mm	14	10 ¼	\$25.70
WFL16B	14 mm	16	11	\$26.80
WFL18B	14 mm	18	12 ¼	\$27.70
WFL20B	16 mm	21 ½	14	\$30.25
WFL22B	18 mm	23	15	\$34.40

Weakfish / Speckled Trout WFR - Tail Out and Up/Right Side				
Form No.	Eye Size	Length	Girth	Price
WFR14B	14 mm	14	10 ½	\$25.70
WFR16B	14 mm	16 ½	11	\$26.80
WFR18B	14 mm	18	13 ½	\$27.70
WFR20B	16 mm	20	14	\$30.25
WFR23B	20 mm	23 ½	15	\$34.40



Bream Left Side



Bream Right Side

Bream BR - Tail Out and Up/Right Side				
Form No.	Eye Size	Length	Girth	Price
BR66	10 mm	6	7	\$21.00
BR65	10 mm	6 ¼	9	\$21.00
BR77	10 mm	7	7 ½	\$21.00
BR78	10 mm	7 ½	8	\$21.00
BR7	10 mm	7 ½	10	\$21.00
BR89	12 mm	8	9 ½	\$22.40
BR80	12 mm	8	10	\$22.40
BR91	14 mm	8 ¾	11 ½	\$22.40

Bream BL - Tail Out and Up/Left Side				
Form No.	Eye Size	Length	Girth	Price
BL66	10 mm	6	7	\$21.00
BL68	10 mm	6	8 ½	\$21.00
BL650	10 mm	6 ½	8 ½	\$21.00
BL79	10 mm	7 ½	9 ¼	\$21.00
BL7	10 mm	7 ½	10	\$21.00
BL70	12 mm	7 ¾	10	\$21.00
BL89	14 mm	8	9 ½	\$22.40
BL81	14 mm	8 ½	11	\$22.40
BL92	14 mm	9 ½	12	\$22.40



Crappie Left Side



Crappie Right Side

Crappie CR - Tail Out and Down/Right Side				
Form No.	Eye Size	Length	Girth	Price
CR77	12 mm	7	7 ½	\$21.00
CR89	12 mm	8	9	\$21.00
CR80	12 mm	8 ¾	10	\$21.00
CR911	12 mm	9	10 ½	\$22.25
CR91	14 mm	9	11	\$22.25
CR90	14 mm	10	10 ¾	\$22.25
CR13	16 mm	10 ½	12 ½	\$23.10
CR111	16 mm	11	11	\$23.10
CR22	16 mm	11 ½	12	\$24.65
CR33	16 mm	11 ½	12 ½	\$24.65

Crappie CL - Tail Out and Down/Left Side				
Form No.	Eye Size	Length	Girth	Price
CL78	12 mm	7 ¼	8	\$21.00
CL88	12 mm	8	8 ½	\$21.00
CL950	12 mm	9 ½	10	\$22.25
CL90	12 mm	9 ½	10 ½	\$22.25
CL100	14 mm	10	10 ½	\$22.25
CL111	14 mm	10	11 ½	\$22.25
CL11	14 mm	10 ½	11	\$22.25
CL12	14 mm	10 ½	12	\$23.10
CL112	14 mm	10 ½	12 ½	\$23.10
CL22	16 mm	11 ½	12	\$24.65
CL14	16 mm	11 ½	14 ½	\$25.60
CL23	16 mm	12	13 ½	\$25.60
CL33	16 mm	12 ½	14	\$25.60

# MOUNTAIN MIKE'S REPRODUCTION SKULLS

Put your prized antlers on display with the Skull Master Mounting Kit from Mountain Mike's Reproductions. Ground-breaking digitizing techniques and injection mold-making processes enabled the creation of this universal reproduction deer skull. Now you can remove the antlers from your deer and leave the skull behind, eliminating the need to boil or bleach. Designed to fit harvested and naturally shed whitetail and mule deer antlers, this mounting kit includes a detachable antler mounting top section and antler mounting screws.

*Made in the U.S.A. For Instructional Video: Visit [JoeCoombs.com](http://JoeCoombs.com)*



Natural



Natural Notched



Fall Camo



Respect Flag

The Medium size is recommended for antlers up to 5" in circumference at the base of the antler right above the burr.

Item No.	Description & Size	Price
SK1N	Natural	\$35.00
SK3N	Natural Notched	\$39.99
SK1NC	Natural Causes	\$49.95
SK1FC	Fall Camo Medium	\$49.95
SK2FC	Fall Camo Large	\$49.95
SK1WC	Snow Camo Medium	\$49.95
SK2WC	Snow Camo Large	\$49.95
SK1PC	Pink Camo Medium	\$49.95
SK2PC	Pink Camo Large	\$49.95
SK1R	Respect Flag Medium	\$49.95
SK2R	Respect Flag Large	\$49.95

For Elk Skulls, the medium size is recommended for antlers up to 8" in circumference at the base of the antler right above the burr. Instructions are included with Elk Skulls.



Elk Notched Skull



Elk Natural

Item No.	Description & Size	Price
SK4N	Elk Natural Medium	\$150
SK5N	Elk Natural Large	\$150



Pink Camo



Snow Camo



NEW! Natural Causes



Designed to fit harvested and naturally shed whitetail and mule deer antlers, this mounting kit includes a medium antler mounting top section, antler mounting screws and easy-to-follow instructions.

Natural Skull Plate Kit	
Item No.	Price
SHED1	\$33.99



The multi-angle display bracket provides a 90-degree range of motion for effortless display of your European skull mounts.

Positioner Skull Bracket		
Item No.	Description	Price
SK10	Whitetail	\$10.95
SK11	Elk	\$19.99

# FROM MOUNTAIN MIKE'S



**MMEP1  
EuroPlaque**

**Factory Packaged Items Cannot Be Returned Once Opened**  
Directions Included  
Made of injection molded plastic

Skull Plaques		
Item No.	Description	Price
MMEP1	Europlaque	\$42.00
MMBF1	Black Forest	\$42.00



**MMBF  
Black Forest**

\*Includes medium & large top sections

The Europlaque is a versatile plaque for displaying skull mounts. It can be assembled as a desk plaque or a plaque you hang on the wall. Great for deer, bear, boar, antelope, and other skulls! Can be used for real skulls or with Mountain Mike's reproductions.

Display your whitetail, mule, blacktail, fallow, or other deer's antlers in a few easy steps. Just detach your antlers flush at the pedicles and attach them from the bottom of the included skull plate using the hardware provided. It also works great on shed antlers!

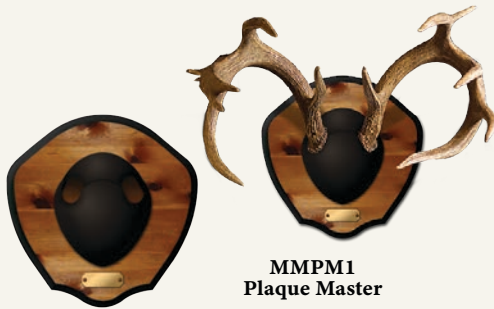

**MMPP1  
Plaque Master**

**Factory Packaged Items Cannot Be Returned Once Opened**  
Directions Included  
Made of injection molded plastic

Antler Plaques		
Item No.	Description	Price
MMRP1	Rack Plaque	\$40.00
MMPP1	Plaque Master	\$32.00



**MMRP1  
Black Plaque**

A tradition re-visited as Mountain Mike's brings to market a patent pending, 2-piece antler cover that's easy to use and looks great on this classic, knotty pine finished panel. This kit works great for antlers connected to their skull plate or detached antlers and sheds mounted on Mountain Mike's Shed Spreader reproduction skull plate. No more cumbersome-to-use red or green velvet plaques! 2 piece cover easily adjusts to any size antler bases. Kit includes Plaque Master with 2 piece cover, brass nameplate, pre-installed hanger, & screws.

A quality alternative to traditional, cumbersome velvet covered antler mounting plaque kits. Materials are extremely high quality and feature a genuine leather, embossed antler cover. Each kit contains all the hardware to get your rack on the wall in no time! A shed spreader reproduction skull plate is included. The Rack Plaque offers 2 different methods for mounting your buck's antlers. For the best results we recommend using the included Shed Spreader reproduction skull plate. This will be faster and make a much cleaner look. It will work beautifully with your harvested animal's antlers or equally well with shed antlers. However, you can also mount your harvested antlers with its original skull plate intact, if you prefer.

**Factory Packaged Items Cannot Be Returned Once Opened**

Turkey Plaques		
Item No.	Description	Price
MMBM1	Beard Master	\$22.00
MMBC1	Beard Collector	\$42.00



**MMBM1  
Beard Master**

The Beard Master is an easy, injection molded plastic, do-it-yourself turkey fan, feet, and multiple beard (3) mounting kit. With some basic tools and the high quality materials included, you'll be able to proudly display several years of trophies on your wall using this plaque! Knotty pine finish. Instructions included.



**MMBC1  
Beard Collector**

The Beard Collector is an easy, do-it-yourself turkey fan, feet (optional), and beard mounting kit. The shotgun shell, metal-plated beard holders allow you to display up to five beards. With some basic tools and the high quality parts included, you'll be able to display your turkey trophies! Plaque is made of injected molded plastic. Instructions included.



**MMBC1  
Beard Collector**

# SKULL MOUNT BRACKETS · SKULL™ HOOKER MOUNTAIN MIKE'S

The World's first professionally finished and fully adjustable European skull mounting bracket. These stylish brackets are powder coated with two colors to choose from and are fully adjustable (up and down) to accommodate different species' horns or antlers and more importantly providing a natural upright look. The arm can swing both right and left to take advantage of all areas of a room.

## LITTLE HOOKER™

*Shown in Graphite Black*



Designed to support all North American and African deer and antelope species, black bear, cougar, wild boar, exotic sheep and many more.

## BIG HOOKER™

*Shown in Graphite Black*



Designed to support larger game including elk, moose, grizzly bear, caribou, kudu, cape buffalo, domestic steer, bison, and many more.

**All hardware is included for fast & easy installation · No drilling on the skull · Professionally finished  
Angle adjustments up & down & swivels left & right**

Little Hooker™		
Item No.	Color	Price
HOOK1	Graphite Black	\$34.99
HOOK2	Robust Brown	\$34.99

Big Hooker™		
Item No.	Color	Price
HOOK3	Graphite Black	\$59.99
HOOK4	Robust Brown	\$59.99

## ULTRA POSITIONER

**by Mountain Mike's**

This extremely easy to use adjustable European skull mount can achieve virtually any angle desired. All done with just a single adjustment screw. Mounting screws and hex wrench included.



Ultra Positioner		
Item No.	Color	Price
SK12	Black	\$20.99



Skull Hooker's latest creation, The Table Hooker, is perfect for office desks or shelves within the home. The Table Hooker elegantly displays cougar, bear, pronghorn, impala, deer and many other small to medium sized trophies worldwide.

Table Hooker™		
Item No.	Color	Price
HOOK5	Graphite Black	\$59.99
HOOK6	Robust Brown	\$59.99

# SMALL MAMMAL CHANGEOUT HEADS

## REPRO NOSES · TAILS

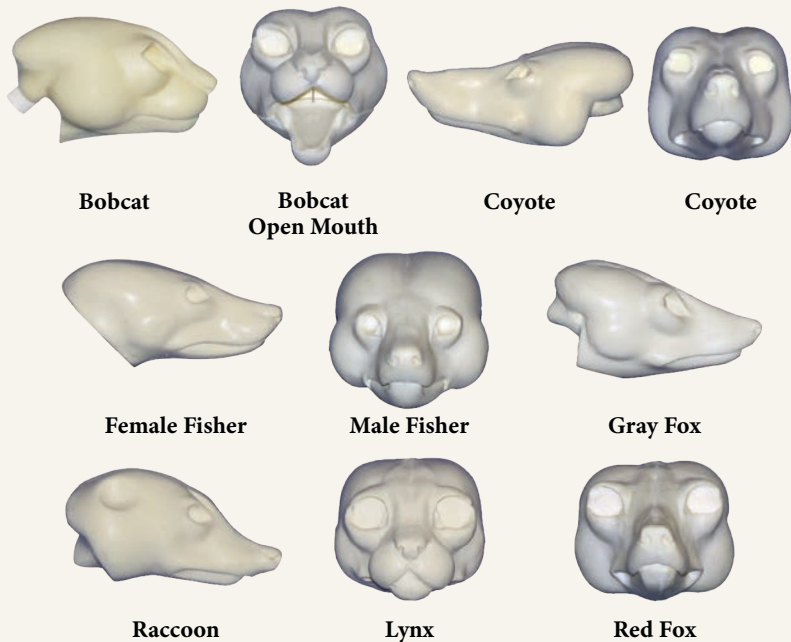

These are competition quality noses that feature a transparent septum. They are molded with a base color of flesh which will give your nose a more lifelike color.



Reproduction Noses		
Item No.	Description · Width x Height	Price
N91	Black Bear 44mm Width	\$21.45
N92	Black Bear 46mm Width	\$21.45
N93	Black Bear 48mm Width	\$21.45
N11	Bobcat 18.5 x 17mm	\$14.80
N12	Bobcat 19.5 x 18mm	\$14.80
N13	Bobcat 20.5 x 18mm	\$14.80
N14	Bobcat 21.5 x 19mm	\$14.80
N15	Bobcat 23 x 20mm	\$14.80
N21	Coyote 22 x 22mm	\$14.80
N22	Coyote 25 x 25mm	\$14.80
N23	Coyote 27 x 27mm	\$14.80
N24	Coyotr 29 x 27mm	\$14.80
N25	Coyote 32 x 27mm	\$14.80
N61	Fisher · Male 18 x 17mm	\$14.80
N62	Fisher · Female 16 x 15mm	\$14.80
N41	Fox · Gray 15 x 14.5mm	\$14.80
N42	Fox · Gray 16 x 15.5mm	\$14.80
N51	Fox · Red 18 x 17mm	\$14.80
N81	Lynx 22 x 20mm	\$14.80
N71	Otter 23 x 19mm	\$14.80
N31	Raccoon 21.5 x 17mm	\$14.80
N32	Raccoon 22.5 x 17.5mm	\$14.80
N33	Raccoon 23.5 x 18mm	\$14.80

Small Game Changeout Head by Brian Harness		
Item No.	Description · Eye to Nose	Price
CHB22	Bobcat · 1 ½"	\$13.55
CHB33	Bobcat · 1 ⅝"	\$13.55
CHB330M	Bobcat Open Mouth · 1 ⅝"	\$27.00
CHB55	Bobcat · 1 ¾"	\$13.55
CHB66	Bobcat · 1 ⅞"	\$13.55
CHC88	Coyote · 3 ¼"	\$14.90
CHC99	Coyote · 4 ¼"	\$14.90
CHF77	Fisher Female · 1 ⅝"	\$13.55
CHF11	Fisher Male · 2"	\$13.55
CHG31	Gray Fox · 2 ¼"	\$13.55
CHL81	Lynx · 1 ¾"	\$14.90
CHR12	Raccoon · 2 ⅞"	\$13.55
CHR44	Red Fox · 2 ¾"	\$13.55
CHR45	Red Fox · 2 ⅝"	\$13.55

Squirrel Tails By Darin Flynn		
Item No.	Price	
T11	\$6.00	

\*Sold Individually



These flexible tails will save you time and increase your quality. No more wrapping your tails. The tails are designed to fit into the Brian Harness sculpted forms but can be used with all forms.

Small Game Flexible Tails		
Item No.	Description · Size	Price
T1	Bobcat · 5 ¾"	\$7.50
T2	Fisher Male · 14 ½"	\$7.50
T8	Fisher Female · 12 ¼"	\$7.50
T3	Gray Fox · 12 ½"	\$7.50
T10	Gray Fox · 13" Made For GF3330	\$7.50
T4	Red Fox · 15 ½"	\$7.50
T5	Coyote · 12 ½"	\$7.50
T6	Raccoon · 10"	\$7.50
T7	Mink · 7 ½"	\$7.50
T9	Otter · 13 ¼"	\$7.50

# PAYER DEER GLASS EYES



Payer glass eyes capture the natural colors and reflective qualities of the animal's original eyes in flawless detail. They are nearly indistinguishable from the living animal's eyes. Payer Eyes are produced with extreme care, yielding a perfect, glossy, blemish free surface. Whether used for taxidermy, wood carvings, jewelry, or special effects, Payer Eyes will bring your special art to life.

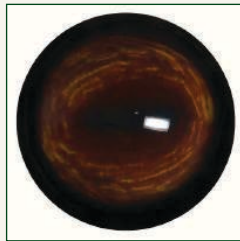

Unbanding			
Item No.	Color	Size	Price
UB30D	Dark	30 mm	\$9.25
UB30M	Medium	30 mm	\$9.25
UB30L	Light	30 mm	\$9.25
UB32D	Dark	32 mm	\$9.25
UB32M	Medium	32 mm	\$9.25
UB32L	Light	32 mm	\$9.25
UB34D	Dark	34 mm	\$9.25
UB34M	Medium	34 mm	\$9.25
UB34L	Light	34 mm	\$9.25

Unbanding Defined Cornea			
Item No.	Color	Size	Price
DUB30D	Dark	30 mm	\$10.85
DUB30M	Medium	30 mm	\$10.85
DUB30L	Light	30 mm	\$10.85
DUB32D	Dark	32 mm	\$10.85
DUB32M	Medium	32 mm	\$10.85
DUB32L	Light	32 mm	\$10.85
DUB34D	Dark	34 mm	\$10.85
DUB34M	Medium	34 mm	\$10.85
DUB34L	Light	34 mm	\$10.85

Prerotated			
Item No.	Color	Size	Price
PR30D	Dark	30 mm	\$11.90
PR30M	Medium	30 mm	\$11.90
PR30L	Light	30 mm	\$11.90
PR32D	Dark	32 mm	\$11.90
PR32M	Medium	32 mm	\$11.90
PR32L	Light	32 mm	\$11.90
PR34D	Dark	34 mm	\$11.90
PR34M	Medium	34 mm	\$11.90
PR34L	Light	34 mm	\$11.90

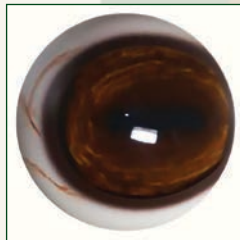

Prerotated with Veins			
Item No.	Color	Size	Price
PRV30D	Dark	30 mm	\$13.40
PRV30M	Medium	30 mm	\$13.40
PRV30L	Light	30 mm	\$13.40
PRV32D	Dark	32 mm	\$13.40
PRV32M	Medium	32 mm	\$13.40
PRV32L	Light	32 mm	\$13.40
PRV34D	Dark	34 mm	\$13.40
PRV34M	Medium	34 mm	\$13.40
PRV34L	Light	34 mm	\$13.40

White Band			
Item No.	Color	Size	Price
WB30D	Dark	30 mm	\$10.85
WB30M	Medium	30 mm	\$10.85
WB30L	Light	30 mm	\$10.85
WB32D	Dark	32 mm	\$10.85
WB32M	Medium	32 mm	\$10.85
WB32L	Light	32 mm	\$10.85
WB34D	Dark	34 mm	\$10.85
WB34M	Medium	34 mm	\$10.85
WB34L	Light	34 mm	\$10.85

White Band with Veins			
Item No.	Color	Size	Price
WBV30D	Dark	30 mm	\$13.40
WBV30M	Medium	30 mm	\$13.40
WBV30L	Light	30 mm	\$13.40
WBV32D	Dark	32 mm	\$13.40
WBV32M	Medium	32 mm	\$13.40
WBV32L	Light	32 mm	\$13.40
WBV34D	Dark	34 mm	\$13.40
WBV34M	Medium	34 mm	\$13.40
WBV34L	Light	34 mm	\$13.40

# PAYER DEER GLASS EYES



Payer DC Prime eyes are a premium competition style eye without the premium price. These eyes have all the features to make your mounts come alive. An accurate cornea bulge with the prerotated look plus veining are what set these eyes apart from the rest. The quality for the price cannot be beat.

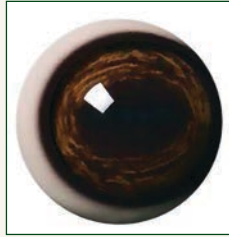

Light

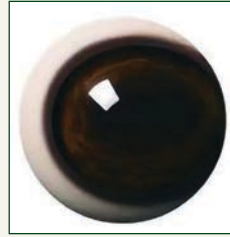

Medium

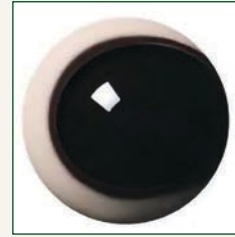

Dark

DC Prime			
Item No.	Color	Size	Price
DP30D	Dark	30 mm	\$14.55
DP30M	Medium	30 mm	\$14.55
DP30L	Light	30 mm	\$14.55
DP32D	Dark	32 mm	\$14.55
DP32M	Medium	32 mm	\$14.55
DP32L	Light	32 mm	\$14.55
DP34D	Dark	34 mm	\$14.55
DP34M	Medium	34 mm	\$14.55
DP34L	Light	34 mm	\$14.55

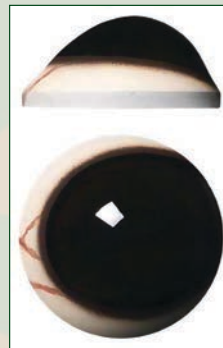

DC Prime Dark  
Defined Cornea  
Prerotated

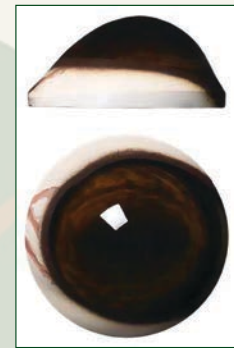

DC Prime Medium  
Defined Cornea  
Prerotated

\*Defined Cornea is Anatomically Correct Shape with Corneal Bulge

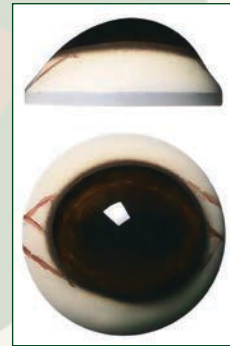

Blind Deer Eyes			
Item No.	Color	Size	Price
UB32B	Blind	32 mm	\$12.00

Eye & Nose Texturing Applicator	
For dispensing Classic Eye Fluid. Precision tip with non clogging stopper.	
Item No.	Price
CGK7	\$5.05
*Eye Fluid not included*	



Defined Cornea			
Item No.	Color	Size	Price
DC30D	Dark	30 mm	\$12.00
DC30M	Medium	30 mm	\$12.00
DC30L	Light	30 mm	\$12.00
DC32D	Dark	32 mm	\$12.00
DC32M	Medium	32 mm	\$12.00
DC32L	Light	32 mm	\$12.00
DC34D	Dark	34 mm	\$12.00
DC34M	Medium	34 mm	\$12.00
DC34L	Light	34 mm	\$12.00

Defined Cornea & Veins			
Item No.	Color	Size	Price
DCV30D	Dark	30 mm	\$13.40
DCV30M	Medium	30 mm	\$13.40
DCV30L	Light	30 mm	\$13.40
DCV32D	Dark	32 mm	\$13.40
DCV32M	Medium	32 mm	\$13.40
DCV32L	Light	32 mm	\$13.40
DCV34D	Dark	34 mm	\$13.40
DCV34M	Medium	34 mm	\$13.40
DCV34L	Light	34 mm	\$13.40

# PAYER GLASS EYES

Elk · Fallow · Caribou · Mule Deer · Sheep



Prerotated Veins Elk		
Item No.	Size	Price
PRE34V	34 mm	\$13.80
PRE36V	36 mm	\$13.80



Prerotated Elk		
Item No.	Size	Price
PRE34	34 mm	\$12.55
PRE36	36 mm	\$12.55

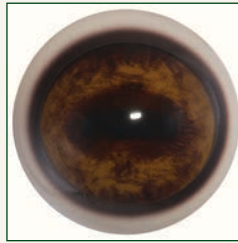

White Banded Elk		
Item No.	Size	Price
WBE34	34 mm	\$12.55
WBE36	36 mm	\$12.55

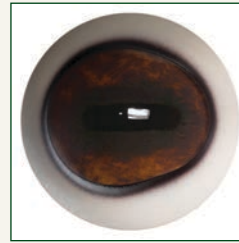

Defined Cornea Elk		
Item No.	Size	Price
DCE34	34 mm	\$14.25
DCE36	36 mm	\$14.25

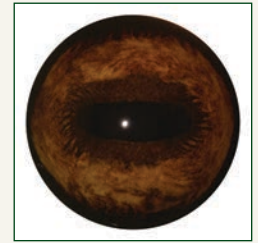

Unbanded Elk		
Item No.	Size	Price
UBE34	34 mm	\$11.40
UBE36	36 mm	\$11.40

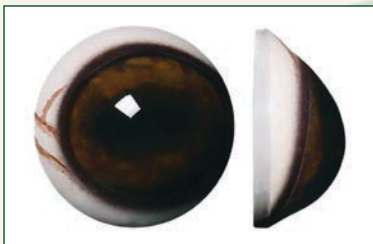

DC Prime Elk		
Item No.	Size	Price
DP34ELK	34 mm	\$19.50
DP36ELK	36 mm	\$19.50

DC Prime Elk Eyes  
Now Available!

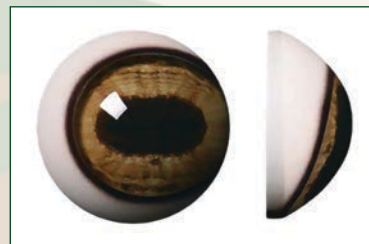

Fallow Deer  
Pre-Rotated

Item No.	Size	Price
PR32F	32 mm	\$12.55



Fallow Deer  
Unbanded

Item No.	Size	Price
UB32F	32 mm	\$11.40



Caribou  
Pre-Rotated

Item No.	Size	Price
PR34CB	30 mm	\$12.55



Caribou  
Unbanded

Item No.	Size	Price
UB34CB	30 mm	\$11.40



Mouflon  
Unbanded

Item No.	Size	Price
UB30MF	30 mm	\$11.40

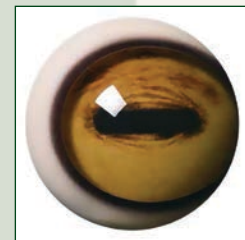

Mouflon  
Pre-Rotated

Item No.	Size	Price
PR30MF	30 mm	\$12.55



Sheep  
Unbanded

Item No.	Size	Price
UB30SH	30 mm	\$11.40

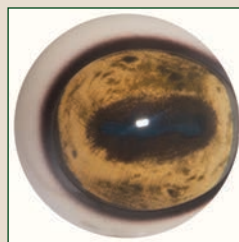

Sheep  
Pre-rotated

Item No.	Size	Price
PRH30	30 mm	\$12.55

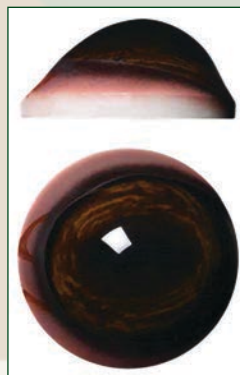

DC Prime  
Mule Deer

Check out the new Mule Deer eyes from Payer!  
Available in Pre-Rotated or DC Prime

DC Prime Mule Deer		
Item No.	Size	Price
DP32MD	32 mm	\$18.50
DP34MD	34 mm	\$18.50
PR32MD	32 mm	\$13.80

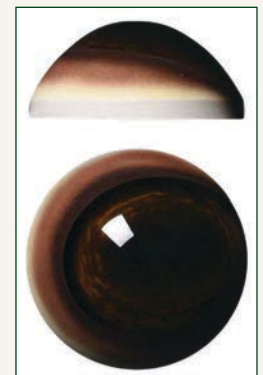

Pre-Rotated  
Mule Deer

# PAYER GLASS EYES

Boar · Bear · Bobcat · Cheetah · Cougar · Coyote · Fox

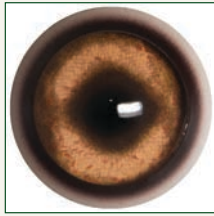

Boar  
White Banded

Item No.	Size	Price
PB26WB	26 mm	\$11.90
PB28WB	28 mm	\$11.90

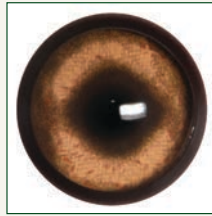

Boar  
Unbanded

Item No.	Size	Price
PB26	26 mm	\$11.40
PB28	28 mm	\$11.40



## Classic Eye Fluid

In less than a minute you can give a mount's eye a natural floating-in-fluid look. Easy to use, just follow around the inner eyelid where it meets the glass eye and the eye comes alive! This also works like Mod Podge for the nose pads of all mammals.

Item No.	Size	Price
CEF4	4 oz.	\$9.50



Bear WB - White Band

Item No.	Size	Price
BR14	14 mm	\$11.70
BR16	16 mm	\$11.70
BR18	18 mm	\$11.70
BR14WB	14 mm	\$13.50
BR16WB	16 mm	\$13.50
BR18WB	18 mm	\$13.50



Bobcat

Item No.	Size	Price
BC14	14 mm	\$11.70
BC16	16 mm	\$11.70
BC18	18 mm	\$11.70
BC20	20 mm	\$11.70
BC22	22 mm	\$11.70

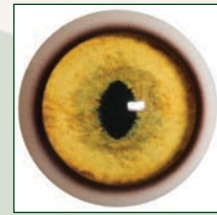

Bobcat White Band

Item No.	Size	Price
BC14WB	14 mm	\$13.50
BC16WB	16 mm	\$13.50
BC18WB	18 mm	\$13.50
BC20WB	20 mm	\$13.50

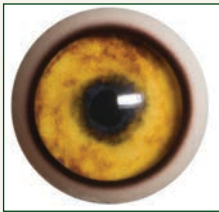

Coyote White Band

Item No.	Size	Price
CY18WB	18 mm	\$13.50
CY20WB	20 mm	\$13.50



Coyote

Item No.	Size	Price
CY18	18 mm	\$11.70
CY20	20 mm	\$11.70

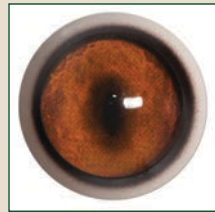

Red Fox White Band

Item No.	Size	Price
RF14WB	14 mm	\$13.50
RF16WB	16 mm	\$13.50

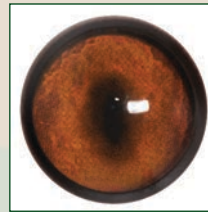

Red Fox

Item No.	Size	Price
RF14	14 mm	\$11.70
RF16	16 mm	\$11.70



Lynx

Item No.	Size	Price
LX18	18 mm	\$11.70
LC20	20 mm	\$11.70



Gray & Arctic Fox  
White Band

Item No.	Size	Price
GF14WB	14 mm	\$13.50



Gray & Arctic Fox

Item No.	Size	Price
GF14	14 mm	\$11.70



Wolf

Item No.	Size	Price
W20UB	20 mm	\$11.70



Reptile · Alligator

Item No.	Size	Price
PA14	14 mm	\$12.30
PA16	16 mm	\$12.30
PA18	18 mm	\$12.30
PA20	20 mm	\$12.30
PA22	22 mm	\$12.30
PA24	24 mm	\$12.30
PA26	26 mm	\$12.30
PA28	28 mm	\$12.30
PA30	30 mm	\$12.30
PA32	32 mm	\$12.30t

# VAN DYKE'S GLASS EYES

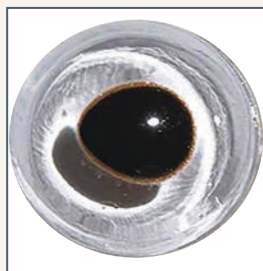

**Flint Fish**

Item No.	Size	Price
CT135F12	12mm	\$8.75
CT135F14	14mm	\$8.75
CT135F16	16mm	\$10.20
CT135F18	18mm	\$10.20
CT135F20	20mm	\$11.65
CT135F22	22mm	\$11.65
CT135F24	24mm	\$11.65



**Rainbow Trout**

Item No.	Size	Price
CT135ST12	12mm	\$13.25
CT135ST14	14mm	\$13.25
CT135ST16	16mm	\$14.80
CT135ST18	18mm	\$14.80
CT135ST20	20mm	\$15.70



**Smallmouth Bass**

Item No.	Size	Price
CT135SMB12	12mm	\$13.25
CT135SMB14	14mm	\$13.25
CT135SMB16	16mm	\$14.80
CT135SMB18	18mm	\$14.80



**Muskie**

Item No.	Size	Price
CT135RF14	14mm	\$13.25
CT135RF16	16mm	\$14.80
CT135RF18	18mm	\$14.80
CT135RF20	20mm	\$15.70
CT135RF22	22mm	\$15.70
CT135RF24	24mm	\$15.70



**Largemouth Bass**

Item No.	Size	Price
CT135BS12	12mm	\$13.25
CT135BS14	14mm	\$13.25
CT135BS16	16mm	\$14.80
CT135BS18	18mm	\$14.80
CT135BS20	20mm	\$15.70
CT135BS22	22mm	\$15.70



**Panfish**



Item No.	Size	Price
CT135BR10	10mm	\$13.25
CT135BR12	12mm	\$13.25
CT135BR14	14mm	\$13.25
CT135BR16	16mm	\$14.80
CT135BR18	18mm	\$14.80
CT135BR20	20mm	\$15.70

# WAYNE COOPER FLEX EYES

It is not necessary to paint these eyes but color can be added to the scleral band. Any over spray can be cleaned from the rubber with a Q-tip and lacquer thinner. Any haze on the eyes will be removed and the shine will return when you gloss the fish.



Water fowl eyes and lids are color matched for each species, but the lids can be painted for a two-tone blend. The eyes and lids are specifically fitted and sold as complete units.		
Item No.	Size	Price
CFEWDD	Wood Duck Drake(Red)	\$6.75
CFEWDH	Wood Duck Hen(Yellow)	\$6.75
CFEMLD	Mallard	\$6.50
Stand Size Flex Bird Eyes		
Item No.	Size	Price
CFEPDL	Puddle Duck - No Lids	\$3.25

DRAKE

MALLARD

HEN

PUDDLE

Squirrel Flex Eyes		
Item No.	Size	Price
CFESQR	Squirrel	\$4.95



Largemouth Bass · Northern Pike		
Item No.	Size	Price
CFEBS12	12 mm	\$7.00
CFEBS14	14 mm	\$7.50
CFEBS16	16 mm	\$7.50
CFEBS18	18 mm	\$7.50
CFEBS20	20 mm	\$8.00
CFEBS22	22 mm	\$8.00



Walleye		
Item No.	Size	Price
CFEW18	18 mm	\$8.50
CFEW20	20 mm	\$9.00



Bream · Sunfish · Bluegill		
Item No.	Size	Price
CFEBR10	10 mm	\$7.00
CFEBR12	12 mm	\$7.00
CFEBR14	14 mm	\$7.50



Smallmouth Bass		
Item No.	Size	Price
CFESMB12	12 mm	\$7.00
CFESMB14	14 mm	\$7.50
CFESMB16	16 mm	\$7.50
CFESMB18	18 mm	\$7.50



Striper		
Item No.	Size	Price
CFES14	14 mm	\$7.50
CFES16	16 mm	\$7.50
CFES18	18 mm	\$7.50
CFES20	20 mm	\$8.00
CFES22	22 mm	\$8.00
CFES24	24 mm	\$8.50



Crappie · Rainbow Trout		
Item No.	Size	Price
CFEC10	10 mm	\$7.00
CFEC12	12 mm	\$7.00
CFEC14	14 mm	\$7.50
CFEC16	16 mm	\$7.50
CFEC18	18 mm	\$7.50



Trout · All Purpose		
Item No.	Size	Price
CFET12	12 mm	\$7.00
CFET14	14 mm	\$7.50
CFET16	16 mm	\$7.50
CFET18	18 mm	\$8.00
CFET20	20 mm	\$8.00
CFET22	22 mm	\$8.50



# AUTO-SET™ EYE INSTRUCTIONS

All Classics manikins have an Auto-Set™ eye feature. The eye socket has been preset at the proper angle forward and tilted downward according to our study of live whitetail deer. By aligning the Auto-Set™ marks at the front and back of the eye socket with the pupil, the eye is automatically set.

We will use the 1-2-3 clay method to break down the steps of eye setting to enable you to understand the basic structure of the whitetail eye.

**PAY CLOSE ATTENTION TO YOUR REFERENCE MATERIAL WHILE WORKING**

Place a piece of oblong clay about the size of a marble in the center of the eye.



Simply push the eye flush to the back and line up the pupil to the Auto-Set™ marks and the eye is automatically set.



1. Shape the front part of the eyelid.

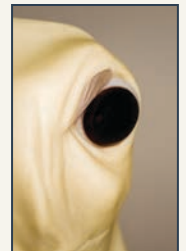

2. Place the top of the eyelid making it a little heavier than normal to allow for shrinkage.

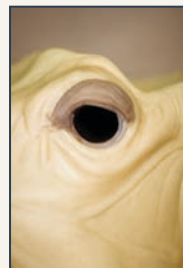

3. Last comes the lower eyelid. Be careful not to put too much clay and leave room for the nictitating membrane in the front of the eye.

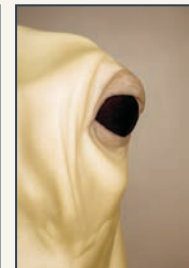

After clay work is done, use a modeling tool to make a slot between the glass eye and clay to tuck the inner eyelid in.

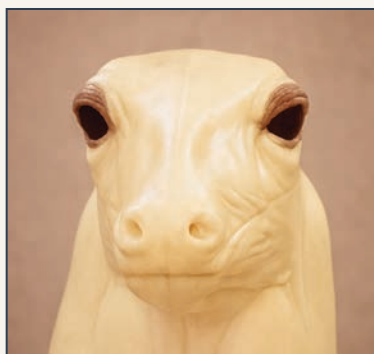

After final clay work is done, use your reference photos to do the final detail work.

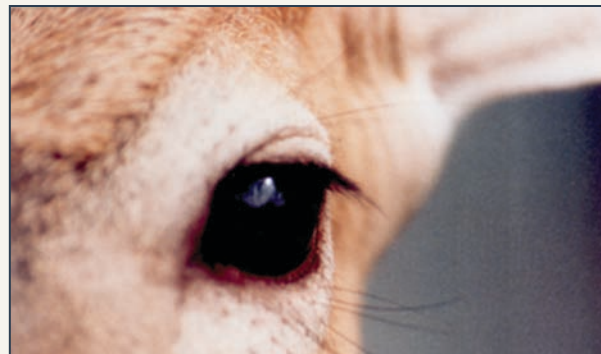

# WHITETAIL EAR LINERS AND EAR BUTTS

## EAR LINERS By Joe Coombs

Joe Coombs Ear Liners		
Item No.	Size	Price
JCEL	Large	\$10.00
JCEM	Medium	\$10.00
JCES	Small	\$10.00



## ULTIMATE EAR LINERS BY CARY COCHRANE

Ultimate Ear Liners		
Item No.	Size	Price
ULTM	Medium	\$10.00
ULTS	Small	\$10.00



- Made from flexible plastic
- Colored in pink for color bleed through
- Slightly textured matte finish for better adhesion
- Inner ear canal is sculpted with correct anatomy

## AN ANATOMICALLY ACCURATE EAR LINER WITH A DETAILED INNER EAR

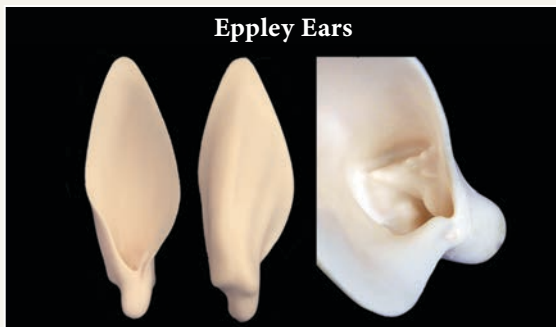

Eppley Ears

Whitetail Ear Liners		
Item No.	Size	Price
ESPS	Small (5 1/2 x 3 7/8)	\$10.00
ESPM	Medium (5 7/8 x 4 1/4)	\$10.00
ESPL	Large (6 1/8 x 4 3/8)	\$10.00

\*EARS & BUTTS SOLD SEPARATELY

## 3 STYLES OF EAR BUTTS AVAILABLE TO FIT EPPLEY EARS ONLY



Forward Ear Butts		
Item No.	Size	Price
E100F	Small	\$5.70
E200F	Medium	\$5.70
E300F	Large	\$5.70



Half Back Ear Butts		
Item No.	Size	Price
E100H	Small	\$5.70
E200H	Medium	\$5.70
E300H	Large	\$5.70



Back Ear Butts		
Item No.	Size	Price
E100B	Small	\$5.70
E200B	Medium	\$5.70
E300B	Large	\$5.70

## EAR LINERS WITH BUTTS ATTACHED

Whitetail Ear Liners		
Ears Forward With Ear Butts		
Item No.	Size	Price
CST14S	Small	\$8.30
CST14M	Medium	\$8.40
CST14L	Large	\$8.60
Ears Back with Butts		
CST17M	Medium	\$8.40



Ears Forward



Ears Back

# EAR LINERS

All Ear Liners Are Sold As Pairs



Antelope Ear Liners		
Item No.	Price	
CST20	\$8.55	



Fisher		
Item No.	Price	
CST103	\$9.06	



Coyote		
Item No.	Price	
CST104	\$11.65	



Raccoon		
Item No.	Price	
CST105	\$9.06	



Bobcat		
Item No.	Size	Price
CST100	Small	\$9.94
CST101	Medium	\$10.46
CST102	Large	\$11.65



CST106



CST107



CST108

Fox		
Item No.	Species	Price
CST108	Gray	\$9.89
CST106	Red	\$10.46
CST107	Red Ears Back	\$13.98



Boar Ear Liners Fiberglass		
Item No.	Size	Price
CST51	Medium 3 x 6 ¼	\$13.05
CST52	Large 3 ½ x 7	\$13.30



Elk Ear Liners		
Item No.	Length x Width	Price
CST15	9 x 3 ½	\$16.80

### Mule Deer Ears Liners

Item No.	Price
CST15	\$16.80

Length: 9" Width: 3 ½"



Sheep		
Item No.	Description	Price
CSHES	Sheep	\$8.00

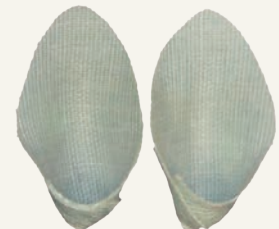

Javelina Ear Liners Fiberglass	
Item No.	Price
CST50	\$9.70

Sturdy alloy ear opener/tail puller with non-rust finish

Ear Opener/Tail Puller	
Item No.	Price
CST16	\$29.85



# FANTASTIC CAST JAW SETS & SEPTUMS

*Whitetail · Sika · Antelope · Elk*



CJS201, 202 & 203



CJS204

Classics Whitetail Fantastic Cast		
Item No.	Size	Price
CJS201	Small	\$45.40
CJS202	Medium	\$46.10
CJS203	Large	\$46.80
CJS204	Large Panting	\$46.80
CJS102	Fits Form CPP102	\$39.35
CJS208	Fits Form C004	\$35.35
CJS205	½ with Septum	\$40.80
CJS206	½ without Septum	\$34.75
CJS168	Licking Tongue	\$11.25



CJS102 Flehmening



CJS205/CJS206



CJS208



CJS168



Whitetail Septums		
Item No.	Size	Price
CJS300	Small	\$6.20
CJS301	Medium	\$6.20
CJS302	Large	\$6.20

Classics Sika Fantastic Cast		
Item No.	Size	Price
CJS207	Fits SIKA4	\$45.40

Sika

Classics Antelope Fantastic Cast		
Item No.	Size	Price
CJSA045	Fits CA045	\$43.99

Sika

Classics Elk Fantastic Cast			
Item No.	Size	Painted	Unpainted
CJSE1	Fits Elk 120-123	\$65.00	\$57.75
CJSE2	Fits Elk 124-133	\$68.00	\$60.75

Elk Septum		
Item No.	Size	Price
CJSEM	Medium	\$11.25



# MOHR JAW SETS

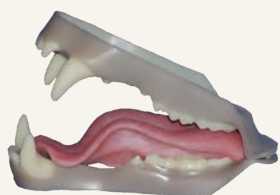

Mohr Badger	
Item No.	Price
CJS152	\$24.07

Van Dyke Bear Jaw Set		
Item No.	Size	Price
CJS110	Small Fits - CBR1	\$22.60

Mohr Beaver Teeth		
Item No.	Size	Price
CBVT	Large	\$17.10

Mohr Bear Jaw Sets		
Fits Classics Bear Rug Shells Perfectly		
Item No.	Size	Price
CJS513	Small - Fits CBR2 & CBR6	\$36.13
CJS514	Medium - Fits CBR3	\$39.67
CJS515	Large - Fits CVR4 & CBR7	\$43.96
CJS516	XL - Detailed CBR5	\$48.59



Mohr Coyote		
Item No.	Size	Price
CJS140	Panting	\$45.15
CJS141	Howling	\$45.15



Elk Papillae - By Mohr		
Item No.	Size	Price
EPAPI	6 1/2 Long	\$19.21

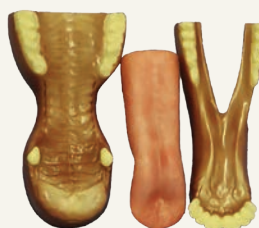

Mohr Elk Jaw Set	
Item No.	Price
CJS200	\$53.63



Mohr Artic/Grey Fox	
Item No.	Price
CJS150	\$24.07

- Not customized for the Classic Bugling Elk.
- Additional work may be required



Mohr Bobcat		
Item No.	Size	Price
CJS120	Medium w/ Throat	\$34.05
CJS121	Medium	\$25.34
CJS122	Large	\$26.60

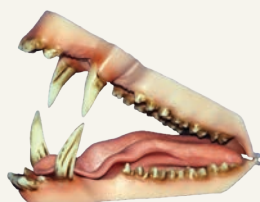

Mohr Javelina		
Item No.	Size	Price
CJS130	Medium	\$50.28
CJS131	Medium Detailed	\$65.28



Mohr Cougar/ Cheetah Jaw Set	
Item No.	Price
CJS170	\$59.12



Mohr Red Fox	
Item No.	Price
CJS153	\$44.27



This Jaw Juice takes the work out of attaching the tongue to jaw sets. It dries clear, keeps the wet look, and is super strong. Sets up in 15 minutes and in 24 hours you can not pull it apart.

Jaw Juice	
Item No.	Price
CST46	\$9.50



CJS103



CJS103H

Mohr Whittail - Plastic		
Item No.	Size	Price
CJS103	Large	\$39.75
CJS103H	1/2 Large	\$27.25

# ADVANCED TANNING SOLUTIONS CHEMICALS

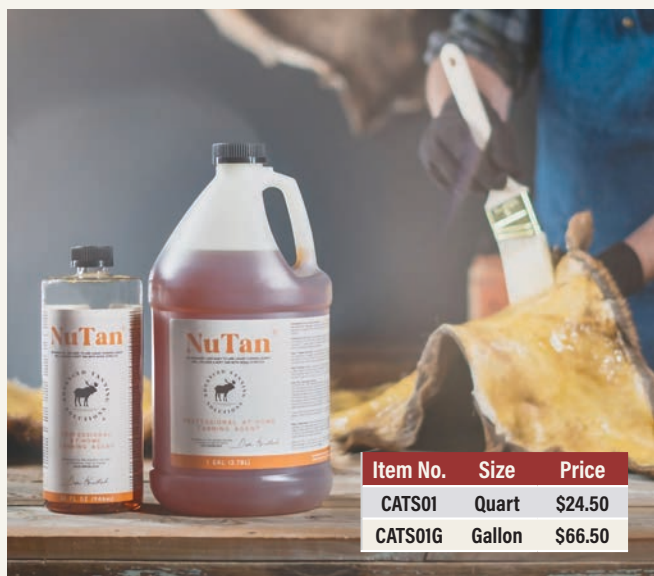

Item No.	Size	Price
CATS01	Quart	\$24.50
CATS01G	Gallon	\$66.50

## NuTan

Developed by the innovator of the original liquid tanning agent, NuTan is a brand new, state-of-the-art product. You will see a softer, whiter skin with more stretch and no shrinkage. Once dried in the skin, NuTan will not wash out. The next generation in all-in-one tanning. A new, advanced and easy to use liquid tanning agent for hair-on tanning.

- **Good stretch**
- **Less shrinkage**
- **Softer Tan**
- **Faster penetration and tanning action**

NuTan is formulated differently from any other tanning agent on the market. It is made from the highest quality raw materials available. Instructions are on the bottles, printed instructions are also available upon request or at [joecombs.com](http://joecombs.com).

## D-SOLV 60 DEGREASER

Excellent for degreasing skins such as bear, beaver, and other like skins.

Item No.	Size	Price
CATS04	Quart	\$21.50
CATS04G	Gallon	\$62.50



## DETERGENOL

A unique concentrated detergent that cleans hides and skins while adding softness.

Item No.	Size	Price
CATS06	Quart	\$18.50
CATS06G	Gallon	\$54.50



## DETERGENT SR-11

A general purpose degreaser for cleaning and mild degreasing.

Item No.	Size	Price
CATS05	Quart	\$20.50
CATS05G	Gallon	\$60.50



## BIRD & FISH TAN LC

Item No.	Size	Price
CATS03	Quart	\$26.50
CATS03G	Gallon	\$79.50



## FUR OILT

This fur oil is used after tanning with Pickle Tan A-21. Produces a supple, soft, stretchy leather.

Recommended for small mammals.

Item No.	Size	Price
CATS07	Quart	\$22.50
CATS07G	Gallon	\$65.50

## HIDE OIL MD

Use after tanning with Pickle Tan A-21. Recommended for medium sized mammals such as deer, goats, sheep, etc.

Item No.	Size	Price
CATS08	Quart	\$22.50
CATS08G	Gallon	\$65.50

## SWAB OIL HV

Recommended for larger mammals such as moose, elk, or bear.

Item No.	Size	Price
CATS09	Quart	\$22.50
CATS09G	Gallon	\$65.50

# ADVANCED TANNING SOLUTIONS CHEMICALS

## HAIR GLOSS & CONDITIONER

Gives hair and fur a natural shine. Can be applied to hair-on hides, fur skins, or on previously finished mounts.

Item No.	Size	Price
CATS011	Quart	\$19.50
CATS011G	Gallon	\$58.50



## INJECTION FLUID

For injecting antlers in velvet, birds, and small mammals toes to preserve and eliminate shrinkage

Item No.	Size	Price
CATS014	Quart	\$25.50
CATS014G	Gallon	\$76.50



## HAIR SET

Permanently fixes hair and fur that is starting to loosen. Can be used on raw, salted, or pickled skin.

Item No.	Size	Price
CATS012	Quart	\$18.50
CATS012G	Gallon	\$55.50



## MOUNT SHIELD CONCENTRATE

For birds, hair and hides, fur skins and existing mounts. Repels most feather, hair, and fur eating insects such as carpet beetles, hide beetles, and their larvae.

Item No.	Size	Price
CATS015	Quart	\$34.50
CATS015G	Gallon	\$104.50



## HIDE RELAXER XL-7

A highly active rehydrator that works 2-3 times faster than other rehydrators, helps lessen the chance of bacteria growth and hair slippage.

Item No.	Size	Price
CATS013	Quart	\$26.50
CATS013G	Gallon	\$79.50



## WASHING DEODORIZER CONCENTRATE

A concentrated aqueous deodorizer/cleaner that can be used in the pickle, tan or rehydration bath. Kills and masks foul odors. Leaves a pleasant smell on the hide and skin.

Item No.	Size	Price
CATS016	Quart	\$31.50
CATS016G	Gallon	\$79.95



## PICKLE X POWDER

The newest concept in pickling skins and hides. Works at a higher pH.

Item No.	Size	Price
CATS17 10	10lbs	\$48.50
CATS17 24	25lbs	\$102.50



## PICKLE TAN A-21

Pickle-Tan A-21 is a non-toxic aluminum based powder tan with excellent pickling ability. Speeds up the tanning process by combining the pickle and tanning baths.

Item No.	Size	Price
CATS18 10	10lbs	\$52.50
CATS18 25	25lbs	\$105.50

## HIDE & FUR STAIN REMOVER

A concentrated cleaner that targets blood, bodily fluids, and organic stains in the hair, hide and feathers. Excellent for cleaning hides prior to pickling, keeping the pickle solution cleaner.

Item No.	Size	Price
CATS19	2lbs	\$17.50



# PRO-1 PERFORMANCE CHEMICALS & HIDE PASTE



## PRO-MAXX TAN

### "Single Solution" Tan

DESIGNED FOR WHITETAILS...but excellent for any skin.  
Printed instructions available upon request or at [joecoombs.com](http://joecoombs.com)

Pro-1 Pro-Maxx Tan			Pro-1 Pro-Maxx Oil		
Item No.	Size	Price	Item No.	Size	Price
PC09Q	Quart	\$25.00	PC10Q	Quart	\$22.00
PC09G	Gallon	\$80.00	PC10G	Gallon	\$54.00

## ADVANCED FORMULA PROFESSIONAL TANNING OIL

### "Industry's First Residue Free Brush On Tan"

- Produces snow white leather
- Silky clean, super soft hair, fur, & skin
- Stretches like dry preserved with virtually no shrinkage
- Non-greasy hair & fur...simply rinse
- Synthetic base...will not wash out

Item No.	Size	Price
PC01G	Gallon	\$74.00
PC01Q	Quart	\$25.00



## LEATHER TANNING CONCENTRATE

### Liquid Tanning Concentrate Replaces Mineral Tans

- Submersible Tanning or Auto Tanning agent
- 1 fl oz per pound of skin
- Pickle then tan & oil in the same bath
- at the same time!
- No more dissolving powdered tans in warm water
- Synthetic base...will not wash out

Item No.	Size	Price
PC02G	Gallon	\$74.00
PC02Q	Quart	\$25.00



## TANLIQUOR

### Fatliquor oil for tanning solutions or swab on application.

- Submersible, wet drum, auto tanner
- "oil in the tan" or swab on
- Excellent with Leather Tanning Concentrate
- Non-greasy, rich feel & superior softening
- 2 fl oz / lb of skin when fat liquoring

Item No.	Size	Price
PC08G	Gallon	\$54.00
PC08Q	Quart	\$22.00



## DEGREASER / RELAXER

### Initial degreasing is done right in the pickle

- Solvent-based
- concentrate-biodegradable
- Degreaser, heavy duty cleaner & relaxer in one
- 2-5 fl oz per 5 gallon solution
- Neutral pH

Item No.	Size	Price
PC04G	Gallon	\$69.00
PC04Q	Quart	\$24.00



## DEODORIZER CONCENTRATE

### The Best Odor Eliminator on the Market

- 100% odor neutralizer
- Use on goats, sheep, elk, antelope, etc.
- 1 fl oz per gallon solution
- Neutral pH
- Wildflower scent

Item No.	Size	Price
PC05Q	Quart	\$24.00



## LIQUASAFE ACID

### Replaces All Other Acids

- ½ fl oz per gallon of water
- Odorless and biodegradable
- No burns or evaporation
- Produces plump skins for easy shaving

Item No.	Size	Price
PC03G	Gallon	\$54.00
PC03Q	Quart	\$20.00



## PRO-1 HIDE PASTE

- Holds like nails
- Thick 1 part adhesive
- Dries slowly
- Incompatible w/ dry preservative
- Water clean up or brush out

Item No.	Size	Price
PHPG	Gallon	\$46.95
PHP5G	5 Gallons	\$210.00



## LEATHER FINISHING OIL

### All purpose swab on finishing oil for wet or dry tans

Item No.	Size	Price
PC06G	Gallon	\$54.00
PC06Q	Quart	\$22.00



# TANNING & CHEMICALS

## TANNING INSTRUCTIONS

By Joe Coombs

**Step 1:** Skin out the head. Turn lips, nose, eyes and ears - remove any excess flesh from skin.

**Step 2:** Salt hide and drain overnight.

**Step 3:** Put in Pre - Tan solution overnight (as directed on label).

### Advantages of the Pre - Tan:

- A. Puffs up skin.
- B. Makes shaving easier.
- C. Next day shaving can be done.
- D. Pickles in 24 hours.

*Do not soak cape more than 24 hrs. in solution*

**Step 4:** Beam or flesh cape.

**Step 5:** Put cape in Washing Oil solution for 15 minutes (as directed on label.)

**Step 6:** Towel dry or tumble with saw dust.

**Step 7:** Apply Liqua - Tan to hide, hang to dry for four to six days. (Mr. Coombs uses a fan in room where capes are drying.)

**Step 8:** To relax cape use 4 gallons of water and 2 capfuls of Kemal. Use Protex Pre - Soak (as directed on label.)

**Step 9:** Soak cape in Kemal solution for 1 ½ to 2 hours. The cape should be completely relaxed.

**Step 10:** Remove hide from solution of Kemal and place in a plastic bag or damp towel to sweat overnight in refrigerator.

**Step 11:** Hide should now have a stretch and is ready for mounting

*\*After step six, you may mount cape right away by doing the following steps:*

- A. Use Protex Pre - Soak (as directed on label).
- B. Apply Liqua - Tan.
- C. Roll up cape, put in refrigerator.
- D. Mount the next day.

Mr. Coombs prefers to dry cape completely.

### PRE TAN #110

Pre Tan #110 is used in the salt brine solution to help set hair, retards bacteria growth, and pre tans the skin. This product helps make shaving easier and produces better and softer leather. It does not require neutralizing and will not reduce stretch.

Item no.	Size	Price
CK01QT	Quart	\$32.25
CK01G	Gallon	\$86.70

### KEMAL - 4

Kemal-4 is a relaxer, skin prep, detergent degreaser, and cleaner all in one. Concentrated and safe to use, it can be used in all soak solutions. Prepares the skin to accept tanning. Relaxes the skin for easier shaving. Softens such skins as African and grease burned skins. Will not cause hair slippage like ordinary soaps because its low pH is about ten times stronger than most dish detergent.

Item no.	Size	Price
CK04QT	Quart	\$22.00
CK04G	Gallon	\$60.25

### DEODORIZER WASH

Deodorizer Wash is a concentrated wash that removes and masks unpleasant odors in skins such as bear, antelope, domestic sheep, fox, coyotes, goats, etc.

Item no.	Size	Price
CK06QT	Quart	\$31.60

### WASHING OIL

Washing Oil preps the skin for tanning, degreases and oils at the same time, relaxes, cleans, washes out salt residue, and helps to make softer leather. This product also makes shaving the skin easier. Can also be used in the fur drum.

Item no.	Size	Price
CK02QT	Quart	\$21.95
CK02G	Gallon	\$63.35

### LIQUA TAN

Liqua Tan is a complete and permanent tan. It is fast drying and compatible with all hide paste. It has excellent stretch and sets hair with no oily mess. It reduces shrinkage to almost zero. It is used by many of the leading taxidermists because of its ease of use. The skin can be mounted the same day or dried and handled as a tanned skin.

Item no.	Size	Price
CK03QT	Quart	\$27.60
CK03G	Gallon	\$75.10

### ANTLER IN VELVET TAN

Antler in Velvet Tan is a fast acting permanent tanning solution specifically designed to set and tan velvet on antlers. It will not wash out.

Item no.	Size	Price
CK09QT	Quart	\$18.00

### KEMSOL DEGREASER

Kemsol Degreaser acts as a solvent. Mixes with up to 20 parts water. No odor and safe to use. Can be used over again. Works well on mammals, birds, and fish. Can be used in conjunction with Kemal-4. Compatible with tanning agents.

Item no.	Size	Price
CK05QT	Quart	\$18.90

### STOP SLIP

Stop Slip will permanently set hair that is loose or starting to slip. Also works excellently for setting the velvet on horns. Spray from an atomizer or sponge on.

Item no.	Size	Price
CK08QT	Quart	\$12.50

### SOFT FINISH

Soft Finish will soften leather considerably whether old or newly tanned. It contains no water and leaves no oily feel. It is brushed on and/or used in the fur drum. It helps soften hard spots.

Item no.	Size	Price
CK10QT	Quart	\$26.50

### LIQUA SOFT

Liqua Soft is a special tanning oil designed to be used with Liqua Tan when skins are to be used as flat skins or rugs. Helps produce a soft, supple skin and has special softening agents.

Item no.	Size	Price
CK11QT	Quart	\$19.40

# CHEMICALS • KROWTANN

## HAIR SHEEN

Hair Sheen gives hair and fur a clean shine. Can be applied directly to the hair or mixed with sawdust in the fur drum. Will also remove grease and grime from hair, giving it a clean smell.

Works well on horns.

Item No.	Size	Price
CK12QT	Quart	\$20.90

## FINISHING DEODORIZER

Finishing Deodorizer is used for deodorizing tanned skins or finished mounts and rugs.

Item No.	Size	Price
CK13QT	Quart	\$27.50

## LIQUA CURE

Liqua Cure is for fish and birds. It preserves (tans), degreases, cleans, and removes odor. Liqua Cure also reduces shrinkage. This is a concentrate that is mixed one part Liqua Cure to ten parts water. This product can be reused.

Item No.	Size	Price
CK16QT	Quart	\$27.35

## REPTILE TAN

Reptile Tan is used for tanning snakes and other reptiles, leaving them soft and pliable. Easy to use.

Item No.	Size	Price
CK18QT	Quart	\$25.05

## SKIN PREP-BASACRYL NBU

Basacryl NBU is safe to use, biodegradable, odorless, and colorless. Highly recommended for problems which are associated with hair slippage. Use only 1/8 oz. per gallon of solution.

Item No.	Size	Price
CK19QT	Quart	\$22.75

## PROTEX MOUNT CARE

Protex Mount Care is used for protection of hair, fur, and feathers from damage. Safe and easy to use. Will not wash out. This product is used for new mounts or existing mounts. Protex Mount Care is wiped into the hair or added to the saw dust in the fur drum. This product is not water soluble.

Item No.	Size	Price
CK20QT	Quart	\$35.45

## PROTEX PRE SOAK

Protex PreSoak is a water soluble compound for protection of hair, fur, and feathers from damage. It also cleans and conditions hair. This product is used in the last rinse of the tanning process and in the rehydration bath prior to mounting. Concentrated. Use 1 oz. per gallon of water.

Item No.	Size	Price
CK21QT	Quart	\$56.60



Krowtann 2000		
Enough for 4 Deer Capes or 8 Lifesize Bobcat Capes.		
Item No.	Size	Price
K2000	32 oz	\$29.50
Krowtann Whitetail		
Enough for 4 Deer Capes		
Item No.	Size	Price
K2000W	32 oz	\$29.50

\*Krowtann Whitetail formula contains an additional softening agent which makes the skin more pliable.

### Instructions For 1 Deer Cape

1. Rough flesh the skin, turn the lips, nose, ears, and eyes.
2. Shake up the Krowtann and add 8 oz of Krowtann to 2.5 gallons of water and 64 oz of salt. If the cape is an extra large cape, increase the mixture by 50% and use a larger plastic container. Always keep a lid on the mixture.
3. Leave the skin in the tan, flesh side out for 1-4 days until the skin turns white. Each day lift the skin out of the tan and stretch it out, and return it to the tan in a new position to insure that the tan is reaching all parts of the skin. Keep the skin submerged with a water filled milk jug.
4. Pull the skin out of the tan and wash the skin in clear water.
5. Neutralize the skin in 2 gallons of water and 10-12 oz of sodium bicarbonate for 15 minutes. Agitate the skin every 5 minutes during the process.
6. Wash the skin, hair side out, in Liquid Tide and rinse well in clear water.
7. Do your final fleshing at this time.
8. (optional) Shampoo your skin at this time.
9. The skin is now ready to mount or can be frozen to mount at a later date.
10. Slowly add sodium bicarbonate to the tanning mixture until pH of 7 is obtained before disposing of it.

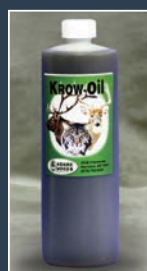

This is a very good oil that works very well in conjunction with Krowtann 2000. If you are wanting to do rug or flat tanning with Krowtann 2000, we highly recommend using Krow Oil. Good results can be obtained without any breaking for your rugs or wall hangings. Krow Oil can also be applied to a cape or skin to give even more stretch and to make the skin even more soft.



This is the finest shampoo for your mounts that you can get. This will leave your small mammal mounts with full and extra soft hair. Once you have shampooed a mount with Krow Soap and see the difference that it makes, we don't believe you will ever mount another small mammal without it.

Krow-Oil		
Item No.	Size	Price
K3000	32 oz	\$20.95

Krow-Soap		
Item No.	Size	Price
K4000	32 oz	\$19.15

# VELVET ANTLER TECHNOLOGIES CHEMICALS



## VELVALOK ANTLER PRESERVATIVE

The ONE and ONLY velvet antler preservative on the market that sets, dries, and preserves natural velvet while getting rid of bugs. Just spray and walk away! Preserves velvet in 72 hours! Non-toxic and safe to handle - no special tools, needles, or harmful chemicals required!

Item No.	Size	Price
VLOK12	12oz Bottle	\$29.99
VLOK G	Gallon	\$249.99



## Application Instructions

1. If frozen, ensure antlers are fully thawed, not cold to the touch, and not wet prior to application.
2. Apply VelvaLok liberally by saturating all velvet surfaces.
3. Hold sprayer NO MORE than 1" away from velvet - DO NOT mist.
4. Ensure antlers are kept upright pointed to the sky - DO NOT hang upside down after application.
5. If possible, place antlers in direct sunlight. VelvaLok is activated by dry heat and sun - DO NOT put in a freezer, refrigerator, cooler, or shade after application. For optimum results, use in ambient temperatures of 80F - 26C or warmer.
6. With a small brush (not included) gently back-brush any matted hair to stand upright.

**Note:** Preservation time may vary based on species, size, and harvest date.



## VELVASKRUB

VelvaSkrub premier stain and blood remover for hides, packs, clothing, game bugs, etc. Its proprietary blend of enzymes rapidly converts stains into water-soluble byproducts easily washed away! No stains, no mess!

Item No.	Description	Price
VSKRUB12	VelvaSkrub Kit	\$19.99



## BONEBRITE WHITENING/DEGREASING KIT

The easiest do-it-yourself skull whitening/degreaser kit on the market specifically designed to pull stubborn oil from bone! Just simply spray, brush, and walk away for unmatched results!

Item No.	Size	Price
VBBKIT	BoneBrite Kit	\$24.99
VBBW8	Whitener 8 oz	\$12.99
VBBD8	Degreaser 8 oz	\$12.99



## VELVAKLEAN MOUNT CLEANER AND PROTECTANT

Designed to remove oils and dust from your mounts and help to keep any borrowing bugs away that can destroy the hide and skin. Includes a towel and brush.

Item No.	Description	Price
VKLEAN12	VelvaKlean Kit	\$29.99

# VELVET ANTLER TECHNOLOGIES CHEMICALS



## THE SKULL BLEACHING KIT

**Includes:** Step-By-Step Instructions, 1 bottle of 3S Degreaser, and 1 Bag of Bleaching Powder

### Additional Equipment Needed:

- A Pot Large Enough for the Skull
- A Bottle of Household Hydrogen Peroxide (3%)
- A Sharp Knife

Item No.	Description	Price
KIT4	Skull Bleaching Kit	\$34.99

## COMPLETE HOME TANNING KIT

**Includes:** A How-To Video, a Step-By-Step book, 1 Double Pack of Tanning Crystals, 2 bottles of Tanning Oil, Hide Scraper, Sand Paper, Needle & Thread, Dust Mask, Plastic Apron, 4' x 8' Plastic Sheet, Leather Dye, and Latex gloves.

Enough to Tan Two Average Deer Hides or a Small Elk Hide

Item No.	Description	Price
KIT3	Complete Home Tanning Kit	\$74.95

# SPRAY TANNING · PREMIXED CLAY



## CLASSICS SPRAY TAN

Time saving preservation for capes and game. Provides excellent stretch for easier mounting. Preserves the natural color around eyes and nose. Makes finishing work easy. Instructions on bottle.

Item No.	Size	Price
CTAN QT	Quart	\$13.60
CTAN HG	½ Gallon	\$20.25
CTAN G	Gallon	\$34.95

Classics Premixed Ear Base		
No mixing means no mess. Can be used in place of other fillers. The best ear base to hit the market in recent years. Formula made to Joe's specifications.		
Item No.	Size	Price
CSD17 30	30lbs	\$41.40



### Instructions:

1. Turn the ears, split the lips and around the eyes. Remove large chunks of fat and meat.
2. Apply a moderate amount of Sodium Sulfate to skin side of the cape.
3. Soak for 30 minutes in 3 gallons of water mixed with 2 capfuls of Washing Oil, 1 capful of Kemal-4, and 1 capful of Skin Prep. After 30 minutes, rinse well in clear cool water.
4. Squeeze out excess water and towel dry or tumble cape in saw dust for easier fleshing and completely flush cape.
5. Spray on a moderate coat of Classics Spray Tan on skin side of cape. Roll up cape and let it set for 10 minutes. The cape is now ready to mount or freeze for mounting later. The cape may be left in a refrigerator for next day mounting.
6. After mounting, apply a small amount of Liqua Tan to the nose and around the eyes to eliminate shrinkage and the loss of natural color.

## Classics Clay

Quality clay, low shrinkage at an affordable price.

Item No.	Size	Price
CSD45 05	5lbs	\$9.70
CSD45 30	30lbs	\$34.10



# CRITTER CLAY

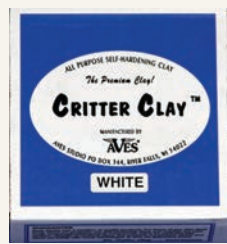

Critter Clay™ is the choice of taxidermists & professionals worldwide because of its great detail, fine texture and low shrinkage rate. Critter Clay™ dries to a hard finish. It is a lightweight, extra strong, ready to use, moist, water-based modeling clay. Safe, non-shrinking, non-cracking and non-hazardous. Accepts all paints.

Native Critter Clay		
Item No.	Size	Price
CSD09 05	5lbs	\$18.00
CSD09 25	25lbs	\$57.50

White Critter Clay		
Item No.	Size	Price
CSD09 05W	5lbs	\$18.00

## "DELUXE" MODELING TOOL

The Deluxe Modeling tool is hand made by Joe Coombs himself. The curved end is used to tuck the skin around the eyes, lips, corners of the mouth, and inside the nostrils. The flattened end makes it easy to slot the lips, tear ducts, and do fine detail and finish work. It's a must for clay work and putting the nictitating membrane in place. Joe does not do a mount or seminar without one.



Item No.	Type	Price
CST025	Stainless	\$29.95

# DRY PRODUCTS - POWDERS

## Dry Preservative

Joe's own special formula for skin preserving & insect protection. Apply before and after fleshing by rubbing into the skin. Use as a fast preserving agent on capes & skins. Great for large & small game, birds & fish.

Item No.	Size	Price
CSD18 05	5lbs	\$16.10
CSD18 10	10lbs	\$30.30
CSD18 25	25lbs	\$69.90
CSD18 45	45lbs	\$118.35

## Borax Plus

Excellent for moth proofing & for the preparation of the fleshing of hides.

Item No.	Size	Price
CSD50 05	5 lbs	\$15.60
CSD50 10	10lbs	\$29.70
CSD50 25	25 lbs	\$67.20
CSD50 45	45 lbs	\$115.20

## Hide Paste

This is the best hide paste you will find. Shipped in dry form with instructions for mixing.

Item No.	Size	Price
CSD01 05	5lbs	\$17.30
CSD01 10	10lbs	\$29.70
CSD01 20	20lbs	\$54.90
CSD01 30	30lbs	\$76.20
CSD01 45	45lbs	\$102.70

## Mache

Multi-purpose mache. Use on antlers or whitetail mounts. Dries in 30-45 minutes.

Item No.	Size	Price
CSD02 05	5lbs	\$13.50
CSD02 10	10lbs	\$23.10
CSD02 25	25lbs	\$48.10



## Red Flock

Powdery material that gives a lifelike color of tiny blood vessels when mixed with FIXIT. Use for finish work on all of your mounts.

Item No.	Price
CSD55	\$5.10

## Sal Soda/ Soda Ash

Great for bleaching skulls and bones. Directions are as simple as adding Sal Soda to boiling water. This will dissolve muscle, fat, and any other tissues. Saves time and effort with fleshing.

Item No.	Size	Price
CSD60 02	2lbs	\$7.20
CSD60 05	5lbs	\$16.80
CSD60 10	10lbs	\$32.40
CSD60 20	20lbs	\$63.60

## Ear Base

This is the ideal product whereas it replaces the heavier and more costly clay.

Item No.	Size	Price
CSD04 05	5lbs	\$15.60
CSD04 10	10lbs	\$24.90
CSD04 25	25lbs	\$47.10

## Potters Clay

Finest grade of powdered clay. Has many uses such as to thicken hide paste or as a separator coat in making death masks or study casts.

Item No.	Size	Price
CSD05 05	5lbs	\$7.20
CSD05 10	10lbs	\$12.00
CSD05 25	25lbs	\$24.60

## Chopped Fiberglass

Finely chopped for use in the Bondo Ear Method.

Item No.	Size	Price
CSD08 01	1lbs	\$9.60
CSD08 02	2lbs	\$17.10
CSD08 03	3lbs	\$25.80

## FLEXIBOLE

For mixing mache, bondo, anything at all. Will not stick. Just flex bowl and it pops out.



Item No.	Size	Price
CST12M	4"	\$13.00
CST12L	4 3/4"	\$13.50

## Sodium Sulfate

Used as directed with Spray Tan. Salts hides without rust stains.

Item No.	Size	Price
CSUL 05	5lbs	\$8.75
CSUL 10	10lbs	\$15.10
CSUL 30	30lbs	\$29.40
CSUL 45	45lbs	\$37.00

## Dextrin

(The taxidermy glue) Used for making hidepaste, mache, paper forms and many other uses.

Item No.	Size	Price
CSD07 05	5lbs	\$12.90
CSD07 10	10lbs	\$24.30
CSD07 25	25lbs	\$55.50

## Plaster

Used in making study molds and death masks. Also used in making mache.

Item No.	Size	Price
CSD06 05	5lbs	\$9.30
CSD06 10	10lbs	\$15.30
CSD06 25	25lbs	\$28.80

## Fish Paste

Just add water. Used to glue skin to form or can be used as a filler.

Item No.	Size	Price
CSD16 05	5lbs	\$16.50
CSD16 10	10lbs	\$28.20



# HIDE PASTE



## CLASSICS ULTRA HIDE PASTE

Super adhesive hide paste. Smooth one part 100% pure acrylic with silicone base hide paste that makes for easy taxi of the hide. Ultra can be used with tanned skins and also works with dry preservative. Dries to a pale gray color. Easy water cleanup. Ultra hide paste meets competition demands.

Buy 5 gallons & save!

Item No.	Size	Price
CUHPQT	Quart	\$12.95
CUHPG	Gallon	\$39.95
CUHP5G	5 gallons	\$179.95

New Formula is thicker & has better adhesive properties to prevent drumming



## \*Not recommended for Dry Preserved Capes\*

This is the best premixed hide paste that you will find for wet tans. Exceptional adhesion without compromising the detail on the forms. Extensively tested by Mr. Coombs, there is absolutely no drumming when this paste is applied properly. No more excessive pinning with this glue. Check the price. This is the best premixed that money can buy.

Item No.	Size	Price
CWTG	Gallon	\$49.95
CWT5G	5 Gallons	\$230.00



## KLEI EXTREME HIDE PASTE

The all new KLEI™ Extreme Hide Paste from Ocelo Enterprises is the latest hide paste on the market. KLEI™ (pronounced CLAY) Extreme Hide Paste is an innovative adhesive, with many unique features unlike any other hide paste currently on the market. Comes in powder form in a resealable bag. Long shelf life, easy to mix powder, mix it to the consistency you prefer, cleans up and brushes out of hair really easy. One pound can do an average of 2-3 average sized whitetail.

Item No.	Size	Price
KLEI 1	1lbs	\$10.25
KLEI 4	4lbs	\$35.00
KLEI 10	10lbs	\$79.50

## JOE COOMBS POWDERED HIDE PASTE

Mr. Joe's own secret recipe he uses for all of his mounts. Comes in a powdered form with instructions for mixing.

Powdered Hide Paste		
Item No.	Size	Price
CSD01 05	5lbs	\$17.30
CSD01 10	10lbs	\$29.70
CSD01 20	20lbs	\$54.90
CSD01 30	30lbs	\$76.20
CSD01 45	45lbs	\$102.70



## PRO-1 PREMIUM HIDE PASTE

The Taxidermy Industry's #1 Hide paste

- Holds like nails
- Thick 1 part adhesive
- Dries slowly
- Incompatible w/ dry preservative
- Water clean up or brush out

Item No.	Size	Price
PHPG	Gallon	\$46.50
PHP5G	5 Gallons	\$210.00



# SUPPLIES

## CLASSIC ULTRA EARS

The ultimate ear liner adhesive cleans up with water. Dries to a perfectly flesh colored ear without any finish work. Can be used with dry preservative. Ultra Ears is a smooth one-part 100% pure acrylic.



Item No.	Size	Price
CUE PT	Pint	\$11.90
CUE QT	Quart	\$22.50

## MANNIKIN-PREP™

This product was designed to be used on urethane forms to eliminate sanding or scratching. Its special high-tack formulation will adhere securely to any form. Hide paste can then be used in the mounting process with excellent results.



Item No.	Size	Price
CMP001	17oz	\$14.20

## EYE PROTECT™

This product was designed to protect plastic and glass eyes from paint overspray.



Item No.	Size	Price
CEP001	2oz	\$9.10

## ZAP A GAP

Fast and strong glue used for all around purposes. Save on sewing and excellent for open mouth work. Perfect for artificial duck heads.



Item No.	Size	Price
CZAP	1oz	\$10.95

## EYE & NOSE TEXTURING APPLICATOR



For dispensing Classic Eye Fluid. Precision tip with a non clogging stopper.

Item No.	Price
CGK7	\$5.05

## CLASSIC EYE FLUID

In less than a minute you can give a mount's eye a natural floating in fluid look. Easy to use, just follow around the inner eyelid where it meets the glass eye and the eye comes alive!



Item No.	Size	Price
CEF4	4oz	\$9.50

## CLASSICS RESIN

Activator not included. Use in the process of making bondo ears. A high grade resin.



Item No.	Size	Price
CRES QT	Quart	\$10.00
CRES HG	½ gallon	\$19.00
CRES G	Gallon	\$36.00

## "611"(KWIKSTIK)

Multipurpose spray adhesive



Item No.	Size	Price
C611	17oz	\$16.00

## CREAM HARDENER

Used with Dynalite filler. Tinted red to insure complete mixing.



Item No.	Size	Price
CCH 30748	2.75oz	\$8.50

## JOB TICKET

The BEST Job Ticket on the market! Sections for:

- Customer information, job summary, job status
- Supplies - what you need to order
- Options of deer/game head or fish
- Bird/Mammal/Reptiles
- Comments and sketches. It's an envelope for holding measurement charts & photos or other sketches.

Item No.	Quantity	Price
JOB1	1 ticket	\$0.55
JOB DOZ	1 Dozen	\$6.50
JOB 500	500	\$265.00
JOB 1000	1000	\$485.00



# SUPPLIES

## APOXIE SCULPT

Two part sculptable epoxy putty from Aves Studio. Working time is approximately two hours. Cures overnight. No shrinkage. Used for repairing, installing jaw sets, taxidermy finish work, plus many more uses. Available in natural or white colors.

Item No.	Size	Color	Price
CAV1	1lbs Kit	Natural	\$24.00
CAV4	4lbs Kit	Natural	\$45.00
CAV1W	1lbs Kit	White	\$24.00



## ALL GAME

Revolutionary two part epoxy sculpturing compound. Molds and sculpts better than clay, adheres to any surface, accepts paint while wet or dry, may be mixed with resin pigment for desired color. No peeling or cracking, may be filed or sanded, dries to an extremely hard finish.

Item No.	Size	Price
CSD5	2 pints	\$47.99



## SUPER FISH GLOSS

By Gary Bowen

The ultimate wet look protective finish. Extremely high gloss finish. Fast drying. Eliminates spray gun.

Item No.	Size	Price
CSFG20	15oz	\$16.05



## SUPER FISH SEALER

By Gary Bowen

Superior adhesion, Super Sealing Formula, Clear Matte Finish, Compatible with Super Fish Gloss.

Item No.	Size	Price
CSFS	15oz	\$16.05



## TUF-FIN

Fin Repair Compound

Unlike other flexible fin backing materials. TUF - FIN is crystal clear before it dries. This allows you to see what you are doing, how much is applied & where to put it.

Item No.	Size	Price
CTF001	8oz	\$18.25



## SAFETY SOLVENT

Aves Safety Solvent is recommended for tooling, smoothing, feathering, texturing, and quickly cleaning Aves Apoxie and FIXIT products. Also used for cleaning epoxies from tools, brushes, and surfaces before set up. Non hazardous and is a safe alternative for acetone and other commonly used toxic solvents. It is the least flammable and most effective safety solvent on the market.

Item No.	Size	Price
SAFE4	4oz	\$11.20
SAFE16	16oz	\$26.50



## FIXIT SCULPT

FIXIT Sculpt has a firm clay-like feel that resists sagging and drooping; holds detail & impressions. Generous 4 hour working time. Flat matte finish, accepts paints and stains. Great for intricate sculpting work, antler repair & bone art. Mixes well with red flock to give the appearance of tiny blood vessels.

Item No.	Size	Price
FIX1	1lbs Kit	\$26.00
FIX3	3lbs Kit	\$46.50



## ANTLER REPAIR KIT

Contains everything needed to make professional like repairs. Replace missing points, fix cracks, chips, scratches. Kit contains: 4 oz. each part A & B, 3 ¼ oz. each touch up paint, brush, wire, sculpting sticks, gloves, sandpaper, and instructions.

Item No.	Price
AK10	\$33.99



## PAPER WHEEL SHARPENING SYSTEM

This system includes two eight inch sharpening wheels with a ½" arbor hole to attach to a double shafted electric motor. One wheel has a very light cutting action produced by silicon carbide dust glued to the edge of the wheel, covered by a special lubricant to allow fine honing action. The other wheel has a polishing action, using a fine grade of a jeweler's rouge to highly polish the edge to a razor sharpness. This kit also includes enough materials to recondition the sharpening wheels several times.



Item No.	Price
CST21	\$79.95

# SUPPLIES

## JAW JUICE

This Jaw Juice takes the work out of attaching tongues to jaw sets. It dries clear, keeps the wet look and is super strong. Sets up in 15 minutes and in 24 hours you can't pull it apart.



Item No.	Price
CST46	\$9.50

## MOD PODGE

The nose finishing system that Joe swears by. Absolutely the best product of its kind on the market. Use on all mammal mounts.



Item No.	Size	Price
CSD15 04	4oz	\$8.10
CSD15 08	8oz	\$11.10

## PEDESTAL MOUNTING KIT

Includes pipe bushing for the Coombs Pivot Pedestal form.



Item No.	Size	Price
CST36	6"	\$14.00
CST38	8"	\$14.00
CST39	12"	\$17.00

## S NEEDLES

Double curved cutting edge S style needle, ideal for sewing.

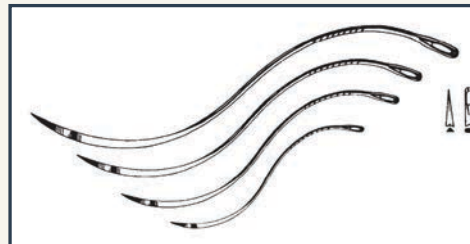

Item No.	Size	Price	Item No.	12 pack
CSS04 1	5"	\$1.79	CSS04 112	\$14.00
CSS04 2	4 1/4"	\$1.65	CSS04 212	\$14.00
CSS04 3	3 1/4"	\$1.59	CSS04 312	\$14.00
CSS04 4	2 1/4"	\$1.55	CSS04 412	\$14.00

## GLOVERS NEEDLES

Straight needle with cutting edge. Pack of 12.



Item No.	Length	Price
CSS03 18	1 1/2"	\$8.50
CSS03 12	1 3/4"	\$8.50
CSS03 08	2"	\$8.50

## STEEL T - PINS

( 1/2 Pound box )



Item No.	Size	Price
CSS08 01	1 1/2"	\$18.40
CSS08 02	2"	\$19.40

## THE ULTIMATE GAMEHEAD THREAD

1/4lb. spool, enough for 600 heads. Joe Coombs highly recommends this precision engineered thread offering tremendous strength and minimum stretching. Use on all big game mounts.



Item No.	Size	Price
CSSQ	Black	\$12.35
CSSQ2	Brown	\$12.35

## BRAD DRIVER

Will drive brads 1" & smaller. Magnetic pick up. Push handle in palm of hand with pressure to drive & countersink brad.



Item No.	Price
CST08	\$26.95

## PAPER WHEEL SHARPENING REPAIR KIT

Includes Rouge, Grit, Lubricant, and Instructions.



Item No.	Price
CST21R	\$34.95

## BRADS OR HIDE NAILS

1" zinc plated nails in 1lb box.



Item No.	Size	Price
CST09	20	\$17.40



Item No.	Size	Price
PH12	1.0 - 2.5	\$9.00
CSSQ2	3.0 - 5.5	\$9.00

# SUPPLIES

## STRAIGHT BOAR MODELING TOOL

Joe's choice for setting jaw sets and putting the finishing touches on your boar mount. Similar to the deluxe tool but with a slightly curved flat head. This tool is ideal for working with boar mouths and jaw sets.



Item No.	Type	Price
CST02B	Stainless	\$29.95

## REGULATOR PIN BY GLEN KRIER

Has many uses. When mounting a game head, its like having an extra hand. It holds the cape in place. Easy adjusting of the cape or adjusting the hide on mammals and birds. Bright handle for easy location.



Item No.	Price
CGK3	\$5.95

## ALL AROUND MODELING TOOL

The newest modeling tool in the Coombs Collection. One side features a rounded flat end and the other is a small point. Perfect for any taxidermy needs.



Item No.	Price
CST03	\$24.95

## LIGHTLY USED RASP

Features a rough side and smoother filing side for sanding and manikin alterations. Total length of rasp is 16 3/4" \*This is not a new in box item\*

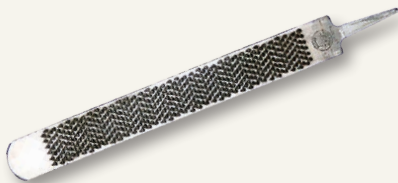

Item No.	Price
CST97	\$18.95

## LARGE HIDE PULLER / STRETCHER

Great for adjusting hides on manikins especially large areas. Made of hardwood maple with one row of 6 sharpened steel pins at the end.



Item No.	Price
CST81	\$19.25

## TAXIDERMY SCISSORS

Made of high quality steel. For fleshing of deer and other capes, final fleshing around the eyes, nose, lips, and ears. Fish fin work, bird fleshing and sniping fat. Allows you to shave around the eyes and lips SUPER THIN.



Item No.	Price
CST35	\$8.25

## WOODEN HANDLE REGULATOR PIN

5 Pack. Great for adjusting capes. Use several to hold cape in place. Like having an extra hand when mounting anything. Sharp pointed with tempered blade. Hardwood handle.



Item No.	Price
CST83 5	\$21.00
Individual	
CST83	\$4.50

## REVOLVING HIDE PUNCH

Excellent for efficiently marking all of your hides and capes. Nickel plated with heat treated tubes.



Item No.	Price
CST93	\$18.95

## EAR OPENERS / TAIL PULLER

Sturdy alloy with non-rust finish.



Item No.	Price
CST16	\$29.85

# SUPPLIES

## CINCINNATI SURGICAL BLADES

Hard carbon steel blades individually wrapped. Save by buying the box of 100. Can be sharpened.

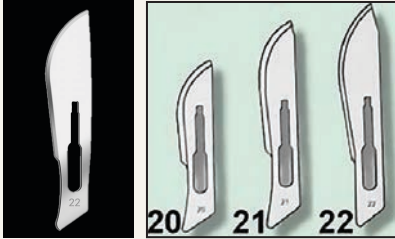

Pack of 10		
Item No.	Gauge	Price
CSS06 20 10	20	\$7.50
CSS06 21 10	21	\$7.50
CSS06 22 10	22	\$7.50
Box of 100		
Item No.	Gauge	Price
CSS06 20 100	20	\$39.95
CSS06 21 100	21	\$39.95
CSS06 22 100	22	\$39.95

## 60XT STAINLESS STEEL BLADES

The #60XT is incredibly sharp and has an edge that's able to endure countless skinning and field dressing of any kind of wild game. 2 3/4" length.



Pack of 10	
Item No.	Price
CSS60XT 10	\$8.75
Box of 100	
Item No.	Price
CSS60XT	\$59.95

## 60XT BLADE HANDLE

Fits the #60XT blades. Hollow broad handle grip



Item No.	Price
HAN08	\$13.25

## SKIFE KNIFE

This knife is the answer for shaving around the eyes and to get really thin lips. The face of a mammal can be shaved easier and faster than any other method.



Item No.	Price
CST45 1	\$14.50

## SURGICAL BLADE HANDLE

Stainless steel, extra thick and wide. This is a #4 handle.



Item No.	Price
CSS07	\$9.75

## MINI FLESHING BEAM

Made for the finer detail fleshing before mounting. Allows you to get to areas where the shaving machine can't. Works well with thinning tear ducts, eyes, and nostrils.



Item No.	Price
CGK8	\$36.50

## SKIFE 20 BLADE SAFETY DISPENSER

Includes 20 blades that are preloaded in the dispenser. Makes changing out blades faster, easier, and safer! Also has compartment at the bottom to store used blades.



Item No.	Price
CST45 3	\$14.50

## WATERPROOF I.D. TAGS

Tear-proof, weatherproof and chemical resistant. Comes pre-wired so all you have to do is write the name and tie it on!

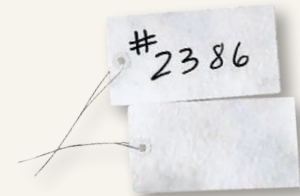

Waterproof I.D. Tags		
Item No.	Quantity	Price
TAG10	Pack of 10	\$3.00
TAG50	Pack of 50	\$12.00
TAG100	Pack of 100	\$20.00

## FLESHING BALL

Aides in the detailed fleshing on the nose, lip line, eyes, etc.  
Total Height: 5 1/2"  
Circumference: 8 1/4"



Item No.	Price
CGK9	\$34.50

# SUPPLIES

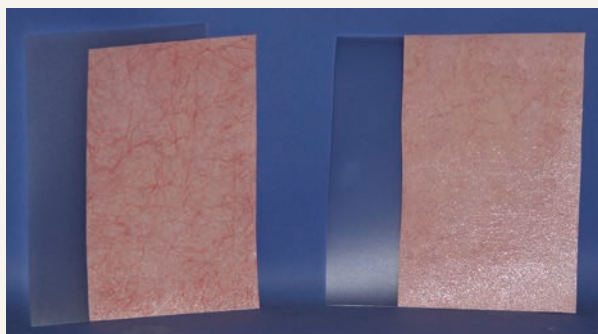

**Flesh**  
(More Veining)

**Natural**  
Flesh

## THE ORIGINAL VEINED SEPTUM SHEET BY RAY MURPHY

Included is a 8 ½ x 5 ½ septum sheet, cover sheet, and detailed instructions. Can be installed the same way as the fast septum. Cut sheet to size needed to cover game heads of all sizes. Two pattern choices available.

Item No.	Pattern	Price
CST77	Flesh	\$19.95
CST78	Natural Flesh	\$19.95

## SMALL DETAIL BRUSHES

Use on fine detail around eyes, ears, & between antlers where larger brushes can't get. Set of 3 with different bristles - nylon, steel & brass.

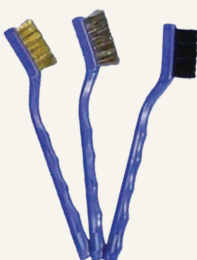

Item No.	Price
CST11	\$8.50

## JOE'S DO ALL BRUSH

Countless uses. Used to rough up the manikins, ear liners, cartilage, and capes for good adhesion. Long lasting stainless steel bristles.



Joe's Do All Brush		
Item No.	Size	Price
CST40	Large	\$16.00
CST40S	Small	\$16.00

## SURFACE PREP BRUSH

Steel wire surface prep brush. The elongated bristles of this brush provide enough give so that you can sufficiently rough up detailed areas of the manikin. Excellent for roughing around the face without losing veining or muscular detail. This is the brush that you need to get into hard turns and in between muscles and around the brisket area.



Surface Prep Brush	
CST28	\$12.95

## LARGE DETAIL BRUSH SET

Set of 3 with nylon, steel, & brass bristles.



Item No.	Price
CST26	\$11.00

## WIRE BRUSH

Used for surface prep of manikins without distorting features.



Item No.	Price
CST07	\$10.50

## SMALL STOUT RUFFER

This ruffer brush is perfect for roughing up manikins of any shape or size. It has small bristles that don't eat too much of the foam away at once. Has a built in velcro strip to cover the bristles when not in use.



Small Stout Ruffer	
CST06	\$14.05

## GROOMING BRUSH SET

A must to get proper hair patterns. With soft grip. Nylon, Steel, & Brass.



Item No.	Price
CST27	\$11.50

# SUPPLIES



## TAXIDERMY FOAM KIT

3lb. Density, 2 Part Foam

An excellent choice for manikin making, base building, carving, and form alterations. This is the same foam that we make our manikins with.

Item No.	Size	Price
FOAM G	Gallon	\$125.00
FOAM HG	½ Gallon	\$72.55
FOAM QT	QUART	\$40.65

## WORK GLOVES - INDUSTRIAL STRENGTH

Nitrile gloves give you 100% protection from oil, solvents, fluids, mineral spirits, acetone, and lacquer thinner. Textured for better grip. Powdered / Latex free. Box of 100.



Item No.	Size	Price
CST43 1	M	\$16.95
CST43 2	L	\$16.95
CST43 3	XL	\$16.95

## VINYL APRON



Item No.	Price
CST70	\$17.95

## NECK MATERIAL

Bends and shapes easily. Sold by the yard.

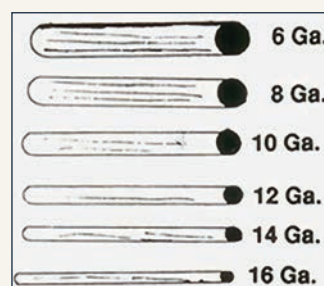
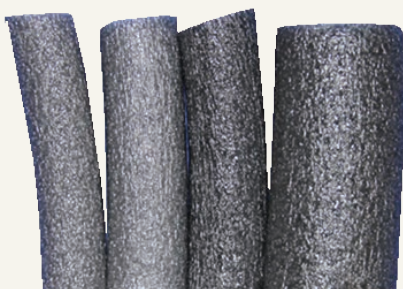

Item No.	Size	Price
CSDD11 01	½"	\$2.10
CSDD11 02	⅝"	\$2.45
CSDD11 03	¾"	\$2.95
CSDD11 04	1"	\$3.10

Wires - Straight Lengths			
Item No.	Gauge - Length	Pieces	Price
CSD12 06	6ga - 36"	3pcs	\$5.40
CSD12 08	8ga - 36"	5pcs	\$5.40
CSD12 10	10ga - 36"	7pcs	\$5.40
CSD12 12	12ga - 36"	12pcs	\$5.40
CSD12 14	14ga - 36"	20pcs	\$5.40
CSD12 16	16ga - 36"	33pcs	\$5.40

# BRACKETS & HANGERS

## Wall Pedestal Bracket

Perfect for all of our 9400 & 9500 series Wall Pedestal manikins. Instantly add a new dimension to your mounts that your customers will love. The swivel action of the bracket allows anyone to change the view of the mount with a simple push. The mount can lay flat against the wall or pulled out to give the appearance that it is floating in mid air. This bracket is also perfect for mounts to be placed in the corner of a room. This is a heavy duty bracket that comes completely finished and ready to go.



CH9500



CH9501



CH9502



CH9503

Item No.	Description	Price
CH9500	Standard	\$45.00
CH9501	Bullet	\$50.00
CH9502	Arrowhead	\$50.00
CH9503	Swivel	\$21.00



## Wertz Werkz Manufacturing Hanger Systems

CH9400

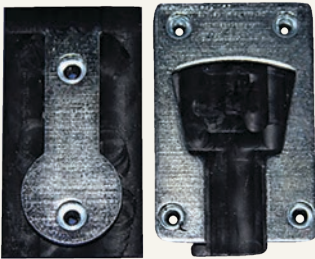

CH9402

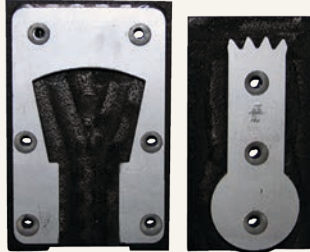

Our hanger systems are proudly made in the U.S.A.

### Key Features

- Zinc plated steel parts prevent rust and corrosion
- Quick installation: just screw in place no prep work necessary
- Low profile for clean finished look
- Customizable with available additional spacers
- Wall mounting and dismounting with ease
- Eliminates the need for two hangers when hanging wall pedestals and bases

- Adjustable to 7 fixed positions
- Max load 120 lbs

Item No.	Description	Price
CH9400	Small Hanger	\$10.65
CH940025	Case of 25 Hangers	\$250.00
CH9401	Small Spacer Kit	\$6.90

Item No.	Description	Price
CH9402	Large Hanger	\$16.25
CH9403	Large Spacer Kit	\$6.90

### OPTIONAL SPACER KIT

Provides some extra spacing off the wall, off the mount, or both for the Wertz Werkz hanging system. Includes two 1/8" & 1/4" form spacers and wall spacers. Those spacers can be combined to give you 3/8" space off the wall or off of the mount. Bumper spacers are also included.

### OPTIONAL LARGE SPACER KIT

Provides some extra spacing off the wall, off the mount, or both for the Wertz Werkz hanging system.

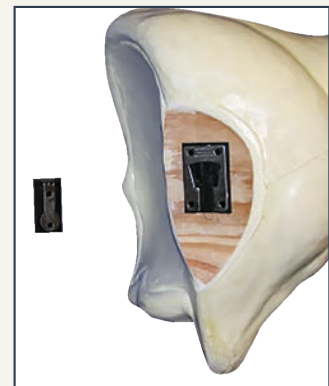

CH9401



CH9401

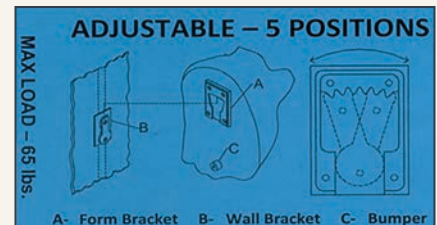

# HANGERS

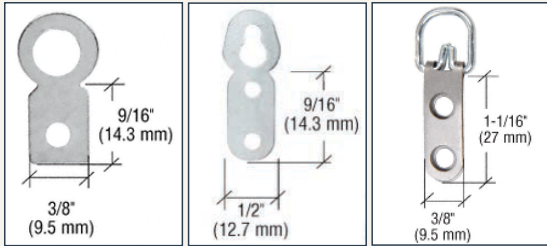

CH075

CH081

CH101

## MAGNUM, MINI-MAG & PRO-MAG HANGERS

Made of 12 gauge galvanized steel, extra large teeth, for large and heavy mounts.



## The Moose - 2 in 1 hanger

Can be used as one hanger or separated and used as 2 hangers. Slotted for easy hanging.

Item No.	Size	Price
NOOSE	3 1/4"	\$2.00

Hangers			
Item No.	Price / 12	Item No.	Price / 100
CH075D	\$2.50	CH075	\$12.50
CH081D	\$3.00	CH081	\$20.00
CH101D	\$3.50	CH101	\$28.50

Item No.	Size	Price
CH032E	1 x 2 7/8	\$1.95 Each
CH035E	2 x 2 1/4	\$3.45 Each
CH040E	3 1/4 x 3 3/4	\$5.45 Each



CH075

## Euro Skull Hanger

Item No.	Price
CH094	\$7.95

CH094 hanger is screwed directly into the underside back of the skull and then hung by a nail or screw to the wall. This hanger will provide a sturdy yet attractive display. Will not slip or tilt when installed properly. Recommended for deer skulls and other medium to small game skulls. Can be used with natural and artificial skulls. \*No screws provided.

## ECONOLINE HANGERS

Made of strong ABS plastic. Just screw on and hang.



Item No.	Size	Price
CH010E	1 1/2	\$1.75

## FINISHING TOUCH INSERTABLE HANGERS

Extremely strong ABS plastic. Mounts flush against wall. Must drill hole in backboard to use.



Item No.	Size	Price
CH015E	1 1/2	\$3.00

## LEVEL RITE HANGERS

CH1002 is great for deer and fish mounts. The CH1004 is heavier and great for large game (Elk & Caribou).

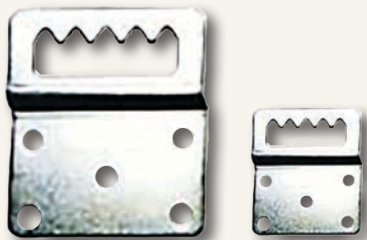

Item No.	Size	Price
CH1002E	2 x 2 1/4	\$1.10 Each
CH1002D	2 x 2 1/4	\$12.00 Doz
CH1004E	3 1/4 x 3 1/4	\$4.00 Each

## U SHAPED HANGER WITH BUILT IN SPACER

This NEW hanger with its U shaped design will fit right down onto any nail or screw. Easy to use. Also has a built in spacer so no need to drill a hole in the back board to use it. See photo below for what it looks like on a shoulder mount!



Item No.	Price
CH100U	\$5.95



## GARY BOWEN HEAD-HANGER SYSTEM

Self leveling, 3 point hanging system, .125 High Strength Stainless Steel, Stands off from wall.



Item No.	Price
CH045E	\$13.55

# SHOULDER PANELS



CHP11 Walnut



CHP12 Oak



CP107 Birch

2" Wider at Top Corners and 1" Longer

Walnut	
Item No. & Size	Price
CHP11 16 x 20	\$38.92
CHP11 17 x 21	\$39.89
CHP11 18 x 23	\$44.56
CHP11 19 x 24	\$47.07
CHP11 20 x 25	\$51.08

Oak	
Item No. & Size	Price
CHP12 16 x 20	\$31.99
CHP12 17 x 21	\$33.23
CHP12 18 x 23	\$36.02
CHP12 19 x 24	\$39.13
CHP12 20 x 25	\$42.08

Birch Medium Walnut Stain	
Item No. & Size	Price
CP107 17 x 22	\$28.20
CP107 18 x 24	\$29.80
CP107 19 x 25	\$33.05



Ebony Ash Shoulder Panels  
Antler & Skull on Page 139

Ebony Ash	
Item No. & Size	Price
EA 17 x 21	\$33.23
EA 18 x 23	\$36.02
EA 19 x 24	\$39.13



CP103 Birch



Mount by  
Bryant Harper  
with Ebony Ash panel

Birch Medium Walnut Stain	
Item No. & Size	Price
CP103 10 x 12	\$14.20
CP103 13 x 17	\$17.60
CP103 15 x 20	\$20.40
CP103 17 x 21	\$27.40
CP103 18 x 23	\$29.00
CP103 19 x 24	\$30.60
CP103 21 x 24	\$34.90
CP103 22 x 26	\$38.45

# TURKEY PLAQUES

Factory Packaged Items Cannot Be Returned Once Opened



**MMBM1**  
Beard Master

The Beard Master is an easy, injection molded plastic, do-it-yourself turkey fan, feet, and multiple beard (3) mounting kit. With some basic tools and the high quality materials included, you'll be able to proudly display several years of trophies on your wall using this plaque! Knotty pine finish.



**MMBM1**  
Beard Collector

The Beard Collector is an easy, do-it-yourself turkey fan, feet (optional), and beard mounting kit. The shotgun shell, metal-plated beard holders allow you to display up to five beards. With some basic tools and the high quality parts included, you'll be able to display your turkey trophies! Plaque is made of injected molded plastic.

Turkey Plaques		
Item No.	Description	Price
MMBM1	Beard Master	\$22.00
MMBC1	Beard Collector	\$42.00

## OAK BASE

Oak bases to go with the small game pedestals or any other small game mount.



Item No.	Length	Width	Price
BASE10	11	8	\$14.90
BASE20	12 ½	8 ½	\$16.40



CP126

CP127

Turkey Combo · Birch Fiber		
Item No.	Description	Price
CP126	9 x 15	\$34.45
CP127	8 x 13	\$34.45



Custom engraved and put together by Chris Fortner

## OVAL PANELS



Oval · Birch	
Item No. & Size	Price
CP140 8 x 12	\$11.80
CP140 9 x 12	\$12.60

## GUN PANEL



Gun Rack · Birch Fiber		
Item No.	Size	Price
CP108	8 x 24	\$17.40

## PUDDLE BASES



These new puddle bases are perfect for ducks or small mammals. The recessed inside is ¼" deep.

Puddle · Birch	
Item No. & Size	Price
PUD14	\$18.00
PUD16	\$19.00

# ANTLER & SKULL PANELS



Antler · Birch Fiber		
Item No.	Size	Price
CP102	8 x 10	\$11.00
CP102	10 x 12	\$12.40
CP102	12 x 14	\$13.85

Antler · Walnut · Oak			
Walnut Item No.	Price	Oak Item No.	Price
CHP77 8 x 10	\$17.05	CHP78 8 x 10	\$13.95
CH077 10 x 12	\$18.10	CHP78 10 x 12	\$15.00

Antler · Ebony Ash		
Item No.	Size	Price
EA 8 x 10	8 x 10	\$13.98
EA 10 x 12	10 x 12	\$15.01



CHP814W

CHP814



European Skull Panel			
Walnut No.	Price	Oak No.	Price
CHP814W	\$26.00	CHP814	\$21.50

European Skull Ebony Ash		
Item No.	Size	Price
EA814	8 x 14 ½	\$21.50

European Skull Birch Fiber		
Item No.	Size	Price
CP100	8 ½ x 14 ½	\$18.25

European Skull Birch Fiber		
Item No.	Size	Price
CP400	9 x 15	\$19.40

Factory Packaged Items Cannot Be Returned Once Opened



MMRP1  
Rack Plaque



MMRM1  
Rack Master

Antler Plaques		
Item No.	Size	Price
MMRP1	Rack Plaque	\$40.00
MMPM1	Plaque Master	\$22.00

\*See page 99 for full description\*



Birch Skull Pedestal		
Item No.	Size	Price
CPED100	9 x 15	\$40.40

Reversible for Desk or Wall Mount

Factory Packaged Items Cannot Be returned once Opened



MMEP1  
EuroPlaque

MMBF1  
Black Forest

Oak Skull Pedestals			
Item No.	Size	Description	Price
CHP815	8 x 14	Table Pedestal	\$58.20
CHP817	8 x 14	Wall Pedestal	\$54.40

Walnut Skull Pedestals			
Item No.	Size	Description	Price
CHP816	8 x 14	Table Pedestal	\$69.85
CHP818	8 x 14	Wall Pedestal	\$61.25

Skull Plaques		
Item No.	Description	Price
MMEP1	Europlaque	\$42.00
MMBF1	Black Forest	\$42.00

# REPRODUCTION ROCKS & BASES

These realistic rocks are constructed of solid foam. There is a 1/2" backboard molded into the rocks for easy hanging or screwing into a base. Each rock is individually painted so some color variations will occur. These rocks are sure to save you hours of time in base work.



ROCK1 is used with all the small game pedestals except the coyote. By turning it horizontal and hanging it on the wall, you can use it as a perch for ducks and game birds.

Item No.	Width	Height	Depth	Price
ROCK1	6	6	7	\$25.45



ROCK2 is used with the coyote pedestals and mink forms MK6110 & 6122. It can also be used in all your habitat work with other small mammals and birds.

Item No.	Width	Height	Depth	Price
ROCK2	9	6	10	\$31.80



ROCK3 fits the raccoon RC4110 as seen on page 80 but can be used with many other small mammals, birds, or fish.

Item No.	Width	Height	Depth	Price
ROCK3	22	14	11	\$83.40



ROCK4 fits gray fox GF3110 and turned upside down it fits the bobcat BC1233. All sides of this rock are formed and it has no back board. ROCK4FB has a flat back with a back board.

Item No.	Width	Height	Depth	Price
ROCK4	23	11	12	\$83.40
ROCK4FB	23	11	12	\$83.40



ROCK5 is the classic base to depict an animal climbing up or down. ROCK5 is shown with several mammals throughout the catalog.

Item No.	Width	Height	Depth	Price
ROCK5	28	18	13	\$98.50



ROCK6 is ideal for turkeys, small mammals and pairs of ducks and pheasants. It features a 3/4" recessed bottom to accommodate the leg wires.

Item No.	Width	Height	Depth	Price
ROCK6	20	4	12	\$53.50



ROCK7 fits fisher FR7110 and also works well with fish or birds because of its ledges and overhangs.

Item No.	Width	Height	Depth	Price
ROCK7	14	19	9	\$70.35



ROCK8 works well with the Brian Harness walking forms. Fits Bobcats BC1422-1455 & BC1622-1633, Red Fox RF2644, & Coyote CY6477. It can also be used for a large array of other small mammals and birds.

Item No.	Width	Height	Depth	Price
ROCK8	28 1/2	8 3/4	17 1/4	\$107.00



ROCK9 with BC1333R

ROCK9 is our latest rock base, it includes a piece of driftwood coming out of one side, as shown above. This rock works best with Brian Harness forms BC1322 right turn and BC 1333 right turn. It can also be used for fish, birds, and other small mammals.

Item No.	Width	Height	Depth	Price
ROCK9	25	14	14 1/2	\$99.40



Item No.	Price
TK1	\$44.10

This painted artificial tree knot is a great looking base for small game. A piece of wood is installed so that it can be used as a table top base or hung on the wall. Approximate dimensions when flat on a table: Length: 13" Width: 11" Height: 6 1/4" Circumference: 38 1/2"

Lifetone & Hydro-Mist Paints			
Solvent Based(CLT)		Water Based(CHM) 8oz	
CLT100	CHM100	Basecoat Sealer	\$12.00
CLT200	CHM200	Gloss Topcoat	\$12.00
CLT300	CHM300	Satin Topcoat	\$12.00
CLT900		Thinner	\$12.00
CLT901	CHM901	Retarder	\$12.00
CLT101	CHM101	Gill Red	\$12.00
CLT102	CHM102	Natural Flesh	\$12.00
CLT103	CHM103	Dusty Pink	\$12.00
CLT106	CHM106	Mars Red	\$12.00
CLT201	CHM201	Rich Brown	\$12.00
CLT202		Burnt Sienna	\$12.00
CLT203	CHM203	Dark Brown	\$12.00
CLT205	CHM205	Cocoa Brown	\$12.00
CLT206	CHM206	Buckskin Tan	\$12.00
CLT301		Bright Yellow	\$12.00
CLT303	CHM303	Yellow Ochre	\$12.00
CLT304		Wood Duck Yellow	\$12.00
CLT403		Dark Green	\$12.00
CLT404		Black Green	\$12.00
CLT452		Transparent Med. Green	\$12.00
CLT453		Transparent Dark Green	\$12.00
CLT503		Sailfish Blue	\$12.00
CLT504		Pale Blue	



This card is intended to display the individual colors in relationship to one another. It is not a color standard. Every attempt has been made to provide illustrations as close to our color standards as possible, however variations will exist due to the printing process. Colors obtained from actual paint will be cleaner and brighter in most instances.

Lifetone & Hydro-Mist Paints			
Solvent Based(CLT)		Water Based(CHM) 8oz	
CLT601	CHM601	Jet Black	\$12.00
CLT602	CHM602	Paynes Gray	\$12.00
CLT603		Neutral Gray	\$12.00
CLT701	CHM701	Off White	\$12.00
CLT702	CHM702	Pure White	\$12.00
CLT703	CHM703	Ivory White	\$12.00
CLT705		Bass Belly White	\$12.00
CLT802	CHM802	Mallard Orange	\$12.00
CLT932		Gold Pearl	\$12.00
CLT942		Bass Green Metallic	\$12.00
CLT972		Silver Pearl	\$12.00
CLT973		White Pearl	\$12.00
CLT975		Chrome Pearlescent	\$12.00

Liquid Crystal		
Item No.	Product	Price
CLC	Liquid Crystal 8oz	\$10.95
CLCQT	Liquid Crystal Quart	\$40.00
CLT005	Aerosol 12oz	\$16.05

Lifetone Paints Quarts Solvent Based(CLT)		
CLT100QT	Basecoat Sealer	\$40.00
CLT900QT	Thinner	\$40.00



Item No.	Price for Set
CSD13	\$75.00

### CLASSICS FINISHING KIT FOR WHITETAIL DEER

The kit contains all of the colors you will need to finish your whitetail mounts for commercial or competition quality. Kit includes illustrated instructions by Joe Coombs and nine 4 oz. bottles of lacquer paints.

#### Colors included are:

- Mars Red • Jet Black • Gloss Topcoat • Dark Brown • Off White
- Satin Topcoat • Rich Brown • Deep Violet • Retarder



Bobcat Nose Painting Kit	
Item No.	Price
CST95	\$18.55



# INDEX

**-A-**  
 Aggressive Whitetail . . . . . 9, 12  
 All Game . . . . . 124  
 Antelope . . . . . 46-47  
 Antler in Velvet Tan. . . . . 119  
 Antler Mounts & Covers. . . . . 41  
 Antler Repair Kit . . . . . 124  
 Apoxie Sculpt . . . . . 124  
 Apron . . . . . 129  
 Arctic Fox . . . . . 72-73  
 ATS Chemicals . . . . . 114  
 Auto - Set Eye Instructions. . . . . 109  
 Axis. . . . . 48

**-B-**  
 Badger . . . . . 62-63  
 Basacryl. . . . . 118  
 Bases . . . . . 135  
 Bear . . . . . 60-61  
 Beaver . . . . . 62-63  
 Bird Bodies and Heads . . . . . 92-94  
 Bird Feet Injection Fluid . . . . . 115  
 Bird Wire. . . . . 129  
 Black Buck. . . . . 49  
 Blue Bull . . . . . 53  
 Boar . . . . . 55-69  
 Bobcat . . . . . 64-67  
 Borax . . . . . 121  
 Brad's/Hide Nails & Driver. . . . . 125  
 Brushes . . . . . 128  
 Button Buck . . . . . 37,71

**-C-**  
 Cape Tool . . . . . 126  
 Caribou . . . . . 44-45  
 Changeout Heads. . . . . 40,102  
 Cheetah . . . . . 68-69  
 Chemicals . . . . . 114-120  
 Clay . . . . . 120-121  
 Corsican. . . . . 53  
 Cougar . . . . . 68-69  
 Coyote . . . . . 68-71  
 Cream Hardener . . . . . 124  
 Critter Clay. . . . . 120

**-D-**  
 Deer - Lifesize. . . . . 71  
 Deodorizer Wash . . . . . 115-118  
 Dextrin. . . . . 121  
 Doe Shoulder . . . . . 37

**-E-**  
 Ear Base. . . . . 120-121  
 Ear Liners . . . . . 110-111  
 Ear Openers . . . . . 126  
 Elk . . . . . 50-52  
 Euro Boar . . . . . 58-59  
 Eye Fluid & Dispenser . . . . . 123  
 Eye Protect . . . . . 123  
 Eye Sets . . . . . 103-109

**-F-**  
 Fallow. . . . . 54  
 Fawn Whitetail. . . . . 71  
 Fiberglass. . . . . 121  
 Finishing Deodorizer . . . . . 118  
 Fish. . . . . 95-98  
 Fisher . . . . . 72-73  
 Fish Paste. . . . . 121  
 FixIt . . . . . 124

Fleshing Beam . . . . . 127  
 Fleshing Tools. . . . . 126-127  
 Flexibole . . . . . 121  
 Foam Kit . . . . . 129  
 Foot Forms - Whitetail . . . . . 41  
 Fox . . . . . 72-75  
 Full Sneak . . . . . 4, 36  
 Fur Oil . . . . . 114

**-G-**  
 Glovers Needles . . . . . 125  
 Gloves . . . . . 129  
 Gray Fox . . . . . 73-75  
 Gun Rack Foot . . . . . 41

**-H-**  
 Hair Sheen. . . . . 118  
 Hangers . . . . . 130-131  
 Hide/ ID Punch . . . . . 126  
 Hide Oil. . . . . 114  
 Hide Paste . . . . . 121-122  
 Hide Puller . . . . . 126

**-I-**  
 Inject-o-fill . . . . . 91

**-J-**  
 Javelina. . . . . 55  
 Jaw Juice. . . . . 125  
 Jaw Sets . . . . . 55-57, 59, 61, 112, 113  
 Job Tickets. . . . . 123

**-K-**  
 Kemal 4 . . . . . 117  
 Kemsol Degreaser . . . . . 117  
 KLEI HidePaste . . . . . 122  
 Knives . . . . . 127  
 Krowtann . . . . . 118  
 Krow-Oil . . . . . 118  
 Krow-Soap. . . . . 118  
 Kwikstick (611). . . . . 123

**-L-**  
 Liqa Cure . . . . . 118  
 Liqa Soft . . . . . 117  
 Liqa Tan . . . . . 117  
 Lynx . . . . . 76-77

**-M-**  
 Mache. . . . . 121  
 Mannikin Prep . . . . . 123  
 Marten . . . . . 76-77  
 Measure, How to . . . . . 1  
 Mink. . . . . 78-79  
 Modeling Tools. . . . . 126  
 Mod Podge . . . . . 125  
 Moose. . . . . 78-79  
 Mouflon. . . . . 53  
 Mountain Mike's Skulls. . . . . 99  
 Mount Care. . . . . 115,118  
 Mule Deer . . . . . 42-43  
 Muskrat . . . . . 78-79

**-N-**  
 Neck Buck. . . . . 40  
 Neck Material. . . . . 130  
 Needles . . . . . 125  
 Nilgai . . . . . 53  
 Northern Whitetail . . . . . 27  
 Noses . . . . . 102

**-O-**  
 Offset Buck . . . . . 23-26  
 Otter. . . . . 78-79

**-P-**  
 Paints . . . . . 136  
 Panels. . . . . 132-134  
 Paper Wheel Sharpening . . . . . 125  
 pH Paper . . . . . 125  
 Pivot Pedestal Kit. . . . . 125  
 Pivot Pedestals . . . . . 10-11  
 Plaster . . . . . 121  
 Porcupine . . . . . 80-81  
 Preservative . . . . . 119,121  
 Pre Tan. . . . . 117  
 Pro1 Chemicals . . . . . 122  
 Protex Pre Soak . . . . . 118

**-R-**  
 Rabbit. . . . . 80-81  
 Raccoon. . . . . 80-81  
 Rattlesnake Forms & Heads. . . . . 82  
 Red Flock. . . . . 121  
 Red Fox . . . . . 73-75  
 Red Stag. . . . . 54  
 Regulator Pins . . . . . 126  
 Reptile Tan . . . . . 118  
 Resin. . . . . 123  
 Rock Bases . . . . . 135  
 Rufflers . . . . . 128  
 Rump Mount - Whitetail . . . . . 41

**-S-**  
 Safety Solvent . . . . . 124  
 Sal Soda / Soda Ash. . . . . 121  
 Scalpel Blades & Handle. . . . . 127  
 Scissors . . . . . 126  
 Septums . . . . . 112  
 Semi Sneak Buck . . . . . 27-35,  
 Semi Upright Buck. . . . . 9, 20-22  
 Sharpeners . . . . . 125  
 Shed Antler Kits. . . . . 41,100  
 Sheep . . . . . 53  
 Sika. . . . . 54  
 Skife Knife & Blades . . . . . 127  
 Skin Prep. . . . . 118  
 Skull Bleaching Kit . . . . . 119  
 Skull Bracket. . . . . 101  
 Skull Pedestals . . . . . 134  
 Skulls & Skull Caps . . . . . 41,100  
 Skunk . . . . . 81  
 Snake . . . . . 82  
 S Needles. . . . . 126  
 Sodium Sulfate . . . . . 121  
 Specialty . . . . . 38-39  
 Spray Tan. . . . . 120  
 Squirrel . . . . . 82-85  
 Steppin' Out . . . . . 12-13  
 Stop Slip. . . . . 117  
 Super Fish Gloss. . . . . 124  
 Super Fish Sealer . . . . . 124  
 Supplies . . . . . 123-129

**-T-**  
 Tanning . . . . . 114-120  
 Tails . . . . . 102  
 Thread . . . . . 125  
 Timber Wolf . . . . . 86-87  
 T-Pins. . . . . 125  
 Tuf - Fin. . . . . 124  
 Turkey . . . . . 88-91  
 Turkey Plaques. . . . . 133

**-U-**  
 Ultra Ears . . . . . 123  
 Ultra Hide Paste . . . . . 122  
 Upright Buck. . . . . 6,14-21

**-W-**  
 Wall Pedestal. . . . . 2-8  
 Washing Oil. . . . . 121-122  
 Weasel . . . . . 85  
 Wertz Werks Hanger . . . . . 130  
 Whitetail Deer . . . . . 2-41  
 Wild Boar . . . . . 56-59  
 Wire . . . . . 129  
 Wolf . . . . . 86-87  
 Wolverine . . . . . 86-87  
 Woodchuck. . . . . 86-87

**-Z-**  
 Zap - A - Gap . . . . . 123wwe



Mounted by Fortner Taxidermy



Mount by Freddy Smith

# JOE COOMBS CLASSICS COMPANY POLICIES

## ORDERING

### ORDERS BY PHONE 1-800-722-2327

Orders are taken from 8 AM to 5 PM (Central Time) Monday-Friday. Voice mail orders are accepted after hours and on holidays. When placing an order by phone, customer accounts are retrieved by their first and last name. We do not use business names, as many taxidermy shops use the same names. Please inform us of any address or telephone number changes at the time of the order. Please have all item numbers of the products you wish to order at the time you call. Joe Coombs Classics representatives adhere to the strict policy of repeating all orders back to customers. Orders are keyed into the computer directly from the phone. The items that are read back and agreed upon are the exact items that print out on the customer invoice. It is strongly advised that customers are prepared with complete item numbers and pay close attention to the items that are read back to you. Our representatives will patiently review your order as many times as necessary to ensure accuracy.

### FAX ORDERS 1-985-542-1083

Be sure to include payment method & accurate ship to address

### ONLINE ORDERS WWW.JOECOOMBSCOM

Safe and secure online ordering is available 24 hours a day. Orders placed after business hours will be processed and shipped the next day. Email orders will also be accepted but it is strongly advised that you do not send credit card information via e-mail. Email: INFO@JOECOOMBSCOM

### PICKUP ORDERS

Pickup orders are highly recommended and welcomed, especially if you are within reasonable driving distance to us. It saves on shipping and allows us to meet and get to know our great customers personally. We suggest all pick up orders be called in, in advance before pickup. Just to insure we have everything ready to go when you arrive. If we must ship you an item we do not have readily available at the time of pickup, we can ship that item, however the customer will be responsible for the shipping charges. We can have most pickup orders ready in an hour or two.

## PAYMENT TYPES

### CREDIT CARDS

We accept Visa, Mastercard, American Express, and Discover cards.

### CHECK BY PHONE

Save on COD charges. Provide us with checking info and the funds are drafted out of your account. No extra charges. Telecheck® processes our checks. What they require is all the numbers at the bottom of a check and a driver license number. If you are not on good terms with Telecheck®, your transaction will be declined. Funds need to be available the same day the order is placed.

### COD

Currently the cost of a COD is \$17.50 plus shipping. All COD shipments will be sent by UPS only.

## CHECKS

Pay to: Joe Coombs Classics, Inc.

NSF checks will have a \$50.00 service charge

Customers with NSF checks will be subject to paying for future orders with credit card or money order only.

No checks will be accepted from outside the U.S.A.

## DISCOUNTS

5% Discount \$500.00-\$999.99

10% Discount \$1000.00-\$4999.99

12% Discount \$5000.00 +

## BACK ORDERS

Every effort is made by Joe Coombs Classics to carry an extensive inventory on all of our items to avoid back orders. If an item is out of stock that Joe Coombs Classics does not produce on site, an attempt to contact the customer will be made. If that attempt is unsuccessful by the end of the business day, items will be removed from the order. If a customer would like something put on backorder, they must pay for all additional shipping charges.

## SHIPPING

### DOMESTIC

Joe Coombs Classics offers the services of UPS & FED EX for all of our domestic ground and freight shipments. For oversize boxes, the freight is calculated according to the size of the box rather than the actual weight. This process is known as dimensional weight. Further information regarding dimensional weight or rates can be obtained by visiting UPS or Fed Ex websites. Every attempt is made by warehouse personnel to cut down box sizes and save the customer on shipping. Forms that are not routinely cut can be cut only at the request of the customer. Small items may be sent through USPS at the request of the customer. USPS shipments may be delayed because of pick up time. There is a minimum shipping charge of \$8.00 for all USPS Priority shipments. Shipping quotes are available upon request.

### INTERNATIONAL

Joe Coombs Classics only uses USPS Priority Mail for international shipping. Rates can be viewed at the USPS website.

### DAMAGES

Be sure to check for damage upon receipt of your package. Damage claims will not be accepted beyond 10 days of the ship date.

## RETURNS

All returns must be made within 30 calendar days of the order date on the invoice. Absolutely no refunds will be given for products returned after 30 days. Customer is responsible for return shipping charges. All products returned must be in salable condition and unaltered. This includes no drill holes, no markings, no glue residue, no sanding, or any other alterations. No returns on special request forms. Include a brief note with your return explaining the action that you want taken. Shipping charges are non refundable.

## CLASSICS MANIKINS & FORMS

Every manikin & form listed is copyrighted. Pivot Pedestals are patented (6,458,434). Unauthorized copying of these forms will be prosecuted to the fullest extent.

# THE COOMBS CLASSICS CUSTOMER SPOTLIGHT!

*We love showing off our loyal customers work, regardless of the animal. We cherish every single piece of wildlife artwork our customers share with us. Thank you!*



**Sam Moore**  
Dickson, TN



**Jimmy Byrd**  
Sycamore, GA



**Marco Pilon**  
Red Deer, Alberta, Canada



**Eric Kibler**  
West York, IL



**Dex Bonar**  
Albion, IN



**Mike Brignac,**  
Houma, LA



**Chris Talbot**  
Alleyton, TX

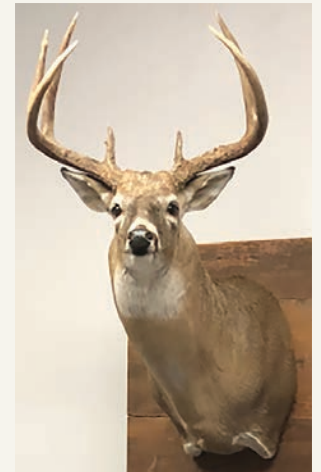

**Justin Bursi**  
Nesbit, MS



CFBC603 Mounted by Hunter Martin

