

 **GO! MARSHFIELD**

Neighborhood Newsletter

**MCT PRESENTS "THE
MUSICAL ADVENTURES OF
FLAT STANLEY JR"**

NEXT GENERATION BULL RIDERS

**SADDLE CLUB OBSTACLE
EVENT SNEAK PEEK**

ADVANCED ARCHERY CLINIC

**BLUESTEM BREADS &
BLOOMS RIBBON CUTTING**



Welcome to Marshfield, MO

AUGUST 06 2025 ISSUE NUMBER 29



TABLE OF CONTENTS

ABOUT THE NEWSLETTER	03
CITY AND GOVERNMENT	04
CHURCHES	05
COMMUNITY RESOURCES	09
CLUBS AND ORGANIZATIONS	11
LOCAL BUSINESSES	17
PARKS AND LIBRARY	21
SCHOOLS	23
SENIOR CENTER	24
YARD SALES	26





Neighborhood Newsletter

EDITOR
MELISSA MALL

PHOTOGRAPHY
MELISSA MALL

Are You a Writer?

**Share your work and
connect with other
writers at the**

*Quill and Ink
Writer's Group*

**Wednesdays at 2:30
at the Extension Office**



ABOUT THE NEWSLETTER

Dear Readers,

Welcome to August! Marshfield is bustling this week. From “The Musical Adventures of Flat Stanley Jr.” from the Marshfield Community Theatre to the Saddle Club Swap Meet, there’s plenty to keep you busy. Visit True North Movement’s tumble studio, check out some bull riding, or visit Bluestem Breads & Blooms for their ribbon-cutting!

Not sure where you are? Welcome to the **GO Marshfield Neighborhood Newsletter!** The Newsletter is a free, online-only publication that’s intended to help you keep up with what’s going on in Marshfield, Missouri. If you’ve got something coming up, email us at **gomarshfield@gmail.com**. We’d love to help you spread the word!

As always, we do our best to keep everything accurate and up to date, but events can change—double-check with organizers before heading out.

Thanks for reading, and get out and go see Marshfield!

Warmly,

Melissa Mall





CITY AND GOVERNMENT

NO EVENTS THIS WEEK



BETHEL FREE WILL BAPTIST CHURCH

3668 STATE HWY OO

BLACK OAK FREEWILL BAPTIST CHURCH

5433 STATE HWY DD (417) 468-3049

BORN AGAIN CHURCH

8386 STATE HWY FF

THE CHURCH OF JESUS CHRIST OF LATTER-DAY SAINTS

1105 E HUBBLE DR (417) 708-4598

COMPASS CHURCH

3470 STATE HWY OO (417) 241-3275

CROSSBRIDGE CHURCH

302 S CLAY ST (417) 203-0275

CROSSROADS EMC

715 N MARSHALL ST (417) 859-2488

FAITH SOUTHERN BAPTIST CHURCH

1002 S MARSHALL ST (417) 859-3125

FIRST BAPTIST CHURCH

1001 S WHITE OAK RD (417) 468-2330

FOUR RIVERS CHURCH

317 PLEASANT PRAIRIE RD (417) 859-5433

CHURCHES

GRACE COVENANT CHURCH

424 S MARSHALL ST (417) 501-5765

HEARTLAND BAPTIST FELLOWSHIP

841A E 2ND ST (417) 859-7513

HILLSIDE CHRISTIAN CHURCH

769 HILLSIDE LOOP (HCCMARSHFIELD.ORG)

HOLY TRINITY CATHOLIC CHURCH

515 E WASHINGTON ST (417) 859-2228

HOPE CHURCH OF THE NAZARENE

226 CHURCH ST (417) 241-6868

KINGDOM CHURCH

1235 SPUR DR (417) 413-4635

LIGHTHOUSE BAPTIST CHURCH

1100 SPUR DR #110 (417) 942-0551

MARSHFIELD ASSEMBLY OF GOD

1538 W WASHINGTON ST (417) 859-4065

MARSHFIELD CHRISTIAN CHURCH

1061 STATE HWY A (417) 859-3426

MARSHFIELD CHURCH OF CHRIST

610 S MARSHALL ST (417) 468-4161

CHURCHES

MARSHFIELD FREE WILL BAPTIST CHURCH

522 S LOCUST ST

MARSHFIELD UNITED METHODIST

220 S ELM RD (417) 859-2472

NEW LIFE CHRISTIAN CHURCH

408 S OLIVE ST (417) 468-5444

OSAGE BAPTIST CHURCH

74 SWEETBRIAR DR (417) 872-8746

PEACE LUTHERAN CHURCH

300 E WASHINGTON ST (417) 468-6061

SHOW ME COWBOY CHURCH

8284 MO-38 (417) 818-7138

SON-RISE CHRISTIAN CHURCH

673 JUMP RD (417) 859-0773

ST. PAUL'S LUTHERAN CHURCH

609 N LOCUST ST (417) 468-2577

TEMPLE BAPTIST CHURCH

431 S OLIVE ST (417) 859-4964

TIMBER RIDGE BAPTIST CHURCH

1391 TIMBER RIDGE RD (417) 859-2031



CHURCHES

THE WELL CHURCH

370 STATE HWY DD | WELLCHURCH.LIFE

COMMUNITY RESOURCES

MONDAY, AUGUST 11

1:30 pm: Advanced Archery Clinic at Marshfield Early Learning Center

Little Free Libraries



- 109 N Pine St
- 238 N Clay St
(Little Clay House)
- 220 S Elm
(United Methodist Church)
- 427 W Washington
(Marshfield Senior Center)

Blessing Boxes

- 114 E Commercial St (Marshfield Community Center)
- 427 W Washington (Marshfield Senior Center)
- 302 S Clay St (Crossbridge Church)
- 210 Maple St (Lions Club)
- 800 S Marshall St (Extension Center)
- 50 York Dr (OACAC)
- 609 N Locust St (St. Paul's Church)
- 226 Church St (Hope Church)
- 220 S Elm St (United Methodist Church)
- 1100 Spur Dr, Ste. 120 (Unique Antiques)
- 112 Arbor Lane (First Southern Baptist Church of Northview)





Advanced Archery Clinics for MoNASP Archers & Coaches

Hosted by the Missouri Conservation Heritage Foundation and the Missouri Department of Conservation



Train with World Champion Archer Joella Bates!

Join us for a rare opportunity to receive high-level instruction from one of the most accomplished archers and coaches in the world. These clinics are open to Missouri National Archery in the Schools Program (MoNASP) archers and their BAI-Certified Coaches.

- **Personalized instruction in small groups** (10 archers per session)
- **Same curriculum offered in each four-hour clinic**
- **Coaches attend free with their students** (registration required through MDC)

Clinic Schedule

Monday, August 11, 2025
1:30 pm - 5:30 pm

Location

Marshfield Early Learning Center
529 N Locust, Marshfield, MO 65706

Cost

\$80 per archer, per clinic

Advance registration is required! See link below.

Take your aim to the next level, train with the best!

For archer registration and coach sign-up,
visit mochf.org/advanced-archery-clinics



Joella Bates, instructing archer



CLUBS AND ORGANIZATIONS

Don't see your club or organization listed? Send info to gomarshfield@gmail.com!

WEDNESDAY, AUGUST 6

2:30–4:30 pm: Quill and Ink Writers' Group at the Webster County Extension Office

6 pm: Marshfield Disc Golf League at North Park

THURSDAY, AUGUST 7

6:30 pm: Marshfield Pickleball Group in the Kicker Life Center at Marshfield First Baptist Church

7 pm: Boy Scout Troop 88 at the Lion's Club

7 pm: Marshfield Community Theatre Presents "The Musical Adventures of Flat Stanley, Jr."

FRIDAY, AUGUST 8

7 pm: Marshfield Community Theatre Presents "The Musical Adventures of Flat Stanley, Jr."

SATURDAY, AUGUST 9

7 am: Saddle Club Swap Meet & Market at Marshfield Saddle Club

8–11 am: Hidden Waters Volunteer Second Saturday Work Day at Hidden Waters Visitors Center

5–7 pm: Marshfield Cruisers Cruise-In at First Baptist Church

6:30 pm: Sneak Peek Obstacle Event at Marshfield Saddle Club

7 pm: Marshfield Community Theatre Presents "The Musical Adventures of Flat Stanley, Jr."

CLUBS AND ORGANIZATIONS

SUNDAY, AUGUST 10

3 pm: Marshfield Community Theatre Presents “The Musical Adventures of Flat Stanley, Jr.”

TUESDAY, AUGUST 12

6:30 pm: Marshfield Pickleball Group in the Kicker Life Center at Marshfield First Baptist Church

7 pm: VFW Monthly Meeting at VFW Post 4101



**NOT SURE HOW TO GET INTO
THE NEWSLETTER?**

It's easy!

Just send info to
GOMARSHFIELD@GMAIL.COM

**ALL EVENTS TAKING PLACE IN
MARSHFIELD ARE ELIGIBLE TO BE
LISTED FOR FREE!**

**WANT MORE SPACE?
PURCHASE A BANNER OR
FULL PAGE AD FOR A LOW
PRICE.**

**NONPROFITS MAY BE ELIGIBLE
TO GET MORE SPACE FOR FREE!**



MARSHFIELD
COMMUNITY ♥ THEATRE



August 7-9 | 7 PM

August 10 | 3 PM

**At the Jubilee Theater Center
109 Commercial St, Marshfield**

Marshfield Saddle Club

Swap Meet & Market

134 Commerce Rd Marshfield, MO

Every 2nd Saturday of the month.

Apr 12th

May 10th

Jun 14th

7am to 12pm

July 12th

Aug 9th

Sept 13th

Oct 11th

Spots will be available for you to bring basically anything that's legal to sell. Fresh Baked and Homemade/Homegrown products welcomed, as well as poultry & other livestock.

**\$5 setup fee for vendors. Buyers always FREE.
Breakfast available.**

NO Cats, or Dogs!

Not Responsible for any Accidents!

Follow us on Facebook @ Marshfield MO Saddle Club

For more information contact:

Barb Knight (417) 224-4344

TJ Jones (417) 493-6311

E-mail us at marshfieldsaddleclubmo@proton.me



Marshfield
Cruisers

-NEXT CRUISE-IN-

*August 9th, 5-7pm
First Baptist Church
1001 S. White Oak
Marshfield, MO*





SNEAK PEEK

OBSTACLE EVENT

AUGUST 8TH

**SIGN UPS 6:30 PM
EVENT STARTS 7:00 PM**

Come try some of the obstacles & challenges that will be in the October Buckle Show. This is a mini event that will have 10 obstacles.

Marshfield Saddle Club

134 Commerce Rd.



Marshfield, MO 65706

417-861-1403 text/call

417-522-8148 text/call

PEEWEE & LEADLINE (5&UNDER) \$5

YOUTH (6-12) \$10

TEEN (13-17) \$15

ADULT (18 & UP) \$20



**All ages and skill levels
Negative Coggins Required**



Marshfield MO Saddle Club

LOCAL BUSINESSES

WEDNESDAY, AUGUST 6

8 am–4 pm: Kneading Joy Pop Up in McDonald's Farmer's Park

11 am–7 pm: What's Normal Food Truck at 38 Street Eats

6–8 pm: Meet & Greet at True North Tumble Studio

THURSDAY, AUGUST 7

11–7 pm: What's Normal Food Truck at 38 Street Eats

6:30 pm: Pokemon at Neverending Game Store

FRIDAY, AUGUST 8

11 am–2 pm: What's Normal Food Truck at 38 Street Eats

1–4 pm: Open Gym at the Marshfield Community Center

2:30–6:30 pm: Marshfield Farmer's Market at Young Shopping Center

6:30 pm: Magic the Gathering at Neverending Game Store

SATURDAY, AUGUST 9

10 am: Ribbon Cutting at Bluestem Breads & Blooms

5 pm: Next Generation Bull Riders at Show Me Cowboy Church

5–8 pm: Open Skate at Marshfield Community Center

MONDAY, AUGUST 11

1–4 pm: Open Skate at Marshfield Community Center

6:30 pm: Magic the Gathering at Neverending Game Store

6:30 pm: Gundam Card Game at Neverending Game Store

TUESDAY, AUGUST 12

6:30 pm: Yu-gi-oh at Neverending Game Store



TRUE NORTH MOVEMENT

Meet & Greet

COME MEET THE TEACHERS, EXPLORE THE
SPACE, AND GET READY FOR FALL CLASSES!

DANCE STUDIO
203 W WASHINGTON

AUG 5, 2025

6-8PM

TUMBLE STUDIO
900 W WASHINGTON

AUG 6, 2025

6-8PM



@TNMOVEMENTDANCE | WWW.TNMOVEMENT.COM





MARSHFIELD AREA
CHAMBER *of* COMMERCE

PROMOTING PARTNERSHIP *Together*

You Are Invited

Ribbon Cutting



Bluestem
BREADS + BLOOMS

August 9, 2025

10: 00 AM

**225 East Jackson St.
Marshfield**

NEXT GENERATION BULL RIDERS LLC.

AUGUST 9

GATES OPEN AT 5 PM

START TIME 7 PM

GATE FEE \$10/PERSON - 5 AND UNDER FREE

ENTRY FEES MUST BE PAID BY 6 PM

SHOW ME COWBOY CHURCH

8284 STATE HWY 38 MARSHFIELD, MO 65706

CALL INS: MONDAY, AUG. 4 5-9 PM CALL OR TEXT (417) 818-4777

AGE IS CONTESTANT'S AGE AS OF JAN 1

AGE DIVISIONS - ENTRY FEES

6 & UNDER - SHEEP - \$50

8 & UNDER - CALVES - \$60

11 & UNDER - JUNIOR STEERS - \$60

13 & UNDER - SENIOR STEERS - \$75

15 & UNDER - JUNIOR BULLS - \$75

19 & UNDER - OPEN BULLS - \$75

MEMBERSHIP FEE \$50

**BRING YOUR OWN
LAWN CHAIR**

**JOIN US FOR AN
EVENING OF
FAMILY FUN!
FACE PAINTING
SMALL PETTING ZOO**



CONCESSIONS AVAILABLE

**PROUDLY
SPONSORED BY:**



PARKS AND LIBRARY

WEDNESDAY, AUGUST 6

10 am: Preschool Storytime at the Library

7:30 pm: Acquapole Water Fitness at the Pool

THURSDAY, AUGUST 7

7:30 pm: Acquapole Water Fitness at the Pool

FRIDAY, AUGUST 8

6-10 pm: Night Swim at the Pool

SATURDAY, AUGUST 9

6-10 pm: Night Swim at the Pool

MONDAY, AUGUST 11

10 am: Preschool Story Time at the Library

2 pm: Game-On Board Games and Chess for aged 9-16 at the Library.

TUESDAY, AUGUST 12

10 am: Make a Ping Pong Lantern for Grades K-6 at the Library*

2 pm: STEAM for ages 9-15 at the Library*

7:30 pm: Acquapole Water Fitness at the Pool



***Advance Registration Required**

WATER AEROBICS

W/ JEN KEET

AGES 11 & UP

bathing suit required, towel, water
bottle, and water shoes are suggested

**NEW
ACQUAPOLE®
CLASS**

Register early. Limited
space available.

WATER AEROBICS

Water Aerobics strengthens and tones the body from head to toe using the natural resistance of the water and offers a safe way to improve muscle, strength, flexibility, and balance without impact on joints or risk of injury.

Register online at marshfieldparks.org, in person at the Parks Department or day of at the pool before class starts



SESSION 1-June & July

7:30pm-8:30pm
June 18, 25, July 2, 3, 9, 10, 16,
17, 23, 27, 30, 31
Whole session \$60
or \$8 Drop-in per class



NEW

ACQUAPOLE®

Registration Deadline: August 3 or until
maximum registration of 12 is filled

Register online at marshfieldparks.org, in person at the Parks Department. Drop in may not be available if class is full.

Acquapole® is a water fitness class utilizing a specialized pole and other equipment that allows over 150 strengthening and muscle toning exercises that contribute to sculpt and define your abdomen, shoulders, and hips and at the same time improve the cardiovascular system.



SESSION 2-Acquapole®

7:30pm-8:30pm
August 5, 6, 7, 12, 13, 14
Whole session \$50
or \$10 Drop-in per class



WATER WALKING

Open during Water Aerobics, see dates above.
\$5 or free w/ season pass

Payment accepted before lap swim at the aquatic center.

SUNDAY, AUGUST 10

6 pm: High School Parent Athletic Meeting in the High School Auditorium

MONDAY, AUGUST 11

1st day of High School Fall Sports Practices



SENIOR CENTER

WEDNESDAY, AUGUST 6

9:30 am: Exercise

10:30 am: Ping Pong

12:30 pm: Bingo

Senior Box Day

THURSDAY, AUGUST 7

9 am: Sit and Stretch

10-11:30 am: Season's Hospice
Support Group

FRIDAY, AUGUST 8

8 am-3 pm: Book Sale

9:30 am: Exercise

9:30 am: Tops - LL

12:30 pm: Bingo

1 pm: Ping Pong

SATURDAY, AUGUST 9

8 am-12 pm: Book Sale

MONDAY, AUGUST 11

7:30 am: Donuts and Coffee

9:30 am: Exercise

11 am: WC Health Unit Blood
Pressure Checks

TUESDAY, AUGUST 12

9 am: Sit and Stretch

9:30 am: Sewing Group

10:30 am: Ping Pong

1 pm: Cancer Support Group



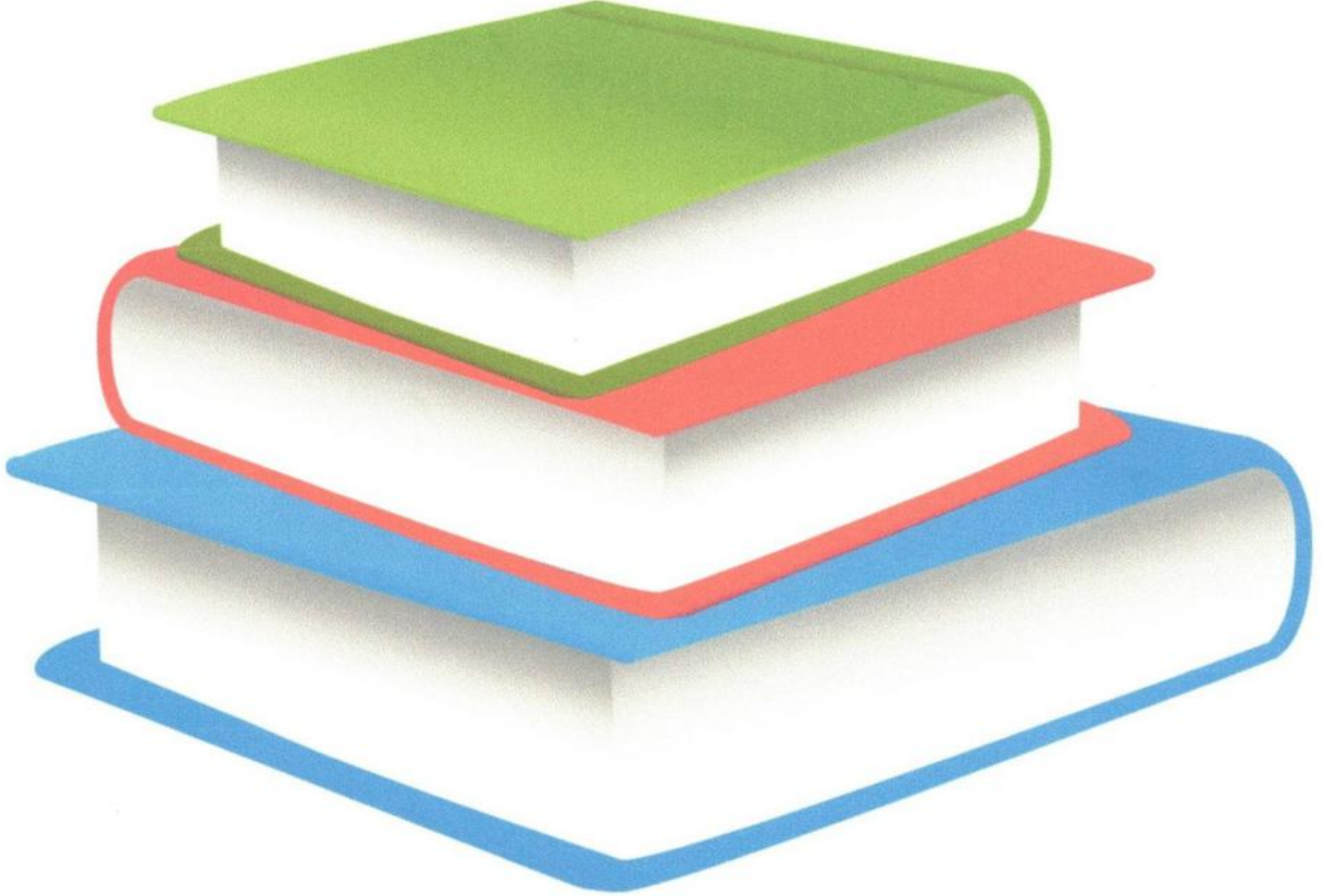

BOOK SALE

**MARSHFIELD SENIOR CENTER
AUGUST 8TH AND 9TH
FRIDAY 8 AM TO 3PM
SATURDAY 8-NOON**

**LOWER LEVEL
MARSHFIELD SENIOR CENTER**

THURSDAY-SATURDAY AUGUST 7-9

7 am-??: 131 N Locust (cross street St. Charles) Everything you can think of we will have!

SATURDAY, AUGUST 9

7 am-??: 128 Wilson Way, beside the Mexican restaurant. Multiple family yard sale. Will accept cash, venmo and cash app.

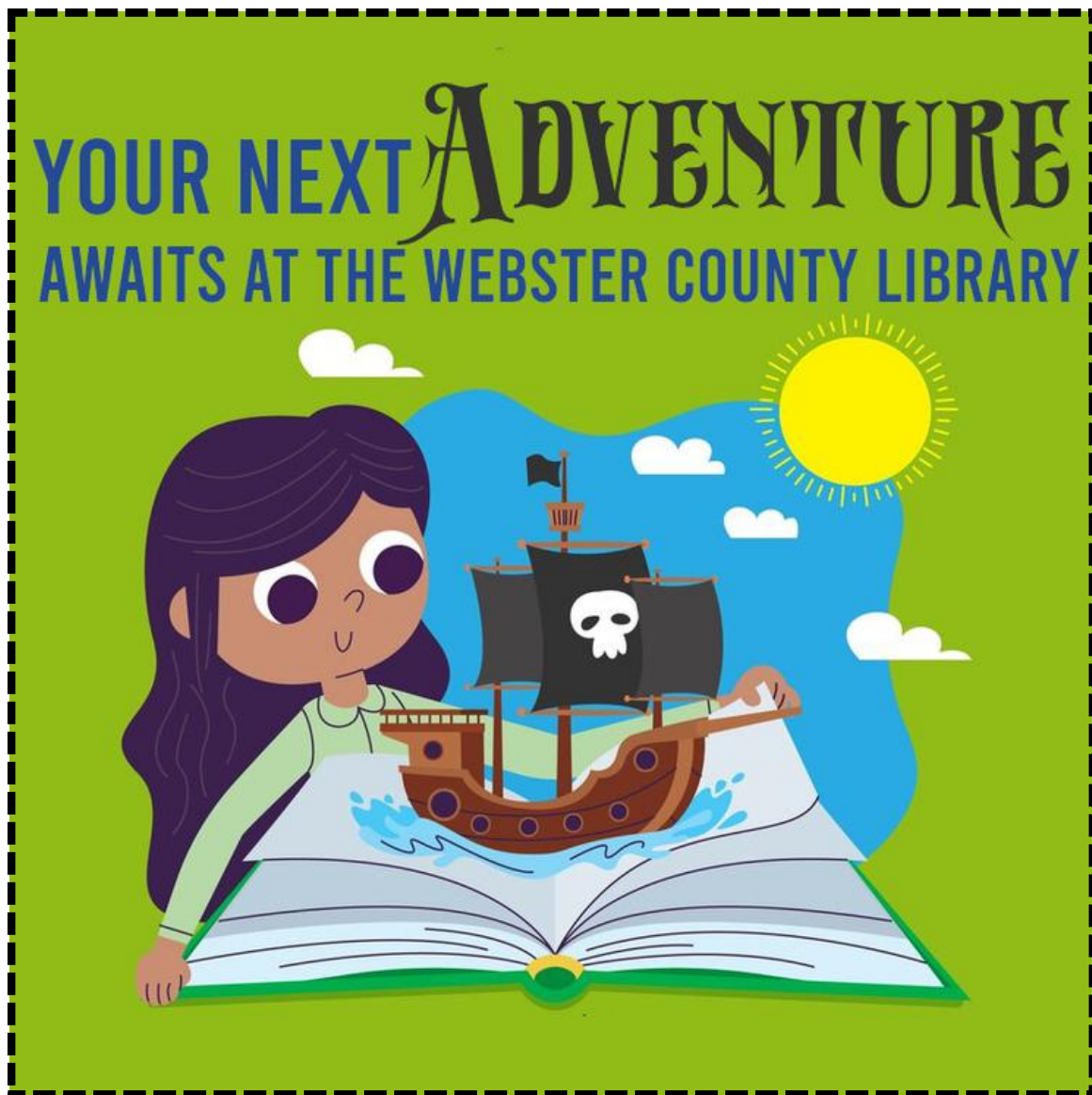



The Little Clay House
& Tea Room
Mon-Fri 10:30-2:30
417-468-1070