

AVON

CAMPAIGN 24



READY, SET, *fête!*



'tis the season to sparkle

Step out in style and make the holidays dazzle.

NEW! LIMITED EDITION

necklace,
bracelet and
earring set

**The Ivy Pearl
Collection**

Marquise-cut crystal
glass stones with pearl-
like accents set in
goldtone.

3-Piece Set

16½" L with 3½"
extender. Lobster
closure. Bracelet
stretches to fit most.
Pierced studs, 1" L.

538-482

reg. \$24.99

\$19.99 the set

Clip-On Earrings

Available separately,
not shown.

1" L. Clip-ons.

538-884

reg. \$19.99

\$14.99



**Sunset Gemstone
Collection**

Faceted amethyst-, rose
quartz- and topaz-like
colored stones set in
goldtone.

Drop Earrings

Approx. 2" L. Pierced.

536-289

reg. \$19.99

\$14.99

Stretch Bracelet

$\frac{3}{4}$ " W. Stretches to
fit most.

536-350

reg. \$24.99

\$19.99

Stretch Ring

$\frac{3}{4}$ " W. Stretches to
fit most.

536-475

reg. \$16.99

\$12.99

jewel-tide glamour

**Crystal Evergreen
Luxe Collection**
Pearl-like beads and
green beads with clear
crystal glass stone
accents set in goldtone.

Necklace
16½" L with 3½"
extender. Lobster
closure. 537-672
reg. \$32.99
\$24.99

Earrings
Approx. 2½" L.
Pierced.
537-998
reg. \$19.99
\$14.99





Simply Noir Statement Collection
Faceted jet black, smoky grey and clear stones set in goldtone.

Necklace
16½" L with 3½" extender. **538-167**
reg. \$22.99
\$16.99

Drop Earrings
Approx. 1¼" L.
538-224
reg. \$16.99
\$12.99

Hoop Earrings
Approx. 1¼" L.
538-315
reg. \$16.99
\$12.99



Sapphire Muse Collection
Sapphire-colored enamel and glass
stones set in goldtone.

necklace and
earring set

happy holi-dazzle

**Necklace and
Earring Set**

16½" L with 3½"
extender. Pierced studs,
approx. ½" L. **535-832**
reg. \$19.99

\$14.99 the set

Drop Earrings

Approx. 2" L. Pierced.
535-866
reg. \$19.99

\$14.99

Ring

Approx. ½" W.
6 **535-904**
8 **535-919**
10 **535-942**
reg. \$12.99

\$9.99

Gift Set Collection

Three removable pendants, approx. ½" L, can be worn together or separately. With clear stone accents.

16½" L with 3½" extender. Three pairs of earrings, approx. ½" L. Pierced.

Classic Charms/Goldtone

536-202

Celestial Wishes/Silvertone

536-130

reg. \$19.99

\$14.99 each set



Each set includes
3 removable charm pendants
and 3 pairs of earrings



Light Necklace Collection

Goldtone brass chain with multicolor CZ stone pendant.

16½" L with 3½" extender. Pendant, up to approx. 1¼" L.

Faithful Light Cross **402-116**

Loving Light Heart **402-120**
reg. \$24.99

\$19.99 each

NEW! LIMITED EDITION



January
532-632



February
532-647



March
533-170



April
533-237



May
533-749



June
533-787



July
533-791



August
534-324



September
535-039



October
535-115



November
535-411



December
535-631

**Opposites Attract
Birthstone Cuff Bracelet**
Bypass cuff with pear-
shaped colored stone
and round CZ accent
set in goldtone.
Flexible cuff fits most.
reg. \$16.99
\$12.99 each



make it special

NEW! LIMITED EDITION



necklace and
earring set

Plaid and Pearly Festive Bow Collection
Red plaid bows, pearly beads and crystal-
accented charms with goldtone accents.

Necklace and Earring Set
16½" L with 3½" extender.
Pearly bow, 1" L. Lobster
closure. Pierced drops,
1½" L. 401-162
reg. \$22.99

\$16.99 the set

Bracelet
Stretches
to fit most.
401-420
reg. \$12.99
\$9.99

**Classic Poinsettia
Collection**

Red glass stones,
green enamel
and pearly accents
set in goldtone.

Necklace

16½" L with 3½"
extender.

096-300

reg. \$22.99

\$16.99

Earrings

Approx. 1" L.
Pierced.

096-444

reg. \$16.99

\$12.99

Stretch Ring

Approx. ¾" W.

Stretches to fit

most. **098-796**

reg. \$16.99

\$12.99

twinkle,
twinkle

**Radiant
Spark
Earrings**

Two-in-one;
colored
glass stone
design
can be
removed
to wear
separately
as goldtone
hoops. 1" L.
Pierced.
reg. \$16.99

\$12.99

each pair

Black
093-794

Clear
093-809

Green
093-718

2-in-1:
goldtone
hoops can be
worn
separately

for your
little elves



Disney
Stitch/Blue
181-830



Disney
Lilo and Stitch
(Angel)/Pink
181-845

Disney
Lilo & Stitch

Disney LCD Watch
LCD watch featuring
character favorites. Strap,
8½" L. Case: 40mm x
38mm for Lilo and Stitch
(pink watch); 38mm x
35mm for Stitch (blue
watch). Buckle closure.
Not suitable for children
under 3 years of age.
reg. \$32.99

\$24.99 each

**Duchess Gem
Stretch Ring**

Colored faceted glass
stone, $\frac{3}{4}$ " L. Stretches
to fit most.

Red/Goldtone 401-583

Blue/Silvertone 401-545

Green/Goldtone 401-579

reg. \$12.99

\$9.99 each

**Sparkly Jolly
Good Time Watch**

Crystal-set bezel dial
with colored glass
stones, 38mm diam.

Leatherlike faux
croc-embossed
strap, 9" L.

Water-resistant
to 3 ATM. Quartz
movement.

Blue 401-454

Green 401-473

Red 401-511

reg. \$49.99

\$41.99 each

NEW! LIMITED EDITION

holly, jolly
jewel tones

Festive Facets Necklace and Earring Set
 Colored stones with clear stone accents. 16½" L with 3½" extender. Pendants, up to 2" L. Pierced earrings, up to 1½" L.
 reg. \$22.99

\$16.99 each set

Green/Goldtone **401-124** Blue/Silvertone **401-143** Red/Goldtone **401-071**

necklace and earring set

set of 2 hairpins

Stained Glass Bloom Collection
 Marquise-cut glass stones with the look of amethyst, amber and emerald set in hematite-tone metal.

Necklace and Earring Set
 16½" L with 3½" extender. Pendant, 1½" L. Lobster closure. Pierced earrings, 1" L.
402-800
 reg. \$24.99

\$19.99 the set

Ring
 1" W.
 6 **402-867**
 8 **402-871**
 10 **402-886**
 reg. \$12.99

\$9.99

Hairpin Set
 Set of two. Each, 2" W.
402-890
 reg. \$16.99

\$12.99 the set

Prismatic Majesty Collection

Faceted glass stones in emerald green and sapphire blue with iridescent and pearly accents, set in goldtone.

NEW! LIMITED EDITION

Statement Necklace

16½" L with 3½" extender.

090-116
reg. \$49.99

\$39.99

Ring

Approx. ¾" W.

6 090-431

8 090-580

10 092-252

reg. \$16.99

\$12.99

Stretch Bracelet

Stretches to fit most.

090-226
reg. \$29.99

\$22.99

Drop Earrings

Approx. 2" L.

Pierced.

090-279

reg. \$22.99

\$16.99

Wreath Pin

Approx. 2" L.

092-468

reg. \$19.99

\$14.99



Ruby Rose Collection

Ruby- and pink tourmaline-like glass stones with clear stone accents. Set in goldtone.

Necklace and Earring Set

16½" L with 3½" extender. Pierced earrings, approx.

¾" L. 400-989

reg. \$44.99

\$34.99 the set

Earrings

Approx. 1¾" L.

Pierced. 401-158

reg. \$19.99

\$14.99

necklace and earring set



necklace
and earring
set



necklace
and earring
set



**Fireball Gleam
Collection**
Metal tones with
pavé crystal stones.



Necklace and Earring Set
16½" L with 3½" extender.
Pierced earrings, approx. ½" L.
Silvertone **402-738** Goldtone **402-719**
reg. \$19.99

\$14.99 each set

Pull-Cord Bracelet
One size fits most.

Silvertone **402-742**
Goldtone **402-757**
reg. \$12.99

\$9.99 each

Ring
Approx. ¾" W.
6 **402-776**
8 **402-780**
10 **402-795**
reg. \$12.99

\$9.99



clip-on
earrings



**Radiant Cluster
Collection**
Goldtone with
cluster of clear
stones.

Earrings
Clip-ons.
Approx. ¾" L.
402-761
reg. \$16.99

\$12.99

NEW! LIMITED EDITION

Hidden Gem Initial Necklace

Initial pendant with floating center CZ stone, 2.9-carat total weight equivalent. Goldtone chain, 16½" L with 3½" extender. Pendant, approx. ½" L. reg. \$16.99

\$12.99 each

			
A	B	C	D
401-602	401-617	401-636	401-655
			
E	G	J	K
401-660	401-712	401-727	401-746
			
L	M	N	P
401-784	401-894	401-913	402-010
			
R	S	T	V
402-025	402-059	402-063	402-078

letters to
santa

**Sterling Silver
Golden Bow CZ
Collection**
.925 sterling silver
plated in 14-karat
gold with marquise-
cut CZ stones.



14K gold-plated
sterling silver

5 181-993
7 182-052
9 182-071

Ring
6 182-014
8 182-067
10 182-086
reg. \$64.99
\$49.99

Necklace
17" L with 1" extender.
Pendant, ¾" L. Spring-ring
closure. 181-960
reg. \$64.99
\$49.99

Earrings
Approx. ½" L.
Pierced.
181-989
reg. \$64.99
\$49.99

Sparkle Earrings
Approx. ½" L. Pierced.
046-251 reg. \$44.99
\$34.99



**Sterling Silver
CZ Cosmic Collection**
.925 sterling silver
with CZ stones.

Sparkle Necklace
17" L with 1" extender.
Pendant, approx. ¾" L.
Spring-ring closure. 046-065
reg. \$49.99
\$39.99

Sparkle Bracelet
Adjustable pull-
cord bracelet;
one size fits most.
046-323
reg. \$64.99
\$52.99

Moon and Stars Earrings
One moon and one star stud.
Approx. ½" L. Pierced. 046-342
reg. \$42.99
\$32.99

NEW! LIMITED EDITION

Sterling Silver
Noir CZ Gala Collection
.925 sterling silver with
black CZ center stone
and white CZ accents.

Earrings
Approx. ½" L. 1.4-carat
weight equivalent.
Pierced.
417-259
reg. \$64.99
\$49.99



Necklace
17" L with 1" extender.
Pendant, ¾" L. 1.7-carat
weight equivalent.
Spring-ring closure.
417-230
reg. \$64.99
\$49.99

Ring
½" W. 1.7-carat weight
equivalent.
5 417-263 **6 417-278**
7 417-718 **8 419-338**
9 419-395 **10 419-945**
reg. \$64.99
\$49.99

sterling
statements



**Classic
Metropolitan
Duet Watch
Collection**

Two-tone
bracelet watch
with Roman
numeral hour
markers. Water-
resistant to 3
ATM. Quartz
movement.

Hers

With crystal
accents. Fits
up to 7½" wrist.

24mm x

35mm case.

096-296

reg. \$49.99

\$39.99

His

Fits up to 8½"
wrist. 30mm x

44mm case.

096-239

reg. \$49.99

\$39.99

NEW! LIMITED EDITION



Ring

With black ion plating.

9 423-542 12 426-140

10 426-082 13 426-188

11 426-135

reg. \$24.99

\$19.99

Bracelet

Curb-chain bracelet
with black ion plating.

9" L. 423-026

reg. \$32.99

\$24.99

Necklace

With black ion plating.

24" L. Pendant, 1 1/2" L.
Lobster closure.

420-380

reg. \$32.99

\$24.99



for your
man
of steel

Men's Stainless Steel Vanguard CZ Collection

Durable stainless steel with
CZ accent. (Watch is
hematite-tone metal,
not stainless steel.)

Men's Vanguard CZ Watch

Hematite-tone metal case bracelet
watch with CZ accent. Fits up to
8 1/2" wrist. 40mm diam. case.
Water-resistant to 3 ATM.
Quartz movement. 432-558
reg. \$46.99

\$36.99

NEW! LIMITED EDITION



❖ **Pleated Dress**

Black pleated chiffon dress with lining. Features round neckline, long sleeves and button with keyhole at back of neck. Body and lining: 100% polyester. Center back length: 36" on all sizes. Machine wash, line dry. Imported.

XS(0-2) **304-680**

S(4-6) **304-694**

M(8-10) **304-804**

L(12-14) **304-861**

XL(16) **304-876**

1X(18W-20W) **304-895**

2X(22W-24W) **304-900**

3X(26W-28W) **304-933**

reg. \$69.99

\$54.99

dressed in holiday style

For the finishing touches, stand out in sophisticated statements gleaming with pearly luster and gem-like glimmer.

An Elegant Evening Statement Necklace

Layered necklace with multicolor glass stones, pearly beads, goldtone paperclip chain and suede-like ribbon. 16½" L with 3½" extender. **304-990**

reg. \$32.99

\$24.99

Grand Wine Chateau Necklace

Garnet-like and smoky grey faceted glass stones set in goldtone. 16½" L with 3½" extender. Drop, 2" L. Lobster closure.

304-971

reg. \$32.99

\$24.99



❖ Faux-Fur Trim Dress

Burgundy knee-length dress with round neckline. Features faux-fur trim at sleeve cuffs. Cotton/polyester. Center back length: 39 $\frac{1}{4}$ " on M; 40 $\frac{1}{2}$ " on 1X.

Machine wash, line dry. Imported.

XS(0-2) 302-596	XL(16) 304-220
S(4-6) 302-600	1X(18W-20W) 304-641
M(8-10) 302-759	2X(22W-24W) 304-660
L(12-14) 302-782	3X(26W-28W) 304-675

reg. \$71.99

\$56.99

❖ Kitten Heel Pump

Black patent leather-like pointed-toe pump. Padded insole and rubber outsole. 1 $\frac{1}{2}$ " H sculpted kitten heel. Man-made materials. Imported. Half sizes, size down.

6 286-170	8 286-204	10 286-553
7 286-185	9 286-257	11 287-268

reg. \$49.99

\$39.99

NEW! LIMITED EDITION

'twas the night before...

Time to kick up the comfy.

❖ Holiday PJ Set

Two-piece Fair Isle print pajama set. Top features notched collar, full-button placket, chest pocket and long sleeves. Pull-on bottoms with elastic waistband. Polyester/spandex. Machine wash and dry. Imported.
reg. \$49.99

\$39.99 each set

Women's:

Center back length:

26½" on M; 28" on 1X.

Inseam: 29" on all sizes.

XS[0-2] **402-499**

S[4-6] **402-556**

M[8-10] **402-560**

L[12-14] **402-575**

XL[16] **402-580**

1X[18W-20W] **402-613**

2X[22W-24W] **402-632**

3X[26W-28W] **402-651**

Men's:

Center back length:

28½" on M; 30" on XL.

Inseam: 30" on all sizes.

S **402-666**

M **402-670**

L **402-685**

XL **402-690**

XXL **402-704**

❖ Unisex Cozy Slipper

Faux-suede mule slippers with faux-shearling trim, lining and insole. Rubber outsole. Man-made materials.

Imported.
reg. \$22.99

\$16.99 each pair

Grey:

S[5-6] **402-360**

M[7-8] **402-374**

L[9-10] **402-389**

XL[11-12] **402-393**

XXL[13-14] **402-408**

Tan:

S[5-6] **402-154**

M[7-8] **402-207**

L[9-10] **402-211**

XL[11-12] **402-245**

XXL[13-14] **402-279**



❖ **Holiday Onesie**

Black/white plaid hooded onesie with long sleeves. Full-length front zipper with pom-pom pull. Ribbed cuffs at sleeves and ankles. 100% polyester. Center back length: 59½" on M; 63" on 1X. reg. \$49.99

\$39.99



XS(0-2) 284-948
S(4-6) 284-990
M(8-10) 285-007
L(12-14) 285-011
XL(16) 285-026
1X(18W-20W) 285-045
2X(22W-24W) 285-064
3X(26W-28W) 285-079



❖ **Cozy Slipper Bootie**

Pull-on felt slipper bootie with faux-fur lining and insole. Treaded rubber outsole. Man-made materials. Imported.

Red

S(5-6) 284-675
M(7-8) 284-713
L(9-10) 284-766
XL(11-12) 284-857
reg. \$28.99

Black

S(5-6) 284-474
M(7-8) 284-527
L(9-10) 284-531
XL(11-12) 284-565

\$21.99 each pair

NEW! LIMITED EDITION

holiday pj party

Penguins and plush....oh my!

❖ **Penguin Slippers**

Ice blue super-soft slippers with embroidered motif. Plush lining and insole. Rubber outsole. Man-made materials. Imported.

S(5-6) **285-820**
M(7-8) **285-872**
L(9-10) **285-887**
XL(11-12) **285-891**
reg. \$22.99

\$16.99



❖ **Penguin Nightshirt**

Penguin print ribbed knit nightshirt with long sleeves. Polyester/spandex. Center back length: 34" on M; 35" on 1X. Machine wash and dry. Imported.

\$21.99

XS(0-2) **948-372**
S(4-6) **948-478**
M(8-10) **948-520**
L(12-14) **948-650**
XL(16) **948-679**
1X(18W-20W) **286-132**
2X(22W-24W) **286-147**
3X(26W-28W) **286-151**

2-PIECE
SETS



❖ **Velvet PJ Short Set**

Two-piece velvet set. Collared top with button placket, chest pocket and short sleeves. Features satin-piping trim. Pull-on shorts with elastic waistband. Polyester/spandex. Center back length: 25½" on M; 27½" on 1X. Inseam: 4½" on M; 7" on 1X. Machine wash and dry. Imported. reg. \$46.99

\$36.99 each set

Mauve:

XS(0-2) **285-997**
S(4-6) **286-003**
M(8-10) **286-018**
L(12-14) **286-022**
XL(16) **286-094**
1X(18W-20W) **410-565**
2X(22W-24W) **410-641**
3X(26W-28W) **410-785**

Ivory:

XS(0-2) **285-910**
S(4-6) **285-930**
M(8-10) **285-959**
L(12-14) **285-978**
XL(16) **285-982**
1X(18W-20W) **410-421**
2X(22W-24W) **410-455**
3X(26W-28W) **410-474**

❖ **Velvet Slipper**

Velvet slippers with faux-fur lining and insole. Rubber outsole. Man-made materials. Imported.

Mauve:

S(5-6) **285-576**
M(7-8) **285-595**
L(9-10) **285-614**
XL(11-12) **285-667**

Ivory:

S(5-6) **285-504**
M(7-8) **285-523**
L(9-10) **285-542**
XL(11-12) **285-561**

Grey:

S(5-6) **285-671**
M(7-8) **285-777**
L(9-10) **285-781**
XL(11-12) **285-815**
reg. \$22.99

\$16.99 each pair





❖ Jolly Stocking Pewter Ornament

Embossed with the 2025 Avon Fine Collectibles stamp on back. Includes velvet keepsake pouch and easy-to-hang tassel. Pewter, acrylic, polyester. 2¼" L x 2" W. Imported.
285-299
 reg. \$22.99
\$17.99

❖ Gingerbread Surprise Tabletop

Holiday gingerbread house complete with a gingerbread friend popping out the front door with baked goods! On/off switch for lights, tunes and movement or lights with movement. Takes three AA batteries (not included). 4.5V 500mA DC jack (adapter not included). Plastic. 6" W x 5" D x 7⅞" H. Imported.

285-083

reg. \$64.99

\$49.99

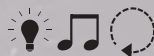

Gingerbread friend pops out the front door!



Plays eight holiday tunes:

- "Jingle Bells"
- "We Wish You a Merry Christmas"
- "Silent Night"
- "Deck the Halls"
- "Joy to the World"
- "The First Noel"
- "Hark! The Herald Angels Sing"
- "O Christmas Tree"



❖ Wooden Nutcracker

Holiday magic come to life! Our festive friend is ready to guard the Christmas tree. Can be hung on tree or stand on a flat surface, doubling as a tabletop or mantel decor. Wood, polyester, fabric. 1½" W x 1½" D x 5½" H. Imported.
400-735
 reg. \$9.99
\$8.99



For decorative use only. Keep out of reach of children.

NEW! LIMITED EDITION



sweet surprises

Set the scene with festive finds and delightful decor.



each stands
10" tall

Light Green
285-212

Light Blue
285-174



stands up
to 30" tall

it's Christmas, get crackin'!

❖ Whimsical Wooden Nutcracker

Our colorful guardsmen stand watch and add some holiday whimsy to your mantel. Mouth opens and closes. Painted wood and polyester fabric. Each, 2½" W x 2¼" D x 10" H. Imported.
reg. \$19.99

\$17.99 each

❖ Let It Snow Snowman Stand-Up Decor

Get snow day ready with the season's favorite ambassador. Sign and cheeks light up. On/off switch. Takes two AA batteries (not included). 100% polyester body, plastic frame. Legs extend to 12"; 10" W x 4½" D x 18" – 30" H. Imported.

285-102

reg. \$58.99

\$49.99





Boy Deer
285-121

Girl Deer
285-160

❖ **Whimsical Forest Reindeer Sitters**

Hang out this holiday with Santa's reindeer friends. Cheeks or antlers light up. Bean bag bottom provides stability. On/off switch. Takes two AA batteries (not included). 100% polyester body, with plastic and LED wire. Each, 9" W x 4" D x 23" H. Imported.
reg. \$32.99

\$29.99 each 💡

turn on the magic



Santa goes
up and
down

◆ **Santa's Tree Lift Tabletop**

Santa and his bucket lift are ready to trim the tree! Plays eight holiday tunes (details, page 28). On/off switch for lights, tunes and movement or lights with movement. Takes three AA batteries (not included). 4.5V 500mA DC jack (adapter not included). Plastic. 7 $\frac{1}{2}$ " W x 6 $\frac{1}{2}$ " D x 8 $\frac{3}{4}$ " H. Imported. **285-231**
reg. \$69.99

\$54.99

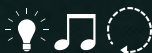

❖ Elf's Enchanted Treehouse Tabletop

The elves are ready for some me-time at their secret treehouse. Plays eight holiday tunes (details, page 28). On/off switch for lights or lights with tunes. Takes three AA batteries (not included). 4.5V 500mA DC jack (adapter not included). Plastic. 6¼" W x 6" D x 8½" H. Imported.

285-270

reg. \$58.99

\$46.99



❖ Santa's Reindeer Barn Tabletop

Take a spin with Santa around the reindeer barn! Plays eight holiday tunes (details, page 28). On/off switch for lights, tunes and movement or lights with movement. Takes three AA batteries (not included). 4.5V 500mA DC jack (adapter not included). Plastic. 8" W x 5½" D x 6¼" H. Imported.

285-246

reg. \$69.99

\$57.99

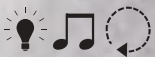

Santa and reindeer rotate



❖ **Mini Santa Figures
Set of Three**

A trio of Santas in various holiday poses: Santa with present and bell, Santa caught leaving presents and Santa taking a much-earned rest. Resin.

2¼" W x 2½" D x 3½" H.

Imported.

285-337

reg. \$24.99

\$20.99 set of 3



❖ **Wooden Sleigh Calendar**

Countdown to Christmas and Santa's arrival with festive sleigh. Includes wood sleigh with wire bottle brush tree and two numerical blocks.

7" W x 2" D x 6¼" H. Imported.

285-322

reg. \$19.99

\$14.99



hanging with Santa

❖ Santa's Wreath Door Greeter

Who better to welcome your guests during the holiday season than Jolly Ol' Saint Nick? Motion sensor Santa plays holiday classic "Jingle Bells." Wreath lights up. Takes three AA batteries (not included). Rattan, polyester fabric, metal. 12½" diam. x 5" D. Imported.

285-360
reg. \$49.99

\$43.99



❖ LYRD Candle

Gives 30 hours of burn time. 7 oz. net wt., 3⅞" diam. x 3½" H. Glass jar, plant-based wax. Assembled in USA. reg. \$25

\$19.99 each

❖ LYRD Waffle Cabin Candle

Nothing says winter vacay like waking up at your favorite B&B to delicious notes of indulgent vanilla waffles topped with maple syrup and smoked bacon.

623-405

❖ LYRD Tropical Tidings Candle

It's island time, holiday style. Eat, drink and be merry with notes of coconut glaze, sweet rum cake and brown sugar.

623-424

❖ LYRD Aurora Snowfall Candle

Celebrate the season with the wonder of the northern lights and notes of crisp mountain air, fresh fluffy snow and fir balsam.

623-410

❖ **Ceramic Light Up Tree**

Light up the season with a traditional Christmas tree with a frosted holiday scene and a soft glow. Warm lights twinkle from within. On/off switch. Takes two AA batteries (not included).

Ceramic. 4" diam. x 9" H.

Imported. **285-432**

reg. \$39.99



\$32.99

❖ **Wooden Village Winter Scene**

Sculpted back-lit filigree design creates a peaceful silhouette of a beautiful winter village scene with forest friends. On/off switch.

Takes two AA batteries (not included). MDF with LED light string. 13 1/4" W x 2" D x 8 5/8" H.

Imported. **285-375**

reg. \$49.99



\$43.99



winter wonders



❖ Winter Radiance Reindeer

Gorgeous glittery white reindeer figurine with glimmering goldtone antlers makes a great addition to holiday winter scenes. Resin. 8¼" W x 3½" D x 11" H. Imported. **285-380** reg. \$32.99

\$26.99

❖ Blush Winter Wonderland Globe

It's a winter wonderland!

Shimmery snow falls on a peaceful blush pink village with pastel evergreens. Plays eight holiday tunes (details, page 28).

On/off switch. Takes three AA batteries (not included).

Resin and glass. 5" diam. x 5⅞" H. Imported. **285-428** reg. \$32.99



\$26.99



joy
to the
world

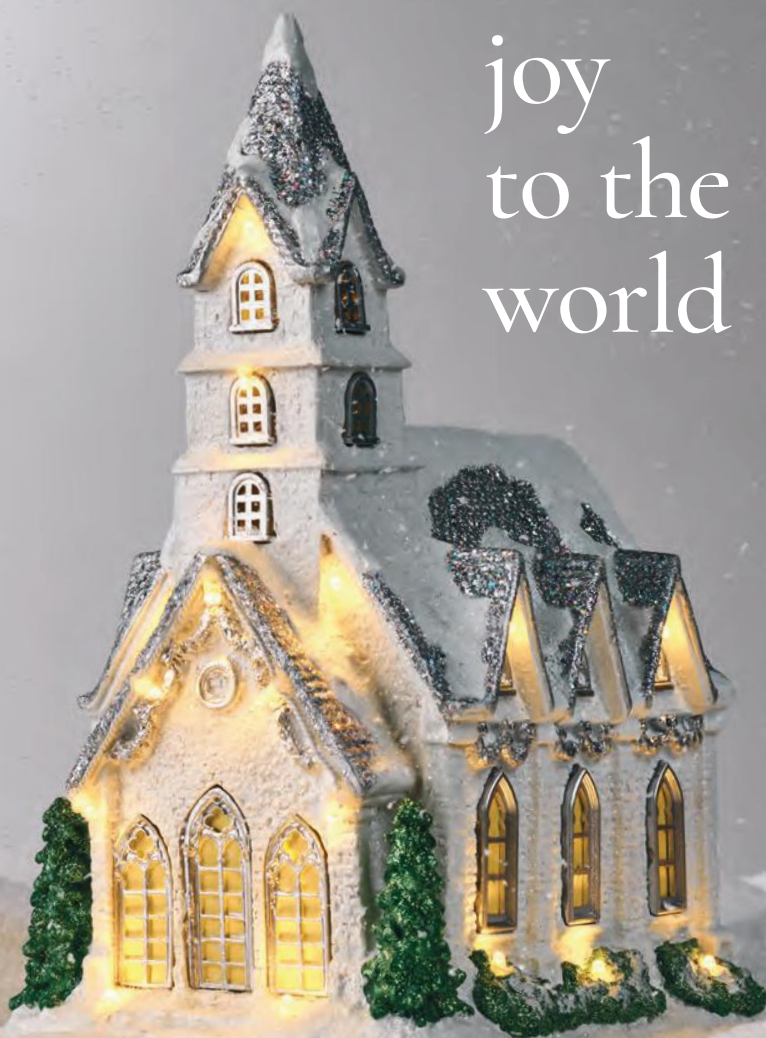

❖ **Silent Night Church**

O come all ye faithful! Snow-covered church celebrates the season with a soft glow. Makes a great centerpiece for a Nativity scene. On/off switch. Takes three AA batteries (not included). 4.5V 500mA DC jack (adapter not included). Plastic. 8¼" W x 6¾" D x 11¾" H. Imported.

287-291

reg. \$64.99

\$49.99





❖ **Serene Grace Holy Family**

Holy Family presented in a simple, modest figurine, perfect to complete a serene Nativity scene. Resin.

4 $\frac{3}{8}$ " W x 4" D x 7 $\frac{7}{8}$ " H. Imported.

287-344

reg. \$19.99

\$16.99

❖ **Ceramic Minimalist Angels**

Minimalist pair of angels brings a sophisticated mod look to your Nativity scene. Ceramic. 3 $\frac{3}{4}$ " W x 3" D x 7 $\frac{3}{4}$ " H; small: 3 $\frac{1}{4}$ " W x 2 $\frac{1}{4}$ " D x 6" H. Imported.

288-030

reg. \$32.99

\$24.99 set of 2





wild at heart

The classic collectible Wild Country boot returns,
now in a new fearlessly authentic scent for her!

amber floral

**Wild Country for Her
Eau de Parfum Decanter**

Show your true grit with an unabashed blend of juicy passionfruit, creamy tuberose and soft suede in a collectible boot decanter. 5 fl. oz. 302-357 reg. \$32

\$24.99

fresh aromatic

**Wild Country
Cologne Decanter**

A favorite for over 50 years! The undeniably untamed spirit of Wild Country, a rugged blend of lavender, coriander seed and sandalwood, in a collectible boot decanter. 5 fl. oz. 301-202 reg. \$32

\$24.99



**WILD COUNTRY HIS & HERS
FRAGRANCE DECANTER GIFT SET**

Includes:

- Wild Country for Her Eau de Parfum Decanter 5 fl. oz.
- Wild Country Cologne Decanter 5 fl. oz.

\$39.99

**2-PIECE SET PLUS
FREE SNOWFLAKE GIFT BAG**

Details, page 46

850-514

\$66 VALUE



NEW! LIMITED EDITION

mistletoe magic

SENSES MERRY MISTLETOE COLLECTION

Welcome the season with a sweet, lasting kiss of holiday cheer. Indulge in a fragrant fantasy of magical merriment with a burst of juicy red berries, a hint of fresh peppermint and a wisp of delicate florals. Leave a trail of enchantment wherever you go.



Body Lotion

Caress your skin with this radiant lotion. 8 fl. oz.

793-810
reg. \$20

\$15.99

Hair & Body Mist

Step into this dreamy mist. 5 fl. oz.

793-940
reg. \$20

\$15.99

Hand Cream

Give your hands a festive kiss of holiday cheer and help them feel soft all over. 1.7 fl. oz.

795-407
reg. \$5

\$3.99

Bubble Bath

Bask in a sea of bubbly delight. 24 fl. oz.

793-969
reg. \$20

\$15.99

HOLIDAY LIP BALMS

With moisturizing jojoba seed oil and coconut oil. Each, 0.14 oz. net wt. reg. \$3.50

\$2.49 each

**ANY 2
LIP BALMS
FOR \$3.98**
mix or match

**Senses
Sugar Cookie
Lip Balm**
796-327

**Senses
Candy Cane
Lip Balm**
796-255



**HOLIDAY DESIGN!
Moisture Therapy
Soothing and
Hydrating
Hand Cream**
Formulated without
fragrance. 1.7 fl. oz.
796-236
reg. \$5
\$3.99

**Senses
Merry Mistletoe
Gift Set**
Includes:

- **Body Lotion**
8 fl. oz.
- **Bubble Bath**
24 fl. oz.
- **Hand Cream**
1.7 fl. oz.

**\$25.99
3-PIECE SET
plus gift bag**
213-003
\$47 VALUE

FREE MISTLETOE GIFT BAG
See page 46 for details.



NEW! LIMITED EDITION

fmg Glimmer Starlight Finishing Gloss

Luxe sheer gloss infused with light-reflecting, ultrafine gorgeous glitter for the perfect amount of lip sparkle. Lightweight, non-sticky formula, with a skin-caring barrier emollient and conditioning cherry oil, helps to maintain moisture and leave lips feeling soft. Goes on sheer, shiny and shimmery. Easy-to-clean paddle applicator. Formulated without parabens, sulfates and phthalates. .14 fl. oz.

943-222

reg. \$17

\$11.99



give gorgeously



Far Away Escape

Diffuser Tile Gift Set

Fruity floral. Notes of Anjou pear, gardenia flower and cashmere wood. Hang or place the scented tile in your preferred location.

Box includes:

- **Far Away Escape Mini Eau de Parfum**, .13 fl. oz.
- **Embossed diffuser tile**, clay, approx. 2 $\frac{1}{2}$ " H x 2 $\frac{1}{8}$ " W.
- **Decorative ribbon**, polyester.

\$21.99

BOXED 3-PIECE SET

612-660

\$27 VALUE

**Beyond Glow Snail Mucin Complex
Serum & Cream Duo**

Box includes:

- **Snail Mucin Complex + Panthenol Cream**
Helps lock in moisture. 3.7 fl. oz.
- **Snail Mucin Complex + Niacinamide Serum**
Visibly evens tone and strengthens
the skin barrier. 3.3 fl. oz.

\$39.99

BOXED 2-PIECE SET

050-174

\$72 VALUE

**Beyond Glow Vitamin C Serum
& Galvanic Booster Duo**

Box includes:

- **Vitamin C 6% + Ferulic Acid Serum**
Visibly boosts brightness. 1 fl. oz.
- **Galvanic Booster Device**
Boosts absorption of vitamin C
by 2X*. Red LED light. Auto turn on/off.
Two cell batteries (included).

\$55.99

BOXED 2-PIECE SET

050-208

\$98 VALUE

Beyond Glow Niacinamide 10 X 10 Duo

Box includes:

- **Niacinamide 10% + Panthenol Serum**
Helps improve even tone and elasticity. 1 fl. oz.
- **Niacinamide 10% All-in-One Cream**
Visibly brightens skin and reduces fine lines.
3.7 fl. oz.

\$39.99

BOXED 2-PIECE SET

050-250

\$76 VALUE

holiday beauty is in the bag!

FREE GIFT BAG (\$2 value) with any gift set purchase

pages 41-43 and 46-54

Available in Snowflake or Mistletoe design. Each gift bag, 8" W x 3¼" D x 10½" H.
Paper with grosgrain ribbon handle.

MULTITASKING GIFT SET

Includes:

- Rice Water Bright
Facial Cleansing Lotion
6.7 fl. oz.
- Anew Power Serum
1 fl. oz.
- Isa Knox
Anew Clinical
Collagen Booster
Firming Cream
1.7 fl. oz.

\$42.99

3-PIECE SET

plus gift bag

213-170

\$106 VALUE

cleanse. treat. moisturize.

Give a complete 3-step regimen set to
someone special (including yourself!)



FREE SNOWFLAKE GIFT BAG

included in each set, pages 46-47.

WRINKLES SHMINKLES GIFT SET

Includes:

- Isa Knox LXNEW Clean Balancing Gel Cleanser 5 fl. oz.
- Isa Knox Anew Clinical Line Eraser with Retinol Treatment 1 oz. net wt.
- Isa Knox Anew Clinical Revitalize & Reveal Advanced Wrinkle Corrector 1.7 fl. oz.

\$42.99

3-PIECE SET plus gift bag 213-018
\$102 VALUE

NEED A LIFT GIFT SET

Includes:

- Rice Water Bright Rice Bran Gentle Exfoliating Cleanser 10.1 fl. oz.
- Isa Knox Anew Clinical Collagen Booster Eye Lift Pro Dual Eye System
Upper eye gel, .33 fl. oz.
Lower eye cream, .33 fl. oz.
- Anew Platinum Night Cream 1.7 oz. net wt.

\$42.99

3-PIECE SET plus gift bag 213-037
\$103 VALUE

GIMME MOISTURE, GIMME RADIANCE GIFT SET

Includes:

- Isa Knox LXNEW Clean Nourishing Cream Cleanser 5 fl. oz.
- Anew Vitamin C Brightening Serum 1 fl. oz.
- Anew Ultimate Supreme Advanced Performance Crème 1.7 fl. oz.

\$48.99

3-PIECE SET
plus gift bag
213-520
\$121 VALUE

celebrate out loud

LIVE OUT LOUD U BE U GIFT SET

Amber floral. Sweet fig, coconut praline and whipped vanilla.

\$23.99

2-PIECE SET plus gift bag 214-268

\$45 VALUE

Also sold separately

- Body Mist 3.4 fl. oz. 047-114 reg. \$22 **\$16.99**
- Body Cream 5 fl. oz. 048-000 reg. \$21 **\$15.99**

LIVE OUT LOUD RETRO SUN GIFT SET

Fruity floral. Tropical mango, orange flower and rich amber.

\$23.99

2-PIECE SET plus gift bag 214-110

\$45 VALUE

Also sold separately

- Body Mist 3.4 fl. oz. 047-076 reg. \$22 **\$16.99**
- Body Cream 5 fl. oz. 047-300 reg. \$21 **\$15.99**

LIVE OUT LOUD GUILT FREE GIFT SET

Fruity floral. Pink dragon fruit, violet leaf and creamy musk.

\$23.99

2-PIECE SET plus gift bag 214-234

\$45 VALUE

Also sold separately

- Body Mist 3.4 fl. oz. 047-100 reg. \$22 **\$16.99**
- Body Cream 5 fl. oz. 047-320 reg. \$21 **\$15.99**



FREE MISTLETOE GIFT BAG

included in each set, pages 48-51.
Details, page 46.



DAY DREAMER

Fruity floral. Quince, dewy iris and cedarwood.

Avon Moments Holiday Gift Set includes:

- Eau de Toilette 1.7 fl. oz.
- Body Wash 7.7 fl. oz.

\$30.99

2-PIECE SET plus gift bag 214-105

\$57 VALUE



ENDLESS HIGHWAY

Woody. Ambrette seed, fresh violet and earthy vetiver.

Avon Moments Holiday Gift Set includes:

- Eau de Toilette 1.7 fl. oz.
- Body Wash 7.7 fl. oz.

\$30.99

2-PIECE SET plus gift bag 214-052

\$57 VALUE



OUT ON A LIMB

Soft amber. Spicy cardamom, honeyed mimosa flower and powdery vanilla.

Avon Moments Holiday Gift Set includes:

- Eau de Toilette 1.7 fl. oz.
- Body Wash 7.7 fl. oz.

\$30.99

2-PIECE SET plus gift bag 214-086

\$57 VALUE



REMEMBER THAT NIGHT

Amber floral. Sparkling grapefruit, opulent jasmine and amber.

Avon Moments Holiday Gift Set includes:

- Eau de Toilette 1.7 fl. oz.
- Body Wash 7.7 fl. oz.

\$30.99

2-PIECE SET plus gift bag 214-071

\$57 VALUE

layer on the joy

FAR AWAY

Amber floral. Freesia, jasmine and amber.

Holiday Gift Set includes:

- Eau de Parfum 1.7 fl. oz.
- Body Lotion 6.7 fl. oz.
- Hand Cream 2.5 fl. oz.

\$29.49
3-PIECE SET
plus gift bag
380-109
\$55 VALUE



HAIKU

Fresh green. Japanese yuzu, delicate muguet and blonde woods.

Holiday Gift Set includes:

- Eau de Parfum 1.7 fl. oz.
- Body Lotion 6.7 fl. oz.
- Hand Cream 2.5 fl. oz.

\$29.49
3-PIECE SET
plus gift bag
380-405
\$55 VALUE

IMARI

Soft amber. Bergamot, jasmine and amber.

Holiday Gift Set includes:

- Eau de Toilette 1.7 fl. oz.
- Roll-On Anti-Perspirant Deodorant 2.6 fl. oz.
- Perfumed Skin Softener 5 fl. oz.

\$23.49

3-PIECE SET

plus gift bag

381-966

\$45.25 VALUE



RARE PEARLS

Soft floral. Magnolia, white pepper and rosewood.

Holiday Gift Set includes:

- Eau de Parfum 1.7 fl. oz.
- Body Lotion 6.7 fl. oz.
- Hand Cream 2.5 fl. oz.

\$30.99

3-PIECE SET

plus gift bag

380-553

\$57 VALUE



FREE MISTLETOE GIFT BAG

included in each set, pages 48-51.

Details, page 46.





Skin So Soft + Radiant Renew with Retinol for Plumping Gift Set
Includes:
• Bath & Body Oil 11.8 fl. oz. • Shower Gel 8 fl. oz.
\$33.49
2-PIECE SET plus gift bag 789-371
\$63 VALUE



Skin So Soft + HydroPlenish with Hyaluronic Acid Exfoliating/Cleansing Gift Set
Includes:
• Shower Gel 8 fl. oz. • Body Scrub 8.2 oz. net wt.
\$26.99
2-PIECE SET plus gift bag 355-367
\$50 VALUE



Skin So Soft + HydroPlenish with Hyaluronic Acid Ultra-Moisturizing Gift Set
Includes:
• Bath & Body Oil 11.8 fl. oz. • Body Lotion 11.8 fl. oz.
\$35.99
2-PIECE SET plus gift bag 355-386
\$66 VALUE



Skin So Soft Calming Lavender Gift Set
Calming lavender scent. Includes:
• Body Lotion 11.8 fl. oz. • Body & Bath Oil 11.8 fl. oz.
\$29.49
2-PIECE SET plus gift bag 355-606
\$56 VALUE

merry & soft

**Skin So Soft +
Radiant Renew with Retinol
for Smoothing Gift Set**

Includes:

- Shower Gel 8 fl. oz.
- Body Lotion 11.8 fl. oz.

\$27.49

2-PIECE SET

plus gift bag

789-386

\$51 VALUE



FREE SNOWFLAKE GIFT BAG

included in each set, pages 52-53.
Details, page 46.



**Organist Algae
for Hair Gift Set**
Quench dry, frizzy,
thirsty strands.

\$23.49
2-PIECE SET
plus gift bag
789-261
\$45 VALUE

Also sold
separately:

- **Moisture Shampoo**
16.9 fl. oz.
286-410 reg. \$22
\$16.99
- **Deep Moisture Hair Mask**
6.7 fl. oz.
286-462 reg. \$21
\$15.99

a flurry of beauties

**Organist Algae
for Body Gift Set**
Replenish the look of
dry, dull skin.

\$23.99
2-PIECE SET
plus gift bag
789-276
\$46 VALUE

Also sold separately:

- **Jelly Body Wash**
16.9 fl. oz.
286-520 reg. \$22
\$16.99
- **Whipped Body Cream**
4.5 fl. oz.
286-591 reg. \$22
\$16.99

Organist Coconut + Peptides Gift Set
Revive dry, damaged, curly or coily hair.

\$22.99
2-PIECE SET
plus gift bag
789-166
\$44 VALUE

Also sold separately:

- **All-in-One Leave-in Conditioner**
5 fl. oz. 756-385 reg. \$21 **\$15.99**
- **Deep Conditioning Hair Mask**
7.7 fl. oz. 756-586 reg. \$21 **\$15.99**



FREE SNOWFLAKE GIFT BAG
included in each set, page 54.
Details, page 46.

NEW! LIMITED EDITION



Organist Rosemary Mint Gift Set

With rosemary and biotin, to help to keep your scalp and hair looking healthy. Refreshing, cooling peppermint helps your scalp feel revitalized.

Box includes:

- **Strengthening Shampoo**
3.38 fl. oz.
- **Strengthening Conditioner**
3.38 fl. oz.
- **Hair Strengthening Oil**
Hair feels fortified, nourished and refreshed.
2 fl. oz.
- **Gua Sha Scalp Massager**
Helps improve circulation for visibly strong, healthy hair. 100% wood.

\$32.99

BOXED 4-PIECE SET

020-995

\$56 VALUE

While supplies last.

amber floral

**Far Away Moroccan Nights
Eau de Parfum**

Spicy floral notes dance in
a Moroccan dream. 1.7 fl. oz.

612-655 reg. \$30

\$22.99 \$14.99

Top: Violet Leaf, Powdery

Orris, Heliotrope

Mid: Blooming Moroccan

Mimosa, White Tonka,

Cardamom, Orange Flower

Base: Creamy Cashmere

Woods, Musk, Sandalwood



The Allure Of Moroccan Nights

GET AN EXTRA 25% OFF

Final prices as shown.

C24 | 57

a wanderlust
for the exotic

amber floral
Far Away
Eau de Parfum
Freesia, jasmine
and amber.
1.7 fl. oz. 685-712
reg. \$30
\$22.99 \$16.99



fruity floral
Far Away Bali Eau de Parfum
Grapefruit, salted tuberose and
amber. 1.7 fl. oz. 451-389
reg. \$30
\$22.99 \$16.99



fruity floral
Far Away Infinity Eau de Parfum
Bergamot, jasmine sambac and
sandalwood. 1.7 fl. oz. 888-301
reg. \$30
\$22.99 \$16.99



soft amber
Far Away Gold Eau de Parfum
Ylang-ylang, jasmine and vanilla.
1.7 fl. oz. 888-297
reg. \$30
\$22.99 \$16.99



woody floral

Haiku Sunrise Eau de Parfum

Coconut water, rhubarb and cedarwood. 1.7 fl. oz. **091-500**
reg. \$30

~~\$22.99~~ **\$16.99**



fresh green

**Haiku Kyoto Flower
Eau de Parfum**

Violet leaf, white peony and cotton musk. 1.7 fl. oz. **144-352** reg. \$30

~~\$22.99~~ **\$16.99**



fresh green

Haiku Reflection Eau de Parfum

Water accord, acacia blossom and amber wood. 1.7 fl. oz. **617-657**
reg. \$30

~~\$22.99~~ **\$16.99**



fresh green

**Haiku
Eau de Parfum**

Japanese yuzu, delicate muguet and blonde woods. 1.7 fl. oz. **521-170**
reg. \$30

~~\$22.99~~ **\$16.99**

25% OFF Final prices as shown.

embrace your desire



amber floral
Imari Seduction
Eau de Toilette
 Wild berries, purple
 orchid and patchouli.
 1.7 fl. oz. **452-897**
 reg. \$30
\$22.99 \$16.99



woody floral
Imari Amor Eau de Parfum
 Black currant, orris and warm musk.
 1.7 fl. oz. **762-573** reg. \$30
\$22.99 \$16.99



soft amber
Imari Eau de Toilette
 Bergamot, jasmine and amber. 1.7 fl. oz.
047-038 reg. \$30
\$22.99 \$16.99



soft floral

Rare Pearls Eau de Parfum

Magnolia, white pepper and rosewood. 1.7 fl. oz. **761-615** reg. \$32

~~\$24.99~~ **\$18.49**



soft amber

Rare Gold Eau de Parfum

Mandarin zest, ylang-ylang and amber. 1.7 fl. oz. **933-115** reg. \$32

~~\$24.99~~ **\$18.49**



fruity floral

Rare Amethyst Eau de Parfum

Plum, violet and sandalwood. 1.7 fl. oz. **933-062** reg. \$32

~~\$24.99~~ **\$18.49**



NEW

soft amber

Rare Pink Sapphire Eau de Parfum

Pink pepper, delicate rosebud and sensual amberwood. 1.7 fl. oz. **804-657** reg. \$32

~~\$24.99~~ **\$18.49**

\$24.99

Packaging may vary.

25% OFF on selected items. Final prices as shown.

layers redefined.



soft floral

LYRD Peony Rosé Hair and Body Mist*

Lightweight formula envelops you in a soft cocoon of scent with notes of peony petals, pink currant and sheer musk. Leaves hair with a subtle, healthy-looking shine. 3.25 fl. oz. **167-212** reg. \$19

~~\$14.99~~ **\$10.99**



fresh green

LYRD Honeysuckle Blossom Hair and Body Mist*

Lightweight formula envelops you in a soft cocoon of scent with notes of apple blossom, honeysuckle nectar and vanilla orchid. Leaves hair with a subtle, healthy-looking shine. 3.25 fl. oz. **167-231** reg. \$19

~~\$14.99~~ **\$10.99**



amber floral

LYRD Sultry Orchid Travel Spray

Pink saffron, red orchid and warm amber. .3 fl. oz. **612-799** reg. \$19

~~\$14.99~~ **\$10.99**

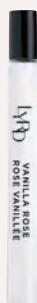

amber floral

LYRD Vanilla Rose Travel Spray

Dewy roses, comforting vanilla and cedarwood. .3 fl. oz. **505-128** reg. \$19

~~\$14.99~~ **\$10.99**



amber floral

LYRD Sultry Orchid Eau de Parfum
Pink saffron, red orchid and
warm amber. 1.7 fl. oz. **892-960** reg. \$42
\$35 \$25.99



fresh citrus

**LYRD
Clementine &
Poppy
Eau de Parfum**
Clementine, poppy
flowers and sheer
musk. 1.7 fl. oz.
922-384
reg. \$45
\$35 \$25.99



fresh green

**LYRD Honeysuckle
Blossom
Eau de Parfum**
Apple blossom,
honeysuckle
nectar and vanilla
orchid. 1.7 fl. oz.
167-270
reg. \$34
\$26 \$19.49



fresh green

LYRD Coastal Lotus Eau de Parfum
Sparkling mandarin, island gardenia and lotus
flower. 1.7 fl. oz. **869-906** reg. \$42
\$35 \$25.99



amber floral

LYRD Vanilla Rose Eau de Parfum
Dewy roses, comforting vanilla and cedarwood.
1.7 fl. oz. **094-020** reg. \$42
\$35 \$25.99



fresh green

**LYRD Pear Blossom
& Bamboo
Eau de Parfum**
Lemon zest, dewy
bamboo and sweet
pear blossom.
1.7 fl. oz. **763-804**
reg. \$45
\$35 \$25.99

25% OFF Final prices as shown.



NEW

woody

**Avon Moments
Endless Highway Eau de Toilette**

Ambrette seed, fresh violet and earthy vetiver. 1.7 fl. oz.

623-462 reg. \$36

\$27.99

NEW

**Avon Moments
Endless Highway
Body Wash**

7.7 fl. oz. **623-500** reg. \$19

\$14.99



amber floral

**Avon Moments Remember
That Night Eau de Toilette**

Sparkling grapefruit, opulent jasmine and amber. 1.7 fl. oz.

196-662 reg. \$36

~~\$27.99~~ \$20.99



soft amber

**Avon Moments Out On A Limb
Eau de Toilette**

Spicy cardamom, honeyed mimosa flower and powdery vanilla.

1.7 fl. oz. **196-112** reg. \$36

~~\$27.99~~ \$20.99



fruity floral

**Avon Moments Day Dreamer
Eau de Toilette**

Quince, dewy iris and cedarwood.

1.7 fl. oz. **196-772** reg. \$36

~~\$27.99~~ \$20.99



**Avon Moments
Remember That Night Body Wash**

7.7 fl. oz. **196-768**

reg. \$19

~~\$14.99~~ \$10.99



**Avon Moments
Out On A Limb Body Wash**

7.7 fl. oz. **196-442**

reg. \$19

~~\$14.99~~ \$10.99



**Avon Moments
Day Dreamer Body Wash**

7.7 fl. oz. **196-844**

reg. \$19

~~\$14.99~~ \$10.99

IT'S YOUR LIFE, SHINE RADIANTLY.

fruity floral

**Live Out Loud Solar Vibes
Eau de Parfum**

Bergamot, coconut water and
fluffy marshmallow. 1.7 fl. oz.

835-822 reg. \$40

\$30 \$22.49



fruity floral

**Live Out Loud #4U
Eau de Parfum**

Mandarin, peach blossom
and vanilla. 1.7 fl. oz.

735-968 reg. \$40

\$30 \$22.49



fruity floral

**Live Out Loud
Eau de Parfum**

Strawberry, mimosa and
vanilla. 1.7 fl. oz.

142-000 reg. \$40

\$30 \$22.49



soft floral

Today Eau de Parfum

Magnolia blossoms, hibiscus
petals and silk musk.

1.7 fl. oz. 490-855

reg. \$40

\$30 \$22.49

25% OFF on selected items. Final prices as shown.



**Far Away
Hand Cream**
2.5 fl. oz.
364-850
reg. \$9
~~\$6.99~~
\$4.99



**Far Away
Body Lotion**
6.7 fl. oz.
082-881
reg. \$14
~~\$10.99~~
\$7.99



**Rare Pearls
Hand Cream**
2.5 fl. oz.
364-827
reg. \$9
~~\$6.99~~
\$4.99



**Rare Pearls
Body Lotion**
6.7 fl. oz.
082-915
reg. \$14
~~\$10.99~~
\$7.99



**Haiku
Hand Cream**
2.5 fl. oz.
364-808 reg. \$9
~~\$6.99~~
\$4.99



**Haiku
Body Lotion**
6.7 fl. oz.
447-820
reg. \$14
~~\$10.99~~
\$7.99

scented softness

Perfumed Skin Softener

Moisturizing formula leaves skin soft and scented. Each, 5 fl. oz. reg. \$7

~~\$4.99~~

\$3.49 each

Avon Classics Candid 739-160
Avon Classics Odyssey 739-762
Imari 738-751
Haiku 738-694

Avon Classics Timeless 739-155
Avon Classics Sweet Honesty 740-246
Avon Classics Night Magic 738-766
Far Away 049-246

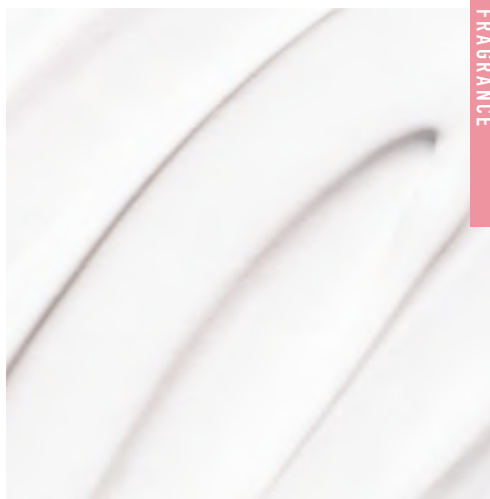

25% OFF Final prices as shown.



soft floral

**Avon Classics
Dreamlife Cologne**
Mimosa flower, rose and amber.
1.7 fl. oz. **236-227** reg. \$20
~~\$15.99~~ **\$11.99**



woody floral

**Avon Classics
Night Magic Cologne**
Neroli, jasmine and musk.
1.7 fl. oz. **439-495** reg. \$20
~~\$15.99~~ **\$11.99**



soft floral

Avon Classics Candid Cologne
Bergamot, tuberose and
patchouli. 1.7 fl. oz. **038-295**
reg. \$20
~~\$15.99~~ **\$11.99**



soft floral

Avon Classics Odyssey Cologne
Tuberose, ylang-ylang and
oakmoss. 1.7 fl. oz. **900-391**
reg. \$20
~~\$15.99~~ **\$11.99**



soft floral

Avon Classics Soft Musk Cologne
Peach blossom, blonde woods and
sheer musk. 1.7 fl. oz. **787-790**
reg. \$20
~~\$15.99~~ **\$11.99**



soft floral

**Avon Classics
Sweet Honesty Cologne**
Lily of the valley, rose and cedarwood.
1.7 fl. oz. **901-861** reg. \$20
~~\$15.99~~ **\$11.99**



soft floral

Avon Classics Topaze Cologne
Jasmine, rose and sheer musk.
1.7 fl. oz. **735-217**
reg. \$20
~~\$15.99~~ **\$11.99**



fresh green

Free O2 Eau de Toilette
White peach tea, honeysuckle
and musk. 1.7 fl. oz. **490-840**
reg. \$20
~~\$15.99~~ **\$11.99**

GET AN EXTRA

always beautiful

soft floral

**Avon Classics
Timeless Cologne**
1.7 fl. oz. 037-930
reg. \$20

~~\$15.99~~ \$11.99

Top: Mimosa, Cardamom,
Green Aldehyde
Mid: Rich Jasmine,
Magnolia, Vetiver
Base: Amber, Sensual
Patchouli, Musk



25% OFF Final prices as shown.



Wild Country
Hair & Body Wash
 5 fl. oz. 215-188
 reg. \$9
\$6.99 \$4.99



Wild Country
Aftershave Splash
 4 fl. oz. 366-432
 reg. \$16
\$12.99 \$9.49

fresh aromatic
Wild Country Cologne
 Lavender, coriander seed
 and sandalwood. 3 fl. oz.
 086-466 reg. \$25
\$19.99 \$14.99

Packaging may vary.



cause a stir

woody

Black Suede

The Blend

Eau de Toilette

Aged rum-soaked casks,
smoky leather and
spicy woods.

3.4 fl. oz.

433-865 reg. \$30

~~\$22.99~~ **\$16.99**



woody

Black Suede Eau de Toilette

Bergamot, leather and oakmoss.

3.4 fl. oz. 526-937 reg. \$25

~~\$19.99~~ **\$14.99**



**Black Suede
Hair & Body Wash**

5 fl. oz. 230-200

reg. \$9

~~\$6.99~~ **\$4.99**

25% OFF Final prices as shown.



woody

**Mesmerize Black
Eau de Toilette**

Pepper, nutmeg and tonka bean.
3.4 fl. oz. 305-667 reg. \$32

~~\$24.99~~ **\$18.49**



fresh aromatic

Perceive Cologne

Citrus, earthy sage and calming cedarwood.
3.4 fl. oz. 888-062 reg. \$32

~~\$24.99~~ **\$18.49**



fresh aromatic

Mesmerize Cologne

Bergamot, cardamom and amber.
3.4 fl. oz. 871-458 reg. \$32

~~\$24.99~~ **\$18.49**

BEYOND THE BLUE

FEEL THE STRENGTH AND CAPTIVATING POWER
OF NEW MESMERIZE AQUA



NEW

fresh aromatic

Mesmerize Aqua
Eau de Toilette

3.4 fl. oz. 888-077 reg. \$32

\$24.99

Top: Bergamot, Fresh Basil,
Rhubarb, Apple, Orange
Mid: Watery Coconut,
Freesia, Iris, Herbaceous
Leaves, Clove
Base: Cedarwood, Vanilla,
Musk, Amber, Sandalwood,
Guaiac Wood

25% OFF on selected items. Final prices as shown.

0.1% retinol...for your eyes only

IN 2 WEEKS:*

- fine lines & wrinkles appear reduced
- eye-area texture is visibly reduced
- eye area looks and feels firmer

NEW

Anew Clinical Line Eraser with Retinol Eye Cream

Helps improve fine lines, wrinkles, dark circles and puffiness for a more youthful, refreshed appearance.†

0.5 fl. oz. 623-443

reg. \$40

\$24.99

*Based on a test of 33 participants.

†Based on a 6-week clinical test.



KEY INGREDIENTS:

Retinol (0.1%):

Helps visibly reduce fine lines and wrinkles, fade the look of age spots, brighten dull skin and even tone.

Caffeine:

Helps visibly reduce dark circles and puffiness.

Panthenol:

A humectant that draws water into skin's outer layer to help soothe skin and combat dryness.

Shea Butter:

Rich in antioxidants, it helps reduce moisture loss so skin looks smoother.



Retinol 101: Do's and Don'ts

Do:

- Apply in PM only
- Moisturize AM & PM
- Ease into it (Our reco: start with Line Eraser with Retinol Treatment)

Don't

- Skip SPF in the AM
- Apply to wet skin
- Pick at peeling skin

see more youthful skin

Dermatologists recommend retinol as the #1 wrinkle fighter

**Isa Knox Anew Clinical
Line Eraser with Retinol
[1.0%]**

Advanced Retinol Serum

Our highest dose of retinol. Dramatically reduces the appearance of fine lines, wrinkles and dark spots. Use PM. 1 fl. oz. **390-751** reg. \$50

~~\$40.99~~ **\$30.49**



**Isa Knox Anew Clinical
Line Eraser
with Retinol Treatment**

Great for first-time retinol users. Use AM/PM. 1 oz. net wt.

763-330 reg. \$45

~~\$31.99~~ **\$23.99**



**Isa Knox Anew
Clinical Line Eraser with Retinol
Targeted Treatment**

For targeted lines and wrinkles (expression lines) such as around forehead and mouth. .67 fl. oz.

925-159 reg. \$40

~~\$29.99~~ **\$22.49**

GET AN EXTRA 25% OFF

Final prices as shown.

C24 | 77

9 OUT OF 10 WOMEN
showed improvement in
the look of wrinkles...and
it moisturizes, too.



**Isa Knox Anew Clinical
Revitalize & Reveal
Advanced Wrinkle Corrector**
In just two weeks, wrinkles appear
reduced. 1.7 fl. oz. **470-100**
reg. \$40

~~\$29.99~~ **\$22.49**



**Isa Knox Anew Clinical
Revitalize & Reveal Intensive Peel**
Intensive resurfacing peel similar to
pro acid peels. With AHA and PHA.
1 fl. oz. **780-025** reg. \$45

~~\$29.99~~ **\$22.49**



**Isa Knox Anew Clinical Revitalize & Reveal
Resurfacing Expert Smoothing Fluid**
79% as effective as a pro micro-dermabrasion
without the same irritation. 1 fl. oz.

852-282 reg. \$44

~~\$31.99~~ **\$23.99**



**Isa Knox Anew Clinical
Revitalize & Reveal Resurfacing Lotion for Body**
Exfoliates with gentle yet effective AHA lactic
acid. Moisturizes with shea butter.
5 fl. oz. **390-785** reg. \$34

~~\$20.99~~ **\$15.49**



*In 6 out of
8 attributes
tested over a
7-week period.

**Isa Knox Anew Clinical
Revitalize & Reveal
Extra Strength Retexturizing Peel**
Results similar to a 35% pro glycolic peel.*
30 fragrance-free pads. 2" diam. **632-774** reg. \$40

~~\$29.99~~ **\$22.49**

In 7 days, see a visible difference:
it lifts. it firms. it tightens. all in one.



**Isa Knox Anew Clinical
 Collagen Booster
 Eye Lift Pro Dual Eye System**

With a peptide
 complex to help boost
 skin renewal.

Gel, .33 fl. oz.
 Cream, .33 fl. oz.
564-550 reg. \$40

\$24.99



**Isa Knox Anew
 Clinical Collagen Booster
 Rejuvenating Serum Ampoules**

Powerful peptide blend boosts
 skin renewal. 60 capsulated
 single-use ampoules. .008 fl. oz.
 each. **803-077 reg. \$66**

~~\$54.99~~ \$40.99



**Isa Knox Anew
 Clinical Collagen Booster
 Microneedling Polisher**

At-home alternative to micro-
 dermabrasion and micro-
 needling. Visibly diminishes
 pores, fine lines and wrinkles.
 1.7 fl. oz. **798-592 reg. \$34**

~~\$20.99~~ \$15.49



**Isa Knox Anew
 Clinical Collagen Booster
 Firming Cream**

With moisturizing and skin-
 plumping niacinamide and
 squalane. Hygienic, airless
 pump. 1.7 fl. oz.
069-327 reg. \$45

~~\$29.99~~ \$22.49

25% OFF on selected items. Final prices as shown.

revitalize your look with hydrogel eye patches

KEY INGREDIENTS:

Red Algae:

Rich in fatty acids, helps with hydration and brightening.

Caffeine:

Helps visibly reduce dark circles and puffiness.

Oat Peptides:

Helps with skin elasticity and reducing the appearance of lines.

NEW

Anew Ultimate Multi-Performance Eye Patches

30 pairs/60 patches. Place eye patch in direction based on where you want the most coverage. 623-390 reg. \$34

\$22.99



Anew Ultimate Multi-Performance Night Cream

It works while you sleep to revive and recreate the look of youthful skin. 1.7 oz. net wt.

763-311 reg. \$42

~~\$29.99~~ \$22.49



Anew Ultimate Multi-Performance Eye System

Visibly smooths crow's-feet and de-puffs under-eye bags. Cream, .5 oz. net wt. Elixir, .09 oz. net wt.

021-862 reg. \$42

~~\$29.99~~ \$22.49



Anew Ultimate Night Repair Serum

See improved tone and texture. With peptides, licorice, hyaluronic acid and niacinamide.

Use PM before moisturizer.

1 fl. oz. **625-355** reg. \$45

~~\$30.99~~ **\$22.99**

Anew Ultimate Supreme Radiant Firming Cream
Daytime moisturizer with panthenol, niacinamide and peptides to help boost hydration, visibly restore brightness, firm skin contours, and improve skin texture and elasticity. 1.7 fl. oz. **835-052** reg. \$60

~~\$41.99~~ **\$31.49**



Anew Ultimate Supreme Eye Balm

Moisturizing formula infused with squalane, sunflower seed oil and antioxidant vitamin E. Wear alone or under makeup.

0.1 oz. net wt. **625-340** reg. \$45

~~\$30.99~~ **\$22.99**



Anew Ultimate Supreme Dual Elixir

With Black Pearl Extract and precious oils. See a dramatic difference in even advanced signs of aging.

Serum/Oil, .67 fl. oz. each.

963-925 reg. \$60

~~\$41.99~~ **\$31.49**



Anew Ultimate Supreme Advanced Performance Crème

With Black Pearl Extract. See a dramatic difference in deep wrinkles and skin radiance.

1.7 oz. net wt. **014-735** reg. \$60

~~\$41.99~~ **\$31.49**



Anew Ultimate Multi-Performance Day Cream Broad Spectrum SPF 25

See wrinkles fade and youthful vibrance return.

1.7 oz. net wt. **763-307** reg. \$42

\$29.99

25% OFF on selected items. Final prices as shown.



Anew Platinum Sculpting Sleep Mask

An overnight mask that helps visibly lift, plump and nourish skin while you sleep. Formulated with skin-contouring tetrapeptide, panthenol, niacinamide and yeast extract.

1.7 fl. oz. **835-033** reg. \$42

~~\$29.99~~ **\$22.49**



Anew Platinum Sculpting Body Serum

With moisture-boosting niacinamide, panthenol (provitamin B5) and peptides.

6.7 fl. oz. **506-249** reg. \$45

~~\$30.99~~ **\$22.99**



Anew Platinum Age Delay Serum

With niacinamide, panthenol and peptide. Formulated to visibly boost elasticity for a firmer look. Use AM and PM before moisturizer.

1 fl. oz. **625-609** reg. \$45

~~\$30.99~~ **\$22.99**



Anew Platinum Firm and Sculpt Cream for Neck and Chest

With Peptide Lifting Complex to treat the skin on your neck and chest, which is more vulnerable to wrinkles and sagging. Use PM after cleansing.

1.7 oz. net wt. **763-584** reg. \$42

\$29.99



Anew Platinum Night Cream

Skin appears smoother overnight, resculpted over time.

1.7 oz. net wt.

753-439 reg. \$42

~~\$29.99~~ **\$22.49**

GET AN EXTRA

lift your look with gravity-defying superstars

FOR EYES & LIPS

Anew Platinum Eye & Lip Cream

Redefine the look of eyes and lips.

Dual applicator. .5 oz. net wt.

902-614 reg. \$42

~~\$29.99~~ **\$22.49**

FOR FACE

Anew Platinum Day Cream

Broad Spectrum SPF 25

With Paxillium Technology to help skin look

resculpted and Radiescent Microspheres to

help visibly restore radiance. 1.7 oz. net wt.

184-146 reg. \$42

~~\$29.99~~ **\$22.49**



25% OFF on selected items. Final prices as shown.

**Anew Vitamin C
Exfoliating Peel Pads**
With PHA and pineapple extract,
vitamin C, panthenol and glycerin. Exfoliates
and helps visibly brighten. Formulated
without alcohol and fragrance.
4.3 fl. oz. 70 pads. **169-143** reg. \$28
~~\$22.99~~ **\$16.99**



**Anew Vitamin C
Antioxidant Lip Treatment**
Nourishes lips with vitamins C and E.
.13 oz. net wt. **784-547**
reg. \$14
~~\$9.99~~ **\$7.49**



Anew Vitamin C Brightening Eye Cream
Visibly reduces dark circles. Under-eye
area looks brighter and more even-toned.
.5 fl. oz. **953-602** reg. \$34
~~\$23.99~~ **\$17.99**



Anew Vitamin C Brightening Serum
Skin is visibly energized and brightened with
the power of 10% pure vitamin C. 1 fl. oz.
522-066 reg. \$44
~~\$27.99~~ **\$20.99**



Anew Vitamin C Illuminating Priming Moisturizer
With skin-smoothing silicones. Use after
Brightening Serum. Wear alone or under makeup.
1.7 fl. oz. **914-671** reg. \$34
~~\$23.99~~ **\$17.99**

C Spot Go

Vitamin C is known as the go-to skin brightener. Now skin appears brighter in one week* with a concentrated treatment formulated to target dark spots, discolorations and dullness.



Anew Vitamin C

Targeted Skin Brightener

With the triple-antioxidant power of 7% vitamin C, 2% ferulic acid and vitamin E, skin looks brighter and more even-toned with a dramatically improved appearance in overall skin clarity. With moisturizing allantoin and soothing aloe. Suitable for sensitive skin. .5 fl. oz. **169-177** reg. \$34

~~\$23.99~~ **\$17.99**

97%

agree

skin discolorations
appear to fade†

*In a clinical study.
†In a 4-week, consumer-perception study.

25% OFF Final prices as shown.

EVERY BODY WANTS TO LOOK RADIANT

Vitamin C, plus other skin-nourishing ingredients, helps your skin look brighter and smoother all over.



Anew Vitamin C Nourishing Body Butter

With hydrating shea butter and niacinamide, plus vitamins C and E to help restore radiance. Fruity-floral and citrus scent. 7.8 fl. oz. **443-767** reg. \$32

~~\$20.99~~ **\$15.49**

Anew Vitamin C Dry Body Oil

Soothing sunflower seed and jojoba oils help keep skin feeling supple. 3.4 fl. oz.

074-432
reg. \$34

~~\$19.99~~ **\$14.99**

Anew Vitamin C Glow Body Scrub

Sugar-based formula with pineapple and papaya enzymes and coffee seed extract exfoliates dry, dull skin. Citrus scent. 9 oz. net wt. **443-752** reg. \$36

~~\$20.99~~ **\$15.49**



**Isa Knox Anew Solaire Everyday Mineral
Face Protection Cream Broad Spectrum SPF 50**

Lightweight formula with zinc oxide.
Suitable for sensitive skin. Water-resistant
(40 minutes). 1.7 fl. oz. **911-467** reg. \$32

\$25.99



**Isa Knox Anew Solaire
Everyday Face Protection Lotion
Broad Spectrum SPF 50**

1.7 fl. oz. **911-400** reg. \$32

\$25.99



**Isa Knox Anew Solaire
Active Face & Body Protection Lotion
Broad Spectrum SPF 50**

2.7 fl. oz. **399-873** reg. \$38

\$29.99

93% of women believe
it dramatically improves
skin's overall appearance.*



Anew Power Serum

Visibly improves wrinkles,
radiance, firmness
and texture. Use AM and PM
after cleansing, before
moisturizing. 1 fl. oz.
894-380 reg. \$45

~~\$29.99~~ **\$22.49**

*Based on those who expressed an opinion
in a consumer-perception study.

25% OFF on selected items. Final prices as shown.

Nourish

**Beyond Glow
Lipcerin
Intensive
Nourishing
Lip Care**
reg. \$25
\$17.99



Nourishing
052-325

An intensive, glistening formula that nourishes dry lips with moisture. With a plumping peptide, moisture-enhancing glycerin and smoothing shea butter. Clear finish. .5 fl. oz.

Plump

**Beyond Glow
Lipcerin
Plump and
Cool Lip
Care**
reg. \$25
\$17.99



Plump and Cool
052-344

An intensely moisturizing, glistening formula that visibly plumps and softens lips. With cooling menthol for an instant visible increase in lip volume. Clear finish. .5 fl. oz.

Tint

**Beyond Glow
Lipcerin
Hydrating
Tinted
Lip Care**
reg. \$25
\$17.99



Twinkle
052-750



Flash
052-909



Gleam
053-097



Flare
053-101



Splendor
053-078



Smolder
053-140

An intensely moisturizing, glistening formula that visibly softens lips and adds a glossy hint of color. With a plumping peptide, moisture-enhancing glycerin and smoothing shea butter. .5 fl. oz.

shifting shades magic results

Presto change-o! Formula interacts with your lips' pH and transforms to your personalized shade of pink.



Beyond Glow Lipcerin Color Shift Tinted Lip Care

A glistening formula that nourishes dry lips and adapts to your lips for a customized shade. Each, .5 fl. oz. reg. \$25

\$17.99



Day Shift
Lemon/lime shade shifts to a **warm pink** on lips.
840-756



Night Shift
Black shade shifts to a **cool pink** on lips.
840-760

96%

Said skin
feels
smooth*

100%

Said it thoroughly
melts away
makeup*

Cleansers with benefits

fruit-infused cleansers

For All Skin Types
With Kiwi Extract, Vitamins
B3, B9 and Provitamin B5

Beyond Glow Gentle Foaming Cleanser with Vitamins and Kiwi

A gentle foaming water-based cleanser that easily washes off makeup and residue without stripping your skin, leaving it feeling soft and smooth. Skin looks brighter and revitalized. 5 fl. oz. **575-760** reg. \$19

\$14.99

For All Skin Types
With Mango Butter
& Papaya Enzyme

Beyond Glow Melting Balm Cleanser with Enzyme **and Mango Butter**

Transforms into a silky oil when massaged onto skin. Add water for a creamy cleansing milk that rinses away makeup, residue and even visible blackheads and whiteheads, leaving your skin feeling soft, smooth and refreshed. 5 fl. oz. **575-865** reg. \$19

\$14.99

*Based on a consumer-perception study of 33 people.



**Cleanse +
Hydrate**
For Dry Skin
With Hyaluronic
Acid & Niacinamide

**Beyond Glow
Hyaluronic Acid +
Niacinamide
Facial Cleanser**
5 fl. oz. **627-821**
reg. \$15

\$11.99



**Cleanse +
Brighten**
For Normal Skin
With Vitamin C
& AHA

**Beyond Glow
Vitamin C + AHA
Facial Cleanser**
5 fl. oz.
628-450
reg. \$15

NOW \$8.49



**Cleanse +
Exfoliate**
For Oily Skin
With Salicylic
& Citric Acids

**Beyond Glow
Salicylic +
Citric Acids
Facial Cleanser**
5 fl. oz. **627-798**
reg. \$15

NOW \$8.49

Best of
K-Beauty

SPF 50:
rich milky
texture for
extra care

SPF 30:
lightweight
texture for
everyday wear

sun care + skin care in one

**BROAD-SPECTRUM
SUN PROTECTION**

**LEAVES NO
VISIBLE
WHITE CAST**

PLUS...

HYALURONIC ACID
helps skin feel
plump and supple

CERAMIDES
help protect the
skin barrier

CENTELLA ASIATICA
helps hydrate
and soothe skin

**Beyond Glow
Sun Milk SPF 50**
With higher SPF. Blends seamlessly.
Perfect for all skin tones. Formulated
without fragrance. 1.7 fl. oz.
929-541 reg. \$38
\$29.99

**Beyond Glow Sun
Moisturizer SPF 30**
For face and body. Blends seamlessly.
Perfect for all skin tones. Formulated
without fragrance. 1.7 fl. oz.
927-773 reg. \$38
\$29.99

BEYOND GLOW

CENTELLA COLLECTION



in one use

relieves the look of redness caused by dryness*

Beyond Glow Centella Redness Relief Serum

A soothing gel serum with centella asiatica, panthenol and glycerin to help relieve the appearance of redness. 1 fl. oz. 350-399 reg. \$34

\$25.99

*Based on a consumer-perception study of 32 people.

in 6 days

skin barrier improved†

Beyond Glow Centella Soothing Cream

Moisturizes and reduces the look of redness caused by dryness. Hypoallergenic and noncomedogenic. 2.7 fl. oz.

350-422 reg. \$34

\$25.99

†Based on a clinical study of 32 people.

96%

said skin feels instantly cooled**

Beyond Glow Centella Cooling Toner

Refreshes and moisturizes irritated skin caused by dryness in seconds. 6.7 fl. oz.

350-403 reg. \$25

\$19.99

**Based on a consumer-perception study of 31 people.



Beyond Glow Niacinamide 2% Cream Mist

Deliver an instant boost of hydration to your skin with this creamy, fast-absorbing spray-on serum that can be used under or over makeup for glowing skin anytime, anywhere. Infused with niacinamide.

3.3 fl. oz. **617-365** reg. \$34

\$25.99



Beyond Glow Niacinamide 10% Neck Firming Cream

Nighttime hydrating neck and chest cream formulated with tried-and-true ingredients niacinamide, shea butter and squalane derived from olive oil, plus panthenol, which helps strengthen the skin barrier. Contains retinol. 3.3 fl. oz. **052-249** reg. \$38

\$29.99



Beyond Glow Niacinamide 10% Eye Cream

Nighttime moisturizing eye cream formulated with tried-and-true ingredients niacinamide and caffeine, plus panthenol, which helps strengthen the skin barrier. Contains retinol.

1 fl. oz. **052-272** reg. \$30

\$22.99



In just 4 weeks:

Beyond Glow Niacinamide 10% Neck Firming Cream

- Crepey skin appears smoothed*
- Neck and décolleté lines look improved*

*Based on a clinical study on 31 people.

Beyond Glow Niacinamide 10% Eye Cream

- Crow's-feet appear reduced†
- Helps under-eye bags look depuffed†

†Based on a clinical study on 30 people.

Minimize the look of PORES



serum + cream
together

3X

Reduction in the
look of pores**

Beyond Glow Niacinamide 10% + Panthenol Serum

Helps improve even tone and elasticity. Niacinamide, also known as vitamin B3, helps even skin tone and replenish the skin barrier. Panthenol, also known as provitamin B5, helps lock in moisture. 1 fl. oz.

255-612 reg. \$38

\$29.99

Beyond Glow Niacinamide 10% All-in-One Cream

Nighttime facial cream that helps enhance your healthy-looking glow. All-in-one facial cream that visibly brightens skin, reduces fine lines and helps support the skin barrier. Contains retinol. 3.7 fl. oz.

617-350 reg. \$38

\$29.99

Serum + cream, when used together:
Reduce the look of pores by
44%⁺⁺

⁺⁺Versus using the serum alone, based on a clinical study.

⁺In a 4-week clinical trial of 32 people.





Beyond Glow Hyaluronic Acid 1.5% + Ferulic Acid Serum

Hyaluronic acid, known as a "moisture magnet," helps infuse skin with instant and lasting hydration. Ferulic acid, a powerful antioxidant, helps defend skin from environmental stressors. 1 fl. oz. **255-593** reg. \$38

NOW \$22.49



Beyond Glow Vitamin C 6% + Ferulic Acid Serum

Vitamin C visibly improves radiance for glowing skin. Ferulic acid, a powerful antioxidant, helps protect skin from environmental stressors. 1 fl. oz. **255-589** reg. \$38

\$29.99

Clinically tested to improve skin radiance in 3 days



What makes Beyond Glow
Vitamin C serum so special?



125-hour antioxidant effect*



4X stronger skin barrier in 2 weeks†

Just look at the **antioxidant effect!**
of Beyond Glow Vitamin C 6% + Ferulic Acid Serum

With
Beyond
Glow
Serum



After 30 mins



Without
Beyond
Glow
Serum



Boosts absorption of vitamin C by **2X****

Use with
Vitamin C
6% + Ferulic
Acid Serum
for optimal
results.

Beyond Glow Galvanic Booster Device

Give your skin a spa treatment at home in three minutes. Red LED light helps tone the appearance of skin texture, enhances your radiant glow and visibly promotes skin health. On-the-go compact design. Automatically turns on and off. Uses two cell batteries (included). **255-627** reg. \$60

\$49.99

*Evaluated by in vitro test. †Based on stripped skin instrumental study on 31 people.

**Evaluated by Dongduk Women's University Industry-Academia Cooperation (ex vivo test, DPPH, Oct. 13 to 24, 2023).

The Trending Star Ingredient: SNAIL MUCIN Complex

Clinically tested to
improve skin tone
and brightness

Beyond Glow Snail Mucin Complex + Panthenol Cream

Moisturizes while it visibly improves texture and elasticity. With snail mucin complex and panthenol, which helps lock in moisture. 3.7 fl. oz. **255-536** reg. \$36

\$27.99

Beyond Glow Snail Mucin Complex + Niacinamide Serum

Visibly brightens, moisturizes and retexturizes. With snail mucin complex and niacinamide, also known as vitamin B3, which helps even skin tone and strengthen the skin barrier. 3.3 fl. oz. **255-574** reg. \$36

\$27.99

Our cream and serum, formulated with snail mucin complex, moisturize and help visibly brighten skin with a clear, cushiony yet fast-absorbing texture that disappears into the skin while plumping it up with hydration.



Real Formulas, Real Results

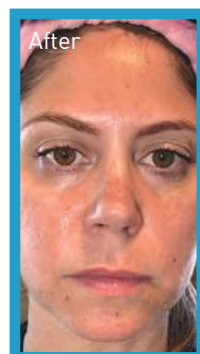
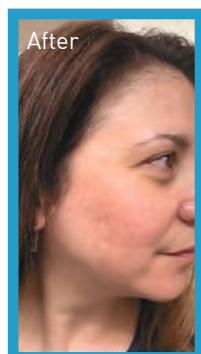
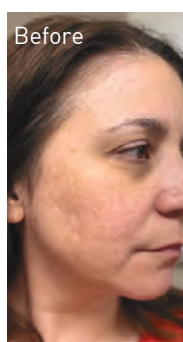

"I'M GETTING SO MANY COMPLIMENTS ON MY BARE SKIN.
I ALMOST DON'T WANT TO EVEN WEAR MAKEUP!"

"BEYOND GLOW IS A GAME CHANGER.
I HAVE SEEN A SIGNIFICANT IMPROVEMENT IN MY SKIN."

The Ambassadors were gifted with the Beyond Glow Snail Mucin Cream, plus the four serums from the Beyond Glow regimen (pages 92-95), which they used with the Galvanic Booster Device, AM and PM, for two weeks.



NORMAL, DRY AND COMBINATION SKIN

**Isa Knox LXNEW
Clean Balancing Gel Cleanser**

Gel to foam. Helps remove oil and impurities while rebalancing skin. 5 fl. oz. **718-010** reg. \$15

~~\$11.99~~ **\$8.99**



NORMAL TO DRY SKIN

**Isa Knox LXNEW Clean
Nourishing Cream Cleanser**

Removes impurities and makeup while restoring moisture. 5 fl. oz. **717-990** reg. \$15

~~\$11.99~~ **\$8.99**



**NORMAL, DRY,
COMBINATION, OILY SKIN**

**Isa Knox LXNEW Clean
2-in-1 Exfoliating Cleansing Balm**

Melts away makeup and impurities. Spatula included. 3.5 oz. net wt. **718-006** reg. \$32

~~\$25~~ **\$19.49**

GET AN EXTRA

Avon Solutions Banishing Serum

An intensive serum with ingredients known to help improve the appearance of dark spots and uneven skin tone. 1 fl. oz. **507-905** reg. \$18

~~\$13.99~~ **\$10.49**

**Avon Solutions Dramatic Firming Serum**

This moisturizing serum contains effective anti-aging ingredients that help promote a more youthful appearance. 1 fl. oz. **507-871** reg. \$18

~~\$13.99~~ **\$10.49**

**Avon Solutions Nurtura Serum**

With skin-nourishing ingredients known to help combat dryness and flakiness, and help hydrate. 1 fl. oz. **507-924** reg. \$18

~~\$13.99~~ **\$10.49**

**Solutions Dramatic Firming Cream**

Skin looks and feels smoother. 1.7 fl. oz.

374-657
reg. \$14

~~\$10.99~~ **\$7.99**

**Solutions Nurtura Replenishing Cream**

Adds moisture to dry skin. 1.7 fl. oz.

399-945
reg. \$14

~~\$10.99~~ **\$7.99**

**Solutions Banishing Cream Skin Discoloration Improver**

Visibly improves skin tone. 1.7 fl. oz.

267-115
reg. \$14

~~\$10.99~~ **\$7.99**

**Solutions Anti-Aging Cream**

Moisturizing formula works to visibly smooth the appearance of fine lines and wrinkles. 1.7 fl. oz. **949-460** reg. \$14

~~\$10.99~~ **\$7.99**



**Anew Hydra Fusion
De-Puffing
Eye Serum**

With caffeine and hyaluronic acid. Cooling ceramic tip. Instantly boosts hydration around eye area by 3X. .5 fl. oz. **137-737** reg. \$34

~~\$22.99~~ **\$16.99**

**Anew Hydra Fusion
1.5% Hyaluronic
Acid Serum**

With 3 different molecular sizes of HA to optimize delivery to the skin's surface and help plump the look of skin. 1 fl. oz. **290-390** reg. \$44

~~\$25.99~~ **\$19.49**

**Anew Hydra Fusion
Cleansing
Micellar Water**

No need to rinse off. 10.1 fl. oz. **139-380** reg. \$14

~~\$9.99~~ **\$7.49**

**Anew Hydra Fusion
Nighttime
Facial Treatment**

Hyaluronic acid. Shea butter beads. Visibly re-plumps skin with 3X more moisture. Relaxing rose scent. 1.7 oz. net wt. **139-429** reg. \$34

~~\$22.99~~ **\$16.99**

**Anew Hydra Fusion
Gel Cream**

72 hours of long-lasting hydration. 1.7 oz. net wt. **266-893** reg. \$34

~~\$22.99~~ **\$16.99**



For dryness, loss of elasticity and firmness
moisturizing eye bomb
 Lightweight, refreshing eye cream cools on contact. Helps keep eye area looking firm, resilient and smooth.
 .84 fl. oz. **021-915**
 reg. \$53
\$48 \$35.99



For dryness, dullness and uneven texture
the true cream - aqua bomb
 70% increase in hydration levels.*
 1.68 fl. oz.
556-207
 reg. \$42
\$38 \$28.49
 *Based on a clinical study.



For dry, irritated skin
moisturizing bomb toner
 A fast-absorbing, milky-textured toner clinically tested to increase skin's moisture levels in arid, dry conditions.
 6.7 fl. oz. **929-207**
 reg. \$33
\$38 \$22.49



For dryness, loss of elasticity and firmness
the true cream - moisturizing bomb
 26 hours of long-lasting moisture.*
 1.69 fl. oz. **079-252**
 reg. \$42
\$38 \$28.49
 *Based on a clinical study.



For dryness, dullness and uneven texture
aqua bomb jelly cleanser
 Jelly to foam. Amino acids and glycerin-based cleansing agents gently cleanse.
 5.41 fl. oz.
894-413 reg. \$35
\$38 \$22.49



For dull, dry, fatigued skin
aqua bomb sleeping mask
 Unique jelly-pudding texture! Replenishes with explosive hydration for smoother skin and a healthy glow.
 2.53 oz. net wt.
514-717 reg. \$42
\$38 \$28.49



**Rice Water Bright
Rice Bran
Gentle Exfoliating
Cleanser**
Daily scrub with
organic rice bran
powder, rice bran oil
and hydrated silica.
10.1 fl. oz. **376-865**
reg. \$19
~~\$14.99~~ **\$10.99**



**Rice Water Bright
Facial Cleansing
Lotion**
Helps brighten skin.
Gently removes
makeup and
impurities.
6.7 fl. oz. **720-184**
reg. \$14
~~\$10.99~~ **\$7.99**



**Rice Water Bright
Foaming Cleanser**
Light whipped foam.
With rice water and
soapwort extract.
Skin looks clear
and bright.
10.1 fl. oz. **508-093**
reg. \$19
~~\$14.99~~ **\$10.99**



**Rice Water Bright
Mild Cleansing
Water**
Removes impurities
via the micellar
method, so no need
to rinse off!
16.9 fl. oz. **288-360**
reg. \$18
~~\$13.99~~ **\$10.49**



**Smaller Size!
Rice Water Bright
Foaming Cleanser**
Light whipped foam.
With rice water and
soapwort extract.
Convenient size for
your medicine cabinet.
5 fl. oz. **478-479**
reg. \$13
~~\$9.99~~ **\$7.49**



**Rice Water Bright
Light Facial
Cleansing Oil**
With jojoba oil
and rice water
extract, known to
visibly brighten and
moisturize skin.
5 fl. oz. **720-199**
reg. \$20
~~\$15.99~~ **\$11.99**



**Rice Water Bright
Cleansing
Facial Wipes**
Great on the go.
With rice extract to
moisturize while
cleansing. Removes
eye makeup.
50 sheets. **508-108**
reg. \$13
~~\$9.99~~ **\$7.49**



**Rice Water Bright
Facial Massage
Cream**
With rice water,
vitamins A, B
and E, ceramide
and minerals. After
cleansing, massage
into skin 2-3 times
a week. 6.7 fl. oz.
450-200 reg. \$25
~~\$19.99~~ **\$14.99**

Calendula Essential Moisture

Daily skin care for irritated and sensitive skin. With moisturizing calendula extract, a soothing herb complex, and the ultimate hydrator, hyaluronic acid.

Serum

A moisturizing and soothing serum that helps calm skin and enhance hydration.

1.35 fl. oz. **746-263** reg. \$15

\$11.99 \$8.99



with soothing calendula extract

for petal-soft skin around eyes

Eye Cream

A lightweight, non-greasy, moisturizing and soothing eye cream.
.67 fl. oz. **966-245**
reg. \$14

\$10.99 \$7.99



Best of
K-Beauty

25% OFF Final prices as shown.



free

**FMG GLIMMER
NAIL LACQUER
ERASER PEN**

WITH ANY \$25 MAKEUP PURCHASE,
PAGES 103 THRU 127
\$12 VALUE

Limited quantities.

**fmg Glimmer
Nail Lacquer Eraser Pen**

For a clean and perfected
mani. Formulated without
parabens and phthalates.
.135 fl. oz. **704-443** reg. \$12

~~\$9.49~~ **\$6.99**

GET AN EXTRA 25% OFF

Final prices as shown.

Featured shade:
Supernova Red.



mani marvels

fmg Glimmer Nail Lacquer

Nail-strengthening, long-wearing, no-chip formula.

Formulated without parabens and phthalates.

.4 fl. oz. reg. \$12

~~\$9.49~~ **\$6.99**



SATIN
Supernova Red
018-267



SATIN
Night Sky Berry
602-658



SATIN
High Magnitude Mauve
018-840



SATIN
Full Moon Flush
018-730



**fmg Glimmer
Nail Base & Top Coat**

Two-in-one base and top coat primes and shields nails. Glossy finish. Formulated without parabens and phthalates.

.4 fl. oz. **018-161**
reg. \$12

~~\$9.49~~ **\$6.99**



**fmg Glimmer
Nourished Nail Cuticle Oil**

Nourishing treatment for dry, damaged cuticles. Fortified with safflower oil. Formulated without phthalates, sulfates, parabens, toluene, formaldehyde and camphor. .4 fl. oz.

612-894 reg. \$14

~~\$10.99~~ **\$7.99**



**LIMITED EDITION
fmg Glimmer
Glitz A-Peel Nail Lacquer**

Glittery quick-dry formula "peels" off for fuss-free removal. Formulated without parabens, toluene, formaldehyde and camphor. .4 fl. oz.

reg. \$13

~~\$9.99~~ **\$7.49**



Leading
Lady
538-430



Best
in Class
538-459



Newlywed
538-425



**fmg Glimmer
Nail Air Dry Drops**

Accelerates dry time. Helps prevent smudges and nicks. Formulated without phthalates, sulfates, parabens, toluene, formaldehyde and camphor. .4 fl. oz.

612-913

reg. \$14

~~\$10.99~~ **\$7.99**

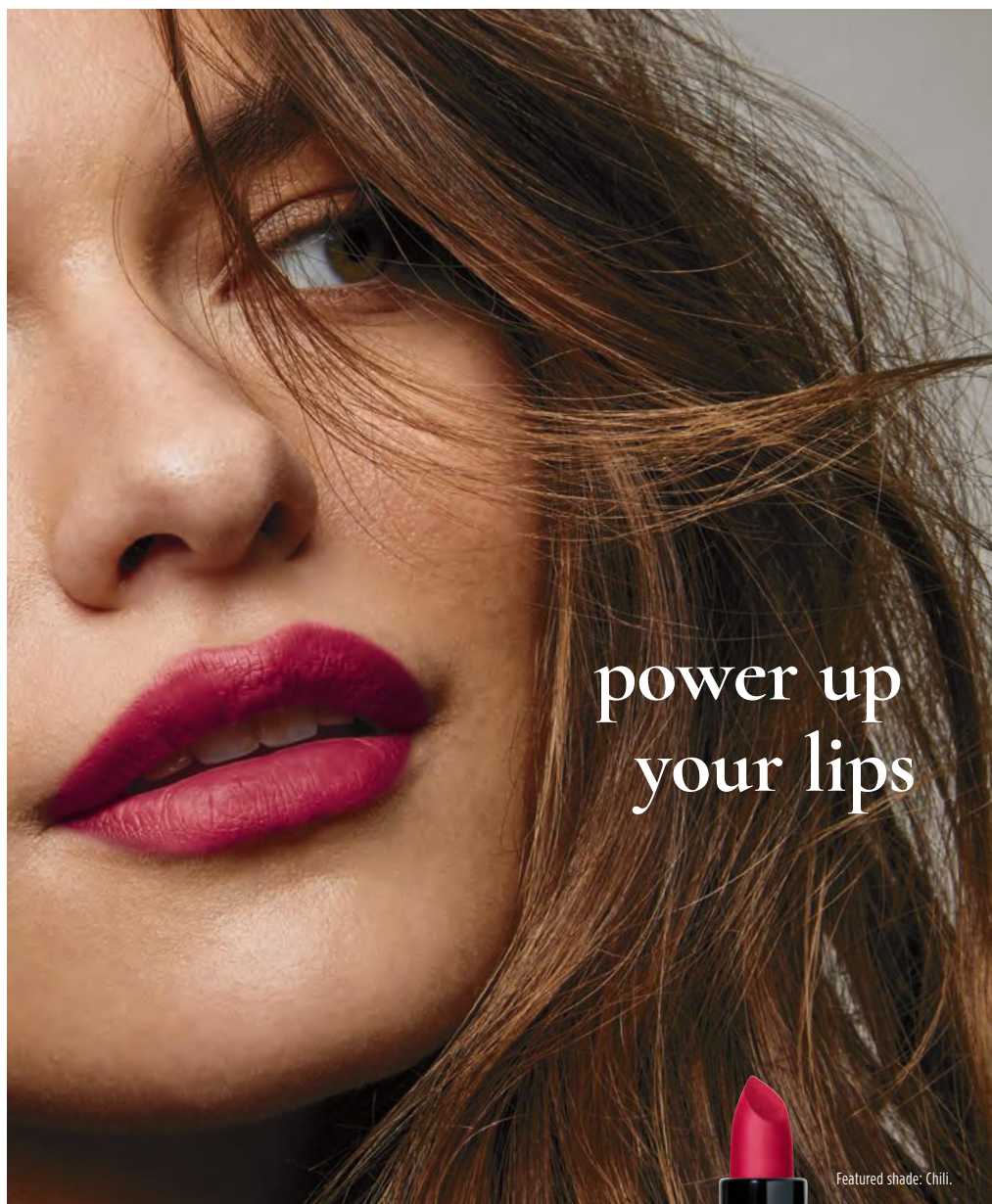

power up
your lips

Featured shade: Chili.

fmg Glimmer Matte Lipstick

Vivid color. Velvety feel. Featherlight non-drying formula with pomegranate extract. Buildable medium-to-full coverage. Matte finish. Formulated without parabens, talc, sulfates and phthalates. .10 oz. net wt. reg. \$15

~~\$11.49~~ **\$8.49**

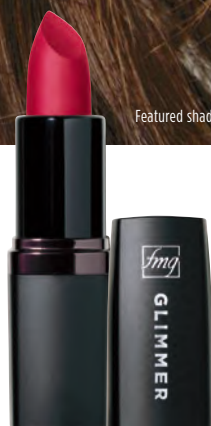
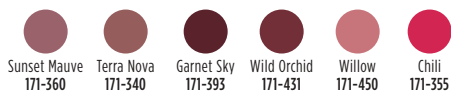

fmg Glimmer Satin Lipstick

Lightweight creamy formula with pomegranate extract. Buildable coverage. Satin finish. Formulated without parabens and sulfates. .10 oz. net wt. reg. \$15

~~\$11.49~~ **\$8.49**

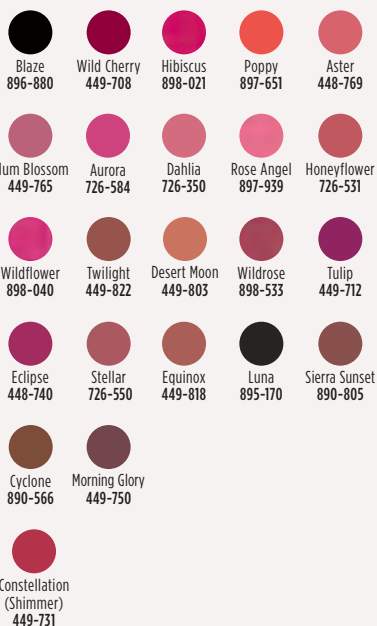

Featured shade: Blaze.

fmg Glimmer Lip Conditioner

Leaves dry, cracked lips feeling soft and smooth. With mango seed butter, vitamin E, and jojoba and sunflower seed oils. Formulated without parabens, sulfates, phthalates and talc. .12 oz. net wt.

~~794-578~~ reg. \$12

~~\$9.49~~ **\$6.99**



GO. by Glimmer Lacquered Lip Gel

Ultimate fusion of shiny gloss and tinted lip color in one. Non-sticky formula with gel-like texture glides on and helps to leave lips feeling soft and cushioned. Infused with a Super-Fruit Extract Complex that includes noni fruit, passionflower and amla fruit extract. Buildable coverage with a glossy finish. Formulated without parabens, talc, sulfates, phthalates and mineral oil. .14 oz. net wt. reg. \$17

~~\$12.99~~ **\$9.49**



Soft
922-327



Fruity Floral
922-312



Whisper Pink
750-114



Sunset Rose
750-205



Waffle Cone
750-023



Orchid Bloom
750-320



Seeing Red
750-391



Currant Crush
750-478



Best of
K-Beauty



GO. by Glimmer Whipped Lip & Cheek Tint

Ultimate multitasker delivers beautiful color to lips and cheeks. With apple fruit extract, an antioxidant known to help promote smooth, glowing skin. Full pigmented coverage with a velvety matte powder finish. Formulated without parabens, talc, sulfates, phthalates and mineral oil. .14 oz. net wt. reg. \$18

~~\$13.99~~ **\$10.49**



Velvet Vanilla
922-293



Cherry Cocktail
922-289



Frozen Pink
749-994



Blushed
749-870



Hibiscus Tea
750-019



Peony
749-865



Flora
749-956



Jam
749-850

give 'em 'tude.

fmg Glimmer Mattitude Liquid Lipstick

Lock in vivid, saturated color with a comfortable, non-drying, transfer-resistant formula that wears all day without fading or feathering. With vitamin E and a blend of olive and sunflower oils to help smooth and soften lips. Glides on effortlessly, delivering full coverage in one swipe with a velvety soft matte finish. Formulated without parabens, sulfates and phthalates. Vegan. .12 fl. oz. reg. \$18

~~\$13.99~~ **\$10.49**



Driven
419-050



Relentless
418-752



Tenacious
419-232



Resolute
419-228



Persistent
418-771



Devoted
418-896



Ambitious
419-266



Featured
shade:
Persistent.

FREE NAIL ERASER PEN Details, page 103.

fmg LOVE Lip Butter Crème

Ultra-creamy yet weightless formula, infused with a nourishing blend of jojoba, sweet almond, apricot, olive and evening primrose oils, mango extract and shea butter, melts into lips and drenches them in moisture, leaving them buttery soft with a kiss of glossy color. Click pen applicator. Vanilla scented. Formulated without parabens, gluten, talc, sulfates and phthalates. .10 oz. net wt. reg. \$19

~~\$14.99~~ **\$10.99 each**



Girlfriend
286-329



Enchanted
286-333



Cherished
286-405



Sweetest
286-390



fmg LOVE Lip Butter

Sheer, high-shine formula with cupuaçu seed butter, mango extract, and apricot kernel and olive fruit oils. Buildable coverage. Vanilla scented. Formulated without parabens, sulfates and phthalates. .09 oz. net wt. reg. \$19

~~\$14.99~~ **\$10.99**



Tease
063-132



Rendezvous
063-166



Flirtatious
063-219



Love Affair
063-242



Pucker Up
063-128



Secret Crush
063-147



fmg Glimmer Birthday Balm Lip Crayon

Sheer, soft shine formula with non-GMO shea butter. Formulated without parabens and gluten. .1 oz. net wt. reg. \$17

~~\$12.99~~

\$9.49



Private Party
949-990



Cupcake
950-000



Lovin' Life
698-867



Birthday Suit
375-706



Surprise!
375-710



Birthday Post
375-730



PYT
375-691



Fine Wine
375-725



Glammed Up
953-268



VIP
951-265





Featured shade:
First Toast.

LOVE

at first plush

NEW

fmg LOVE Plush Lip Oil
Luxurious lip oil provides the perfect mix of beautiful shine, color and comfort. Lightweight non-sticky formula, with vitamin E and a blend of jojoba seed, argan and camellia oils, glides on smoothly and leaves lips feeling soft and moisturized. Available in sheer or shimmer finishes. Formulated without parabens and talc. .13 fl. oz. reg. \$17

~~\$12.99~~ **\$9.49 each**



fmg Glimmer Powder Illuminator

Lightweight buildable formula with vitamin E. Radiant finish.

Formulated without parabens, phthalates and fragrance.

.35 oz. net wt. reg. \$15

~~\$11.99~~

\$8.99 each



fmg Glimmer Be Blushed Cheek Color

Creamy formula with vitamin E. Buildable coverage. Dewy finish. Formulated without parabens, phthalates and fragrance.

.14 oz. net wt. reg. \$17

~~\$12.99~~ **\$9.49**



Icy Petal
022-854



Blushing Nude
022-911



Tropical Peach
022-964



Golden Rose
022-840



Crushed Berry
022-945



fmg Glimmer Powder Blush

Weightless formula with ultrafine pearl and vitamin E. Buildable coverage. Matte finish.

Formulated without parabens, phthalates and fragrance.

.28 oz. net wt. reg. \$15

~~\$11.99~~ **\$8.99**



fmg LOVE Glow Balm Duo Illuminating Stick

Highlight and define. With pomegranate extract, mango and shea butter, vitamins E and C, and avocado oil. Sheer formula with pearlescent finish. Formulated without parabens, phthalates and fragrance.

.28 oz. total net wt. **924-573** reg. \$22

~~\$16.99~~ **\$12.49**



Featured shades: (on model) Sweetest Day;
(right) Long Stemmed.

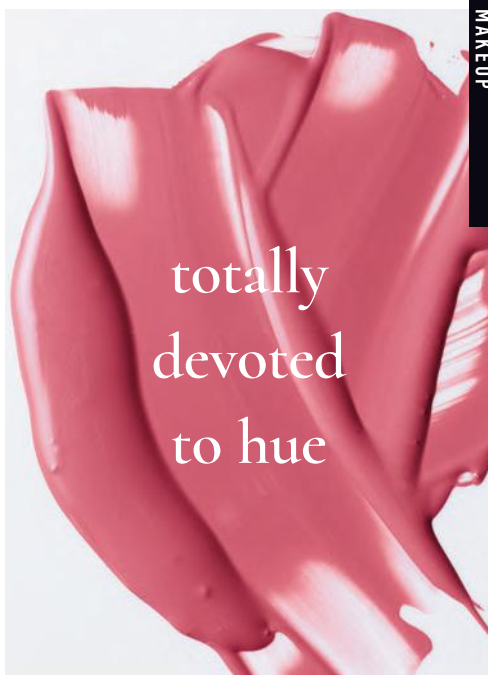

totally
devoted
to hue

NEW

fmg LOVE True Devotion Liquid Blush

Hydrating lightweight formula with blueberry extract melts effortlessly into skin, leaving a naturally radiant glow. Just a dot is all that is needed for a beautifully fresh and multidimensional blush. Blends easily for a smooth, even flush of blush look. Buildable creamy coverage with a subtle pearly finish. Formulated without parabens, sulfates, phthalates and talc.

.15 fl. oz. reg. \$19

\$14.99 \$10.99



ValenWine
623-735

Sweetest Day
623-663

Candy Hearts
623-678

Long Stemmed
623-720



Featured shade: W5.

























- 24 hours of breathable wear
- Visibly blurs pores, fine lines and wrinkles
- Soft-focus satin finish
- Flexible shades to match any skin and undertone

focus on: blur

**fmg Cashmere
Soft Focus Foundation**

Weightless hydrating formula with 2% niacinamide and oil-controlling silica powders. Helps to camouflage the appearance of imperfections and redness without transferring for smooth, even all-day complexion perfection. Blends effortlessly and never looks cakey. Buildable medium-to-full flexible coverage. Formulated without parabens and talc. 1.01 fl. oz.
reg. \$25

\$20 \$15

			
N1 529-371	W1 529-879	N2 530-295	W2 529-883
			
C2 530-500	N3 530-515	N4 530-520	W04 530-830
			
C4 530-591	N4.5 530-864	N5 530-955	W5 531-253
			
W05 530-879	C5 530-940	N6 531-325	W6 531-526
			
N7 531-660	C7 531-640	W8 531-689	W08 531-727
			
N9 531-803	W9 531-731	N10 531-841	W10 531-822

Available in Cool (C), Neutral (N), Warm (W) and Warm Olive (WO) undertones.



Featured shade: N6.



Featured shades: (on model) Beach Blush on lips and Cranberries on cheeks; (right) Bouquet.

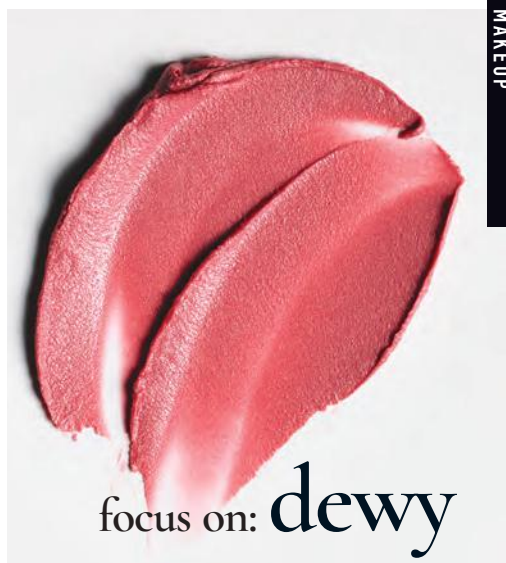

LIMITED EDITION











fmg Cashmere Multi-Balm

Add a sheer wash of color to face and lips. A blend of seven skin-loving peptides and moisturizing ingredients helps to visibly enhance, smooth and refine the complexion. Soft-focus tinted formula with light coverage complements your skin so the real you comes through. Dewy luminous finish with no greasy after-feel. Vegan. Formulated without parabens and sulfates. .91 oz. net wt. reg. \$25

\$20 \$15 each





	
C1 531-856	N2 531-947
	
W02 532-010	C3 532-044
	
W3 532-116	N4 532-120
	
W5 532-211	N6 532-230
	
W7 532-719	N8 532-867

Available in
Cool (C), Neutral (N),
Warm (W) and Warm Olive
(WO) undertones.

focus on: flawless

fmg Cashmere Soft Focus Full Coverage Concealer

24 hours of flawless, comfortable, breathable wear. Creamy, hydrating formula with 2% niacinamide, amino acids and lipids visibly blurs pores, fine lines and wrinkles. Helps camouflage the appearance of imperfections, dark circles and redness without settling or transferring. Blends effortlessly, never looks cakey. Buildable full coverage with a soft-focus, natural satin finish. Formulated without parabens and talc.

.24 oz. net wt. reg. \$18

~~\$14~~ **\$10.50 each**



Featured shade: C1.



fmg Cashmere Cream Concealer

Long-wearing formula helps to camouflage dark circles, acne and uneven skin tone. With hyaluronic acid and collagen. Full-coverage. Matte finish. Formulated without parabens, phthalates, talc and fragrance. .21 oz. net wt. reg. \$17

\$13 \$9.50

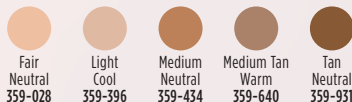

fmg Cashmere Multi-Peptide Face Primer

Preps skin. Revitalizing ingredients help to smooth the appearance of fine lines and pores and visibly plump and strengthen the skin barrier. Sheer gel formula with Matrixyl 3000 peptide blend, hyaluronic acid, collagen and niacinamide. Formulated without parabens, talc and fragrance. 1 fl. oz. **739-284** reg. \$24

\$19 \$13.99



fmg Cashmere Under Eye Primer

Helps diminish the look of dark circles and fine lines. With caffeine, green tea extract and a vegan alternative to collagen. Formulated without parabens, phthalates and fragrance. .317 oz. net wt.

010-429

reg. \$24

\$19 \$13.99



fmg Cashmere Multi-Peptide Eyeshadow Primer

Keeps eyeshadow in place and intensifies the color. Skin-loving ingredients help to reduce the appearance of fine lines and visibly plump and strengthen the skin barrier. Sheer formula with Matrixyl 3000 peptide blend, hyaluronic acid, collagen and panthenol. Formulated without parabens and talc. .31 oz. net wt. **906-385** reg. \$24

\$19 \$13.99



fmg Match Dust Finishing Powder

Loose powder helps to set makeup and perfect skin. Translucent formula with light-diffusing ingredients known to help blur the appearance of imperfections and silica to help control shine. Goes on smooth and provides a naturally radiant finish. Sheer to light coverage. Formulated without parabens, phthalates, sulfates, fragrance and talc. Vegan.

.16 oz. net wt.

reg. \$20

\$15.99 \$11.99 each



Translucent
Fair-Light
921-058



Translucent
Medium-Deep
921-062

fmg Match Set Finishing Powder

Loose powder blends effortlessly, creating an invisible veil that sets makeup for lasting wear.

Translucent formula infused with light-diffusing ingredients known to help blur the appearance of imperfections and silica to help control shine. Goes on smooth and provides a soft matte finish. Formulated without parabens, phthalates, sulfates, fragrance and talc. Vegan. .16 oz. net wt.

Invisible 750-975

reg. \$20

\$15.99 \$11.99

fmg Match

Prime Face Perfector

Flaw-blurring mattifying oil-free formula visibly minimizes pores and fine lines. Sheer coverage. Matte finish. Formulated without parabens.

1 fl. oz. **103-744**

reg. \$19

\$14.99 \$10.99



hold on tight

Get dewy skin in an instant!
Your go-to prep step for
effortless makeup application.

NEW

fmg Match Embrace Gripping Primer

Sheer, non-greasy gripping formula, with moisturizing hyaluronic acid, skin-softening glycerin and antioxidant-rich niacinamide and dragon fruit, helps to hold makeup in place, blur pores, boost radiance and even skin tone. Formulated without parabens, talc, sulfates and phthalates. Vegan. 1 fl. oz. **756-328**

reg. \$19

\$14.99



fmg Match Airbrush Retouch Tinted Primer

Helps soothe and even skin tone and provides a lit-from-within dewy complexion. With skin-caring ferulic acid, panthenol (provitamin B5) and niacinamide. Formulated without parabens, phthalates, fragrance and talc. 1 fl. oz. reg. \$21

~~\$16.99~~ **\$12.49**



fmg Match Filter Serum Tint Foundation

Instantly hydrates, blurs flaws and evens tone. With hyaluronic acid, vitamin E and berry complex. Buildable coverage. Demi-matte finish. Formulated without talc, parabens and fragrance. .31 oz. net wt. reg. \$21

~~\$16.99~~ **\$12.49**



fmg Match Wand Correcting Stick

Neutralizes unevenness, brightens and color corrects. Long-wearing formula with shea butter and vitamin E. Formulated without parabens, phthalates and sulfates. .21 oz. net wt. reg. \$19

~~\$14.99~~ **\$10.99**

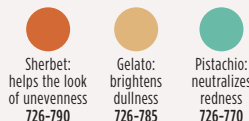

better than bare

fmg Match Tint

Radiant Tinted Moisturizer

Brightens skin tone, boosts moisture and blurs flaws. With passion fruit, chia and sunflower seed oils, and vitamin E and panthenol (provitamin B5). Buildable coverage. Radiant finish. Formulated without parabens. 1 fl. oz. reg. \$23

~~\$17.99~~ **\$13.49 each**

FULL RANGE OF FLEXIBLE SHADES!

				
Fair 639-597	Fair Light 639-601	Light 639-616	Light Medium 639-620	Soft Medium 639-635
				
Medium 639-640	Medium Deep 639-707	Tan Deep 639-726	Deep 639-730	





fmg Glimmer Eyeshadow Quad

Soft powder formula lasts all day. No messy fallout. Buildable coverage. Formulated without parabens and fragrance. Available in Multi and all Matte finishes. .21 oz. total net wt. reg. \$18

~~\$13.99~~ **\$10.49**

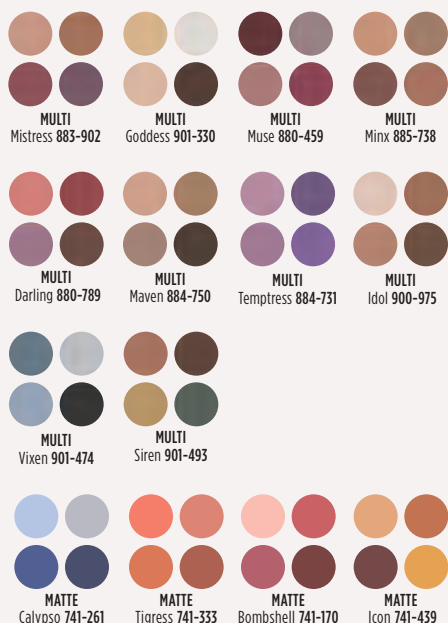

For Multi Quad finishes, visit Avon.com.

fmg Glimmer Liquid Eyeshadow

Silky lightweight formula glides on effortlessly for ultrafine pearly color that lasts all day. Water-resistant. Will not smudge or crease. Buildable coverage. Formulated without parabens, phthalates, sulfates and talc. Available in Matte Sateen or Shimmer finish. .07 fl. oz. reg. \$14

~~\$10.99~~ **\$7.99**

BEST-SELLING SHIMMER SHADES ARE BACK!

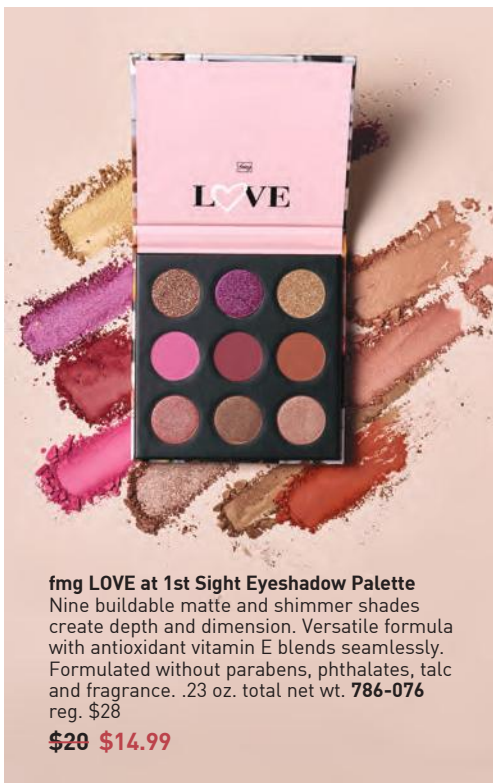
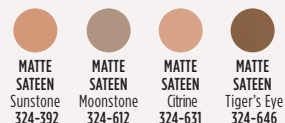

fmg LOVE at 1st Sight Eyeshadow Palette

Nine buildable matte and shimmer shades create depth and dimension. Versatile formula with antioxidant vitamin E blends seamlessly. Formulated without parabens, phthalates, talc and fragrance. .23 oz. total net wt. **786-076** reg. \$28

~~\$20~~ **\$14.99**

fmg Glimmer SuperExtend Nourishing Mascara

Long-wearing lengthening formula with vitamin E, argan and coconut oils. Won't clump or smudge. Formulated without sulfates and talc.

.237 fl. oz.

Black 284-087

Brown Black

721-510

reg. \$17

\$10.99

\$7.99



fmg Glimmer SuperShock Volumizing Mascara

Lash-building formula with plumping fibers. High-gloss finish. Won't clump or smudge.

Formulated without phthalates and fragrance.

.338 fl. oz.

Black 698-829

reg. \$17

\$10.99

\$7.99



fmg Glimmer Wash-Off Waterproof Mascara

Waterproof volume. Washes off easily with soap and water. Formulated without phthalates, fibers and fragrance.

.21 oz. net wt.

Black 535-560

reg. \$17

\$10.99

\$7.99



fmg LOVE Hi-Brow Tinted Brow Gel

24-hour water-resistant formula with heart-shaped fibers, clay and vitamin E. Won't clump or smudge. Formulated without parabens, phthalates and fragrance.

.11 fl. oz. reg. \$19

\$14.99 \$10.99



Blonde
792-499



Medium Brown
792-537



Brown Black
792-556



fmg LOVE Hi-Brow Sculpting Brow Gel

Clear formula with aloe and hyaluronic acid. Flake-proof. Formulated without parabens, phthalates and fragrance.

.11 fl. oz. **536-695**

reg. \$19

\$14.99

\$10.99



fmg LOVE at 1st Lash Mascara

With volumizing and lengthening fibers, lycopene, olive oil and vitamin E. Won't clump or smudge. Formulated without parabens and sulfates.

.3 fl. oz.

Blackest Black

698-670

reg. \$19

\$14.99

\$10.99



fmg LOVE at 1st Lash Waterproof Mascara

With volumizing and lengthening fibers, Lashrez, olive oil and vitamin E. Won't clump or smudge.

Formulated without parabens and sulfates.

.29 fl. oz.

Blackest Black

480-953

reg. \$19

\$14.99

\$10.99



fmg Cashmere Eyelash Primer

Nourishing formula with biotin and collagen amino acids. Maximizes the performance of any mascara.

Formulated without parabens, sulfates and talc.

.35 fl. oz.

324-369

reg. \$24

\$19

\$13.99



fmg Cashmere Ultimate Volume Mascara

Volumizing formula with biotin and a vegan alternative to collagen.

Glossy black finish. Formulated without parabens, sulfates and talc.

.27 fl. oz.

Rich Black

153-736

reg. \$24

\$19

\$13.99



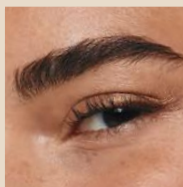

**fmg Glimmer
Fine Line Brow Pencil**
Sweat- and smudgeproof,
yet easy to remove.**
Retractable. Vegan.
Formulated without
parabens, talc, sulfates,
fragrance and mineral oil.
.0032 oz. net wt. reg. \$10

~~\$6.99~~ **\$4.99**



Blonde
888-206



Soft Medium
888-230



Medium
888-278



Dark
888-282

**Based on Consumer Home Use Test Study of 22 applicants.

MICRO TIP

creates realistic
hair-like strokes

MATTE FINISH

buildable, long-
wearing, creamy,
yet firm formula

SPOOLIE

blends and grooms
for a natural look



fmg Glimmer Liquid Color Eyeliner Pen

Felt-tip applicator glides on
smoothly, with precise application.
Highly pigmented, lightweight
formula. Smudge-, transfer- and
sweat-proof.* Formulated without
parabens, talc, mineral oil,
phthalates and fragrance.
.04 fl. oz. reg. \$13

~~\$10.99~~ **\$7.99**



Smoked
519-537



Forest
519-518



Chestnut
519-503



Indigo
519-499

*Based on Consumer Home Use Test
Study of 62 applicants.



fmg Glimmer Liquid Eyeliner

Quick-drying, long-lasting
formula. Transfer-, sweat-
and waterproof. Matte finish.
Formulated without parabens,
phthalates and fragrance.
.037 fl. oz.

Blackest Black 354-380
reg. \$13

~~\$10.99~~ **\$7.99**



fmg CathyCat

Nine Lives Precision Liquid Eyeliner

Slim-tip brush delivers a
precise line of water- and
sweat-resistant color that
will not skip, tug or
smudge. Formulated
without parabens,
sulfates, phthalates
and talc. .068 fl. oz.

**Blackest Black
800-829**

reg. \$18

~~\$14.99~~ **\$10.99**



line & define













fmg Glimmer Liners for Eyes, Brows and Lips

Long-wearing. Retractable. Formulated without parabens, sulfates and talc. Each, .01 oz. net wt. reg. \$9

\$4.49 each
buy one, get one
FREE



LIPLINERS

			
Honey Peach 327-721	Lava Red 327-740	Passion Red 327-650	Red Brick 330-451
			
Chocolate 330-667	Simply Spice 330-614	Mystery Mauve 330-538	Candy Apple 327-903
			
Pink Bouquet 330-356	Merlot 330-284	Perfect Plum 330-887	Au Naturel 330-318

EYELINERS

			
CREAM Emerald Green 334-332	CREAM Starry Night 334-347	CREAM Saturn Grey 334-328	
			
CREAM Majestic Plum 334-313	CREAM Cosmic Brown 334-351	CREAM Blackest Black 334-366	
			
DIAMOND Sterling 331-960	DIAMOND Teal Sparkle 331-606	DIAMOND Olive 331-940	DIAMOND Twilight Sparkle 331-553
			
DIAMOND Sugar Plum 331-625	DIAMOND Purple Rain 332-071	DIAMOND Smoky Diamond 331-280	DIAMOND Brown Sugar 331-568
			
DIAMOND Black Ice 331-610	WATERPROOF Blue Skies 334-237	WATERPROOF Raisin 332-200	WATERPROOF Brown Chocolate 332-124
			
WATERPROOF Seafoam Green 334-241	WATERPROOF Smoky Grey 332-162	WATERPROOF Blackest Night 229-491	WATERPROOF Midnight Blue 332-158

BROW DEFINERS

		
Light Blonde 331-109	Blonde 331-113	Tawny 331-128
		
Light Brown 331-151	Dark Brown 331-147	Brunette 331-242

brush with greatness

fmg Complexion Blending Brush

Dual-ended: Rounded buffing foundation brush and concealer brush. 6½" L. Synthetic bristles.

933-210 reg. \$24

~~\$18.99~~ **\$13.99**

fmg Precision Eye Brush

Dual-ended: Pointed pencil brush and angled eyeliner brush. 5½" L. Synthetic bristles.

933-187 reg. \$17

~~\$12.99~~ **\$9.49**

fmg Eyeshadow Blending Brush

Dual-ended: Crease brush and allover eyeshadow brush. 6" L. Synthetic bristles.

933-320 reg. \$17

~~\$12.99~~ **\$9.49**

fmg Blush & Contour Brush

Dual-ended: Angled contour brush and tapered, oval blush brush. 7¼" L. Synthetic bristles.

933-259 reg. \$23

~~\$17.99~~ **\$13.49**



fmg Kabuki Brush

Soft, angled brush for pressed or loose powder formulas. Retractable with protective cap. 3¼" L x 1" diam. Synthetic bristles.

732-370 reg. \$20

~~\$15.99~~

\$11.99



fmg Flawless Complexion Sponge

Dual-ended: Allover makeup application rounded side, and contouring and concealing flat sides. 2½" L x 1½" W. 100% PU, latex-free.

140-160 reg. \$11

~~\$8.49~~

\$5.99



Daily Beauty Tools Tweezers

Amp up your beauty routine with angled tweezers. Stainless steel. 3½" L.

747-020 reg. \$4

~~\$2.99~~

\$1.99



fmg Moisturizing Eye Makeup Remover Lotion

Cleans, refreshes and moisturizes as it whisks away eye makeup.

Formulated without parabens, sulfates and phthalates. 2.5 fl. oz.

037-978

reg. \$8

~~\$6.49~~ \$4.49



fmg Waterproof Lip & Eye Makeup Remover

Dual-layer oil and water makeup remover leaves skin fresh and clean.

With centella asiatica and lavender extracts.

Formulated without mineral oil, tar, talc and parabens.

3.7 fl. oz.

352-243

reg. \$12

~~\$8.49~~ \$5.99



fmg Express Makeup Brush Wash

Easily removes dirt, oil and makeup. With aloe vera and green tea extract.

Formulated without alcohol and sulfates.

1 fl. oz. 141-368

reg. \$15

~~\$11.99~~ \$8.99



fmg Set & Fix Spray

Controls oil and helps keep makeup smudge-proof.

Non-greasy, non-sticky.

Formulated without parabens, sulfates, phthalates and silicones.

1.7 fl. oz. 416-707

reg. \$15

~~\$10.99~~ \$7.99



fmg Makeup Remover Wipes

With vitamin E and aloe, chamomile, cucumber, marshmallow root and oat extracts. Resealable pack of 24 wipes. Formulated without parabens, gluten, sulfates, phthalates and fragrance.

333-867 reg. \$12

~~\$8.49~~ \$5.99



fmg Unready Makeup Remover Cloth

Dual-sided. Reusable and travel-friendly. 100% polyester.

9 7/8" sq. Machine wash and dry. Imported.

230-176

reg. \$15

~~\$11.99~~

~~\$8.99~~





dry shampoo on the go

Travel-friendly scalp puff with
revitalizing rosemary and biotin

Organist Rosemary Mint with Biotin Dry Shampoo

Easy-to-use, mess-free puff applicator. Fast-acting formula with a revitalizing blend of rosemary, mint and biotin absorbs excess oil on scalp and roots. Hair looks clean and fresh between washes. Formulated without sulfates and parabens. 0.28 fl. oz. **078-787** reg. \$25

~~\$19.99~~ **\$14.99**

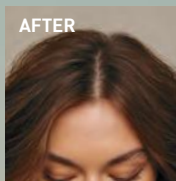
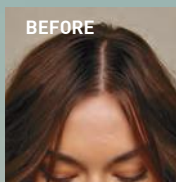

Images are simulations for
illustrative purposes only.
Individual results may vary.



GET AN EXTRA 25% OFF Final price as shown.

Organist **Rosemary + Mint** | *strengthening*

- helps hydrate and revitalize the scalp so it feels refreshed, and helps support a thicker-, fuller-looking mane of hair
- rich in antioxidants to support healthy-looking hair and scalp

visibly
strengthen hair
from the roots

**Rosemary Mint
Hair Strengthening Oil**
2-in-1 daily-use oil for hair
and scalp. With essential
oils, 99% derived from
plants, plus biotin. Hair
feels fortified, nourished
and refreshed.
2 fl. oz. **542-845**
reg. \$25

\$19.99 \$14.99

96%
SAID THEIR
HAIR FEELS
STRENGTHENED*



**Rosemary Mint****Strengthening Shampoo**

With rosemary and biotin, helps keep scalp and hair looking healthy. Refreshing, cooling peppermint helps scalp feel revitalized. 16.9 fl. oz. **542-974** reg. \$22

~~\$16.99~~ **\$12.49**

Rosemary Mint**Strengthening Conditioner**

With rosemary and biotin, helps keep scalp and hair looking healthy. Refreshing, cooling peppermint helps scalp feel revitalized. 16.9 fl. oz. **542-993** reg. \$22

~~\$16.99~~ **\$12.49**

Rosemary Mint Scalp Strengthening Tonic

With rosemary, mint, biotin and caffeine. Scalp feels nourished and revitalized with a cooling sensation. Hair looks fuller, thicker, stronger.

5 fl. oz.

544-427

reg. \$25

~~\$19.99~~

\$14.99

**Gua Sha Scalp Massager**

For scalp, neck and body. Helps improve circulation for visibly strong, healthy hair. 100% wood.

542-960 reg. \$25

~~\$19.99~~

\$14.99

**Rosemary Mint Body Wash**

Formulated with AHA/BHA/PHA and panthenol.

16.9 fl. oz. **544-446**

reg. \$22

~~\$16.99~~

\$12.49



Organist Rice Water | *nourishing*

- a time-honored Asian beauty secret
- rich in amino acids, vitamins B and E and minerals
- helps reduce breakage and split ends to smooth hair, and improve shine and manageability



jasmine
and
freesia
scent

add moisture to dry, damaged hair for a healthy-looking shine

Damage Care Shampoo

With biotin, ceramide, protein and 17 amino acids to deeply nourish each strand, restoring strength and resilience. Enriching rice water helps transform dry hair into a silky mane. 16.9 fl. oz. **381-803** reg. \$22

\$16.99 \$12.49

Damage Care Treatment

Perfect for hair in need of hydration and repair. Biotin, protein and 17 amino acids help nourish each strand from within. Hyaluronic acid and collagen help smooth hair for resilience and softness. 6.7 fl. oz.

381-860 reg. \$22

\$16.99 \$12.49

nourish + hydrate
hair with an uplifting
fragrance mist

Moisture Replenish Hair Mist

Two-layer mist: a hydrating essence plus five plant oils, including jojoba and argan oils, for deep moisturization. Rice water, biotin, ceramide, protein and amino acids help revitalize, nourish and soften dry, damaged hair. Shake well before use. Use on damp or dry hair. Fresh floral scent. 2.7 fl. oz. **381-985** reg. \$25

\$19.99 \$14.99

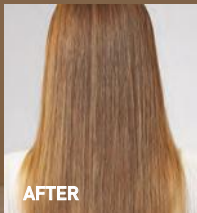
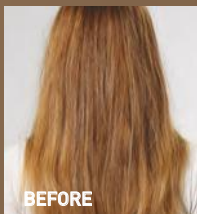

Images show results using Organist Rice Water Moisture Replenish Hair Mist as directed. Mist was applied multiple times on dry hair. Minimal styling for consistency. Results may vary.



FOR BODY

With **antioxidants** ideal for helping to moisturize dry skin

CLEANSE

Nourishing Body Wash

With soap derived from olive oil. Contains panthenol and hyaluronic acid. Helps skin appear soft and moisturized.

16.9 fl. oz. **382-097**

reg. \$19

\$14.99 \$10.99

NOURISH

Nourishing Body Milk

With plant-derived moisturizer and plant-derived oil (squalane) to help hydrate and nourish dry skin. Easily absorbed. Nongreasy.

10 fl. oz. **382-336**

reg. \$19

\$14.99 \$10.99

25% OFF Final prices as shown.

**Best of
K-Beauty**

**Organist Botanical
Castile Soap
Lavender Oil &
Vitamin E**

With ingredients
to help skin feel
refreshed and
promote a
relaxing
experience.
Calming
lavender scent.

16.2 fl. oz.

048-398

reg. \$19

~~\$14.99~~

\$10.99



**Organist Botanical
Castile Soap
Rose Water &
Hyaluronic Acid**

Low-pH formula
helps replenish
soothing moisture.
Crisp floral scent.

16.2 fl. oz.

348-100

reg. \$19

~~\$14.99~~

\$10.99



Purify

Exfoliate, tone and clarify.
Hair and skin look and
feel refreshed all over.

Organist Apple Cider Vinegar *clarifying*



- helps remove oil and buildup accumulated on scalp and hair
- a popular rinse-off method known to help maintain the scalp's pH balance and add shine to hair

Clarifying Shampoo

For oily hair. Helps clarify and nourish scalp and hair for healthy-looking shine as it cleanses. 16.9 fl. oz.
482-650 reg. \$22

~~\$16.99~~ **\$12.49**

Clarifying Conditioner

For oily, dull hair. Helps clarify and nourish scalp and hair for a healthy-looking shine. 16.9 fl. oz.
482-664 reg. \$22

~~\$16.99~~ **\$12.49**

Clarifying Water Treatment

Rinse-out treatment infused with collagen and hyaluronic acid. Formulated to clarify hair and help it look naturally soft instantly with a healthy shine. 6 fl. oz.
482-717 reg. \$19

~~\$14.99~~ **\$10.99**

Scalp Tonic

Leave-on scalp tonic with a blend of 10 natural herbs. Helps dissolve oily buildup and revitalizes scalp. 5 fl. oz.
482-721 reg. \$24

~~\$18.99~~ **\$13.99**

Exfoliating Body Scrub

With panthenol and AHA/BHA/PHA, it gently exfoliates dead skin cells to help skin look and feel refreshed all over. 6.7 fl. oz. 482-846 reg. \$19

~~\$14.99~~ **\$10.99**

Body Wash

For normal to oily skin. It blends apple cider vinegar extract with panthenol so skin feels refreshed and nourished. 16.9 fl. oz. 482-740 reg. \$19

~~\$14.99~~ **\$10.99**



25% OFF Final prices as shown.

THE BEAUTY OF *Jojoba Oil*



ORIGINAL

Bath Oil
Fresh herbal scent.
16.9 fl. oz. **439-040**
reg. \$25
\$19.99

Replenishing Hand Cream
3.4 fl. oz. **776-633**
reg. \$8
\$5.99

Beauty Bar Soap
3.17 oz. net wt. **543-110**
reg. \$5
\$3.99

Body Lotion
24+ hours of moisture.
11.8 fl. oz. **761-634**
reg. \$17
\$12.99

Bonus-Size Body Lotion
33.8 fl. oz. **903-682**
reg. \$26
\$19.99

Bonus-Size Shower Gel
Cleanses and hydrates.
33.8 fl. oz. **433-444**
reg. \$19
\$14.99 \$10.99

Shower Gel
5 fl. oz. **914-580**
reg. \$9
\$5.99 \$4.49

This plant extract mimics skin's natural oils, with vitamins and minerals essential to keep skin soft and smooth.

Gelled Body Oil

Dries to a silky finish. 6.76 fl. oz.
939-500 reg. \$16

\$12.99 \$9.49

Bath Oil Spray

Locks in hydration.
5 fl. oz. 491-297
reg. \$19

\$13.99 \$10.49

Bonus-Size Bath Oil

Use during or after bath or shower. 24.6 fl. oz. 663-480
reg. \$35

\$26.99



25% OFF on selected items. Final prices as shown.

THE BEAUTY OF *Argan Oil*

So precious, it's called "liquid gold."

Packed with vitamin E, it helps to visibly restore skin's luster and keep it irresistibly soft.



Gelled Body Oil
Dries to a silky finish.
6.76 fl. oz. **908-244**
reg. \$16

~~\$12.99~~ **\$9.49**

Bonus-Size Bath Oil
Hydrates during or
after bath or shower.
25 fl. oz. **562-801**
reg. \$35

\$26.99



SOFT & SENSUAL

Shower Gel

5 fl. oz. **914-710** reg. \$9

~~\$5.99~~ **\$4.49**

Bath Oil

Spicy floral scent.

16.9 fl. oz. **504-614** reg. \$25

\$19.99

Bonus-Size Shower Gel

33.8 fl. oz. **018-142** reg. \$19

~~\$14.99~~ **\$10.99**

Body Lotion

11.8 fl. oz. **400-720** reg. \$17

\$12.99

Replenishing Hand Cream

3.4 fl. oz. **779-924** reg. \$8

~~\$5.99~~ **\$4.49**

Bonus-Size Body Lotion

33.8 fl. oz. **746-210** reg. \$26

\$19.99

Beauty Bar Soap

3.17 oz. net wt. **543-215** reg. \$5

~~\$3.99~~ **\$2.99**



25% OFF on selected items. Final prices as shown.



THE BEAUTY OF *Argan Oil* plus Illuminator Technology

Packed with vitamin E, argan oil helps keep skin irresistibly soft. And our Illuminator Technology helps keep skin looking radiant.

Radiant Moisture Bonus-Size Bath Oil
Hydrates during or after bath or shower.
24.6 fl. oz. 059-497 reg. \$35
\$26.99

Packaging may vary.

**Radiant Moisture
Bonus-Size
Body Lotion**
48 hours of
moisture.
33.8 fl. oz.
620-956
reg. \$26

\$17.99

\$13.49



**Radiant Moisture
Replenishing
Hand Cream**
3.4 fl. oz. 776-561
reg. \$8

\$5.99

\$4.49



**Fresh & Smooth
Meadowfoam
Facial Hair
Removal Cream**
Dermatologically
tested.
1 fl. oz. 562-543
reg. \$13

\$9.99

\$7.49



**Fresh & Smooth
Body Hair
Removal Cream**
4.2 fl. oz.
562-467
reg. \$10

\$7.99

\$5.99



GET AN EXTRA

facial bar soaps



Best of
K-Beauty

Skin So Soft Facial Bar Hyaluronic Acid[†] & Niacinamide[‡]

Enriches skin
with moisture.
3.1 oz. net wt.
364-573 reg. \$6
\$4.99 \$3.49

Skin So Soft Facial Bar Salicylic^{††} & Lactic^{***} Acids

Gently exfoliates to
help skin look softer
and luxuriously smooth.
3.1 oz. net wt.
364-569 reg. \$6
\$4.99 \$3.49

Skin So Soft Facial Bar Retinol^{††} & Vitamin C[†]

Helps visibly even tone,
brighten and enhance
skin clarity.
3.1 oz. net wt.
364-607 reg. \$6
\$4.99 \$3.49

Skin So Soft Facial Bar Collagen^{††} & Goat Milk^{***}

Deeply hydrates.
3.1 oz. net wt.
364-626 reg. \$6
\$4.99 \$3.49

[†]0.001%. ^{††}0.0009%. ^{†††}0.0001%. ^{††††}0.00001%. ^{***}0.007%.

Comforting Shea Bath Oil

With shea butter
and oil. Vanilla,
sandalwood and
musk scent.
16.9 fl. oz.
015-071
reg. \$24
\$15.69
\$13.49



Botanical Essence Bath Oil

With nourishing
botanical extracts.
Uplifting herbal scent.
16.2 fl. oz.
027-253 reg. \$32
\$24.99
\$18.49



25% OFF on selected items. Final prices as shown.

SKIN SO SOFT PURE NATURE BODY COLLECTION

Sustainable* packaging
Eucalyptus mint scent

Revitalizing Body Cream

Smooth on moisturizing
cream after bath or shower.
12 fl. oz. **629-767** reg. \$22

\$16.99 \$12.49

Revitalizing Shower Gel

Richly lathering gel.
12 fl. oz. **415-170** reg. \$22

\$16.99 \$12.49

Revitalizing In-Shower Body Lotion

Hydrating and softening lotion.

Apply to wet skin after
shower or bath. 8 fl. oz.
633-857 reg. \$22

\$16.99 \$12.49



*Shower Gel and Body Cream bottles: 95% post-consumer recycled material, excluding cap. Body Lotion tube: 55% post-consumer recycled material, excluding cap.

Skin So Soft Pure Nature Hair Nourishing Shampoo

With panthenol, known to help
moisturize, and citric acid,
known to help balance the pH
level of the scalp. 12 fl. oz.

290-074

reg. \$23

\$17.99

\$13.49



*Shampoo and
Conditioner bottles:
95% post-consumer
recycled material,
excluding cap. Hair
Mask tube: 55%
post-consumer
recycled material,
excluding cap.

Skin So Soft Pure Nature Hair Nourishing Conditioner

With panthenol, known to help
moisturize and visibly improve
elasticity. Hair looks smooth,
healthy and shiny.

12 fl. oz.

290-089

reg. \$23

\$17.99

\$13.49



Skin So Soft Pure Nature Hair Intense Nourishing Hair Mask

With panthenol, known to help
moisturize and visibly improve
elasticity. Hair looks smoother
and stronger. 8 fl. oz.

290-131

reg. \$23

\$17.99

\$13.49



GET AN EXTRA

ooh la lavender



*Body Lotion contains jasmine essential oil. Body & Bath Oil and Sugar Scrub contain jasmine extract.

SKIN SO SOFT CALMING LAVENDER

Infused with a superior blend of **lavender** and **chamomile** essential oils, plus **jasmine*** oil and **extract**, for soft, smooth skin with a healthy-looking glow. **Calming lavender scent.**

Body & Bath Oil

Antioxidant-infused with a luxe blend of lavender and chamomile essential oils, plus jasmine extract. Skin feels so soft and supple.

11.8 fl. oz. **511-354**
reg. \$32

~~\$24.99~~ **\$18.49**

Sugar Scrub

Exfoliating scrub enhanced with a relaxing blend of essential oils and soothing allantoin. Skin looks and feels moisturized and smooth.

9 oz. net wt. **512-418**
reg. \$20

~~\$15.99~~ **\$11.99**

Body Lotion

With sunflower seed oil to help skin feel soft and smooth, rosehip seed oil and shea butter to lock in moisture, plus hydrating hyaluronic acid and soothing aloe. Contains antioxidant-rich resveratrol, known to help skin look youthful. 24-hour moisturization.

11.8 fl. oz. **511-995** reg. \$22

~~\$16.99~~ **\$12.49**

25% OFF

Final prices as shown.

Skin So Soft + HYDROPLENISH with hyaluronic acid

Body Lotion

48-hour moisturization. Replenishing body lotion with hyaluronic acid and panthenol to help boost hydration and visibly restore skin's natural glow. Lightly fragranced. 11.8 fl. oz.

764-160 reg. \$26

\$20.99

Shower Gel

With sunflower seed oil and cupuacu butter to soften and smooth while it helps to boost hydration and restore skin's natural glow. Lightly fragranced. 8 fl. oz. 763-967 reg. \$23

\$17.99

Body Scrub

Exfoliating body scrub with sunflower seed oil and cupuacu butter to soften and smooth while it helps to boost hydration and restore skin's natural glow. Lightly fragranced. 8.2 oz. net wt.

763-857 reg. \$25

\$19.99

Bath & Body Oil

48-hour moisturization. With hyaluronic acid, sunflower seed oil and cupuacu butter to boost hydration and help skin look dewy with a natural glow. Lightly fragranced. 11.8 fl. oz.

763-971 reg. \$38

\$29.99



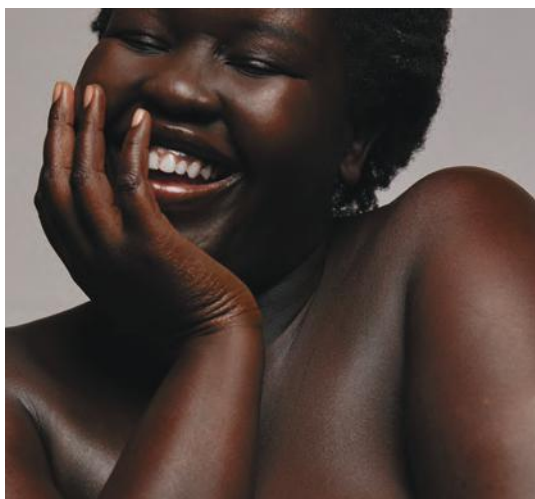

Skin So Soft + RADIANT RENEW with retinol

Shower Gel

Infused with argan oil, an abundant source of fatty acids, antioxidants and vitamin E, to help skin feel softer, smoother and rejuvenated. Lightly fragranced. 8 fl. oz. **051-458** reg. \$23

\$17.99

Body Lotion

48-hour moisturization! With intensely hydrating hyaluronic acid. Skin looks softer, smoother, plumper and more radiant. Lightly fragranced. 11.8 fl. oz. **051-974** reg. \$26

\$20.99

Bath & Body Oil

48-hour hydration! With squalane to help boost moisturization. Skin looks smooth with a radiant glow. Apply during or after a bath or shower. Lightly fragranced. 11.8 fl. oz. **051-955** reg. \$38

\$29.99

Moisture Therapy Bonus-Size Body Lotion

Each, 33.8 fl. oz. reg. \$26

~~\$19.99~~ **\$14.99 each**

Intensive Healing & Repair Bonus-Size Body Lotion

72-hour moisture for extra-dry skin.

Fragrance-free.

639-745

Daily Skin Defense

Bonus-Size Body Lotion

Helps restore moisture to everyday dry skin.

725-793

Calming Relief

Bonus-Size Body Lotion

Soothes and relieves dry, itchy skin.

Fragrance-free.

639-802

Avon's
#1
bestseller



Moisture Therapy Intensive Healing & Repair Extra Strength Cream

24-hour moisturization.

Fragrance-free.

5.3 oz. net wt.

224-982

reg. \$9

~~\$6.99~~ **\$4.99**



Moisture Therapy Intensive Healing & Repair Hand Cream

For extremely dry skin.

Moisturizes through hand washings.

Fragrance-free.

4.2 fl. oz. 845-982

reg. \$8

~~\$13.99~~ **\$4.49**



Moisture Therapy Intensive Healing & Repair All Over Rescue Balm Stick

24-hour moisturization in a convenient, mess-free, glide-on stick. Fragrance-free.

Apply anywhere on body, face and even lips. Great on the go. .63 oz. net wt. 470-004

reg. \$18

~~\$13.99~~ **\$10.49**



Moisture Therapy Intensive Healing & Repair All Over Rescue Balm

24-hour moisturization for extra-dry skin. With soothing and smoothing avocado oil and shea butter. Apply anywhere on body, face and even lips to seal in moisture.

Fragrance-free. 2.5 fl. oz. 419-840

reg. \$15

~~\$11.99~~ **\$8.99**



IS IT HOT IN HERE?!

(or it is me?)

NEW! Hit Pause

Look and feel your best through menopause and peri-menopause. A cool rose-scented collection formulated with Superfood Amla Berry Extract.



Hydrating Body Cream
Lightweight, fast-absorbing moisturizer with panthenol to help soothe skin and combat dryness, boost elasticity and reduce the appearance of crepiness. 6.7 fl. oz. **263-990** reg. \$22
\$16.99 \$12.49

Refreshing Wipes
Pre-moistened towelettes remove sweat and dirt from face, hands and body. No water or rinsing needed. Safe for external down-there places, armpits or anywhere you need to refresh. Rose scent. 30 wipes. **264-264** reg. \$13
\$9.99 \$7.49

All Over Cooling Mist
Instant cooling refreshment for face or body to energize and hydrate. Spray anytime. 3.4 fl. oz. **264-336** reg. \$25
\$19.99 \$14.99

25% OFF Final prices as shown.

SENSES AQUATIC BREEZE

Bubble Bath

24 fl. oz.

746-388

reg. \$16

\$12.99

Body Scrub

8.5 oz. net wt.

746-426

reg. \$24

\$18.99



SENSES SUN-KISSED COCONUT

Bubble Bath

24 fl. oz.

746-369

reg \$16

\$12.99

Body Scrub

8.5 oz. net wt.

746-407

reg \$24

\$18.99



SENSES STRAWBERRY SUNSET

Bubble Bath

24 fl. oz. 746-354

reg. \$16

\$12.99

Body Scrub

8.5 oz. net wt. 746-392

reg. \$24

\$18.99



SENSES CARAMEL SOL

Bubble Bath

24 fl. oz.

746-373

reg. \$16

\$12.99

Body Scrub

8.5 oz. net wt.

746-411

reg. \$24

\$18.99



soak away stress

Senses Bubble Bath

24 baths in every bottle. Each, 24 fl. oz. reg. \$16

~~\$12.99~~ **\$9.49 each**



Cherry Blossom
929-211

Vanilla Cream
875-669

Cucumber Melon
688-950

Sensitive Skin
875-400

Orange & Honeysuckle
633-952

Lavender Garden
381-799

**Senses
Lip Balm
Strawberry.**
.14 oz. net wt.
554-219
reg. \$3.50
\$2.49



**Senses
Shower Gel
Fresh
Cucumber
& Melon**
5 fl. oz.
400-716
reg. \$8
\$5.99
\$4.49



**Senses
Shower Gel
Blushing
Cherry
Blossom**
5 fl. oz.
921-847
reg. \$8
\$5.99
\$4.49



**Senses
Lip Balm
Cherry.**
.14 oz. net wt.
554-223
reg. \$3.50
\$2.49



**Senses
Shower Gel
Silky Vanilla**
5 fl. oz.
248-140
reg. \$8
\$5.99
\$4.49



**Senses
Shower Gel
Juicy
Pomegranate
& Mango**
5 fl. oz.
248-155
reg. \$8
\$5.99
\$4.49



25% OFF on selected items. Final prices as shown.

**Best of
K-Beauty**



NEW

**Himalaya Pink Salt
Intensive Whitening Toothpaste
(with Fluoride)**

Clinically tested to whiten teeth in one week. 24-hour stain resistance. With sodium fluoride to help strengthen enamel. Pink paste. Spearmint flavor. 4.2 oz. net wt. **382-283** reg. \$17

\$12.99

**Himalaya Pink Salt
Purple Color Corrector
+ Intensive Whitening Toothpaste
(with Fluoride)**

Purple toothpaste with advanced color-correcting. Clinically tested to reduce yellow stains on teeth after one use. Visibly whiter teeth in one week. 24-hour stain resistance. Vanilla mint flavor. Formulated without parabens, gluten, phthalates and triclosan.

3.5 oz. net wt.

383-624 reg. \$17

\$12.99 \$9.49



**Himalaya Pink Salt Whitening
Natural Salt Toothpaste
(Fluoride-Free)**

Helps reduce plaque, whiten teeth and freshen breath.

Contains essential minerals and bifidus essences. Pink gel. Spearmint flavor.

Formulated without parabens, gluten and triclosan.

3.9 oz. net wt.

943-112

reg. \$12

\$8.79



**Himalaya Pink Salt
Whitening
Toothbrush
(Medium)**

Bristles are infused with Himalayan pink salt for effective cleansing and a gentle brightening effect. Medium-sized brush. High-tension bristles penetrate narrow gaps. **729-359** reg. \$8

\$5.99 \$4.49



**Himalaya Pink Salt
Purple Whitening
Toothbrush**

Purple color fades as bristles wear, reminding you to replace. Clinically tested to remove 4X more interdental plaque.* Bristles with 2X the elasticity clean narrow gaps between teeth and gum line. **383-165** reg. \$8

\$6.59 \$4.49

*Compared to LG H&H regular toothbrush with soft bristles.



**Himalaya Pink Salt
Intensive Whitening
Toothbrush
(Large)**

Bristles are infused with Himalayan pink salt for effective cleansing and a brightening effect. Large brush. High-tension bristles penetrate narrow gaps. **035-812** reg. \$9

\$6.59

\$4.49



Root Touch-Up

Instantly covers roots and bare spots. With black bean and ginseng. Built-in mirror. Each, .25 oz. net wt. reg. \$20

~~\$15.99~~ **\$11.99 each**



Reddish
Brown
243-627



Light
Brown
244-642



Dark Brown
245-213



Black
245-251



**Elastine PropoliThera
Hair Deep Conditioning Treatment Cap**

Single-use cap. 053-761 reg. \$9

~~\$6.99~~ **\$4.99**



**Elastine
PropoliThera
Serum Treatment**

Formulated to help add new life to hair. 7.8 fl. oz. 359-821 reg. \$23

~~\$17.99~~ **\$13.49**



**Avon
Compact
Hairbrush**

504-743 reg. \$11

~~\$8.49~~

\$5.99

**Avon
Blow-Dry
Round Hairbrush**

504-800 reg. \$20

~~\$15.99~~

\$11.99

**Avon
Detangling
Comb**

504-820 reg. \$9

~~\$6.49~~

\$4.49

**Avon
Detangling
Hairbrush**

504-815 reg. \$14

~~\$10.99~~

\$7.99



25% OFF on selected items. Final prices as shown.



Imari Essence
874-313



Sweet Honesty Essence
828-312



Rare Jade
881-508



Far Away Essence
828-403



Far Away Voyage
875-009



On Duty Sport Essence
786-186



On Duty 24
785-763



Cool Confidence
Powder Essence
828-255



Feelin' Fresh Essence
874-461



Black Suede Essence
867-133



Mesmerize Essence
363-251



Wild Country Essence
786-277

Roll-On Anti-Perspirant Deodorant

Each, 1.7 fl. oz. reg. \$5

\$1.99 each

LOWEST PRICE EVER



Avon Shower Brush

Long handle to reach down back. Brush helps remove dead skin cells as it cleanses. Back of brush features massage nubs. Non-slip, comfort handle has a convenient hanging loop.

904-727 reg. \$11

NOW \$5.99

Exfoliation Mitt

Microfiber jacquard, with nylon/spandex cuff. 439-734 reg. \$14

NOW \$7.99



Perfumed Liquid Deodorant
Soft floral scent. Aluminum-free.
Fast-drying. Easy fingertip application.
2 fl. oz. **889-915**
reg. \$10

NOW \$5.49

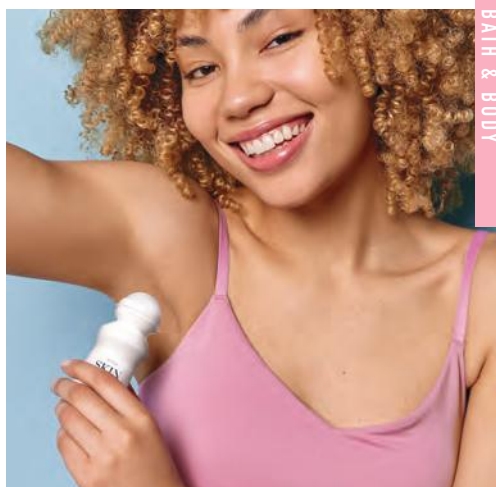

Imari
464-366



Haiku
809-060



Odyssey
740-250



Sweet Honesty
439-021



Timeless
885-302



Rare Pearls
906-897



Rare Gold
613-154



Far Away
891-376



Candid
656-095



Night Magic
Evening Musk
862-590



Skin So Soft
Soft & Sensual
050-820



Cool Confidence
Original
872-469



Cool Confidence
Baby Powder
427-275



Feelin' Fresh
Original
907-750



On Duty Sport
875-726



On Duty Unscented
464-351



On Duty Original
393-970



Black Suede
813-567



Mesmerize
875-874



Wild Country
656-080

**Roll-On
Anti-Perspirant
Deodorant**
Each, 2.6 fl. oz.
reg. \$6.25
\$4.99 each

**Foot Works
Intensive Moisture
Foot Cream**

Suitable for
diabetics.

2.5 fl. oz.

069-016

reg. \$12

~~\$9.49~~ **\$6.99**



**Foot Works
Arthritis Achy Foot
and Muscle Cream**

Contains glucosamine
and chondroitin.

2.5 fl. oz.

208-400

reg. \$12

~~\$9.49~~ **\$6.99**



**Foot Works
Maximum Strength
Cracked Heel Cream**

Transforms the
look and feel of dry,
cracked heels.

2.5 fl. oz.

086-762

reg. \$12

~~\$9.49~~ **\$6.99**



**Foot Works
Intensive
Callus Cream**

Softens and
moisturizes dry,
rough skin.

3.2 oz. net wt.

851-310

reg. \$12

~~\$9.49~~ **\$6.99**



**Foot Works
Deodorizing
Spray**

Can also be used
in footwear.

3.5 oz. net wt.

313-236

reg. \$15

~~\$11.99~~ **\$8.99**



**Foot Works
Pedicure Tool
592-712**

reg. \$12

~~\$9.49~~ **\$6.99**

4 in 1:

- Fine-grain file
- Metal file
- Pumice
- Brush



Foot Works Pedicure Kit
Case, 3½" L x 4¾" W.

121-029

reg. \$15

~~\$11.99~~ **\$8.99**

Kit includes:

- Nail clipper
- Toenail clipper
- Scissors
- Small nail file
- Cuticle pusher



**Bug Guard Plus
Picaridin
Aerosol Spray**
4 oz. net wt.
315-243
reg. \$25
\$19.99

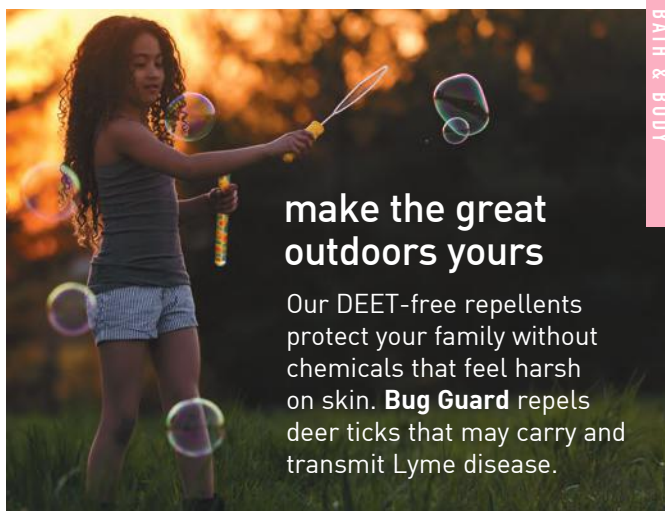

**make the great
outdoors yours**

Our DEET-free repellents protect your family without chemicals that feel harsh on skin. **Bug Guard** repels deer ticks that may carry and transmit Lyme disease.

**Bug Guard Plus
Picaridin
Family-Size
Pump Spray**
8 fl. oz.
510-195
reg. \$25.50
\$19.99



**Bug Guard Plus
Picaridin
Pump Spray**
4 fl. oz.
510-161
reg. \$19.25
\$13.99



**Bug Guard Plus
Picaridin
Towelettes**
Each, 9" L x 5 1/2" W, .3 fl. oz.
269-562 reg. \$16
\$12.99 pack of 8



**Bug Guard Plus
IR3535® Expedition
Aerosol Spray SPF 28**
Repels mosquitoes that may transmit West Nile virus for 8 hours. Repels deer ticks for 12 hours.
4 oz. net wt.
521-370
reg. \$25
\$19.99



**Bug Guard Plus IR3535®
Gentle Breeze
SPF 30 Lotion**
4 fl. oz.
525-452
reg. \$25
\$19.99



**Bug Guard Plus
Anti-Itch Spray**
Provides temporary itch relief from insect bites. Does not repel insects. Use as directed. 2 fl. oz.
510-032
reg. \$15
\$10.99





ALL NEW

❖ Sequin-Trim Blouse

Black scoop-neck top with long sleeves. Features black sequin trim at sleeve cuffs and hem. Polyester/spandex. Center back length: 26" on M; 27½" on 1X. Machine wash, line dry. Imported.

XS(0-2) **498-200**

S(4-6) **498-378**

M(8-10) **498-621**

L(12-14) **498-640**

XL(16) **499-814**

1X(18W-20W) **499-829**

2X(22W-24W) **500-130**

3X(26W-28W) **500-145**

reg. \$44.99

\$34.99

❖ Embellished Flat

Black classic ballet flat with soft square toe. Features black rhinestone mesh and elastic bow. Padded insole and rubber outsole. Man-made materials. Imported.

6 **501-797** 9 **503-766**

7 **501-820** 10 **504-523**

8 **502-391** 11 **505-147**

reg. \$39.99

\$29.99



Velvet Pant in wine sold on page 157.

The Ivy Pearl 3-Piece Set sold on page 3.

take a shine to...

...shimmering
looks luxured up
with sequin
embellishments,
metallic prints
and sumptuous
jewel-tone velvets
that exude easy
elegance.



GEOMETRIC
metallic
print

❖ Metallic-Print Blouse

White collared blouse features geometric metallic print, full button placket and long sleeves.

100% polyester. Center back length: 26" on M; 27½" on 1X. Machine wash, line dry. Imported.

XS(0-2) **497-735**

S(4-6) **497-740**

M(8-10) **497-788**

L(12-14) **497-883**

XL(16) **497-898**

1X(18W-20W) **497-902**

2X(22W-24W) **497-917**

3X(26W-28W) **498-124**

reg. \$46.99

\$36.99

❖ Velvet Pant

Pull-on velvet pant with elastic waistband and side seam pockets.

Features straight-leg fit. Polyester/spandex.

Inseam: 29" on all sizes.

Machine wash, line dry. Imported.

Wine

XS(0-2) **494-870**

S(4-6) **496-303**

M(8-10) **496-849**

L(12-14) **497-386**

XL(16) **497-424**

1X(18W-20W) **497-591**

2X(22W-24W) **497-606**

3X(26W-28W) **497-663**

Black

XS(0-2) **494-630**

S(4-6) **494-650**

M(8-10) **494-831**

L(12-14) **494-850**

XL(16) **494-865**

1X(18W-20W) **497-443**

2X(22W-24W) **497-458**

3X(26W-28W) **497-462**

reg. \$46.99

\$36.99 each

warm & fuzzies

Cuddle up to fun and (faux) furry accessories to bring some warmth to your cold-weather looks.

❖ 2-Pack Faux-Fur Totes

Faux-fur tote two-pack includes large black and small pink totes. Both feature removable faux-fur pom-pom key fobs. 100% polyester. Black tote: 14" L x 3½" W x 14" H; handle drop: 9" L. Pink tote: 9" L x 3½" W x 8" H; handle drop: 8" L. Imported. **514-334** reg. \$44.99

\$34.99 the set

2-Pack Sheer-Sleeve Top sold on page 160.

**TOTES
FEATURE**
removable
faux-fur pom-
pom key fobs

**2-PIECE
SET**



❖ Faux-Fur Jacket

Grey faux-fur short jacket. Features open front with collar and side seam pockets. Body and lining: 100% polyester. Center back length: 21½" on M; 24" on 1X. Dry clean, or hand wash, dry flat. Imported.

XS(0-2) **403-586**

XL(16) **404-931**

S(4-6) **403-590**

1X(18W-20W) **405-010**

M(8-10) **403-901**

2X(22W-24W) **405-024**

L(12-14) **404-927**

3X(26W-28W) **405-039**

reg. \$71.99

\$56.99

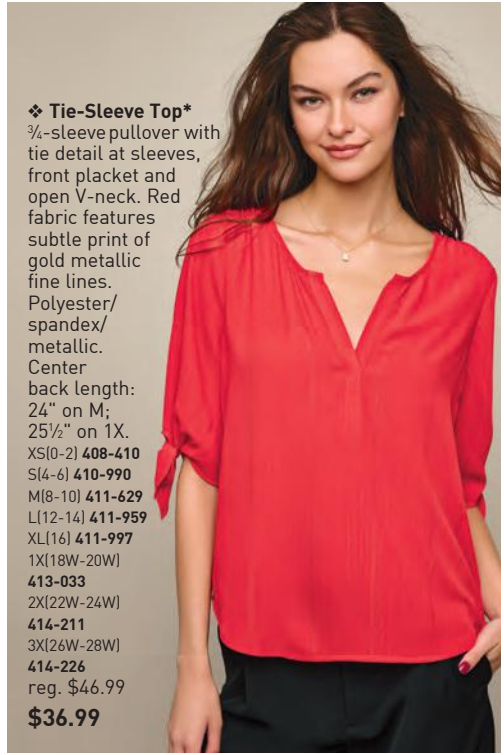

❖ **Tie-Sleeve Top***

¾-sleeve pullover with tie detail at sleeves, front placket and open V-neck. Red fabric features subtle print of gold metallic fine lines. Polyester/spandex/metallic. Center back length: 24" on M; 25½" on 1X. XS(0-2) **408-410** S(4-6) **410-990** M(8-10) **411-629** L(12-14) **411-959** XL(16) **411-997** 1X(18W-20W) **413-033** 2X(22W-24W) **414-211** 3X(26W-28W) **414-226** reg. \$46.99 **\$36.99**



❖ **Rib-Knit Tunic***

Black rib-knit tunic with scoop neck, long sleeves and side slits. Polyester/rayon/spandex. Center back length: 28" on M; 29½" on 1X. XS(0-2) **402-962** S(4-6) **402-981** M(8-10) **402-996** L(12-14) **403-002** XL(16) **403-500** 1X(18W-20W) **403-548** 2X(22W-24W) **403-552** 3X(26W-28W) **403-571** reg. \$49.99 **\$39.99**

❖ **2-Pack Sheer-Sleeve Top***

Two-pack of cream and black long-sleeve tops. Features mesh overlay with lining. Sleeves are unlined for sheer effect. Body and lining: 100% polyester. Center back length: 25" on M; 27" on 1X. XS(0-2) **414-245** S(4-6) **414-298** M(8-10) **414-340** L(12-14) **416-711** XL(16) **416-726** 1X(18W-20W) **416-750** 2X(22W-24W) **416-860** 3X(26W-28W) **417-062** reg. \$49.99 **\$39.99 the pack**

*Machine wash, line dry. Imported.

soft & satiny

Cozy on top,
sleek on the bottom.

❖ Cozy Pullover

Ivory textured knit pullover with mock neck and long sleeves. Polyester/spandex. Center back length: 22" on M; 23½" on 1X. Machine wash, line dry. Imported.

XS(0-2) **406-771**

S(4-6) **407-304**

M(8-10) **407-414**

L(12-14) **407-429**

XL(16) **407-433**

1X(18W-20W) **407-448**

2X(22W-24W) **407-452**

3X(26W-28W) **408-406**

reg. \$46.99

\$36.99

❖ Satin Skirt

Animal-print satin calf-length skirt with side zipper. Polyester/spandex. Center back length: 30¼" on M; 31" on 1X. Machine wash, line dry. Imported.

XS(0-2) **405-062**

S(4-6) **405-077**

M(8-10) **405-081**

L(12-14) **405-278**

XL(16) **405-282**

1X(18W-20W) **405-297**

2X(22W-24W) **405-301**

3X(26W-28W) **405-957**

reg. \$46.99

\$36.99

Kitten Heel Pump sold on page 23.

APPAREL SIZE CHART

SIZE	BUST	WAIST	HIP
XS 0/2	30.5"-32"	23.5"-25"	32.5"-34"
S 4/6	33.5"-35"	26.5"-28"	35.5"-37"
M 8/10	36.5"-38"	29.5"-31"	38.5"-40"
L 12/14	39.5"-41"	32.5"-34"	41.5"-43"
XL 16	43"-44"	35.5"-36.5"	44.5"-45.5"
1X 18W/20W	46.5"-48.5"	39"-41"	48"-50"
2X 22W/24W	50.5"-52.5"	43"-45"	52"-54"
3X 26W/28W	54.5"-56.5"	47"-49"	56"-58"

gleam team

Get set with
glittery tops and
a one and done
wonder that
brings on the
sheen scene.

METALLIC
detailing
creates a
soft shimmer
effect

ALL NEW

❖ Shimmer Drop-Waist Dress

Champagne drop-waist dress with boat neck and long sleeves. Features soft ribbed fabric with metallic detailing. Polyester/metallic fiber/nylon/spandex. Center back length: 37" on M; 38" on 1X. Machine wash, dry flat. Imported.

XS(0-2) **505-219**

S(4-6) **505-974**

M(8-10) **506-110**

L(12-14) **506-397**

XL(16) **506-416**

1X(18W-20W) **506-602**

2X(22W-24W) **507-030**

3X(26W-28W) **507-063**

reg. \$56.99

\$44.99

Sunset Gemstone
Drop Earrings and
Stretch Bracelet
sold on page 4.



❖ 2-Pack Glitter Tops

Includes short-sleeve
tops in wine with
metallic gunmetal foil
and black with metallic
bronze foil. Features
rounded neckline.
Polyester/rayon.
Center back length:
22" on M; 24" on 1X.
Machine wash and dry.
Imported.

XS(0-2) 510-286

S(4-6) 511-187

M(8-10) 513-180

L(12-14) 513-194

XL(16) 514-023

1X(18W-20W) 507-140

2X(22W-24W) 507-154

3X(26W-28W) 507-580

reg. \$49.99

\$39.99 the pack



THE WOW DEAL

**4-PIECE SET
ONLY \$39.99**

\$111 VALUE
526-080

Far Away Bali Eau de Parfum
1.7 fl. oz. **\$30 value**

**Isa Knox LXNEW Clean
Nourishing Cream Cleanser**
5 fl. oz. **\$15 value**

**Isa Knox Anew Clinical
Revitalize & Reveal
Advanced Wrinkle Corrector**
1.7 fl. oz. **\$40 value**

**Moisture Therapy Bonus-Size
Intensive Healing & Repair Body Lotion**
33.8 fl. oz. **\$26 value**

YOUR HOLIDAY ESSENTIALS?
SKIN THAT FEELS SMOOTH AND
HYDRATED ALL OVER AND A
SPARKLING FRUITY FLORAL SCENT
THAT MATCHES YOUR FRESH,
SPARKLING LOOK.



© 2025 The Avon Company. All rights reserved.

CAMPAIGN 24, 2025

THE AVON COMPANY
165 BROADWAY, NY, NY 10006

avon.com



Brochure effective until _____



See our commitment at
www.avon.com/animal-welfare

RETURN POLICY If you are not satisfied, return any item within 45 days. View Avon's full 45-Day Return Policy at avon.com/shipping-returns.