



TOTRADE™  
totrade.co

ການປ້ອງກັນໄພພິບັດໂລກຢ່າງສູງສຸດ "UGDMN"  
ULTIMATE GLOBAL DISASTER MITIGATION NEXUS "UGDMN"

# #UGDMN

# Ultimate Global Disaster Mitigation Nexus

Feasibility Study on  
Cosmic-Ray-Induced  
Climate and Geological Risks

By Phouthone Siharath



[totrade.co/s](https://totrade.co/s)





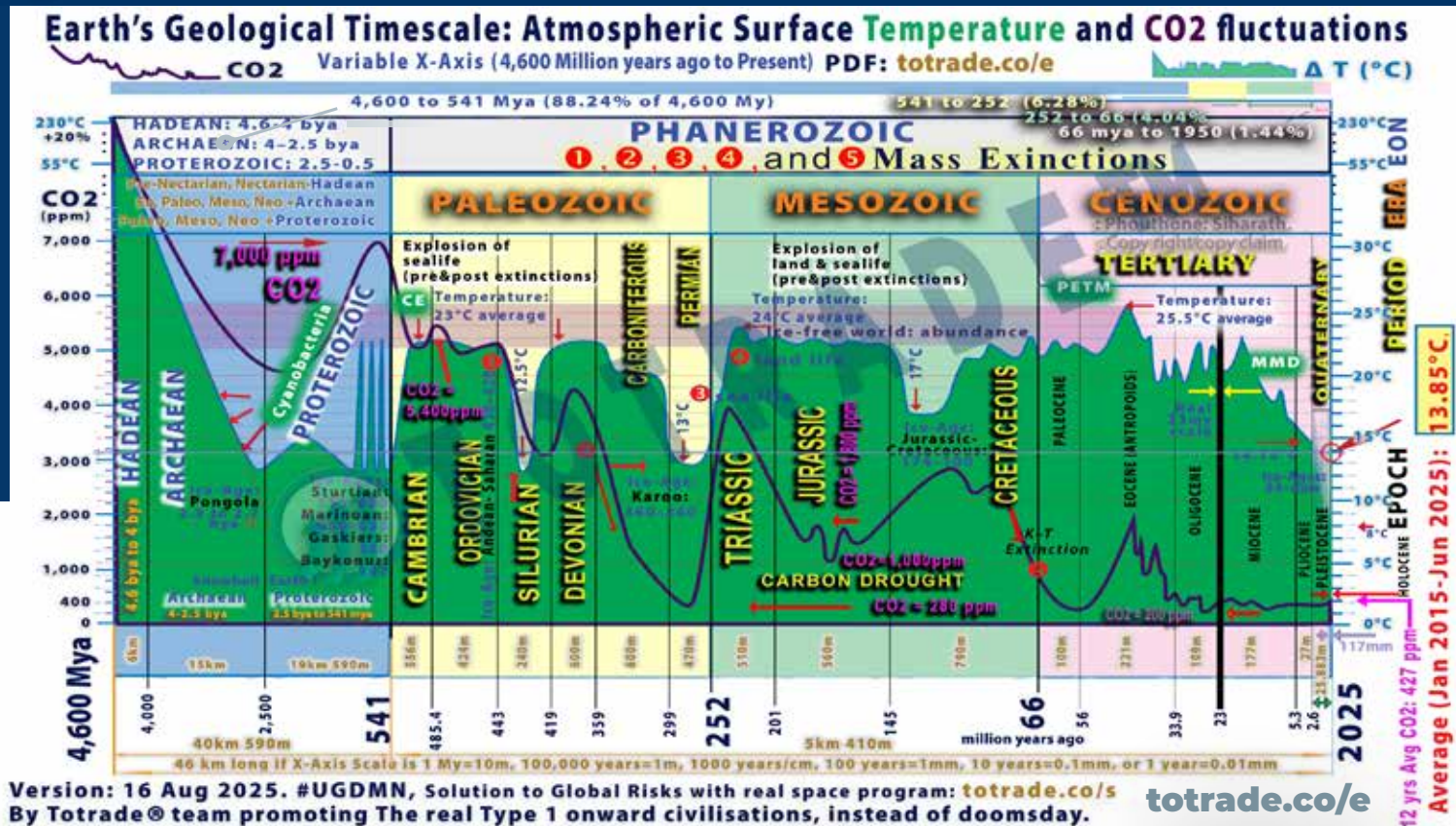

## Climate Natural Archives

This graph combines evidence from multiple natural archives:

- **Tree rings:** Show temperature, rainfall, and drought cycles.
- **Sea sediment:** Track ocean temperature, salinity, and biological activity.
- **Ice cores:** Record greenhouse gases, volcanic ash, and temperature shifts.
- **Rock layers:** Reveal long-term climate patterns and major events.
- **Lake sediment:** Preserve pollen, charcoal, and minerals. Reflect vegetation and fire history.
- **Speleothems:** Cave formations record rainfall and temperature through isotopes.
- **Coral reefs:** Growth bands and isotopes show sea surface temperature and salinity.
- **Historical documents:** Include harvest records, ship logs, and diaries. Indicate past climate.
- **Glacier extent:** Maps and photos show retreat or advance. Reflect temperature and precipitation.
- **Pollen analysis:** From soil or sediment. Reveal past plant life and climate zones.
- **Charcoal layers:** Indicate wildfires. Help track droughts and vegetation changes.
- **Packrat middens:** Preserve seeds and bones. Show local climate and ecosystem shifts.

Combined, these archives confirm **Earth is still in an Ice Age**. For most of the **last 550 million years, Earth was warmer**, supporting **vast forests** and **abundant life**. Today's cooler phase is part of a long-term cooling cycle.

**Many geological, archaeological, and historical mysteries remain unresolved without acknowledging abrupt cataclysmic events as key drivers:**

- Mammoths frozen with food in their mouths.
- Cities buried under miles of sediment.
- Fossil layers laid down in hours, not centuries.
- Ancient civilizations erased in a single day.
- Global myths of floods, fire, and sudden darkness.
- Polar shifts and crustal displacement every few thousand years.

These events explain **sudden extinctions, lost continents, and resets in human progress**. **Ignoring them collapses timelines** and creates contradictions in CO<sub>2</sub>-centric Hensenism evidence.

Accepting **cataclysms** as **central to Earth's history** is **essential to understand the past, prepare for the future, and solve mysteries** that **defy conventional models**.







## Earth Safety

### Earth's Extinction Timeline and the Cataclysms

Throughout its 4.5-billion-year history, Earth has endured extinction-level events that transformed its climate, geography, and life. Some were driven by asteroid impacts, while many—including periods of intense volcanic activity—align with multi-millenia cosmic wavelength cycles involving Galactic Cosmic Rays (GCRs), solar activity, and magnetic field shifts. Geological and classified sources show a pattern: when the Solar System enters a galactic-scale magnetic null zone, the risk of cataclysm rises sharply.

### Past Pole Shifts

1. **43,800 Years Ago** – End of Wisconsin Ice Age
2. **29,000 Years Ago** – Caspian Sea Pole
3. **18,500 Years Ago** – Hudson Bay Shift
4. **11,500 Years Ago** – Sudan Basin Shift
5. **7,000 Years Ago** – Arctic Ocean Shift (Noah's Flood)

### Projected 2036 Cataclysm – Regional Risks

#### North America:

- **West Coast:** Cascadia Subduction Zone rupture (tsunamis over 100m).
- **Midwest:** New inland seas as the Great Lakes merge.
- **East Coast:** Cities sunk by crustal displacement (Hapgood's models).

#### Eurasia:

- **Europe:** Mediterranean closes; Alps rise further.
- **Asia:** Himalayas gain elevation; Siberian permafrost gone.
- **SouthEast Asia:** Laos tilts upward with the Himalayas, South China Sea dry out, while the SE Asia South-Southwest regions (Singapore, Malaysia, Indonesia, and Half south of Thailand) sink under the sea

#### The Middle East and Africa:

- **Middle East:** overheat, fracture, cities destroyed and buried by sand.
- **Africa:** dries out, soaring heat, splits, +100m high tsunamis, then partial flood.

#### Southern Hemisphere:

- **Australia:** Coastal cities drowned; interior becomes arable.
- **Antarctica:** Partial thaw, then rapid refreeze (flash-freeze artifacts?).

#### General Land Condition:

- All land is cleared of vegetation and structures, with no trees or buildings remaining, and all lakes and rivers contain saline water.

#### Oceans:

- **Gulf Stream collapse** → instant ice age in temperate zones.
- **Magnetic weakening** → solar radiation spikes (cancer/tech failure).







By the Year

2036\*

\*estimate  
GCRs peak

# Cataclysm to Reset Civilisation back to Stone-Age

## Buildup Characteristics:

- Intense flooding, lightning
- Abundant Fruiting
- Earthquakes
- Extreme heat and wildfire
- Strong winds and tornadoes
- Hailstorms and Snowstorms
- Volcanic Eruptions
- Concluding with MegaTsunami...

[totrade.co/ct](https://totrade.co/ct)



## Cataclysm: The True Climate Alarm

### Cyclic cataclysms from Earth's crustal displacement:

#### Mechanism

- A semi-molten layer 60–120 miles deep acts as lubricant.
- Off-axis ice caps build centrifugal stress.
- Magnetic and electrical disruption lets the crust slip.
- Poles shift into the Torrid Zone within hours, triggering upheaval.

#### Effects

- Supersonic winds over 1,500 km/h shred life and structures.
- Oceans race inland as walls of water miles high.
- Quakes split continents; molten rock floods lowlands.
- Flash-freezing locks life and mud in place.

#### Global Reach

- Americas drowned, burned, frozen.
- Europe and Asia devastated by sea, wind, quakes.
- Africa partly spared, split in half, and shaken.
- Antarctica and Greenland shift to equator; melting raises seas 150+ m.
- Survivors hide in mountains; civilization erased.

### Parallels

- Myths of Noah, Vishnu, Osiris, Utnapishtim reflect earlier resets.
- Cuvier (1812) noted sudden global catastrophes.
- Later scholars tied legends, fossils, geology to recurring events.

### Evidence

- Alaska, Siberia, North America bone beds show sudden freezing.
- Grand Canyon and Badlands strata record repeated floods.
- Ice cap growth drives instability.

### Pattern

- Cycle repeats every few thousand years.
- Last five mapped over 35,000+ years.
- Next shift near 2036, tied to solar-cosmic change.

### Outcome

- Oceans lay new mud layers.
- ASEAN and Australia emerge temperate refuges.
- Civilization resets to Stone Age.

This synthesis of geology, myth, and cataclysmology shows civilization ends in cycles of crustal displacement.







*Necessary Steps to Implement The*  
**Ultimate Global Disaster Mitigation Nexus**

## TABLE OF CONTENTS

✓ HOME	Hansonism
✓ Earth Safety →	Cataclysm by GCRs
✓ SOLUTION	Early Effects on trees
	Effects on Land
	Effects on Earth Crust
✓ Human Rights	Case Study
✓ Vision	Indoor Farming
	Vertical Farming
✓ Businesses	Circular Economy
✓ Food →	Maximum Water Storage
	Yearly Exposition
✓ Food Dependencies	Real Estate
✓ Housing →	Skyscrapers
	Floating Model
✓ Healthcare	The Super Lines
✓ Education →	AI Integration
	Datacenters
✓ Justice & Welfare	
✓ Job and Employment	
✓ Water for All	
✓ Climate Adaptation	







# TABLE OF CONTENTS

## Business Foundations

*Necessary to Implement The  
Ultimate Global Disaster Mitigation Nexus  
"UGDMN"*

- ✓ **Trade**
- ✓ **Food**
  - ✓ **Energy** →
    - Geothermal
    - Oil & Gas
    - Storage Tanks
    - Electricity
  - ✓ **Resources**
  - ✓ **Mining**
    - ✓ **Buy/Sell Resources**
- ✓ **Logistics**
  - ✓ **Infrastructure** →
    - Spaceport
    - Highway
    - Railway
    - Waterway
  - ✓ **Banking**
    - Mega-mart
    - Halal Cuisine
    - Certification
    - Halal Buildings
- **Halal Economy** →
- ✓ **Manufacturing**
- ✓ **Telecommunication**
- ✓ **Information Technology**
- ✓ **International Brands**
- ✓ **Automotive**
- ✓ **Reforestation** →
  - Forest regreening
  - Deserts greening
- ✓ **Processing**
- ✓ **Commerce**
- ✓ **Space Programs**
- ✓ **Type I & II Civilization**
- ✓ **Business Plan**
- ✓ **Sources**
- ✓ **About the Author**





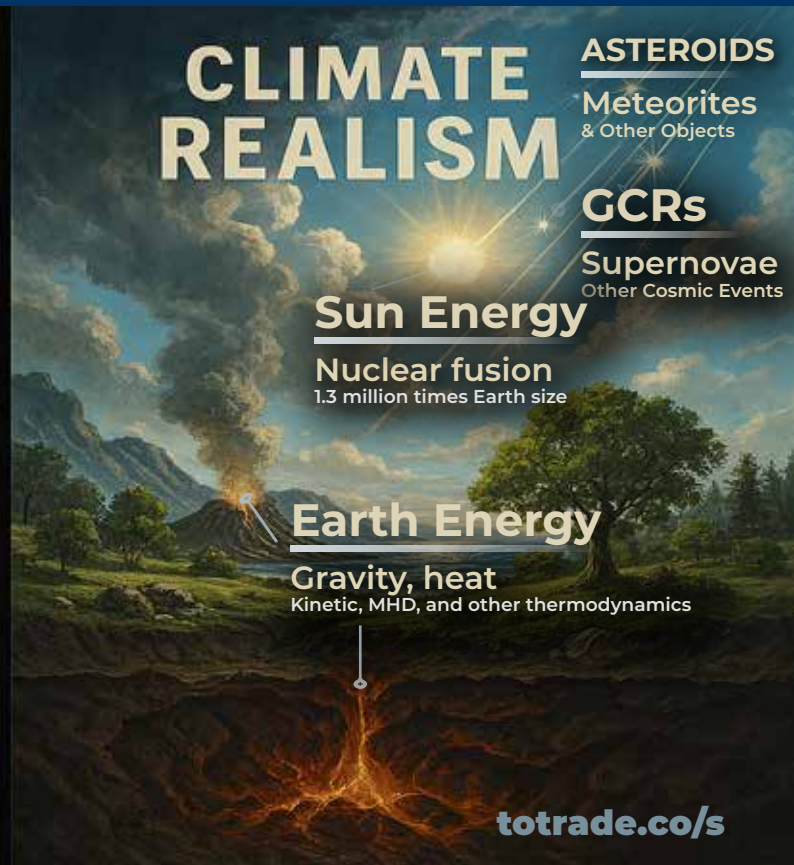
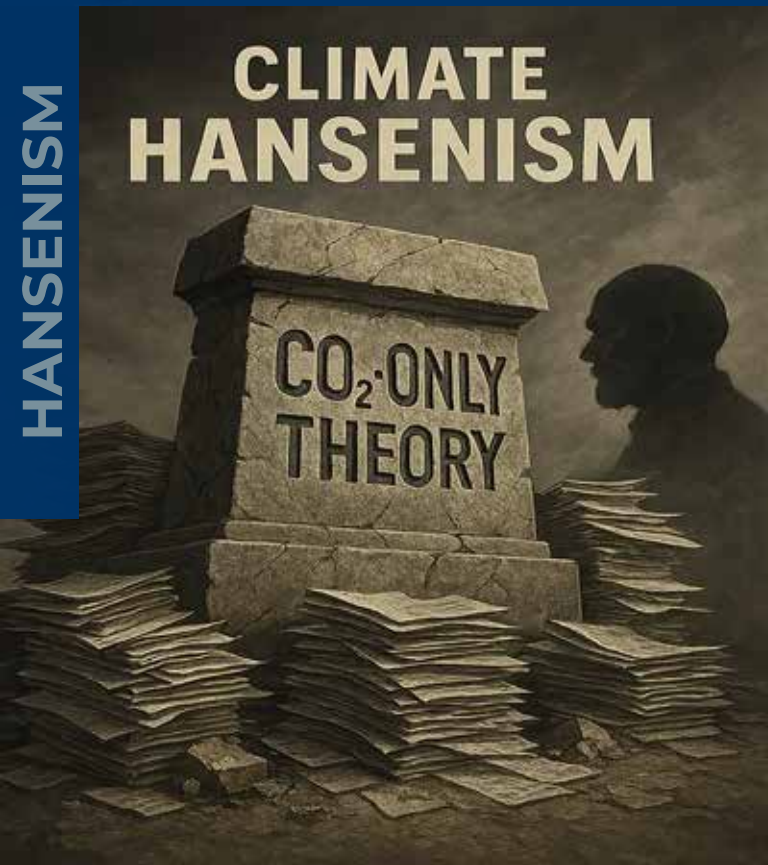

## Outdated Climate Hansenism

**Climate Hansenism** refers to the school of thought linked to James Hansen, the former NASA climate scientist who became one of the most prominent advocates of the idea that **CO<sub>2</sub> is the primary driver of global warming and climate change**.

In practice, Hansenism is characterized by:

- **Heavy focus on CO<sub>2</sub>** as the main cause of climate change.
- Policy emphasis on **reducing fossil fuel** use through carbon taxes and emission caps.
- Downplaying or **excluding** other potential climate drivers such as **Galactic Cosmic Rays**, [totrade.co/ga](https://totrade.co/ga); the periodic Solar System entering a galactic-scale magnetic null zone—where **magnetic fields** are weak, chaotic, or reversed, [totrade.co/gn](https://totrade.co/gn); **solar variability**, [totrade.co/sm](https://totrade.co/sm); or tectonic-geothermal influences.
- Financing through government grants, climate-linked research funds, NGO sponsorships, and corporate “green” investment programs tied to carbon markets.
- Integration into education systems through school curricula, university programs, and teacher training materials that promote CO<sub>2</sub>-centric narratives as settled science.

- Monetization via carbon credit schemes, renewable energy subsidies, ESG-linked funds, and consultancy services that depend on maintaining CO<sub>2</sub> alarmism.
- Critics use the term to describe a narrow, CO<sub>2</sub>-centric view of climate science that ignores or dismisses alternative mechanisms while serving as both a political and financial framework.

Galactic Cosmic Rays (GCRs) are high-energy particles from outside the solar system. They interact with Earth's atmosphere, [totrade.co/gc](https://totrade.co/gc), which is mostly Nitrogen, **N<sub>2</sub>** (~78%), Oxygen, **O<sub>2</sub>** (~21%), (Water Vapor, **H<sub>2</sub>O** ~0 to 4%), and Argon, **Ar** (~0.92%), but not trace of **CO<sub>2</sub>**.

Carbon dioxide (**CO<sub>2</sub>**) makes up only ~**0.04%** of the atmosphere. It is inert, odorless, colorless, and serves as **plant food**—the **only context** in which **CO<sub>2</sub>** directly **performs work** at Earth atmosphere.

Greenhouse gases		
Nitrogen ( <b>N<sub>2</sub></b> )	78.08	%
Oxygen ( <b>O<sub>2</sub></b> )	20.95	%
Others	0.97	%
↓		
Argon (Ar)	0.92	%
Carbon Dioxide ( <b>CO<sub>2</sub></b> )	0.0427%	
Ne, He, CH <sub>4</sub> , Kr, H <sub>2</sub> , Xe, O <sub>3</sub> ...	0.0073%	





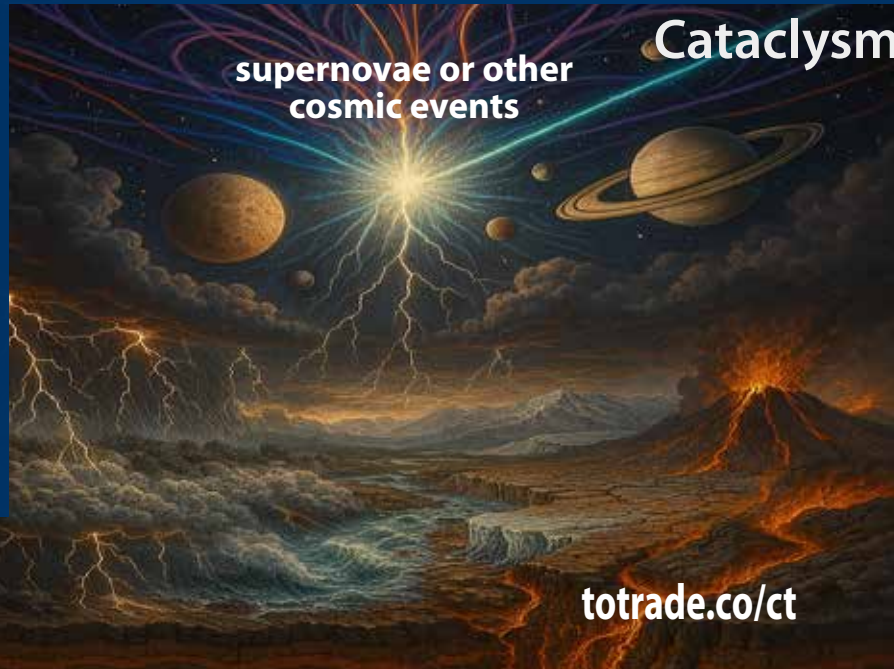

## Cataclysm Mechanism

The **Solar System** periodically transits a **galactic-scale magnetic null zone** within the Milky Way, a region characterized by **weak, chaotic, and reversing magnetic fields**, [totrade.co/gn](https://totrade.co/gn). This event occurs as part of its cyclical orbit through the Galactic Plane.

During this transit, the Sun undergoes a prolonged phase of **lower solar activity**, [totrade.co/sm](https://totrade.co/sm).

This state leads to a dramatic weakening of both the Solar Heliosphere and Earth's geomagnetic field. The collapse in magnetic shielding enables a sustained and extreme influx of **Galactic Cosmic Rays (GCRs)**, **high-energy particles from supernovae or other cosmic events**, [totrade.co/g](https://totrade.co/g), forming a multi-millennia "wavelength," with peaks that penetrate Earth's atmosphere and deep interior.

### The consequences are multifaceted and systemic:

- **Atmospheric Ionization:** Elevated GCRs levels increase atmospheric ionization, enhancing cloud microphysics, lightning frequency, and electrical instability on a global scale.
- **Climate System Disruption:** Ionization-induced cloud cover, altered jet streams, and shifts in oceanic circulation trigger abrupt climate transformations—initiating irregular rainstorm (warm zone) or glaciation in cold regions, megadroughts in others (dry region), and widespread ecological realignment.
- **Magnetohydrodynamic Destabilization:** Penetrating **GCR** energy alters the **magnetohydrodynamic (MHD)** balance of Earth's outer core. The flow of conductive **plasma becomes unstable**,

disrupting the geodynamo and leading to magnetic field anomalies, excursions, and reversals.

- **Geotectonic Activation:** The destabilized MHD structure and internal heating accelerate mantle convection, increasing tectonic activity. This results in **widespread seismic events**, intensified **volcanism**, and crustal deformation across major fault zones and volcanic hotspots—culminating in abrupt and **supersonic tectonic displacements** that trigger **mega tsunamis**.
- **Mass Extinctions and Biospheric Collapse:** Increased radiation levels, **climate upheaval**, and geotectonic disasters drive **extinction-level events**, disrupting evolutionary trajectories and collapsing ecosystems across multiple trophic levels.

These phenomena correspond with distinct layers in the **geological and paleontological record**, aligning with **cataclysmic cycles** recurring approximately **every 12,000 years**. The integration of astrophysical, geophysical, and climatological data reassembled in the **CIA-classified** ([totrade.co/cia3](https://totrade.co/cia3)) **book** ([totrade.co/h](https://totrade.co/h)), confirms the systemic and recurrent nature of these Earth-altering galactic events.







## Types of Galactic Cosmic Rays (GCRs)

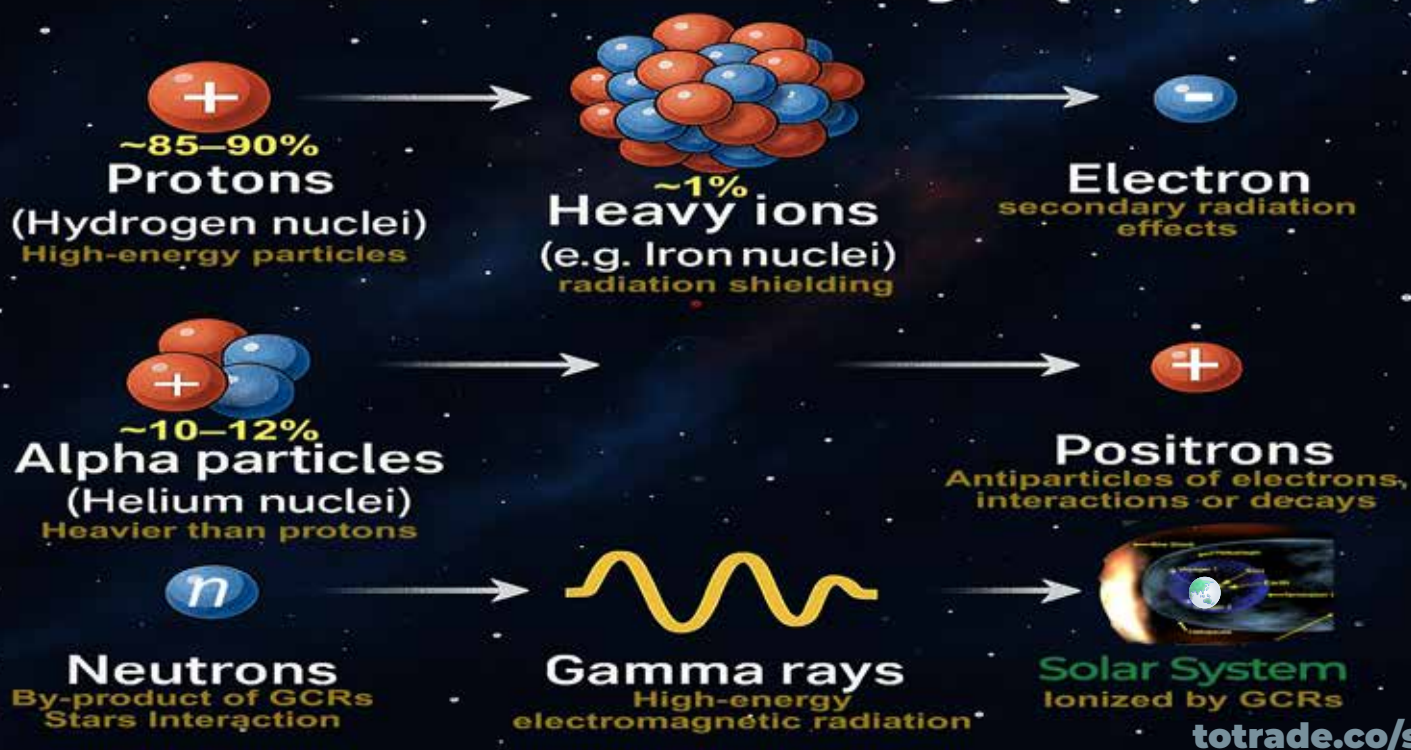

[totrade.co/s](http://totrade.co/s)

## Types of Galactic Cosmic Rays (GCRs)

- Protons (Hydrogen nuclei)**
  - Most abundant component of GCRs (~85–90%)
  - High-energy particles that can penetrate spacecraft and Earth's atmosphere
- Alpha Particles (Helium nuclei)**
  - Comprise about 10–12% of GCRs
  - Heavier and more energetic than protons
- Heavy Ions**
  - Nuclei of elements heavier than helium (e.g., carbon, oxygen, iron)
  - Make up ~1% of GCRs
  - Important for radiation shielding studies due to their high ionization potential
- Electrons**
  - Less abundant but still present
  - Contribute to secondary radiation effects
- Positrons**
  - Antiparticles of electrons
  - Detected in cosmic ray spectra, often from interactions or decays
- Gamma Rays**
  - High-energy electromagnetic radiation, Earth Alert video: [totrade.co/pt1](http://totrade.co/pt1).
  - Often produced as secondary radiation from cosmic ray interactions with interstellar matter
- Neutrons**
  - Not directly part of GCRs due to their instability
  - Produced as secondary particles when GCRs interact with Earth's atmosphere or spacecraft materials, and Neutron Stars explosion.

## Beyond Carbon: Cosmic Threat to Earth's Climate System

This may be the most shocking news you hear today. American astronomers have just confirmed that a gamma ray burst from distant space is traveling toward Earth at a speed close to that of light. It is not ordinary light.

Rather, it is an energy explosion that can destroy the entire Earth's atmosphere in an instant. They say this gamma-ray burst originated from the collision of two neutron stars which occurred billions of light years away, and ago.

But due to its immense penetrating power, it races through the universe like a bullet with nothing able to stop it.

What's most unsettling is they estimate it will reach Earth's orbit within the next 3 years. No one can predict its exact path, but if it were to strike Earth directly, we might experience a global power outage, satellite communication failure, the collapse of the food chain, and triggering cataclysmic events. NASA scientists say this is the first time they have felt so powerless.

▶ **Video:** [totrade.co/pt1](http://totrade.co/pt1)



[totrade.co/s](http://totrade.co/s)





**TOTRADE™**  
totrade.co

ການປ້ອງກັນໄພພິບັດໂລກຢ່າງສູງສຸດ "UGDMN"  
ULTIMATE GLOBAL DISASTER MITIGATION NEXUS "UGDMN"

COSMIC THREAT

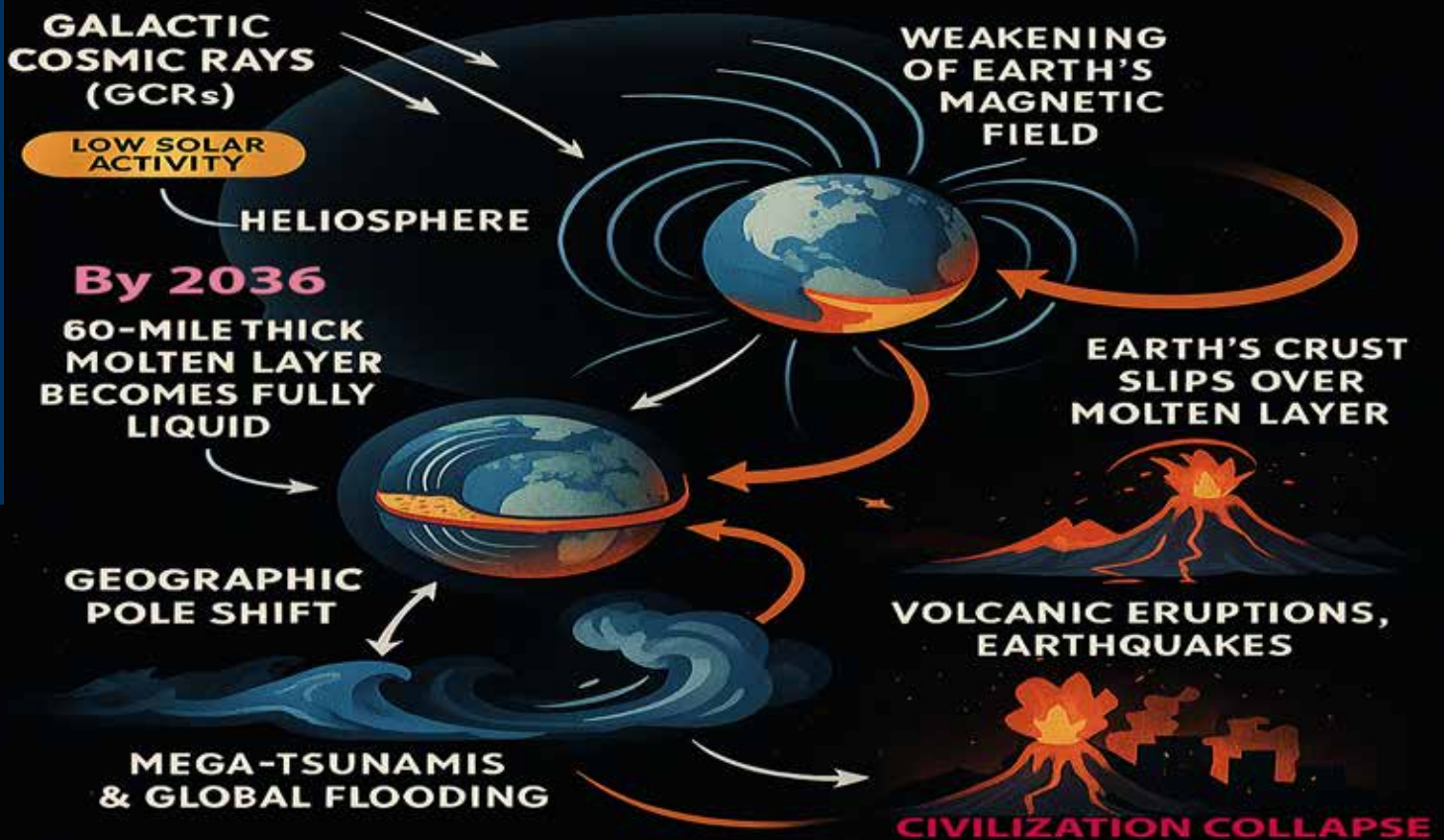

## Increasing Galactic Cosmic Rays (GCRs) to Trigger Cataclysm

While **CO<sub>2</sub>** dominates mainstream climate narratives, these facts introduce a far more profound mechanism: **Galactic Cosmic Rays (GCRs)**, **high-energy particles** from **supernovae** or other **cosmic events**, change not just climate, but disrupt Earth's magnetohydrodynamic (**MHD**) stability, triggering rapid pole shifts and global cataclysms.

Galactic Cosmic Rays (**GCRs**) carry energy levels that **dwarf** anything produced within **Earth** (surpassing the combined effects of **CO<sub>2</sub>** **N<sub>2</sub>** **O<sub>2</sub>** **H<sub>2</sub>** or all sum of Earth elements potential energy combined), even **our solar system**, during this period of low Solar activity, and the **Milky Way** at its Magnetic Null Zone. When these high-energy particles penetrate Earth's atmosphere, and more critically, its interior, **GCRs ionize matter** with **extraordinary intensity**.

The **GCRs** intense **ionization** **disrupts** the electromagnetic **equilibrium** of **Earth's interior**, particularly the 60-mile-thick **molten layer** beneath the **crust**. As this layer destabilizes, it transitions **from** a **semi-solid** buffer **into** a **fully liquefied lubricant**. The consequence: the crust loses its anchoring and can **slip** at **supersonic speeds** over the mantle, a violent mechanism capable of **triggering** sudden **tectonic displacement**, **climate collapse**, and **planetary-scale destruction**.

### The Mechanism

The Earth has a 60-mile thick molten layer beneath its crust, which normally behaves like a near-solid due to the planet's magnetohydrodynamic (**MHD**) energy structure. This **MHD** structure is maintained by the Earth's magnetic and electrical fields. When this structure is disrupted, the molten layer becomes fully liquid, acting as a lubricant that allows the Earth's crust (or shell) to shift dramatically.

### The Trigger

Periodically, the entire Solar System traverses a galactic-scale magnetic null zone within the Milky Way, a region where magnetic fields are weak, chaotic, or reversed.

Within this zone, the Sun enters a phase of overall **low solar activity**, which dramatically **weakens** both the Solar **Heliosphere** and **Earth's magnetic fields**. This reduction in magnetic shielding allows an intensified flux of Galactic Cosmic Rays (**GCRs**) to **penetrate** not only the **atmosphere** but deep into **Earth's interior**.

The resulting surge in ionizing radiation **disrupts** both the planet's **climate** system and the Earth's magnetohydrodynamic (**MHD**) energy structure, which normally stabilizes the molten layer beneath the crust.



**totrade.co/s**





**TOTRADE™**  
totrade.co

ການປ້ອງກັນໄພພິບັດໂລກຢ່າງສູງສຸດ "UGDMN"  
ULTIMATE GLOBAL DISASTER MITIGATION NEXUS "UGDMN"

COSMIC THREAT

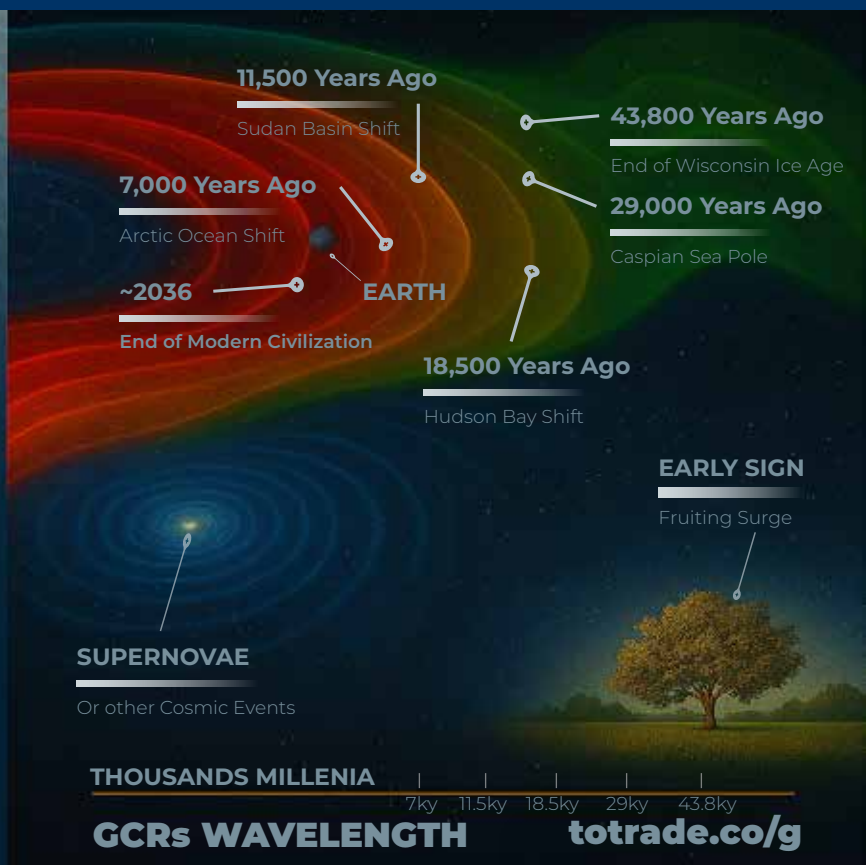
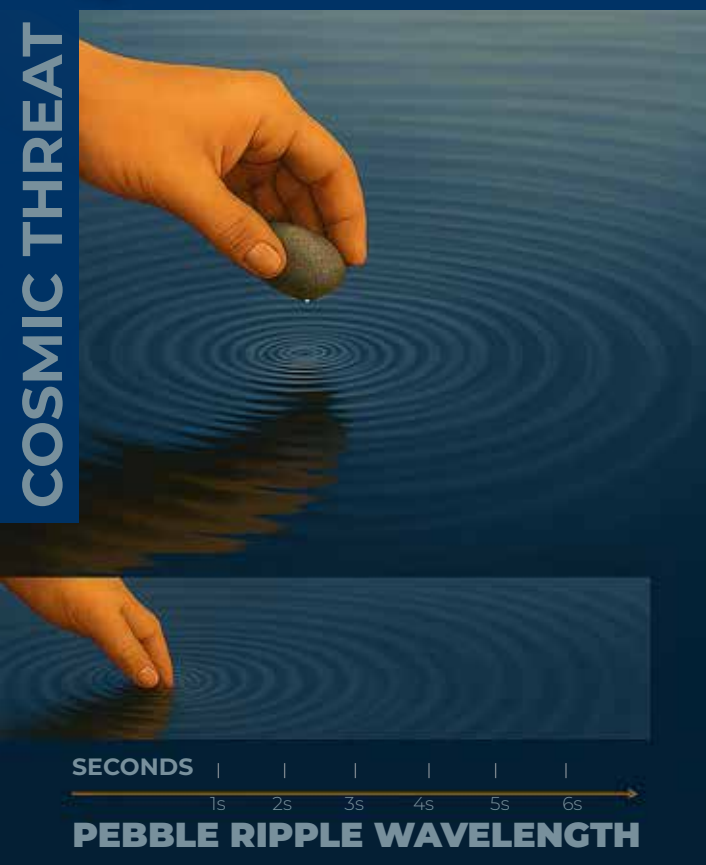

## Galactic Cosmic Rays (GCRs) Multi-Millenia Wavelength

**Galactic Cosmic Rays (GCRs)** are high-energy particles originating from supernovae or other cosmic events, traveling at nearly the speed of light, arriving in massive waves with **wavelengths measured in millennia**. Unlike a pebble's ripples in a pond seconds apart, these waves sweep through the Solar System **thousands of years apart**. Their periodicity ranges **from 5,000 to 35,000 years**, with each crest about 22 years thick and an 11-year peak before fading, a structure that resembles, but is distinct from, the Sun's more frequent and continuous 22-year magnetic cycle and 11-year sunspot cycle, which **modulate GCR intensity**. These **GCRs surges** have coincided on Earth with **huge volcanic eruptions, abrupt pole shifts, mega tsunami, rapid ice melts, crustal displacements, and floodings** that reshape continents and civilizations.

**Geological and historical evidence** outlines a spread order of **major events**:

- 7,000 Years Ago** – Arctic Ocean Shift (red);
- 11,500 Years Ago** – Sudan Basin Shift (red-orange);
- 18,500 Years Ago** – Hudson Bay Shift (orange);
- 29,000 Years Ago** – Caspian Sea Pole (orange-green);
- 43,800 Years Ago** – End of Wisconsin Ice Age (green).

**Nature** has often **signaled these arrivals**, records note unusual plant reproduction and **heavy fruiting cycles** preceding major climate upheavals, due to atmospheric changes from rising GCR intensity.

Visualizing these events shows overlapping, color-coded **wavefronts** in a **cosmic ocean**, each **representing** a distinct **historical cataclysm**. While **water ripples vanish in seconds**, **GCR waves travel for thousands of years** before the next crest arrives, yet their timing is predictable. Understanding this cycle, and its triggers, offers a potential **long-range forecasting tool** for planetary defence and cataclysmic event preparedness, if acted on before the next crest reaches Earth, **estimated ~2036**.



**totrade.co/s**



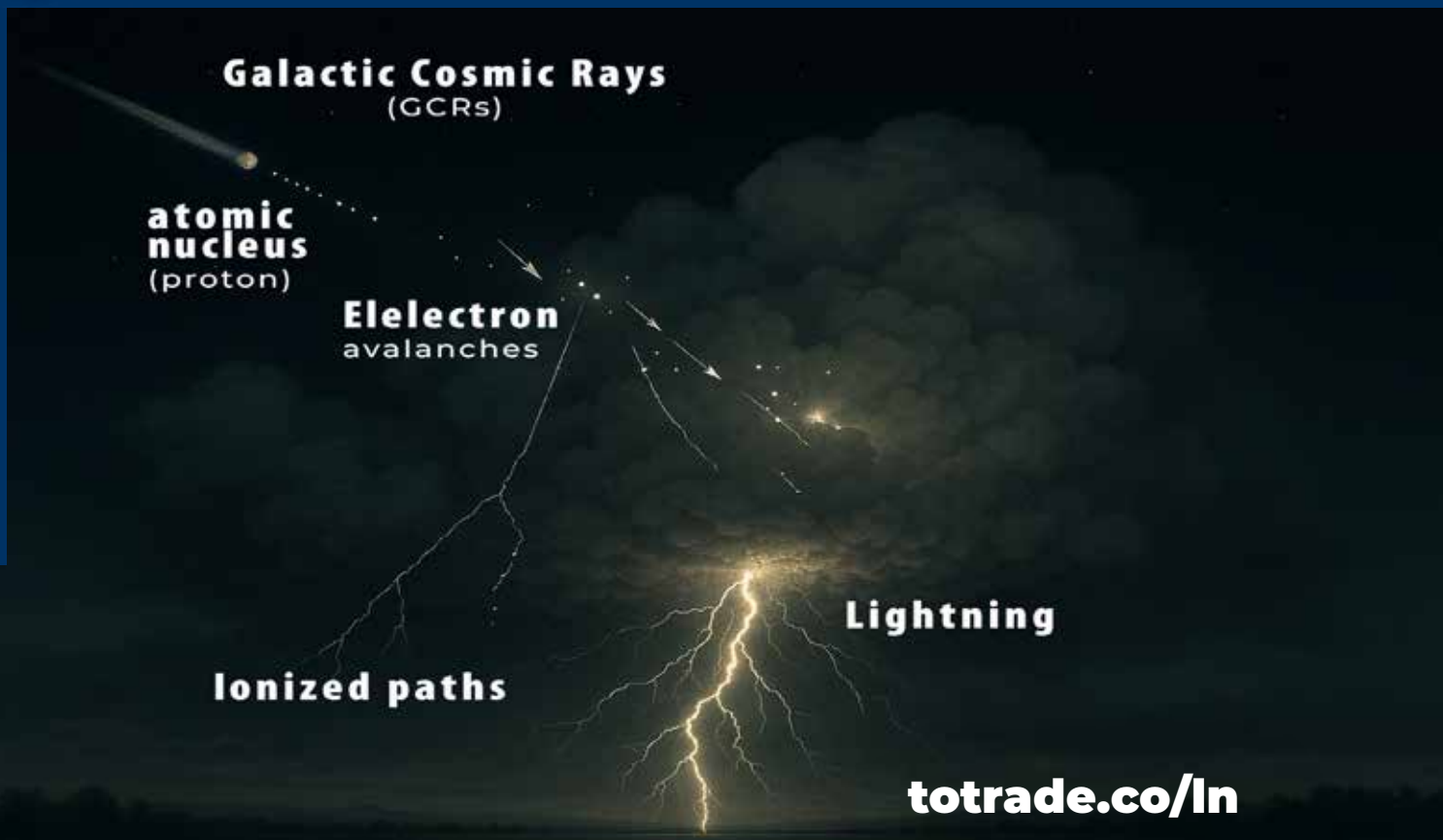

## GCRs Surge Effects on Lightning

Lightning triggered by Galactic Cosmic Rays (**GCRs**) involves high-energy particles from space hitting Earth's atmosphere.

- GCRs are fast-moving atomic nuclei from beyond the solar system
- They collide with air molecules, creating particle showers
- These showers ionize the air, boosting conductivity
- Thunderclouds build strong electric fields
- Ionized paths help start electron avalanches
- Avalanches form stepped leaders—lightning channels
- Once channels connect charges, lightning strikes

This is the runaway breakdown model. It shows lightning can form in weaker fields than expected.

### GCRs and Nitrogen

Nitrogen ( $N_2$ ) makes up ~78% of the atmosphere but plants can't use it directly.

GCRs and water convert  $N_2$  into  $NO_3^-$ , vital for:

- Amino acids
- DNA/RNA
- Chlorophyll
- Plant hormones

### The Result

The surge in nitrate ions ( $NO_3^-$ ) has boosted fruit yields in 2025 season across Southeast Asia: Durian yields up 30%, lychee up 161%, longan up 10.8%, mango up 22%, rambutan also up, and many fruits are also thriving such as Lime, Papaya, Banana, Jackfruit, Dragon fruit (Pitaya), Mangosteen, Guava, Pomelo, Starfruit (Carambola), Passion fruit, Custard apple (Annona), Sapodilla (Chikoo), Coconut..., [totrade.co/fr](https://totrade.co/fr)

 **Proof:** [vt.tiktok.com/ZSBPFd8er](https://vt.tiktok.com/ZSBPFd8er)

### The Warning ([totrade.co/h](https://totrade.co/h))

If storms, lightning, floods, and fruiting keep rising, GCRs are penetrating deeper—disrupting climate and Earth's magnetohydrodynamic energy. This may trigger crustal displacement and catastrophic events:

- o Earthquakes
- o Supervolcanoes
- o Global floods
- o Sudden climate collapse





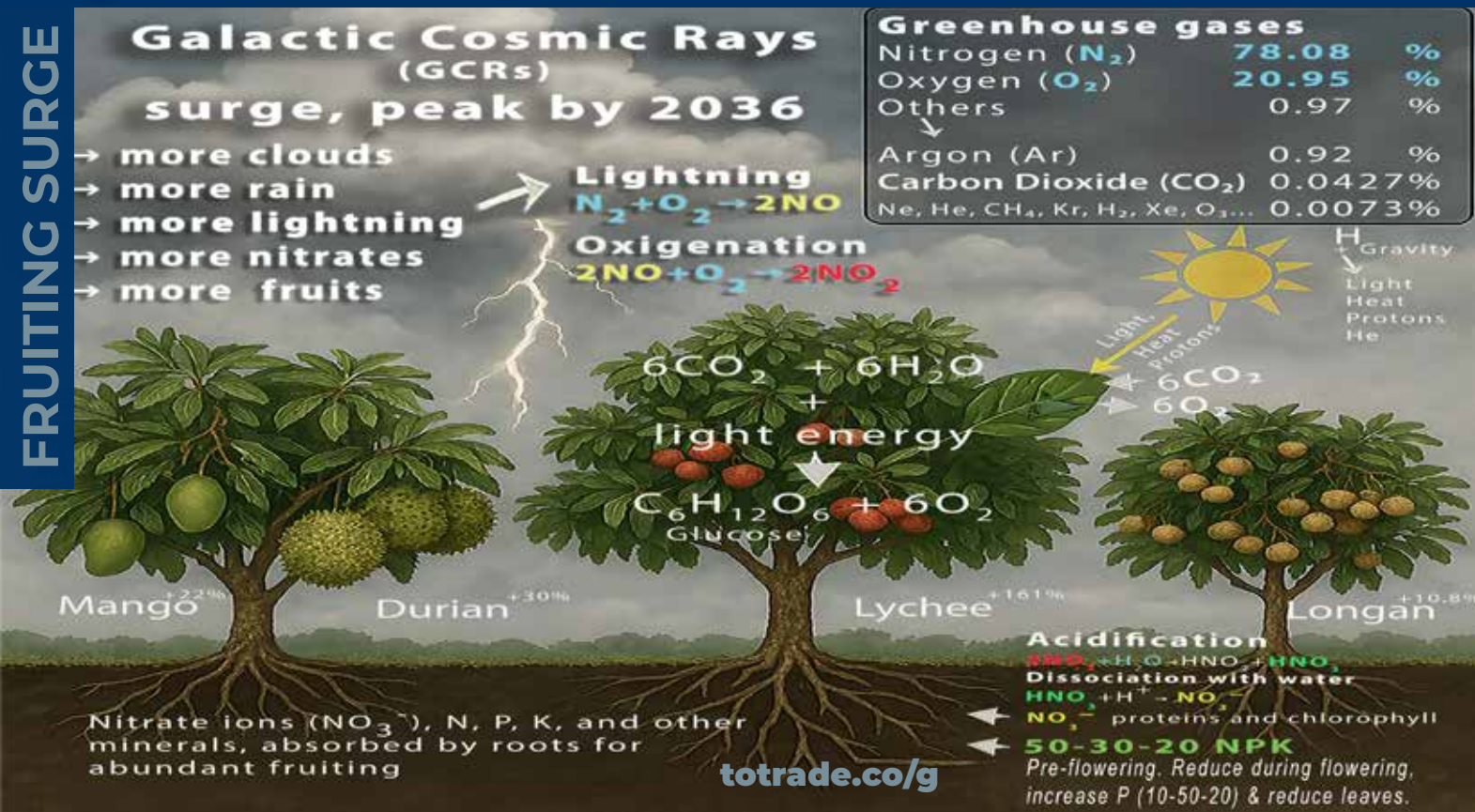

## GCRs Early Effects on Earth's Atmosphere and Trees

The surge of **Galactic Cosmic Rays (GCRs)**, peak by 2036, **enhance** aerosol formation (**cloud seeding**), especially in the mid-troposphere, where cooler temperatures prevail.

More clouds increase rainfalls, [totrade.co/fl](http://totrade.co/fl) and lightning that converts atmospheric nitrogen ( $N_2$ ) into nitrate ions ( $NO_3^-$ ).

The nitrate ions are used by the plant to synthesize proteins. Proteins are essential for various functions in plants, including growth, development, fruiting, and defence against diseases. Nitrate is used in the production of amino acids, which are the building blocks of proteins.

Enhanced rainfall and lightning often accompany storms, increasing atmospheric moisture, soil hydration, humidity levels, and lower surface temperature.

### GCRs and $N_2$ Mechanism

Elemental nitrogen refers to the atom N, which is part of many biological molecules.

In nature, nitrogen exists as diatomic gas ( $N_2$ ), making up ~78% of Earth's atmosphere.

- Plants cannot use atmospheric  $N_2$  directly.
- **GCRs,  $H_2O$  convert  $N_2$  into  $NO_3^-$** , essential for:
  - Amino acids (building blocks of proteins)
  - Nucleic acids (DNA, RNA)
  - Chlorophyll (photosynthesis pigment)
  - Plant hormones (like cytokinin)

### The Consequence

Durian yields up 30%, lychee up 161%, longan up 10.8%, mango up 22%, rambutan also up, and many fruits are also thriving such as lime, Papaya, Banana, Jackfruit, Mangosteen, Guava, Pomelo, Starfruit (Carambola), Dragon fruit (Pitaya), Passion fruit, Custard apple (Annona), Sapodilla (Chikoo)...

In rural Lao villages, fruit trees are flourishing without any human intervention. Locals often discard or sell fruits at steep discounts due to oversupply.

Proof: [vt.tiktok.com/ZSBPFd8er](https://vt.tiktok.com/ZSBPFd8er)

### The Warning ([totrade.co/h](http://totrade.co/h))

If rainstorm, lightning, flooding, fruiting continue to increase, that means Galactic Cosmic Rays (**GCRs**) **penetrate** more into the **atmosphere** and the **Earth's interior**, **disrupting** both the planet's **climate** system and the Earth's magnetohydrodynamic (**MHD**) energy structure, which normally stabilizes the molten layer beneath the crust. This disruption could act as a trigger for crustal displacement—unleashing catastrophic events:

- o Earthquakes and tectonic shifts
- o Supervolcanic eruptions
- o Global floods and mega-tsunamis
- o Sudden climate collapse







TOTRADE™  
totrade.co

ການປ້ອງກັນໄພພິບັດໂລກຢ່າງສູງສຸດ "UGDMN"  
ULTIMATE GLOBAL DISASTER MITIGATION NEXUS "UGDMN"

COSMIC THREAT

## GCRs Dynamics: *Effects on Earth*

By the Year

**2036\***

\*estimate  
GCRs peak

# Cataclysm to Reset Civilisation back to Stone-Age

In less than one day, the Earth undergoes tectonic plate displacement occurring at intervals between  $\pm 5,000$  and  $\pm 35,000$  years. The larger the interval, the stronger the destructive forces. We are at the end of a  $\pm 12,000$  years buildup. This Cataclysmic event will end most human life and their progress.

### Buildup Characteristics:

- Intense flooding, lightning
- Abundant Fruiting
- Earthquakes
- Extreme heat and wildfire
- Strong winds and tornadoes
- Hailstorms and Snowstorms
- Volcanic Eruptions
- Concluding with MegaTsunami...



[totrade.co/s](https://totrade.co/s)





## GCRs Surge: Effects on Earth Internal Structure

COSMIC THREAT

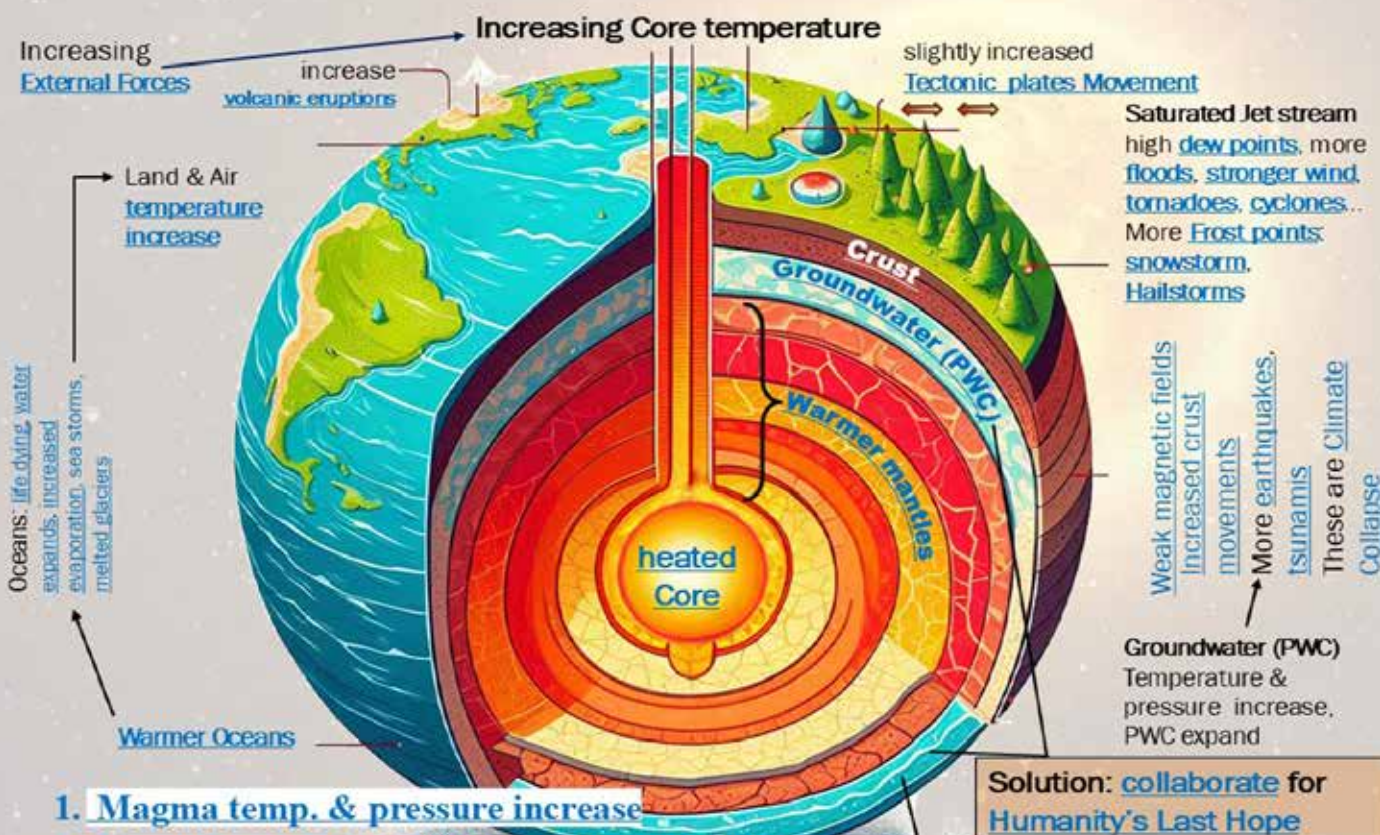
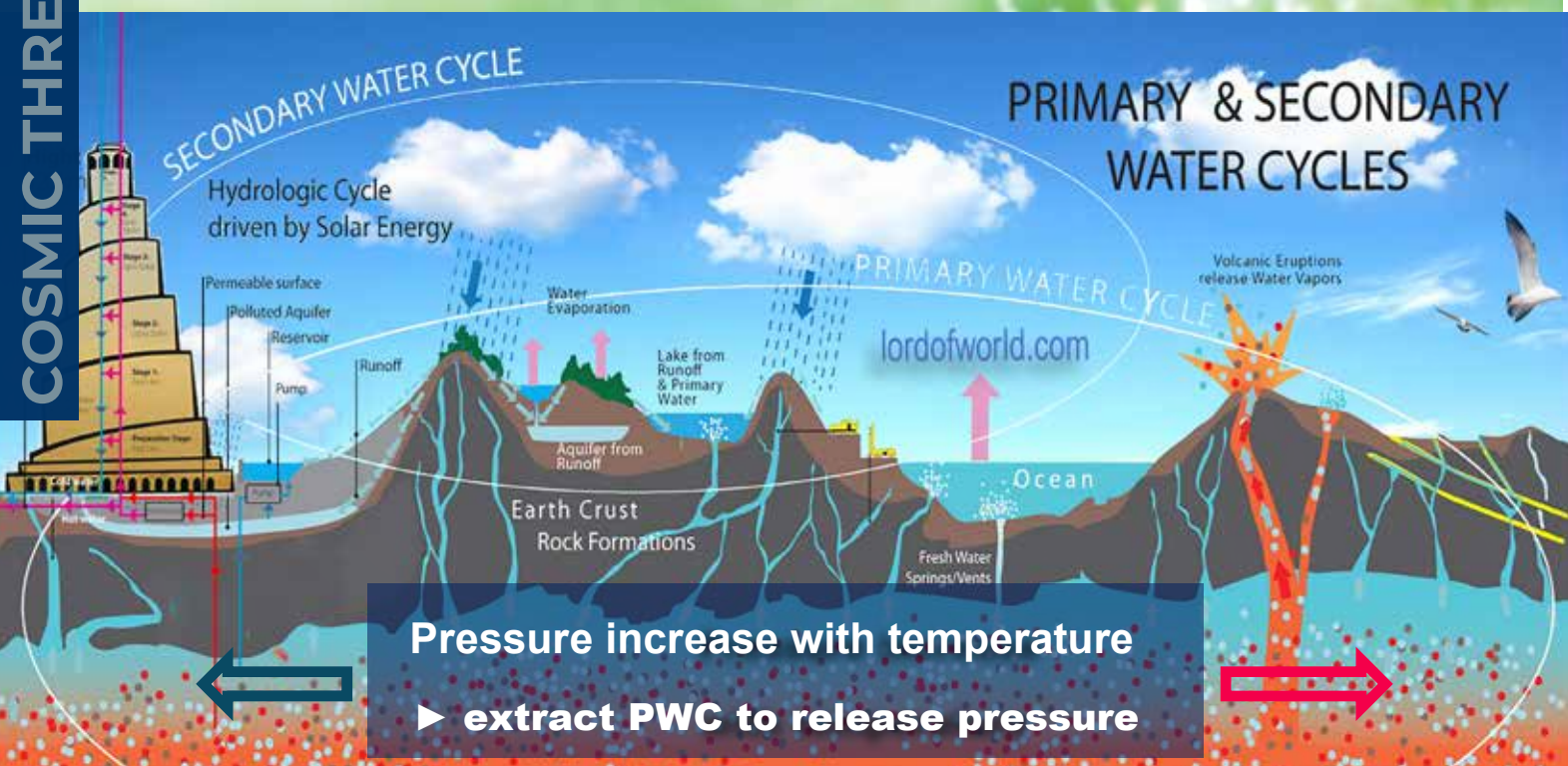

1. Magma temp. & pressure increase
2. Groundwater (PWC) temp & pressure increase
3. Salty and freshwater to merge & submerging large landmasses with saltier water

Solution: collaborate for Humanity's Last Hope

## Buildup to The Next Cataclysm







**TOTRADE™**  
totrade.co

ການປ້ອງກັນໄພພິບັດໂລກຢ່າງສູງສຸດ "UGDMN"  
ULTIMATE GLOBAL DISASTER MITIGATION NEXUS "UGDMN"

COSMIC THREAT

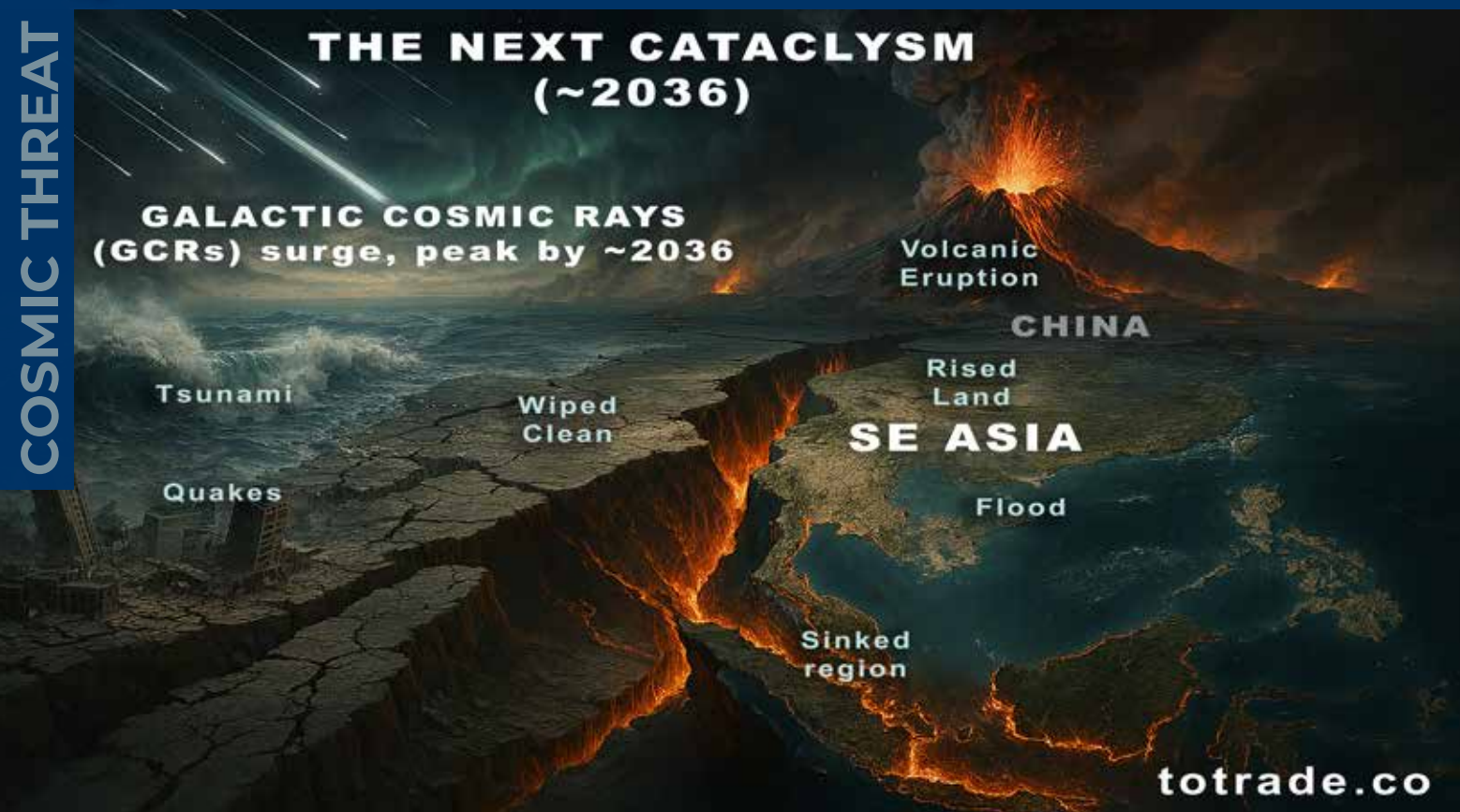

## The Cosmic Trigger: Merging Water Cycles in a Post-Collapse World

The surge in Galactic Cosmic Rays (GCRs)—expected to **peak around 2036**—is intensifying aerosol formation, enhancing natural **cloud seeding** and **accelerating the Secondary Water Cycle (SWC)** through **increased precipitation** and **storm activity**.

Meanwhile, **rapid tectonic plate displacement** will **disrupts the Primary Water Cycle (PWC)**, destabilizing ocean systems and **pushing vast volumes of water upward**. This dual disruption is **altering global landscapes**, this SE Asia map is an example, **reshaping coastlines and ecosystems**.

### Observation Indicators

- Intense rain, lightning, flooding, and abnormal fruiting trends
- Increased deep GCR penetration into the atmosphere and Earth's crust
- Intensified ionization of atmospheric layers
- High magnitude (8+) earthquakes with increased frequency due to MHD shifts in crustal structure
- Unusual volcanic activity
- Massive Earthquakes and Plate Shifts
- Global Floods and Mega-Tsunamis
- Abrupt Climate Collapse and Glaciation

### Insights from Historical Cataclysms

Cataclysms are cyclical, occurring every few thousand years. The last major event—11,500 years ago—resulted in rapid cultural shifts and superwinds that devastated ancient civilizations. Geological evidence from the Grand Canyon, Monument Valley, and frozen mammoths suggests abrupt environmental changes with high-energy transformations.

These events are not gradual but occur within hours, driven by the loss of MHD stability that releases energy stored in the Earth's crust and mantle.

### Call to Action

To mitigate the potential peak of GCRs and tectonic displacement:

- Prepare global infrastructure for water cycle disruptions, total trees, and technology lost
- Implement wide-scale trees safeguard
- Educate populations on survival adaptation strategies (prepare for post-cataclysm survival)

Understanding these cosmic, geological, and climatic forces can help humanity navigate this critical juncture.

**We have little choice. The challenge: not only to survive but to evolve.**



**totrade.co/s**





## #UGDMN

### Ultimate Global Disaster Mitigation Nexus

#### #UGDMN: Transforming Laos for Global Safety

In the face of escalating existential threats—climate collapse, extreme weather, abrupt rising sea levels and glaciation, ecological degradation, asteroid impacts, among many Cataclysmic Events—humanity must act decisively. The **Ultimate Global Disaster Mitigation Nexus (#UGDMN)** offers a bold, unified framework to safeguard civilization through innovation, cooperation, and resilience.

**Laos, strategically positioned is envisioned as the heart of this transformation:** a multi-functional sanctuary that integrates:

**ArkPort™:** A next-generation spaceport and multi-modal hub for safe, affordable, and rapid space access—replacing traditional costly rocket propulsion system.

**AquaHeaven™:** Floating ark-inspired habitats on water, offering secure, self-sustaining living environments.

**Greenhouse Ark™ Systems:** Integrating food, energy, and ecosystem modules to ensure year-round sustainability with maximum safety.

**The Hydroloop™ Network:** A revolutionary **water-energy-transport** system tapping the **Primary Water Cycle (PWC)** to deliver **24/7 clean water, electricity, and climate regulation**—supporting **reforestation, desert greening, and disaster resilience**.

**DesertGrow™:** Rapid Landmass Regeneration for Pre- and Post-Cataclysm.

**GaiaGrid™:** supply fresh, alive produce, regulate climate, and support circular sustainability across urban, rural, aquatic, and orbital zones.

#### #UGDMN'S MISSION INCLUDES:

**Climate Stabilization:** Rapid transition to clean energy, ecological restoration, and adaptive infrastructure to reverse environmental damage.

**Planetary Defense:** Investment in **asteroid detection**, orbital monitoring, and impact deflection technologies.

**Peacebuilding:** Redirecting FDI and National Financial mechanism expenditure toward diplomacy, sustainable development, disaster preparedness, and human progress.

**Global Innovation:** Advancing AI, space systems, and sustainable agriculture through international collaboration.

#### CONCLUSION

**#UGDMN** redefines Laos not just as a nation, but as a beacon of planetary resilience and a **launchpad for a space-age** civilization. By uniting technology, sustainability, and global cooperation, it lays the foundation for a secure and thriving future—on Earth and beyond.







**TOTRADE™**  
totrade.co

ການປ້ອງກັນໄພພິບັດໂລກຢ່າງສູງສຸດ "UGDMN"  
ULTIMATE GLOBAL DISASTER MITIGATION NEXUS "UGDMN"

# ASEAN: #UGDMN Location

SOLUTION

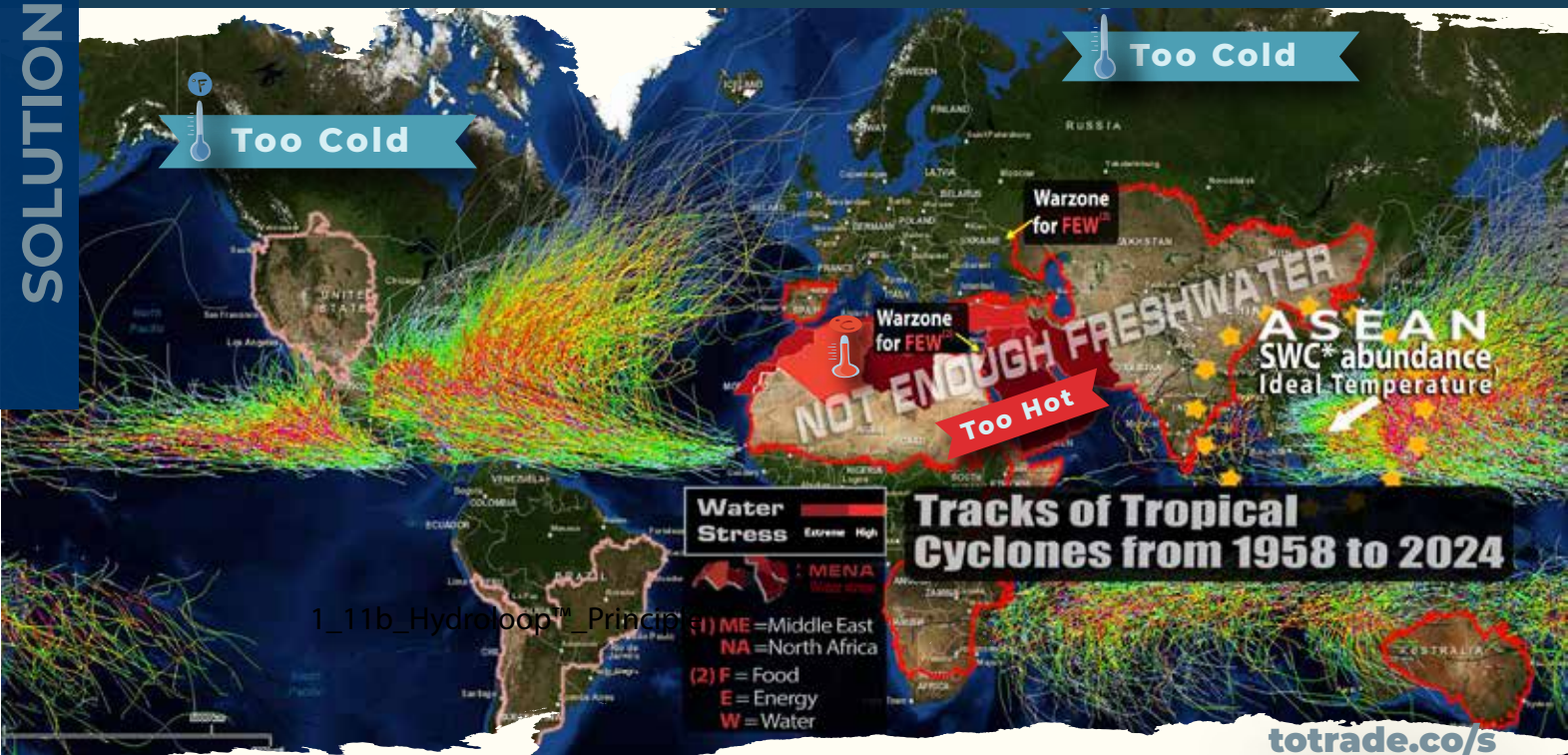

\*SWC: Secondary Water Cycle

## ASEAN

Beginning in Laos, a Prime Launchpad for #UGDMN — Engineered for Global Deployment and Beyond.

#UGDMN offers a strategic foundation for ASEAN working framework, an integrated initiative designed to address humanity's most urgent challenges before and after cataclysmic events: water security, flooding, drought, food resilience, clean energy, sustainable transport, disaster-resistant housing, and environmental regeneration by securing trees, seeds, livestock, medicines, tech, machineries, materials, ...

#UGDMN focuses on climate action, cataclysm preparedness, breakthrough technologies, and large-scale ecosystem restoration. In the event of global collapse, it enables the rapid redeployment of life-support systems and regenerative infrastructure, as well as the repopulation of ecologically dead zones on Earth and beyond through accessible space programs.

Through inclusive, enhanced multilateral global collaboration, we can accelerate the transition toward a Type I Civilization, driving rapid planetary advancement while actively mitigating Extinction-Level Events (ELEs). Failure to act risks irreversible ecological collapse, resource wars, and the potential end of human civilization.



**totrade.co/s**





**TOTRADE™**  
totrade.co

ການປ້ອງກັນໄພພິບັດໂລກຢ່າງສູງສຸດ "UGDMN"  
ULTIMATE GLOBAL DISASTER MITIGATION NEXUS "UGDMN"

SOLUTION

## The Hydroloop™ System

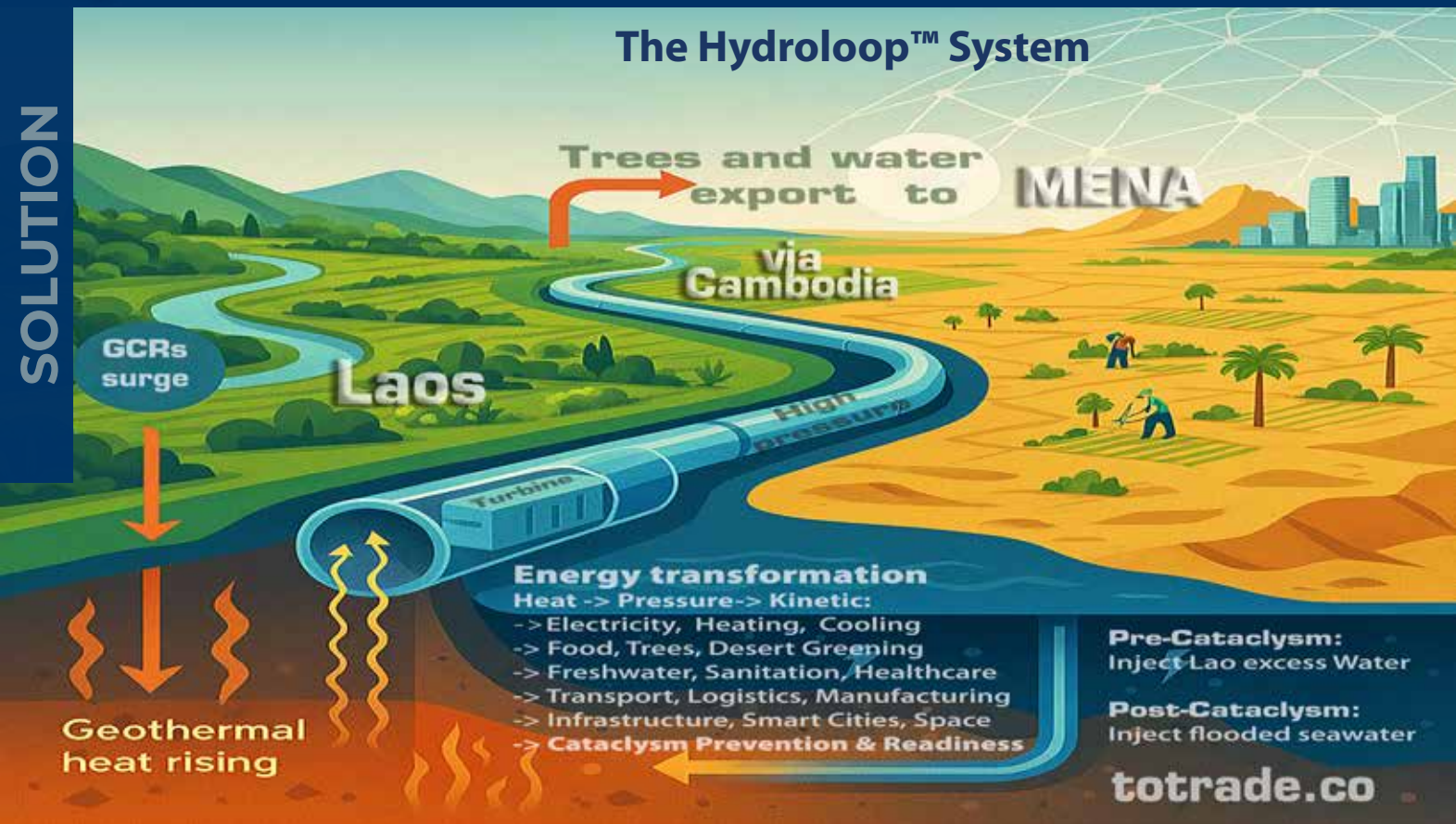

## Hydroloop™ Scientific Principle

To avoid **flooding**, water should be better exploited: [totrade.co/water](https://totrade.co/water)

Instead of repeating the mistakes of wind, solar sprawl and mega-dams, we propose a scalable alternative: geothermal-powered **Hydroloop™** systems.

Powered by thermodynamics and gravity, Hydroloop™ delivers water and generates local electricity, —without high-voltage transmission lines.

### Picture this:

- Clean water from Laos to drought-hit MENA and Africa
- On-site electricity from pressure, temperature differentials, kinetic, and gravity.
- Support for cities, desert greening ([totrade.co/dg](https://totrade.co/dg)), farming, industries, transport, and aquifer recovery, —without heavy fossil-fuel logistics.

Our AI-driven smart grid balances day-night surpluses globally.

- Night in Saudi Arabia? Power the pumps, pulling more water in the pipe faster, accelerate clean transport.
- At the same time, day in sun-rich zones? Feed the grid more, grow more food, plant more trees, provide electricity to expand #UGDMN infrastructure.
- Inaction risks worsening conflict, ecological collapse, and global instability. GCRs ([totrade.co/g](https://totrade.co/g)) and climate shocks ([totrade.co/h](https://totrade.co/h)) are real. Only integrative systems like #UGDMN can mitigate what's coming.

Let's engineer peace, resilience, and planetary survival.

White Paper: [totrade.co/s](https://totrade.co/s)



[totrade.co/s](https://totrade.co/s)





**TOTRADE™**  
totrade.co

ການປ້ອງກັນໄພພິບັດໂລກຢ່າງສູງສຸດ "UGDMN"  
ULTIMATE GLOBAL DISASTER MITIGATION NEXUS "UGDMN"

SOLUTION



LAOS

[totrade.co/s](https://totrade.co/s)

## Strategic Objectives

### Laos: A Prime Launchpad for #UGDMN

[totrade.co/lao](https://totrade.co/lao)

### Engineering for Global Deployment —and Beyond: [totrade.co/s](https://totrade.co/s)

Laos is being positioned as a central hub for the Ultimate Global Disaster Mitigation Nexus (#UGDMN)—a forward-looking framework designed to address humanity's most urgent challenges before and after cataclysmic events ([totrade.co/h](https://totrade.co/h)). Strategically located and geopolitically stable, Laos offers the ideal foundation for scalable, resilient, and future-ready systems.

### #UGDMN Laos will deliver solutions for:

- **Water Security:** Continuous access to clean water through advanced systems like Hydroloop™.
- **Flood and Drought Mitigation:** Adaptive land use and climate-regulating infrastructure.
- **Food Resilience:** Integrated greenhouse GaiaGrid™ and Ark2036™ for food security.
- **Clean Energy:** Geothermal, solar, and hydro-based energy networks.
- **Sustainable Transport:** Multi-modal,

low-impact systems for local and global mobility.

- **Disaster-Resistant Housing:** Modular, climate-adaptive shelters for long-term survival.
- **Environmental Regeneration:** Reforestation, desert greening, and aquifer replenishment.

### Strategic Objectives:

- **Attract Global Corporations:** Secure environments for wealth, intellectual property, and executive relocation to Laos in collaboration with Lao Corporations and Nationals under the Inclusive Enhanced Multilateral Partnership ([totrade.co/m](https://totrade.co/m)).
- **Advance Large-Scale Space Programs:** Launch-ready infrastructure for ArkPort™, orbital platforms, and interplanetary logistics.
- **Enable Post-Cataclysm Recovery:** Pre-positioned resources and systems for rapid rebuilding and continuity.

**Laos is not just preparing for the future—it is engineering it.**



[totrade.co/s](https://totrade.co/s)





**TOTRADE™**  
totrade.co

ການປ້ອງກັນໄພພິບັດໂລກຢ່າງສູງສຸດ "UGDMN"  
ULTIMATE GLOBAL DISASTER MITIGATION NEXUS "UGDMN"

## UGDMN GaiaGrid™

Unified System for Earth-Scale Resilience and Beyond

SOLUTION



## UGDMN GaiaGrid™

Circular Food-Tree Surplus FEWS System

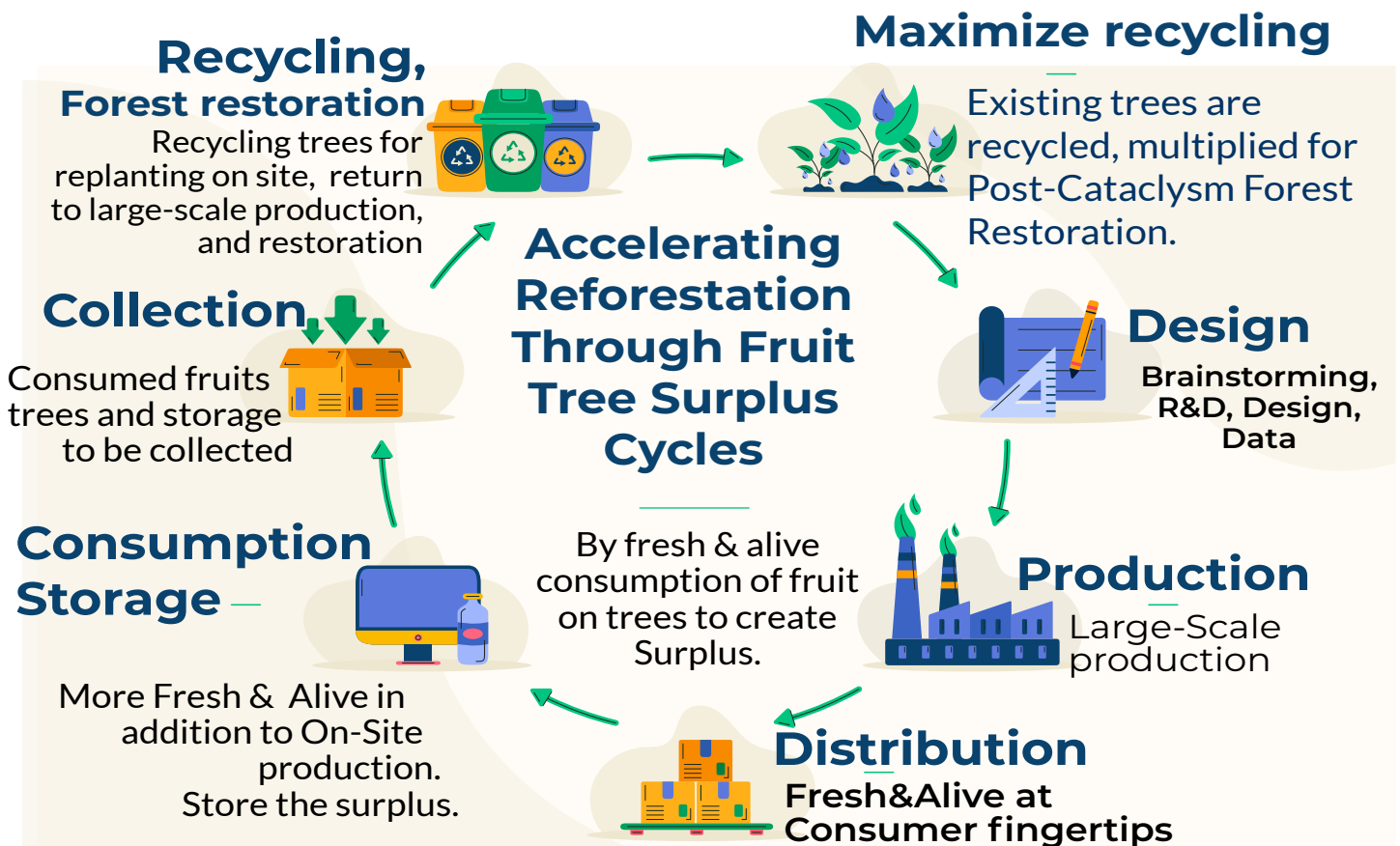

[totrade.co/s](https://totrade.co/s)





**TOTRADE™**  
totrade.co

ການປ້ອງກັນໄພພິບັດໂລກຢ່າງສູງສຸດ "UGDMN"  
ULTIMATE GLOBAL DISASTER MITIGATION NEXUS "UGDMN"

Prototyping of **The Hydroloop™ System** within our Smart Farming and a Geothermal plant.

The **Hydroloop™** System: Clean Power, Water Security, and Resilience

Powered by geothermal energy (releasing Earth internal pressure), the **Hydroloop™** System delivers 24/7 electricity and water—fueling clean transport, smart farming, and circular water use that recharges aquifers. It eliminates the need for high-voltage lines, mitigates floods and droughts, and enables food and energy security at scale.

Supporting global reforestation, desert greening, and job creation, it also powers post-cataclysm recovery and can be integrated into the **Ark2036™** Food Grid for long-term survival, rebirth, and large-scale space infrastructure beyond rockets.



**totrade.co/s**





**TOTRADE™**  
totrade.co

ການປ້ອງກັນໄພພິບັດໂລກຢ່າງສູງສຸດ "UGDMN"  
ULTIMATE GLOBAL DISASTER MITIGATION NEXUS "UGDMN"



**Adapt2036™**  
**Ark2036™**

**Climate Adaptation  
Protection & Rebirth**

SOLUTION



## Innovative Solutions for Sustainable Ecosystems

**Ark2036™** is the Ark built for safety and the rebirth mission of **Adapt2036™** a critical package **for cataclysm** preparedness. It stands as a symbol of global resilience, readiness, and continuity. This advanced Ark serves as a secure hub to protect humanity's essential assets from rising global threats, including:

- Systemic climate collapse (extreme weather events, abrupt rising sea levels, ecological degradation, massive tsunami)
- Potential asteroid impacts
- Atomic Explosion warfare

Beyond its structural resilience, **Ark2036™** is equipped to safeguard essential systems critical to the continuity of civilization:



- Global Seed Vaults and plants – Preserving agricultural biodiversity (seeds & plants) for future food security.
- DNA & Genome Archives – Storing genetic blueprints of species to enable

restoration and research.



Scientific Methods & Protocols – Housing foundational knowledge and materials for rebuilding and innovation.



Patent Repositories – Protecting intellectual property and technological advancements.



AI & Data Systems – Ensuring continuity of intelligent systems and decision-making frameworks.

Designed for adaptability, **Ark2036™** is not only a showcase of advanced sustainability and disaster preparedness, but also a rapidly deployable solution for future missions—from emergency response and ecological restoration to planetary-scale continuity planning.



**totrade.co/s**

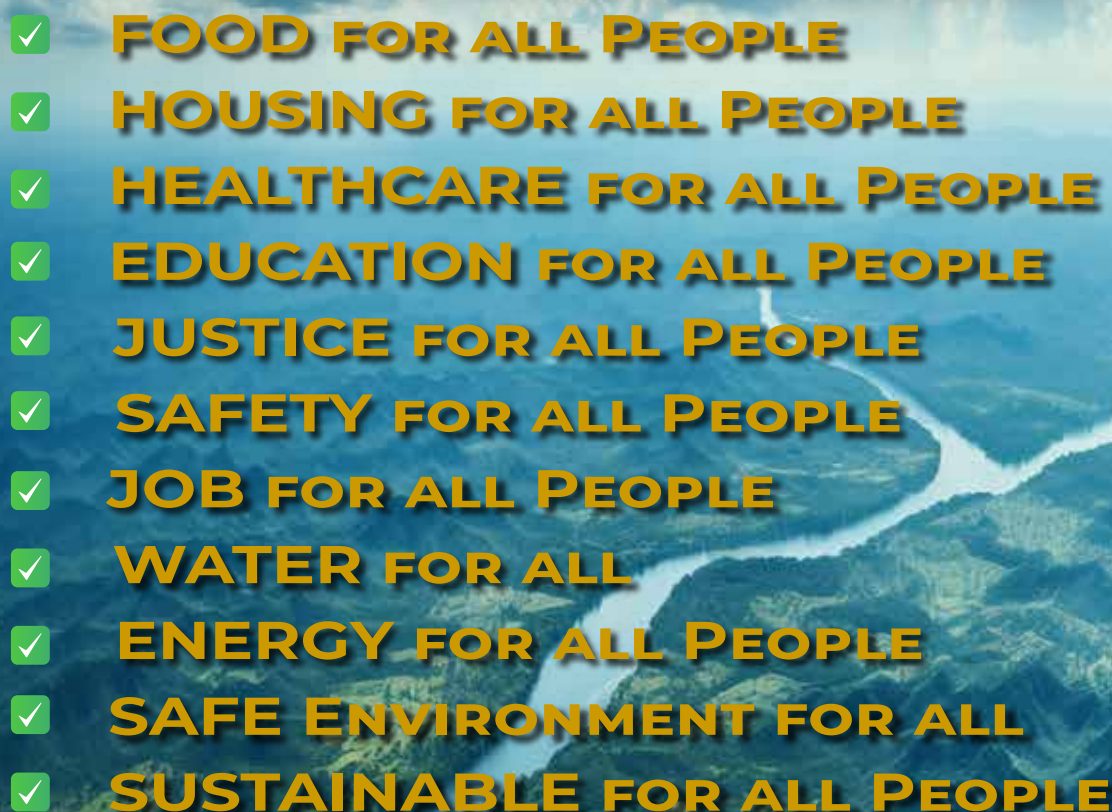

## BASIC HUMAN RIGHTS

- 
- ✓ **FOOD FOR ALL PEOPLE**
  - ✓ **HOUSING FOR ALL PEOPLE**
  - ✓ **HEALTHCARE FOR ALL PEOPLE**
  - ✓ **EDUCATION FOR ALL PEOPLE**
  - ✓ **JUSTICE FOR ALL PEOPLE**
  - ✓ **SAFETY FOR ALL PEOPLE**
  - ✓ **JOB FOR ALL PEOPLE**
  - ✓ **WATER FOR ALL**
  - ✓ **ENERGY FOR ALL PEOPLE**
  - ✓ **SAFE ENVIRONMENT FOR ALL**
  - ✓ **SUSTAINABLE FOR ALL PEOPLE**







## UGDMN Vision:

Imagine a nation built for resilience, a sovereign stronghold ready for the unthinkable. From solar flares to geopolitical collapse, Laos is uniquely positioned to become the **Ultimate Global Disaster Mitigation Nexus (#UGDMN)**.

This bold vision reimagines Laos as a future-proof hub blending the economic sophistication of Monaco, the autonomy of the City of London, and the strategic neutrality of Switzerland. A place where infrastructure, finance, and governance are optimized for stability, security, and long-term survival.

Instead of relying on the mass, Laos pivots toward quality over quantity—attracting elite investors, luxury brands, and innovation-driven industries seeking for continuity and post-disasters recovery. Think disaster-resilient cities, exclusive enclaves, and advanced systems for food, energy, water, health, and governance—all engineered for continuity.

More than just a country, this is a new model for global safety and prosperity. A secure launchpad for families, companies, and leaders preparing not just to survive, but to thrive—no matter what comes.







**TOTRADE™**  
totrade.co

ການປ້ອງກັນໄພພິບັດໂລກຢ່າງສູງສຸດ "UGDMN"  
ULTIMATE GLOBAL DISASTER MITIGATION NEXUS "UGDMN"

SOLUTION

**Necessary  
Business Foundations  
for us  
to deliver**

**The  
Ultimate Global Disaster  
Mitigation Nexus  
"UGDMN"**



[totrade.co/s](https://totrade.co/s)





TOTRADE™  
totrade.co

ການປ້ອງກັນໄພພິບັດໂລກຢ່າງສູງສຸດ "UGDMN"  
ULTIMATE GLOBAL DISASTER MITIGATION NEXUS "UGDMN"

SOLUTION

## Global Hunger Crisis

Well over 800 million people worldwide suffer from food insecurity, lacking access to sufficient and nutritious food. Many regions face seasonal shortages, leading to hunger and malnutrition, while others struggle with food distribution and agricultural challenges.

Nam Gnum

ສິນ  
ທິນ

## Ark2036™ Food System

*Built for Collapse, Designed for Survival*

To address food insecurity and cataclysm preparedness, we begin in Laos—starting at Ban Tanpiao—with robot- and AI-assisted greenhouses using local freshwater to enable high-volume food production for long-term storage aboard Ark2036™. These smart greenhouses optimize growing conditions, minimize water and pesticide use, and maximize yields—and can be integrated directly into Ark2036™. This initiative lays the foundation for the **#UGDMN**, enabling scalable deployment across Laos and, ultimately, worldwide.

# Food for All People

Ban Tanpiao

Soi 12



[totrade.co/s](https://totrade.co/s)





## ວິກິດໂລກຂາດອາຫານ

ມີຄົນກວ່າ 800 ລ້ານຄົນທົ່ວໂລກທີ່ປະສົບກັບຄວາມອຶດຫິວບໍ່ມີຄວາມມັ້ນຄົງດ້ານອາຫານທີ່ພຽງພໍ, ຕ້ອງຕໍ່ສູ້ ກັບຄວາມຫົວໂຫຍ ແລະການຂາດສານອາຫານ ເນື່ອງຈາກການຂາດແຄນນໍ້າແລະຜົນກະທົບທີ່ເລວຮ້າຍຂອງການປ່ຽນແປງສະພາບອາກາດ.

Nam Gnum

ສາມ  
ມາດ

## ການແກ້ໄຂໂລກຂາດອາຫານ

ເພື່ອແກ້ໄຂຄວາມບໍ່ມີຄວາມມັ້ນຄົງດ້ານອາຫານ, ເລີ່ມຕົ້ນທີ່ແຂງວຽງຈັນ, ໃຊ້ເຮືອນກະຈົກ ແລະ AI ໃຊ້ນໍ້າຈຶດ ມາຈາກເຂື່ອນນໍ້າງື່ມແລະເຂື່ອນນໍ້າມັງ3ຈະເປັນຕົວຢ່າງການຜະລິດອາຫານໃນປະລິມານຫຼາຍ. ເຮືອນກະຈົກທີ່ທັນສະໄໝສາມາດປັບປຸງເງື່ອນໄຂການປູກຝັດ, ແລະເພີ່ມຜົນຜະລິດອາຫານ ເພື່ອໃຫ້ສາມາດນໍາໃຊ້ໃນຂະໜາດທີ່ໃຫຍ່ຂຶ້ນໃນລະດັບປະເທດແລະສຸດທ້າຍໃນລະດັບໂລກ ສາມາດແກ້ໄຂດ້ານອາຫານ.

ບ້ານຕານປ່ຽວ

ຮອນ 12







## Self-sufficiency ratio (SSR) 2018

22 out of 36 selected agriculture commodities recorded SSR of more than 100% in 2018.

SSR: The extent to which a country's supply of agricultural commodities meet domestic demands; SSR of 100% or more indicates that production is sufficient to meet domestic needs.

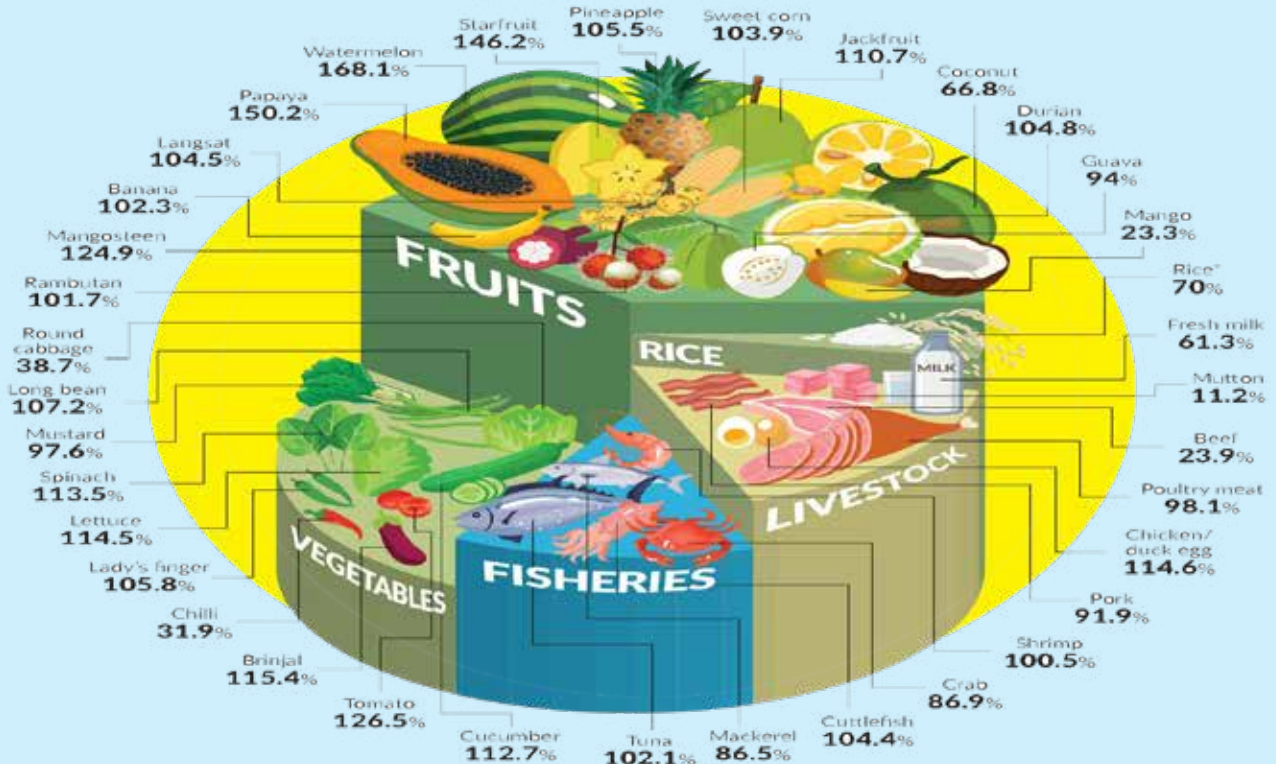

\*Refers to 2017  
Source: Supply and Utilization Accounts: Selected Agricultural Commodities: Malaysia, 2014-2018 by the Statistics Department (DOSM)

## Food Security, COVID-19 Case study

The COVID-19 pandemic exposed deep vulnerabilities in global food supply chains and overreliance on distant imports. Panic buying and distribution breakdowns revealed the urgent need for resilient, self-sufficient systems.

Now, imagine a true cataclysm—where infrastructure, logistics, freshwater, energy systems, farmland, etc, collapse entirely.

The Adapt2036™ package is built for exactly that: a fully integrated solution ready to sustain life when everything else fails.







## Food Security

### Cataclysm-Ready Indoor Smart Farming

To ensure survival in cataclysms—and meet demands for food security, sustainability, lockdown readiness, and space programs—each Ark2036™ prefabricated, stackable block grows fresh crops, fish, and crustaceans with total environmental control.

Each unit includes:

- Temperature Control via Hydroloop™ hot/cold water balancing.
- Atmospheric Pressure & Humidity Control to replicate ideal growing conditions.
- Dew-Point & Air Composition Management for optimal moisture and breathable gases—space-ready.
- 24/7 Light, Water, and Nutrient Control with gCRs for maximum growth efficiency.

Scalable, factory-made, and location-independent, these blocks reduce transport, support survival under collapse, and are ready for Earth or beyond.

### Outdoor Smart Farming: Supply the Indoor

Our outdoor smart farming system enables rapid, resilient tree production tailored for indoor farming and post-cataclysm recovery. Leveraging mature root systems already established in Laos, high-quality fruiting branches are air-layered directly onto trunks and roots. Each resulting tree is cloned using root-induction techniques for fast, scalable propagation.

Trees are cultivated in modular, transport-ready pots positioned on a recyclable, 10 cm-high, nutrient-fed flooded floor—maximizing root health, space efficiency, and mobility. For cataclysm preparedness, saplings are preconditioned for low-light, sealed environments and securely stored aboard Ark2036™ within the Adapt2036™ package—ensuring rapid redeployment and ecosystem restoration in post-collapse scenarios.







**TOTRADE™**  
totrade.co

ການປ້ອງກັນໄພພິບັດໂລກຢ່າງສູງສຸດ "UGDMN"  
ULTIMATE GLOBAL DISASTER MITIGATION NEXUS "UGDMN"

## Large-Scale Vertical Smart Farming

*First in ASEAN and expandable to South Asia and MENA*

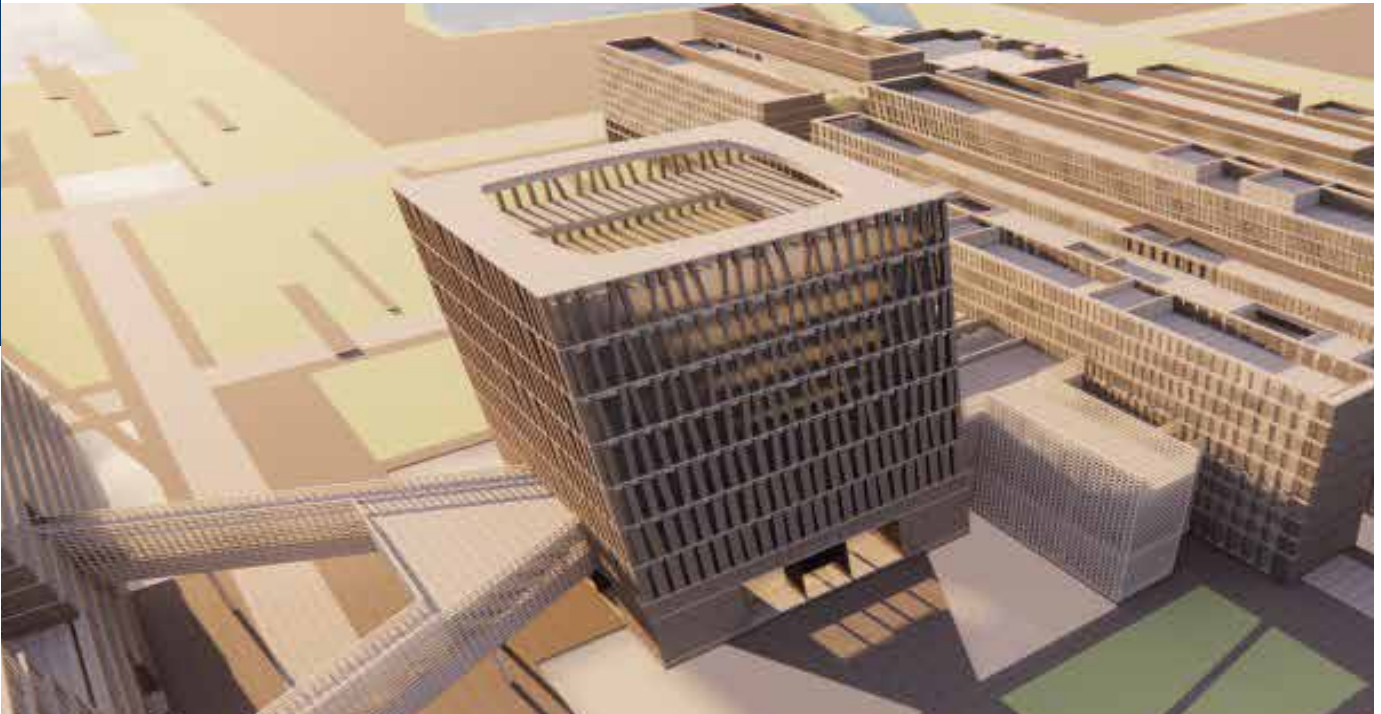

The Ultimate Global Disaster Mitigation Nexus (**UGDMN**) is designed for scalable deployment in flood- and drought-prone regions across ASEAN, with extensions to South Asia and MENA. Built for cataclysm resilience, it uses locally prefabricated, jackable-floor systems for rapid, low-cost setup—even in harsh or unstable conditions.

At its core is the **Hydroloop™** System—a closed-loop infrastructure delivering clean water and power 24/7, enabling critical systems like vertical smart farming and emergency housing.

Vertical Smart Farming, stacked in climate-controlled modules and supplied by the outdoor smart farming system, ensures secure, year-round crop production with minimal water and chemical use. Optimized for crops like mint and spices, it supports food security, seed banking, and rapid redeployment after collapse. It can also be integrated into the **Ark2036™** Food Grid as part of **the Adapt2036™ package**.

This integrated model supports post-cataclysm reforestation, local resilience, and long-term survival—aligned with global goals for sustainability, security, and recovery.



**totrade.co/s**





# Maximising Water Storage and Distribution

*A Vision for Continuity and Rapid Recovery*

## Hydroloop™ System Franchise

24/7 Smart Solutions for Transport, Water, Food, and Energy Exchange

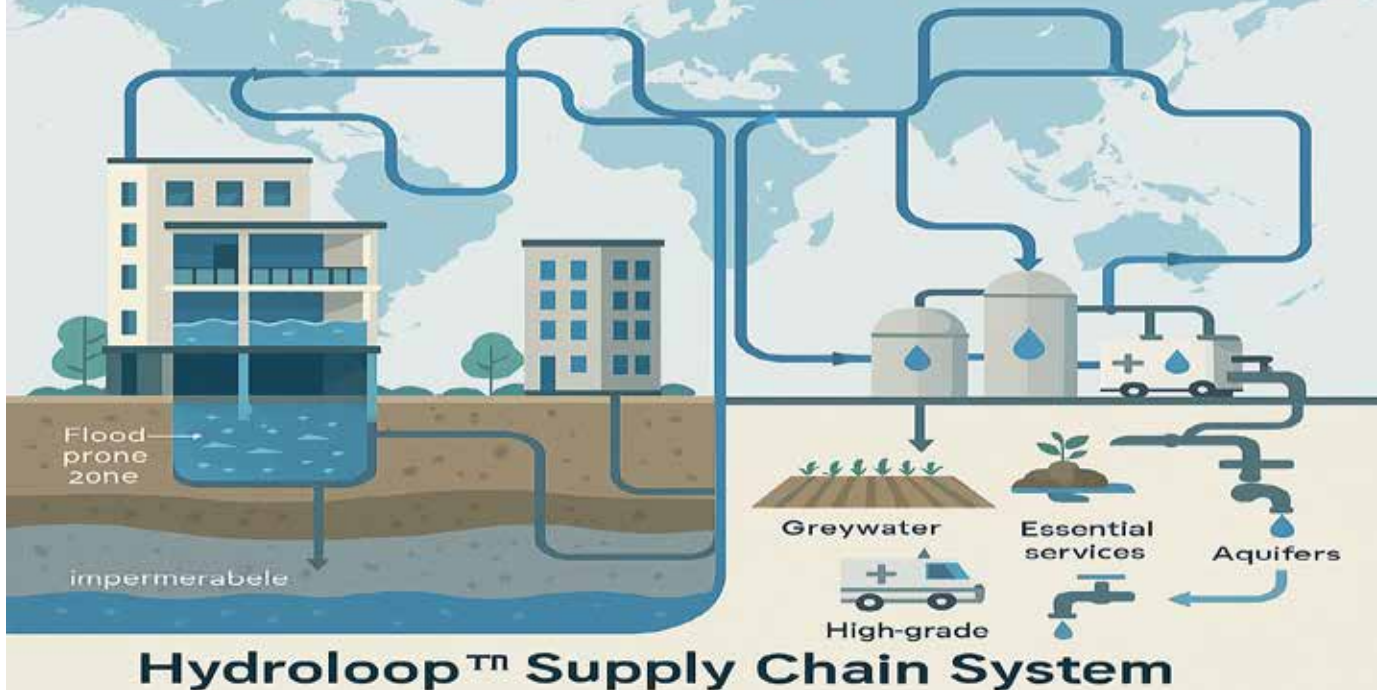

UGDMN is a strategic initiative designed to ensure civilization's continuity and enable rapid recovery in the aftermath of global cataclysms. By preparing critical infrastructure and resource systems in advance, UGDMN lays the groundwork for rebuilding and thriving—on Earth and beyond.

Extreme weather events—floods, droughts, heatwaves, and cold spells—are major barriers to development and progress toward a Type I civilization. UGDMN counters these risks through the Hydroloop™ System, a 24/7 global water-energy network powered by ASEAN hubs. It delivers clean water, heating, cooling, and electricity while balancing supply and storage.

Greywater is stored in topsoil, underground zones, and ground floors for agriculture and low-grade uses, then treated and recycled into high-quality lines and aquifers. In flood-prone areas, ground floors act as retention zones to reduce impact and recharge groundwater.

By separating water flows and integrating with **Ark2036™** and **Adapt2036™**, **Hydroloop™** supports food systems, reforestation, and post-cataclysm resilience—ensuring long-term survival and fast-track recovery.







## Yearly Exposition

*Showcasing Net Zero Achievement Goals  
with local Events (boat race, Lao New Year,...)*



### Promoting Full-Service Solutions for a Resilient, Cooperative, and Sustainable Future

Guided by the long-term vision of a Type I Civilization, our integrated ecosystem — featuring innovations like **ModuHaven™**, **ResiGrow™**, **AquaHaven™**, **TerraShelter™**, **GreenVault™**, **EcoArk™**, **SafeHarvest™**, **NaturaDome™**, **BioFortress™**, **HabitatX™**, **Hydroloop™**, **DesertGrow™**, **AgriPod™**, **GaiaGrid™**, **ArkPort™**, and **SolarNest™** — delivers scalable, high-impact solutions to:

- ❑ **Strengthen the Global Economy**  
Infrastructure, production, and logistics systems built for resilience and growth.
- ❑ **Enhance Global Security**  
Robust solutions for food, energy, water, housing, health, and data protection.
- ❑ **Mitigate Systemic Risks**  
Proactive strategies to address climate change, cyber threats, warfare, supply chain disruptions, biological hazards, and Cataclysmic Extinction Level Events.

- ❑ **Advance Planetary Sustainability**  
Support biodiversity, circular economies, and clean technologies for long-term ecological balance.

- ❑ **Enhancing Connectivity Through Yearly Expositions: Experience the Bounty of Nature**

We organize yearly expositions to showcase the integration of large-scale smart farming, aquaponics, greenhouses, aquatainment, and sustainable technologies with local events such as Boat Race, Lao New Year, Rocket Festival,... — offering visitors a unique opportunity to reconnect with nature while avoiding flood risks.

These events, powered by the Hydroloop™ System, create an interactive experience where visitors explore thriving crop varieties, pick fresh produce, and join cooking classes. The exposition serves as a platform for knowledge-sharing and community-building, blending entertainment with education.

By demonstrating the potential of sustainable farming methods, these events inspire a deeper connection to the environment and promote a more sustainable future.







# Food Security Dependencies

## *Sectors dependent to Food Security*

Food security is a complex issue that interlinks with numerous sectors that influence food security

1. **Housing:** Stable housing provides a safe environment for food storage, preparation, and local food production.
2. **Water:** Essential for irrigation, livestock, and food preparation, reliable water access is critical for food production and safety.
3. **Energy:** Power is needed for food production, processing, and distribution, with sustainable energy enhancing supply chain stability.
4. **Education:** Educated communities adopt better farming practices and make informed dietary choices, improving food security.
5. **Healthcare:** Healthy populations are essential for food production and consumption, while healthcare ensures food safety.
6. **Justice:** Equitable legal frameworks ensure fair access to resources, protecting the rights of farmers and consumers.
7. **Job and Employment:** Employment provides income to purchase food, with job security in food-related industries ensuring stable production.
8. **Climate Change:** Climate impacts crop yields; addressing it is key to maintaining stable food production.
9. **Sustainability:** Sustainable farming ensures long-term food security by protecting resources for future generations.
10. **Reforestation:** Helps stabilize ecosystems, maintain water cycles, and support agriculture, enhancing food security.
11. **Resource Mining:** Essential minerals for fertilizers impact crop yields, but unsustainable mining can harm food production.
12. **Food and Products Processing:** Extends food shelf life and accessibility but must be done sustainably to avoid waste and preserve nutrition.
13. **Commerce:** Facilitates food distribution, ensuring access and fair compensation for producers.
14. **Trade:** Global trade systems provide access to diverse food sources and help balance supply and demand, contributing to food security.
15. **Logistics:** Efficient transport networks reduce waste and ensure timely food distribution.
16. **Space Programs:** Advance technologies for food production and climate monitoring, supporting food security on Earth for Space Programs.







## Global **Housing** Crisis

Global Housing Crisis is a pressing issue that highlights the widespread struggle to provide affordable and adequate housing to people across the world.



Rapid urbanization drives up property prices and housing supply lags behind demand, more individuals and families face homelessness, overcrowding, and chronic housing insecurity. This crisis is fueled by rising inequality, population growth, and the mounting effects of floods, droughts, and extreme weather events that displace communities, strain infrastructure, and worsen shortages. Without bold, systemic solutions, repeating past mistakes will turn post-cataclysm recovery housing into the next full-scale humanitarian disaster.







**TOTRADE™**  
totrade.co

ການປ້ອງກັນໄພພິບັດໂລກຢ່າງສູງສຸດ "UGDMN"  
ULTIMATE GLOBAL DISASTER MITIGATION NEXUS "UGDMN"

HOUSING



# Property & Real Estate

## Sustainable and Healthy Living

### Healthy Lifestyle

#### Healthy Living

Alive food, from Farm to kitchen and back to farm. Resilient, healthy, sustainable, and Nature-based.



One of UGDMN's core goals is to deliver safer, healthier, prefabricated housing; reduce commute times; and withstand all forms of post-cataclysm climate—while ensuring access to food, water, energy, and essential resources. These foundations are critical for long-term sustainability and continuity. The UN highlights the water-food-energy nexus as central to meeting human, environmental, and economic needs—especially amid intensifying climate stress, biodiversity loss, and rising inequality.

Space exploration remains a vital frontier, but in a post-cataclysm world, achieving resilience on Earth comes first. Addressing urgent needs like food, water, and energy security is essential before humanity can sustainably thrive beyond our planet.



[totrade.co/s](https://totrade.co/s)





**TOTRADE™**  
totrade.co

ການປ້ອງກັນໄພພິບັດໂລກຢ່າງສູງສຸດ "UGDMN"  
ULTIMATE GLOBAL DISASTER MITIGATION NEXUS "UGDMN"

## Green Skyscrapers

*Accelerating the Net Zero Achievement Goal*

**ModuHaven™ + ResiGrow™**

HOUSING



### **ModuHaven™**

**Modular Housing for a Resilient Future**

- Next-generation modular housing solution designed for resilience, efficiency, and integration with advanced living systems.
- Engineered for extreme conditions:
  - Wind-resistant
  - Earthquake-resistant up to magnitude 9
- Constructed with durable materials:
  - Steel, polycarbonate endurance plates
  - Ultra-High-Performance Concrete
  - Fire-retardant components
- Fully prefabricated in factory settings to:
  - Reduce production costs
  - Minimize on-site construction time
  - Lower opportunities for corruption
  - Ensure consistent quality across units

### **ResiGrow™**

**Resilience Hub for Urban Living and Sustainable Food Systems**

- Modular rooftop and balcony solution designed for **ModuHaven™** or any mid-rise residential building.
- Transforms underutilized roof and balcony spaces into a self-sustaining micro-habitat.
- Key features include:
  - Automated greenhouse food production.
  - Fresh food storage using fruit-bearing trees and modular trays:
    - Minimizes packaging.
    - Supports organic preservation.
  - Post-consumption tree cycling:
    - Trees are returned to farms for propagation.
    - Naturally multiplies food sources.
  - Rainwater harvesting and storage:
    - Supports domestic use.
    - Provides fire defense.
  - Closed-loop greywater recycling and nutrient reuse.



**totrade.co/s**





**TOTRADE™**  
totrade.co

ການປ້ອງກັນໄພພິບັດໂລກຢ່າງສູງສຸດ "UGDMN"  
ULTIMATE GLOBAL DISASTER MITIGATION NEXUS "UGDMN"

# AquaHaven™ Floating Aquaponics

## *For flood and drought prevention*

HOUSING



### AquaHaven™

#### Floating Life Pod with Aquatic Food Sovereignty

- **Buoyant, modular living system** designed for life on or near water.
- **Equipped with:**
  - Automated aquaponics-based food production.
  - Essential survival infrastructure.
- **Functions as a:**
  - Safe, self-reliant waterborne habitat.
  - Ideal solution for delta regions, climate-threatened coastlines, and flood-prone communities.
- **Designed to thrive in aquatic environments,** offering:
  - Long-term food security.
  - Clean water access.
  - Low-impact, sustainable living.
  - Ensure consistent quality across units

#### Key Benefits

- **Resilience Against Floods and Droughts**
  - Delivers reliable food supply in any climate
  - Enables local self-reliance and food access
- **Health and Nutrition Enhancement**
  - Grows fresh, personalized nutrition
  - Minimizes packaging, logistics, and wast.
- **Economic and Developmental Gains**
  - Cuts losses and unlocks resources for growth
- **Mobility and Efficiency**
  - Reconfigured to reduce daily commutes.
  - Boosts energy efficiency and cuts emissions
- **Climate Efficiency and Sustainability**
  - Scalable solution for climate-threatened regions.
  - Contributes to the fight against pollution and climate change.
  - Promotes low-impact living and urban biodiversity.



**totrade.co/s**





**TOTRADE™**  
totrade.co

ການປ້ອງກັນໄພພິບັດໂລກຢ່າງສູງສຸດ "UGDMN"  
ULTIMATE GLOBAL DISASTER MITIGATION NEXUS "UGDMN"

## NaturaPod™

Compact Living Dome with Integrated Smart Growing System

HOUSING



**NaturaPod™ is a compact, Self-sustaining dome for climate resilience, and automated food production—ideal for remote, urban, or disaster-prone environments.**

### Key Features

- Integrated Smart Growing System
- Structural Envelope
  - ClearForce™ polycarbonate panels for high impact resistance, light diffusion, and thermal insulation
  - Fire-retardant modular wall and flooring units for multi-hazard protection and rapid installation
- Climate Control:
  - HydroChill™ water-cooled air conditioning system for efficient, quiet, and low-energy cooling in hot climates

### ■ Utilities:

- Solar-ready power, rainwater harvesting, greywater recycling, and optional composting toilet systems

### ■ Smart Monitoring:

- Sensors for indoor temperature, humidity, nutrient levels, and air quality

### Use Cases

- Eco-tourism lodges and wellness retreats
- Remote learning or field research stations
- Disaster-ready family shelters
- Regenerative off-grid communities
- Pilot habitats for future space colony testing



**totrade.co/s**





## Good Health & Well-Being

Preparing for Post-Cataclysm Good Health and Well-Being aims to ensure healthy lives and promote well-being for all people at all ages.

This goal focuses on reducing maternal and child mortality for post-cataclysm rapid repopulation, ending epidemics of communicable diseases like AIDS, tuberculosis, and malaria, and addressing emerging health issues.

Achieving this requires several key actions:

- 1. Strengthen Healthcare Systems:** Invest in healthcare infrastructure and train professionals to ensure everyone has access to quality care.
- 2. Universal Health Coverage:** Implement policies for affordable, accessible healthcare for all, including marginalized groups.
- 3. Prevent and Control Diseases:** Expand programs to prevent and treat infectious and non-communicable diseases through vaccination and public health campaigns.
- 4. Promote Healthy Lifestyles:** Encourage healthy behaviors through education and public awareness.
- 5. Research and Innovation:** Invest in medical research to develop new treatments and technologies.
- 6. Address Social Determinants:** Improve conditions like poverty, education, and clean water, which impact health outcomes.

By focusing on these areas, we can achieve global health and well-being for all.







**TOTRADE™**  
totrade.co

ການປ້ອງກັນໄພພິບັດໂລກຢ່າງສູງສຸດ "UGDMN"  
ULTIMATE GLOBAL DISASTER MITIGATION NEXUS "UGDMN"

HEALTHCARE

#### RAW MATERIAL

Construction materials, Water, Energy, Soil, natural fertilizer, desert sand imports,....

#### PRODUCTION

Large-Scale Smart Farming, Vertical Farming, Aquatultures, Aquaponics, Hydroponics,....

#### TRANSPORT

Goods to be merged with other Large-Scale Farming of the same region.

**Fresh & alive\*  
from  
Farm  
to  
Kitchen**

#### LOCAL RAW MATERIALS & IMPORT

#### REGROW

Trees running out of consumable parts to return to farm to produce more fruits and leaves that can be eaten.

#### CONSUMPTION

Delivery of fresh and alive fruit trees, vegetables, fish, and crustacea with Halal compliance before delivery to local kitchen, increasing health while reducing packaging, waste and storage energy.

#### FINISH PRODUCTS EXPORT

##### HI-VALUE EXPORT

Export of trees for desert greening and reforestation while vegetables, fish, crustacea, processed food, and ready meals are for human consumption.

##### GOODS SORTING AND HALAL COMPLIANCE

Sorting and distribution to food processing plants including HALAL certification, ready meals, or to building blocks according to local and international orders.

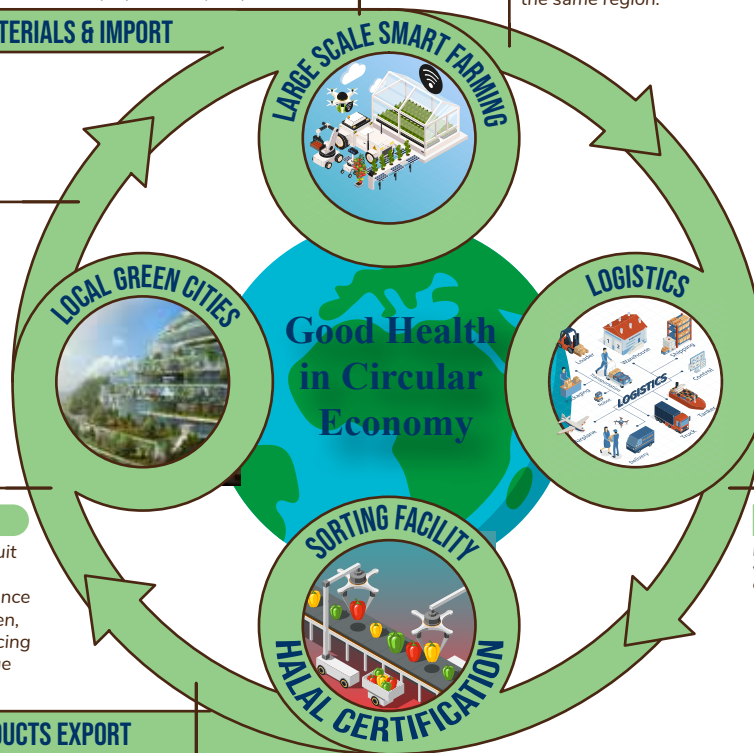

#### DISTRIBUTION

Distribution of fruits trees, vegetables, fish, and crustacea to sorting facility.

\* if practical

## Fresh, Living Food for Health and Future Sustainability

Consuming fresh and living food—especially medicinal plants and produce sourced directly from farms to kitchens—is a powerful way to enhance health, well-being, and post-cataclysm repopulation. Unlike food that is heavily processed, stored, or transported over long distances, fresh and alive produce retains more nutrients, enzymes, and vitamins essential for optimal health.

Free from preservatives and harmful chemicals, this controlled farm-to-kitchen approach supports digestion, strengthens the immune system, and encourages healthier eating habits. It also reduces the carbon footprint, reduce plastic, supports local farmers, and fosters a deeper connection to the food we eat.

By choosing fresh and alive food, we not only nourish our bodies but also contribute to a more sustainable and resilient food system.



**totrade.co/s**





**TOTRADE™**  
totrade.co

ການປ້ອງກັນໄພພິບັດໂລກຢ່າງສູງສຸດ "UGDMN"  
ULTIMATE GLOBAL DISASTER MITIGATION NEXUS "UGDMN"

HEALTHCARE



## Smart City for Health, Sustainability, and Well-Being

This smart city is purposefully designed to foster health and well-being for post-cataclysm repopulation through a clean, comfortable, and eco-conscious environment. It features fresh air and water, abundant green spaces, and sustainable infrastructure that supports both physical and mental rejuvenation.

Residents enjoy access to fresh, nutritious food via local markets and innovative urban smart farming systems. Housing is safe, energy-efficient, and designed for comfort, promoting sustainable living and reducing environmental impact.

By integrating wellness, sustainability, and smart technology, the city offers a high quality of life and encourages healthy lifestyles. Its holistic approach empowers residents to thrive in a vibrant, resilient, and health-focused urban ecosystem.



**totrade.co/s**





**TOTRADE™**  
totrade.co

ການປ້ອງກັນໄພພິບັດໂລກຢ່າງສູງສຸດ "UGDMN"  
ULTIMATE GLOBAL DISASTER MITIGATION NEXUS "UGDMN"

HEALTHCARE

Concept and win-win configuration

**1: Strategic Cooperation**

- Added Value To Hospitals
- Productivity
- Learning And Efficiency

**2: Supporting Asia With Top Notch**

- Technology
- Molecular Genomics
- Genetic Health
- Precision Medicine
- Designed Therapies

**3: Multimodal Infrastructure that match**

- UGDM
- Direct Access To Site
- High Roads Access
- Port (Sea) Access



## Our Services

- Professional Doctor
- Best Room
- Hygienic Medical Devices
- Best Treatment



Your Health  
Is Our Priority

We Give The Best Service



The hospital provides emergency services for patients in need of urgent care and transportation via ambulance.



[totrade.co/s](https://totrade.co/s)





**TOTRADE™**  
totrade.co

ການປ້ອງກັນໄພພິບັດໂລກຢ່າງສູງສຸດ "UGDMN"  
ULTIMATE GLOBAL DISASTER MITIGATION NEXUS "UGDMN"

EDUCATION

Quality **Education** for All  
Quality Education for All is a global initiative aimed at ensuring inclusive and equitable education for every individual, regardless of their background or circumstances.



## **Education: The Foundation of Sustainable Development**

Education is the bedrock of sustainable progress, empowering individuals to transform their lives, uplift their communities, and fuel economic growth. This initiative champions lifelong learning, strengthens literacy and numeracy, and ensures that every child—especially the most vulnerable—has access to free, high-quality primary and secondary education.

By breaking the cycle of poverty and fostering global peace and stability, education becomes a powerful force for change. Investing in education unlocks human potential and drives the realization of the UGDMN, paving the way for a more just, equitable, prosperous, and secure world for generations to come.



**totrade.co/s**





**TOTRADE™**  
totrade.co

ການປ້ອງກັນໄພພິບັດໂລກຢ່າງສູງສຸດ "UGDMN"  
ULTIMATE GLOBAL DISASTER MITIGATION NEXUS "UGDMN"

EDUCATION



## Education

A state-of-the-art education system designed to support and implement a carbon-negative working environment, aligning with the practices of enterprises and future partners.



## AI integrated Enterprise & Education

Standardize AI assisted working systems from primary education through universities to enterprises and government institutions. This promotes smoother transitions, improves efficiency, and fosters consistency in skills development, benefiting both individuals and organizations.



[totrade.co/s](https://totrade.co/s)





**TOTRADE™**  
totrade.co

ການປ້ອງກັນໄພພິບັດໂລກຢ່າງສູງສຸດ "UGDMN"  
ULTIMATE GLOBAL DISASTER MITIGATION NEXUS "UGDMN"

## Rapidly Recover together



Teams

Engage

SharePoint



Who use it?



Contact IT



online apps

iOS apps



MS365



Teams



To Do



Loop...

Instructions

# 1. Collaborate - 2. Engage with others - 3. Publish

Collaborate in MS 365 Teams, Engage with Viva Engage, and Publish (internal: SharePoint, External: website)

### Define The Problem/Defect

Describe just the problem not all causes, engage with the specific team to collaborate

Teams Channel	Teams Email
AGRI: Agriculture	agri@oe.totrade.co
AHF: Animal Husbandry & Fisheries	afh@oe.totrade.co
FP: Financial & Procurement	fp@oe.totrade.co
FOR: Forestry for Reforestation	for@oe.totrade.co
IC: International Cooperation	ic@oe.totrade.co
IEC: Irrigation, Electricity, Clean Transport	iec@oe.totrade.co
IPO: International Trading (IPO)	ipo@oe.totrade.co
ITC: Information Technology and Cooperation	it@oe.totrade.co
LMD: Land Management and Development	lmd@oe.totrade.co
RD: Research and Development	rd@oe.totrade.co
RDC: Rural Development Cooperation	rdc@oe.totrade.co
TPP: Technical Promotion & Processing	tpp@oe.totrade.co





# Justice and Welfare

Justice and Welfare stand as pivotal commitments in the global agenda to foster equitable societies and improve the quality of life for all individuals.

This focus highlights the importance of ensuring that justice is accessible and fair and that welfare systems are robust and inclusive.



**Justice** encompasses the protection of human rights, the rule of law, and the provision of equitable opportunities for all. It aims to address systemic inequalities and promote legal frameworks that uphold the dignity and rights of every individual, regardless of their background.

**Welfare** focuses on building support systems that enhance well-being and security, especially for vulnerable populations, by ensuring access to essential services like healthcare, education, and social protection.

Together, Justice and Welfare are cornerstones of fair, resilient, and inclusive societies. They emphasize that justice and welfare are not privileges but rights for all, fostering a world where everyone can thrive with dignity and opportunity.







# ASEAN absence of Justice

NO JUSTICE

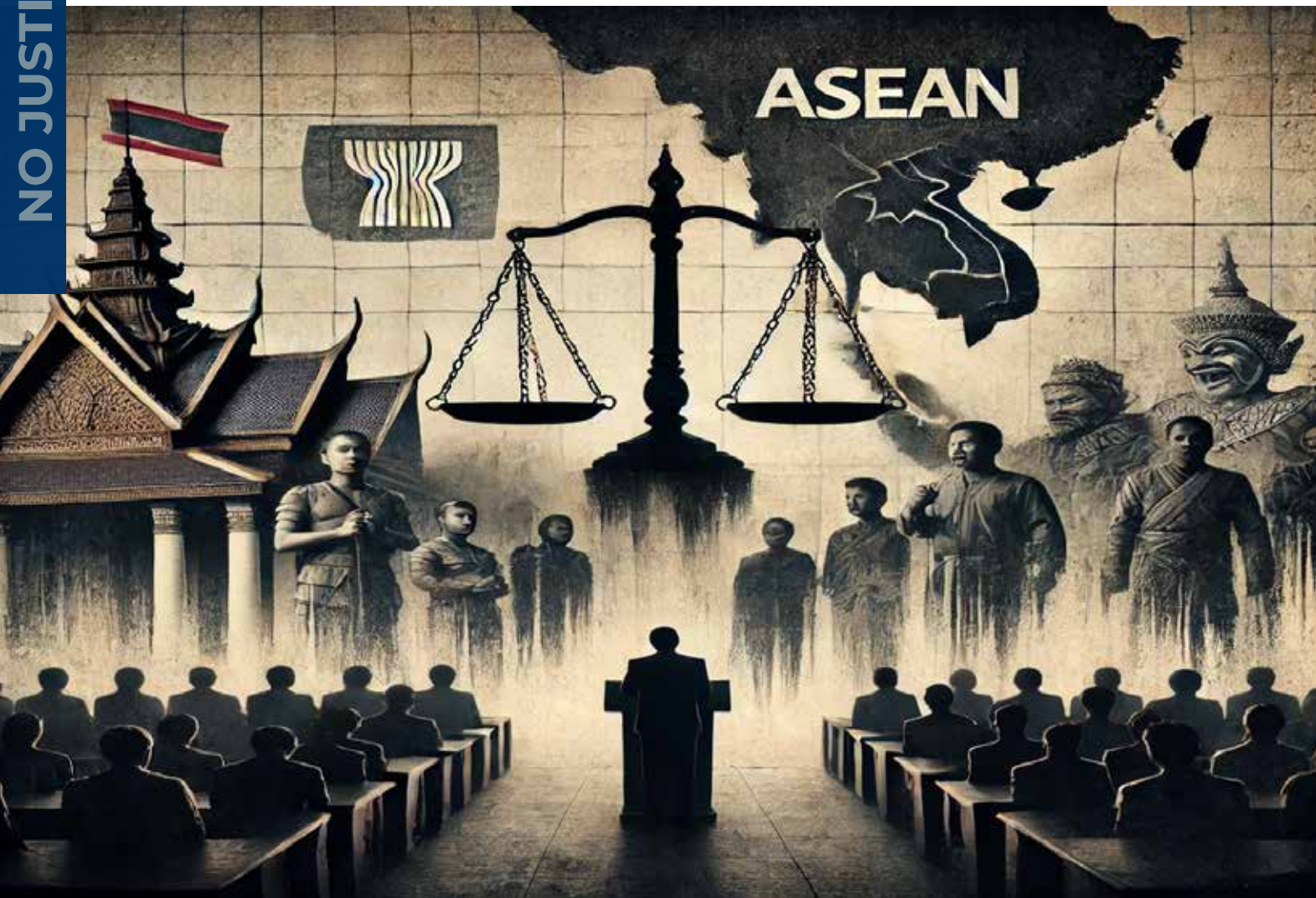

The absence of justice in many ASEAN countries, particularly those ruled by dictators, oligarchs, or authoritarian regimes, is marked by a deep divide between powerful elites and the marginalized majority. Justice, which should safeguard human rights and enforce laws that promote equality and environmental protection, is too often weaponized as a tool of oppression and resource exploitation. Instead of serving the common good, it protects those in power while leaving the vulnerable without recourse.







## Multi-Cultural Peace City

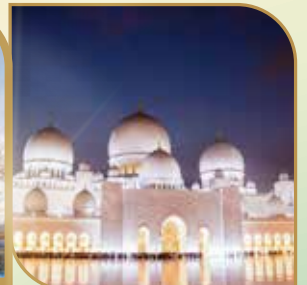

**Peace City**, is a wellness-centered community in Laos that integrates religious and cultural harmony. It features a Buddhist temple, mosque, church, Bahá'í house of worship, and a multi-faith hall for inter-religious activities. Supported by the Lao Ethical Culture and Traditions Association and TOTRADE GROUP, Peace City promotes health, peace, and cultural preservation.

Peace City is a visionary urban development near Vientiane, Laos, spanning 100 hectares. It aims to create a harmonious community of diverse cultures, religions, and ethnicities. Designed for body and mind rejuvenation, Peace City integrates green energy, healthy living, cultural heritage, and promotes peace and dialogue among different faiths.







## Job and Employment

Job creation and employment opportunities are critical to fostering inclusive economic growth and ensuring that everyone can contribute to—and benefit from—shared prosperity. This requires prioritizing equitable, sustainable jobs that support diverse skills, regions, and backgrounds, especially in a rapidly changing world.

However, small-scale efforts fall short of addressing the vast scope of global employment challenges. Only the Ultimate Global Disaster Mitigation Nexus (UGDMN) can provide job and economic solutions at the scale needed for rapid recovery of post-cataclysm world—mobilizing entire sectors, restoring UGDMN systems, and enabling widespread, inclusive participation in shaping a resilient and regenerative future, both near and long-term.

Employment ensures fair wages, decent working conditions, and career growth, helping to reduce unemployment and support overall well-being. Job creation prioritizes resilient opportunities through entrepreneurship, skills development, and sustainable sectors, providing essential resources to communities.

These efforts collectively aim to build a robust labor market, ensuring accessible employment and promoting job creation for all. This contributes to a more equitable and prosperous society, capable of facing risks and advancing toward a Type I Civilization.







**TOTRADE™**  
totrade.co

ການປ້ອງກັນໄພພິບັດໂລກຢ່າງສູງສຸດ "UGDMN"  
ULTIMATE GLOBAL DISASTER MITIGATION NEXUS "UGDMN"

JOBS



## 💧 **Hydroloop™ Overground System**

- Deployed across cities (e.g., Laos–Cambodia, Kra Isthmus, MENA).
- Supplies 24/7 water to cities, industries, and agriculture
- Transfers cold from the Heat Exchange System to cool urban areas and cut AC energy use.
- Functions as a clean transport and local power generation system—no high-voltage lines needed.
- Supports farming, reforestation, desert greening, and recreation.
- Creates jobs across all sectors—from finance, governance, AI, construction to research and innovation.



**[totrade.co/s](https://totrade.co/s)**





**TOTRADE™**  
totrade.co

ການປ້ອງກັນໄພພິບັດໂລກຢ່າງສູງສຸດ "UGDMN"  
ULTIMATE GLOBAL DISASTER MITIGATION NEXUS "UGDMN"

JOBS

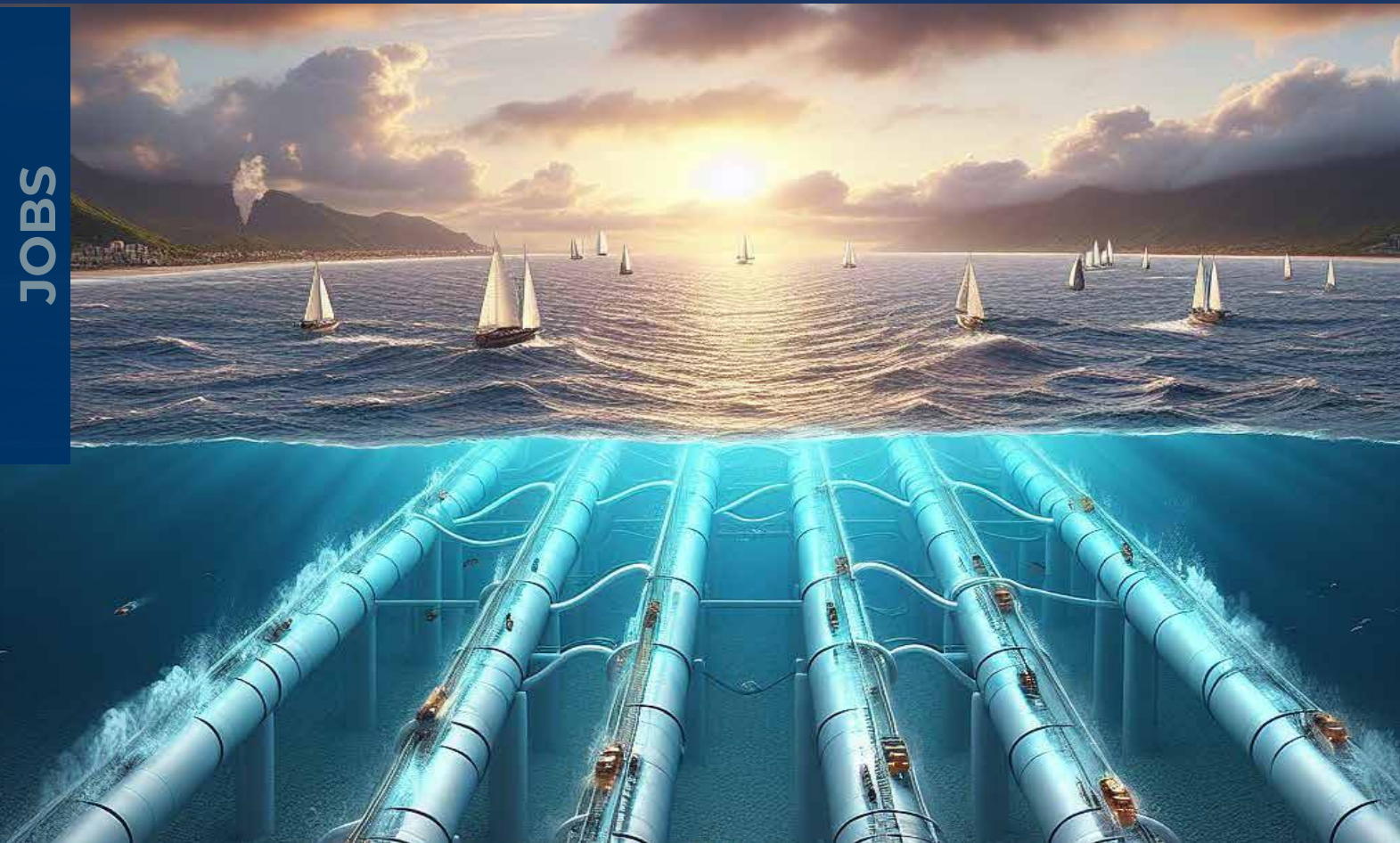

## **Hydroloop™ Undersea System**

- Installed beneath the Gulf of Thailand, Indian Ocean and later other Oceans
- Connect the Hydroloop™ Overground and Underground System to the Hydroloop™ Heat Exchange System
- Exchanges heat with seawater for natural evaporation or isolate hot water for thermal transfer to warm cold regions.
- Maintains equal pressure between ocean and system tubes
- Transfers geothermal energy from Earth's mantle to the sea, therefore increases seawater evaporation.
- Creates jobs across all sectors—from finance, governance, AI, construction to research and innovation.



**[totrade.co/s](https://totrade.co/s)**





**TOTRADE™**  
totrade.co

ການປ້ອງກັນໄພພິບັດໂລກຢ່າງສູງສຸດ "UGDMN"  
ULTIMATE GLOBAL DISASTER MITIGATION NEXUS "UGDMN"

JOBS

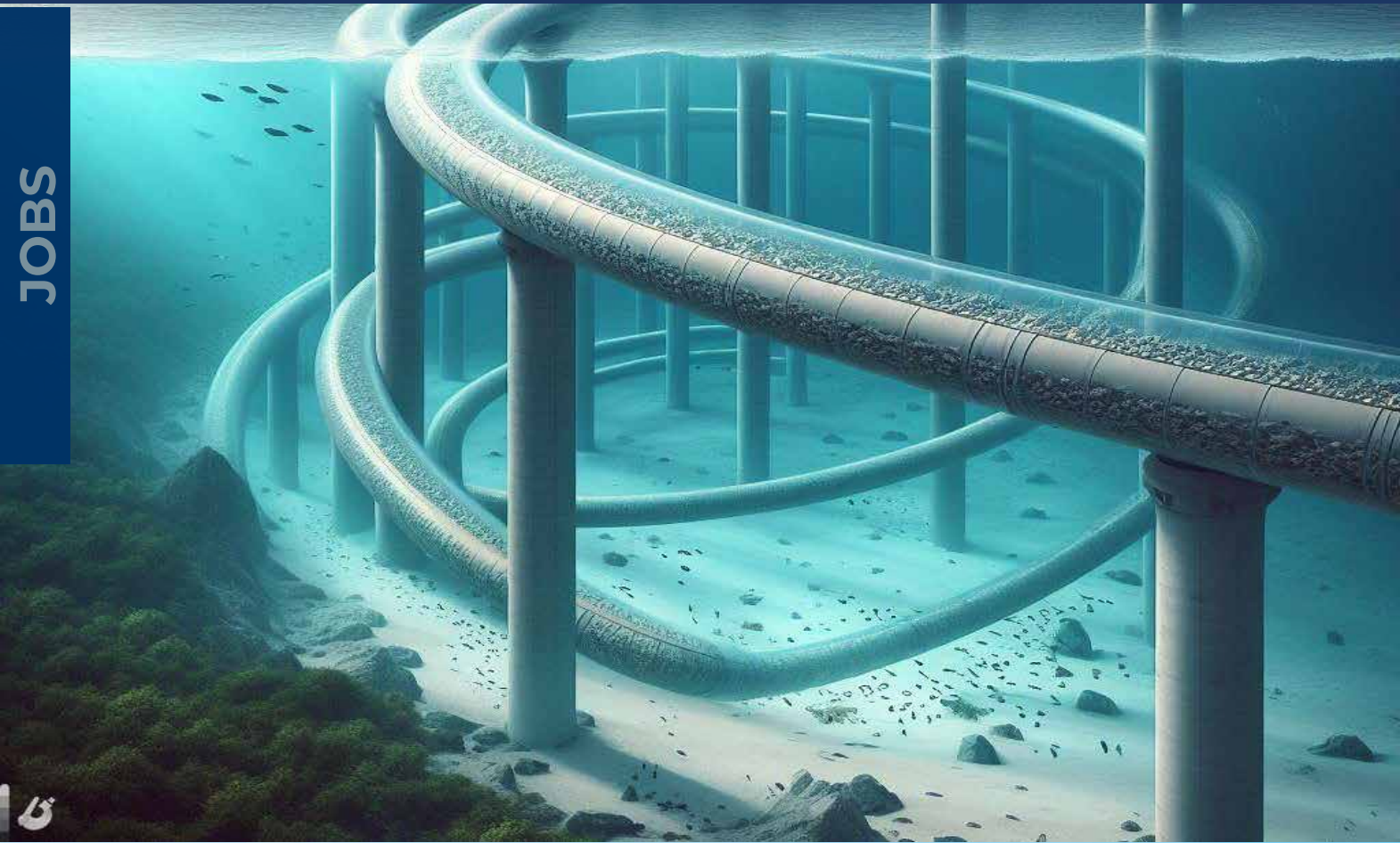

## **Hydroloop™ Heat Exchange System**

- Installed undersea across major oceans
- Maintains pressure equilibrium between ocean and system tubes
- Exchanges heat with deep-sea cold to cool overheated regions and warm colder zones
- Transfers thermal energy to landmasses worldwide, supporting climate balance
- Helps stabilize global ocean temperatures and mitigate climate extremes
- Uses a closed-loop return system to reprocess or safely release heated water
- Creates jobs across all sectors—from finance, governance, AI, construction to research and innovation.



**[totrade.co/s](https://totrade.co/s)**





**TOTRADE™**  
totrade.co

ການປ້ອງກັນໄພພິບັດໂລກຢ່າງສູງສຸດ "UGDMN"  
ULTIMATE GLOBAL DISASTER MITIGATION NEXUS "UGDMN"

**JOBS**



## 💧 **Hydroloop™ Underground System**

- Installed underground across land (Laos-Cambodia) and coastlines to minimize surface disruption
- Heat Exchange with the ground to evaporate water
- Provides continuous 24/7 water distribution and emergency storage for droughts, floods, and disaster response
- Transfers heat and cold, regulate local climate, reducing reliance on air conditioning and lowering energy costs
- Protects coastlines and enables land reclamation
- Creates jobs across all sectors—from finance, governance, AI, construction to research and innovation.



**[totrade.co/s](https://totrade.co/s)**





## Climate Change

Climate change refers to long-term shifts in temperature, weather patterns, and Earth's internal conditions, primarily driven by galactic cosmic rays, the Sun, and human activities like burning fossil fuels, deforestation, and industrial processes.

## Climate Emergency

Historically, Earth has experienced cyclical climate patterns that span thousands of years. These cycles have led to what is understood as "Climate Collapse," a period where the buildup of energy within the planet's systems results in a dramatic and catastrophic event, known as a **Cataclysm**. These cataclysms occur in intervals ranging from  $\pm 5,000$  to  $\pm 35,000$  years, with the next predicted event around the year 2036.

During such cataclysms, the Earth's geographic poles have been observed to shift dramatically, moving towards the equator (Torrid Zone) in as little as a few hours. This rapid movement unleashes tremendous forces on the planet, leading to massive tsunamis, violent storms, and widespread destruction. Historical records and geological evidence suggest that these events have caused entire continents to submerge, with the aftermath involving extreme temperature fluctuations and a lengthy period of global recovery.

Sources like "The History of Cataclysms" describe these events with vivid detail: massive walls of water and ice surge across the Earth, swallowing landscapes from mountains to plains. The turmoil of oceans and winds raged for six days, finally settling on the seventh, leaving vast areas submerged and temperatures plunging to deadly lows.

These facts underscore the critical need to understand and mitigate human impacts on the climate, highlighting the importance of global **cooperation to prevent or prepare** for future catastrophic events.







## #UGDMN Commitment, Contractors and Government Obligations

To adapt and implement 6 WEF challenges accepting solutions:

The energy transition is a significant structural change in an energy system. Historically, these changes have been driven by the demand for and availability of different fuels. Energy transitions can also result from the depletion of limited resources, for example: whale oil, wood, palm oil, and petroleum.

Lately, the transition to solar and wind has proven inadequate. **#UGDMN**, Contractors, collaborators, and government obligation are to supply more sustainable and widely available clean energy by geothermal to power **The Hydroloop™ System** to supply people with food, energy, water, and goods at a reasonable cost. To create economic growth to drive progress, to create decent jobs for all and improve living standards. To build resilient infrastructure, promote sustainable industrialization and foster innovation, to restore biodiversity, green the deserts, true Space Programs, Cataclysm Prevention (or preparedness), ...







## Global **Water** crisis

Over 4 billion people worldwide still lack access to safe drinking water and sanitation. Some regions face seasonal flooding that contaminates water sources, while others endure prolonged droughts and extreme heat. A major cataclysm will make the crisis worse—turning freshwater supplies brackish or salty.

## Integrated **Water** Management

Access abundant water sources, safely store reserves from cataclysmic events, convert heat to energy, and distribute resources through closed-circuit via a new clean, multi-purpose transport system. This system will support energy and food production, supply industries, agriculture, human consumption, sanitation, and recreation, while also contributing to heat management, pollution control, and carbon reduction. Additionally, it will enable trade in other essential resources, advancing humanity peacefully toward a resilient and unified Type One Civilization.





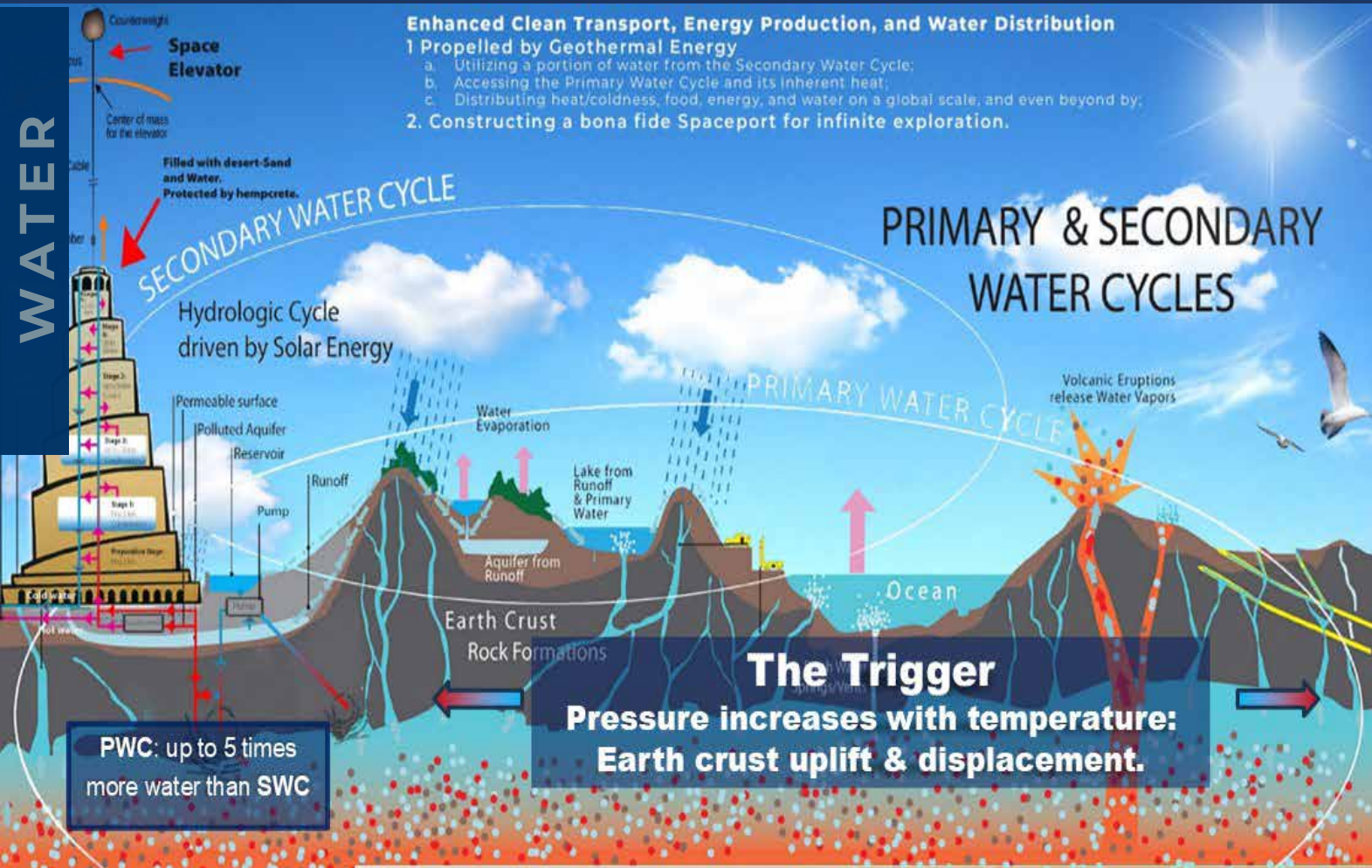

## Harnessing

Primary & Secondary  
Water Cycles  
and Earth's Core Heat

1. Maximum exploration of the Secondary Water Cycle (SWC)
2. Top up with Primary Water Cycle (PWC),  $\pm 5 \times$  more than SWC
3. Spread water across Earth Crust, lakes, trees, & atmosphere
4. Export to lower space, spaceships, and beyond...

## New access to lower Earth orbit

As more partners join global development efforts, the Tower Bonanza continues to rise. By using desert sand as scaffolding, it reduces pressure from the Primary Water Cycle, thereby mitigating cataclysms and optimizing energy transfer for heating and cooling. This innovation powers clean transport systems that deliver water and energy globally and beyond. Additionally, the Tower Bonanza provides access to zero gravity, enabling the mass transport of materials, water, food, and energy to low Earth orbit.







WATER

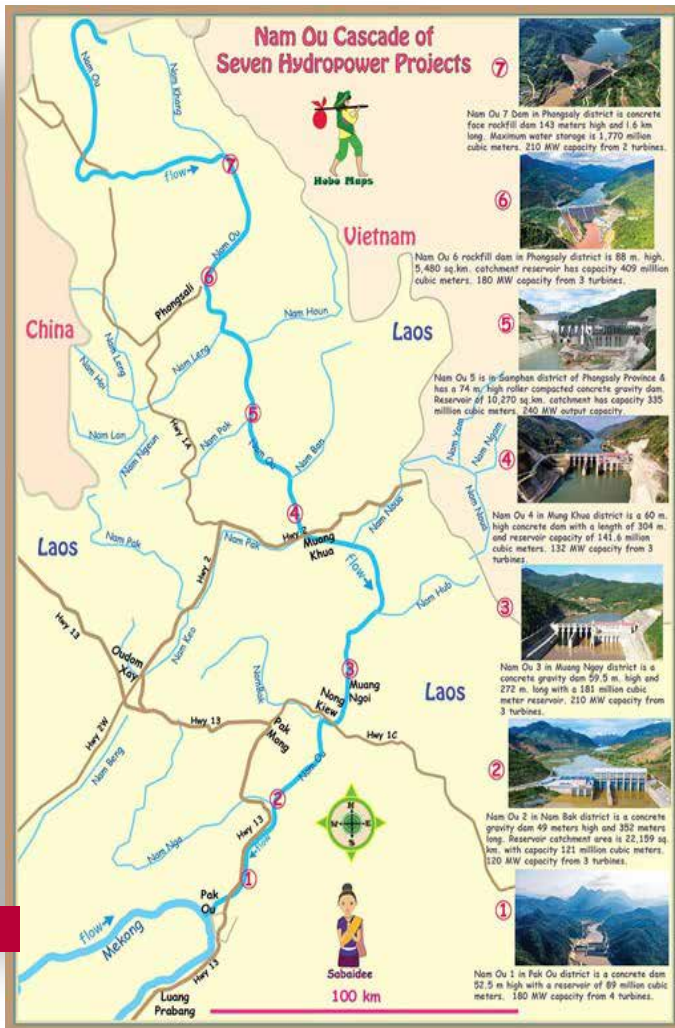

## Transitioning to Clean Energy: The Hydroloop™ System, Model in Laos

**#UGDMN Hydroloop™ System** marks a significant shift towards clean energy with Model in Laos, offering continuous electricity and water supply 24/7 while enabling the sustainable transport of goods and people. By generating electricity at the end point, it eliminates the need for costly transmission lines, enhancing efficiency, mitigate flood,

drought, and **Cataclysm**.

The system supports Smart Farming, distributing electricity and water for growing crops and raising aquatic species, with additional uses for human consumption, industry, and recreation. Water is recycled back into the geothermal source, completing a self-sustaining cycle.

Upon the successful completion of the upgrade at Nam Ou, **#UGDMN Hydroloop™ System** will be expanded to other major rivers in Laos. This project, aligned with the UN's Sustainable Development Goals, establishes **#UGDMN Hydroloop™ System** as a global model, driving economic growth, enhancing tourism, advancing sustainable development practices, and **mitigate Cataclysm**.







TOTRADE™  
totrade.co

ການປ້ອງກັນໄພພິບັດໂລກຢ່າງສູງສຸດ "UGDMN"  
ULTIMATE GLOBAL DISASTER MITIGATION NEXUS "UGDMN"

WATER

## The perfect Line®

The optimal location for "The Perfect Line", capable to include manufacturing, water initiatives, and true space programs, should include **The Hydroloop™ System** starting in SE Asia (Thailand & Laos).

This system can expand to provide South Asia and Africa with unlimited water supply, addressing food, energy, and water security, clean transport, and make "The Line" in Saudi Arabia more realistic. By re-greening the desert, it can also **mitigate global climate change and avert the next imminent global cataclysm.**



[totrade.co/s](https://totrade.co/s)



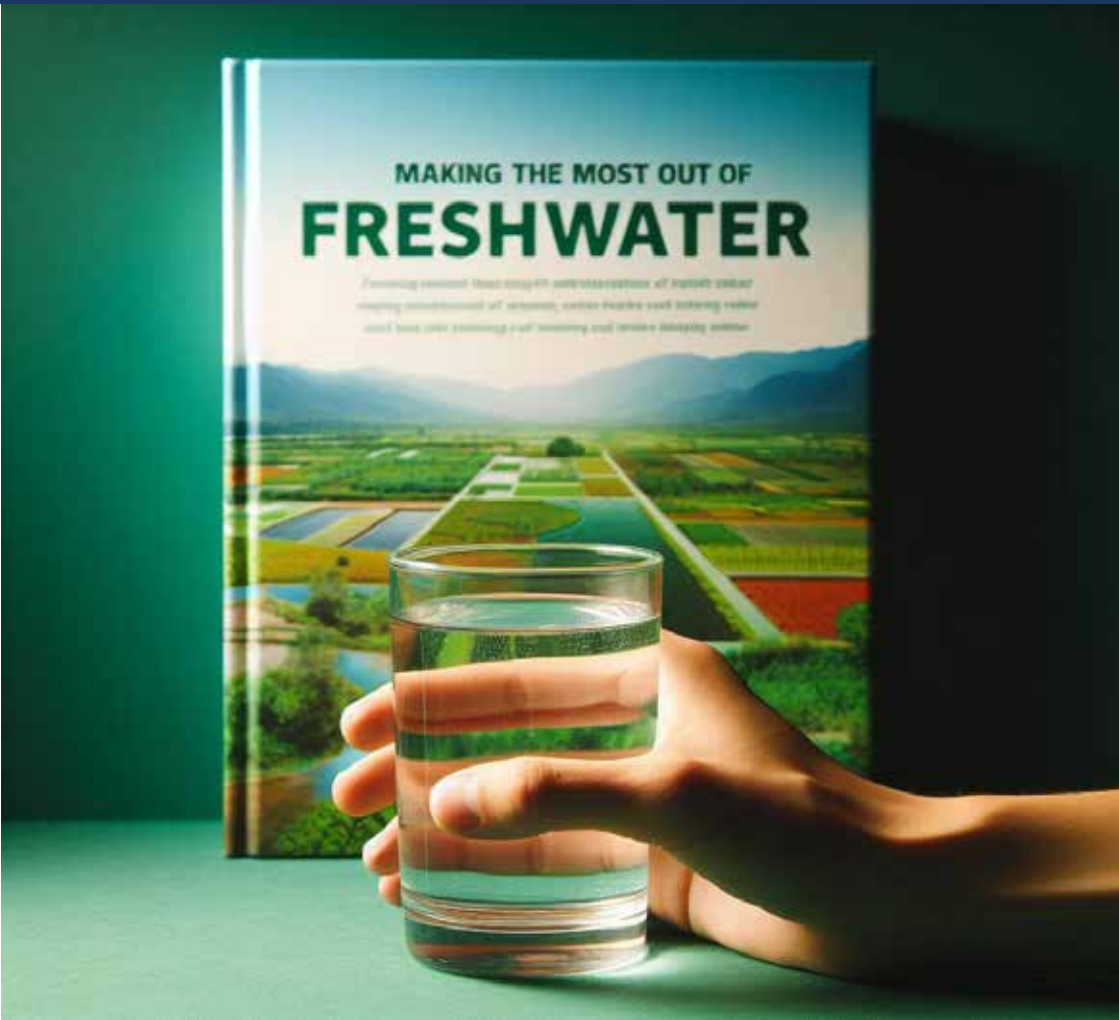

Making the most out of **Freshwater** for:

Maximizing freshwater use involves optimizing public water supply, efficient irrigation, and sustainable practices in thermos/hydro power, industry, and recreation. It also includes responsible water management for domestic needs, mining, livestock, aquaculture, transport, Disaster Mitigation including Cataclysm prevention.

By integrating these efforts, we enhance food, energy, and water security, and mitigate global risks.







## Mobilisation on Climate Change

Our Group, Investors, Contractors, and Government are committed to limiting global warming to 1.5°C and achieving net-zero emissions by 2050. The Hydroloop™ System, powered by geothermal energy, addresses droughts, floods, and desertification, enabling development in hot regions like MENA (Middle East/North Africa). This solution can:

- - Solve energy, food, and water crises
- - Tackle climate change
- - Boost food production and land value
- - Restore biodiversity through hemp cultivation

With surplus food, energy, and freshwater, space exploration becomes possible, trading desert sands and hemp with Laos.







**TOTRADE™**  
totrade.co

ການປ້ອງກັນໄພພິບັດໂລກຢ່າງສູງສຸດ "UGDMN"  
ULTIMATE GLOBAL DISASTER MITIGATION NEXUS "UGDMN"

TRADE



# Trade Activities

This encompasses the import and export of a diverse range of resources and goods. These include agricultural produce, animal products, energy sources, water, and various industrial and commercial commodities.



Operated by  
**TOTRADE™**  
totrade.co



[totrade.co/s](https://totrade.co/s)





**TOTRADE™**  
totrade.co

**ການປ້ອງກັນໄພພິບັດໂລກຢ່າງສູງສຸດ "UGDMN"**  
**ULTIMATE GLOBAL DISASTER MITIGATION NEXUS "UGDMN"**

TRADE

**FOOD**  
For All People



**totrade.co/s**





## Rice Import & Export

### A Strategic and Profitable Business in Laos

Rice Import & Export is a new business based in Vientiane, Laos, that trades high-quality, affordable rice throughout the region. The company imports rice from Thailand and transports it to Laos using the China-Singapore Railway. Then, they export the rice to markets such as China, Vietnam, Cambodia, Malaysia and GCC using various modes of transportation.

### Rice Import & Export using Laos as Central hub

The China-Laos Railway reduces transit time from Thailand to China to 15 hours by train, ensuring fresh rice. It also provides a cheaper and more reliable alternative to road and sea transportation. Laos' trade agreements with ASEAN and RCEP grant preferential tariffs for rice. China's demand for rice exceeds 4.5 million tons, valued at 2.18 billion U.S. dollars in 2020, and other countries like Vietnam, Cambodia, and Malaysia also have strong demand, especially during Nov-Feb.

Just like Durian, Rice, and other food products Import & Export are more than just a food trading business. It is an opportunity to tap into the lucrative and expanding market in the region, using Laos as a centralized hub, and to contribute to the food security and economic development of Laos and its neighbours. TOTRADE Team invites you to join and support this strategic and profitable venture to implement the "UGDM".







## Durian Import-Export: A Fruitful Business Opportunity in Laos

### 📈 Fruit Production Surge in 2025: A Synergistic Effect

Durian is a weather-sensitive crop. In 2025, durian harvests saw a significant oversupply, leading to a collapse in market prices and massive losses for growers. The primary cause appears to be the rise in Galactic Cosmic Rays (GCRs).

### 🌐 Widespread Increase in Fruit Yields

Recent reports from Southeast Asia reveal a dramatic surge in fruit production:

- Durian yields up 30%
- Lychee up 161%
- Longan up 10.8%
- Mango up 22%
- Rambutan and many other tropical fruits—such as lime, papaya, banana, jackfruit, mangosteen, guava, pomelo, starfruit (carambola), dragon fruit (pitaya), passion fruit, custard apple (annona), and sapodilla (chikoo)—are also thriving.

In rural Lao villages, fruit trees are flourishing without human intervention. Locals often discard the excess or sell it at steep discounts due to severe oversupply.

📺 Video proof: [vt.tiktok.com/ZSBPFd8er](https://vt.tiktok.com/ZSBPFd8er)

### 🔍 What's Causing This Surge?

The convergence of multiple factors—particularly the increase in GCRs, intensified lightning activity, and higher rainfall—has created ideal conditions for fruiting. Notably, lightning boosts the natural production of nitrate ( $\text{NO}_3^-$ ) in the soil, a key nutrient that promotes plant growth and fruit formation.







## Energy access crisis

Over 1 billion people lack reliable energy access, leading to limited electricity, heating/cooling, and transportation. Seasonal shortages and reliance on unsustainable sources contribute to economic instability and hinder development, with outdated or nonexistent infrastructure exacerbating inequality and limiting growth opportunities.

## Balancing Energy Transformation

According to the principles of thermodynamics, energy cannot be created or destroyed but only transformed. Sometimes, this transformation happens abruptly, such as when an exploding star releases energy that can be devastating. To address this, we need to ensure a constant, even distribution of energy, alongside maintaining water and food security, to avoid sudden, disruptive energy transfers and make energy transformation more manageable.



Food  
reclustering,



Polluted water  
and industrial



Increase food,  
integrated



Clean water  
contributing



Clean water  
extra system



Progress and  
production





**TOTRADE™**  
totrade.co

ການປ້ອງກັນໄພພິບັດໂລກຢ່າງສູງສຸດ "UGDMN"  
ULTIMATE GLOBAL DISASTER MITIGATION NEXUS "UGDMN"

**GeoLoop™**  
For Cataclysm Prevention

ENERGY



## Geothermal Energy by GeoLoop™

Unlike other energy sources, the Hydroloop™ **GeoLoop™** is clean, abundant, and stabilizing. By releasing Earth's internal pressure, it reduces the risk of catastrophic events.

**Connected to the Hydroloop™ System, GeoLoop™ delivers:**

- Continuous power for cities and industries
- Large-scale water distribution for desert greening and agriculture
- Heat and cooling for climate-resilient infrastructure
- Controlled water redistribution for sea-level management and flood mitigation
- Integration with clean transportation networks for a zero-pollution economy

This system transforms energy, water, and mobility into a unified solution, laying the foundation for planetary stability and the Space Age.



**totrade.co/s**





## Last Oil and Gas Trading for #UGDM

Oil and gas are crucial for sectors like food production, transportation, electricity generation, and water supply. However, fossil oil is a finite resource that takes millions of years to form. The remaining reserves must be used wisely for the **Ultimate Global Disaster Mitigation Nexus** to avoid cataclysm.

The South China Sea oil reserve stands out as an optimal region for our **#UGDMN** oil and gas supply, offering proximity that significantly reduces logistics costs. However, it's crucial to address the broader implications of the oil and gas industry. Wealthy owners often engage in lavish spending, irresponsible development, and the promotion of irresponsible policies and lifestyles—all of which contribute to market volatility, exacerbate inequality, and accelerate environmental degradation. It's time for a more sustainable and equitable approach to energy management. This reckless behavior hinders the transition to a Type I civilization that can fully harness the planet's energy and resources. The stakes are high, and the consequences of inaction could be catastrophic.







**TOTRADE™**  
totrade.co

ການປ້ອງກັນໄພພິບັດໂລກຢ່າງສູງສຸດ "UGDMN"  
ULTIMATE GLOBAL DISASTER MITIGATION NEXUS "UGDMN"

ENERGY

**UGP ENERGY**

## At a Glance

### **UGDMN Energy**

connects businesses, institutions, and communities to local and global oil and gas markets. Specializing in crude oil and refined products, we offer comprehensive trading services to a diverse client base.

As a market leader, we collaborate with refineries, suppliers, logistics, and traders to help clients navigate the dynamic global energy landscape.

*Fuel your growth with customized energy solutions and expert guidance.*



**totrade.co/s**





**Nuclear Power**  
Real Clean Energy

## Nuclear Energy

Nuclear energy, alongside geothermal, is clean and abundant. It complements geothermal systems that release internal Earth pressure, helping reduce the risk of environmental shocks and cataclysmic events.

For contingency, compact nuclear units can be installed inside ArkPort™ Arks. Unlike other clean energy sources, these units remain fully operational during disasters, ensuring uninterrupted power and system resilience.







**TOTRADE™**  
totrade.co

ການປ້ອງກັນໄພພິບັດໂລກຢ່າງສູງສຸດ "UGDMN"  
ULTIMATE GLOBAL DISASTER MITIGATION NEXUS "UGDMN"

ENERGY

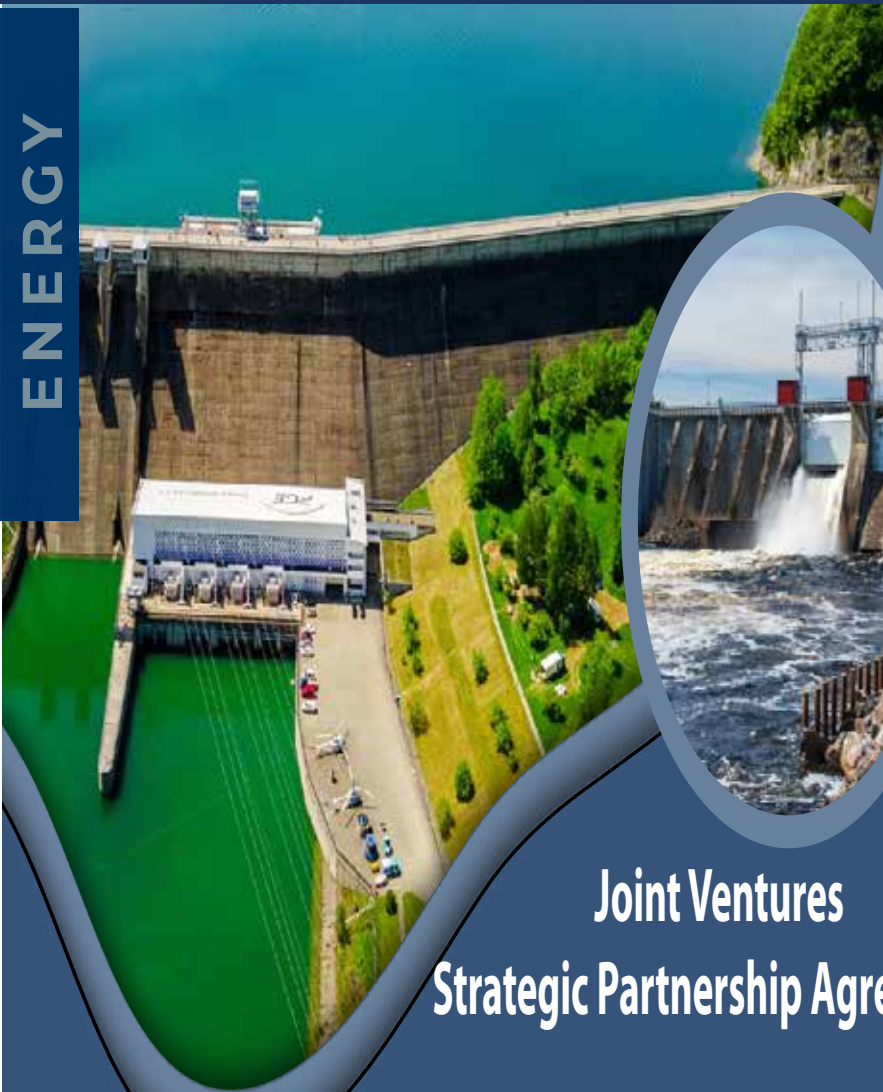

**Joint Ventures  
Strategic Partnership Agreement**

*Between*  
**Energy Private Companies  
And  
EDL-Generation Public Company**



**totrade.co/s**





## Depleting Finite **Resources**

Finite resources like rare Earth minerals and fossil fuels are being depleted rapidly, leading to rising costs and increased global inequalities. Overreliance on these Earth resources also harms the environment, driving pollution and climate change. Transitioning to renewable alternatives and more efficient resource use is essential for long-term sustainability.

## Unlocking Infinite **Resources**

To advance human civilization, we must fast-track the exploration of Earth's resources to mine nearby asteroids. These celestial bodies hold vast quantities of metals and minerals, offering virtually infinite resources. Developing asteroid mining technologies can ease the strain on Earth's finite resources and open doors to further solar system exploration.







# Mining Across Laos

## Initially Project Site Location

1	Xaysomboon
2	Huaphanh Province
3	Sanakham District, Vientiane Province

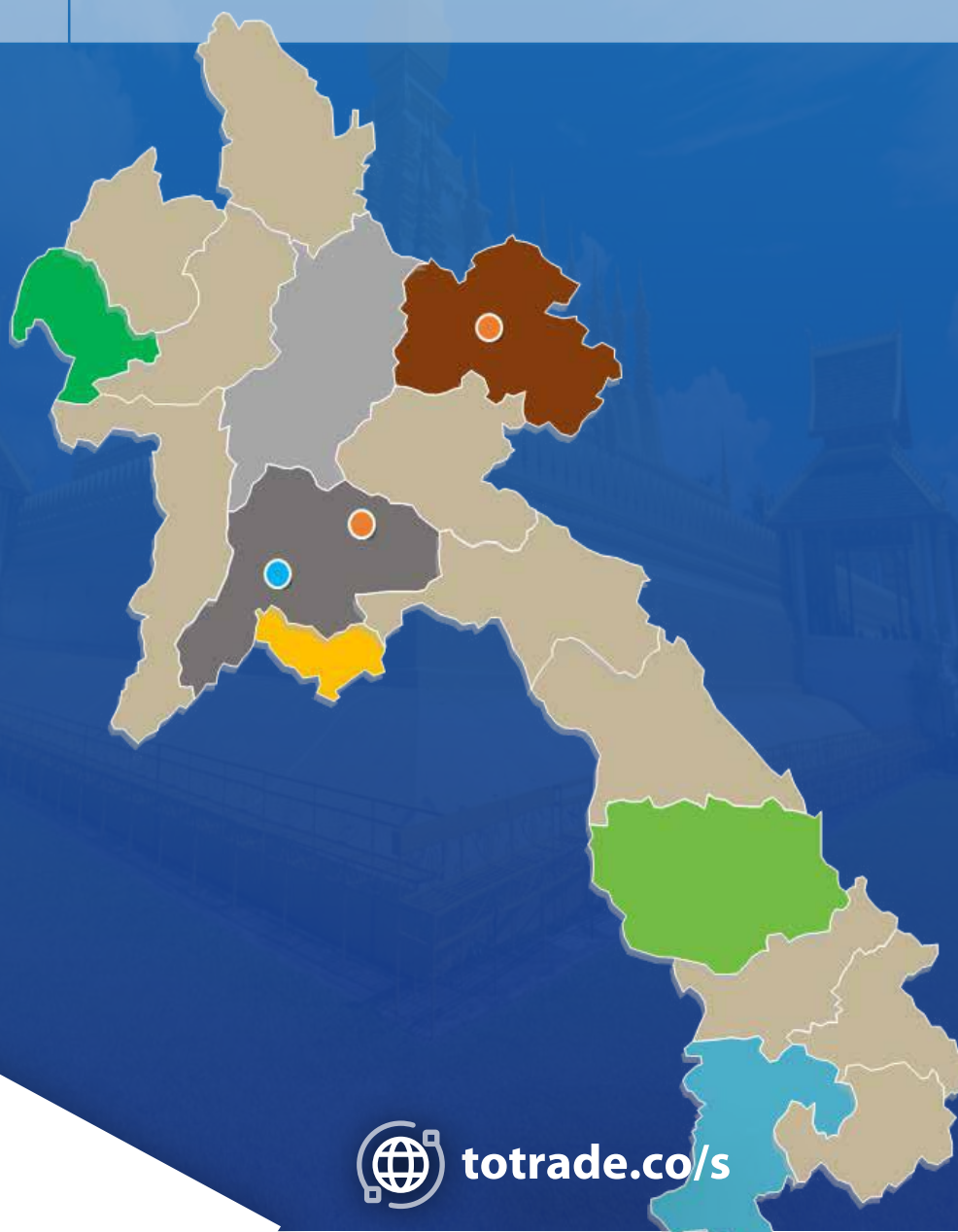





## Rare Earth Trading

Rare Earth trading include iron ore, copper, zinc, niobium, germanium, gallium, lithium, and nickel...

### Rare Earth Elements in Technology: Mobile Phones:

Neodymium, Praseodymium (magnets), Lanthanum (camera lenses), Yttrium, Terbium, Europium (displays).

### PCs:

Neodymium, Praseodymium (magnets), Yttrium, Terbium, Europium (displays), Gadolinium (memory).

### Cars:

Neodymium, Dysprosium, Praseodymium (motors), Lanthanum (batteries), Cerium (catalytic converters).

### Batteries:

Lithium, Cobalt, Nickel (lithium-ion batteries), Lanthanum, Cerium (NiMH batteries).







# Trees Export

## Exporting Resilient Trees from Laos to MENA for Desert Greening

Laos will export climate-adapted Understory, Canopy and Emergent Layer tree species to MENA through the **#UGDMN** project. These trees are selected for survival in desert conditions and will be deployed using the **DesertGrow™** system. The system includes:

- Soil activation biopacks
- Smart irrigation kits
- Wind protection shields
- Portable greenhouse units, **AgriPod™**

On land, trees will be transported in **GrowRail™** to protect them during land transit, **GaiaGrid™** System will accelerate early growth, and enable rapid deployment in emergencies or climate events.







**TOTRADE™**  
totrade.co

ການປ້ອງກັນໄພພິບັດໂລກຢ່າງສູງສຸດ "UGDMN"  
ULTIMATE GLOBAL DISASTER MITIGATION NEXUS "UGDMN"

**Buy & Sell Lao**

*Gold*



Gold Price (Mid) USD/kg

High: 83139.42

Low: 82802.80

- 13 Sep COMEX Close 82971.43 ▲722.91 ▲0.88%  
- 16 Sep COMEX Close 83065.79 ▲94.36 ▲0.11%  
- 17 Sep Spot Gold 82816.30 ▼249.49 ▼0.30%



**Availability:**

Around 8,000 metric tons availability at banks.

**Special Offers:**

Exclusive discount pricing for WD Trading Partners to accelerate future joint ventures.

► **96.5% Gold at Lao Banks**



[totrade.co/s](https://totrade.co/s)

RESOURCES





**TOTRADE™**  
totrade.co

ການປ້ອງກັນໄພພິບັດໂລກຢ່າງສູງສຸດ "UGDMN"  
ULTIMATE GLOBAL DISASTER MITIGATION NEXUS "UGDMN"

RESOURCES

## Buy & Sell Jade

► We are a jade, crystals, gemstone, glass, blue traders

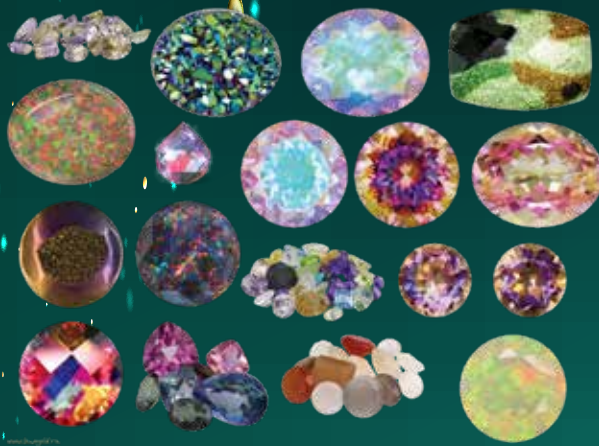

### Buy and Sell Jade: Profitable and Diversified Business in ASEAN

Based in Vientiane, our company trades high-quality, certified jade across ASEAN, importing from Myanmar and exporting to China, Thailand, Vietnam, and Malaysia.

#### Key advantages:

Abundant supply from Myanmar, with 33.8 tons produced in 2019.

Competitive prices due to low costs and favorable exchange rates.

Efficient transport via China-Laos Railway.

Preferential tariffs through ASEAN and RCEP.



**totrade.co/s**





## Our Product and Services Buy & Sell Diamond

► Trade in diamonds is what we do



### Diamonds Import & Export: A Lucrative and Diversified Business in ASEAN

Diamonds Import & Export is a new business based in Vientiane, Laos, specializing in trading high-quality, certified diamonds and other precious stones across the region. The company imports these gemstones from around the world and transports them to Laos. From there, we export the diamonds and other precious stones to markets such as China, Thailand, Vietnam, Cambodia, and Malaysia using various modes of transportation.







## Our Product and Services

### Buy & Sell Silver

- Our company is engaged in the trading of silver etc.



## Silver Import & Export: A Lucrative and Diversified Business in ASEAN

Silver Import & Export is a new business based in Vientiane, Laos, that trades high-quality, certified silver and other metals throughout the region. The company mine silver in Laos and also imports other metals from around the world and transports them to Laos. Then, the company exports the silver and other metals to markets around the world using various modes of transportation.







**TOTRADE™**  
totrade.co

ການປ້ອງກັນໄພພິບັດໂລກຢ່າງສູງສຸດ "UGDMN"  
ULTIMATE GLOBAL DISASTER MITIGATION NEXUS "UGDMN"

LOGISTIC

# Logistic Activities

We are experts in logistics, digital marketing, and software and we offer the best solutions for your business needs in the fields of:

- ✓ Oil
- ✓ Real estate
- ✓ Digital technology
- ✓ Media
- ✓ Banking
- ✓ Etc...



**totrade.co/s**





# Infrastructure Activities

Our Infrastructure Activities are centered around building a globally adaptive and climate-resilient foundation that supports the integrated ecosystem of ResiGrow™, AquaHaven™, TerraShelter™, GreenVault™, EcoArk™, SafeHarvest™, NaturaDome™, BioFortres™, HabitatX™, Hydroloop™, DesertGrow™, AgriPod™, and ArkPort™.



**Gas & Oil**



**Mining**

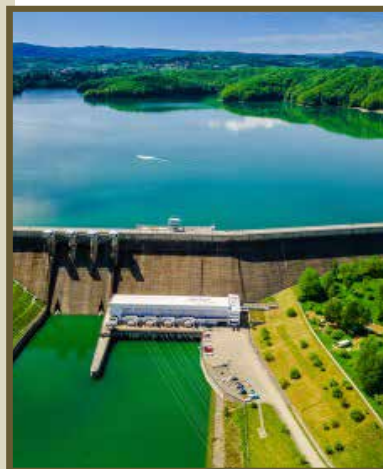

**Hydro Power**

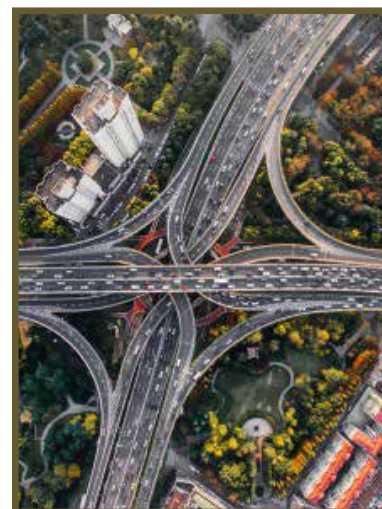

**Road**







**TOTRADE™**  
totrade.co

ການປ້ອງກັນໄພພິບັດໂລກຢ່າງສູງສຸດ "UGDMN"  
ULTIMATE GLOBAL DISASTER MITIGATION NEXUS "UGDMN"

SPACEPORT



# Integrated Global Logistics Hub

ArkPort™ will serve as a hybrid infrastructure combining airport, seaport, dryport, and arkport capabilities. It supports seamless global connectivity across:

- Airplanes (cargo and passenger)
- Railways including High-speed trains
- Ships and floating logistics
- Waterways logistics
- Modular arks, climate-resilient transport and shelter
- Spaceport for cheap and low cost Space Exploration

Unlike traditional airports, ArkPort™ includes docking systems for disaster-resilient arks. These arks carry food, water, shelter, and medical systems, enabling rapid deployment during emergencies or climate events.



**totrade.co/s**





**TOTRADE™**  
totrade.co

ການປ້ອງກັນໄພພິບັດໂລກຢ່າງສູງສຸດ "UGDMN"  
ULTIMATE GLOBAL DISASTER MITIGATION NEXUS "UGDMN"

HIGHWAYS

# ASEAN Highways

## HIW VTE-NORTH

Vangvieng-Luangprabang,  
Luangprabang-Oudomxay,  
Oudomxay-Botent & Botent-Bokeo

## HIW VTE-SOUTH

Bolikhamxay, Khammouane,  
Savannakhet, Champasak and Attapue

## HIW WEST-VTE-EAST

Vientiane – Tanpiao – Viet Nam  
Vientiane – Xaysomboon,  
Xiengkhuang and Huaphan

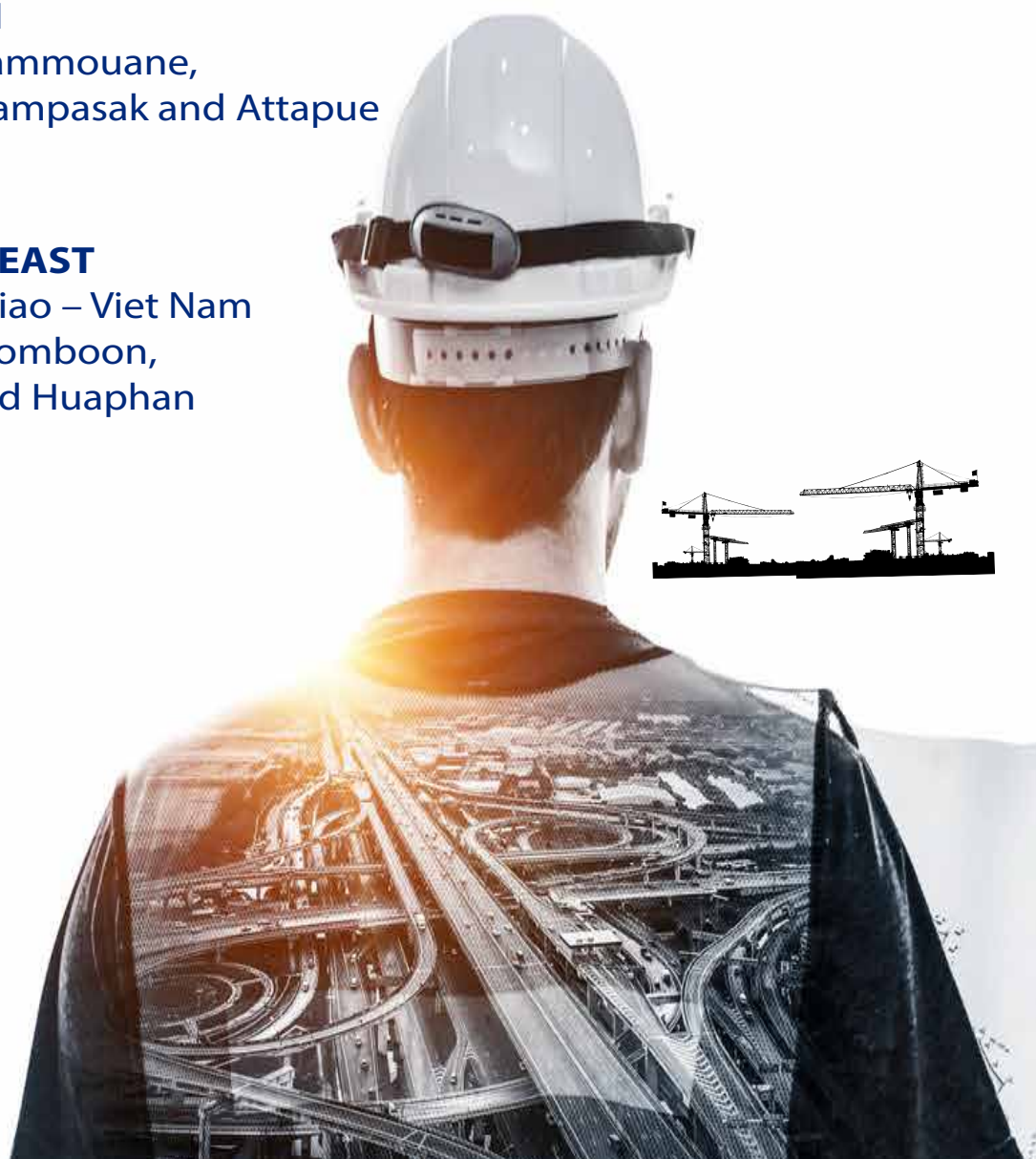

[totrade.co/s](https://totrade.co/s)





## Railways Infrastructure, integrated Multi-Modal Hub

*With flood and drought prevention*

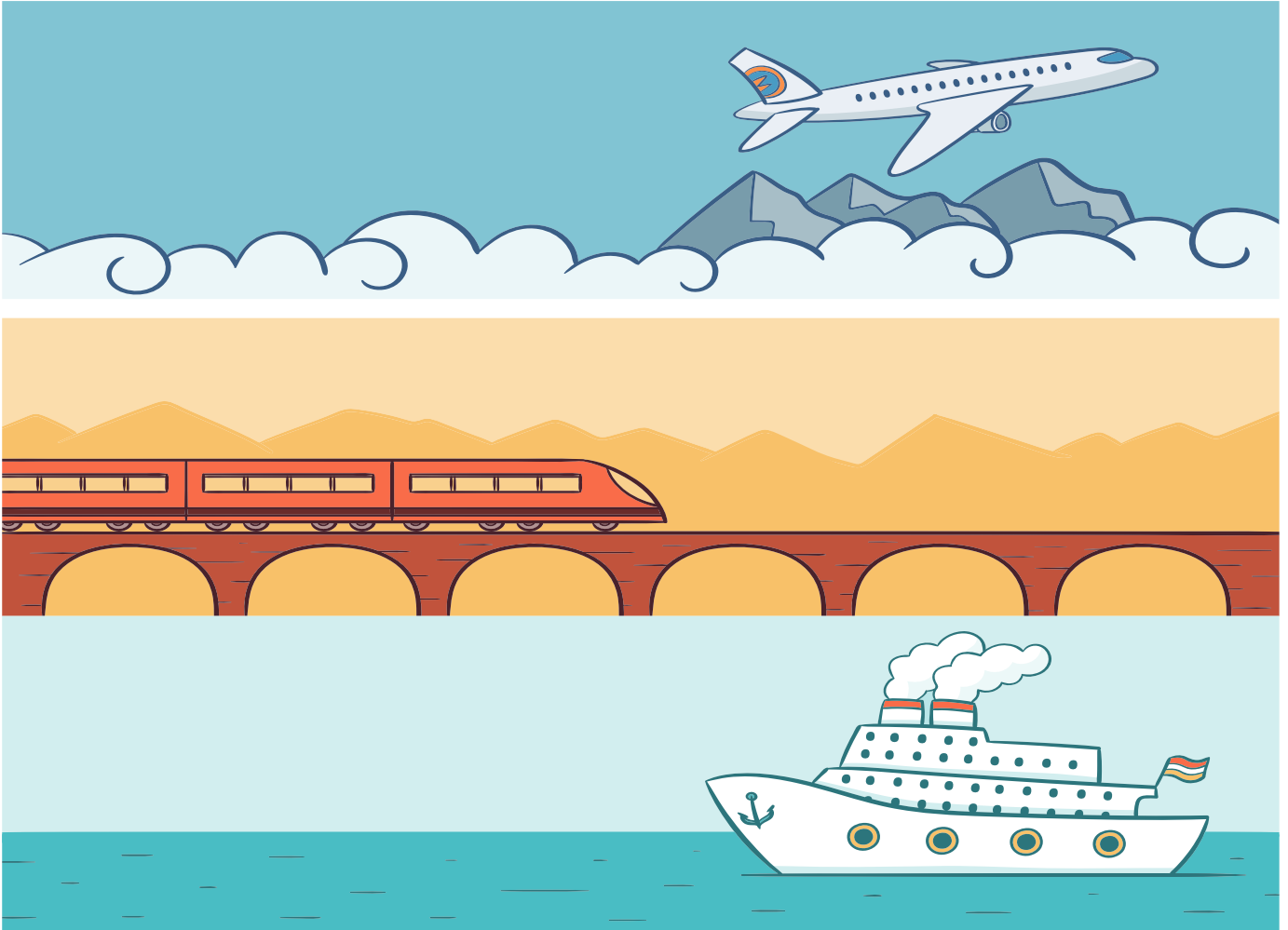

### Multi-Modal Railways integrated Transport System

Around the world, floods, droughts, and cataclysms pose significant challenges to development, trapping communities in perpetual poverty, causing enormous financial losses, and hindering progress.

The Multi-Modal Railway system is designed as a contingency solution within multi-modal transport hubs, seamlessly integrating with road, water, air, to space travel. This system connects with the Hydroloop™ System's distribution points and the Spaceport, ensuring resilient and efficient transportation even in the face of environmental challenges.







## **Maximising Water Storage and Distribution**

*With flood and drought prevention*



**Around the world, floods, droughts, and cataclysms events are significant obstacles to development, trapping people in perpetual poverty, causing enormous financial losses and restrain Type I progress.**

### **Waterway**

At the endpoint of the Hydroloop™ System, after generating electricity and meeting agricultural needs, lower-grade water supplements waterways and supports various aquaponics systems. These waterways also create attractions that draw and retain tourists through activities such as festivals, sports events, exhibitions, and more.

Simultaneously, a separate pipeline ensures the delivery of high-quality water for drinking and other essential uses, including disaster mitigation, ensuring both sustainability and resilience in the face of environmental challenges.

### **Multi-Modal Transport Hubs**

Establish stations that serve as multi-modal transport hubs, integrating rail, road, water, and air travel connecting with the Hydroloop™ System's distribution points and the Spaceport.







# Banking

A Bank & ASEAN Financial Center

## Overview

An ASEAN Bank will be established through a joint venture led by International Banking Institutions in collaboration with shareholders. The Banking Institutions will mobilize full funding and partner with Investment and Commercial financial Institutions to achieve the bank's strategic goals.

## Establishment of Financial Center

To operate the entire Ultimate Global Development Model, a financial center will be established, modeled after the City of London.







# Halal Economy



This concept signifies a wide-ranging collaboration across various sectors. It encompasses the Global Halal Trade Center, Halal Complex, and numerous industries that operate under a single Halal Certification Authority for the region. These industries span a broad spectrum, including food, cosmetics, medicine, fashion, travel, finance, investment, and trade, among others.







**TOTRADE™**  
totrade.co

ການປ້ອງກັນໄພພິບັດໂລກຢ່າງສູງສຸດ "UGDMN"  
ULTIMATE GLOBAL DISASTER MITIGATION NEXUS "UGDMN"

HALAL



## HALAL Mega-Mart

HALAL Mega-Mart is a new halal store in Vientiane, Laos that provides quality and affordable halal products to the Muslim community and others. The store only sells halal products sourced from certified suppliers and follows Islamic dietary laws. HALAL Mini-Mart respects the cultural and religious diversity of its customers and is certified by the Lao Islamic Association.

HALAL Mega-Mart's products include a variety of halal products including fresh and frozen meats, ready-to-eat meals from local halal restaurants, snacks, beverages, bakery and dairy products, household and personal care items, and educational stationery and toys for children. Halal meat and poultry: A selection of fresh and frozen chicken, beef, lamb, and fish, cut and packed according to halal standards.



**totrade.co/s**





TOTRADE™  
totrade.co

ການປ້ອງກັນໄພພິບັດໂລກຢ່າງສູງສຸດ "UGDMN"  
ULTIMATE GLOBAL DISASTER MITIGATION NEXUS "UGDMN"

HALAL



## *multi-***Cultural Halal Kitchen**

HAHAL Restaurant is an innovative halal eatery offering a variety of delicious and authentic dishes from Lao, Thai, Malaysian, Indian, Chinese, and Arabic cuisines. Located in the heart of Vientiane, HAHAL Restaurant is committed to serving only halal food, prepared with fresh, high-quality ingredients in accordance with Islamic

dietary laws. Respecting the cultural and religious diversity of its customers, HAHAL Restaurant does not serve alcoholic beverages or pork products. It is certified by the Lao Islamic Association, with the halal logo displayed on its signboard and menu.

The menu features a wide range of options, including appetizers, salads, soups, curries, rice, noodles, bread, and desserts, as well as hot and cold drinks like tea, coffee, juice, and smoothies.



[totrade.co/s](https://totrade.co/s)





**TOTRADE™**  
totrade.co

ການປ້ອງກັນໄພພິບັດໂລກຢ່າງສູງສຸດ "UGDMN"  
ULTIMATE GLOBAL DISASTER MITIGATION NEXUS "UGDMN"

HALAL



## Halal certification and its important

Halal certification is crucial for our smart farming project, especially as we target MENA markets. Ensuring our products meet Islamic dietary laws, we will be certified by a recognized halal authority. This not only guarantees compliance but also upholds the highest quality standards.

Our project prioritizes sustainability and social responsibility, aiming to positively impact the environment and local communities. By leveraging advanced technologies, renewable energy, and data analytics, we provide high-quality, competitively priced produce, addressing food security and water stress in the MENA region.



**totrade.co/s**





## Construction Activities

### What We Do ?

Our construction firm specializes in building residential, commercial, government, medical, tourist, sports, and recreational buildings.

We incorporate modern foreign designs and advanced technologies into our projects to ensure they are energy-efficient and up-to-date.



Halal Center



Halal Restaurant

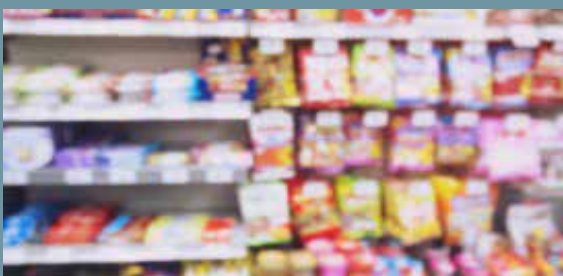

Halal Mega Mart



Halal Entertainment Complex



Halal Hotel & Buildings



Halal Hotels

Halal Shopping







**TOTRADE™**  
totrade.co

ການປ້ອງກັນໄພພິບັດໂລກຢ່າງສູງສຸດ "UGDMN"  
ULTIMATE GLOBAL DISASTER MITIGATION NEXUS "UGDMN"

Manufacturing



## Climate-Aware Manufacturing

Our climate-conscious products and services include jackable, prefabricated smart greenhouses, floating low-cost structures, raised highways, railways, energy plants, the Hydroloop™ System, and cataclysm-proof arks. We also specialize in floating units and Airports as Spaceports, designed to safeguard technologies and infrastructure against floods, droughts, wildfires, and other cataclysms, while connecting trade with future space explorers and advancing Type I Civilization technologies.

Additionally, we provide a broad range of transportation solutions, including cars, trucks, buses, trains, trams, ships, boats, special vehicles, aircraft, helicopters, spacecraft, and defense vehicles.



[totrade.co/s](https://totrade.co/s)





## Telecommunication and information access

We partner with leading climate-conscious tech giants and telcos to support the telecommunication sector, focusing on Value Added Services (VAS). Our offerings include system integration, training, and complete outsourced services, from network planning and site acquisition to systems installation and managed services. Additionally, we operate cutting-edge datacenters designed for collaboration, facilitating discussions and education on topics such as the World Pevelopment Corporate Model, the MS365 Enterprise System, and next-generation solutions with interplanetary collaboration in mind.

Our System Integration Division manages product portfolios, designs new solutions, and handles turnkey projects. Meanwhile, our Engineering Services Division provides end-to-end solutions in network optimization and analysis for telecom operators and OEM vendors, ensuring seamless operations and sustainable growth.







# Information Technology

## Access Tomorrow

In addition, we deliver cutting-edge IT solutions across industries, offering everything from turnkey deployments to innovative automation assessments. Our expertise includes system integration, enhancements, and custom applications.

### Key offerings:

- **Datacenter Automation:** Streamlining mass food production, transport, and logistics. Example, MS Datacenter.
- **Biometric & Secure ID Solutions:** Advanced systems for top-tier security.
- **Mobile Payment Platform:** Facilitating cashless transactions and ticketing.
- **Branchless Banking:** Enabling remote digital banking.
- **Paperless Company Registration:** Fully digital, efficient registration processes.
- **Tax System:** Simplified tax calculation and compliance.
- **Modern Land Registry:** Efficient, transparent land record management.

We continuously adopt new technologies to provide the most effective IT solutions for our clients.





[Who use it?](#)
[Contact ITs](#)
[Download online apps](#)
[Instructions](#)
[Instructions](#)
 **MS365**
 **To Do**
**iOS apps**
**Android apps**
 **Teams**
 **Loop...**

# Net-Zeroing together















## 1. Collaborate - 2. Engage with others - 3. Publish

Collaborate in MS 365 Teams, Engage with Viva Engage, and Publish (internal: SharePoint, External: website)

### Define The Problem/Defect

Describe just the problem not all causes, engage with the specific team to collaborate

Teams Channel	Teams Email
 AGRI: Agriculture	agri@totrade.co
 AHF: Animal Husbandry & Fisheries	afh@totrade.co
 FP: Financial & Procurement	fp@totrade.co
 FOR: Forestry for Reforestation	for@totrade.co
 IC: International Cooperation	ic@totrade.co
 IEC: Irrigation, Electricity, Clean Transport	iec@totrade.co
 IPO: International Trading (IPO)	ipo@totrade.co
 ITC: Information Technology and Cooperation	it@totrade.co
 LMD: Land Management and Development	lmd@totrade.co
 RD: Research and Development	rd@totrade.co
 RDC: Rural Development Cooperation	rdc@totrade.co
 TPP: Technical Promotion & Processing	tpp@totrade.co







## 1. Contact ITC

## 2. Install apps

## 3. Collaborate

**Contact IT Department**

Company

Company Name

Your First and Last name

Your name (first, last)

Trading brand(s)

Your trading brand(s)

Your E-Mail

Your email

**Send Now**

# Climate Collapse Readiness Collaboration

1. Click to  
Contact ITC
2. Fill the form

## Install mobile apps

### Productivity



### Productivity







# International Brands

## Access To Experiences

We introduce cutting-edge technology to global markets, offering a diverse portfolio of innovative products and lifestyle brands, all backed by reliable after-sales services. From safeguarding existing technologies against environmental shocks to developing new 3D printers, space elevators, and spaceships, we deliver Type I Civilization excellence, partnering with leading luxury brands.

In international trade, we strengthen existing enterprises while pursuing bold growth to prevent setbacks. We've secured franchises for global brands and are poised for significant new ventures. Our vision includes datacenter collaborations and technologies like the MS365 System for global and interplanetary alignment.







**TOTRADE™**  
totrade.co

ການປ້ອງກັນໄພພິບັດໂລກຢ່າງສູງສຸດ "UGDMN"  
ULTIMATE GLOBAL DISASTER MITIGATION NEXUS "UGDMN"

AUTO

## Modern Automotive Clean Luxury Solution

We partner with leading international brands in the commercial vehicle market, focusing on climate-conscious solutions to support vital economic sectors. Through our subsidiary, we are committed to transforming the automotive industry by promoting sustainable, energy-efficient vehicles. As the exclusive partner for top brands, we prioritize eco-friendly technologies and reduced carbon emissions. Our investment in service centers ensures exceptional customer service, helping clients transition to greener alternatives while maintaining close connections with our customers.

Lorem ipsum dolor sit



**totrade.co/s**





# Reforestation and Water Management *for disaster resilience*

**Water Stress by Country**

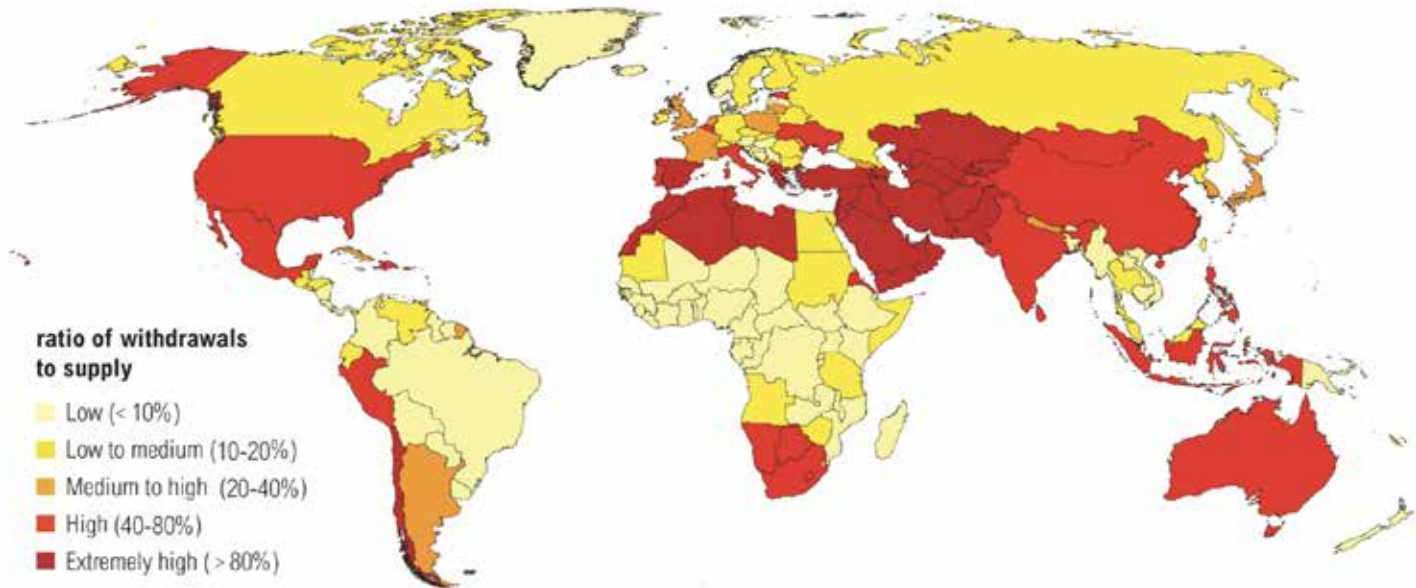

**NOTE:** Projections are based on a business-as-usual scenario using SSP2 and RCP8.5.

Globally, forest loss is worsening climate change, increasing flood risks, and reducing biodiversity. Forests play a vital role in absorbing and regulating water, but deforestation weakens this ability, leading to more frequent floods, droughts, and ecosystem decline.

Unlike many other reforestation efforts focused on carbon offset or biodiversity alone, the Hydroloop™ System stands out as the only comprehensive solution specifically designed to harness reforestation as a tool for water management. This innovative system integrates reforestation with advanced water storage and greywater recycling technologies. By using trees to enhance the natural capacity of ecosystems to regulate water and global temperature, the Hydroloop™ System amplifies the benefits of reforestation for disaster resilience.

The Hydroloop™ System maximizes the potential of reforestation to protect against floods by stabilizing soil and improving water retention. Additionally, it prevents drought by ensuring water is stored and released in a controlled manner. By focusing on the water-regulating functions of forests, the Hydroloop™ System offers a sustainable, nature-based solution to address global water crises, helping communities build resilience against future environmental shocks.







# Reforestation, The Hydroloop™ System

*as a Solution for Disaster Resilience*

Deforestation from logging, agriculture, and urban expansion leads to soil erosion, biodiversity loss, and increased flooding and drought. Trees are crucial for stabilizing ecosystems, regulating water cycles, and preventing natural disasters like floods and wildfires.

The Hydroloop™ System as solution by leveraging reforestation to:

- **Prevent Flooding:** Reforestation stabilizes soil and enhances water retention, reducing erosion and flood risks.
- **Prevent Drought:** The Hydroloop™ System stores and releases water in a controlled manner, ensuring a steady supply for trees and communities during dry periods.
- **Preventing Environmental Cataclysm:** The system uses pressurized underground water to prevent catastrophic shifts by releasing it to cold regions, the deserts, and into the atmosphere. Once cooled, the water is gradually spread to warm and arid zones, rejuvenating new trees and replenishing dry lakes, rivers, and deserts.







**TOTRADE™**  
totrade.co

ການປ້ອງກັນໄພພິບັດໂລກຢ່າງສູງສຸດ "UGDMN"  
ULTIMATE GLOBAL DISASTER MITIGATION NEXUS "UGDMN"

Desert Greening

# Cataclysm Preparedness

## Rapid & Scalable Green Recovery for MENA



### Innovative Climate Solutions for Post-Cataclysm

**1. HydroChill™** – Water-Cooled AC for Warehouse Climate Control. **HydroChill™** uses water-based cooling to efficiently regulate temperatures in large facilities, reducing energy consumption and enhancing indoor climate stability.

**2. LightGrow™** – 24/7 Light Energy  
**LightGrow™** provides continuous, spectrum-optimized lighting to support plant growth around the clock.

#### **3. Smart AI Dashboards**

Real-time monitoring of **DesertGrow™** temperature, energy and nutrients usage, and plants status ensures transparency, efficiency, and rapid response across logistics and plants growing stages.



#### **Post-Cataclysm Ready**

**DesertGrow™** is a revolutionary approach that transforms arid landscapes with rapid using the **Hydroloop™** System, **Adapt2036™**.

#### **Efficient Water Delivery**

Delivered via Laos–MENA tankers to intake hubs. From there, cooled water circulates through insulated underground pipes to hydrate plants efficiently, reduce evaporation, and enhance plant performance.



#### **MENA Resilience with Ark2036™**

- ◆ **GrowGrid™: Portable Food Forests**  
High-yield, high-value food crops-trees, minimal soil using pots on secure, palletized platforms, for storage, transport, and rapid deployment.
- ◆ **GrowRail™: Prefab Railgreenhouses**  
Prefabricated at scale in Laos, designed for rapid plant protection and deployment, ensure:
  -  Transport by rail across ASEAN to MENA
  -  Seamless loading onto **Ark2036™**
- ◆ **Strategic Investment for MENA**  
Commercial gateway to resilient ecosystems and post-cataclysm growth.
  -  Restore the Green Belt rapidly across MENA
  -  Own high-value biological assets (seeds, plants, nutrient blends)
  -  Profit from sustainability-linked exports from MENA after disruption
  -  Secure food, medicine, and biodiversity reserves globally and beyond.

**Ark2036™** and ToTrade **Adapt2036™** form the backbone of a future-ready green economy, engineered for survival, designed for prosperity.



**totrade.co/s**





**TOTRADE™**  
totrade.co

ການປ້ອງກັນໄພພິບັດໂລກຢ່າງສູງສຸດ "UGDMN"  
ULTIMATE GLOBAL DISASTER MITIGATION NEXUS "UGDMN"

TREE STOCKS



**AgriPod™**



**Growing in Laos**

Instead of growing trees directly in the MENA region, they are cultivated in Laos, from young plants to full canopy and emergent layers. Laos offers abundant water, stable climate, and mountainous protection.

### Emergency Readiness

- Trees are transported in GrowRail™ on pallets
- Stored in AgriPod™ portable greenhouse units
- Located in large greenhouses across Laos

- Ready to board Ark2036™ and enter GreenVault™
- Protected from cataclysm, accelerated for early growth, and deployable during emergencies or climate events

### Advantages

- Lower risk of drought and desertification
- Natural elevation protects against sea-level rise
- Faster growth cycles due to stable humidity
- Strategic location for post-cataclysm rapid deployment across Asia-Pacific and MENA.



**totrade.co/s**





**TOTRADE™**  
totrade.co

ການປ້ອງກັນໄພພິບັດໂລກຢ່າງສູງສຸດ "UGDMN"  
ULTIMATE GLOBAL DISASTER MITIGATION NEXUS "UGDMN"

ADAPT2036™



## Earth Safety ADAPT2036™ ARK2036™, A Vision for Planetary Protection

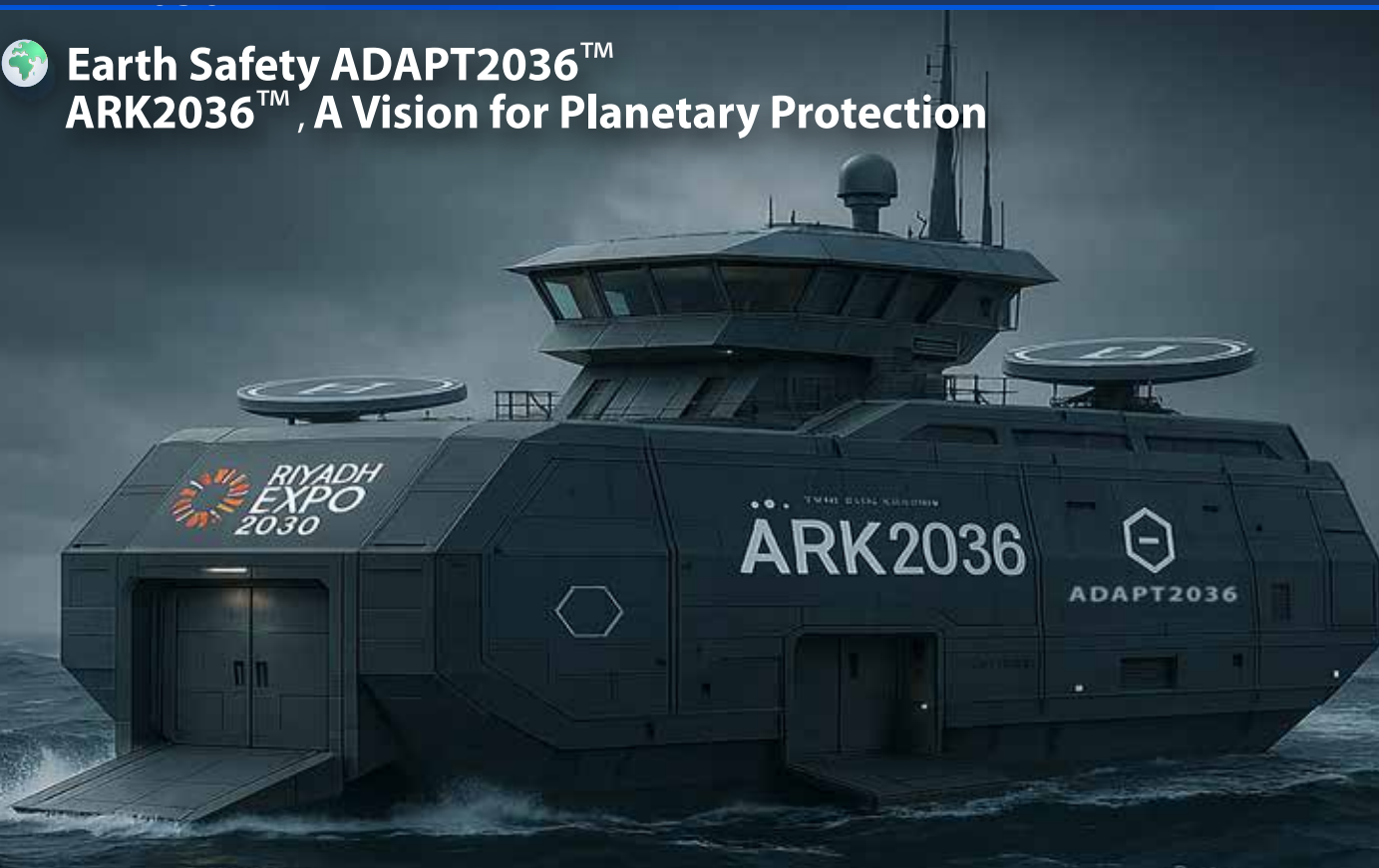

### Innovative Solutions for Sustainable Ecosystems

ARK2036™ product is Earth Safety ADAPT2036™ package, a groundbreaking cataclysm-ready pavilion designed for **Riyadh Expo 2030**, symbolizing global resilience, innovation, and preparedness. This futuristic ark is engineered to serve as a secure hub for protecting humanity's most vital assets from escalating global threats, including:

- Systemic climate collapse
- Extreme weather events
- Abrupt Rising sea levels
- Ecological degradation
- Massive tsunami
- Potential asteroid impacts

Beyond its structural resilience, **ARK2036™** is equipped to safeguard essential systems critical to the continuity of civilization:



Global Seed Vaults – Preserving agricultural biodiversity (seeds-plants) for future food security.



DNA & Genome Archives – Storing genetic blueprints of species to enable restoration and research.



Scientific Methods & Protocols – Housing foundational knowledge and materials for rebuilding and innovation.



Patent Repositories – Protecting intellectual property and technological advancements.



AI & Data Systems – Ensuring continuity of intelligent systems and decision-making frameworks.

Designed for adaptability, **ARK2036™** is not only a showcase of advanced sustainability and disaster preparedness, but also a rapidly deployable solution for future missions—from emergency response and ecological restoration to planetary-scale continuity planning.



**totrade.co/s**





# Products Processing for a Sustainable Future

## *Overabundance Economy and Space Exploration*



With water, energy, and food in abundance, the next challenge is ensuring efficient and sustainable processing of products. As global resources are increasingly managed to achieve balance and abundance, the focus shifts toward developing cost-effective and energy-efficient processing plants. These facilities must adhere to sustainable practices, minimizing environmental impact while maximizing productivity.

By integrating advanced technologies, such as renewable energy sources and water recycling systems, these plants can drastically reduce their ecological footprint. Sustainable product processing not only conserves resources but also lowers costs, making goods more affordable and accessible worldwide. Efficient processing is key to maintaining a steady supply of essential goods while supporting global environmental goals.

An abundance of water, food, and energy on Earth can support space exploration. Surplus resources can power long-term missions, such as the colonization of the Moon or Mars. Effective product processing on Earth could supply essential materials for space settlements, reducing the need for costly supply chains from Earth and ensuring that space exploration is both efficient and sustainable.







**TOTRADE™**  
totrade.co

ການປ້ອງກັນໄພພິບັດໂລກຢ່າງສູງສຸດ "UGDMN"  
ULTIMATE GLOBAL DISASTER MITIGATION NEXUS "UGDMN"

COMMERCE

# Commerce for Ultimate Global Development Model

## *A Global and Interplanetary Trading System*



Ultimate Global Disaster Mitigation Nexus envisions a global commerce system integrating Earth's resources with interplanetary trade, powered by Multi-Modal Transport Hubs. These hubs connect terrestrial and orbital regions via rail, road, waterways, the Hydroloop™ System, and spaceports, enabling seamless global and space-bound trade.

### **E-commerce & Digital Trade Platforms**

Commerce for Ultimate Global Disaster Mitigation Nexus integrates global and interplanetary trade through Multi-Modal Transport Hubs, connecting rail, road, waterways, the Hydroloop™ System, and spaceports for seamless movement of goods between Earth and lower orbit.

E-commerce platforms like TokTok Shop and Temu.com will facilitate global and space-based trade, enabling decentralized transactions and automated logistics across regions. These hubs will link terrestrial and orbital markets, allowing goods to be efficiently transported to space stations and orbital industries, supporting the overabundance economy on Earth.



**totrade.co/s**





SPACE

## Space Programs for a Sustainable Future

*Revolutionize space travel while addressing energy production, water scarcity, and climate control on Earth.*

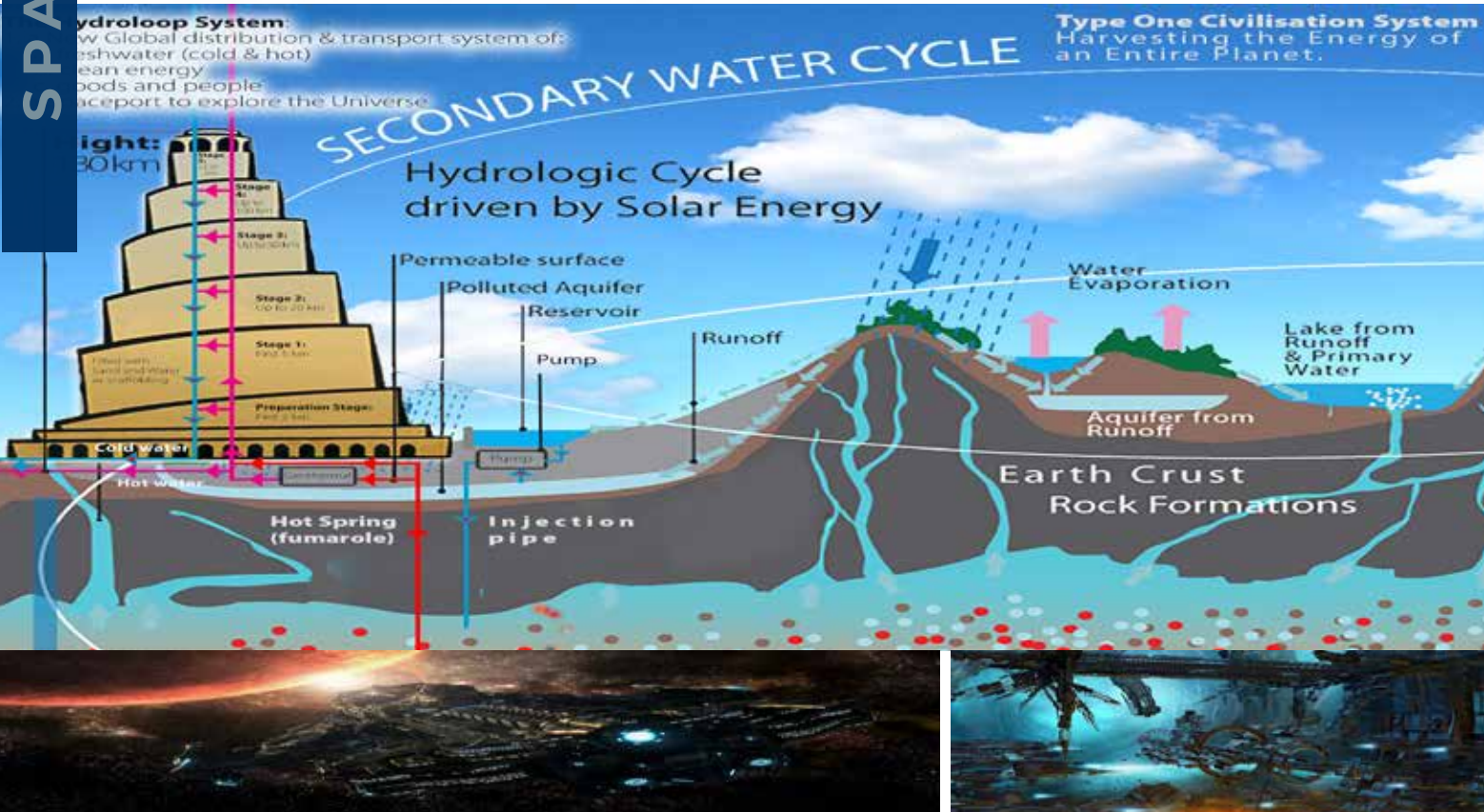

The modular, scalable, and easy to maintain Tower Bonanza proposes an innovative, affordable, and sustainable way to access space by constructing a massive tower using desert sand as scaffolding. Instead of relying on rockets, this tower would physically reach the edge of space, providing continuous access to low-Earth orbit (LEO).

**Energy Harvesting:** The tower would harness atmospheric heat and wind energy through advanced heat exchange systems, generating electricity while balancing climate patterns.

**Hydroloop™ System:** By tapping into geothermal energy and the deep Primary Water Cycle, the Hydroloop system would circulate water for climate control, irrigation, and cooling, while also producing electricity.

**Zero-Gravity Access:** Platforms at the top of the tower would allow spacecraft to easily access zero gravity, enabling frequent and safe missions to LEO without massive fuel requirements.

**Environmental Benefits:** The tower would actively control climate extremes by dissipating heat, mitigate cataclysmic weather, and contribute to global cooling efforts.







TOTRADE™  
totrade.co

ການປ້ອງກັນໄພພິບັດໂລກຢ່າງສູງສຸດ "UGDMN"  
ULTIMATE GLOBAL DISASTER MITIGATION NEXUS "UGDMN"

TYPE I

# Type I Civilization

## Complete Planetary Control



The Ultimate Global Disaster Mitigation Nexus (UGDMN) aims to rapidly advance humanity to a Type I civilization, a global society that harnesses all planetary energy and operates through science and reason. This civilization will have the ability to control natural forces and ensure sustainable, unified progress.

### Key Goals

**Energy Mastery:** Harness all clean energy sources like solar, wind, and geothermal, providing abundant power for all.

**Global Cooperation:** Promote worldwide unity, peaceful collaboration, and shared governance.

**Technological Progress:** Accelerate innovation in science, AI, and space to manage planetary systems.

**Environmental Sustainability:** Balance resource consumption with ecosystem preservation.

**Education and Reason:** Expand science-based education and rational decision-making to foster global understanding.

By focusing on these pillars, the model envisions a peaceful, sustainable future where humanity can manage planetary resources and natural forces, creating a prosperous and united world.



[totrade.co/s](https://totrade.co/s)





**TOTRADE™**  
totrade.co

ການປ້ອງກັນໄພພິບັດໂລກຢ່າງສູງສຸດ "UGDMN"  
ULTIMATE GLOBAL DISASTER MITIGATION NEXUS "UGDMN"

BUSINESS PLAN

## Call for Seed Investors in #UGDMN

We invite strategic investors and government to join the seed round for the Ultimate Global Disaster Mitigation Nexus (#UGDMN). The USD 5 million raise will:

- Build the first **Hydroloop™** demo loop
- Finalize the Lao PDR concession MOU
- Launch early cash flow from water, food, tree exports, and real estate

### Why invest early

- First-mover advantage in a USD 1 trillion climate and space resilience market.
- Exclusive intellectual property: **Hydroloop™**, **ArkPort™**, **AquaHaven™**, **Ark2036™**.
- Partnerships with ASEAN governments and sovereign funds.
- Mission-driven: safeguard humanity against the 12,000-year cataclysm cycle.
- Seed-to-IPO roadmap: Seed (\$5M) → Series A (\$300M) → Series B (\$2B) → IPO (\$10B).

### Early investor benefit

To reward early seed investors, we offer a discounted share acquisition structure:

- 20% discount on Series A valuation for all early seed participants.
- Convertible preferred shares with downside protection.
- Priority allocation in follow-on rounds.
- Recognition as founding partners in the #UGDMN resilience network.

This is a rare opportunity to enter at the ground floor of a project designed to deliver both planetary impact and exponential returns. By 2030, #UGDMN will be cash-flow positive, expanded across ASEAN, and preparing for **ArkPort™** orbital operations.

Secure your position in the future of resilience. Seed commitments are now open.

Contact: [team@totrade.co](mailto:team@totrade.co)



[totrade.co/s](https://totrade.co/s)







# Ultimate Global Disaster Mitigation Nexus (#UGDMN) Business Plan

A 360° blueprint to turn the #UGDMN concept from research into a profitable, investable, and scalable reality. PDF: [totrade.co/biz](https://totrade.co/biz) | [totrade.co/pdf](https://totrade.co/pdf)

## 1. Executive Summary



### Key Point

#### Mission

### 2030 Target

Build the first full-scale #UGDMN pilot in Laos and prove cash-flow positive operations before the projected 2036 cataclysm.

### 2036 Target

Expand to ASEAN countries, GCC, Africa and open the first ArkPort™ orbital launch.

#### Core Offer

A turnkey climate-cataclysm resilience platform that bundles clean water, food, energy, housing, tech, trees, seeds, and space access.

Become the "Apple" of planetary resilience: integrated hardware + software + services.

#### Revenue Streams

Carbon credits, Halal trade, water-as-a-service, premium real estate, trees export, rare-earth trading, ArkPort services.

Interplanetary logistics, asteroid-mining royalties, global cataclysm insurance.

#### Unfair Advantage

ASEAN, especially Lao government corruption and lack of vision, **cataclysm by ~2036 creates urgency.**

Network effects once every nation needs the same infrastructure.

## 2. Market & Customer Segments

### Segment

ASEAN Governments

### Pain We Solve

Floods, droughts, food insecurity, energy deficits

### 2025-2030 TAM

**\$180**

Billion

### Business Model

PPP + 20-yr concessions

GCC Sovereign Funds

Desert greening, food, energy, water, & space

**\$220**

Billion

JV equity + O&M fees

Ultra-High-Net Worth-Families

"Billionaire bunkers" & continuity

**\$300**

Billion

Luxury real estate + membership

Global

Agri-Food Giants

Supply-chain shocks, ESG pressure

**\$50**

Billion

SaaS + produce off-take

Space Economy Stakeholders

Cheap LEO access, asteroid mining

**\$1**

Trillion

Spaceport fees + cargo share







### 3. Revenue & Pricing

#### Stream

##### Water

#### Pricing Logic

\$0.25/m<sup>3</sup> vs \$0.80 desalination

##### Real-Estate

\$4 000/m<sup>2</sup> vs \$1 000 local

##### Products

20 % markup

##### Carbon Credits

\$50/t CO<sub>2</sub> eq via reforestation

##### ArkPort™

\$2 M per 10-ton reusable capsule

#### 2028E Revenue

\$75 M

\$200 M

\$120 M

\$60 M

\$300 M

#### Margin

65 %

45 %

30 %

90 %

55 %

### 4. Product Pipeline (MVP → Scale)

Phase	Product	Location	CapEx	Timeline	KPI
0. Seed	Hydroloop™ demo loop (1 km)	Vientiane Capital	\$3 Million	6 Months	1 000 m <sup>3</sup> /day water, 50 kW power
1. Pilot	10 ha GaiaGrid™ smart greenhouse	Vientiane Capital	\$40 Million	12 Months	5 000 t/year rice equivalent, IRR 18 %
2. Flagship	ModuHaven™ ResiGrow™ AquaHaven™ SafeHarvest™ GaiaGrid™ Hydroloop™ GrowRail™ DeserGrow™	Nam Ngum River Basin	\$500 Million	3 Years	1 000 residents, 614kt food/year 76M trees/year
3. Network	Hydroloop™ corridors linking Laos to Thailand, Vietnam, Cambodia, ASEAN, GCC, Africa...	All Lao Rivers Basin	\$5 Billion	6 Years	100 GW clean power, ~150M people served
4. Cataclysm Preparedness & Off-planet	TerraShelter™ GreenVault™ Ark2036™ ArkPort™ LEO Elevator, Asteroids mining	Lao Mountain	\$20 Billion	10 Years	\$1B/Tech Co \$100/kg to orbit (vs \$2 000/kg rockets)

### 5. Go-To-Market Strategy

#### a. Government Relations

##### With Lao Government

- Sign 50-year concession & tax-holiday MOU with Lao PDR (already drafted).

##### With The GCC States

- Offer “resilience as sovereign wealth” to GCC states (KSA NEOM sister deal).







## b. Financial Close

- **Seed:**  
Founder + impact angels (\$5 M).
- **Series A:**  
Green bonds + development banks (\$300 M).
- **Series B:**  
SPAC + strategic infra funds (\$2 B).
- **IPO:**  
ArkPort™ Space SPAC 2028 (\$10 B).

## c. Brand & Marketing

- **Annual "UGDMN Expo" & Seasonal Festival.**
- **Netflix docu-series "Race to 2036" (product placement for Ark2036™).**
- **Luxury FAM trips for family-office investors (zero-gravity Holidays on AquaHaven™).**

## d. Distribution & Logistics

- **Use China-Laos Railway for 15-hour "rice silk road" to Shanghai.**
- **Tokenized water/energy credits on blockchain for instant cross-border trading.**
- **Laos to Thai and Viet Nam Ports Railways**
- **Hydroloop™ Logistics System once operational**

## 6. Risk & Mitigation Matrix

Risk	Probability	Impact	Mitigation
Geopolitical tension	Medium	High	Dual-flag SPVs + insurance via Lloyd's
Cost overrun on Tower Bonanza	High	High	Stage-gate funding + EPC wrap
Public skepticism on cataclysm	Medium	Medium	Climate Realism data + early-warning signs, <a href="https://totrade.co/g">totrade.co/g</a>
FX volatility (LAK-USD)	High	Medium	Revenue in USD, costs in LAK + hedge book







## 7. IMPACT & ESG SCORECARD

Metric	2025	2030	2036
CO <sub>2</sub> removed (Mt)	0.5	25	200
People lifted out of water scarcity	1 00 000	10 000 000	100 000 000
STEM jobs created	2 000	100 000	1 500 000
FEW + Trees + Space trade revenue to Lao GDP	2 %	15 %	30 %

## 8. OPERATIONS & MILESTONES

Quarter	Milestone	Owner	Budget
Q4-2024	Finalize EIA & Lao PDR MOU	Legal	<b>\$0.2</b> Million
Q2-2025	Seed round close & demo loop construction	Finance / Engineering	<b>\$3</b> Million
Q4-2025	First harvest + Halal certification	AgriOps	<b>\$1</b> Million
Q2-2026	Series A kick-off + ArkPort™ site secured	CEO / IR	<b>\$5</b> Million
Q4-2027	1 000 residents in ModuHaven™ units	RE & Housing	<b>\$50</b> Million
Q2-2028	First ArkPort™ sub-orbital test launch	SpaceOps	<b>\$100</b> Million
Q4-2028	Break-even on water + food services + Trees export	CFO	-
Q4-2030	Expand to 3 additional ASEAN countries	BD	<b>\$1</b> Billion
2036	Full cataclysm readiness & media event	All	-







## #UGDMN To Vietnam Expanding to Qatar



### Freshwater Source

The **Hydroloop™ System**, [totrade.co/lao](https://totrade.co/lao), supplies renewable freshwater via a pressurized pipeline to a Vietnamese deep-sea terminal which will expand across Vietnam.

### Loading & Transport

Tankers that discharge crude or LNG in East Asia dock at **#UGDMN** port on the return leg. There, they're decontaminated and loaded with **nutrient-rich freshwater**.

### Receiving & Distribution

Totrade Group constructs **Hydroloop™ System** intake hubs at Qatar, implement **#UGDMN**, spec: [totrade.co/pdf](https://totrade.co/pdf), for Qatar.

### Financial Model (Indicative)

- Freshwater Export Price: \$0.25/m<sup>3</sup>
- Delivered Cost (Qatar), negotiable: \$0.35/m<sup>3</sup>
- Benchmarks:**
  - Desalination: \$0.80 to \$1.50/m<sup>3</sup>
  - Nutrients: \$0.10 to \$0.20/m<sup>3</sup>
  - TOTAL: ~\$0.90 to \$1.70/m<sup>3</sup>**
- Extra Tankers revenue: **\$150 million/year**

### Nutrient Profile of Lao Rainwater

- Rainwater in Laos carries natural **nitrate ions (NO<sub>3</sub><sup>-</sup>)** and **trace minerals** from forest canopy and soil runoff.
- Ideal for agroforestry due to balanced pH, low salinity, and organic nutrient content.
- Farmers in Laos report 30–40% higher rice yields using rain-fed systems.

Tankers revenue calculation for a VLCC (Very Large Crude Carrier) returning to Qatar with freshwater instead of empty:

### Baseline

- VLCC capacity: ~300,000 m<sup>3</sup>
- UGDMN export price: \$0.25/m<sup>3</sup>

### Revenue per voyage

- 300,000 m<sup>3</sup> × \$0.25 = \$75,000

### Annual revenue (20 voyages)

- \$75,000 × 20 = \$1.5 million

### Fleet potential

- 100 VLCCs/year = \$150 million/year.

This turns a zero-revenue return leg into profit.





**TOTRADE™**  
totrade.co

ການປ້ອງກັນໄພພິບັດໂລກຢ່າງສູງສຸດ "UGDMN"  
ULTIMATE GLOBAL DISASTER MITIGATION NEXUS "UGDMN"

Qatar UGDMN

## UGDMN™ System Qatar #UGDMN Port

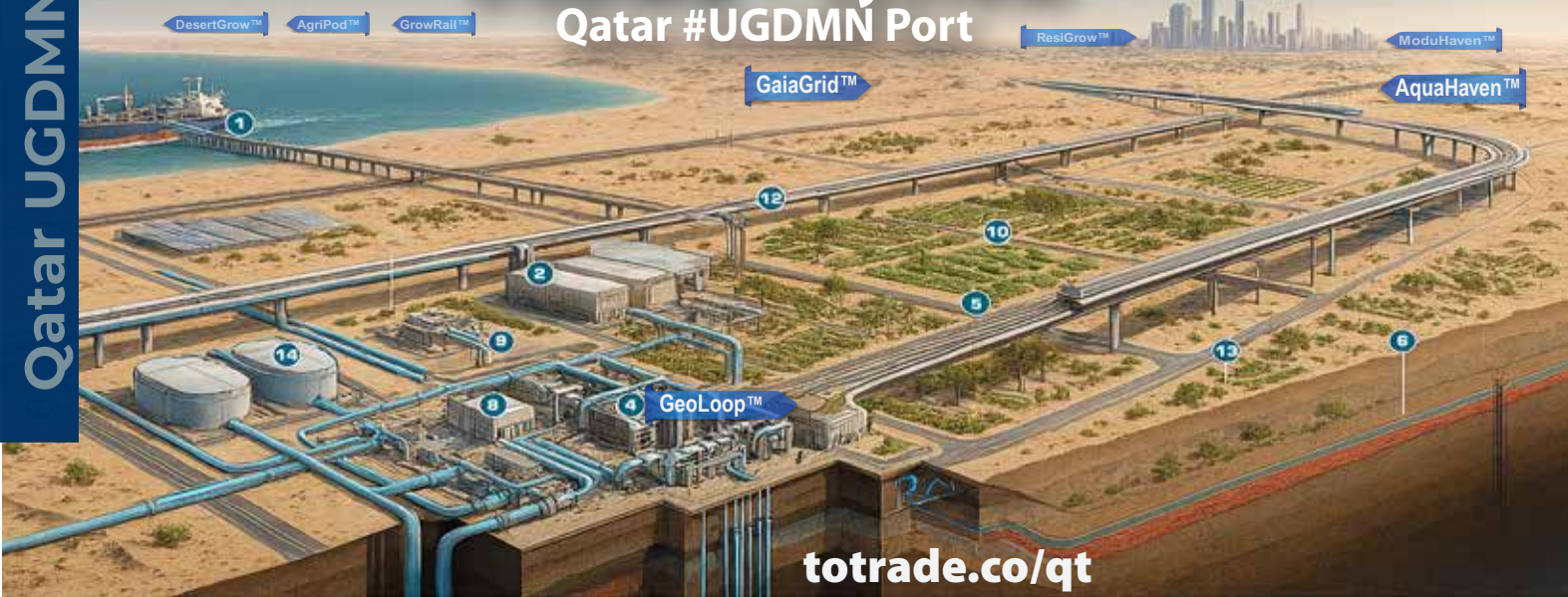

[totrade.co/qt](https://totrade.co/qt)

- |                       |                          |   |
|-----------------------|--------------------------|---|
| 1 Freshwater import   | 7 Aquifer extract/refill | 13 <b>Trees Planting:</b> GrowRail™, AgriPod™, DesertGrow™.                         |
| 2 Storage Tanks       | 8 Recycling Units        | <b>Food:</b> TerraOne™, SafeHarvest™, ResiGrow™, ModuHaven™, AquaHaven™, GaiaGrid™. |
| 3 Primary Water Cycle | 9 Cooling System         | 14 <b>Adapt2036™:</b> Ark2036™  |
| 4 <b>GeoLoop™</b>     | 10 Trees Storage         |   |
| 5 <b>Hydroloop™</b>   | 11 Underground Line      |   |
| 6 Hot Water           | 12 Return used water     |   |

### Food-Energy-Water Security (FEWS) for Qatar

The **Qatari #UGDMN** System is a strategic **FEWS infrastructure** designed for continuity beyond Cataclysm.

It begins by importing **freshwater** from Laos, transported via high-capacity tankers to Qatar's dedicated intake hubs. This initial supply ensures rapid system activation and **storage in insulated reservoirs**.

Once operational, the system transitions to tapping the Primary Water Cycle (PWC) through **Hydroloop™ GeoLoop™** technology.

Used water from distribution networks is reinjected into deep geothermal zones. This process creates pressure, drives hydroturbines for electricity generation, and, after cooling, returns as clean water. The cycle repeats continuously, delivering a 24/7 supply of water and renewable energy. **The Hydroloop™** network integrates three core functions:

- **Food Energy, and Water Security (FEWS):** Continuous and **Circular Food-Tree Surplus FEWS System** for cities, industries, and agriculture.
- **Climate and Environmental Resilience:** Supports desert greening, reforestation, aquifer recharge, and river restoration.
- **Clean Transport: Hydroloop™** Transport corridors move goods and people by water efficiently and securely while powering desert-greening, Smart Farming clusters for crops and aquaculture.

This closed-loop system minimizes waste, stabilizes regional climate, and contributes to sea-level control. It aligns with the United Nations' 17 Sustainable Development Goals, **#UNSDG** and embodies the Ultimate Global Disaster Mitigation Nexus (**#UGDMN**), creating jobs and stimulating economic growth while mitigating catastrophic risks.

Reference: [totrade.co/pdf](https://totrade.co/pdf)



[totrade.co/s](https://totrade.co/s)





## Sources

*And knowledge*



### Scientific Foundations

Complex research conducted at CERN ([totrade.co/gc](https://totrade.co/gc)) explores how GCRs ([totrade.co/g](https://totrade.co/g)) —high-energy particles originating from deep space—interact with Earth's atmosphere.



### Implementation Framework

To address these challenges, a multi-tiered strategy has been developed:

#### Monitoring & Modeling

- Deploy satellite and ground-based sensors to track GCR flux, effects on Lightning, fruiting ([totrade.co/g](https://totrade.co/g)), and correlate with climate and biological data.
- Use AI-driven models to predict ecological and meteorological responses.

#### Ecosystem Resilience Solutions

- Introduce adaptive agricultural systems and flood-resistant infrastructure.
- Promote biodiversity to buffer against ecological shocks.

#### Public Awareness & Policy Integration

Educate communities on cosmic-climate links.

Integrate findings into national disaster preparedness plans.



### Products & Services

Explore innovative tools and services designed to mitigate and adapt to these cosmic-driven changes via the T&T Ecosystem ([totrade.co/p](https://totrade.co/p)), which includes:

- Environmental monitoring platforms
- Resilient infrastructure designs
- Community engagement programs



### Multilateral Collaboration

Multilateralism Approach ([totrade.co/m](https://totrade.co/m)) ensures that governments, researchers, and private sectors work together to share data, resources, and strategies for planetary resilience.



### Solution & Strategy

The Solution & Strategy ([totrade.co/s](https://totrade.co/s)) outlines a phased rollout of technologies and policies, starting with high-risk zones and expanding globally.



### Engagement & Networking

Join the conversation and collaborate with experts through LinkedIn Engagements ([totrade.co/l](https://totrade.co/l)), where thought leaders and innovators are shaping the future of cosmic-climate adaptation.







TOTRADE™  
totrade.co

ການປ້ອງກັນໄພພິບັດໂລກຢ່າງສູງສຸດ "UGDMN"  
ULTIMATE GLOBAL DISASTER MITIGATION NEXUS "UGDMN"

## Message from the Founder

: Phouthone-Thone: Siharath., now referred to as :man: or “: Thone.” was raised in Tanpiao village by a Mekong tributary, where floods and droughts taught :man: **resilience**. These early trials shaped :Thone:’s resolve to turn nature’s challenges into **global solutions**.



Nam Gnum

ສິ​ຫຣາ​ທ໌  
ສີ​ຫຣາ​ທ໌

:Thone.  
:ທອນ.

Through over 35 years hands-on experience worldwide and independent study, “: Thone.” propose harnessing **Laos’s freshwater to support food security, clean energy, sustainable transport, and a safer planet**, aligning with the UN Sustainable Development Goals (#UNSDG) with the codename “**Ultimate Global Disaster Mitigation Nexus**” (#**UGDMN**).

“: Thone.” believes **water sector growth depends** on progress across **all sectors**. Everyone needs **food**, which depends on water and sanitation. **Energy** drives **housing, healthcare, and infrastructure**. **Education** supports **safety systems, justice, and trade**. **Mining, telecommunications, IT, AI, and transport** systems like railways and waterways must grow together. **Reforestation** and fauna-flora repopulation sustain ecosystems. **Commerce and space programs** expand economic and technological capacity.

“: Thone.” dreams of using Earth’s resources to propel humanity beyond Earth—across the Multiverse—to **escape Earth’s Cataclysmic Event Cycles**.

**State: Vessel-On-Dry-Dock**

“:man:”, “: Thone.”, Or : Phouthone-Thone: Siharath,

**Cargo: Phouthone Siharath™**

ps@totrade.co



[totrade.co/s](https://totrade.co/s)

Soi 12

Ban Tanpiao