



CAPS, BAGS & ACCESSOIRES



PROMOTION
LIFESTYLE
HOME
EXTRAS



2024

The articles of the following brands are presented in the catalog:

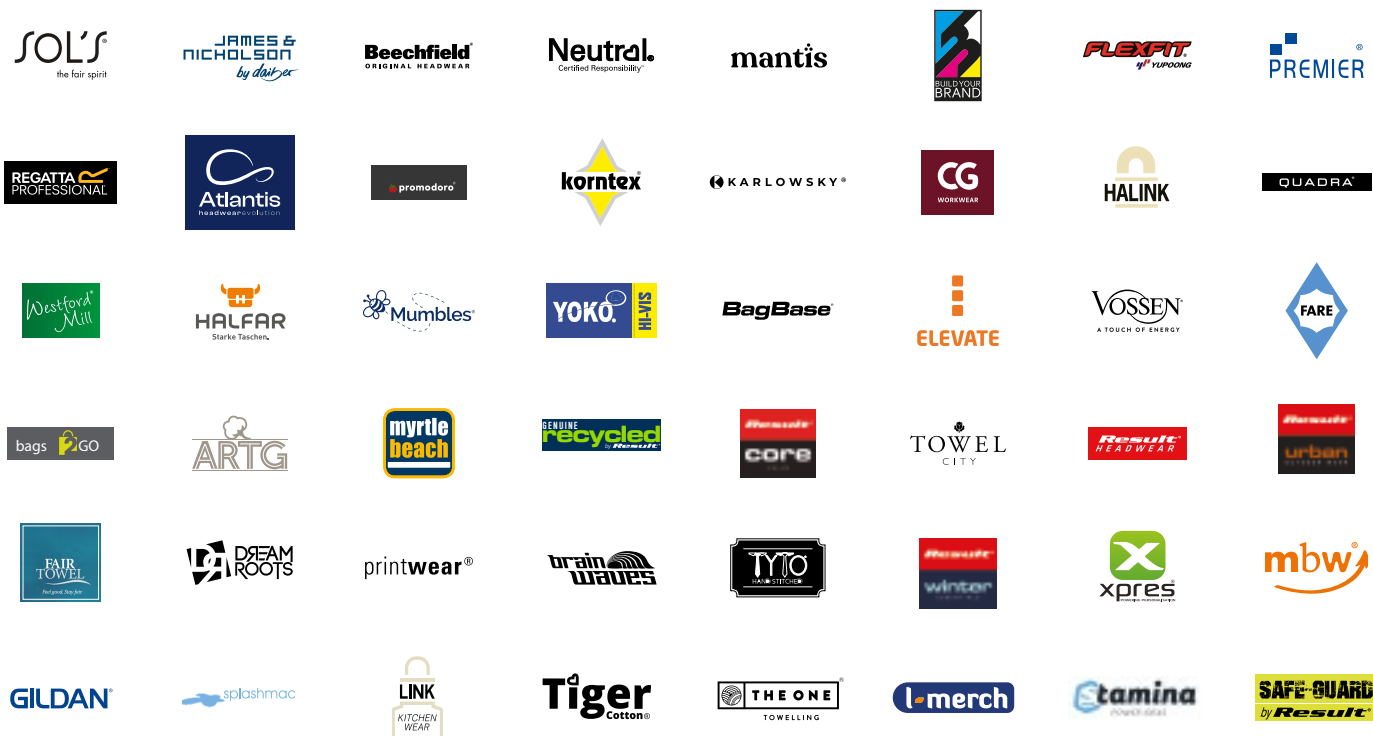

DO YOU NEED MORE CHOICE?



You will find our huge range of articles from over **100 brands** in several catalogs, thematically divided into **Basic Textiles & Fashion Styles, Corporate Wear, Sportswear, Sustainability** and **Caps, Bags & Accessories**.

Request more catalogs from us now.



Icons

MATERIAL/PRODUCTION



Pollutant-reduced production

The prerequisite for the award of this symbol is an existing OEKO-TEX 100 certification. The EU REACH regulation is mandatory by law and is therefore not explicitly displayed on the article.



(Partly of) recycled materials

The (Proportionate) Recycled Materials symbol is given to all items that are certified to a recognized recycling standard, such as RCS 100, RCS Blended and GRS.



Organic cotton

All items bearing the organic cotton symbol are certified according to one of the recognized organic cotton standards.

These include GOTS, OCS 100, OCS Blended and EU Ecolabel. as well as OEKO-TEX ORGANIC COTTON. Certified organic cotton in conversion also falls under this symbol.



Fairtrade

Articles made from FAIRTRADE certified cotton are marked with the official FAIRTRADE COTTON seal. This standard aims to improve social and environmental conditions in cotton cultivation. Fairtrade is one of the best known sustainability seals in the world. We mark appropriately certified items with the seal instead of an icon.

Fair working conditions in textile manufacturing

All articles bearing the Fair Labor Conditions symbol are certified according to a standard for compliance with or improvement of social conditions in the supply chain. This includes factory certificates according to the Fair Wear and amfori BSCI code of conduct, complied standards according to SA 8000, Wrap, the Fair Labor Association and OEKO-TEX STeP / OEKO-TEX MADE IN GREEN. Information on request.

LABEL



Tear Away (Neck-) Label



No (Neck-) Label

CARE INSTRUCTIONS



Wrinkle resistant



Easy care



Washability



Damp wipe

HIGH VISIBILITY



High-Vis



Reflective elements



Integrated light source

MADE IN



Made in Germany



Made in Italy

SPECIAL FEATURES



Detachable pom pom



Antibacterial



Antipilling



Breathable



Genuine leather



Moisture wicking



Suitable for screen size



Opening for ear phone cord



Internal pocket for shoe storage



Quick drying



Stretch



Sublimation printable



Storage capacity



Part of product range (bags)



Temperature regulating



UV protection



Decoration access



Taped / sealed seams



Water repellent



Waterproof



Reversible



Windproof

Content

CAPS
6 - 77



BEANIES & HATS
78 - 123



**GLOVES &
SCARVES**
124 - 137



DRESS ACCESSORIES
138 - 141

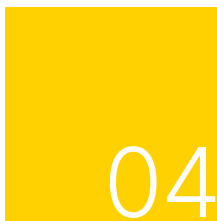

CARRIER BAGS
142 - 173



BACKPACKS
174 - 209

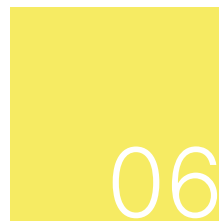

**LEISURE-
& BUSINESSBAGS**
210 - 269



HOME, HOUSE & PET
270 - 279



TERRY TOWELLING
280 - 309



**UMBRELLAS
& RAIN PROTECTION**
310 - 325



Other important information can be found on page 346. Subject to alterations and errors.

SOFT TOY & GIVE-AWAYS
326 - 345





AT687 18

01 Caps

CLASSIC.....	7
CONTRAST	30
SANDWICH CAPS	37
FLAT CAPS	46
ADVENTURE/OUTDOOR.....	53
MESH	56
CABRIO CAPS.....	69
KIDS	70
SUN VISORS	75
ACCESSORIES	77



AT502 | STFV **Start Five Cap**

100% Cotton
One Size

Atlantis Headwear

BLACK	BOTTLE GREEN	BROWN
BURGUNDY	CAMOUFLAGE	GREEN
GREY	KHAKI	LIGHT BLUE
LIGHT GREY	NAVY	NAVY/YELLOW
OLIVE	ORANGE	PINK
RED	ROYAL	WHITE
WHITE/NAVY	YELLOW	

5 panels | Velcro closure | Polyester sweatband | Embroidered eyelets | Structured front panel | Precurved visor | 6 stitchings on visor

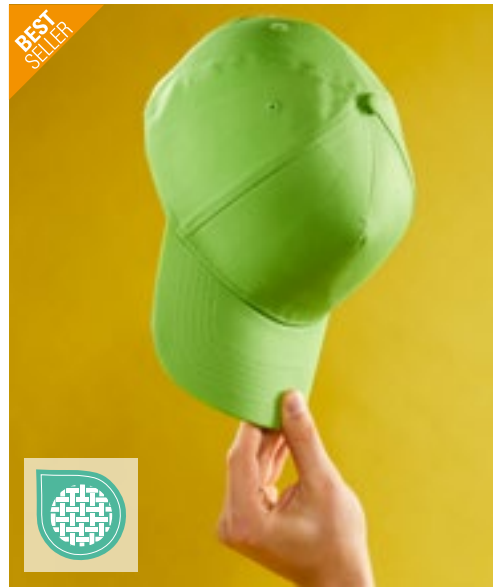

BEST SELLER



MB6117 | MB6117 **5-Panel Cap**

100% Cotton
One Size

Myrtle beach

ATLANTIC	BLACK	BURGUNDY	CHARCOAL
DARK BROWN	DARK GREEN	GRAPHITE	GREY
IRISH GREEN	KHAKI	KIWI	LIGHT BLUE
LIME GREEN	MAUVE	NAVY	ORANGE
PINK	RED	ROSE	ROYAL
SUN YELLOW	SUNNY LIME	WHITE	YELLOW

Hook&loop closure | 4 embroidered ventilation holes | 6 decorative stitching lines on the peak | Laminated front panel | Padded satin sweat band



AT109 | FIJC **Fiji Cap**

100% Polyester
One Size
200 g/m²

Atlantis Headwear

BLACK	BOTTLE GREEN	DARK GREY
KHAKI	NAVY	OLIVE
RED	ROYAL	WHITE

Certified recycled Polyester Twill (made out of 4 bottles) | Structured 5 panel baseball cap with curved visor and full prostitching | Wide crown | Adjustable closure with hook & loop



AT112 | RECF **Recy Five Cap**

100% Polyester
One Size
220 g/m²

Atlantis Headwear

BLACK	GREEN	LIGHT BLUE
LIGHT GREY	NAVY	RED
ROYAL	WHITE	YELLOW

Certified recycled Polyester Twill | Classic structured five panel baseball cap | Full prostitching | Curved visor | 4 eyelets | High quality hook & loop closure



NEW
COLOUR

AT506 | LIFV **Liberty Five Cap**

100% Cotton, Sweatband: 100% Polyester
One Size
250 g/m²

Atlantis Headwear

BLACK	BOTTLE GREEN	KHAKI
LIGHT GREY	NAVY	RED
ROYAL	WHITE	

Baseball Cap | Medium brushed Cotton Twill 10x10 | One size fits all | 5 Panels | Stitched eyelets | Structured front panel | Precurved visor | Velcro closure | 6 rows on visor

CAPS (CLASSIC)



FLEXFIT
11th YUPOONG

FX7707 5-Panel Curved Classic Snapback

100% Cotton
One Size

BLACK	BURGUNDY	GREY
NAVY	WHITE	

Snapback closure for easy size adjustment | Pre-curved visor



Atlantis
Headwear Solutions

AT509 Cargo Cap

100% Cotton
One Size

AVIO	BLACK	BURGUNDY
DARK GREY	GREEN	GREY
KHAKI	NAVY	OLIVE
RED	ROYAL	STONE
YELLOW		

5 Panels | Closure with buckle | Cotton sweatband | Garment washed | Stitched eyelets | Destroyed visor | Structured front panel | Precurved visor | 100% chino cotton 16x10



BEST SELLER

Result
HEADWEAR

RH80 Houston 5-Panel Cap

100% Polyester
One Size

APPLE GREEN	AQUA	BLACK
BOTTLE	DOVE GREY	LIME
NAVY	ORANGE	PINK
PURPLE	RED	ROYAL
WHITE	YELLOW	

5-Panel | Seamless supported front panel | Pre-curved peak with 6 stitch lines | Stitched eyelets | Tear release size adjuster | Tear away label



Beechfield
ORIGINAL HEADWEAR

CB515 LED Light Cap

100% Cotton
One Size

BLACK	FRENCH NAVY
-------	-------------

100% Cotton Drill | Continuous or flashing LED lighting system | Replaceable lithium cells | Perfect for print and embroidery | Rip-Strip™ size adjuster | 5 panel design | Pre-curved peak | Stitched ventilation eyelets



Atlantis
Headwear Solutions

AT423 Ray Cap Recycled

100% Polyester
One Size

BLACK	DARK GREY	NAVY
RED	ROYAL	WHITE

Structured 5 panels hat in recycled polyester with UV protection (UPF 50+) and water repellent treatment | Mid visor, dry-tech sweatband and rubber hook-and-loop closure | Suitable for sunny and rainy weather conditions



Beechfield
ORIGINAL HEADWEAR

CB64N Organic Cotton Unstructured 5 Panel Cap

100% Cotton
One Size

BLACK	DESERT SAND	OLIVE GREEN
OXFORD NAVY	SAND	TERRACOTTA

Certified organically grown cotton | 5 panel design | Soft unstructured crown | Flat peak | Self-fabric strap with tri-glide buckle | TearAway label for ease of rebranding



LIFE ELEVATE

EL38682 Manu 5 Panel Stretch Cap

95% Polyester / 5% Elastane
One Size (58 cm)

HEATHER CHARCOAL	HEATHER GREY
------------------	--------------

Jersey knit with cool fit finish | Textured front segment | Pre-curved visor | Embroidered eyelets for ventilation | Metal buckle, head circumference: 58 cm



Atlantis
Headwear Solutions

AT501 Liberty Five Buckle Cap

100% Cotton
One Size

BLACK	BOTTLE GREEN	KHAKI
LIGHT GREY	NAVY	RED
ROYAL	WHITE	

5 panels | Heavy brushed cotton | Closure with buckle and sewn hole | Polyester sweatband | Embroidered eyelets | Structured front panel | Precurved visor | 6 stitchings on visor



Beechfield
ORIGINAL HEADWEAR

CB62N Organic Cotton 5 Panel Cap

100% Cotton
One Size

BLACK	LIGHT GREY	NAVY
STONE	WHITE	

100% Organic Cotton Twill | 5 panel design | Structured front panels | Pre-curved peak | Stitched ventilation eyelets | Self-fabric strap with tri-glide buckle | TearAway label



REGATTA PROFESSIONAL



RG353 Pro 5-Panel Cap

One Size

BLACK	CLASSIC RED	DARK GREEN
NAVY	NEW ROYAL	SEAL GREY

5-Panel construction design | Velcro back tab for adjustable fit



Beechfield ORIGINAL HEADWEAR



CB638 Removable Patch 5 Panel Cap

100% Cotton
One Size

BLACK	DESERT SAND	GRAPHITE GREY
JUNGLE CAMO	MILITARY GREEN	

100% Cotton Twill | 5 panel design | Pre-curved peak | Inter-changeable Rip-Strip™ patch designed for decoration | Stitched ventilation eyelets | Snapback size adjuster | Compatible with MOLLE BG841 Utility Sublimation Patch | Compatible with B600 Cotton | Removable Patch | TearAway label

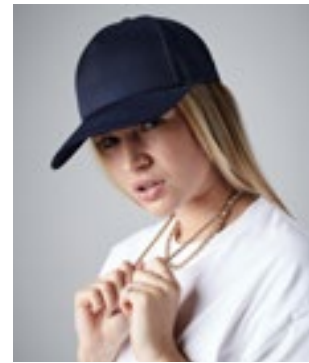

Beechfield ORIGINAL HEADWEAR



CB649 Urbanwear 5 Panel Snapback

80% Polyester / 20% Cotton
One Size

BLACK	GRAPHITE GREY	LIGHT GREY
NAVY	WHITE	

5 panel design | Structured front panels | Semi-curved peak | Stitched ventilation eyelets | Snapback size adjuster | TearAway label for ease of rebranding



Beechfield ORIGINAL HEADWEAR



CB654 Canvas 5 Panel Camper Cap

100% Cotton
One Size

BLACK	DESERT SAND	NATURAL
NAVY	OLIVE GREEN	TERRACOTTA

100% Cotton Canvas | 5 panel design | Tear away label for ease of rebranding | Flat peak | Authentic metal ventilation eyelets | Adjustable snap fastening strap adjuster



BEST SELLER

Beechfield ORIGINAL HEADWEAR



CB15 Ultimate 5 Panel Cap

100% Cotton
One Size

BLACK	BOTTLE GREEN	BRIGHT ROYAL
BURGUNDY	CLASSIC RED	FRENCH NAVY
GRAPHITE GREY	LIGHT GREY	OLIVE GREEN
WHITE		

100% cotton drill | Rip-Strip™ size adjuster | 5 panel design | Pre-curved peak | Stitched ventilation eyelets | Perfect for print and embroidery



Atlantis headwear solution



AT516 Gear - Baseball Cap

Front Panel + Peak: 100% Polyester, mesh rear panels: 100% Cotton
One Size

BLACK	GREEN	NAVY
RED	ROYAL	WHITE

Structured front panels | Precurved visor | Velcro strap at rear | 6 sewn eyelets | Self fabric sweatband closed with 4 rows | 6 rows on visor | Debossed front panel and bill



Atlantis headwear solution



AT528 Shot Cap

100% Cotton
One Size

BLACK	DARK GREY	GREEN
LIGHT GREY	NAVY	RED
ROYAL	WHITE	YELLOW

100% Cotton Twill | Structured five-panel | Sports cap | Wide front crown | Visor curved | Stitched eyelets | 6 stitchings on visor



FLEXFIT YUPOONG



FX6560 Flexfit 5 Panel Cap

97% Polyester / 3% Elastane
S/M, L/XL

BLACK	GREENISH GREY	GREYISH NAVY
KHAKI	NAVY	RED
WHITE		

Ideal for screen printing | Hard buckram | Matching undervisor



FLEXFIT YUPOONG



FX5789M YP Classics 5-Panel Premium Curved Visor Snapback Cap

80% Acrylic / 20% Wool
One Size

BALLADBLUE	BLACK	HEATHER GREY
LIGHT PURPLE	MAROON	NAVY
PRISM PINK	RED	STONE
WHITE		

5-panel cap | Plain cap | Pre-curved visor | Eight decorative seams | Snapback closure

CAPS (CLASSIC)



Beechfield
ORIGINAL HEADWEAR



CB10 | B10 **Original 5 Panel Cap**

100% Cotton
One Size

Beechfield

BLACK	BOTTLE GREEN	BRIGHT RED
BRIGHT ROYAL	BURGUNDY	CHOCOLATE
CLASSIC PINK	CLASSIC RED	EMERALD
FRENCH NAVY	FUCHSIA	GOLD
GRAPHITE GREY	KELLY GREEN	LIGHT GREY
LIME GREEN	NATURAL	OLIVE GREEN
ORANGE	PURPLE	SAND
SKY BLUE	SURF BLUE	WHITE
YELLOW		

100% cotton twill | Rip-Strip™ size adjuster | 5 panel design | Pre-curved peak | Stitched ventilation eyelets



Result
HEADWEAR



RH05 | RC005X **Cotton Cap**

100% Cotton
Regular, Wide
190 g/m²

Result Headwear

Regular, Wide

BLACK	NAVY	RED
WHITE		

Regular

BOTTLE	BURGUNDY	GREY
KELLY GREEN	ROYAL	SKY
YELLOW		

5 panel | Pre-curved peak with 6 stitched lines | Hinged front support panel | No centre seam | Stitched eyelets | Easy tear release size adjuster | Cotton-Twill

myrtle beach



MB6237 | MB6237 **5 Panel Cap Bio Cotton**

100% Cotton
One Size
190 g/m²

Myrtle beach

BLACK	BURGUNDY	GRAPHITE
LIGHT GREY	LIME GREEN	NAVY
RED	ROYAL	TURQUOISE
WHITE		

5-panel cap | Organic cotton | Closure: Rip-tape | Front panel: laminated | 4 embroidered ventilation eyelets | 6 decorative seams on the visor

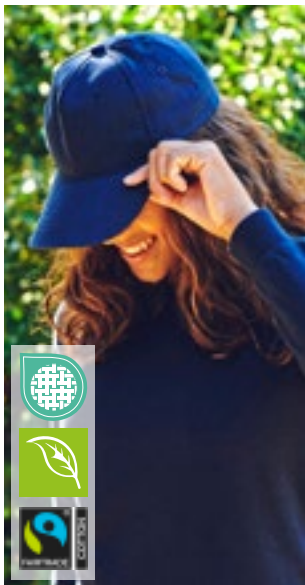

Neutral.
Certified Responsibility™



NE93090 | O93090 **Cap**

100% Cotton
One Size
210 g/m²

Neutral

BLACK	BORDEAUX	BOTTLE GREEN
DUSTY INDIGO	DUSTY MINT	DUSTY PURPLE
DUSTY YELLOW	GREEN	MILITARY
NAVY	ORANGE	RED
SAND	SAPPHIRE	WHITE
YELLOW		

Fairtrade-certified cotton | Certified organic combed cotton | Twill weave | Five Panels | Adjustable back closure



Beechfield
ORIGINAL HEADWEAR



CB610 | B610 **5 Panel Snapback Rapper Cap**

100% Cotton
One Size

Beechfield

BLACK	BOTTLE GREEN	BRIGHT ROYAL
BURGUNDY	CLASSIC RED	FRENCH NAVY
GRAPHITE GREY	LIGHT GREY	ORANGE
PURPLE	WHITE	

Retro style snapback size adjuster | Flat peak style | 100% CottonTwill | Authentic peak sticker | TearAway label for ease of rebranding | Stitched ventilation eyelets | 5 panel design

l-merch



C1934 **Brushed Promo Cap**

100% Cotton
One Size

BLACK	BOTTLE GREEN	DARK GREY
GREY	LIGHT BLUE	LIGHT GREEN
NATURAL	NAVY	ORANGE
PINK	PURPLE	RED
ROYAL BLUE	WHITE	

5-panel cap | Brushed cotton | Embroidered eyelets | With hook-and-loop fastening | 2-coloured with sandwich-binding

BEST
SELLERSOL'S®
the fair spirit

LC88110 | 88110

Cap Sunny

100% Cotton

One Size180 g/m²

SOL'S

AQUA	ARMY/BEIGE	BEIGE/WHITE	BLACK	BOTTLE GREEN	DARK GREY (SOLID)	DARK GREY (SOLID)/LIGHT GREY (SOLID)
FRENCH NAVY	FRENCH NAVY/WHITE	FUCHSIA	GOLD	KELLY GREEN	ORANGE	RED
RED/WHITE	ROYAL BLUE 241	ROYAL BLUE 241/WHITE	SKY BLUE	WHITE		

Light brushed cotton | 5 panel | Pre-formed peak | 4 embroidered ventilation eyelets | Adjustable self-gripping back fastening



MB001 | MB001 **5 Panel Promo Cap**
100% Cotton
One Size
165 g/m² Myrtle beach

BLACK	DARK GREEN	DARK GREY
GOLD	LIGHT GREY	LIME GREEN
NAVY	ORANGE	PINK
PURPLE	ROYAL	SIGNAL RED
WHITE	WINE	

Promo Cap with lightly laminated front panel | 4 embroidered ventilation holes | Two decorative stitching lines on the visor | Cotton sweat band | Hook&loop closure

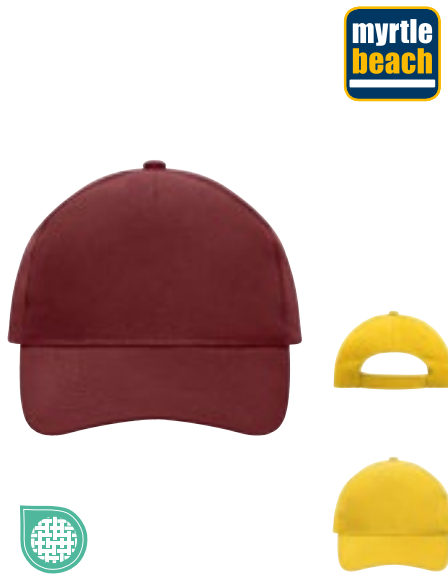

MB092 | MB092 **5 Panel Cap Heavy Cotton**
100% Cotton
One Size
260 g/m² Myrtle beach

BEIGE	BLACK	BURGUNDY
DARK GREY	GOLD	LIGHT BLUE
LIGHT GREY	NAVY	ORANGE
RED	ROYAL	WHITE

Heavy brushed cotton | 4 embroidered ventilation holes | Laminated front panel | Six decorative stitching lines on the visor | Padded satin sweatband | Hook&loop closure



AT409 | DADH **Dad Hat - Baseball Cap**
100% Cotton
One Size Atlantis Headwear

BLACK	BURGUNDY	CAMOUFLAGE
GREY	KHAKI	LIGHT BLUE
NAVY	OLIVE	PINK
RED	STONE	WHITE

Unstructured front panels | New mid visor | Self fabric closure with full metal brass buckle | 6 sewn eyelets | 100% chino cotton twill sweatband closed with 4 rows | 8 rows on visor | Garment wash

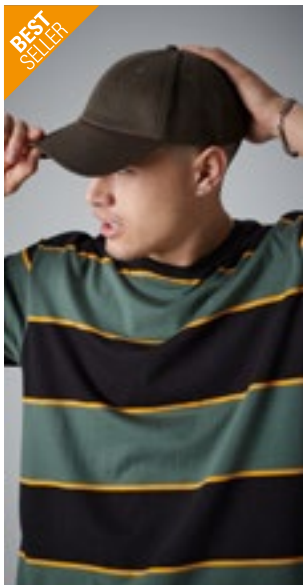

CB59 | B59 **Authentic Baseball Cap**
100% Cotton
One Size Beechfield

BLACK	BOTTLE GREEN	BURGUNDY
CLASSIC RED	FRENCH NAVY	GRAPHITE GREY
LIGHT GREY	MILITARY GREEN	SOFT WHITE

100% Cotton Twill | Mid profile 6 panel design | Tear-A-way label for ease of rebranding | Pre-curved peak | Structured front Panels | Stitched ventilation eyelets | Self fabric strap with tri-glide buckle



RH84 | RC084X **Boston Printers Cap**
65% Polyester / 35% Cotton
One Size
260 g/m² Result Headwear

APPLE GREEN	AQUA	BLACK
BOTTLE GREEN	BURGUNDY	DOVE GREY
KHAKI	LIME	NAVY
ORANGE	PINK	PURPLE
RED	ROYAL	SKY
WHITE	YELLOW	

5-Panel | Seamless front panel | Stiffened front panel | Curved peak with 6 stitch lines | Stitched eyelets | Tear release adjuster | Tear away label



CB58 | B58 **Low Profile Heavy Cotton Drill Cap**
100% Cotton
One Size Beechfield

BLACK	BOTTLE GREEN	CLASSIC RED
FRENCH NAVY	LIGHT GREY	WHITE

Heavy Cotton Drill | Self-fabric strap with tri-glide buckle | Seamless, centralised front panel | Perfect for print and embroidery | Pre-curved peak | Stitched ventilation eyelets



Beechfield
ORIGINAL HEADWEAR



CB54 **Organic Cotton 6 Panel Cap**

100% Cotton
One Size

BLACK	DESERT SAND	GRAPHITE GREY
OLIVE GREEN	OXFORD NAVY	SAND
TERRACOTTA		

100% Organic Cotton | TearAway label for ease of rebranding | Mid profile 6 panel design | Pre-curved peak | Self fabric strap with tri-glide buckle



Beechfield
ORIGINAL HEADWEAR



CB25 **Authentic 5 Panel Cap**

100% Cotton
One Size

BLACK	BOTTLE GREEN	BRIGHT ROYAL
BURGUNDY	CLASSIC RED	FRENCH NAVY
GRAPHITE GREY	WHITE	

100% Cotton Twill | TearAway label for ease of rebranding | 5 panel design | Structured front panel | Pre-curved peak | Stitched ventilation eyelets | Self fabric strap with tri-glide buckle



l-merch

C500 **Cotton-Cap**

100% Cotton
One Size

BLACK	DARK GREEN
NATURAL	NAVY
RED	ROYAL BLUE
WHITE	WHITE/NAVY

Front reinforcement | Classic Promo Cap | Air holes | Snap closing size adjuster | 5-panel | Decorative seams on peak | Continuous front offers ideal decoration options



l-merch



C541 **Original Cap**

100% Cotton
One Size

BLACK	GREEN	NAVY BLUE
RED	ROYAL BLUE	YELLOW

5-panel | Curved peak | Adjustable fastening with metal buckle



korntex



KX054 **Adult Premium Hi-Vis Cap Nice**

100% Polyester
One Size

BLACK	NAVY	ROYAL BLUE
SIGNAL ORANGE	SIGNAL YELLOW	

High-visibility 5-panel cap | Hem seams with silver reflective polyester edging | Two reflective segments on each side | Adjustable by hook-and-loop tape on the back of the head | Preformed peak with reflective edge | Air holes | Printable area on forehead



korntex



KX058 **Adult Basic Hi-Vis Cap Montpelier**

100% Polyester
One Size

SIGNAL ORANGE	SIGNAL YELLOW
---------------	---------------

High-visibility 5-panel cap | Hem seams with silver reflective polyester edging | Adjustable by hook-and-loop tape on the back of the head | Preformed peak with reflective edge | Air holes | Printable area on forehead



Beechfield
ORIGINAL HEADWEAR



CB677 **Jersey Athleisure Baseball Cap**

100% Cotton
One Size

BLACK	FRENCH NAVY	HEATHER GRAPHITE
HEATHER GREY		

Cotton Jersey | Cotton twill sweatband and interior taping | TearAway label for ease of rebranding | Mid profile 6 panel design | Structured front panels | Pre-curved peak | Stitched ventilation eyelets | Self fabric strap with tri-glide buckle



brain WAVES



BW7017 **Organic Cotton Cap**

100% Cotton
One Size (57,5 cm)

BLACK	CHARCOAL	NAVY
RED	SAND	WHITE

6-panel cap | Organic cotton, certified | Classic-modern shape | Hard buckram | Hook-and-loop fastener to adjust size | Tonal stitching and air holes | Padded sweatband for increased comfort | Premium construction | Size approx. 57.5 cm



FLEXFIT
BY YUPOONG

FX60890C **Organic Cotton Snapback**

98% Cotton / 2% Elastane
One Size

BLACK	BURNT OLIVE	DARK GREY
DARK NAVY	NAVY	PALE GREY
RED	WHITE	

Organic cotton | Reinforced front | Pre-curved visor | Adjustable-size snapback fastener

CAPS (CLASSIC)



LC00594 | 00594 **Five Panels Cap Long Beach**

100% Cotton
One Size
260 g/m²

ARMY/BEIGE	BEIGE	BLACK
BLACK/RED	BLACK/ROYAL BLUE 241	BOTTLE GREEN
BURGUNDY	CARBON GREY	CHOCOLATE/BEIGE
DARK GREY (SOLID)/LIGHT GREY (SOLID)	DARK GREY (SOLID)/ORANGE	DARK PURPLE
DENIM	FRENCH NAVY	FRENCH NAVY/WHITE
GOLD	KELLY GREEN/WHITE	LIME
ORANGE	PURE GREY	RED
RED/WHITE	ROYAL BLUE 241	ROYAL BLUE 241/WHITE
WHITE	WHITE/NAVY	

Heavy brushed cotton | Preformed peak | Adjustable back fastening with metal buckle | 4 embroidered ventilation eyelets

MB6236 | MB6236 **6 Panel Cap Bio Cotton**

100% Cotton
One Size
190 g/m²

BLACK	BURGUNDY	GRAPHITE	LIGHT GREY
LIME GREEN	NAVY	RED	ROYAL
TURQUOISE	WHITE		

6-panel cap | Organic cotton | Closure: Rip-tape | Front panel: laminated | 6 embroidered ventilation eyelets | 6 decorative seams on the visor



BW7018 | BW7018154 **Organic Cotton Cap Unstructured**

100% Cotton
One Size (57,5 cm)
275 g/m²

BLACK	CHARCOAL	NAVY
RED	SAND	WHITE

6-panel washed cap unstructured (without reinforced front panels) | Organic cotton, certified „organic cotton“ | Visor sticker | Unstructured | Hook-and-loop fastener to adjust size | Tonal stitching and air holes | Padded sweatband for increased comfort | Premium construction | Dimensions: approx. 57.5 cm

MB091 | MB091 **6 Panel Cap Heavy Cotton**

100% Cotton
One Size
260 g/m²

BEIGE	BLACK	BURGUNDY
DARK GREEN	DARK GREY	GOLD
LIGHT GREY	NAVY	ORANGE
RED	ROYAL	WHITE

Heavy brushed cotton | Front panels laminated | Six embroidered air holes | Six decorative stitching lines on the visor | Padded satin sweatband, 100% polyester | Hook&loop closure



RH24 | RC024X **Low Profile Heavy Brushed Cotton Cap**

100% Cotton
One Size
350 g/m²

BLACK	FOREST	NAVY
RED	ROYAL	WHITE

6 Panel | Low profile | Unsupported front panels | Pre-curved peak with 4 stitched lines | Stitched eyelets | Fabric size adjuster with antique brass buckle | Heavy brushed cotton drill



AT675 | GROV **Groovy Cap**
100% Cotton
One Size

Atlantis Headwear

AVIO	BLACK	BURGUNDY
DARK GREY	GREY	NAVY
OLIVE	STONE	

100% Cotton Canvas | Mid visor | Unstructured Baseball Cap | Stitched eyelets | 6 stitchings on visor | Brushed canvas fabric with washing treatment | Metal buckle closure | Unstructured six-panels | Vintage look



CB18 | B18 **Ultimate 6 Panel Cap**
100% Cotton
One Size

Beechfield

BLACK	BOTTLE GREEN	BRIGHT ROYAL
CLASSIC RED	FRENCH NAVY	GRAPHITE GREY
WHITE		

100% Cotton Drill | TearAway label | 6 panel design | Pre-curved peak | Stitched ventilation eyelets | Perfect for print and embroidery | Rip-Strip™ size adjuster

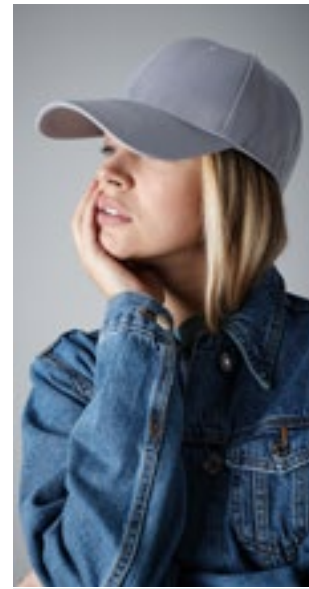

CB651 | B651 **Urbanwear 6 Panel Cap**
85% Polyester / 15% Cotton
One Size

Beechfield

BLACK	LIGHT GREY	NAVY
WARM SAND		

TearAway label for ease of rebranding | 6 panel design | Semi-curved peak | Structured front panels | Stitched ventilation eyelets | Self fabric size adjuster with silver effect buckle



AT670 | HITC **Hit Cap**
100% Cotton
One Size
270 g/m²

Atlantis Headwear

BLACK	BURGUNDY	DARK GREY
GREEN	LIGHT GREY	LIGHT PINK
NAVY	OLIVE	RED
ROYAL	WHITE	

6 Panels | Visor curved | Stitched eyelets | 8 stitchings on visor



AT673 | BASE **Base Cap**
75% Nylon / 20% Cotton / 5% Elastane
One Size

Atlantis Headwear

BLACK	GREY	NAVY
RED	ROYAL	WHITE

6 Panels | Mid visor | Stitched eyelets | 6 stitchings on visor | UPF50+ exterior | Quick & Dry function of the sweatband (DRY-TECH) | Blend of cotton and Tactel nylon | Rubber velcro closure



AT672 | REFE **Recy Feel Cap**
100% Polyester
One Size

Atlantis Headwear

BLACK	DARK GREY	GREEN FLUO
NAVY	ROYAL	WHITE

100% Certified Recycled Polyester | 6 Panels | Mid visor | Stitched eyelets | 6 stitchings on visor



RH81 | RC081X **Memphis Brushed Cotton Low Profile Cap**

100% Cotton, Visor: 100% Polyurethane

One Size
280 g/m²

Result Headwear

AZURE	BLACK	BOTTLE	BURGUNDY
CHARCOAL	CHOCOLATE BROWN	DOVE GREY	EMERALD GREEN
KHAKI	LIME	NAVY	ORANGE
PINK	PURPLE	RED	ROYAL
WHITE	YELLOW		

Low Profile | Brushed cotton | 6-Panel | Supported front panels | Pre-curved peak with 6 stitch lines | Stitched eyelets | Tear release size adjuster | Tear away label



RH25 | RC025X **Pro-Style Heavy Cotton Cap**

100% Cotton

One Size
350 g/m²

Result Headwear

BLACK	FOREST	NAVY	RED
ROYAL	WHITE		

6 panel | Laminated cotton support backing to front panels | Pre-curved peak with 8 stitched lines | Stitched eyelets | Fabric size adjuster with antique brass buckle | Heavy brushed cotton drill



RH85 | RC085X **Kansas Flex Cap**

98% Cotton / 2% Elastane

S/M, L/XL
260 g/m²

Result Headwear

BLACK	COOL GREY	KHAKI	NAVY
RED	VIVID BLUE	WHITE	

6-Panel | Stiffened front panels | Pre-curved peak with 6 stitch lines | Stitched eyelets | Stud button | Elasticised CORE FLEX sweatband | Tear away label | Fully closed back panel



RT981 | RC981X **Core Recycled Low Profile Cap**

100% Polyester

One Size
210 g/m²

Result Genuine Recycled

BLACK	CHARCOAL	DOVE GREY	NAVY
WHITE			

100% recycled polyester twill | Pre-curved peak with 6 stitch lines | Tear release size adjuster | Supported front panels | Stitched eyelets | Low profile | 6 panel | Made from highest quality sustainable yarns using 100% post-consumer PET recycled plastic bottles offering a sustainable equivalent to conventional yarns | Made out of 1 (1 litre) plastic bottle | Tag free



Beechfield
ORIGINAL HEADWEAR

CB801 EarthAware® Organic Cotton Canvas 6 Panel Cap

100% Cotton
One Size

BLACK	OLIVE GREEN	OXFORD NAVY
SAND		

Organic Cotton Canvas | Semi-structured front panels | 6 panel design | Stitched ventilation eyelets | Self-fabric strap with gunmetal buckle | TearAway label



Beechfield
ORIGINAL HEADWEAR

CB803 EarthAware® Organic Cotton Stretch-Fit Cap

98% Cotton / 2% Elastane
S/M, L/XL

BLACK	GRAPHITE GREY	OLIVE GREEN
OXFORD NAVY		

Organic Cotton | Moisture wicking, ultra soft sweatband | 6 panel design | Stitched ventilation eyelets | Stretch-fit | Closed back construction | TearAway label

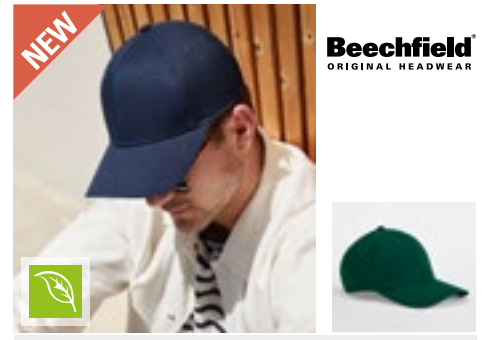

Beechfield
ORIGINAL HEADWEAR

CB820 EarthAware® Classic Organic Cotton 6 Panel Cap

100% Cotton
One Size

BLACK	BOTTLE GREEN	BRIGHT ROYAL
CLASSIC RED	FRENCH NAVY	GRAPHITE GREY
WHITE		

Organic Cotton Twill | 6 panel design | Pre-curved peak | Stitched ventilation eyelets | Self-coloured tri-glide adjuster | TearAway label



FX6245AL Synthetic Leather Alpha Shape Dad Cap

100% Polyester
One Size

BLACK

Synthetic leather cap | 57 cm diameter and adjustable backstrap | Alpha shape and eyelets



FX8000 Docker Cap

100% Nylon
One Size

BLACK

Wide, circumferential flap | Ribbon at the back, size adjusted with Velcro fastener



AT678 Energy Cap

100% Polyester
One Size

BLACK	GREY	NAVY
ROYAL	WHITE	YELLOW FLUO

6 Panels | Mid visor | Unstructured | Stitched eyelets | High quality Velcro closure | 6 stitchings on visor | Made of durable cationic ribstop | Water repellent fabric | Breathable | Dry-tech sweatband



AT613 Start Six Cap

100% Cotton
One Size

BLACK	CAMOUFLAGE	KHAKI
NAVY	OLIVE	RED
ROYAL	WHITE	

6 Panels | Velcro closure | Polyester sweatband | Embroidered eyelets | Structured front panel | Precurved visor | 6 stitchings on visor



AT621 Jolly Cap

100% Cotton
One Size

BLACK	CAMOUFLAGE	NAVY
RED	ROYAL	WHITE

6 Panels | Velcro closure | Cotton sweatband | Breathable | Stitched eyelets | Structured front panel | Precurved visor | 4 stitchings on visor | Chino cotton 16x12



CB70 Recycled Pro-Style Cap

100% Polyester
One Size

BLACK	FRENCH NAVY	GRAPHITE GREY
WHITE		

100% Recycled Polyester | TearAway label | 6 panel design | Structured front panels | Pre-curved peak | Stitched ventilation eyelets | Self fabric strap with tri-glide buckle

CAPS (CLASSIC)



CB655 | B655 **Low Profile Vintage Cap**

100% Cotton
One Size

Beechfield

VINTAGE BLACK	VINTAGE BOTTLE GREEN	VINTAGE BROWN
VINTAGE CORNFLOWER	VINTAGE DENIM	VINTAGE DUSKY PINK
VINTAGE GREY	VINTAGE JUNGLE CAMO	VINTAGE LIGHT BLUE
VINTAGE LIGHT DENIM	VINTAGE MUSTARD	VINTAGE OLIVE
VINTAGE ORANGE	VINTAGE RED	VINTAGE SAGE GREEN
VINTAGE SAND	VINTAGE STONE	

100% Brushed Washed Cotton | TearAway label for ease of rebranding | Low profile 6 panel design | Soft unstructured crown | Vintage styling | Pre-curved peak | Stitched ventilation eyelets | Self fabric strap with brass effect buckle

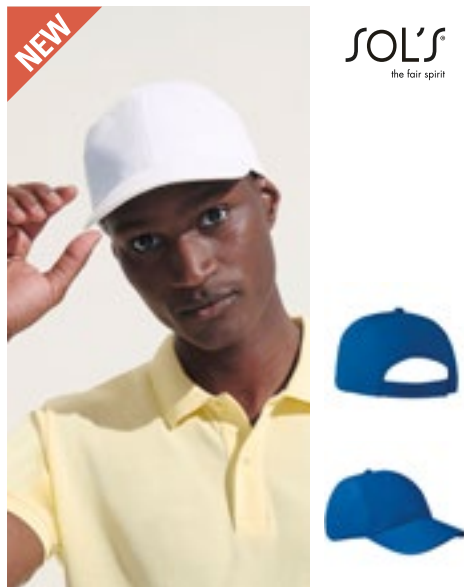

LC04096 | 04096 **6-Panel Cap Apollo**

100% Cotton
One Size
160 g/m²

SOL'S

BLACK	FRENCH NAVY	KELLY GREEN
OCEAN BLUE	ORANGE	PURE GREY
RED	ROYAL BLUE 241	WHITE
YELLOW GREEN		

6 panels | Adjustable strip with hook and loop fastening | Reinforcing tape | Ventilation eyelets | Reinforced peak and front panel



LC03093 | 03093 **Six Panel Cap Blaze**

100% Cotton
One Size
285 g/m²

SOL'S

BLACK	BOTTLE GREEN	BURGUNDY
CREAMY PINK	DARK GREY (SOLID)	FRENCH NAVY
PURE GREY	RED	ROYAL BLUE 241
WHITE		

Twill, 100% cotton, unbrushed | Six panels | Structured front panel | Pre-curved peak | Cotton twill padded headband | 6 embroidered eyelets | Modern adjustable back fastening with metal buckle



CB653 | B653 **Low Profile 6 Panel Dad Cap**

100% Cotton
One Size

Beechfield

BEIGE	BLACK	NAVY
PASTEL BLUE	PASTEL LEMON	PASTEL MINT
PASTEL PINK		

100% Chino Cotton | TearAway label for ease of rebranding | Low profile 6 panel design | Soft unstructured crown | Pre-curved peak | Stitched ventilation eyelets | Self fabric strap with tri-glide buckle



CB656 | B656 **Faux Suede 6 Panel Cap**

100% Polyester
One Size

Beechfield

BLACK	CARAMEL	DUSTY PINK
LIGHT GREY		

TearAway-label for ease of rebranding | Mid profile 6 panel design | Pre-curved peak | Cotton twill sweatband and interior taping | Structured front panels | Self fabric strap with tri-glide buckle

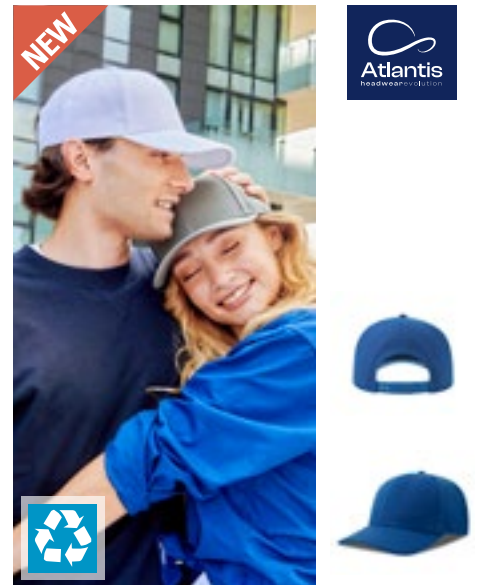

AT687 | BEAS **Beat-S Cap**

100% Polyester
One Size
300 g/m²

Atlantis Headwear

BLACK	DARK GREY	GREY
KHAKI	NAVY	RED
ROYAL	WHITE	

100% Recycled Polyester Twill | Mid visor | Recycled snapback closure | rPET twill sweatband



AT614 Liberty Six Cap

100% Cotton
One Size

BLACK	BOTTLE GREEN	KHAKI
LIGHT GREY	NAVY	RED
ROYAL	WHITE	

6 Panels | Velcro closure | Polyester sweatband | Embroidered eyelets | Structured front panel | Precurved visor | 4 stitchings on visor | Heavy brushed cotton



AT616 Liberty Six Buckle Cap

100% Cotton, Sweatband: 100% Polyester
One Size

BLACK	BOTTLE GREEN	KHAKI
LIGHT GREY	NAVY	RED
ROYAL	WHITE	

Medium brushed cotton 10x10 Baseball Cap | Structured front panels | Precurved visor | Closure with buckle and metal hole | 6 sewn eyelets | 6 rows on visor



AT645 Digg Cap

100% Cotton
One Size

BLACK	BURGUNDY	KHAKI
MUSTARD	NAVY	OLIVE
RED		

6 Panels | Stitched eyelets | Mid Visor | Sticker on bill | Closure with buckle and sewn hole | 8 stitchings on Visor | Cotton Sweatband



AT623 Pilot Cap

100% Cotton
One Size

BLACK	KHAKI	NAVY
OLIVE	RED	

6 Panels | Stitched eyelets | Structured front panel | Precurved visor | Closure with buckle and sewn hole | 6 Stitchings on visor | Cotton sweatband | Heavy brushed cotton 7x7



AT624 Champion Cap

100% Cotton
One Size

BLACK	NAVY
-------	------

6 Panels | Stitched eyelets | Structured front panel | Precurved visor | Closure with buckle and sewn hole | 6 Stitchings on visor | Heavy cotton 7x7



AT650 Feed Cap

78% Cotton / 22% Polyester
One Size

BLACK	DARK GREY	LIGHT GREY
NAVY		

6 Panels | Stitched eyelets | Structured Front Panel | Mid Visor | Sticker on bill | PVC closure | 8 stitchings on Visor | Polyester Sweatband



AT664 Dad Hat Destroyed

100% Cotton
One Size

BLACK	BURGUNDY	CAMOUFLAGE
DARK GREY	NAVY	OLIVE
WHITE		

100% Washed Chino Cotton | 6 Panels | Mid visor | Destroyed | Stitched eyelets | Closure with buckle and metal hole | 8 stitchings on visor



AT682 Dad Hat Destroyed-S

100% Cotton
One Size

BLACK	CARDINAL RED	DARK GREY
GREY	NAVY	OLIVE
WHITE		

100% Cotton Twill | Unstructured | Mid visor | Made of a blend of recycled and organic cotton | Destroyed effect | Full metal buckle with metal hole | Self fabric sweatband



FX110VH Hybrid Cap

96% Polyester / 4% Elastane
One Size

BLACK	GREEN	GREY
WHITE		

Diamond pattern of the fabric | Decorative stitching | White underside | Flexfit closure | Enfolding hook-and-loop fastener for easy size adjusting | Pre-curved visor



AT681 | DADS **Dad Hat-S**

100% Cotton
One Size
280 g/m² Atlantis Headwear

BLACK	CARDINAL RED	DARK GREY
GREY	KHAKI	MUSTARD
NAVY	OLIVE	STONE
WHITE		

100% Cotton Twill | Unstructured | Mid visor | Made of a blend of recycled and organic cotton | Full metal buckle with metal hole | Self fabric sweatband

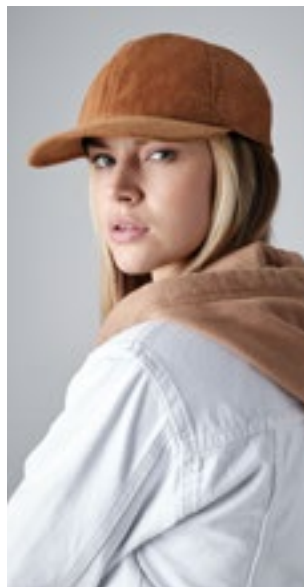

CB682 | B682 **Heritage Cord Cap**

100% Cotton
One Size
Beechfield

BLACK	CAMEL	DARK OLIVE
OXFORD NAVY		

TearAway-label for ease of rebranding | 6 Panel design | Soft unstructured crown | Heritage styling | Cotton twill sweatband and interior taping | Self fabric strap with silver buckle and grommet



FX180 | 180 **Flexfit Delta**

92% Polyester / 8% Elastane
S/M, L/XL
245 g/m² FLEXFIT

BLACK	DARK GREY	DARK ROYAL
MAROON	NAVY	OLIVE
ORION BLUE	RED	ROYAL
SILVER	SPRUCE	
WHITE		

Revolutionary cap | Lighter, sleeker, smarter than the older models | Seamless | Lightweight visor | Hard buckram



AT643 | FAMC **Fam Cap**

80% Polyester / 20% Cotton, Underbill: 100% Cotton
One Size
Atlantis Headwear

BLACK	BURGUNDY	GREY
NAVY		

Contrasting Visor | Stitched eyelets | Structured Front Panel | Mid Visor | Sticker on bill | Closure with Buckle and sewn hole | 6 Stitchings on Visor | Cotton Sweatband

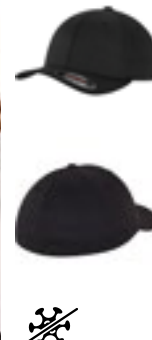

FX6588 | 6588 **Flexfit Bamboo Cap**

59% Viscose / 38% Cotton / 3% Elastane
S/M, L/XL
FLEXFIT

BLACK

Antibacterial material from bamboo fibres | Super-soft feel | Hard buckram | Matching undervisor



AT608 | ZOOM **Zoom Cap**

65% Polyester / 35% Cotton
One Size
Atlantis Headwear

BLACK	BOTTLE GREEN	KHAKI
NAVY	ORANGE	RED
ROYAL	WHITE	YELLOW

6 panels | Velcro closure | Sweatband: 35% cotton / 65% polyester | Embroidered eyelets | Structured front panel | 6 stitchings on visor

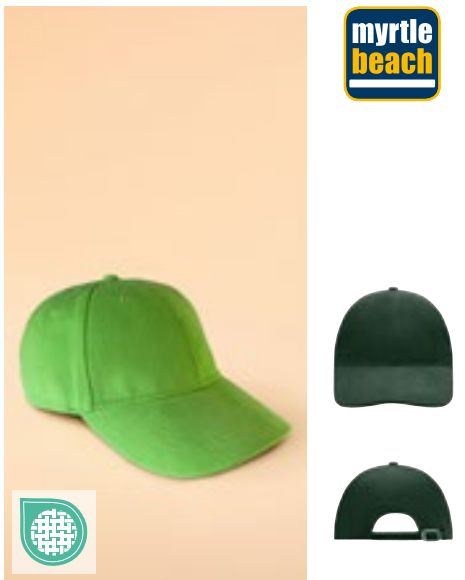

MB6126 | MB6126 **6 Panel Softlining Raver Cap**

100% Cotton
One Size
330 g/m² Myrtle beach

BLACK	DARK GREEN	DARK GREY
DARK KHAKI	LIGHT GREY	LIME GREEN
NAVY	ROYAL	SIGNAL RED
WHITE		

High-quality 6-panel cap with light lamination, easy to embroider on | Highly brushed cotton | Metal buckle in mat silver with press stud and embroidered eyelet | Six embroidered air holes | 8 decorative stitching lines on the peak | Front panels lightly laminated | Padded satin sweat band



MB6128 | MB6128 **6-Panel Raver Cap Laminated**

100% Cotton
One Size
330 g/m² Myrtle beach

BEIGE	BLACK	BURGUNDY
DARK GREEN	FERN GREEN	NAVY
ROYAL	SIGNAL RED	SUN YELLOW
WHITE		

Highly brushed cotton | Classic 6-panel cap | Metal buckle in mat silver with press stud and embroidered eyelet | Six embroidered air holes | 8 decorative stitching lines on the peak | Front panels laminated | Padded satin sweat band



CB825 | B825 **EarthAware® Classic Organic Cotton 5 Panel Cap**

100% Cotton
One Size Beechfield

BLACK	BOTTLE GREEN	BRIGHT ROYAL
CLASSIC RED	FRENCH NAVY	GRAPHITE GREY
WHITE		

Organic Cotton Twill | 5 panel design | Stitched ventilation eyelets | Self-coloured tri-glide adjuster | TearAway label

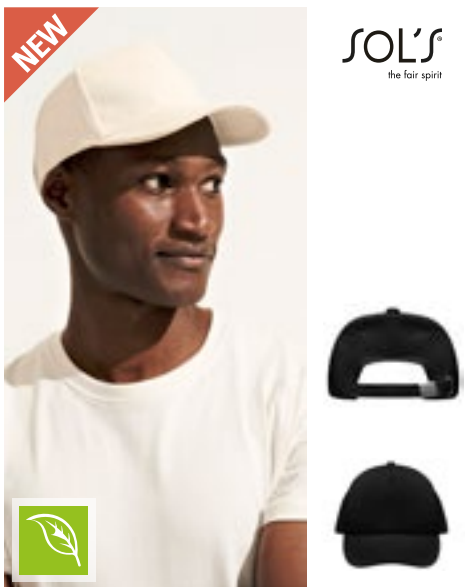

LC04092 | 04092 **5-Panel Cap Seoul**

100% Cotton
One Size
250 g/m² SOL'S

BLACK	BUD GREEN	NATURAL
RED	ULTRAMARINE	WHITE

100% brushed organic cotton | 5 panels | Adjustable strip with metal buckle | Opening with metal eyelet to slide the strip through | Reinforcing tape | Ventilation eyelets | Reinforced peak and front panel



RT984 | RC984X **Core Recycled Printers Cap**

100% Polyester
One Size
210 g/m² Result Genuine Recycled

BLACK	BOTTLE GREEN	NAVY
ORANGE	RED	ROYAL
SKY	WHITE	

100% recycled polyester twill | Pre-curved peak with 6 stitch lines | Tear release size adjuster | Seamless front panel | Stiffened front panel | Stitched eyelets | 5 panel | Made from highest quality sustainable yarns using 100% post-consumer PET recycled plastic bottles offering a sustainable equivalent to conventional yarns | Made out of 1 (1 litre) plastic bottle | Tag free

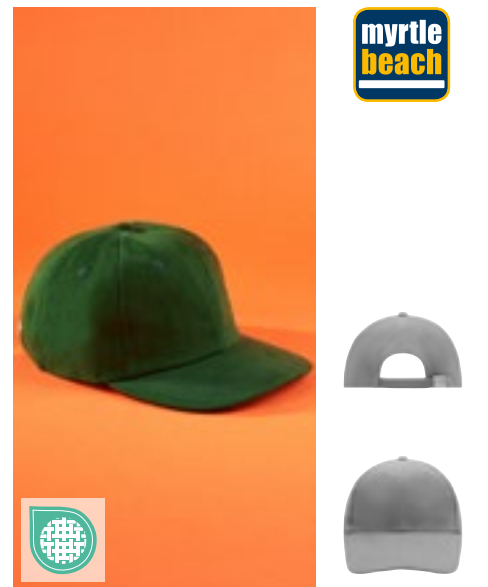

MB018 | MB018 **6-Panel Cap Low Profile**

100% Cotton
One Size
350 g/m² Myrtle beach

BEIGE	BLACK	DARK GREEN
DARK GREY	LIGHT GREY	LIME GREEN
NAVY	RED	ROYAL

Classic 6-panel cap with low profile front panels | Highly brushed cotton | Clip fastener in mat silver with embroidered eyelet | Six embroidered air holes | Six decorative stitching lines on the visor | Padded satin sweat band

CAPS (CLASSIC)



MB6181 | MB6181 **6 Panel Original Flexfit® Cap**

98% Cotton / 2% Elastane
S/M (56/57 cm), L/XL (58/59 cm)

Myrtle beach

BEIGE	BLACK	DARK BROWN	DARK GREEN
DARK GREY	GOLD	GREEN	LIGHT GREY
MAGENTA	NAVY	ORANGE	RED
ROYAL	TURQUOISE	WHITE	WINE

Back fully closed | Perfect fit due to an elastane insert and Flexfit® band | Six embroidered air holes | 8 decorative stitching lines on the peak | Front panels laminated



MB016 | MB016 **6-Panel Cap Laminated**

100% Cotton
One Size
350 g/m²

Myrtle beach

BEIGE	BLACK	DARK GREEN	DARK GREY
GOLD	LIGHT GREY	LIME GREEN	NAVY
ORANGE	PACIFIC	RED	ROYAL

Classic cap with laminated front panels | Highly brushed cotton | Clip fastener in mat silver with embroidered eyelet | Six embroidered air holes | Six decorative stitching lines on the visor | Padded satin sweat band



MB6111 | MB6111 **6-Panel Raver Cap**

100% Cotton
58 cm, Black: 60 cm
350 g/m²

Myrtle beach

58 cm, 60 cm

BLACK	BEIGE
58 cm	BLACK/CHARCOAL
AQUA	DARK GREEN
BEIGE/DARK GREEN	FERN GREEN
DARK BROWN	GRAPHITE
DARK GREY	LIGHT GREY
GOLD	LIGHT KHAKI/BLACK
GREEN	LIME GREEN
LIGHT GREY/BLACK	OLIVE
LIGHT KHAKI/NAVY	ORANGE
NAVY	ROYAL
OLIVE/BEIGE	SKY BLUE
PINK	WHITE
SIGNAL RED	YELLOW
TURQUOISE	
WINE	

Highly brushed cotton | Metal buckle in mat silver with press stud and embroidered eyelet | Six embroidered air holes | 8 decorative stitching lines on the peak | Low-profile | Padded satin sweat band | Colour black also available in head size 60 cm





FX6277P Flexfit Perforated Cap

97% Polyester / 3% Elastane
S/M, L/XL

BLACK

Sport fit | Hard buckram | Polyperforated Elastane

FLEXFIT
by YUPOONG

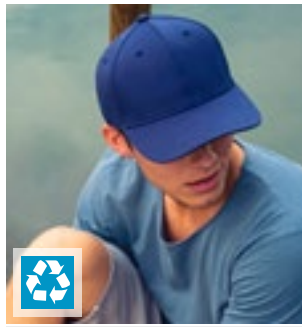

AT110 Skye Cap

100% Polyester
One Size

BLACK	COCONUT MILK	DARK GREY
NAVY	ROYAL	

Certified recycled honeycomb Polyester (made out of 2 bottles) | Structured six panel cap made of dope dyed polyester - a certified recycled fabric dyed by hot transfer without immersion in water | Full prostitching | Mid visor | 6 eyelets | High quality hook & loop closure

Atlantis
headwear solution



FX6778 Flexfit Double Jersey Cap

63% Polyester / 34% Cotton / 3% Elastane
S/M, L/XL

BLACK	HEATHER GREY	NAVY
RED	ROYAL	

Soft jersey knit fabric for high elasticity & comfort | Hard buckram | Matching undervisor

FLEXFIT
by YUPOONG



FX6350 Flexfit Heatherlight Cap

55% Polyester / 43% Viscose / 2% Elastane
S/M, L/XL

GREY MELANGE | MELANGE DARK GREY | MELANGE SILVER

Integrated Flexfit technology with circumferential band | Open | Pre-curved peak with eight-fold quilting

FLEXFIT
by YUPOONG



FX6277AS Alpha Shape Flexfit Cap

63% Polyester / 34% Viscose / 3% Elastane
S/M, L/XL

BLACK	DARK GREY	DARK NAVY
WHITE		

Flexfit technology | Open | Flat front | Pre-curved peak with eight-fold quilting

FLEXFIT
by YUPOONG



AT677 Sand Cap

95% Polyester / 5% Elastane
One Size

BLACK	DARK GREY	NAVY
ROYAL	WHITE	

Recycled Polyester | 6 Panels | Mid visor | Stitched eyelets | 6 stitchings on visor | Elastane fabric gives a stretchable universal fit | Fastener

Atlantis
headwear solution



FX6245EC Ecowash Dad Cap

100% Cotton
One Size

BLACK	DARK NAVY	OAK
OLIVE NIGHT	ROSE	WHITE

1-colour | Pre-curved peak with six-fold quilting | Adjustable buckle closure | Innovative alpha shape

FLEXFIT
by YUPOONG



BW7020254 6-Panel Cap Recycled

100% Polyester
One Size (57,5 cm)

BLACK	NAVY	RED
WHITE		

100% recycled polyester | Cotton look | Classic-modern shape | Hard buckram | Hook-and-loop fastener to adjust size | Decorative stitching and air holes in matching colour | Padded sweatband for increased comfort | Premium construction | Size approx. 57.5 cm

brain WAVES



CB648 Urbanwear 6 Panel Snapback

80% Polyester / 20% Cotton
One Size

BLACK	GRAPHITE GREY	LIGHT GREY
NAVY	WHITE	

6 panel design | Structured front panels | Semi-curved peak | Stitched ventilation eyelets | Snapback size adjuster | TearAway label for ease of rebranding

Beechfield
ORIGINAL HEADWEAR

NEW



CB657 | B657

Relaxed 5 Panel Vintage Cap

100% Cotton

One Size

Beechfield

VINTAGE BLACK VINTAGE BOTTLE GREEN VINTAGE BROWN VINTAGE DENIM VINTAGE STONE

Brushed Washed Cotton | High profile 5 panel design | Soft unstructured crown | Semi-curved peak | Stitched ventilation eyelets | Self-fabric strap with brass effect buckle | TearAway label



BEST SELLER

Beechfield
ORIGINAL HEADWEAR

BEST SELLER

l-merch



CB65 | B65 **Pro-Style Heavy Brushed Cotton Cap**

100% Cotton
One Size

Beechfield

BLACK	BRIGHT ROYAL	BURGUNDY
CLASSIC RED	FOREST GREEN	FRENCH NAVY
FRENCH NAVY/STONE	GRAPHITE GREY	OLIVE GREEN
STONE	WHITE	

100% Heavy brushed cotton drill | 6 Panel | Self-fabric strap with tri-glide buckle | Pre-curved peak | Stitched ventilation eyelets | Tear Away Label

C560 **Cotton Cap Low Profile/Brushed**

100% Cotton
One Size
260 g/m²

BLACK	BOTTLE GREEN	BROWN	DARK GREY
GREY	ICE BLUE	LIME	NATURAL
NAVY	ORANGE	PINK	RED
ROYAL BLUE	WHITE	YELLOW	

6-panel cap | Brushed cotton | Embroidered eyelets | Front reinforcement | Shifted panels (no seam on front) | Adjustable with gold-coloured metal buckle | Decorative stitching on visor



Atlantis
headwear solutions



AT115 | FRAC **Fraser Cap**

100% Cotton
One Size
270 g/m²

Atlantis Headwear

BLACK	CARDINAL RED	COLUMBIA BLUE
DARK GREY	KHAKI	NAVY
OLIVE	PINK	RED
STONE	WHITE	

Certified Organic Cotton Twill | Unstructured 6 panels cap | Dad cap shape with mid visor | Full metal buckle and metal hole



myrtle beach



MB6183 | MB6183 **6 Panel High Performance Flexfit® Cap**

84% Polyamide / 14% Cotton / 2% Elastane
S/M (56/57 cm), L/XL (58/59 cm)

Myrtle beach

BLACK	NAVY	RED
WHITE		

Functional 6-panel cap | Breathable, quick-drying | Six embroidered air holes | 8 decorative stitching lines on the peak | Front panels laminated | Perfect fit due to an elastane insert and Flexfit® band | Back fully closed



myrtle beach



MB6135 | MB6135 **6-Panel Polyester Peach Cap**

100% Polyester
One Size

Myrtle beach

ATLANTIC	BEIGE	BLACK
GREEN	GRENADINE	IRON GREY
LEMON	NAVY	RED
TOMATO	WHITE	

Hook&loop closure | Microfibre surface | Wind- and water-repellent | Six embroidered air holes | 8 decorative stitching lines on the peak | Front panels laminated | Padded satin sweat band

CAPS (CLASSIC)

BEST SELLER



MB6118 | MB6118 **Brushed 6-Panel Cap**

100% Cotton
One Size

Myrtle beach

BEIGE	BLACK	BROWN
BURGUNDY	CARBON	DARK GREEN
FERN GREEN	GREEN	GREY
LIGHT BLUE	MAUVE	NAVY
ORANGE	PINK	RED
ROSE	ROYAL	SUN YELLOW
TURQUOISE	WHITE	YELLOW

Highly brushed cotton | Front panels laminated | Hook&loop closure | Six embroidered air holes | Six decorative stitching lines on the visor | Padded satin sweat band



RH63 | RC063X/XL **Plush Cap**

100% Cotton
Regular
225 g/m²

Result Headwear

BLACK	NAVY	OLIVE MASH
PUTTY	RED	WHITE

6 panels | Low profile | Pre-curved peak with 4 stitched lines | Aluminium coloured eyelets | Fabric size adjuster with polished metal buckle | Plush finish cotton drill



FX110OC | 110OC **Flexfit 110 Organic Cap**

98% Cotton / 2% Elastane
One Size

FLEXFIT

BLACK	DARK GREY	DARK NAVY
WHITE		

Organic cotton | Pre-curved visor with parallel stitched seams | With fine wash on the edges | Eyelets | Flexfit buckle at the back of the head



AT113 | RECS **Recy Six Cap**

100% Polyester
One Size
220 g/m²



Atlantis Headwear

BLACK	NAVY	RED
ROYAL	WHITE	

Certified recycled Polyester Twill | Classic structured six panel baseball cap | Full prostitching | Curved visor | 6 eyelets | High quality hook & loop closure

NEW



C2116 **5-Panel Baseball Cap**

100% Cotton
One Size (58 cm)

BLACK	LIGHT GREY	NAVY
RED	WHITE	

100% unbrushed cotton | 5-panel | Seamless front | Reinforcement behind the front panel | Adjustable plastic fastening

BEST SELLER



FX6245CM | 6245CM **Low Profile Cotton Twill**

100% Cotton
One Size, Kids

FLEXFIT

BLACK	KHAKI	NAVY
WHITE		

BUCK	BURNT OLIVE	CRANBERRY
DARK GREY	DARK NAVY	GREEN CAMO
LIGHT BLUE	MAROON	PINK
RED	SEA BLUE	STONE
TAN		

Extra low profile | Antique brass buckle closure | Matching undervisor | Unstructured for classic, elegant style

l merch



C1926 Heavy Brushed Cap

100% Cotton
One Size

BLACK	BLACK/RED
BLACK/WHITE	BOTTLE GREEN
BROWN	DARK GREY
GREY	GREY/RED
LIGHT BLUE	LIME GREEN
NATURAL	NAVY
NAVY/WHITE	ORANGE
ORANGE/WHITE	PINK
PURPLE	RED
RED/WHITE	ROYAL BLUE
WHITE	YELLOW

6-panel cap | Brushed, heavy cotton | Embroidered eyelets | Brass buckle adjuster with eyelet | Decorative stitching | Reinforced front

l merch



C616 Raver Cap

100% Cotton
One Size

ANTHRACITE	BLACK	BORDEAUX
DARK GREEN	GREY	NAVY BLUE
RED	ROYAL BLUE	SAND

6-panel cap | Brushed cotton | Curved peak and cotton strap with metal buckle for closing | Reinforced front panels



LC88119 | 88119 Five Panel Cap Buzz

100% Cotton
One Size
150 g/m²

APPLE GREEN	ATOLL BLUE	BLACK
DARK GREY (SOLID)	FOREST GREEN	FRENCH NAVY
FUCHSIA	GOLD	KELLY GREEN
ORANGE	RED	ROYAL BLUE 241
SAND	SKY BLUE	WHITE

Cotton twill | Pre-formed peak | Adjustable self-gripping back fastening | 2 embroidered ventilation eyelets



Beechfield
ORIGINAL HEADWEAR

CB652N | B652N Organic Cotton 6 Panel Dad Cap

100% Cotton
One Size

BLACK	DESERT SAND	GRAPHITE GREY
NATURAL	NAVY	POWDER PINK
WHITE		

Certified organically grown cotton | Low profile 6 panel design | Soft unstructured crown | Pre-curved peak | Self-fabric strap with tri-glide buckle | Tear-A-way label for ease of rebranding

brain waves



BW7022226 | 7022226 Recycled Cotton Cap

100% Cotton
One Size (57,5 cm)
260 g/m²

BLACK	NAVY	WHITE
-------	------	-------

60% recycled cotton | 6-panel cap | Classic-modern shape | Hard buckram | Hook-and-loop fastener to adjust size | Tonal stitching and air holes | Padded sweatband for increased comfort | Premium construction | Size: 57,5 cm

FLEXFIT
BY YUPOONG



FX110RS | 110RS 110 Ripstop Snapback

100% Polyester
One Size

BLACK	KHAKI
-------	-------

Extra-robust Ripstop fabric | Front is separated into two panels of the same size | Slightly pre-curved visor | Quilted gore seams | Snapback closure

CAPS (CLASSIC)



MB022 6 Panel Chef Cap

100% Cotton
One Size

BLACK	DARK GREEN	LIGHT KHAKI
NAVY	RED	

Trendy cap without peak | 2 embroidered ventilation holes | Knitted brim | Padded satin sweatband | Hook&loop closure | Heavy brushed cotton



AT108 Joshua Cap

100% Polyester
One Size

BLACK	BOTTLE GREEN	DARK GREY
KHAKI	NAVY	OLIVE
RED	ROYAL	WHITE

Certified recycled Polyester Twill (made out of 4 bottles) | Classic 6 panel baseball cap with curved visor and full prostitching | Adjustable closure with hook & loop



AT418 Cordy Cap Recycled

100% Polyester
One Size

BLACK	BROWN	GREY
NAVY	STONE	

Structured 6 panels baseball hat in recycled polyester corduroy 8 wales | Curved visor and hook-and-loop closure | Vintage look and warm handfeel.



AT419 Creep Cap Recycled

100% Polyester
One Size

BLACK	BURGUNDY	DARK GREY
NAVY	OLIVE	STONE

Unstructured 6 panels baseball hat in recycled polyester corduroy 21 wales with mid visor and metal buckle closure with metal hole | Vintage look and warm handfeel



AT421 Bond Cap Recycled

97% Polyester / 3% Elastane
One Size

BLACK	NAVY	WHITE
-------	------	-------

Comfortable structured hat made of recycled polyester and elastane | Seamless construction for maximum comfort and performance | Baseball shape with dry-tech sweatband and curved visor | HQ hook-and-loop closure



FX6789M Premium Curved Visor Snapback Cap

80% Acrylic / 20% Wool
One Size

BLACK	DARK GREY	HEATHER GREY
MAROON	NAVY	RED
ROYAL	WHITE	

8-fold quilted, pre-curved visor and colour-matching undervisor | Tonal ventilation holes and headpin | Snapback closure



AT326 Helpy Cap

100% Polyester
One Size

ORANGE FLUO	YELLOW FLUO
-------------	-------------

5 Panels | Stitched eyelets | Precurved visor | Reflect band | Reflect button | Structured front panel | Velcro closure



FX5001 V-FLEXFIT® Cotton Twill Cap

98% Cotton / 2% Elastane
S/M, L/XL

BLACK	GREY	NAVY
-------	------	------

Pre-formed peak with parallel decorative seams | Integrated Flexfit band



AT689 Pitch Cap

100% Polyester
S/M, L/XL

BLACK	DARK GREY	NAVY
-------	-----------	------

Recycled Polyester Twill | Elastic sweatband | Full closure | Stretchable fabric | Mid visor



FX6245OC | 6245OC **Low Profile Organic Cotton Cap**

98% Cotton / 2% Elastane
One Size

FLEXFIT

BLACK	BURNT OLIVE	DARK GREY
NAVY	PALE GREY	WHITE

Organic cotton | Reinforced front | Pre-curved visor | Patented Flexfit technology



FX6277OC | 6277OC **Flexfit Organic Cotton Cap**

98% Cotton / 2% Elastane
S/M, L/XL

FLEXFIT

BLACK	BURNT OLIVE	DARK GREY
DARK NAVY	NAVY	PALE GREY
RED	WHITE	

Organic cotton | Reinforced front | Round peak | Patented Flexfit technology

BEST SELLER



FX7706 | 7706 **Curved Classic Snapback**

60% Cotton / 40% Polyester
One Size

FLEXFIT

BLACK	BUCK	CHARCOAL
CHOCOLATE CHIP	DELFT	HEATHER GREY
KHAKI	MAROON	MINK BEIGE
NAVY	PINK	RED
WHITE		

Sport fit | Hard buckram | Snapback closure



RH02 | RC002X **7-Panel Advertising Cap**

100% Cotton
One Size
190 g/m²

Result Headwear

BLACK	BOTTLE	BURGUNDY
NAVY	ORANGE	RED
ROYAL	WHITE	YELLOW

7 Panel | Pre-curved peak with 2 stitched lines | Wide front supported panel | No centre seam | Stitched eyelets | Snap closing size adjuster | Cotton-Twill



FX6100NU | 6100NU **FLEXFIT Nu® Cap**

79% Polyester / 18% Viscose / 3% Elastane
S/M, L/XL

FLEXFIT

BLACK	DARK GREY	DARK NAVY
GREY	NAVY	RED
ROYAL	WHITE	

Cool camp dry technology | Open | 8-fold quilted, pre-curved visor with colour-matching underside | Sweatband



FX7706FF | 7706FF **Flexfit 110 Curved Visor Snapback**

63% Polyester / 34% Cotton / 3% Elastane
One Size

FLEXFIT

BLACK	DARK GREY	GREY
NAVY	OLIVE	RED

Pre-curved visor with parallel decorative quilting | Snapback tab at the back of the head | Eyelets | Flexfit technology



FLEXFIT
11th YUPOONG

FX6477 Flexfit Wool Blend Cap

83% Acrylic / 15% Cotton / 2% Elastane
S/M, L/XL

BLACK	DARK NAVY	GREY
NAVY	RED	

Sporty Flexfit shape | Soft, combed outer fabric | High-quality style | Silver undervisor | Eight rows of seams on the top of the visor



FLEXFIT
11th YUPOONG

FX180M Flexfit Delta Carbon Cap

100% Polyester
S/M, L/XL

MELANGE BLUE	MELANGE CHARCOAL	MELANGE SILVER
--------------	------------------	----------------

Mottled colour design | Pre-curved visor without decorative quilting | Integrated Flexfit band | Eyelets



FLEXFIT
11th YUPOONG

FX6689M Melton Wool Snapback Cap

50% Cotton / 30% Polyester / 20% Nylon
One Size

DARK GREY

Classic shape | Premium wool blend | Matching plastic snap | Front reinforced | Green undervisor



FLEXFIT
11th YUPOONG

FX6377 Flexfit Brushed Twill Cap

98% Cotton / 2% Elastane
S/M, L/XL

BLACK	GREY	KHAKI
NAVY	PINE	

Sporty Flexfit shape | Soft, combed outer fabric | High-quality style | Silver undervisor | Eight rows of seams on the top of the visor



Atlantis
Headwear Collection

AT635 Pitcher - Baseball Cap

98% Cotton / 2% Elastane
S/M (56 cm), L/XL (58 cm)

BLACK	BURGUNDY/GREY
DARK GREY/GREY	KHAKI/GREY
NAVY/GREY	OLIVE/GREY
RED/GREY	ROYAL/GREY
WHITE/GREY	

Structured front panels | New mid visor | Fully closed at rear | 6 sewn eyelets | Self fabric sweatband closed with 4 rows | 5 rows on visor | Contrasting color underbill



FLEXFIT
11th YUPOONG

FX6277DC Flexfit Woolly Combed Adjustable Cap

63% Polyester / 34% Cotton / 3% Elastane
One Size

BLACK	BLACK/BLACK
DARK GREY	DARK NAVY
GREY	NAVY

Robust material | Adjustable closure | Pre-curved visor



FLEXFIT
11th YUPOONG

FX6089CO Cork Snapback

80% Acrylic / 20% Wool
One Size

BLACK	NATURAL
-------	---------

Classic shape | Premium wool blend | Matching plastic snap | Hard buckram | Cork visor



SOL'S
the fair spirit

L02116 Unisex Contrast Three-Colour Cap Longchamp

100% Cotton
One Size

BLACK	FRENCH NAVY	WHITE
-------	-------------	-------

5 panels | Adjustable back fastening with metal buckle | 4 embroidered eyelets



FLEXFIT
11th YUPOONG

FX6277T Flexfit Woolly Combed 2-Tone Cap

63% Polyester / 34% Cotton / 3% Elastane
S/M, L/XL

BLACK/NAVY	BLACK/RED
BLACK/SILVER	

Tightly woven, weatherproof fabric | Smooth, slightly shiny surface | Flexfit technology

BEST SELLER



AT601 | ACTI **Action Cap**

100% Cotton
One Size

Atlantis Headwear

ACID GREEN	BLACK	BROWN
BURGUNDY	CAMOUFLAGE	DARK GREY
FUCHSIA	GREY	KHAKI
LIGHT BLUE	NAVY	OLIVE
ORANGE	PINK	RED
STONE	WHITE	YELLOW

6 Panels | Washed chino cotton | Closure with buckle | Cotton sweatband | Garment wash | Contrasting visor | Metal eyelets | Unstructured front panel | Pre-curved visor | 6 stichings on visor



AT669 | CAMC **Campus Cap**

100% Nylon, mesh rear panels: 100% Polyester
One Size
224 g/m²

Atlantis Headwear

BLACK/WHITE	BOTTLE GREEN/WHITE
BURGUNDY/WHITE	GREY/WHITE
NAVY/WHITE	RED/WHITE

Trucker Cap | Visor curved | Stitched eyelets | 8 stichings on visor

BEST SELLER

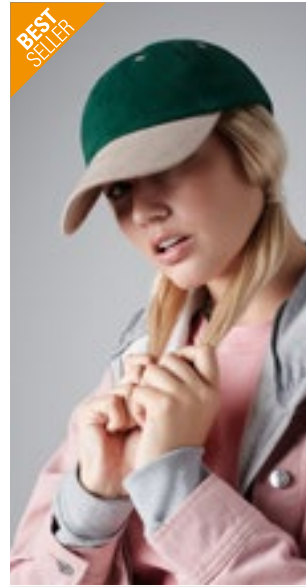

CB57 | B57 **Low Profile Heavy Brushed Cotton Cap**

100% Cotton
One Size

Beechfield

BLACK	FOREST GREEN
FOREST GREEN/TAUPE	FRENCH NAVY
FRENCH NAVY/TAUPE	WHITE

100% Heavy Brushed Cotton Drill | Self-fabric strap with matt silver buckle and grommet | 6 panel | Pre-curved peak | Stitched ventilation eyelets

BEST SELLER



FX6277 | 6277 **Woolly Combed Cap**

63% Polyester / 34% Cotton / 3% Elastane
Youth, Kids, Toddler, XS/S, S/M, L/XL, XXL

FLEXFIT

Kids, Youth, Toddler, XS/S, S/M, L/XL, XXL

BLACK/BLACK	GREY
NAVY	OLIVE
RED	

Youth, XS/S, S/M, L/XL, XXL

BLACK	BROWN
CAROLINA BLUE	CHARCOAL
CHINA BLUE	COYOTE BROWN
CURRY	DARK GREY
DARK GREY/DARK GREY	DARK LEAF GREEN
DARK NAVY	DARK NAVY/DARK NAVY
DARK PINK	FRESH GREEN
GOLD	HAWAIIAN OCEAN
KHAKI	MAROON
ORANGE	PEPPER GREEN
PINK	PURPLE
ROSE BROWN	ROYAL
SILVER	SLATE BLUE
SPICY ORANGE	SPRUCE
STONE	WHITE

Sport fit | Hard buckram | Silver undervisor (Black/Black: black undervisor) | Look and feel of wool | 8 rows of stitching on visor



AT665 | BEAC **Beat Cap**

100% Acrylic, Underbill: 100% Cotton
One Size
 400 g/m² Atlantis Headwear

BLACK	DARK GREY MELANGE	GREEN
GREY	GREY MELANGE	KHAKI
NAVY	RED	ROYAL
WHITE		

100% Acrylic, Underbill: 100% Chino Cotton | 6 Panels | Mid visor | Stitched eyelets | PVC closure | 8 stitches on visor

FX6778T | 6778T **Flexfit Double Jersey 2-Tone Cap**

63% Polyester / 34% Cotton / 3% Elastane
S/M, L/XL

GREY/BLACK

Soft jersey knit fabric for high elasticity & comfort | Hard buckram | Contrast top button & visor | Matching undervisor

FX110MM | 110MM **110 Melange Mix Cap**

72% Polyester / 22% Viscose / 6% Elastane
One Size
 208 g/m² FLEXFIT

DARK GREY/BLACK	GREY/KHAKI
-----------------	------------

58 cm head circumference with 7 holes at the back-strap so it is easily adjustable | 6 eyelets



FX180T | 180T **Flexfit Delta® Carbon Cap - 2 Tone**

100% Polyester
S/M, L/XL
 152 g/m² FLEXFIT

MELANGE BLUE/MELANGE CHARCOAL

Finely structured polyester fabric | Carbon material optic | Front with two panels | Curved visor | Rear in darker color | Subtle Delta logo on the right side

AT615 | RACI **Racing Cap**

65% Polyester / 35% Cotton
One Size
 180 g/m² Atlantis Headwear

BLACK/GREY	LIGHT BLUE/NAVY
NAVY/KHAKI	NAVY/WHITE
ORANGE/GREY	RED/NAVY
WHITE/ROYAL	YELLOW/NAVY

6 Pan Cap with Contrasting colour | Structured front panel | Precurved visor | Velcro closure | 6 sewn eyelets | Sweatband: 35% cotton, 65% polyester | Contrasting all over piping

MB6506 | MB6506 **6 Panel Turbo Piping Cap**

100% Cotton
One Size
 350 g/m² Myrtle beach

BEIGE/BLACK/DARK GREY
BLACK/DARK GREY/LIGHT GREY
BLACK/GOLD/LIGHT GREY
LIGHT GREY/DARK GREY/BLACK
NAVY/WHITE/LIGHT GREY
RED/NAVY/LIGHT GREY
ROYAL/WHITE/LIGHT GREY

Highly brushed cotton | Clip fastener with metal eyelet | High end 6-panel cap | Six embroidered air holes | Lavish contrasting insets and piping all around the cap | Front panels laminated | Padded satin sweat band



AT605 | WINN **Winner Cap**

100% Cotton
One Size

Atlantis Headwear

BLACK	NAVY	RED
-------	------	-----

6 panels | Heavy cotton | Closure with buckle and sewn hole | Cotton sweatband | Embroidered eyelets | Pre-embroidered | Structured front panel | Pre-curved visor



CB159 | B159 **Grand Prix Cap**

100% Cotton
One Size

Beechfield

BLACK	BLACK/CLASSIC RED
BLACK/LIME GREEN	BLACK/ORANGE
BLACK/YELLOW	BRIGHT ROYAL
CLASSIC RED	GRAPHITE GREY
WHITE	

100% Cotton Drill | Rip-Strip™ size adjuster | 5 Panels | Pre-embroidered chequer design | Pre-curved peak | Stitched ventilation eyelets | Classic Red, Graphite Grey and White with contrast colour: Black | Black and Bright Royal with contrast colour: White



LC00595 | 00595 **5 Panels Contrasted Cap Booster**

100% Cotton
One Size

SOL'S

BLACK/GOLD	BLACK/WHITE
GOLD/RED	KELLY GREEN/GOLD
RED/BLACK	RED/WHITE

Heavy brushed Cotton | Pre-formed peak | Adjustable back fastening with metal buckle | 4 embroidered ventilation eyelets



BEST SELLER



CB171 | B171 **Teamwear Competition Cap**

100% Cotton
One Size

Beechfield

BLACK/BRIGHT ROYAL	BLACK/CLASSIC RED	BLACK/CLASSIC RED/WHITE
BLACK/GRAPHITE GREY/CLASSIC RED	BLACK/GRAPHITE GREY/WHITE	BLACK/LIME GREEN
BLACK/ORANGE	BLACK/YELLOW	BOTTLE GREEN/BLACK/WHITE
BRIGHT ROYAL/BLACK/WHITE	CLASSIC RED/BLACK/WHITE	FRENCH NAVY/BRIGHT ROYAL/WHITE
FRENCH NAVY/CLASSIC RED/WHITE	GRAPHITE GREY/BLACK/BRIGHT ROYAL	OLIVE GREEN/BLACK
ORANGE/BLACK/WHITE	SKY BLUE/FRENCH NAVY/WHITE	

5 Panels | Rip-Strip™ size adjuster | 100% Brushed Cotton Twill | Pre-curved peak | Stitched ventilation eyelets | Perfect for print and embroidery



RH62 | RC062X **National Cap**

100% Cotton
One Size

Result Headwear

ENGLAND WHITE/RED	FINLAND WHITE/ROYAL	FRANCE NAVY/RED/WHITE
GERMANY BLACK/RED/YELLOW	GREAT BRITAIN RED/NAVY/WHITE	IRELAND WHITE/JADE
ITALY RED/GREEN/WHITE	NETHERLAND ORANGE/WHITE	POLAND OR DENMARK RED/WHITE
SCOTLAND NAVY/WHITE	SPAIN RED/YELLOW	SWEDEN ROYAL/YELLOW

6 panel | Pre-curved peak | Stitched eyelets | Contrast piping detail | Easy tear release size adjuster | Heavy brushed cotton drill | Full Profile



FX6533T Flexfit Ultrafibre & Airmesh 2-Tone Cap
 44% Polyester / 42% Nylon / 7% Elastane
S/M, L/XL
 BLACK/WHITE | NAVY/WHITE
 Special ultra-fibre fabric | Light and water-repellent | Airmesh-back | Breathable | Flexfit technology



FX6277TT 3-Tone Flexfit Cap
 63% Polyester / 34% Cotton / 3% Elastane
S/M, L/XL
 NEON ORANGE/WHITE/OLIVE
 RED/WHITE/BLACK
 Tricoloured design | Pre-curved visor | Integrated rubber band



FX6277M Flexfit Natural Melange Cap
 98% Cotton / 2% Elastane
S/M, L/XL
 BLACK | BURGUNDY MELANGE
 Classic Flexfit shape | Natural, mottled fabric pattern | 6 decorative seams | Flexfit sweatband | Pre-curved visor | Integrated elastic band



FX6277FM Fine Melange Flexfit
 62% Polyester / 35% Viscose / 3% Elastane
S/M, L/XL
 BLACK
 Sport fit | Hard buckram | Black undervisor



FX6277TK Twill Knit Flexfit
 66% Polyester / 30% Cotton / 4% Elastane
S/M, L/XL
 GREY
 Sport fit | Hard buckram | Black undervisor



FX6355 Flexfit Melange Cap
 98% Polyester / 2% Elastane
S/M, L/XL
 DARK HEATHER GREY
 Sport fit | Special melange weave fabric | Structured (hard buckram)



FX6277PS Plain Span Flexfit
 62% Polyester / 35% Viscose / 3% Elastane
S/M, L/XL
 HEATHER GREY
 Sport fit | Hard buckram | Black undervisor



FX6195P Flexfit Pinstripe Cap
 97% Polyester / 3% Elastane
S/M, L/XL
 BLACK/WHITE
 Fashionable and stylish pinstripes | Hard buckram | Self-coloured undervisor



FX6277HM Herringbone Melange Flexfit
 80% Polyester / 20% Viscose
S/M, L/XL
 BLACK/HEATHER GREY
 Sport fit | Hard buckram | Black undervisor

FLEXFIT
YUPOONG



FX6584 Flexfit 3D Hexagon Jersey Cap

100% Polyester
S/M, L/XL



Fine honeycomb pattern | Hexagon structure makes the fabric flexible | Flexfit technology | Sporty look | Light mesh effect

FLEXFIT
YUPOONG



FX280 Flexfit Delta Unipanel Cap

100% Polyester
S/M, L/XL



Open | Flexfit technology | Bonded seams | Pre-curved peak with eight-fold quilting

FLEXFIT
YUPOONG



FX6277Q Diamond Quilted Flexfit Cap

63% Polyester / 34% Cotton / 3% Elastane, Front Panel: 65% Polyurethan / 35% Viscose
Youth, S/M, L/XL



Quilted leather imitation front, hard buckram | Athletic shape | Silver undervisor | 8 stitchings on visor

FLEXFIT
YUPOONG



FX6089CF Camo Classic Snapback Cap

60% Cotton / 40% Polyester
One Size



High-quality Woodland Camo Print | Classic shape | Black plastic snap | Front reinforced | Green undervisor

FLEXFIT
YUPOONG



FX6089MC Classic Snapback Multicam

98% Cotton / 2% Elastane
One Size

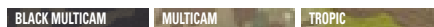

Reinforced front | Tonal snapback fastener | Multi-camo print

NEW

FLEXFIT
YUPOONG



FX6277VC Veil Camo™ Cap

100% Polyester
S/M, L/XL



Patented camo pattern | Fine structure | Curved visor with its decorative quilting | Integrated Flexfit band at the back

FLEXFIT
YUPOONG



FX6089TC Classic Snapback 2-Tone Camo Cap

65% Polyester / 35% Cotton, Visor: 80% Acrylic / 20% Cotton
One Size



Classic snapback | Robust wool-twill-blend | Snapback closure

FLEXFIT
YUPOONG



FX6277CS Flexfit Camo Stripe Cap

92% Polyester / 8% Elastane
S/M, L/XL



Camo print plus discreet stripe design | Slightly pre-curved peak | Patented Flexfit technology

FLEXFIT
YUPOONG



FX6277LC Flexfit Light Camo Cap

98% Cotton / 2% Elastane
S/M, L/XL



Flexfit shape | Light camo pattern | Decorative stitching | Pre-curved visor | Integrated elastic band



FX6277MC Flexfit Multicam Cap

98% Cotton / 2% Elastane, Mesh: 100% Polyester
S/M, L/XL



Reinforced front | Round peak | Patented Flexfit technology | Multicamo print



FX6977CA Flexfit Garmet Washed Camo Cap

98% Cotton / 2% Elastane
S/M, L/XL



Soft buckram | Detailed camo print with washed treatment | Matching camo-print undervisor



RH10 Heavy Cotton Drill Pro Style Cap

100% Cotton
One Size



6 Panel | Fabric size adjuster with antique brass buckle | Low profile | Unsupported front panels | Pre-curved peak with 4 stitched lines | Stitched eyelets | Heavy brushed cotton drill



FX6988 TrueTimber® Kanati Camo Cap

96% Polyester / 4% Elastane
S/M, L/XL



US brand TrueTimber® specializes in unique, photo quality print textiles of wood, twigs and leaves | Unusual look | Classic Flexfit cap



FX6196 Flexfit Glen Check Cap

97% Polyester / 3% Elastane
S/M, L/XL



Glen check patterned fabric | Hard buckram | Self-coloured undervisor



FX6197 Flexfit Tartan Plaid Cap

64% Polyester / 34% Viscose / 2% Elastane
S/M, L/XL



Fashionable plaid fabric | Hard buckram | Silver undervisor



FX6245BD Low Profile Batic Dye Cap

100% Cotton
One Size



Tie-dyeing (random pattern) | Sturdy jersey material | Pre-curved visor



FX6277KR Flexfit Kryptek Cap

100% Polyester
S/M, L/XL



Dark, urban cap with all-over print | Pre-curved peak with decorative seams | Integrated Flexfit band | Made of robust, durable polyester



FX6245DS Stripe Dad Hat

100% Cotton
One Size



Extra low profile | Antique brass buckle closure | Colour blocking ribbon



RH10P | RC010XP **Heavy Cotton Drill Pro Style**

100% Cotton
One Size
 270 g/m² Result Headwear



6 Panel | Low Profile | Unsupported front panels | Pre-curved peak with 4 stitched lines | Stitched eyelets | Contrasting colour sandwich peak | Fabric size adjuster with antique brass buckle & grommet | Heavy brushed cotton drill



RH91 | RC091X **Memphis Brushed Cotton Low Profile Sandwich Peak Cap**

100% Cotton
One Size
 280 g/m² Result Headwear



6 panel | Low profile | Stitched eyelets | Supported front panels | Removable card upstand | Tear release size adjuster | Pre-curved peak with 6 stitch lines | Tear away label



RH24P | RC024XP **Heavy Brushed Cotton Cap**

100% Cotton
One Size
 350 g/m² Result Headwear



6 panel | Unlined | Low Profile | Unsupported front panels | Pre-curved peak with 4 stitched lines | Stitched eyelets | Contrasting colour sandwich peak | Fabric size adjuster with antique brass buckle | Heavy brushed cotton drill



RH25P | RC025XP **Pro-Style Heavy Cotton Cap**

100% Cotton
One Size
 350 g/m² Result Headwear



6 Panel | Laminated cotton support backing to front panels | Pre-curved peak with 8 stitched lines | Stitched eyelets | Contrasting colour sandwich peak | Fabric size adjuster with antique brass buckle | Heavy brushed cotton drill



RH72 | RC072X **Printers Plush Cotton 5 Panel Cap**

100% Cotton
One Size
 Result Headwear



5 Panel | Low Profile | Contrasting colour sandwich peak | Pre-curved peak with 4 stitched lines | Seamless front panel | Fabric size adjuster with brushed metal buckle and grommet



AT320 | REFL **Reflect Cap**

65% Polyester / 35% Cotton
One Size
 180 g/m² Atlantis Headwear



6 Panels | Stitched eyelets | Reflect piping on visor | Reflect piping on closure | Structured front panel | Pre-curved visor | Closure with buckle and sewn hole | 6 Stitches on visor | Sweatband: 35% cotton, 65% polyester

CAPS (SANDWICH CAPS)



AT422 | ESTS **Estoril Cap Recycled**

100% Polyester
One Size

Atlantis Headwear

BLACK	BOTTLE GREEN	BURGUNDY
DARK GREY	GREY	NAVY
RED	ROYAL	WHITE

Classic automotive cap revisited in recycled polyester jacquard | Structured shape with HQ hook-and-loop closure with plastic hole | Curved visor with contrasting piping insert



AT602 | PIPS **Pilot Piping Sandwich Cap**

100% Cotton
One Size

Atlantis Headwear

BLACK/WHITE/GREY	
NATURAL/NAVY/NATURAL	
NAVY/WHITE/RED	
RED/WHITE/NAVY	
ROYAL/WHITE/RED	
YELLOW/NAVY/WHITE	

6 panels | Heavy brushed cotton | Closure with buckle and metal hole | Cotton sweatband | Piping | Sandwich | Contrasting visor | Embroidered eyelets | Structured front panel | Precurved visor | 6 stitchings on visor



AT627 | ESTO **Estoril Cap**

100% Polyester
One Size

Atlantis Headwear

BLACK	BOTTLE GREEN	BURGUNDY
DARK GREY	GREY	NAVY
RED	ROYAL	WHITE

6 Panels | Stitched eyelets | Structured front panel | Piping | Precurved visor | Velcro closure | 4 Stitchings on visor | Polyester sweatband | Polyester jacquard

NEW
COLOUR



AT633 | GRHO **Green House Cap**

56% Viscose / 44% Polyester, Sweatband:
65% Polyester / 35% Cotton
One Size

Atlantis Headwear

BLACK/GREY	NAVY/WHITE
STONE/BROWN	

6 panels | Sandwich | Contrasting visor | Stitched eyelets | Structured front panel | Precurved visor | Velcro closure



C683 **Canvas Structure Cap**

100% Cotton
One Size



BLACK/BLACK	BLACK/GREY
BLACK/RED	BLACK/YELLOW
NAVY/NAVY	NAVY/RED
NAVY/WHITE	NAVY/YELLOW
RED/RED	

6-panel cap | Structured cotton | Front reinforcement | Adjustable with metal buckle | Sandwich peak | Decorative stitching



MB035 | MB035 **5 Panel Sandwich Cap**

100% Cotton
One Size
260 g/m²

Myrtle beach

BLACK/WHITE	DARK GREEN/NATURAL
DARK GREY/LIGHT GREY	LIGHT GREY/BLACK
NATURAL/NAVY	NAVY/WHITE
RED/WHITE	WHITE/NAVY

5-panel cap with contrasting sandwich | Heavy brushed cotton | 4 embroidered ventilation holes | Six decorative stitching lines on the visor | Laminated front panel | Padded satin sweatband | Hook&loop closure



Beechfield
ORIGINAL HEADWEAR



CB15C | B15C **Ultimate 5 Panel Cap - Sandwich Peak**

100% Cotton
One Size

Beechfield

BLACK/BRIGHT ROYAL	BLACK/CLASSIC RED	BLACK/FUCHSIA
BLACK/LIGHT GREY	BLACK/LIME GREEN	BLACK/ORANGE
BLACK/YELLOW	BRIGHT ROYAL/WHITE	CLASSIC RED/WHITE
FRENCH NAVY/CLASSIC RED	FRENCH NAVY/PUTTY	GRAPHITE GREY/OYSTER GREY
PUTTY/FRENCH NAVY	WHITE/FRENCH NAVY	

100% cotton drill | Rip-Strip™ size adjuster | 5 panel design | Pre-curved peak | Contrasting colour sandwich peak and ventilation eyelets | Perfect for print and embroidery



Beechfield
ORIGINAL HEADWEAR



CB25c | B25C **Authentic 5 Panel Cap - Piped Peak**

100% Cotton
One Size

Beechfield

BLACK/BRIGHT ROYAL	BLACK/CLASSIC RED	BLACK/LIME GREEN
BLACK/ORANGE	BLACK/WHITE	CLASSIC RED/BLACK/WHITE
FRENCH NAVY/BRIGHT ROYAL/WHITE	FRENCH NAVY/CLASSIC RED/WHITE	FRENCH NAVY/WHITE
GRAPHITE GREY/BLACK	WHITE/FRENCH NAVY	

100% Cotton Twill | Structured front panel | 5 panel design | Pre-curved peak | Contrasting colour piped peak edge | Stitched ventilation eyelets | Self fabric strap with tri-glide buckle | TearAway label



Result
HEADWEAR



RH38 | RC038X **Herringbone Cap With Sandwich Peak**

100% Cotton
One Size

Result Headwear

BLACK/TAN	GREY/RED	GREY/YELLOW
NAVY/WHITE	PINK/WHITE	SKY/NAVY
TAN/NAVY		

6 panel | Herringbone weave | Low profile | Unsupported front panels | Pre-curved peak with 6 stitched lines | Contrasting colour sandwich peak | Stitched eyelets | Fabric size adjuster with antique brass buckle



Atlantis
headwear evolution



AT500 | SFSW **Start Five Sandwich Cap**

100% Cotton
One Size

Atlantis Headwear

BLACK/WHITE	BURGUNDY/WHITE	GREEN/WHITE
GREY/WHITE	KHAKI/NAVY	LIGHT BLUE/WHITE
NAVY/WHITE	ORANGE/WHITE	PINK/WHITE
RED/WHITE	ROYAL/WHITE	WHITE/NAVY
YELLOW/WHITE		

5 panels | Velcro closure | Polyester sweatband | Sandwich | Embroidered eyelets | Structured front panel | Precurved visor | 6 stitchings on visor

CAPS (SANDWICH CAPS)



MB6112 | MB6112 **6-Panel Raver Sandwich Cap**

100% Cotton
One Size
350 g/m² Myrtle beach

BLACK/BEIGE	BLACK/ORANGE	BLACK/WHITE
DARK GREEN/BEIGE	DARK GREY/WHITE	GRAPHITE/AQUA
LIME GREEN/WHITE	NAVY/WHITE	ORANGE/WHITE
PINK/WHITE	TURQUOISE/WHITE	WHITE/AQUA
WHITE/LIME GREEN	WHITE/NAVY	WHITE/ORANGE

Highly brushed cotton | Classical allround cap with contrasting sandwich | Metal buckle in matt silver with press stud and embroidered eyelet | Six embroidered air holes | 8 decorative stitching lines on the peak | Low-profile | Padded satin sweatband



MB6197 | MB6197 **6 Panel Double Sandwich Cap**

100% Cotton
One Size Myrtle beach

AZUR/WHITE/GREEN	BLACK/RED/GOLD	BLACK/WHITE/DARK GREY
DARK GREEN/RED/DARK KHAKI	DARK GREY/RED/WHITE	DARK KHAKI/MAROON/WHITE
GOLD/NAVY/WHITE	LIGHT GREY/RED/BLACK	NATURAL/NAVY/DARK KHAKI
NAVY/WHITE/RED	ORANGE/WHITE/ROYAL	RED/WHITE/NAVY
ROYAL/WHITE/RED	WHITE/BLACK/GOLD	WHITE/RED/NAVY

6-panel cap with double sandwich | Highly brushed cotton | Clip buckle in matt silver with contrasting piping and embroidered eyelet | Six embroidered air holes | Six decorative stitching lines on the visor | Contrasting lower peak | Front panels laminated | Padded satin sweat band



AT612 | SPSA **Sport Sandwich Cap**

100% Cotton
One Size Atlantis Headwear

BLACK/BLACK	BLACK/WHITE	BOTTLE GREEN/WHITE
BURGUNDY/NAVY	DARK GREY/WHITE	GREEN/WHITE
GREY/WHITE	KHAKI/NAVY	NAVY/NAVY
NAVY/WHITE	OLIVE/WHITE	PURPLE/WHITE
RED/WHITE	ROYAL/WHITE	TURQUOISE/WHITE
WHITE/NAVY	WHITE/WHITE	

6 Panels | Closure with buckle and sewn hole | Polyester sweatband | embroidered eyelets | Structured Front Panel | Precurved visor | Sandwich | 6 stitchings on visor



MB6541 | MB6541 **Light Brushed Sandwich Cap**

100% Cotton
One Size Myrtle beach

BEIGE/BLACK	BLACK/BEIGE	BLACK/GOLD
BLACK/RED	BLACK/WHITE	DARK ORANGE/BEIGE
GREEN/BEIGE	LIME GREEN/BEIGE	NAVY/BEIGE
NAVY/WHITE	RED/WHITE	ROYAL/WHITE
TURQUOISE/BEIGE	WHITE/NAVY	WHITE/RED

High-quality light and soft 6-panel sandwich cap | Brushed cotton | Clip fastener with metal eyelet | Six embroidered air holes | 6 decorative stitching lines on the peak | Front panels laminated | Padded satin sweatband



AT609 | ZOP1 **Zoom Piping Sandwich Cap**

65% Polyester / 35% Cotton
One Size

Atlantis Headwear

BLACK/WHITE/GREY	BOTTLE GREEN/WHITE/KHAKI	GREY/RED/WHITE
KHAKI/BURGUNDY/NAVY	LIGHT BLUE/WHITE/RED	NAVY/WHITE/RED
ORANGE/NAVY/WHITE	PINK/WHITE/GREY	RED/WHITE/NAVY
ROYAL/WHITE/RED	WHITE/NAVY/KHAKI	YELLOW/NAVY/WHITE

6 panels | Velcro closure | Sweatband: 35% cotton / 65% polyester | Piping | Piping on closure | Contrasting visor | Embroidered eyelets | Structured front panel | Precurved visor | 4 stitching on visor

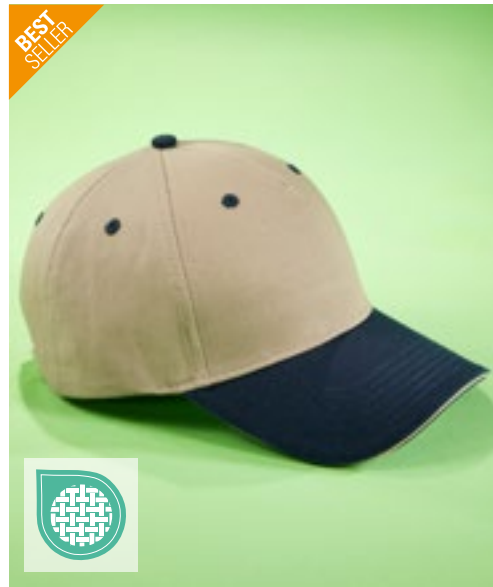

BEST SELLER



MB6526 | MB6526 **5 Panel Sandwich Cap**

100% Cotton
One Size

Myrtle beach

BEIGE/NAVY/BEIGE	BLACK/LIGHT GREY	BLACK/ORANGE
BLACK/RED	GOLD/NAVY	LIGHT GREY/BLACK
LIGHT GREY/BLACK/LIGHT GREY	LIME GREEN/WHITE	NAVY/BEIGE/NAVY
NAVY/RED	NAVY/RED/NAVY	NAVY/WHITE
ORANGE/WHITE	RED/WHITE	ROYAL/WHITE

Sandwich cap in multiple colours | Clip fastener with metal eyelet | Six embroidered air holes | Six decorative stitching lines on the visor | Laminated front panel | Padded cotton sweat band



BEST SELLER



NEW
COLOUR

LC88100 | 88100 **Six Panel Cap Buffalo**

100% Cotton
One Size
260 g/m²

SOL'S

ARMY/BEIGE	BEIGE
BLACK	BLACK/GOLD
BLACK/RED	BLACK/ROYAL BLUE 241
BOTTLE GREEN	BURGUNDY
CAMO	CARBON GREY
CHOCOLATE/BEIGE	DARK GREY (SOLID)/LIGHT GREY (SOLID)
DARK PURPLE	DENIM
FRENCH NAVY	FRENCH NAVY/NEON ORANGE
FRENCH NAVY/WHITE	GOLD
GREY (SOLID)/ORANGE	KELLY GREEN/WHITE
LIME	ORANGE
PINK/WHITE	PURE GREY
RED	RED/WHITE
ROYAL BLUE 241	ROYAL BLUE 241/NEON CORAL
ROYAL BLUE 241/WHITE	TURQUOISE/WHITE
WHITE	WHITE/NAVY

6 panel | Preformed peak | 6 embroidered ventilation eyelets | Adjustable back fastening with metal buckle | Thick brushed Cotton



NEW



AT684 | LISS **Liberty Sandwich-S Cap**

100% Cotton

One Size

278 g/m²

Atlantis Headwear

BLACK/BLACK	BLACK/WHITE	DARK GREY/WHITE	GREY/WHITE	KHAKI/KHAKI	NAVY/NAVY	NAVY/WHITE
OLIVE/WHITE	RED/WHITE	ROYAL/WHITE	WHITE/NAVY	WHITE/WHITE		

100% Heavy Brushed Cotton Twill | Made of a blend of recycled and organic cotton | Curved visor and a buckle with sewn hole in the back



RH50 | RC050X

Brushed Cotton Printers/Embroiderers Cap With Sandwich Peak

100% Cotton
One Size
350 g/m²

Result Headwear

BLACK/RED	FOREST/PUTTY
HEATHER GREY/AMBER	NAVY/PUTTY
PUTTY/NAVY	RED/PUTTY

5 panel | Seamless front panel | Hinged front support panel | Pre-curved peak with 6 stitched lines | Contrasting colour sandwich peak & stitched eyelets | Fabric size adjuster with polished metal buckle & grommet | Heavy brushed cotton drill



CB820C | B820C

EarthAware® Classic Organic Cotton 6 Panel Cap - Sandwich Peak

100% Cotton
One Size

Beechfield

BLACK/CLASSIC RED	BOTTLE GREEN/WHITE
BRIGHT ROYAL/WHITE	CLASSIC RED/WHITE
FRENCH NAVY/WHITE	GRAPHITE GREY/BLACK
WHITE/FRENCH NAVY	

Organic Cotton Twill | 6 panel design | Contrasting colour sandwich peak | Stitched ventilation eyelets | Contrasting colour tri-glide adjuster | TearAway label

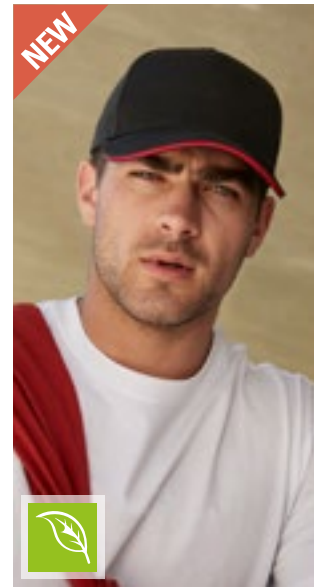

CB825C | B825C

EarthAware® Classic Organic Cotton 5 Panel Cap - Sandwich Peak

100% Cotton
One Size

Beechfield

BLACK/CLASSIC RED	BOTTLE GREEN/WHITE
BRIGHT ROYAL/WHITE	CLASSIC RED/WHITE
FRENCH NAVY/WHITE	GRAPHITE GREY/BLACK
WHITE/FRENCH NAVY	

Organic Cotton Twill | 5 panel design | Contrasting colour sandwich peak | Stitched ventilation eyelets | Contrasting colour tri-glide adjuster | TearAway label



C616S

Cap White-Stripe

100% Cotton
One Size

BLACK	BORDEAUX	GREY
RED	ROYAL BLUE	SAND

6-panel cap | Thick brushed cotton | Curved peak with sandwichline and contrast seam in white | Adjustable fastening with metal buckle



MB6238 | MB6238

5 Panel Sandwich Cap Bio Cotton

100% Cotton
One Size
190 g/m²

Myrtle beach

BLACK/WHITE	BURGUNDY/BLACK
GRAPHITE/RED	LIGHT GREY/BLACK
LIME GREEN/WHITE	NAVY/WHITE
RED/WHITE	ROYAL/WHITE
TURQUOISE/WHITE	WHITE/NAVY

5-panel cap | Organic cotton | Caps for custom printing | Closure: Rip-tape | Front panel: laminated | Pleasant to wear due to lined satin sweatband



MB6552 | MB6552

5 Panel Promo Sandwich Cap

100% Cotton
One Size
165 g/m²

Myrtle beach

BLACK/WHITE	DARK GREY/WHITE
GOLD/RED	LIGHT GREY/BLACK
LIME GREEN/WHITE	NAVY/WHITE
ORANGE/WHITE	RED/WHITE
ROYAL/WHITE	WHITE/NAVY

5-panel promo cap with sandwich in contrasting colour | Hook&loop closure | 4 embroidered ventilation holes | 6 decorative seams on the peak | Slightly laminated front panels | Cotton sweatband

CAPS (SANDWICH CAPS)



C9114 **Baseball-Cap Anfield**

100% Cotton
One Size

BLACK/WHITE	CHAMPAGNER/WHITE	COBALT BLUE/WHITE
DARK BLUE/WHITE	GREEN/WHITE	GREY/WHITE
ORANGE/WHITE	PINK/WHITE	PURPLE/WHITE
RED/WHITE	WHITE/NAVY	YELLOW/NAVY

5-panel cap | Hook&loop closure | 5-panel | Sandwich peak and button in contrast colour



LC03092 | 03092 **Six Panel Cap Solar**

100% Cotton
One Size
180 g/m²

SOL'S

BLACK	BLACK/RED	BOTTLE GREEN
DARK GREY (SOLID)/LIGHT GREY (SOLID)	FRENCH NAVY	FRENCH NAVY/WHITE
RED	RED/WHITE	ROYAL BLUE 241
WHITE		

Twill, 100% light brushed cotton | Six panels | Pre-curved peak with sandwich option | 6 embroidered eyelets | Adjustable self-gripping back fastening



MB024 | MB024 **6-Panel Sandwich Cap**

100% Cotton
One Size
350 g/m²

Myrtle beach

BEIGE/NAVY/BEIGE	BLACK/BEIGE/BLACK
BLACK/LIGHT GREY	BLACK/LIME GREEN
BLACK/ORANGE	BLACK/RED
BLACK/YELLOW	DARK GREY/WHITE
FERN GREEN/WHITE	GOLD/NAVY
GRAPHITE/LIGHT GREY	LIGHT BLUE/WHITE
LIGHT GREY/BLACK	LIGHT GREY/BLACK/LIGHT GREY
LIGHT PINK/WHITE	LIME GREEN/WHITE
NAVY/BEIGE/NAVY	NAVY/RED
NAVY/RED/NAVY	NAVY/WHITE
OLIVE/BEIGE	ORANGE/WHITE
PACIFIC/WHITE	PINK/WHITE
RED/WHITE	ROYAL/WHITE
SUN YELLOW/WHITE	WHITE/NAVY

Sandwich cap in multiple colours | Highly brushed cotton | Clip fastener with brass buckle with embroidered eyelet | Six embroidered air holes | 6 decorative stitching lines on the peak | Front panels laminated | Padded satin sweat band





Beechfield
ORIGINAL HEADWEAR



CB20 | B20 **Athleisure 6 Panel Cap**

100% Cotton
One Size

Beechfield

BLACK/CLASSIC RED	BLACK/GRAPHITE GREY	BLACK/LIME GREEN
BLACK/YELLOW	BRIGHT ROYAL/WHITE	CLASSIC RED/WHITE
FRENCH NAVY/WHITE	FUCHSIA/WHITE	GRAPHITE GREY/BLACK
KELLY GREEN/WHITE	ORANGE/WHITE	PURPLE/WHITE
SURF BLUE/WHITE	WHITE/BRIGHT ROYAL	WHITE/CLASSIC RED

Brushed cotton | TearAway label for ease of rebranding | 6 panel design | Mid profile | Pre-curved peak | Contrasting colour sandwich peak | Structured front panels | Stitched ventilation eyelets | Self fabric strap with tri-glide buckle



Result
HEADWEAR



RH54 | RC054X **Washed Fine Line Cotton Cap With Sandwich Peak**

100% Cotton
One Size

Result Headwear

NAVY/PUTTY	OLIVE GREEN/STONE	PUTTY/NAVY
------------	-------------------	------------

Soft peach finish | Washed & unlined | Unsupported front panels | 6 panel | Pre-curved peak with 6 stitched lines | Contrasting colour sandwich peak | Stitched eyelets | Fabric size adjuster with polished metal buckle | Fine line cotton twill



Atlantis
headwear evolution



NEW
COLOUR

AT610 | LISA **Liberty Sandwich Cap**

100% Cotton
One Size

Atlantis Headwear

BLACK/BLACK	BLACK/GREY/BLACK
BLACK/RED	BLACK/WHITE
BOTTLE GREEN/WHITE	BROWN/NATURAL
BURGUNDY/NATURAL	DARK GREY/WHITE
GREEN/WHITE	GREY/NAVY/GREY
GREY/WHITE	KHAKI/KHAKI
KHAKI/NAVY	LIGHT BLUE/WHITE
LIGHT GREY/WHITE	NATURAL/NAVY/NATURAL
NAVY/NAVY	NAVY/WHITE
OLIVE/NATURAL	ORANGE/ORANGE
PINK/WHITE	PURPLE/WHITE
RED/NAVY/RED	RED/WHITE
ROYAL/WHITE	TURQUOISE/WHITE
WHITE/NAVY	WHITE/WHITE
YELLOW/NAVY/YELLOW	

6 panels | Heavy brushed cotton | Closure with buckle and sewn hole | Sweatband: 35% cotton / 65% polyester | Sandwich | Embroidered eyelets | Structured front panel | Pre-curved visor | 6 stitchings on visor

CAPS (FLAT CAPS)



AT111 James Cap

100% Polyester

One Size

BLACK	DARK GREY	NAVY
OLIVE	ROYAL	WHITE

Certified recycled Polyester Twill (made out of 4 bottles) | Structured six panel cap with full prostitching | Recycled PVC snapback closure | Old school look and flat visor shape



AT530 Snap Five-S

100% Polyester

One Size

BLACK	DARK GREY	GREY
NAVY	RED	ROYAL
WHITE		

100% Recycled Polyester Twill | 5-panel | Flat visor | Recycled snapback closure | rPET Twill sweatband



FX6089CA Carbon Snapback

80% Acrylic / 20% Wool, Visor: 73% Polyester / 27% Elastane

One Size

BLACK/CARBON

Classic shape | Premium wool blend | Matching plastic snap | Hard buckram | Carbon style visor



FX6089CV Camo Visor Snapback

80% Acrylic / 20% Wool, Visor: 100% Polyester

One Size

BLACK/BLACK CAMO	OLIVE/OLIVE CAMO
SILVER/SILVER CAMO	

Classic shape | Premium wool blend | Front reinforced | Matching plastic snap | Camo-print visor



AT529 Cruz Cap

100% Cotton

One Size

BLACK	DARK GREY	DARK MUSTARD
KHAKI	NAVY	OLIVE
WHITE		

Unstructured old school cap | Made of a blend of recycled and organic cotton | Flat visor | Recycled snapback closure | Self fabric sweatband



RH83 Bronx Original Flat Peak Snapback Cap

100% Acrylic, Undervisor: 100% Cotton

One Size

BLACK	EMERALD GREEN	HEATHER GREY
NAVY	RED	SAPPHIRE BLUE
WHITE		

Acrylic-Twill | 6-Panel | Stiffened front panels | Flat peak with 6 stitch lines | Stitched eyelets | Snapback adjuster | Tear away label



CB668 Suede Peak Snapback

Cap: 100% Cotton, Visor: 100% Polyester

One Size

DENIM BLUE	VINTAGE BLACK
------------	---------------

6 panel design | Stitched ventilation eyelets | Washed Cotton Canvas | TearAway label for ease of rebranding | Faux suede flat peak | Retro style Snapback size adjuster



AT668 Bank Cap

100% Polyester, Visor: 100% Cotton

One Size

BLACK/BLACK	BURGUNDY/BLACK
DARK GREY/BLACK	KHAKI/BLACK
LIGHT GREY/BLACK	NAVY/BLACK
ROYAL/BLACK	

100% Polyester Microfiber, Visor: 100% Chino Cotton | 6 Panels | Flat visor | PVC closure | 4 stitchings on visor



AT685 Snap Back-S Cap

100% Polyester

One Size

BLACK	CARDINAL RED	DARK GREY
GREY	NAVY	RED
ROYAL	WHITE	

100% Recycled Polyester Twill | Streetwear style | Flat visor | Recycled snapback closure | rPET Twill sweatband



AT358 Snap One Cap

100% Polyester
One Size

WHITE

Flat Visor | 1 Panel | Sticker on bill | Elastic Sweatband | Fully closed at rear | 8 stitchings on Visor



FX6502 Unstructured 5-Panel Snapback

60% Cotton / 40% Polyester
One Size

BLACK KHAKI MAROON

Classic shape | Unstructured (soft front) | Snap fastening | Matching undervisor



L01661 Sonic Cap

100% Acrylic
One Size

DARK GREY (SOLID) FRENCH NAVY RED ROYAL BLUE 241

Acrylic, wool touch | 280 gsm | 5 panel shape | Flat peak | 4 embroidered ventilation eyelets | Back adjuster with plastic fastening



FX6002 YP Classics® Poplin Golf Cap

60% Cotton / 40% Polyester
One Size

BLACK NAVY RED

Straight visor with decorative stitching | Tonal plaited tape with a diameter of 0.5 cm, located directly above the visor | Snapback closure



CB665 Pro-Stretch Flat Peak Cap

98% Cotton / 2% Elastane
One Size (58 cm)

BLACK

Flat peak style | 6 Panels | Elasticated crown - one size fits most | Stitched ventilation eyelets | Authentic peak sticker



FX6277FV Flexfit Flat Visor

63% Polyester / 34% Cotton / 3% Elastane
S/M, L/XL

BLACK DARK GREY HEATHER GREY MAROON NAVY

Classic shape | Hard buckram | Patented Flexfit technology



FX6210 Premium 210 Fitted

83% Acrylic / 15% Wool / 2% Elastane
S/M (6 7/8 - 7 1/4), L/XL (7 1/4 - 7 5/8)

BLACK BROWN DARK GREY DARK NAVY HEATHER GREY RED ROYAL WHITE

Pro-baseball on-field shape | Fitted cap with Flexfit technology | Matching undervisor | S/M approx. 55-58 cm, L/XL approx. 58-61 cm



FX6089PS Pencil Holder Snapback Cap

100% Cotton
One Size

BLACK OCHER

Classic design | Sturdy cotton with fine woven pattern | Straight visor with decorative stitching | Snapback tab at the back of the head | Three integrated pen holders on the left side panel | Eyelets | Delivery without decoration/content



FX7005CB Color Braid Jockey Cap

60% Cotton / 40% Polyester
One Size

LIGHT BLUE

Decorative stitching | Straight, reinforced visor | Braided contrast band | Flexfit closure for individual size adjustment

CAPS (FLAT CAPS)

BEST SELLER

Atlantis
headwear production

NEW
COLOUR

AT401 | SNFI **Snap Five Cap**
100% Acrylic, Sweatband: 65% Cotton / 35% Polyester
One Size
Atlantis Headwear

BLACK	BURGUNDY	CAMOUFLAGE
GREY	NAVY	OLIVE
RED	ROYAL	WHITE

Flat visor cap with PVC snap closure | Structured front panel | Flat visor | PVC closure | 4 sewn eyelets | 6 Rows on visor | Sticker on visor

BEST SELLER

Atlantis
headwear production

NEW
COLOUR

AT603 | SNAP **Snap Back Cap**
100% Polyester, Undervisor: 100% Cotton
One Size
Atlantis Headwear

BLACK	BLACK/GREY
BLACK/RED	BOTTLE GREEN
BURGUNDY	CAMOUFLAGE
GREY	GREY MELANGE
NAVY	NAVY/RED
RED	ROYAL
WHITE	WHITE/BLACK

6 panels | Flat visor | PVC closure | Sweatband: 35% Cotton / 65% Polyester | Embroidered eyelets | Structured front panel | 6 stitchings on visor

BEST SELLER

Beechfield
ORIGINAL HEADWEAR

Label

CB610c | B610C **5 Panel Contrast Snapback**
100% Cotton
One Size
Beechfield

BLACK/CLASSIC RED	BLACK/FUCHSIA
BLACK/GREY	BLACK/LIME GREEN
BLACK/ORANGE	BLACK/SURF BLUE
BLACK/YELLOW	

TearAway label for ease of rebranding | Flat peak | Contrast detailing | Authentic peak sticker | Retro style snapback size adjuster | 100% Cotton Twill | 5 panel design

Atlantis
headwear production

AT424 | BANS **Bank Five Cap Recycled**
100% Polyester
One Size
Atlantis Headwear

BLACK/BLACK	BURGUNDY/BLACK
DARK GREY/BLACK	LIGHT GREY/BLACK
NAVY/BLACK	

Structured streetwear hat made of recycled polyester microfibre and recycled polyester twill on bill | 5 panels shape and flat visor | Fine lasered holes on side and back

myrtle beach

MB6184 | MB6184 **6 Panel Flexfit® Flat Peak Cap**
87% Acrylic / 11% Wool / 2% Elastane
S/M (56/57 cm), L/XL (58/59 cm)
Myrtle beach

BLACK	DARK BROWN	KHAKI
LIGHT GREY	NAVY	OLIVE
PURPLE	RED	WHITE
WINE		

Back fully closed | Flat visor | Perfect fit due to an elastane insert and Flexfit® band | Six embroidered air holes | 8 decorative stitching lines on the peak | Front panels laminated

BEST SELLER

Beechfield
ORIGINAL HEADWEAR

CB660 | B660 **Original Flat Peak Snapback Cap**
100% Polyester
One Size
Beechfield

BLACK/BLACK
BLACK/BLACK/BLACK
BLACK/BRIGHT ROYAL
BLACK/CLASSIC RED
BLACK/GREY
CLASSIC RED/BLACK
FRENCH NAVY/CLASSIC RED
FRENCH NAVY/FRENCH NAVY
GREY/BLACK
GREY/GREY
WHITE/BLACK

Stitched ventilation eyelets | 5 panel design | Flat peak style | Retro style Snapback size adjuster | Green underpeak, Black/Black/Black: Black underpeak | Polyester Twill | Authentic peak sticker



Beechfield
ORIGINAL HEADWEAR



CB661 | B661

Original Flat Peak 6 Panel Snapback Cap

100% Polyester
One Size

Beechfield

BLACK/BLACK	BLACK/CLASSIC RED
BLACK/GREY	CLASSIC RED/BLACK
GREY/BLACK	

100% Polyester Twill | TearAway label | 6 panel design | Structured front panels | Flat peak | Stitched ventilation eyelets | Retro style snapback size adjuster



MB6581 | MB6581

6 Panel Pro Cap

100% Cotton
One Size

Myrtle beach

BLACK/FERN GREEN	BLACK/PACIFIC
BLACK/SUN YELLOW	BLACK/TOMATO
NAVY/WHITE	PINK/BLACK
ROYAL/TOMATO	WHITE/BLACK

Stylish flat peak cap in 6-panel „High Profile“ look | 6 embroidered ventilation holes in contrasting colour | Straight peak with 8 decorative stitching lines | Trendy ‚High Profile‘ shape | Pleasant to wear because of padded sweatband | Click & snap fastener



NEW
COLOUR

FX110 | 110

110 Fitted Snapback

83% Acrylic / 15% Wool / 2% Elastane (White):
98% Acrylic / 2% Elastane

One Size

FLEXFIT

BLACK	BLACK/GREY
BLACK/RED	DARK GREY
GREY	HEATHER GREY
NAVY	RED
ROYAL	WHITE

Flexfit technology | Classic shape | Matching plastic snap & undervisor | Premium wool blend | Hard buckram | Moisture-absorbent elastic sweatband



BEST
SELLER



FX6089M | 6089M

Classic Snapback

80% Acrylic / 20% Wool
One Size, Kids, Youth, Toddler

FLEXFIT

One Size, Kids, Youth, Toddler

BLACK	BLACK/BLACK
DARK NAVY	HEATHER GREY
MAROON	

One Size

BROWN	BUCK
DARK GREY	DARK GREY/DARK GREY
DARK NAVY/DARK NAVY	DEEP OLIVE
HEATHER GREY/HEATHER GREY	MAROON/MAROON
NATURAL	NAVY
ORANGE	PALE MIDNIGHT NAVY
PURPLE	RED
RED/RED	ROYAL
SILVER	SPRUCE
TAN	WHITE
WHITE/WHITE	

Classic shape | Premium wool blend | Matching plastic snap | Hard buckram | Classic green undervisor (Tone-on-tone at double colours, Classic Grey at Heather Grey/Heather Grey)

CAPS (FLAT CAPS)



FX06089BT Boots Suede Snapback Cap

Fabric 1: 80% Acrylic / 20% Wool, Fabric 2: 65% Nylon / 35% Elastane

One Size

BLACK/BLACK

Classic shape | Premium wool blend | Matching plastic snap | Hard buckram | Suede visor | Metal eyelets



FX6089CH Chambray-Suede Snapback

100% Cotton, Visor: 100% Polyester

One Size

BLACK/BLACK

BLUE/BEIGE

Classic shape | Premium wool blend | Matching plastic snap | Hard buckram | Artificial suede visor



FX6088N Adjustable Nylon Cap

100% Nylon

One Size

BLACK

BLUE

NAVY

Classic, straight cut and visor | Cap can be easily stored in any pocket because of the soft structure



FX6089SU Suede Leather Snapback

100% Polyester

One Size

BLACK

KHAKI

Imitation suede | Matching plastic snap lock



FX6502MC Melton Cap

60% Wool / 20% Acrylic / 20% Nylon

One Size

BLACK

GREY

High quality wool | Flat visor | Metal closure



FX6089VM Melange Velour Snapback

68% Polyester / 28% Viscose / 4% Elastane

One Size

GREY/GREY

Retro Styling | Mottled outer fabric and a soft-contrasted, flat visor | Snapback closure



FX6089SC Stripes Melange Crown Snapback

74% Polyester / 22% Viscose / 4% Elastane, Visor: 80% Acrylic / 20% Wool

One Size

GREY (STRIPES MELANGE)/BLACK

Classic shape | Premium wool blend | Hard buckram | Colour-matched snapback fastener



FX6089MS Melange Solid Snapback

Front Panel: 97% Cotton / 3% Elastane, Rear Panel: 100% Cotton

One Size

BLACK MELANGE/BLACK

Classic snapback shape | Hard buckram | 2-tone look | Black visor | Melange material | Snapback closure



FX6007T Classic 5 Panel Snapback Cap

100% Cotton

One Size

BLACK/SILVER

Classic shape | Plastic snap | Contrasting visor and button | Hard buckram | Green undervisor



FLEXFIT
by YUPOONG



FX6210T | 6210T **Premium 210 Fitted 2-Tone**

83% Acrylic / 15% Wool / 2% Elastane
S/M (6 7/8 - 7 1/4), L/XL (7 1/4 - 7 5/8)

FLEXFIT



Pro-baseball on-field shape | Fitted cap with Flexfit technology | Contrast visor & top button.



FLEXFIT
by YUPOONG



FX6089F | 6089F **Floral Snapback**

80% Acrylic / 20% Wool
One Size

FLEXFIT



Classic pro-style baseball fitted | Premium wool blend | Hard buckram | Matching undervisor



NEW

FLEXFIT
by YUPOONG



FX06089SK | 6089SK **Sun King Snapback**

Fabric 1: 80% Acrylic / 20% Wool, Fabric 2: 100% Polyester
One Size

FLEXFIT



Classic shape | Premium wool blend | Hard buckram | Sun King pattern visor



BEST SELLER

FLEXFIT
by YUPOONG



NEW
COLOUR

FX6007 | 6007 **Classic 5 Panel Snapback**

100% Cotton
One Size

FLEXFIT



Classic shape | Matching plastic snap | Hard buckram | Classic green undervisor (Tone-on-tone at double colours: Black/Black)

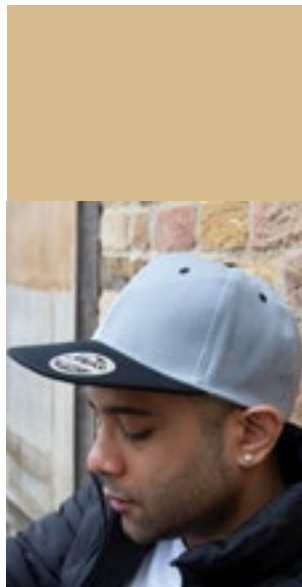

Result
HEADWEAR



Label

RH82 | RC082X **Bronx Original Flat Peak Snapback Dual Colour Cap**

100% Acrylic, Undervisor: 100% Cotton
One Size
300 g/m²

Result Headwear



Acrylic-Twill | Low profile | 6-Panel | Stiffened front panels | Flat peak with 6 stitch lines | Contrast colour peak, stitch eyelets and button | Snapback adjuster | Tear away Label



FLEXFIT
by YUPOONG



FX6089HW | 6089HW **Hawaiian Snapback**

80% Acrylic / 20% Wool, Visor: 100% Viscose
One Size

FLEXFIT



Classic shape | Premium wool blend | Matching plastic snap | Hard buckram

CAPS (FLAT CAPS)

NEW

FLEXFIT
YUPOONG

FLEXFIT
YUPOONG

FLEXFIT
YUPOONG



FX7005MC | 7005MC **Digital Camo Jockey Cap**

100% Polyester
One Size

FLEXFIT



Straight visor | Large front panel | Multi camouflage pattern | Visor with decorative seams | Buckle closure



FX6089CB | 6089CB **Checkerboard Snapback**

Cap: 100% Acrylic, Visor: 60% Cotton / 40% Polyester
(Black: Cap: 80% Acrylic / 20% Wool, Visor: 60% Cotton / 40% Polyester)
One Size

FLEXFIT



Checkerboard-style | Sturdy, flat visor in checkerboard pattern | Patented snapback closure



FX6089R | 6089R **Roses Snapback**

80% Acrylic / 20% Wool
One Size

FLEXFIT



Classic shape | Premium wool blend | Hard buckram | Coloured undervisor



Result
HEADWEAR

RH87 | RC087X **Bronx Flat Glitter Peak Snapback Cap**

100% Acrylic
One Size
300 g/m²

Result Headwear



6 panel | Stitched eyelets | Stiffened front panels | Snapback adjuster | Contrast PU pearl fabric flat peak | Tear away label

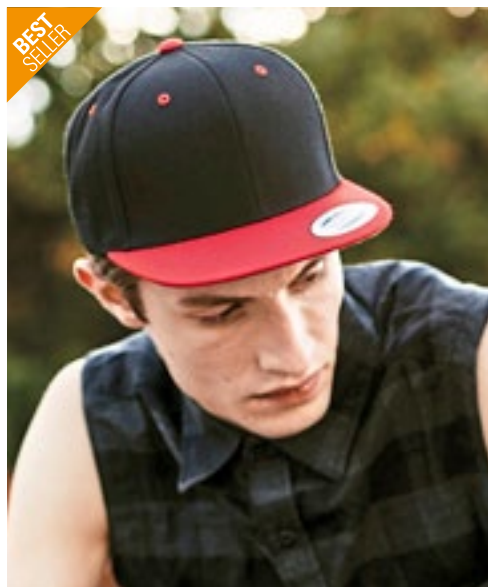

FX6089MT | 6089MT **Classic Snapback 2-Tone**

80% Acrylic / 20% Wool
One Size

FLEXFIT



Contrast plastic snap, visor, eyelets and top button | Premium wool blend | Classic green undervisor



Beechfield
ORIGINAL HEADWEAR



CB659 Outdoor 5 Panel Camper Cap

100% Nylon, Sweatband: 100% Polyester
One Size

BLACK	LIGHT GREY	NAVY
OLIVE GREEN		

Ripstop Nylon / Features 100% Polyester Coolmax® fabric sweatband | Low profile 5 panel design | Waterproof and breathable fabric | Snap fastening strap adjuster | TearAway label for ease of rebranding



Beechfield
ORIGINAL HEADWEAR



CB187 Outdoor 6 Panel Cap

100% Nylon
One Size

BLACK	LIGHT GREY	NAVY
OLIVE GREEN		

100% Ripstop Nylon | TearAway label for ease of rebranding | 6 panel design | Pre-curved peak | Waterproof and breathable fabric | 100% Polyester Coolmax® fabric sweatband | Adjustable webbing and clip closure



Beechfield
ORIGINAL HEADWEAR



CB34 Army Cap

100% Cotton
One Size

BLACK	BURGUNDY	CHOCOLATE
GRAPHITE GREY	KHAKI	NAVY
OLIVE GREEN	PEBBLE	WHITE

Self fabric strap with silver effect buckle and grommet | 100% Heavy Washed Cotton | Pre-curved peak



myrtle beach



MB095 Military Cap

100% Cotton
One Size

ANTHRACITE	BLACK	DARK BROWN
DARK GREEN	DARK GREY	KHAKI
NAVY	OLIVE	ORANGE
RED	WHITE	

Military-style lifestyle cap in solid cotton-canvas | Hook&loop closure | 4 metal eyelets on the sides | Padded cotton sweat band



Atlantis
headwear division



AT300 Army Cap

100% Cotton
One Size

BLACK	CAMOUFLAGE	DARK GREY
KHAKI	NAVY	OLIVE

Ripstop cotton | Military shape | Velcro closure | Cotton sweatband | Garment wash | Metal eyelets unstructured front panel | Precurved visor | 4 stitchings on visor | Trim on bill | Lining inside



Atlantis
headwear division



AT301 Tank Cap

100% Cotton
One Size

BLACK	CAMOUFLAGE	DARK GREY
KHAKI	NAVY	OLIVE
WHITE		

Brushed cotton | Military shape | Velcro closure | Sweatband: 35% Cotton / 65% polyester | Unstructured front panel | 4 stitchings on visor | Trim on bill



FLEXFIT
BY YUPOONG



FX7005PF Polar Fleece Jockey Cap

100% Polyester
One Size

BLACK

Fluffy finish | Adjustable closure

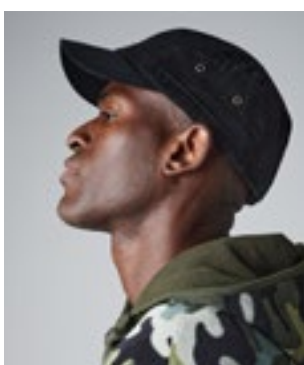

Beechfield
ORIGINAL HEADWEAR



CB38 Urban Army Cap

100% Cotton
One Size

VINTAGE BLACK	VINTAGE OLIVE
---------------	---------------

Herringbone weave fabric | Rip-Strip™ size adjuster | 100% Heavy washed cotton | Pre-curved peak | Metal ventilation eyelets



Beechfield
ORIGINAL HEADWEAR



CB691 Camo Snapback

100% Cotton
One Size

BLACK/JUNGLE CAMO	BLACK/MIDNIGHT CAMO
JUNGLE CAMO/BLACK	

100% cotton twill | 5 panel design | Stitched ventilation eyelets | Flat peak | Retro style snapback size adjuster | Camouflage detailing | Tear away label for ease of rebranding

CAPS (ADVENTURE/OUTDOOR)



FLEXFIT
BY YUPOONG



FX6245CW Low Profile Camo Washed Cap

98% Cotton / 2% Elastane
One Size

WOOD CAMO

Extra low profile | Antique brass buckle closure | Matching undervisor | Unstructured for classic, elegant style | Camo pattern



Atlantis
Headwear Solution



AT303 Uniform Cap

100% Cotton
One Size

BLACK CAMOUFLAGE KHAKI CAMOUFLAGE WHITE
NAVY OLIVE

Chino cotton | Garment wash | Military shape | Velcro closure | Cotton sweatband | Unstructured front panel | Precurved visor | 4 stitchings on visor



Beechfield
ORIGINAL HEADWEAR



CB33 Camo Army Cap

100% Cotton
One Size

ARCTIC CAMO FIELD CAMO JUNGLE CAMO
MIDNIGHT CAMO URBAN CAMO

Cotton Twill | Rip-Strip™ size adjuster | Printed camouflage design | Pre-curved peak



Result
HEADWEAR



RH59 Urban Camo Cap

100% Cotton
One Size

INDIGO CAMO OLIVE CAMO PINK CAMO

Cotton-Twill | Pre-curved peak with 4 stitch lines | Stitched eyelets | Fabric size adjuster with antique brass buckle



brain
WAVES



BW7019 Organic Cotton Army Cap Washed

100% Cotton
One Size (57,5 cm)

BLACK NAVY SAND

Army cap | Organic cotton, certified „organic cotton“ | Sticker | Hook-and-loop fastener to adjust size | Decorative stitching | Padded sweatband for increased comfort | Premium construction | Dimensions: approx. 57.5 cm



FLEXFIT
BY YUPOONG



FX7077RS Adjustable Top Gun Ripstop Cap

97% Cotton / 3% Elastane
One Size

BLACK

Subtle decorative stitching | Tear-resistant ripstop | Short, slightly curved visor | Elastic band



Result
HEADWEAR



RH70 Urban Trooper Lightweight Cap

100% Cotton
One Size

BLACK NAVY OLIVE MASH

Pre-curved short peak with 4 stitched lines | Easy tear release size adjuster | Cotton-Twill



Atlantis
Headwear Solution



AT306 Urban Cap

100% Cotton
S/M (57 cm), L/XL (59 cm)

BLACK BROWN KHAKI
OLIVE

Military cap in cotton fabric | Unstructured front panel | Pre-curved visor | Fully closed at rear with metal buckle | 4 metal eyelets | Sweatband: 100% cotton | 1 row on visor | Trim on bill | Garment wash



Result
HEADWEAR



RH76 Fold Up Legionnaires Cap

100% Cotton
One Size

BLACK BOTTLE NAVY
ROYAL WHITE

Sun Protect neck flap in plush cotton | 3 section fold-up Peak | 2 eyelets each sides | Elasticated size adjuster for one size fits all | No centre seam | Ear & neck protection



Result
HEADWEAR



RH69 | RC069X **Legionnaires Cap**
100% Polyester
One Size
115 g/m² Result Headwear

DESERT KHAKI OLIVE MASH

5 panel | Low profile | Pre-curved peak | No centre seam | Shockcord size adjustment | Neck & Ear Protection



Atlantis
headwear evolution



AT425 | NOMS **Nomad Cap Recycled**
100% Polyester
One Size Atlantis Headwear

KHAKI OLIVE

Outdoor trip hat in recycled polyester with UV protection | Unstructured front panels and curved visor | Neck sunshield on the back with adjustable closure with elastic drawstrings



Atlantis
headwear evolution



AT417 | TEFS **Techno Flap Cap Recycled**
100% Nylon, Lining: 100% Polyester
One Size Atlantis Headwear

BLACK DARK GREY NAVY
RED

Outdoor winter hat with ear flaps made of recycled nylon | Water repellent outside and recycled polar fleece inside | Unstructured front panels and curved visor | Adjustable closure with elastic drawstrings and stopper



NEW



Atlantis
headwear evolution



AT690 | SNSS **Snow Flap Stopper-S Cap**
100% Polyester
One Size
230 g/m² Atlantis Headwear

BLACK DARK GREY NAVY

100% Recycled Polyester | Outdoor winter hat with ear flaps made of recycled polarfleece | Unstructured front panels and curved visor | Adjustable closure with elastic drawstrings and stopper | Fully closed with recycled clamp | rPET Twill sweatband



Beechfield
ORIGINAL HEADWEAR



CB355 | B355 **Mountain Cap**
Outer: 100% Nylon, Lining: 100% Polyester
One Size (61 cm) Beechfield

BLACK NAVY

100% Nylon taslon outer / 100% polyester Suprafleece™ lining | Elasticated cord size adjuster with toggle | Waterproof and breathable | One size fits most | Taped seams | Optional fold down earflaps | Pre-curved peak | 5 panel design

CAPS (MESH)



CB196 Air Mesh 6 Panel Cap

100% Polyester
One Size

BLACK	LIGHT GREY	NAVY
-------	------------	------

100% Polyester Soft-Touch Air Mesh | TearAway label for ease of rebranding | 6 panel design | Structured front panels | Stitched ventilation eyelets | Pre-curved peak | Cotton twill underpeak | Cotton twill sweatband | Self fabric strap with tri-glide buckle



FX6005FF Foam Trucker

60% Cotton / 40% Polyester
One Size

BLACK	NAVY	RED
ROYAL	WHITE	

Thick, 6 mm sponge front backing | Matching plastic snap | Matching undervisor



AT517 Rapper Jersey Cap

50% Cotton / 50% Polyester
One Size

BLACK	BURGUNDY	DARK GREY
LIGHT GREY	NAVY	

5 Panels | Trucker Cap | Structured Front Panel | Mid Visor | Sticker on bill | PVC closure | 8 stitchings on Visor | Cotton Sweatband



FX6006 Classic Trucker

47% Cotton / 28% Nylon / 25% Polyester
One Size

BLACK	CHARCOAL	NAVY
WHITE		

Ideal for screen printing & embroidery | Trucker mesh back | Matching plastic snap



FX6320 YP Classics® Classic Curved Visor Foam Trucker Cap

100% Polyester
One Size

NAVY

Front panel made of foam | Mesh back | Curved visor and parallel decorative seams | Snapback closure



FX6506 5-Panel Retro Trucker Cap

60% Cotton / 40% Polyester
One Size

BLACK	CHARCOAL
CHOCOLATE CHIP/GREYISH BROWN	DARK COBALT/LOBL
DARK NAVY/NAVY	KHAKI
NAVY	RED
WHITE	

5-panel Trucker cap | Solid, reinforced front | Mesh back | High-quality cotton twill fabric



FX110M 110 Mesh Cap

100% Cotton, Mesh: 100% Polyester
One Size

BLACK	CHARCOAL	NAVY
RED	WHITE	

Front made of cotton and opaque, back made of transparent polyester mesh | Pre-curved peak with eight-fold quilting | Snapback closure | Integrated Flexfit technology



FX6506NT Neon Retro Trucker Cap

90% Polyester / 10% Elastane, Mesh: 100% Polyester
One Size

NEON ORANGE	NEON YELLOW
-------------	-------------

Snapback closure | Peak with six-fold quilting | Mesh made of durable polyester



AT510 Rapper Destroyed Cap

100% Cotton, Mesh: 100% Polyester
One Size

BLACK/BLACK	WHITE/WHITE
-------------	-------------

5 Panels | Structured front panel | Precurved visor | PVC closure | Cotton sweatband | Destroyed visor | Side + back in Mesh | 4 Stitchings on visor | Chino cotton and polyester mesh



FX6606 | 6606 **Retro Trucker**
47% Cotton / 28% Nylon / 25% Polyester
One Size, Kids
FLEXFIT

One Size, Kids

BLACK	DARK GREY	NAVY
WHITE		

One Size

BUCK	CARAMEL	CRANBERRY
DARK NAVY	EVERGREEN	KHAKI
LIGHT NAVY	MAROON	PINK
RED	SILVER	

Trucker mesh back | Matching plastic snap | Hard buckram | Matching undervisor



CB60 | B60N **Organic Cotton Trucker Cap**
Front panel & peak: 100% Cotton, Mesh: 100% Polyester
One Size
Beechfield

BLACK	GRAPHITE GREY	OLIVE GREEN
OXFORD NAVY	SAND	

100% Organic Cotton front panel and peak, 100% Polyester mesh rear panels | TearAway label | 6 panel design | Structured front panels | Pre-curved peak | Snapback size adjuster



CB642 | B642 **Microknit Snapback Trucker**
96% Polyester / 4% Elastane
One Size
Beechfield

BLACK	FRENCH NAVY	LIGHT GREY
-------	-------------	------------

100% Polyester mesh rear panels | TearAway label for ease of rebranding | 5 panel design | Structured front panel | Pre-curved peak | Snapback size adjuster



CB643 | B643 **Suede Snapback Trucker**
100% Polyester
One Size
Beechfield

BLACK	FRENCH NAVY
-------	-------------

100% Polyester-Suede, 100% Polyester mesh rear panels | TearAway label for ease of rebranding | 5 panel design | Structured front panel | Pre-curved peak | Snapback size adjuster

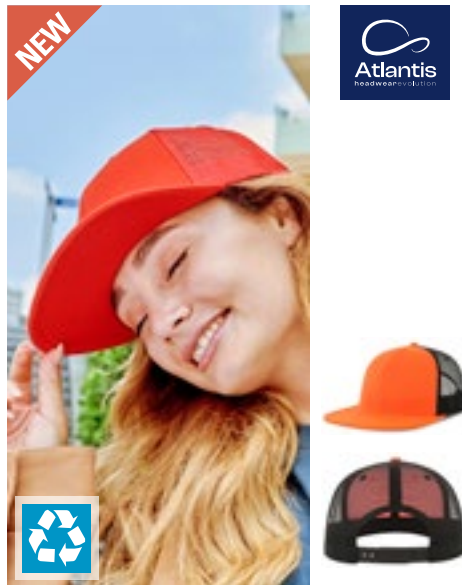

AT686 | SNMS **Snap Mesh-S Cap**
100% Polyester
One Size
300 g/m²
Atlantis Headwear

BLACK/BLACK	DARK GREY/BLACK
NAVY/NAVY	ORANGE/BLACK
RED/RED	ROYAL/ROYAL
WHITE/WHITE	YELLOW/BLACK

100% Recycled Polyester Twill | Flat visor | Recycled snapback closure | rPET Twill sweatband



AT626 | SPAC **Space Cap**
100% Polyester, Sweatband: 65% Polyester / 35% Cotton
One Size
Atlantis Headwear

BLACK	NAVY	OLIVE
RED	WHITE	

6 Panels | Stitched eyelets | Structured front panel | Pre-curved visor | Velcro closure | 6 Stitchings on visor

CAPS (MESH)



Beechfield
ORIGINAL HEADWEAR

CB678 **Jersey Athleisure Trucker Cap**

Front panel & peak: 100% Cotton, Mesh: 100% Polyester
One Size

BLACK	FRENCH NAVY	HEATHER GREY
-------	-------------	--------------

100% Cotton Jersey front panel and peak, 100% Polyester mesh rear panels | TearAway label | Mid profile 6 panel design | Structured front panels | Pre-curved peak | Stitched ventilation eyelets | Cotton Twill sweatband and interior taping | Snapback size adjuster



FLEXFIT
YUPOONG

FX360 **Flexfit 360 Omnimesh Cap**

96% Polyester / 4% Elastane, Mesh: 100% Polyester
S/M, L/XL

BLACK	CHARCOAL	NAVY
NEON ORANGE	NEON YELLOW	RED
WHITE		

In breathable mesh all over | Integrated Flexfit technology | Open | Pre-curved peak with eight-fold quilting



FLEXFIT
YUPOONG

FX110ST **110 Structured Canvas Trucker Cap**

98% Cotton / 2% Elastane, Net: 100% Polyester
One Size

BLACK	NAVY/BLACK
TOFFEE/BLACK	

Front panel canvas fabric | Mesh Back panel | Snap-back closure



FLEXFIT
YUPOONG

FX6606TR **Trucker Recycled Polyester Fabric Cap**

100% Polyester
One Size

BLACK

Pre-bent visor | Mesh fabric on the back | Recycled Mesh and polyester twill



FLEXFIT
YUPOONG

FX5511UP **Flexfit Unipanel™ Cap**

95% Polyester / 5% Elastane, Mesh: 100% Polyester
S/M, L/XL

DARK GREY/BLACK	OLIVE/BLACK
-----------------	-------------

2-colour trucker cap | Seamless front panel | Polyester mesh on the back | Pre-curved peak with eight-fold quilting | Integrated Flexfit band | Open



FLEXFIT
YUPOONG

FX6506T **5-Panel Retro Trucker 2-Tone Cap**

60% Cotton / 40% Polyester
One Size

BLACK/WHITE	BROWN/KHAKI
CHARCOAL/WHITE	NAVY/WHITE
RED/WHITE	

5-panel Trucker cap | Strong colour contrasts | Twill fabric



FLEXFIT
YUPOONG

FX6606RT **YP Classics Recycled Retro Trucker Cap 2-Tone**

100% Cotton, Mesh: 100% Polyester
One Size

BLACK/WHITE	CHARCOAL/BLACK
GREY/WHITE	NAVY/WHITE
OLIVE/WHITE	

Classic two-colour design | The front and the pre-curved peak are made of opaque cotton | Breathable mesh back | Mesh made from recycled polyester | Snapback closure | Elaborate, eight-fold decorative seams on the peak



Atlantis
RECREATION

AT515 **Record - Trucker Cap**

Front Panel + Peak: 100% Cotton, Mesh: 100% Polyester
One Size

BLACK	BURGUNDY	NAVY
OLIVE	RED	ROYAL

Unstructured front panel | New mid visor | PVC closure at rear | No eyelets | Self fabric sweatband closed with 4 rows | 5 rows on visor | Lining on front panel



Beechfield
ORIGINAL HEADWEAR

CB75R **Recycled Urbanwear 6 Panel Snapback Trucker**

100% Polyester
One Size

BLACK	FRENCH NAVY	GRAPHITE GREY
WHITE		

100% Recycled Polyester, 100% Recycled Polyester Mesh Rear Panels | Recycled Polyester made from 100% rPET, equivalent to approx. 1.5 post-consumer bottles | 6 panel design | Structured front panels | Pre-curved peak | Snapback size adjuster | TearAway label



FLEXFIT
by YUPOONG

FX360T Flexfit 360 Omnimesh Cap 2-Tone

96% Polyester / 4% Elastane, Mesh: 100% Polyester
S/M, L/XL

BLACK/WHITE	CHARCOAL/WHITE
NAVY/WHITE	RED/WHITE
ROYAL/WHITE	

Omnimesh style | Two-tone look | Pre-curved peak with decorative stitching | Open | Integrated Flexfit technology



l-merch

C2144 Trucker Cap High Profile

50% Polyester / 50% Acrylic
One Size

BLACK	NAVY	OLIVE GREEN
-------	------	-------------

Made from acrylic and mesh | With 6 panels | Flat visor | Reinforced front | Plastic fastening



l-merch

C2146 Trucker Cap Medium Profile

50% Polyester / 50% Acrylic
One Size

BLACK	NAVY	OLIVE GREEN
-------	------	-------------

Made from acrylic and mesh | Curved peak | Plastic fastening



Result
HEADWEAR

RH090 New York Sparkle Cap

100% Polyester, Peak Underside: 100% Cotton
One Size

BABY PINK	BLACK	GOLD
SILVER		

5 panel - 4 mesh & 1 fabric | Stiffened front panel | Tear & release adjuster | Fabric curved peak | Pony tail hole | Tear Away Label



NEW

FLEXFIT
by YUPOONG

FX110PA 110 Packable Alpha Cap

95% Polyester / 5% Elastane
One Size

BLACK	GREY
-------	------

Curved visor with decorative seams | Rear metallic closure



FLEXFIT
by YUPOONG

FX6005FC Foam Trucker Cap Curved Visor

100% Polyester
One Size

BLACK/BLACK/BLACK
BLACK/WHITE/BLACK

Trucker cap | Foam front | Mesh back | Heavily curved brim | Sturdy, seamless front



FLEXFIT
by YUPOONG

FX6511RM Flexfit Trucker Recycled Mesh Cap

100% Cotton, Mesh: 100% Polyester
S/M, L/XL

BLACK/BLACK	BLACK/WHITE
GREY/WHITE	OLIVE/BLACK

100% cotton, mesh: 100% recycled polyester | Trucker cap | Mesh material is fully recyclable | Visor and front are made of 100% cotton



FLEXFIT
by YUPOONG

FX6006T Classic Trucker 2-Tone

47% Cotton / 28% Nylon / 25% Polyester
One Size

BLACK/WHITE

Ideal for screen printing & embroidery | Contrast trucker mesh | Matching plastic snap



NEW

FLEXFIT
by YUPOONG

FX110RM 110 Ripstop Mesh Cap

98% Cotton / 2% Elastane, Net: 100% Polyester
One Size

BLACK	KHAKI	LODEN
-------	-------	-------

Ripstop material | Two front panels and a curved visor with decorative seams | Back transparent mesh | Snapback closure

CAPS (MESH)



FX6320W YP Classics® Curved Foam Trucker Cap

100% Polyester
One Size

BLACK/WHITE/BLACK

Front panel made of foam | Mesh back | Curved visor and parallel decorative seams | Snapback closure



FX110T 110 Trucker Cap

62% Polyester / 35% Cotton / 3% Elastane
One Size

BLUE TONES/INDIAN INK/PEARL BLUE
EARTH TONES/INDIAN TAN/GUNMETAL

Patented Flexfit technology | Reinforced front | Semi-curved peak | Mesh back with snapback fastener

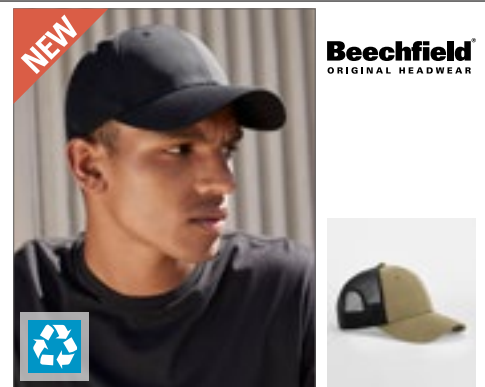

CB644R Technical Mesh Trucker

100% Polyester
One Size

BLACK/BLACK DESERT SAND/BLACK
FRESH GREEN/BLACK NAVY/BLACK

Front panels: 100% Recycled Polyester | 100% Polyester Coolmax® fabric sweatband | Ventilation eyelets | 6 panel design | Mesh ventilation panels | Pre-curved peak | TearAway label



AT523 Rapper Suede Cap

100% Polyester
One Size

BEIGE BLACK BURGUNDY
GREY NAVY

5 Panels | Mid visor | Back mesh | Polyester mesh



FX110RT Flexfit 110 Recycled Cap 2-Tone

98% Polyester / 2% Elastane, Mesh: 100% Polyester
One Size

BLACK/WHITE

2-colour trucker cap | Transparent mesh | Opaque front | Made with recycled polyester | Pre-curved peak with eight-fold quilting | Integrated Flexfit band | Snapback closure



FX6360 360° Omnimesh Cap

60% Cotton / 40% Polyester, Mesh: 100% Polyester
One Size

BLACK CHARCOAL NAVY
NEON ORANGE NEON YELLOW RED
WHITE

Made of breathable mesh | Snapback closure | Pre-curved peak with eight-fold quilting | Made of skin-friendly cotton and polyester



FX6511M Retro Trucker Melange Cap

100% Cotton, Front Panel: 97% Cotton / 3% Elastane
S/M, L/XL

S/M, L/XL

KHAKI/BLACK MESH

L/XL

GREY/WHITE MESH

Patented Flexfit Trucker Mesh | Comfort fitted style | Jersey Melange Visor



AT524 Rapper Melange Cap

73% Cotton / 27% Polyester, mesh rear panels:
100% Polyester

One Size

BROWN DARK GREY KHAKI
LIGHT GREY NAVY RED

5 Panels | Mid visor | Back mesh | PVC closure | 8 stitchings on visor



FX110BM 110 Batik Mesh Cap

100% Cotton, Mesh: 100% Polyester
One Size

LAVENDER MINT

Elaborate look | Curved visor with decorative seams and two front panels are made with a cool tie dye look | Back transparent mesh | Snapback closure on the back



AT426 | RACS **Rapper Canvas Cap Recycled**

100% Polyester
One Size

Atlantis Headwear

BLACK/GREY	
GREY/BLACK	
GREY/NAVY	
NAVY/BURGUNDY/KHAKI	
NAVY/DARK GREY	
OLIVE/KHAKI	
WHITE/BURGUNDY/BLACK	

Leisure trucker hat in recycled polyester canvas and recycled polyester mesh on side and back | 5 panels shape and mid visor

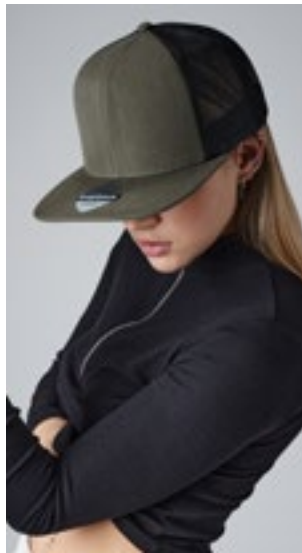

CB664 | B664 **Original Flat Peak 6 Panel Trucker Cap**

100% Polyester
One Size

Beechfield

BLACK/BLACK	CLASSIC RED/BLACK
GREY/BLACK	OLIVE GREEN/BLACK

100% Polyester Twill front panel and peak, 100% Polyester mesh rear panels | TearAway label | 6 panel design | Structured front panels | Flat peak | Retro style snapback size adjuster

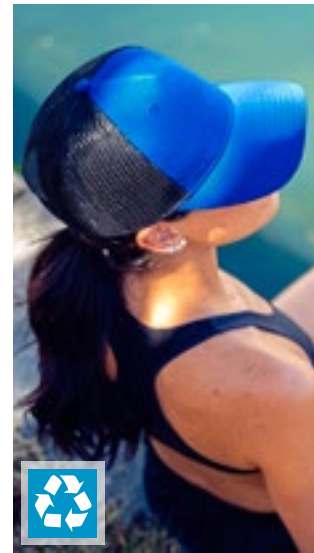

AT107 | ZIOC **Zion Cap**

100% Polyester
One Size
200 g/m²

Atlantis Headwear

BLACK/BLACK	BLACK/DARK GREY
BLACK/WHITE	DARK GREY/BLACK
KHAKI/BLACK	NAVY/NAVY
NAVY/WHITE	OLIVE/BLACK
RED/RED	ROYAL/BLACK
WHITE/WHITE	

Main fabric: 100% certified recycled Polyester Twill / Side & Back: 100% certified recycled Polyester (made out of 3 bottles) | Classic 5 panel trucker cap in recycled polyester twill | Recycled mesh | Recycled PVC snapback closure | Wide crown | Light and breathable



AT106 | BRYC **Bryce Cap**

100% Polyester
One Size
200 g/m²

Atlantis Headwear

BLACK/BLACK	BLACK/DARK GREY
BLACK/WHITE	DARK GREY/BLACK
KHAKI/BLACK	NAVY/NAVY
NAVY/WHITE	OLIVE/BLACK
RED/RED	ROYAL/BLACK
WHITE/WHITE	

Main fabric: 100% certified recycled Polyester Twill / Side & Back: 100% certified recycled Polyester (made out of 3 bottles) | Classic structured 5 panel trucker cap in recycled polyester twill | Ventilated recycled mesh | Recycled PVC snapback closure | Wide crown | Light and breathable shape



AT674 | WHIP **Whippy Cap**

100% Polyester, mesh rear panels: 97% Nylon / 3% Elastane
One Size

Atlantis Headwear

AVIO MELANGE	DARK GREY MELANGE	GREY MELANGE
PURPLE MELANGE	RED MELANGE	ROYAL MELANGE

100% Polyester, side & back: 97% Nylon / 3% Elastane | 6 Panels | Mid visor | Stitched eyelets | 6 stitchings on visor | Trimmed with a soft and stretchable mesh | DRY-TECH sweatband | Rubber Velcro closure



AT525 | SN90 **Snap 90S Cap**

100% Polyester
One Size
80 g/m²

Atlantis Headwear

BLACK/BLACK	
NAVY/NAVY	
WHITE/BLACK	
WHITE/BLACK/GREEN	
WHITE/NAVY	
WHITE/RED	
WHITE/RED/BLACK	
WHITE/RED/ROYAL	
WHITE/ROYAL	

5 Panels | Flat Visor | Back mesh | PVC closure | 6 stitchings on visor

CAPS (MESH)



MB6239 | MB6239 6 Panel Mesh Cap

65% Polyester / 35% Cotton, Mesh: 100% Polyester
One Size

Myrtle beach

BLACK/BLACK	BLACK/BLACK/DARK GREY	DARK GREEN/DARK GREEN
NAVY/NAVY	NAVY/NAVY/WHITE	RED/RED
WHITE/BLACK	WHITE/DARK GREEN	WHITE/NAVY
WHITE/RED	WHITE/ROYAL	WHITE/WHITE

Trendy 6-panel mesh cap made of polycotton | 8 decorative seams on the visor | 2 embroidered ventilation holes on the front panels | Lined sweat band | Size-adjustment by ,click & snap' fastener | Front panel: laminated

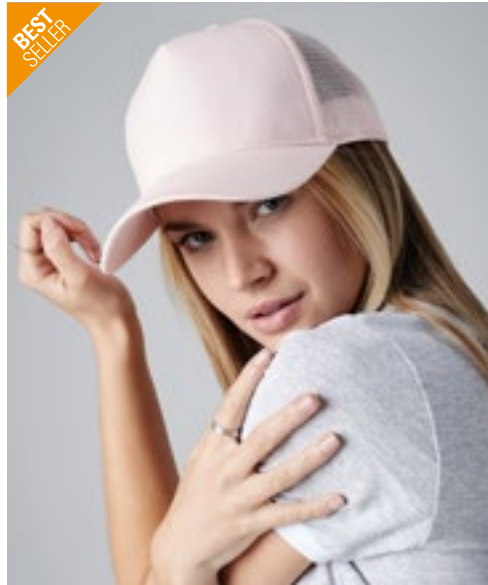

BEST SELLER

Beechfield
ORIGINAL HEADWEAR



CB640 | B640 Snapback Trucker

Front panel & peak: 100% Cotton, Mesh: 100% Polyester
One Size

Beechfield

BLACK/BLACK	BLACK/CLASSIC RED	BLACK/FUCHSIA
BLACK/LIGHT GREY	BLACK/LIME GREEN	BLACK/ORANGE
BLACK/SURF BLUE	BLACK/WHITE	BLACK/YELLOW
BOTTLE GREEN/BOTTLE GREEN	BRIGHT ROYAL/BRIGHT ROYAL	BRIGHT ROYAL/WHITE
BURGUNDY/LIGHT GREY	CHOCOLATE/CARAMEL	CLASSIC RED/CLASSIC RED
CLASSIC RED/WHITE	FRENCH NAVY/FRENCH NAVY	FRENCH NAVY/WHITE
GRAPHITE GREY/GRAPHITE GREY	LIGHT GREY/LIGHT GREY	OLIVE GREEN/BLACK
PASTEL PINK/PASTEL PINK	PURE GREEN/WHITE	WHITE/WHITE

Retro Style Snapback size adjuster | 5 panels | Pre-curved peak | Colours with White = Front White, Visor+Mesh Coloured



BEST SELLER

FLEXFIT
YUPOONG



FX6606T | 6606T Retro Trucker 2-Tone

47% Cotton / 28% Nylon / 25% Polyester
One Size

FLEXFIT

BLACK/LODEN	BLACK/WHITE	BROWN/KHAKI
BUCK/WHITE	CARAMEL/BLACK	CHARCOAL/BLACK
CHARCOAL/NAVY	CHARCOAL/NEON GREEN	CHARCOAL/NEON ORANGE
COYOTE BROWN/BLACK	DARK GREY/WHITE	EVERGREEN/WHITE
HEATHER GREY/BLACK	HEATHER GREY/WHITE	KHAKI/WHITE
MOSSGREEN/KHAKI	NAVY/GREYISH BROWN	NAVY/SILVER
NAVY/WHITE	PALE KHAKI/BIRCH	RED/BLACK
RED/WHITE	ROYAL/WHITE	RUSTIC ORANGE/KHAKI
SILVER/WHITE	STEEL BLUE/SILVER	TURQUOISE/WHITE

Contrast trucker mesh back | Matching plastic snap | Hard buckram | Matching undervisor



MB6550 | MB6550 5 Panel Retro Mesh Cap

100% Polyester
One Size

Myrtle beach

BLACK/BLACK	BLACK/NEON GREEN	BLACK/NEON ORANGE
BLACK/NEON PINK	BLACK/NEON YELLOW	DARK GREEN/DARK GREEN
DARK GREY/DARK GREY	DARK OLIVE/DARK OLIVE	GREEN/BLACK
LIGHT GREY/LIGHT GREY	NAVY/NAVY	ORANGE/BLACK
RED/RED	ROYAL/BLACK	ROYAL/ROYAL
WHITE/BLACK	WHITE/WHITE	

6 decorative stitching lines on the peak | Retro style cord on peak | Padded cotton sweat band | Size-adjustment by ,click & snap' fastener



MB6215 | MB6215 **6 Panel Elastic Fit Mesh Cap**

70% Polyester / 30% Cotton
S/M (56/57 cm), L/XL (58/59 cm)

Myrtle beach

BLACK/BLACK	DARK GREY MELANGE/BLACK
GREEN/BLACK	RED/BLACK
ROYAL/BLACK	TURQUOISE/BLACK

Trendy 6-panel mesh cap | Front panels laminated | 2 embroidered ventilation holes on front panels | 8 decorative stitching lines on the peak | Sizes: S/M = 56/57 cm, L/XL = 58/59 cm | Back fully closed



FX110MT | 110MT **110 Mesh 2-Tone Cap**

100% Cotton (Melange Charcoal/Black, Melange Silver/White: 55% Polyester / 43% Cotton / 2% Elastane), Mesh: 100% Polyester

One Size

FLEXFIT

BLACK/WHITE	CHARCOAL/WHITE
MELANGE CHARCOAL/BLACK	MELANGE SILVER/WHITE
NAVY/WHITE	RED/WHITE
ROYAL/WHITE	

Cotton front, transparent white polyester mesh back | Flexfit band | Snapback closure | Pre-curved peak with eight-fold quilting



BW7020255 | 7020255 **5-Panel Trucker Cap Recycled**

100% Polyester
One Size (57,5 cm)

Brain Waves

BLACK/BLACK	BLACK/WHITE
NAVY/NAVY	NAVY/WHITE
RED/WHITE	WHITE/BLACK
WHITE/NAVY	WHITE/WHITE

100% recycled polyester and 100% recycled mesh | Cotton look | Classic-modern shape | Hard buckram | Plastic closure for size adjustment | Decorative stitching and air holes in matching colour | Padded sweatband for increased comfort | Premium construction | Size approx. 57.5 cm



FX6511CF | 6511CF **Flexfit Mesh Colored Front Cap**

60% Cotton / 40% Polyester, Crown: 95% Polyester/ 5% Elastane
S/M, L/XL

FLEXFIT

BLACK/WHITE/BLACK	
DARK GREY/WHITE/DARK GREY	

Flexfit shape | Structured (hard buckram) | Trucker mesh back



MB6635 | MB6635 **Pro Cap Mesh 6 Panel**

100% Polyester

One Size

Myrtle beach

BLACK/CHARCOAL	BLACK/LIGHT GREY
BLACK/RED	LIGHT GREY/BLACK
NAVY/WHITE	WHITE/MAGENTA

Stylish 6 panel mesh cap with sandwich | „High Profile“ shape | Flat peak with sticker and 6 decorative stitching lines | Front panels laminated | Pleasant to wear due to padded sweatband | Size-adjustment by „click & snap“ fastener



AT511 | RAPC **Rapper Cotton Cap**

100% Cotton, Mesh: 100% Polyester, Sweatband: 65% Polyester / 35% Cotton

One Size

Atlantis Headwear

BLACK/BLACK	BURGUNDY/BURGUNDY
BURGUNDY/STONE	DARK GREY/BLACK
KHAKI/STONE	MUSTARD/BLACK
NAVY/GREY	NAVY/NAVY
OLIVE/BLACK	PURPLE/WHITE
RED/RED	ROYAL/ROYAL
WHITE/WHITE	

5 Panels | PVC closure | Back mesh | Side mesh | Structured front panel | Precurved visor | 4 stitchings on visor

CAPS (MESH)



AT679 | SONI **Sonic Cap**

Front Panel + Peak: 100% Cotton, Mesh: 100% Polyester

One Size

280 g/m²

Atlantis Headwear

BLACK	BLACK/GREY MELANGE/WHITE	BOTTLE GREEN/GREY MELANGE/BEIGE
CARDINAL RED/BLACK	GREY MELANGE/BLACK	GREY/CARDINAL RED/BEIGE
MUSTARD/BLACK	NAVY	NAVY/GREY MELANGE/WHITE
OLIVE/BLACK	ROYAL	WHITE

6 Panels | Mid visor | Stitched eyelets | PVC closure | 4 stitchings on visor | Contrast stitching on the visor



FX6005FW | 6005FW **Foam Trucker With White Front**

60% Cotton / 40% Polyester

One Size

FLEXFIT

BLACK/WHITE/BLACK	BLACK/WHITE/RED	NAVY/WHITE/NAVY
RED/WHITE/BLACK	RED/WHITE/ROYAL	ROYAL/WHITE/ROYAL

Thick, 6 mm sponge front backing | Plastic snap matching with trucker mesh | Matching undervisor



MB070 | MB070 **5-Panel Polyester Mesh Cap**

100% Polyester

One Size

Myrtle beach

BLACK	BLACK/NEON GREEN
BLACK/NEON ORANGE	BLACK/NEON PINK
BLACK/NEON YELLOW	BLACK/WHITE
BURGUNDY	DARK GREEN
DARK GREY	DARK GREY/BLACK
DARK OLIVE	GOLD
KHAKI	LIGHT GREY
LIGHT GREY/WHITE	NAVY
NEON PINK/WHITE	OLIVE
OLIVE/WHITE	ORANGE/WHITE
RED	RED/WHITE
ROYAL	ROYAL/WHITE
SUN YELLOW/BLACK	WHITE
WHITE/BABY PINK	WHITE/BLACK
WHITE/BURGUNDY	WHITE/DARK GREEN
WHITE/BERN GREEN	WHITE/GRAPHITE
WHITE/LIGHT BLUE	WHITE/LIGHT GREY
WHITE/LILAC	WHITE/MAGENTA
WHITE/NAVY	WHITE/NEON GREEN
WHITE/NEON ORANGE	WHITE/NEON PINK
WHITE/NEON YELLOW	WHITE/PACIFIC
WHITE/RED	WHITE/ROYAL
WHITE/SUN YELLOW	

Trendy 5-panel mesh cap in many colour combinations | Size-adjustment by 'click & snap' fastener | Six decorative stitching lines on the visor | Fashion sweat band



FLEXFIT
by YUPOONG



FX6006W | 6006W **Classic Trucker**
60% Cotton / 40% Polyester
One Size

FLEXFIT

BLACK/WHITE/BLACK	█
BROWN/WHITE/BROWN	█
CAROLINA BLUE/WHITE/CAROLINA BLUE	█
KELLY GREEN/WHITE/KELLY GREEN	█
NAVY/WHITE/NAVY	█
RED/WHITE/RED	█
ROYAL/WHITE/ROYAL	█

Ideal for screen printing & embroidery | Trucker mesh back | Matching plastic snap

Result
HEADWEAR



RH089 | RC089X **Detroit 1/2 Mesh Trucker's Cap**
100% Polyester
One Size
42 g/m²

Result Headwear

BLACK/BLACK	█	BLACK/WHITE	█
BOTTLE/WHITE	█	NAVY/NAVY	█
NAVY/WHITE	█	PURPLE/WHITE	█
RED/WHITE	█	ROYAL/WHITE	█
SUPER PINK/WHITE	█		

Padded Polyester | 5 panel – 4 mesh & 1 solid fabric | White front panel with colour contrast mesh and peak | Snapback adjuster | Semi-curved fabric peak | Tear Away Label

SOL'S
the fair spirit



L01668 | 01668 **Bubble Cap**
100% Polyester
One Size
160 g/m²

SOL'S

BLACK	█	FRENCH NAVY	█
ROYAL BLUE 241	█	WHITE	█
WHITE/BLACK	█	WHITE/FRENCH NAVY	█
WHITE/NEON CORAL	█	WHITE/NEON GREEN	█
WHITE/NEON ORANGE	█	WHITE/NEON YELLOW	█
WHITE/RED	█	WHITE/ROYAL BLUE 241	█

Polyester front panel (5 mm foam) & peak (3 mm foam) | Polyester mesh | Adjustable plastic fastening



CB645 | B645 **Vintage Snapback Trucker Cap**
100% Polyester
One Size

Beechfield

BLACK/BLACK	█	BLACK/WHITE	█
BRIGHT ROYAL/WHITE	█	CLASSIC RED/WHITE	█
FLUORESCENT PINK/WHITE	█	FLUORESCENT YELLOW/WHITE	█
FRENCH NAVY/WHITE	█	FUCHSIA/WHITE	█
LIME GREEN/WHITE	█	ORANGE/WHITE	█
PURPLE/WHITE	█	SKY BLUE/WHITE	█
SUNFLOWER/WHITE	█		

5 panel design | Retro style Snapback size adjuster | Padded front panel and peak

Atlantis
headwear solution



AT667 | CASE **Case Cap**
100% Cotton, mesh rear panels: 100% Polyester
One Size
250 g/m²

Atlantis Headwear

BLACK/STONE	█	BURGUNDY/STONE	█
KHAKI/STONE	█	MUSTARD/STONE	█
NAVY/STONE	█	OLIVE/STONE	█

100% Pigment Dyed Cotton Twill, Side and Back Panels: 100% Polyester | Trucker Cap | Mid visor | Stitched eyelets | 8 stitchings on visor

Atlantis
headwear solution

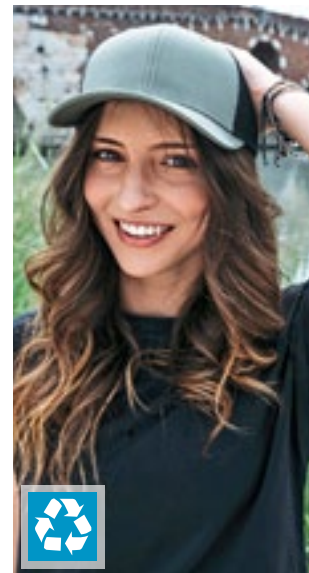

AT671 | RETH **Recy Three Cap**
100% Cotton, mesh rear panels: 100% Polyester
One Size

Atlantis Headwear

BLACK/BLACK	█	DARK GREY/BLACK	█
NAVY/NAVY	█	OLIVE/BLACK	█
RED/WHITE	█	ROYAL/BLACK	█
WHITE/WHITE	█		

60% Certified Recycled Cotton Canvas / 40% Cotton Canvas, side & back: 100% Recycled Polyester Mesh | 6 Panels | Mid visor | Stitched eyelets | 6 stitchings on visor

CAPS (MESH)

BEST SELLER

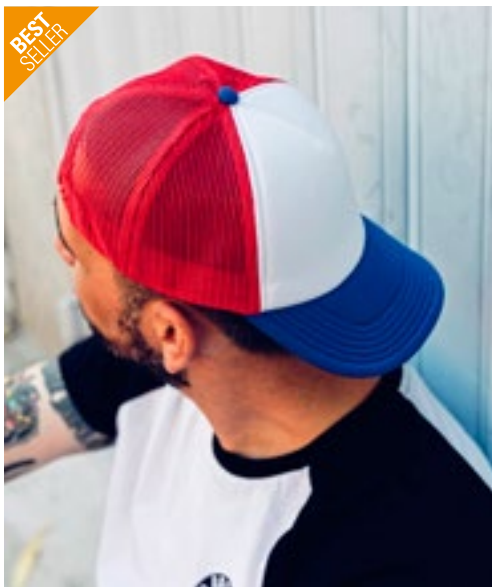

NEW
COLOUR



AT505 | RAPP **Rapper Cap**

100% Polyester
One Size

Atlantis Headwear

BLACK/BLACK/BLACK	DARK GREY/RED/DARK GREY	OLIVE/BLACK/OLIVE
ORANGE/BLACK/BLACK	WHITE/BLACK/BLACK	WHITE/BLACK/BURGUNDY
WHITE/FUCHSIA FLUO/FUCHSIA FLUO	WHITE/GREEN FLUO/GREEN FLUO	WHITE/GREEN/BLACK
WHITE/GREEN/GREEN	WHITE/NAVY/NAVY	WHITE/OLIVE/ORANGE
WHITE/ORANGE FLUO/ORANGE FLUO	WHITE/RED/BLACK	WHITE/RED/RED
WHITE/RED/ROYAL	WHITE/ROYAL/ROYAL	WHITE/YELLOW FLUO/YELLOW FLUO
YELLOW/BLACK/BLACK		

Structured front panel | Precurved visor | PVC closure | No eyelets | Sweatband 100% Polyester | 6 Rows on visor | Side + Back panels in mesh fabric | Foam on front panel and on visor

AT527 | RCAN **Rapper Canvas Cap**

100% Cotton, mesh rear panels: 100% Polyester
One Size

Atlantis Headwear

BLACK/GREY	BOTTLE GREEN/WHITE	DARK GREY/RED
GREY/BLACK	GREY/BRIGHT YELLOW/BLACK	GREY/NAVY/NAVY
NAVY/BURGUNDY	NAVY/BURGUNDY/BEIGE	NAVY/DARK GREY
NAVY/YELLOW	OLIVE/KHAKI	ORANGE/WHITE
ROYAL/GREY	WHITE/BURGUNDY/BLACK	WHITE/GOLD/DARK GREY

100% Cotton Canvas, side & back: 100% polyester | 5 Panels | Mid visor | Back Mesh | 4 stitchings on visor



FX6511 | 6511 **Flexfit Mesh Trucker Cap**

60% Cotton / 40% Polyester, Mesh: 95% Polyester / 5% Elastane
S/M, L/XL

FLEXFIT

BLACK	BUCK	CRANBERRY
DARK GREY	NAVY	RED
ROYAL	WHITE	



FX6511T | 6511T **Flexfit Mesh Trucker 2-Tone Cap**

60% Cotton / 40% Polyester, Mesh: 95% Polyester / 5% Elastane
S/M, L/XL

FLEXFIT

BLACK/WHITE	NAVY/WHITE
RED/WHITE	ROYAL/WHITE

The FX6511 cap in 2-tone | Patented Flexfit Trucker Mesh | Hard buckram | Silver undervisor | 8 rows of stitching on visor

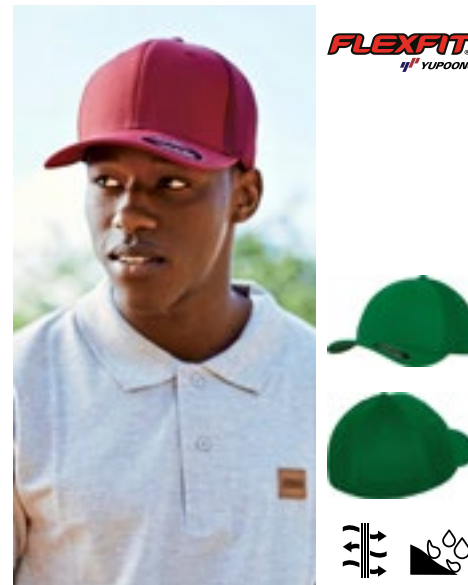

FX6533 | 6533 **Flexfit Tactel Mesh Cap**

44% Polyester / 42% Polyamide / 7% Cotton / 7% Elastane
S/M, L/XL

FLEXFIT

BLACK	GREEN	NAVY
PURPLE	RED	ROYAL
WHITE		

Breathable & lightweight | Wind & water resistant | Durable | Airmesh side and rear panels



Beechfield
ORIGINAL HEADWEAR



NEW
COLOUR

CB646 | B646 **Urbanwear Trucker**
85% Polyester / 15% Cotton, Mesh: 100% Polyester
One Size

Beechfield

BLACK	BLACK/WHITE	GRAPHITE GREY
LIGHT GREY	LIGHT GREY/WHITE	NAVY
NAVY/WHITE	OLIVE GREEN	WARM SAND
WHITE		

100% Polyester mesh rear panels | Semi-curved peak | TearAway label for ease of rebranding | 6 panel design | Structured front panels | Stitched ventilation eyelets | Snapback size adjuster

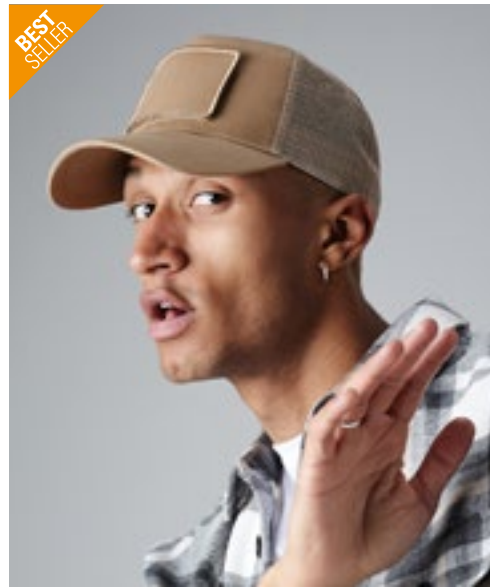

Beechfield
ORIGINAL HEADWEAR



CB641 | B641 **Removable Patch Snapback Trucker**
Front panel & peak: 100% Cotton, Mesh: 100% Polyester
One Size

Beechfield

BLACK	DESERT SAND	GRAPHITE GREY	JUNGLE CAMO
MILITARY GREEN			

100% Cotton front panel and peak, 100% Polyester mesh rear panels | TearAway label | 5 panel design | Pre-curved peak | Interchangeable Rip-Strip™ patch designed for decoration (approx. 10 x 6,5 cm) | Retro style snapback size adjuster



FLEXFIT
BY YUPOONG

FX6606CF | 6606CF **Retro Trucker Colored Front**

60% Cotton / 40% Polyester, Crown: 100% Polyester
One Size

FLEXFIT

BLACK/WHITE/BLACK
DARK GREY/WHITE/DARK GREY
Khaki/WHITE/Khaki
MAROON/WHITE/MAROON
NAVY/WHITE/NAVY
RED/WHITE/RED
SILVER/WHITE/SILVER

Flat shape | Structured (hard buckram) | Matching undervisor



Atlantis
HEADWEAR

AT683 | SONS **Sonic-S Cap**

100% Cotton
One Size
280 g/m²

Atlantis Headwear

BLACK/BLACK
BLACK/GREY MELANGE/WHITE
CARDINAL RED/BLACK
DARK GREY/BLACK
GREY/BLACK
MUSTARD/BLACK
NAVY/CARDINAL RED/WHITE
NAVY/GREY MELANGE/WHITE
NAVY/NAVY
OLIVE/BLACK
WHITE/WHITE

100% Cotton Twill, Side & Back: 100% Recycled Polyester | 6-panel | Made of a blend of recycled and organic cotton | Mid visor | Recycled snapback closure | Breathable mesh in recycled polyester | Self fabric sweatband



myrtle beach

MB6240 | MB6240 **6 Panel Flat Peak Cap**

65% Polyester / 35% Cotton, Mesh: 100% Polyester
One Size

Myrtle beach

BLACK/BLACK
BLACK/BLACK/DARK GREY
DARK GREEN/DARK GREEN
NAVY/NAVY
NAVY/NAVY/WHITE
RED/RED
WHITE/BLACK
WHITE/DARK GREEN
WHITE/NAVY
WHITE/RED
WHITE/ROYAL
WHITE/WHITE

Trendy 6-panel mesh cap with flat visor made of polycotton | 8 decorative seams on the visor | 2 embroidered ventilation holes on the front panels | Lined sweat band | Size-adjustment by 'click & snap' fastener | Front panel: laminated

CAPS (MESH)



FX6006DT Denim Trucker Cap

100% Cotton, Mesh: 100% Polyester
One Size

BLACK RAW BLUE RAW

Two front panels are in denim style, while the rest is made of mesh



FX6606C Camo Trucker Cap

Front Panel: 98% Cotton / 2% Elastane, Rear Panel: 100% Polyester
One Size

DARK CAMO/BLACK WOOD CAMO/BLACK

Structured (hard buckram) | Camouflage-printed twill | Trucker mesh back | Washed look



CB694 Camo Snapback Trucker

Front panel & peak: 100% Cotton, mesh rear panels: 100% Polyester
One Size

ARCTIC CAMO/BLACK JUNGLE CAMO/BLACK
MIDNIGHT CAMO/BLACK

Pre-curved peak | 5 panel design | Camouflage detailing | Retro style Snapback size adjuster | Tear away label for ease of rebranding



FX6606MC Retro Trucker Multicam Cap

Front Panel + Peak: 98% Cotton / 2% Elastane, Mesh: 100% Polyester
One Size

ALPINA MULTICAM ARID/BROWN
BLACK MULTICAM MULTICAM
MULTICAM ARID/TAN MULTICAM TROPIC

Snapback Trucker Cap in MultiCam Look | Casual camo print | Typical Trucker-Mesh-Cap | Integrated snapback closure



FX6006MC Multicam Trucker Cap

98% Cotton / 2% Elastane, Net: 100% Polyester
One Size

ARID/TAN BLACK

Straight visor | Uni-panel on the front | Breathable mesh in the back | The functional mesh transports sweat before it even occurs | Multicam® camouflage front | Visor finished with decorative stitching | Snapback fastener



FX6511MC Multicam Trucker Mesh Cap

Fabric 1: 98% Cotton / 2% Elastane, Fabric 2: 95% Polyester / 5% Elastane
S/M, L/XL

MULTICAM MULTICAM BLACK

Back transparent mesh | MultiCam® pattern, on front and the visor | Visor pre-bent and stitched with decorative seams | Flexfit technology | The Multicam Trucker Mesh Cap is made of polyester and cotton with a low percentage of elastane



FX6606CA Retro Trucker Camo Cap

65% Polyester / 35% Cotton
One Size

CAMO/BLACK

Mesh at the back | Snapback strap



FX6606VC YP Classics® Veil Camo™ Retro Trucker Cap

100% Polyester
One Size

POSEIDON BLACK WIDELAND

Visor and front panels with camouflage pattern | Mesh Back | Snapback closure



FX6606KR YP Classics® Kryptek® Retro Trucker Cap

100% Polyester
One Size

HIGHLANDER TYPHON

Mesh on the back of the head | Curved visor with decorative seams and silver underside | Snapback closure



RH77 Gatsby Cap

100% Cotton
S/M, L, XL



French Style Gatsby | Elasticated back for comfortable fit | Herringbone Cotton



AT368 Gatsby Street-S

100% Cotton
One Size



Retro style | Made of a blend of recycled and organic cotton | Soft crown | Fully buckled closure | Mid visor | Unstructured | Self fabric sweatband



AT343 Swing Ivy Cap

100% Cotton, Sweatband: 100% Polyester
One Size



Ivy Cap | Brushed cotton | Velcro closure



CB621 Summer Gatsby

57% Polyester / 21% Cotton / 15% Linen / 7% Viscose
One Size (60 cm)



TearAway label for ease of rebranding | Lightweight and comfortable | Full cotton lining | Self fabric size adjuster with silver effect buckle | Adjustable - One size fits most | Cotton linen blend | Unisex styling | Stitched-down peak



CB622 Ivy Cap

44% Wool / 42% Polyester / 11% Viscose / 3% Nylon
One Size



Unisex styling | Adjustable - One size fits most | Fully lined | Stitched-down peak | Self-fabric size adjuster with silver effect buckle



CB623 Melton Wool Ivy Cap

80% Wool / 20% Viscose
One Size



TearAway label for ease of rebranding | Melton Wool blend | Fully lined | Unisex styling | Stitched-down peak | Self fabric strap with tri-glide buckle | Adjustable size



CB624 Newsboy Cap

100% Cotton
S/M (56-58 cm), L/XL (58-60 cm)



100% Heavy Washed Cotton | Herringbone weave fabric | TearAway label for ease of rebranding | Snap fastening peak | Full quilted lining | Traditional styling | Available in two sizes - S/M and L/XL | S/M ca. 56-58cm; L/XL ca. 58-60cm

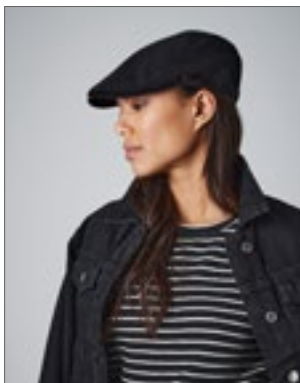

CB626 Vintage Flat Cap

100% Cotton
S/M (56-58 cm), L/XL (58-60 cm)



Heavy Washed Cotton | Herringbone weave fabric for vintage appeal | Unisex styling | S/M ca. 56-58cm / 68g; L/XL ca. 58-60cm / 70g | Stitched-down peak | Elasticated crown



CB629 Melton Wool Baker Boy Cap

80% Wool / 20% Viscose
S/M, L/XL



TearAway label for ease of rebranding | Melton Wool blend | Fully lined | Unisex styling | Stitched-down peak



BEST SELLER



AT508 | KDSF **Kids' Start Five Cap**

100% Cotton
One Size (52 cm)

Atlantis Headwear

BLACK	NAVY	PINK	YELLOW
-------	------	------	--------

5 Panel Cap suitable for printing | Kids size 52 cm | 5 Panel shape | Structured frontpanel | Precurved visor | Velcro closure | 4 sewn eyelets | 6 Rows on visor



AT118 | KIFR **Kids' Fraser Cap**

100% Cotton
One Size
270 g/m²

Atlantis Headwear

BLACK	COLUMBIA BLUE	KHAKI	NAVY
PINK	RED	ROYAL	

Certified Organic Cotton Twill | Unstructured 6 panels cap | Dad cap shape with mid visor | Velcro fastener

BEST SELLER

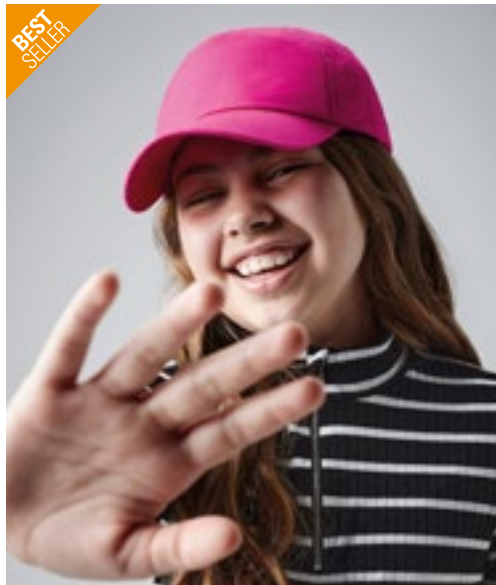

CB10B | B10B **Junior Original 5 Panel Cap**

100% Cotton
One Size

Beechfield

BLACK	BOTTLE GREEN	BRIGHT RED	BRIGHT ROYAL
BURGUNDY	CLASSIC PINK	CLASSIC RED	EMERALD
FRENCH NAVY	FUCHSIA	GRAPHITE GREY	KELLY GREEN
LIME GREEN	ORANGE	PURPLE	SKY BLUE
SURF BLUE	WHITE	YELLOW	

100% Cotton Twill | Rip-Strip™ size adjuster | Child safe secure button | Stitched ventilation eyelets | 5 panel design | Pre-curved peak

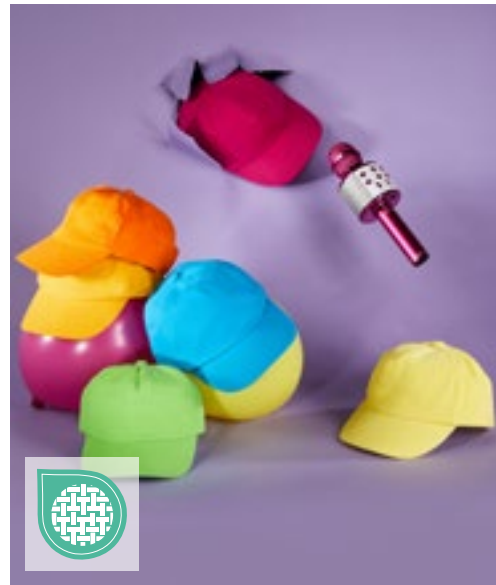

MB7010 | MB7010 **Kids' 5-Panel Cap**

100% Cotton
One Size
350 g/m²

Myrtle beach

AQUA	BLACK	BURGUNDY
DARK GREEN	DARK GREY	DARK KHAKI
GOLD	GOLD/ROYAL/RED/NAVY	GREEN
LIGHT GREY	LIME GREEN	NAVY
ORANGE	PINK	ROYAL
SIGNAL RED	TURQUOISE	WHITE
YELLOW		

Highly brushed cotton | Hook&loop closure | 4 embroidered ventilation holes | 6 decorative stitching lines on the peak | Low-profile | Padded satin sweatband | Size: from the age of 4 | The cap in Gold Yellow/Royal/Navvy additionally has a red segment



Beechfield
ORIGINAL HEADWEAR



CB63NB | B63NB **Junior Organic Cotton 5 Panel Cap**

100% Cotton
One Size

Beechfield

BLACK	NAVY	PISTACHIO
POWDER BLUE	POWDER PINK	WHITE

100% Organic Cotton Twill | 5 panel design | Structured front panels | Pre-curved peak | Stitched ventilation eyelets | Child safe secure button | Snapback size adjuster | TearAway label



Result
HEADWEAR



RH18J | RC018J **Junior Low Profile Cotton Cap**

100% Cotton
One Size
190 g/m²

Result Headwear

BLACK	BOTTLE	BURGUNDY
NAVY	RED	ROYAL
WHITE	YELLOW	

6 Panel | Low profile | No centre seam | Unsupported front panel | Pre-curved peak with 6 stitched lines | Stitched eyelets | Fabric size adjuster with antique brass buckle | Cotton-Twill



NEW

Beechfield
ORIGINAL HEADWEAR



CB821B | B821B **EarthAware® Junior Classic Organic Cotton 6 Panel Cap**

100% Cotton
One Size

Beechfield

BLACK	BRIGHT ROYAL	CLASSIC PINK
CLASSIC RED	FRENCH NAVY	KELLY GREEN

Organic Cotton Twill | Ventilation eyelets | 6 panel design | Child safe secure button | Rip-Strip™ size adjuster | TearAway label

NEW

GENUINE
recycled
by Result



RT984J | RC984J **Core Junior Recycled Printers Cap**

100% Polyester
One Size
210 g/m²

Result Genuine Recycled

BLACK	BOTTLE GREEN	NAVY
ORANGE	RED	ROYAL
SKY	WHITE	

100% recycled polyester twill | Pre-curved peak with 6 stitch lines | Tear release size adjuster | Seamless front panel | Stiffened front panel | Stitched eyelets | 5 panel | Made from highest quality sustainable yarns using 100% post-consumer PET recycled plastic bottles offering a sustainable equivalent to conventional yarns | Made out of 1 (1 litre) plastic bottle | Tag free



Atlantis
headwear - clothing



AT427 | KINS **Kid Nomad Cap Recycled**

100% Polyester
One Size

Atlantis Headwear

KHAKI	OLIVE
-------	-------

Outdoor trip hat for kids, in recycled polyester with UV protection | Unstructured front panels and curved visor | Neck sunshield on the back with adjustable closure with elastic drawstrings

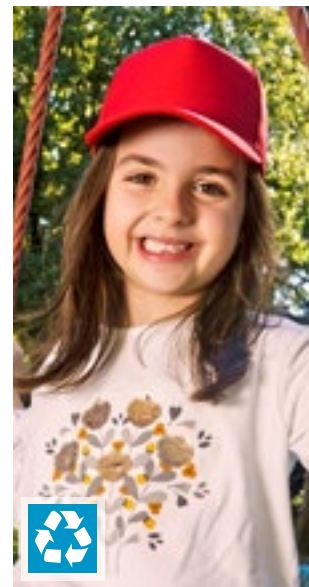

Atlantis
headwear - clothing



AT428 | KRFS **Kid Recy Five Cap Recycled**

100% Polyester
One Size

Atlantis Headwear

BLACK	LIGHT BLUE	NAVY
PINK	RED	ROYAL
WHITE	YELLOW	

Classic structured five panels baseball cap made of 100% certified recycled polyester | Full prostitching, curved visor and 4 eyelets



RH84J | RC084J **Junior Boston Printers Cap**

65% Polyester / 35% Cotton
One Size
 260 g/m² Result Headwear

BLACK	BOTTLE	BURGUNDY
KELLY	NAVY	ORANGE
RED	ROYAL	SKY
WHITE		

5 panel | Stitched eyelets | Tear release adjuster | Curved peak with 6 stitch lines | Seamless, stiffened front panel | Tear away Label | Windproof | Breathable



RH05J | RC005J **Junior Cotton Cap**

100% Cotton
One Size
 190 g/m² Result Headwear

BLACK	BOTTLE	BURGUNDY
KELLY GREEN	NAVY	RED
ROYAL	SKY	WHITE
YELLOW		

5 panel | Pre-curved peak with 3 stitched lines | Hinged front support panel | No centre seam | Stitched eyelets | Easy tear release size adjuster | Cotton-Twill



RH24J | RC024J **Junior Heavy Brushed Cotton Cap**

100% Cotton
One Size
 350 g/m² Result Headwear

BLACK	NAVY
-------	------

6 Panel | Unlined | Low profile | Unsupported front panels | Pre-curved peak with 4 stitched lines | Stitched eyelets | Fabric size adjuster with antique brass buckle | Heavy brushed cotton drill



AT691 | KSBS **Kid Snap Back-S Cap**

100% Polyester
One Size
 Atlantis Headwear

BLACK	NAVY	RED
ROYAL		

100% Recycled Polyester Twill | Streetwear style | Flat visor | Recycled snapback closure | rPET Twill sweatband



RH24PJ | RC024JP **Junior Heavy Brushed Cotton Cap**

100% Cotton
One Size
 350 g/m² Result Headwear

BLACK/RED	NAVY/WHITE
-----------	------------

6 Panel | Low profile | Unlined | Unsupported front panels | Pre-curved peak with 4 stitched lines | Stitched eyelets | Contrasting colour sandwich peak | Fabric size adjuster with antique brass buckle | Heavy brushed cotton drill

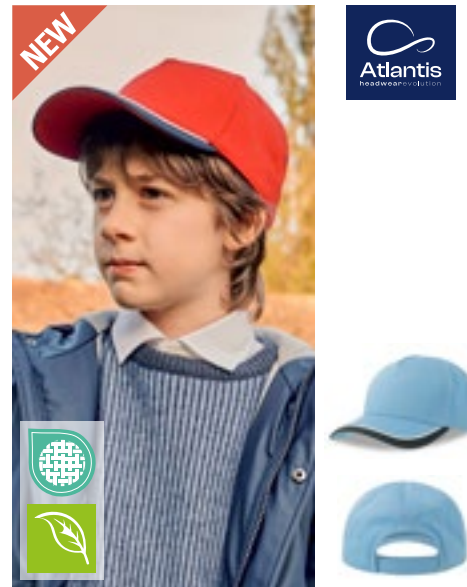

AT532 | KISS **Kids Star-S Cap**

100% Cotton
One Size
 260 g/m² Atlantis Headwear

COLUMBIA BLUE/NAVY	NAVY/COLUMBIA BLUE
PINK/WHITE	RED/NAVY
ROYAL/WHITE	WHITE/RED

100% Organic Cotton Twill | 5-panel | Curved visor | Hook&loop closure | Self fabric sweatband



l-merch

C506 Kids' Sports Cap

100% Cotton
One Size (56 cm)

BLACK	NATURAL	NAVY
ORANGE	RED	ROYAL BLUE
WHITE		

Brushed cotton | Elastic adjuster on back side | Decorative stitching | 5-panel



l-merch

C541K Kids Original Cap

100% Cotton
One Size (48-58 cm)

BLACK	GREEN	NAVY BLUE
RED	ROYAL BLUE	WHITE

5-panel cap | Curved peak | Adjustable fastening with metal buckle | Head size approx. 48-58 cm



l-merch

C1750 Kids' Brushed Cap

100% Cotton
One Size

BLACK	DARK GREY	GREY
LIGHT BLUE	LIME GREEN	NATURAL
NAVY	ORANGE	PINK
PURPLE	RED	ROYAL BLUE
WHITE	YELLOW	

5-panel cap | Brushed cotton | Hook&loop closure | Embroidered eyelets



myrtle beach

MB7018 Kids' Military Cap

100% Cotton
One Size (54 cm)

BLACK	DARK GREEN	KHAKI
NAVY	OLIVE	RED

Trendy cap in military style made of sturdy cotton | Hook&loop closure | 4 metal eyelets on the sides | Padded cotton sweat band | Size 54 cm/from the age of 4



FLEXFIT
YUPOONG

FX6308 Pro-Style Twill Snapback Youth Cap

60% Cotton / 40% Polyester
J (Ages 2-6), B (Ages 6-14)

BLACK	NAVY	RED
ROYAL	WHITE	

Pro-Style-Shape | Green undervisor | Snapback closure



Beechfield
ORIGINAL HEADWEAR

CB640B Junior Snapback Trucker

Front panel & peak: 100% Cotton, Mesh:
100% Polyester
One Size

BLACK/BLACK	CLASSIC RED/WHITE
FRENCH NAVY/WHITE	LIGHT GREY/LIGHT GREY
OLIVE GREEN/BLACK	PASTEL PINK/PASTEL PINK
WHITE/WHITE	

Cotton Front Panel and Peak / Polyester Mesh Rea Panels | 5 panel design | Pre-curved peak | Retro style snapback size adjuster | TearAway label for ease of rebranding



Beechfield
ORIGINAL HEADWEAR

CB615 Youth Size Snapback

100% Cotton
One Size (53-58 cm)

BLACK/BLACK	BLACK/BRIGHT RED
BLACK/FUCHSIA	BLACK/SURF BLUE
WHITE/BLACK	

100% Cotton Twill | Tear away label for ease of rebranding | Adjustable youth sizing (53-58 cm) | Flat peak | Retro style snapback size adjuster | Contrast detailing | 5 panel design | Authentic peak sticker



korntex

KX058K Kids' Basic Hi-Vis Cap Montpelier

100% Polyester
One Size

SIGNAL ORANGE	SIGNAL YELLOW
---------------	---------------

High-visibility 5-panel cap | One size for children | Hem seams with silver reflective polyester edging | Adjustable by hook-and-loop tape on the back of the head | Preformed peak with reflective edge | Air holes | Printable area on forehead



korntex

KX054K Kids' Premium Hi-Vis Cap Nice

100% Polyester
One Size

SIGNAL ORANGE	SIGNAL YELLOW
---------------	---------------

High-visibility 5-panel cap | Hem seams with silver reflective polyester edging | Two reflective segments on each side | Adjustable by hook-and-loop tape on the back of the head | Preformed peak with reflective edge | Air holes | Printable area on forehead



LC88111 | 88111 **Kids' Cap Sunny**

100% Cotton
One Size (55 cm)
 180 g/m² SOL'S

APPLE GREEN	AQUA	BLACK	FRENCH NAVY
FUCHSIA	GOLD	KELLY GREEN	ORANGE
PINK	RED	ROYAL BLUE 241	SKY BLUE
WHITE			

Light brushed cotton | 5 panel | Pre-formed peak | 4 embroidered ventilation eyelets | Adjustable self gripping back fastening | Head size approx. 55 cm

LC03091 | 03091 **Kids' Bubble Cap**

100% Polyester
One Size
 160 g/m² SOL'S

WHITE	WHITE/BLACK	WHITE/NEON CORAL
WHITE/NEON GREEN	WHITE/NEON ORANGE	WHITE/NEON YELLOW
WHITE/RED	WHITE/ROYAL BLUE 241	

Interlock, 100% polyester, Foam front panel and peak, 100% polyester mesh back panels | Five panels | Adjustable plastic fastening | Suitable for sublimation



CB645b | B645B **Junior Vintage Snapback Trucker**

100% Polyester
One Size
 Beechfield

BLACK/BLACK	BLACK/WHITE
BRIGHT ROYAL/WHITE	CLASSIC RED/WHITE
FRENCH NAVY/WHITE	FUCHSIA/WHITE
LIME GREEN/WHITE	ORANGE/WHITE
SKY BLUE/WHITE	

5 panel design | Retro style Snapback size adjuster | Padded front panel and peak



RH69J | RC069J **Junior Legionnaire Cap**

100% Polyester
One Size
 115 g/m² Result Headwear

BOTTLE	DESERT KHAKI	NAVY
RED	ROYAL	

5 panel | Low profile | Pre-curved peak | No centre seam | Shockcord size adjustment - BSEN14682 compliant | Neck & Ear Protection

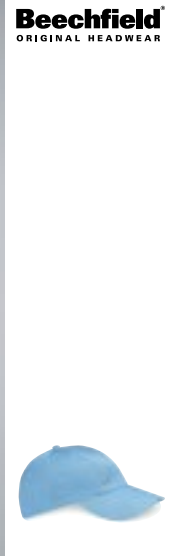

CB11b | B11B **Junior Legionnaire Style Cap**

100% Cotton
One Size (57 cm)
 Beechfield

BOTTLE GREEN	BRIGHT ROYAL	CLASSIC RED
FRENCH NAVY	SKY BLUE	WHITE
YELLOW		

6 panel cap | Pre-curved peak | 100% Cotton Twill | Elasticated size adjustment | Child safe secure button | Seamless, centralised front panel | Fold-up ear and neck protection

BEST SELLER

l merch



FLEXFIT YUPOONG

FLEXFIT YUPOONG



C1810 Sunvisor De Luxe
100% Cotton
One Size

FX8888 | 8888 **Curved Visor Cap**
100% Cotton
One Size

FX8110 | 8110 **110 Visor Cap**
97% Polyester / 3% Elastane
One Size
360 g/m²

BLACK	NAVY	RED
ROYAL BLUE		

BLACK	COSMO PINK	KHAKI
LIGHT PINK	LILAC	MAGIC MANGO
RED	WHITE	

BLACK	NAVY
-------	------

Brushed cotton | Pre-formed peak | Hook&loop closure

Reinforced front | Pre-curved visor | Rip-tape fastening

Adjustable Flexfit technology | Moisture-absorbent | Matching undervisor



Atlantis headwear solutions



SOL'S the fair spirit



Beechfield ORIGINAL HEADWEAR

AT353 | RLND **Roland Cap**
100% Cotton, Sweatband: 100% Polyester
One Size
160 g/m²

LC01196 | 01196 **Unisex Visor Ace**
100% Cotton
One Size
150 g/m²

CB41 | B41 **Sports Visor**
100% Cotton
One Size

BLACK	KHAKI	NAVY
WHITE		

BLACK/WHITE	FRENCH NAVY/WHITE
RED/WHITE	ROYAL BLUE 241/WHITE
WHITE/BLACK	

BLACK	FRENCH NAVY	FUCHSIA
WHITE		

Polyester sweatband | Visor | Velcro closure | 6 stitches on visor

Pre-curved peak with contrasting sandwich trim | Velcro strip

Cotton twill | Preformed peak | Self-fabric size adjuster | Pre-curved peak

CAPS (SUN VISORS)



Beechfield
ORIGINAL HEADWEAR

CB174R | B174R **Performance Visor**

100% Polyester
One Size

Beechfield



100% Recycled Polyester | 100% Polyester Coolmax® fabric sweatband | Semi-curved peak | Slide adjuster and elasticated band fastening | TearAway label

NEW

FLEXFIT
YUPOONG



FX8888PV | 8888PV **Performance Visor Cap**

100% Nylon
One Size

FLEXFIT



Pre-curved textile shield with parallel aligned seams | Elastic ribbon, size adjusted via a buckle | Visor made of nylon



Result
HEADWEAR

RH48 | RC048X **Herringbone Sun Visor With Sandwich Peak**

100% Cotton

One Size

220 g/m²

Result Headwear



Herringbone weave | Curved upstand | Pre-curved peak with 1 stitched line | Contrasting colour sandwich peak | Towel sweatband backing | Easy tear release size adjuster

FLEXFIT
YUPOONG



FX8888BP | 8888BP **Bandana Print Visor**

100% Cotton
One Size

FLEXFIT



Hook&loop closure | Pre-curved bill

FLEXFIT
YUPOONG



FX8888BD | 8888BD **Batik Dye Curved Visor Cap**

100% Polyester

One Size

FLEXFIT



Slightly pre-curved visor with two-tone batik design and decorative quilting | Integrated elasticated strap at the back of the head | Hook&loop closure

FLEXFIT
YUPOONG



FX8888BV | 8888BV **Bast Visor Cap**

100% Jute
One Size

FLEXFIT



Robust material made of jute | Hook&loop closure



FLEXFIT
by YUPOONG



FF008 | FF-008 **Cap Rack 18 System**

100% Plastic
One Size

FLEXFIT

BLACK

Cap rack with clip closure | Holds 18 caps



FLEXFIT
by YUPOONG



FF009 | FF-009 **Cap Rack 36 System**

100% Plastic
One Size

FLEXFIT

BLACK

12 cap racks with clip closure | Two more caps can be stored under each cap, so a total of 36 caps fit on the cap rack | 1.52-m cord in black | Incl. Fastening material



FLEXFIT
by YUPOONG



FF010 | FF-010 **Cap Rack Pro System**

100% Plastic
One Size

FLEXFIT

WHITE

Cap rack with clip closure | Holds 30 caps | Set contains 10 clips | 1.52-m cord in white | Fastening material included | Distance between the caps is individually adjustable

BEST
SELLER



AT800 | CAP LANYARD **Cap Lanyard**

100% Polyester
One Size

Atlantis Headwear

NAVY/WHITE

With metal clips



FLEXFIT
by YUPOONG

FF011 | FF-011 **Cap Carrier for 6 Caps**

70% Ethylene-vinyl acetate / 30% Polyester
30,5 x 25 x 13,5 cm

FLEXFIT

BLACK

Suitcase with carry handle | Capacity: 6 caps



CB45N 95

02

Beanies & Hats

BEANIES	79
HATS	92
POMPOM HATS	102
SHERPA-HATS	108
HEADBAND	109
BANDANAS & HATS	110
BALACLAVAS	121
KIDS	122



BY002 Jersey Beanie

63% Polyester / 32% Cotton / 5% Elastane
One Size (22 cm)

BLACK	CHARCOAL (HEATHER)	HEATHER GREY
MID GREY	NAVY	

Stretch jersey | Neutral label without branding | 22 cm length

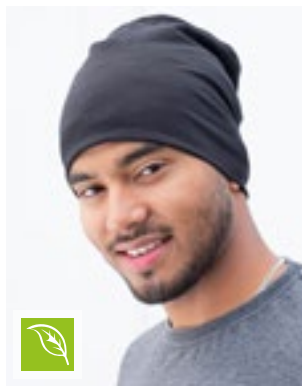

BW8021 Organic Cotton 24/7 Beanie

95% Cotton / 5% Elastane
One Size

BLACK	HEATHER ANTHRACITE	HEATHER LIGHT GREY
HEATHER NAVY	LIGHT PINK	NAVY
OLIVE		

Organic cotton | Unisex | Double-layer knit | Pleasant and comfortable feel

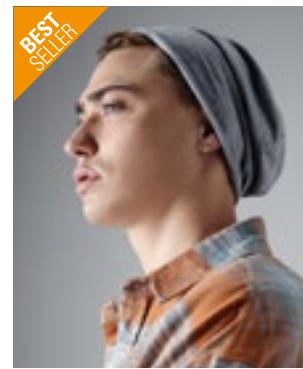

CB361 Jersey Beanie

95% Cotton / 5% Elastane
One Size

BLACK	DENIM BLUE	FUCHSIA
HEATHER GREY	NAVY	RED
ROYAL	WHITE	

Soft cotton jersey with elastane | Lightweight breathable fabric | Rolled edge | TearAway label for ease of rebranding | Soft jersey fabric for comfort

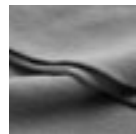

E3088 Unisex Beanie

95% Cotton / 5% Polyester
One Size

BLACK	BURGUNDY	NAVY
SPORTS GREY (HEATHER)	STEEL GREY (SOLID)	WHITE

Beanie | Single jersey | 95% combed cotton / 5% polyester



CB368 Hemsedal Cotton Slouch Beanie

95% Cotton / 5% Elastane
One Size (28 cm)

BLACK	CLASSIC RED	FRENCH NAVY
FUCHSIA	HEATHER GREY	SAPPHIRE BLUE
WHITE		

Tear-away label for ease of rebranding | High density cotton micro-knit | Double layer knit | Engineered slouch style | Length: 28cm



AT736 Flash Beanie

95% Cotton / 5% Elastane
One Size

BLACK	GREEN	NAVY
ORANGE	ROYAL	WHITE

Beanie | Double layer fabric | 2 stitchings on back | Weight: approx. 52 g



AT700 Brooklin Beanie

60% Cotton / 40% Polyester
One Size

BLACK	CAMOUFLAGE	DARK GREY
GREY	NAVY	

Oversize beanie | 6 stitchings | Rolled edge



CB449 Heavy Gauge Slouch Beanie

100% Acrylic (Heather Grey, Antique Grey):
55% Polyester / 45% Acrylic
One Size

ANTIQUE GREY	BLACK
--------------	-------

Soft-Touch Acrylic | TearAway label for ease of rebranding | Slouch style | Double layer knit | Ribbed knit



CB461 Slouch Beanie

100% Acrylic
One Size

BLACK	BURGUNDY	FRENCH NAVY
SMOKE GREY		

100% soft-touch acrylic | Soft ribbed knit | Double layer knit

BEANIES & HATS (BEANIES)



MB6577 | MB6577 **Heather Summer Beanie**

65% Polyester / 35% Cotton
One Size

Myrtle beach

BLACK MELANGE/DARK GREY	GREEN MELANGE/DARK GREY
GREY HEATHER/DARK GREY	TURQUOISE MELANGE/DARK GREY
WINE MELANGE/DARK GREY	YELLOW MELANGE/DARK GREY

Casual streetwear beanie | Trendy oversize look | Fresh colour blend | Fine single jersey | Weight: approx. 50 g | Light 2x2 rib lining



RC46 | RC046X **Soft Feel Cuffless Reversible Beanie**

100% Acrylic
One Size
62 g/m²

Result Winter Essentials

AQUA/GREY	BLACK/GREY
BLACK/RED	BLACK/SKY
BLACK/YELLOW	BRIGHT ORANGE/BLACK
GREY/BLACK	LIME/BLACK
STONE/OLIVE GREEN	

Reversible | Washable | Suitable for embroidery



CB366 | B366 **Hemsedal Cotton Beanie**

95% Cotton / 5% Elastane
One Size (24 cm)

Beechfield

BLACK/BLACK	BLACK/WHITE
FRENCH NAVY/WHITE	HEATHER GREY/BLACK
WHITE/BLACK	

Tear-away label for ease of rebranding | High density cotton micro-knit | Double layer knit | Overlock stitch detail | Length: 24cm



AT102 | HOLB **Holly Beanie**

60% Polyester / 40% Acrylic
One Size

Atlantis Headwear

ACID GREEN	BEIGE	BLACK
BOTTLE GREEN	BURGUNDY MELANGE	DARK GREY MELANGE
LIGHT BLUE	LIGHT GREY MELANGE	MUSTARD
NAVY	OLIVE	ORANGE
ROYAL	RUSTY	

Comfortable knitted beanie in soft Poly lana® yarn | Knitted in two layers with a straight cut | Recycled Polyester | Poly lana® Polyester - 5 litres of water were saved during production



AT103 | ANDB **Andy Beanie**

50% Polyester / 50% Acrylic
One Size

Atlantis Headwear

ACID GREEN	BEIGE	BLACK
BURGUNDY	DARK GREY MELANGE	LIGHT BLUE
LIGHT GREY MELANGE	MUSTARD	NAVY
OLIVE		

Certified recycled Polyester (made out of 1 bottle) | Fine rib-knitted beanie with regular cuff and fully fashioned top | Single knitting



AT117 | YALB **Yala Beanie**

100% Cotton
One Size

Atlantis Headwear

BLACK	BURGUNDY	LEAF GREEN
LIGHT GREY	MUSTARD	NAVY
OLIVE	ORANGE	ROYAL

Certified Organic Cotton Yarn | Allergic and natural fiber | Fine rib knitted with regular cuff and circular machine finish



AT709 Extreme Hat

73% Polyester / 23% Cotton / 4% Elastane
One Size

BLACK/GREEN FLUO	BLACK/GREY
NAVY/GREY	WHITE/BLACK

Double layer beanie | Reversible | 6 stitchings



MB7131 Fleece Beanie

100% Polyester
One Size

BLACK/CARBON	BRIGHT BLUE/CARBON
FERN GREEN/CARBON	GREY HEATHER/CARBON
NAVY/CARBON	RED/CARBON

Casual beanie with fleece border in contrasting colour | Elastic, shape-retaining single jersey | Inside made of warm fleece

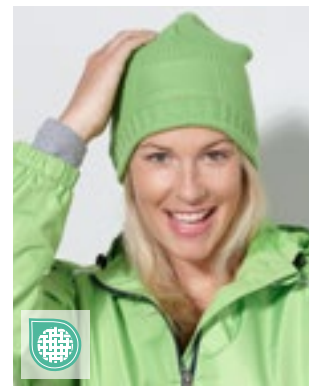

MB7994 Promotion Beanie

100% Acrylic
One Size

BLACK	LIGHT RED	NAVY
ROYAL	SPRING GREEN	

Knitted beanie in rib-design | Area in purl knitting at the front, 8 x 6 cm | Pleasant to wear thanks to fleece band inside



AT710 Snobby Hat

100% Acrylic
One Size

BLACK	BURGUNDY	DARK GREY
FUCHSIA	GREEN FLUO	GREY
NAVY	OLIVE	ROYAL

Oversize beanie | Double layer | 6 stitchings



RC44 Soft Feel Cuffless Beanie

100% Acrylic
21 x 20 cm (Length x Width)

BLACK	NAVY	STONE
-------	------	-------

Full size | Fashion fit | Washable | Suitable for embroidery | Approx. 21cm length x 20cm width



AT727 Brad Beanie

85% acrylic / 15% polyester
One Size

BLACK MELANGE	BLACK SOLID	GREY MELANGE
---------------	-------------	--------------

Oversize beanie | 4 stitchings | Weight: approx. 75 g



AT122 Brad Beanie Recycled

100% Polyester (Melange Colours: 50% Polyester / 50% Acrylic)
One Size

BLACK	DARK GREY MELANGE	LIGHT GREY MELANGE
NAVY	OLIVE	

Long shaped beanie in recycled polyester yarn | Double layer and circular machine finish | Soft hand feel



AT127 Pier-S Beanie

100% Polyester
One Size

BLACK	DARK GREY	NAVY
-------	-----------	------

100% Recycled Polyester | Knitted beanie with cuff | Recycled polyester yarn with recycled polyester, inside Polartec® lining

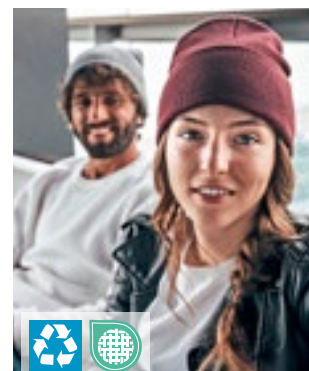

AT805 Pure Beanie

60% Polyester / 40% Acrylic
One Size

ACID GREEN	BEIGE	BLACK
BOTTLE GREEN	BURGUNDY MELANGE	DARK GREY MELANGE
LIGHT BLUE	LIGHT GREY MELANGE	MUSTARD
NAVY	OLIVE	ORANGE
ROYAL	RUSTY	

Recycled Polyester | Double layer

BEANIES & HATS (BEANIES)

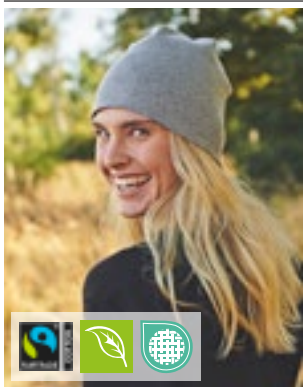

Neutral.
Certified Responsibility™



NE93051 Interlock Beanie

100% Cotton
One Size

BLACK	BORDEAUX	BOTTLE GREEN
NAVY	RED	SPORT GREY

100% Fairtrade certified combed organic cotton | Interlock | Double layered

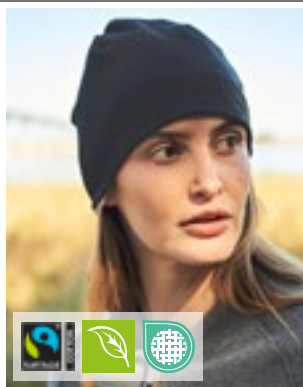

Neutral.
Certified Responsibility™



NEK93050 Hat

100% Cotton
One Size

BLACK	BORDEAUX	NAVY
RED	SPORT GREY	

Fairtrade-certified cotton | Certified organic combed cotton | Single jersey knit



NEW

FLEXFIT
BY YUPOONG



FX15010C Heavyweight Organic Long Beanie

100% Acrylic
One Size

BLACK

Long fit | Wide turned-up cuff | Hypoallergenic knit fabric | Width unstretched 19cm, total length including flap 30cm



Beechfield
ORIGINAL HEADWEAR



CB40R Original Deep Cuffed Beanie

50% Polyester / 50% Acrylic (Ash, Granite)
51% Polyester / 49% Acrylic
One Size

ALMOND	ASH	BLACK
BOTTLE GREEN	BURGUNDY	CLASSIC RED
DUSKY PINK	FRENCH NAVY	FUCHSIA
GRANITE	MUSTARD	OLIVE GREEN
OXFORD NAVY		

Certified recycled polyester | Contains at least 50% Recycled Polyester | Recycled Polyester made from 100% rPET, equivalent to approx. 1.5 post-consumer bottles | Double layer knit | Wide cuffed design for optimal decoration | TearAway label for ease of rebranding

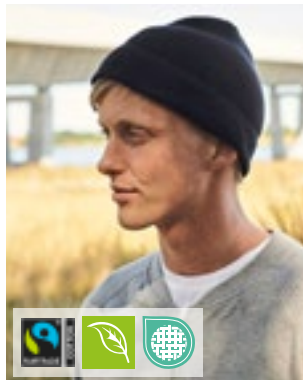

Neutral.
Certified Responsibility™



NE93057 Beanie 1x1 Rib

100% Cotton
One Size

BLACK	CHARCOAL	NAVY
-------	----------	------

Fairtrade-certified cotton | Combed organic cotton | Beanie with Cuff | Double Layer | Unisex Styling | 1x1 rib



Atlantis
headwear evolution



AT798 Recy Beanie

50% Polyester / 50% Acrylic
One Size

BLACK	BOTTLE GREEN	DARK GREY
MUSTARD	NAVY	ROYAL

50% Certified Recycled Polyester / 50% Acrylic | Beanie with cuff | Double layer | Soft and sustainable



BEST SELLER

BUILD YOUR BRAND



BY001 Heavy Knit Beanie

100% Acrylic
One Size (27 cm)

BLACK	BURGUNDY	CAMEL
CHARCOAL (HEATHER)	HEATHER GREY	NAVY
OLIVE	ORANGE	RED
WHITE		

Elastic acrylic fabric | Neutral label without branding, suitable for embroidery | 27 cm length | Turn-up hem



myrtle beach



MB7139 High Brim Beanie

100% Acrylic
One Size

BLACK	FIRE RED	GREY MELANGE
NAVY		

Classic knitted hat with extra wide brim | Double knit | Comfortable to wear thanks to extra hat height



Atlantis
headwear evolution



AT799 Eko Beanie

100% Acrylic
One Size

AVIO	BLACK	BURGUNDY
FOREST GREEN	GREY MELANGE	NAVY
OFF RED	OLIVE	ORANGE
PINE GREEN	YELLOW	

Beanie with cuff | Double layer



BW801951 | 801951 **POLYLANA® Basic Beanie**

60% Polyester / 40% Acrylic
One Size
 60 g/m² Brain Waves

BLACK	DARK GREY MELANGE	GREY MELANGE
NAVY		

POLYLANA® Yarn - soft touch and comfortable feeling | POLYLANA® is a low-impact alternative to 100% conventional polyacrylic fibre | Made from 60% recycled polyester produced from recycled PET bottles and modified polyester pellets plus 40% acrylic | 76% less energy, 85% less water, 19% lower CO2 emissions and 76% less waste than in standard yarn production



BW801952 | 801952 **POLYLANA® Cuff Beanie**

60% Polyester / 40% Acrylic
One Size
 70 g/m² Brain Waves

BLACK	DARK GREY MELANGE	GREY MELANGE
NAVY		

POLYLANA® Yarn - soft touch and comfortable feeling | PolyLana® is a low-impact alternative to 100% conventional polyacrylic fibre | Made from 60% recycled polyester produced from recycled PET bottles and modified polyester pellets plus 40% acrylic | 76% less energy, 85% less water, 19% lower CO2 emissions and 76% less waste than in standard yarn production



BW801953 | 801953 **POLYLANA® Rib Beanie With Cuff**

60% Polyester / 40% Acrylic
One Size
 90 g/m² Brain Waves

BLACK	DARK GREY MELANGE	GREY MELANGE
NAVY		

POLYLANA® Yarn - soft touch and comfortable feeling | POLYLANA® yarn: A low-impact alternative to conventional 100% acrylic fibre | Made from 60% recycled polyester produced from recycled PET bottles and modified polyester pellets plus 40% acrylic | 76% less energy, 85% less water, 19% lower CO2 emissions and 76% less waste than in standard yarn production



FX1500KC | 1500KC **Heavyweight Beanie**

100% Acrylic
One Size
 FLEXFIT

BABY PINK	BLACK	BLAZE ORANGE
BROWN	CAROLINA BLUE	CHARCOAL
CORAL	CROISSANT	GOLD
HEATHER GREY	LILAC	MAROON
NAVY	OLIVE	POWDERYELLOW
PURPLE	RED	ROYAL
SPRUCE	TOFFEE	WHITE
WHITE SAND		

Hypoallergenic | Super dense knit for easy embroidery | Hand washable



FX1501KC | 1501KC **Heavyweight Long Beanie**

100% Acrylic
One Size
 FLEXFIT

BABY PINK	BLACK	BLAZE ORANGE
BROWN	CAROLINA BLUE	CHARCOAL
CORAL	CROISSANT	GOLD
HEATHER GREY	LILAC	MAROON
NAVY	OLIVE	POWDERYELLOW
PURPLE	RED	ROYAL
SPRUCE	TOFFEE	WHITE
WHITE SAND		

Hypoallergenic | Super dense knit for easy embroidery | Hand washable



AT797 | BLOG **Blog Beanie**

100% Acrylic
One Size
 Atlantis Headwear

BLACK	BOTTLE GREEN	BURGUNDY
DARK GREY	DOVE GREY	MUSTARD
NAVY	OFF RED	

Beanie with cuff | Double layer | Weight: approx. 75g

BEANIES & HATS (BEANIES)



GENUINE recycled
by FORMLIFE



RT933 | RC933X **Recycled Thinsulate™ Beanie**

50% Polyester / 50% Acrylic

21 x 22 cm

340 g/m²

Result Genuine Recycled

BLACK	CHARCOAL	NAVY
-------	----------	------

50% recycled Polyester / 50% soft-feel Acrylic | Size: 21 x 22 cm | 3M Thinsulate™ insulated | 3M™ label sewn outside | Double thickness | Full size style | Deep cuff | Soft feel | Thermal lined | Ready to brand | Easy wash, quick dry | Made from highest quality sustainable filament yarns using 100% post-consumer PET recycled plastic bottles | Made out of 1 (1 litre) plastic bottle



GENUINE recycled
by FORMLIFE



RT930 | RC930X **Recycled Black Compass Beanie**

50% Polyester / 50% Acrylic

21 x 22 cm

340 g/m²

Result Genuine Recycled

BLACK/GREY	BLACK/LIME
BLACK/ORANGE	BLACK/RED
BLACK/ROYAL	BLACK/YELLOW

50% recycled Polyester / 50% soft-feel Acrylic | Size: 21 x 22 cm | Contrast colour deep cuff | Double thickness | Full size style | Soft-feel knit | Ready to brand | Made from highest quality sustainable filament yarns using 100% post-consumer PET recycled plastic bottles | Easy wash, quick dry | Made out of 1 (1 litre) plastic bottle

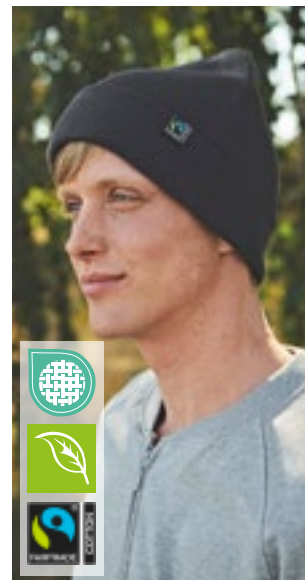

Neutral.
Certified Responsibility™



NE93055 | O93055 **Classic Beanie**

100% Cotton

One Size

480 g/m²

Neutral

BLACK	BORDEAUX	BOTTLE GREEN
CHARCOAL	MILITARY	NAVY
RED		

Fairtrade-certified cotton | Certified organic combed cotton | Beanie with cuff | Double layer



Beechfield
ORIGINAL HEADWEAR



CB45 | B45 **Original Cuffed Beanie**

100% Acrylic (Ash, Granite: 51% Polyester / 49% Acrylic), (Heather Grey: 55% Polyester / 45% Acrylic), (Charcoal: 52% Acrylic / 48% Polyester)

One Size

Beechfield

AIRFORCE BLUE	ALMOND	ANTIQUE GREY
ASH	BLACK	BLUSH
BOTTLE GREEN	BRIGHT RED	BRIGHT ROYAL
BURGUNDY	CARAMEL	CHARCOAL
CHOCOLATE	CLASSIC PINK	CLASSIC RED
CORAL	DUSKY PINK	EMERALD
FIRE RED	FLUORESCENT GREEN	FLUORESCENT ORANGE
FLUORESCENT PINK	FLUORESCENT YELLOW	FRENCH NAVY
FUCHSIA	GOLD	GRANITE
GRAPHITE GREY	HEATHER GREY	HEATHER NAVY
HEATHER OATMEAL	HEATHER SURF	KELLY GREEN
LAVENDER	LIGHT GREY	LIME GREEN
MAGENTA	MINT GREEN	MOSS GREEN
MUSTARD	OLIVE GREEN	ORANGE
ORANGE RUST	OXFORD NAVY	PASTEL PINK
PETROL	PLUM	PURPLE
SAND	SAPPHIRE BLUE	SKY BLUE
SOFT WHITE	SURF BLUE	TEAL
TRUE PINK	WHITE	YELLOW

Soft-touch acrylic | Luxurious double layer knit | Cuffed design for optimal decoration



BEST SELLER

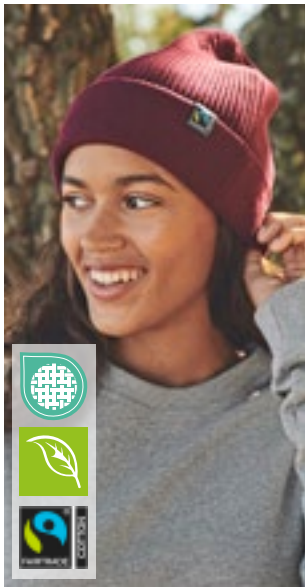

Neutral.
Certified Responsibility™



NE93056 | O93056 **Mixed Knit Beanie**

100% Cotton
One Size
480 g/m²

BLACK	BORDEAUX	BOTTLE GREEN
CHARCOAL	MILITARY	NAVY
RED		

Fairtrade-certified cotton | Certified organic combed cotton | Beanie with cuff | Double layer | Visible fair-trade flag label at cuff

Neutral



BEST SELLER



NEW
COLOUR

AT703 | WIND **Wind Beanie**

100% Acrylic
One Size

Atlantis Headwear

AVIO	BEIGE	BLACK
BOTTLE GREEN	BROWN	BURGUNDY
BURGUNDY MELANGE	CORAL	FUCHSIA FLUO
GOLD YELLOW	GREEN FLUO	GREY CLEAR
GREY MELANGE	LIGHT BLUE	LIME GREEN
MUSTARD	NAVY	NAVY MELANGE
OFF RED	OLIVE	ORANGE
PETROL	PINK	PURPLE
RED	ROYAL	SAPPHIRE
TURQUOISE	WHITE	YELLOW FLUO

Beanie with cuff | Double layer fabric

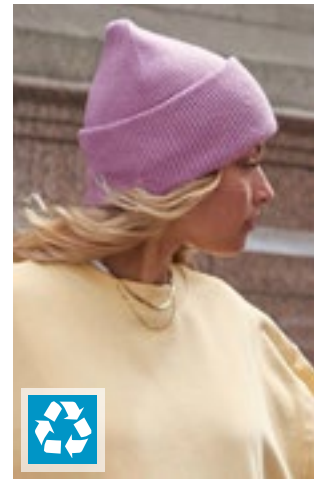

Beechfield
ORIGINAL HEADWEAR



CB385R | B385R **Classic Engineered Deep Cuffed Beanie**

100% Polyester (Ash, Granite, Cloud Grey):
80% Polyester / 20% Nylon

One Size

Beechfield

AIRFORCE BLUE	ASH	BISCUIT
BLACK	BOTTLE GREEN	BRIGHT ROYAL
BURGUNDY	CLASSIC RED	CLOUD GREY
DUSTY BLUE	DUSTY GREEN	DUSTY PURPLE
FESTIVAL FUCHSIA	FRENCH NAVY	GRANITE
GRAPHITE GREY	KELLY GREEN	MARINE GREEN
MUSTARD	NATURAL STONE	OLIVE GREEN
PEACH	PUMPKIN	ROSE
SUNSET	TRUE PINK	VANILLA
VIOLET	WALNUT	WHITE

100% Recycled Polyester | Ribbed knit | Double layer knit | Engineered crown for maximum comfort | Wide cuffed design for optimal decoration | TearAway label



Beechfield
ORIGINAL HEADWEAR



CB375R | B375R **Polylyana® Original Cuffed Beanie**

100% Polyester
One Size

Beechfield

BLACK	BOTTLE GREEN	CLASSIC RED
FRENCH NAVY	GRAPHITE GREY	OATMEAL

Polylyana® is a yarn made from a mixture of virgin and recycled polyester | Double layer knit | Cuffed design for optimal decoration | TearAway label



Beechfield
ORIGINAL HEADWEAR



CB51N | B51N **Organic Cotton Fine Knit Beanie**

100% Cotton
One Size

Beechfield

BLACK	LIGHT GREY	OXFORD NAVY
SAND		

Organic Cotton | Lightweight breathable fabric | Single layer knit | Engineered crown for maximum comfort | Cuffed design for optimal decoration | TearAway label



Beechfield
ORIGINAL HEADWEAR



CB376R | B376R **Polylyana® Ribbed Beanie**

100% Polyester
One Size

Beechfield

BISCUIT	BLACK	OLIVE GREEN
STEEL BLUE		

Polylyana® is a yarn made from a mixture of virgin and recycled polyester | Ribbed knit | Double layer knit | Cuffed design for optimal decoration | TearAway label

BEANIES & HATS (BEANIES)



GENUINE recycled by Result



RT929 | RC929X **Recycled Woolly Ski Hat**

50% Polyester / 50% Acrylic
21 x 22 cm
340 g/m²

Result Genuine Recycled

BLACK	CHARCOAL	NAVY
-------	----------	------

50% recycled Polyester / 50% soft-feel Acrylic | Size: 21 x 22 cm | Double thickness | Full size style | Soft-feel knit | Deep cuff | Ready to brand | Made from highest quality sustainable filament yarns using 100% post-consumer PET recycled plastic bottles | Easy wash, quick dry | Made out of 1 (1 litre) plastic bottle

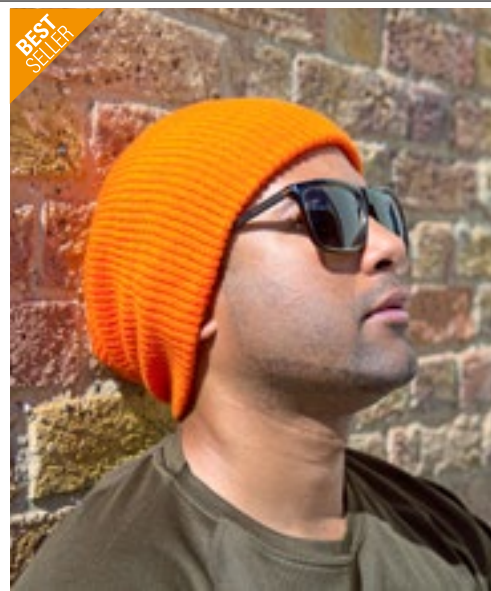

BEST SELLER

Result winter ESSENTIALS



RC31 | RC031X **Softex® Beanie**

100% Acrylic
One Size

Result Winter Essentials

AZURE	BLACK	BOTTLE	BURGUNDY
CELTIC GREEN	CHARCOAL	CHOCOLATE	CLARET RED
DOVE GREY	FENNEL	FLUORESCENT ORANGE	FLUORESCENT YELLOW
FUCHSIA	GOLDEN YELLOW	LIME	NAVY
OATMEAL	ORANGE	PURPLE	RED
REFLEX BLUE	RIBBON PINK	ROYAL	SKY
WHITE			

Knitted double thickness | Oversized style | Super soft, lightweight

GENUINE recycled by Result



RT934 | RC934X **Recycled Thinsulate™ Printers Beanie**

50% Polyester / 50% Acrylic
21 x 22 cm
340 g/m²

Result Genuine Recycled

BLACK	FLUORESCENT ORANGE	FLUORESCENT YELLOW
NAVY	RED	

50% recycled Polyester / 50% soft-feel Acrylic | Size: 21 x 22 cm | Decoration Area: 10 x 5 cm | 3M Thinsulate™ insulated | Thermal lines - 3M™ label sewn inside | Polyester patch for printers | Double thickness | Full size style | Deep cuff | Soft feel | Ready to brand | Made from highest quality sustainable filament yarns using 100% post-consumer PET recycled plastic bottles | Easy wash, quick dry | Made out of 1 (1 litre) plastic bottle





CB396R | B396R **Colour Pop Beanie**

67% Polyester / 21% Nylon / 10% Acrylic / 2% Elastane

One Size

Beechfield

- BRIGHT BLUE
- BRIGHT GREEN
- BRIGHT LAVENDER
- BRIGHT PINK

Contains at least 50% Recycled Polyester | Luxury soft-touch yarn | Double layer knit | Engineered crown for maximum comfort | Cuffed design for optimal decoration | TearAway label

BEANIES & HATS (BEANIES)



FX1545K Long Knit Beanie
100% Acrylic
One Size

BLACK	DARK GREY	HEATHER GREY
NAVY		

Extra-long form for folding over | Soft knit material, knitted somewhat loosely, giving a mildly textured appearance



MB7580 Beanie No. 1
100% Acrylic
One Size

BLACK	BURGUNDY	DARK GREEN
GIRL PINK	GREY MELANGE	LIGHT GREY MELANGE
LIME GREEN	NAVY	OFFWHITE
ORANGE	RED	ROYAL
YELLOW		

Double knit



MB7145 Soft Knitted Winter Beanie
100% Polyester
One Size

BLACK	DARK GREY	LIGHT GREY
NAVY	ROYAL	

100% recycled Polyester | Classic cut | Double knit | Pleasantly soft feel



AT717 Skate Beanie
100% Acrylic
One Size

BLACK	DARK GREY	NAVY
-------	-----------	------

Long beanie | One size fits all | Knitted yarn | Round machine | 4 stitchings on top | Rib 1x1



RC159 Whistler Hat
100% Acrylic
One Size

BLACK	DARK OLIVE	HEATHER GREY FLECK
NAVY	PURPLE	

Unisex Styling | Super warm double knit thickness | Comfortable fit | Option to wear with turn up | Chunky soft knit



RG325 Axton - Cuffed Beanie
100% Acrylic
One Size

BLACK	BOTTLE GREEN	BRIGHT YELLOW
BURGUNDY	CLASSIC RED	MAGMA ORANGE
NAVY	OXFORD BLUE	ROYAL BLUE
SEAL GREY (SOLID)		

Fully ribbed soft touch 100% acrylic fabric | Double layer knit



C1456 rPET Beanie
100% Polyester
One Size

BLACK	BORDEAUX	DARK GREY
NAVY	OLIVE GREEN	WHITE

Knitted hat made from recycled polyester



C1476 Thinsulate Beanie
100% Acrylic
One Size (58 cm)

BLACK	DARK GREY	NAVY
-------	-----------	------

Knitted hat with turn-up | Thinsulate lined | Premium construction | Head circumference approx. 58 cm



FX1503A Soft Acrylic Beanie
100% Acrylic
One Size

BLACK	FUCHSIA	GREY
YELLOW		

Made of soft acrylic | Wide, ribbed cuffs



AT125 | WINS **Wind Beanie Recycled**

100% Polyester
One Size

Atlantis Headwear

BEIGE	BLACK	BOTTLE GREEN
BURGUNDY	DARK GREY	FUCHSIA
LIGHT BLUE	MUSTARD	NAVY
OLIVE	ORANGE FLUO	PINK
RED	ROYAL	WHITE
YELLOW FLUO		

Classic shaped beanie with cuff in recycled polyester yarn | Double layer and circular machine finish | Soft hand feel for everyday use



CB384R | B384R **Oversized Cuffed Beanie**

52% Polyester / 47% Acrylic / 1% Elastane
One Size

Beechfield

BISCUIT	BLACK	CHARCOAL
LIGHT GREY	MARINE GREEN	OATMEAL
OLIVE GREEN	OXFORD NAVY	WALNUT

Contains at least 50% Recycled Polyester | Equivalent to approx. 1.5 post-consumer bottles | Ribbed knit | Single layer knit | Engineered crown for maximum comfort | Wide cuffed design | TearAway label



AT801 | WOLL **Woolly Beanie**

70% Acrylic / 30% Wool
One Size

Atlantis Headwear

AVID	BLACK	BURGUNDY
FOREST GREEN	GREY MELANGE	NAVY
RUSTY	YELLOW	

Beanie with cuff | Double layer | Ribbed beanie



AT803 | SHOB **Shore Beanie**

50% Polyester / 50% Acrylic
One Size

Atlantis Headwear

BEIGE	BLACK	BORDEAUX
BOTTLE GREEN	DARK GREY MELANGE	LIGHT GREY MELANGE
MUSTARD	NAVY	OLIVE
RUSTY		

Recycled Polyester | Large rib knit | Vintage fisherman style



AT804 | RIOB **Rio Beanie**

50% Polyester / 50% Acrylic
One Size

Atlantis Headwear

ACID GREEN	BEIGE	BLACK
BORDEAUX	BOTTLE GREEN	DARK GREY MELANGE
LIGHT BLUE	LIGHT GREY MELANGE	MUSTARD
NAVY	OLIVE	

Recycled Polyester | Double layer | Cuff and a narrow rib knit



RC354 | R354X **Team Reversible Beanie**

100% Acrylic
One Size

Result Winter Essentials

AQUA/GREY/GREY
BLACK/GOLD/BLACK
BLACK/WHITE/BLACK
KELLY GREEN/WHITE/KELLY GREEN
LIME/GREY/GREY
PLUM/TURQUOISE/GREY
RED/BLACK/BLACK
RED/WHITE/RED
ROYAL/WHITE/ROYAL

Dense knit | Reversible | Stripe knit | Long length | Solid colour inside | Extremely warm | Cold weather protection

BEANIES & HATS (BEANIES)



CB445 | B445 **Original Patch Beanie**

100% Acrylic (Heather Grey: 55% Polyester / 45% Acrylic)

One Size

Beechfield

ALMOND	BLACK	BOTTLE GREEN
BRIGHT ROYAL	BURGUNDY	CLASSIC RED
DUSKY PINK	FRENCH NAVY	GRAPHITE GREY
HEATHER GREY	WHITE	

100% soft-touch acrylic | Cotton twill patch (10 x 5 cm) for decoration | Double layer knit | Cuffed design for optimal decoration | Tear Away label



CB440 | B440 **Thinsulate™ Patch Beanie**

100% Acrylic

One Size

Beechfield

BLACK	FLUORESCENT ORANGE	FLUORESCENT YELLOW
FRENCH NAVY	GRAPHITE GREY	OLIVE GREEN

Soft-Touch Acrylic | Double layer construct and double layer knit | Thinsulate™ lining | Cotton Twill patch for printing | Decoration area: 10 x 5 cm | Fluorescent colours: Polyester Microfibre patch for decoration



CB446 | B446 **Circular Patch Beanie**

100% Acrylic

One Size

Beechfield

BLACK	BOTTLE GREEN	BRIGHT ROYAL
BURGUNDY	CLASSIC RED	FRENCH NAVY
GRAPHITE GREY	WHITE	

100% Soft-Touch Acrylic | TearAway label for ease of rebranding | Double layer knit | Cotton Twill patch for decoration | Decoration area: 6 cm diameter



CB540 | B540 **Removable Patch Thinsulate™ Beanie**

100% Acrylic, Inner: 65% Polypropylene / 35% Polyester

One Size

Beechfield

BLACK	FRENCH NAVY	GRAPHITE GREY
MILITARY GREEN		

100% Soft-Touch Acrylic, Thinsulate™ lining: 65% Polypropylene / 35% Polyester | Double layer construction | Interchangeable Rip-Strip™ cotton twill patch (6,5 x 10 cm) designed for decoration | Compatible with the B600 Cotton Removable Patches | TearAway label



CB600 | B600 **Cotton Removable Patch**

100% Cotton

10 x 6,5 cm

Beechfield

BLACK	DESERT SAND	FRENCH NAVY
GRAPHITE GREY	MILITARY GREEN	

100% Cotton Twill | Compatible with all Beechfield® removable patch styles | Full Rip-Strip™ reverse for any attachment | Designed for decoration



CB442R | B442R **Fashion Patch Beanie**

52% Polyester / 47% Acrylic / 1% Elastane

One Size

Beechfield

BISCUIT/BLACK	BLACK
GRAPHITE GREY/BLACK	LIGHT GREY/BLACK
MILITARY GREEN/BLACK	OATMEAL/BLACK
OXFORD NAVY/BLACK	WALNUT/BLACK

Contains at least 50% Recycled Polyester | Recycled Polyester made from 100% rPET, equivalent to approx. 1.5 post-consumer bottles | Ribbed knit | Single layer knit | Engineered crown for maximum comfort | Cotton twill patch for decoration (7,5 x 4 cm) | Cuffed design for optimal decoration | TearAway label for ease of rebranding



Beechfield
ORIGINAL HEADWEAR



CB386 **Cosy Ribbed Beanie**

74% Acrylic / 23% Nylon / 3% Elastane
One Size

ALMOND MARL | BLACK MARL | GREY MARL

Luxury soft-touch yarn | Double layer knit | Cuffed design for optimal decoration



Beechfield
ORIGINAL HEADWEAR



CB39R **Original Deep Cuffed Striped Beanie**

50% Polyester / 50% Acrylic
One Size

BLACK/GRAPHITE GREY | FRENCH NAVY/SOFT WHITE
SOFT WHITE/CLASSIC RED | SOFT WHITE/FRENCH NAVY

Contains at least 50% Recycled Polyester | Classic stripe design | Double layer knit | Wide cuffed design for optimal decoration | TearAway label

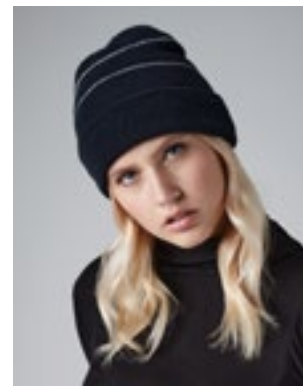

Beechfield
ORIGINAL HEADWEAR



CB42 **Enhanced-Viz Beanie**

100% Acrylic
One Size

BLACK | FLUORESCENT ORANGE | FLUORESCENT YELLOW
FRENCH NAVY

Soft-touch acrylic | Enhanced visibility reflective stripes | Double layer knit | Cuffed design



Beechfield
ORIGINAL HEADWEAR



CB419 **Camo Cuffed Beanie**

100% Acrylic
One Size

JUNGLE CAMO | MIDNIGHT CAMO

Soft-Touch Acrylic | Tear-away label for ease of rebranding | Jacquard camo design | Double layer knit | Cuffed design for optimal decoration



Atlantis
headwear division



AT701 **Wild Beanie**

100% Acrylic
One Size

CAMOUFLAGE/ORANGE

Reversible | 4 stitchings | Double layer fabric



LIFE ELEVATE



EL38661 **Mighty LED Knit Beanie**

100% Acrylic
58 cm

BLACK

1x1 rib knit | 12 gauge | Double layered beanie | Turn back cuff | Crown darts for shaped fit | Removable and rechargeable head lamp via USB connection, three brightness levels



Beechfield
ORIGINAL HEADWEAR



CB445R **Recycled Original Patch Beanie**

100% Polyester
One Size

BLACK | FRENCH NAVY | GRAPHITE GREY

100% Recycled Polyester | Equivalent to approx. 2.5 post-consumer bottles | Double layer knit | Cotton twill patch for decoration | TearAway label



C1449 **rPET Beanie With Label**

100% Polyester
One Size

BLACK | NAVY

100% recycled polyester | High-quality rPET patch for embellishment | 26 x 18 cm (length x width)



l-merch



C1458 **LED Beanie**

100% Acrylic
One Size

BLACK | DARK GREY | NAVY

Beanie with LED light | Rechargeable via USB cable (not included)

BEANIES & HATS (HATS)



CB460 Trawler Beanie
95,5% Acrylic / 4% Polyester / 0,5% Elastane
One Size

BLACK	BOTTLE GREEN	BRIGHT ROYAL
BURGUNDY	FIRE RED	FRENCH NAVY
HEATHER GREY	MUSTARD	ORANGE
SMOKE GREY		

Soft-touch acrylic | Ribbed knit | Retro styling | Shallow crown | Cuffed design for optimal decoration



CB407 Reflective Beanie
84% Acrylic / 16% Polyester
One Size

BLACK	FLUORESCENT YELLOW	FRENCH NAVY
GRAPHITE GREY		

Tear-away label for ease of rebranding | Highly reflective fibres | Cuffed design for optimal decoration | Double layer knit | Unisex styling



AT796 Docker Beanie
80% Acrylic / 20% Polyester
One Size

BLACK	BLACK MELANGE	BURGUNDY MELANGE
DOVE GREY MELANGE	FOREST GREEN	LIGHT GREY MELANGE
NAVY	NAVY MELANGE	YELLOW

Weight: approx. 80g | 6 stitchings



AT126 Bill-S Beanie
100% Polyester
One Size

BLACK	DARK GREY	NAVY
-------	-----------	------

100% Recycled Polyester | Rib-knitted beanie with cuff | Recycled polyester yarn with recycled polyester, inside Polartec® lining



C1459 Fisherman Beanie
100% Acrylic
One Size

GREY	MUSTARD	SAGE
------	---------	------

Coarse-knit fisherman beanie



CB383R Harbour Beanie
52% Polyester / 47% Acrylic / 1% Elastane
One Size

BISCUIT	BLACK	FIRE RED
GRAPHITE GREY	LIGHT GREY	MARINE GREEN
MUSTARD	OATMEAL	OLIVE GREEN
OXFORD NAVY	WALNUT	WHITE

Contains at least 50% Recycled Polyester | Equivalent to approx. 1.5 post-consumer bottles | Ribbed knit | Single layer knit | Shallow crown | Engineered crown for maximum comfort | Cuffed design | TearAway label



CB43R Recycled Mini Fisherman Beanie
100% Polyester
One Size

BISCUIT	BLACK	LIGHT GREY
OLIVE GREEN	OXFORD NAVY	

100% Recycled Polyester | Equivalent to approx. 2.5 post-consumer bottles | Double layer knit | Double turn-up cuff design | Shallow crown | TearAway label



AT104 Birk Beanie
100% Polyester
One Size

BLACK	DARK GREY	NAVY
ROYAL		

Certified recycled Polyester (made out of 2 bottles) | Soft and comfortable polar fleece beanie with a straight cut | Light and warm



RC74 Cotton Knitted Beanie
100% Cotton
One Size

BLACK	CREAM	NAVY
RED		

Washable | Suitable for embroidery | Double thickness | Full size



REGATTA
PROFESSIONAL



RG307 Watch Hat

100% Acrylic
One Size

BLACK CLASSIC ROYAL NAVY

Fully ribbed polyacrylic fabric



SOL'S
the fair spirit



LC88122 Bronx Hat

100% Acrylic
One Size

BLACK DARK GREY (SOLID) FRENCH NAVY
RED

Rib 1x1

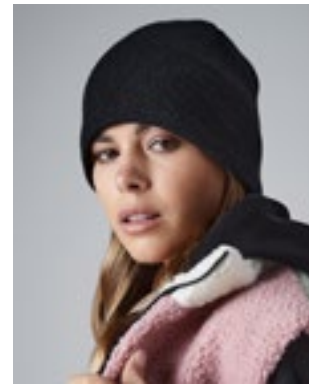

Beechfield
ORIGINAL HEADWEAR

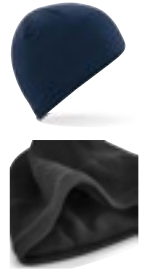

CB444 Active Performance Beanie

50% Wool / 50% Acrylic
One Size

BLACK FRENCH NAVY

Tear-away label for ease of rebranding | Lightweight breathable fabric | Wicking fine knit construction | Thermal micro-fleece headband | Pull-on style



Beechfield
ORIGINAL HEADWEAR



CB44R Recycled Original Pull-On Beanie

100% Polyester
One Size

BLACK BRIGHT ROYAL CLASSIC RED
FRENCH NAVY GRAPHITE GREY

100% Recycled Polyester | Equivalent to approx. 2.5 post-consumer bottles | Double layer knit | Pull-on style | TearAway label



Beechfield
ORIGINAL HEADWEAR



CB44C Two-Tone Pull-On Beanie

100% Acrylic
One Size

BLACK/FLUORESCENT ORANGE BLACK/FLUORESCENT YELLOW
BLACK/STONE FRENCH NAVY/STONE
GRAPHITE GREY/BLACK

Soft-touch acrylic | Double layer knit | Pull-on style



Beechfield
ORIGINAL HEADWEAR



CB370 Merino Beanie

100% Wool
One Size

BLACK MILITARY GREEN STEEL BLUE

100% Merino Wool | Merino wool is breathable, wicking and temperature regulating | Naturally anti-bacterial and odour resistant | Lightweight performance fit | Quick drying | Double layered cuff for added warmth and comfort | Flat seams | TearAway adhesive fabric label



Atlantis
headwear collection



AT802 Viral Beanie

47% Viscose / 30% Nylon / 23% Polyester
One Size

AVIO MELANGE BURGUNDY MELANGE DARK GREY MELANGE
GREY MELANGE MUSTARD MELANGE

Very soft and shiny | Weight: approx. 90 g



myrtle beach



MB7137 Workwear Beanie

100% Polyester
One Size

BLACK DARK ROYAL NAVY

Knitted hat made from recycled polyester | Classic cut | Ribbed design | Pleasantly soft feel



l-merch

C733 Knitted Hat

50% Wool / 50% Acrylic
One Size

BLACK NAVY

Knitted hat with wide cuff

BEANIES & HATS (HATS)



CB44 | B44 **Original Pull-On Beanie**

100% Acrylic (Heather Grey: 55% Polyester / 45% Acrylic)

One Size

Beechfield

ANTIQUE GREY	BLACK	BOTTLE GREEN
BRIGHT ROYAL	BURGUNDY	CHARCOAL
CLASSIC RED	FLUORESCENT ORANGE	FLUORESCENT YELLOW
FRENCH NAVY	FUCHSIA	GRAPHITE GREY
HEATHER GREY	KELLY GREEN	MUSTARD
OLIVE GREEN	OXFORD NAVY	SKY BLUE
STONE	WHITE	YELLOW

Soft-touch acrylic | Double layer knit | Pull-on style



CB50 | B50N **Organic Cotton Beanie**

100% Cotton

One Size

Beechfield

BISCUIT	BLACK	BURGUNDY
GRAPHITE GREY	LIGHT GREY	MUSTARD
OLIVE GREEN	OXFORD NAVY	SAND

100% Organic cotton | Tear-away label for ease of rebranding | Double layer knit | Lightweight breathable fabric | Cuffed design for optimal decoration



CB508R | B508R **Wind Resistant Breathable Elements Beanie**

50% Polyester / 50% Acrylic, Inner: 100% Cotton

One Size

Beechfield

BLACK	FIRE RED	FRENCH NAVY
GRAPHITE GREY	OLIVE GREEN	SAPPHIRE BLUE

50% Polyester / 50% Acrylic, 100% Cotton Jersey Lining | Cotton jersey lining for comfort and breathability | Equivalent to approx. 1.5 post-consumer bottles | Contains at least 50% Recycled Polyester | Ribbed knit | Engineered crown for maximum comfort | Cuffed design | TearAway label



MB7500 | MB7500 **Knitted Cap**

100% Acrylic

One Size

Myrtle beach

AQUA	BLACK	BRIGHT GREEN
BRIGHT ORANGE	BRIGHT PINK	BRIGHT YELLOW
BURGUNDY	CHOCOLATE	DARK GREEN
DARK NAVY	DARK PURPLE	GREY MELANGE
LIGHT BLUE	LIGHT GREY MELANGE	LIME GREEN
MAGENTA	MINT	NAVY
OFFWHITE	OLIVE	ORANGE
PETROL	RED	ROYAL
SAND	SMARAGD	WHITE
YELLOW		

Double knit



CB425 | B425 **Heritage Beanie**

100% Acrylic

One Size

Beechfield

ANTIQUE BURGUNDY	ANTIQUE GREY	ANTIQUE MOSS GREEN
ANTIQUE MUSTARD	ANTIQUE PETROL	ANTIQUE ROYAL BLUE
BLACK	BOTTLE GREEN	BURGUNDY
CLASSIC RED	FRENCH NAVY	GRAPHITE GREY
HEATHER GREY	HEATHER OATMEAL	

100% soft-touch acrylic | Vintage styling | Heather effect | Double layer knit | Cuffed design for optimal decoration | Tear-away label for ease of rebranding



C700 **Knitted Hat**

100% Acrylic

One Size

BLACK	BROWN	CREME
DARK GREEN	DARK GREY	GREY
GREY MELANGE	LIGHT BLUE	LIME GREEN
NAVY	OLIVE GREEN	ORANGE
PURPLE	RED	ROSA
ROYAL BLUE	YELLOW	

Knitted hat with wide cuff



RC368 | R368X **National Beanie**
100% Acrylic
One Size
Result Winter Essentials

BLACK/RED/GOLD	
BLACK/WHITE	
BLACK/YELLOW/RED	
BLUE/GREEN/WHITE/RED	
GOLD/GREEN/WHITE	
GREEN/GOLD/WHITE	
KELLY GREEN/WHITE	
NAVY/WHITE	
ORANGE/RED/WHITE/ROYAL	
RED/WHITE	
RED/YELLOW	
ROYAL/WHITE/RED	
WHITE/RED	

6 gauge dense knit | Stripe knit | Solid colour inner
| Extremely warm | Team colour trend | Stand out national colourways

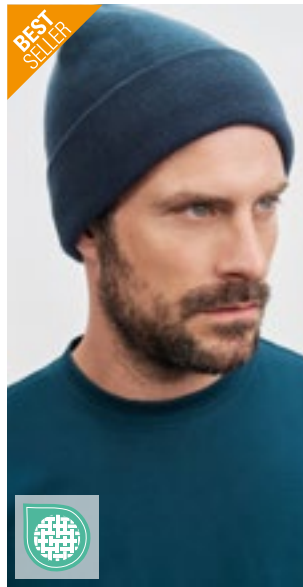

MB7551 | MB7551 **Knitted Cap Thinsulate™**
Outer fabric: 100% Acrylic, Lining: 100% Polyester
One Size
Myrtle beach

BLACK	BURGUNDY	DARK GREEN
DARK GREY MELANGE	LIGHT GREY	NAVY
NEON YELLOW	OFFWHITE	OLIVE
RED	ROYAL	

Warming knitted hat with Thinsulate™ lining | Double knit | Weight: 70 g

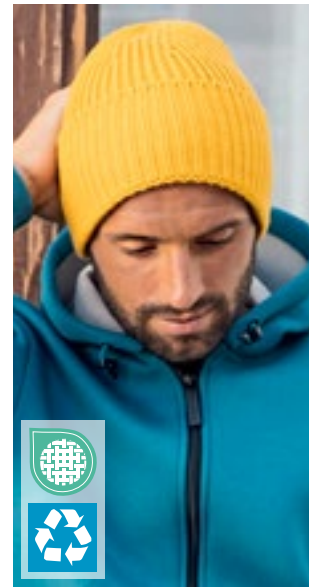

AT100 | OAKB **Oak Beanie**
60% Polyester / 40% Acrylic
One Size
Atlantis Headwear

ACID GREEN	BEIGE	BLACK
BURGUNDY MELANGE	DARK GREY MELANGE	LIGHT BLUE
LIGHT GREY MELANGE	MUSTARD	NAVY
OLIVE	RUSTY	

Chunky rib-knitted beanie in soft, warm Polylana® yarn | Single-layer knitting with wide folded cuff and fully fashioned top | Recycled Polyester | Polylana® Polyester - 9 litres of water were saved during production



MB7584 | MB7584 **Beanie With Contrasting Border**
100% Acrylic
One Size
Myrtle beach

BLACK/ORANGE	BLACK/RED
BLACK/WHITE	GREY MELANGE/LIGHT GREY MELANGE
LIGHT GREY/BLACK	LIGHT GREY/BURGUNDY
LIGHT GREY/DARK GREY	LIME GREEN/ROYAL
NAVY/RED	NAVY/WHITE
RED/BLACK	ROYAL/RED
TURQUOISE/LIME GREEN	WHITE/LIME GREEN
YELLOW/LIGHT GREY	

Knitted hat without turn-up | Close-fitting | Double knit



CB45N | B45N **Organic Cotton Original Cuffed Beanie**
100% Cotton
One Size
Beechfield

BLACK	BOTTLE GREEN	BRIGHT ROYAL
BURGUNDY	CLASSIC RED	GRAPHITE GREY
OXFORD NAVY		

100% Organic Cotton | Lightweight breathable fabric | Double layer knit | Cuffed design | TearAway label



CB45R | B45R **Recycled Original Cuffed Beanie**
100% Polyester
One Size
Beechfield

BLACK	BOTTLE GREEN	BRIGHT ROYAL
BURGUNDY	CLASSIC RED	FRENCH NAVY
GRAPHITE GREY		

100% Recycled Polyester | Equivalent to approx. 2.5 post-consumer bottles | Double layer knit | Cuffed design | TearAway label

BEANIES & HATS (HATS)



Beechfield
ORIGINAL HEADWEAR

CB380 | B380 **Engineered Knit Ribbed Beanie**

97% Acrylic / 2% Polyester / 1% Elastane
One Size

Beechfield

BLACK	BLUSH	BOTTLE GREEN
BRIGHT ROYAL	BURGUNDY	FIRE RED
GRAPHITE GREY	LIGHT GREY	OCEAN GREEN
ORANGE	OXFORD NAVY	STEEL BLUE
SUN YELLOW	WHITE	

TearAway label for ease of rebranding | Engineered crown for maximum comfort | Ribbed knit | Single layer knit | Cuffed design for optimal decoration



Beechfield
ORIGINAL HEADWEAR

CB52N | B52N **Organic Cotton Waffle Beanie**

100% Cotton
One Size

Beechfield

BLACK	GRAPHITE GREY	MUSTARD
OLIVE GREEN	OXFORD NAVY	

100% Organic Cotton | Double layer waffle knit | Lightweight breathable fabric | Cuffed design | TearAway label



Atlantis
headwear evolution

AT116 | NELB **Nelson Beanie**

100% Cotton
One Size

Atlantis Headwear

BLACK	BURGUNDY	LEAF GREEN
LIGHT AVID	LIGHT GREY	MUSTARD
NAVY		

Certified Organic Cotton Yarn | Allergenic and natural fiber | Fine rib knitted with regular cuff and flat machine finish



Atlantis
headwear evolution

AT101 | MAPB **Maple Beanie**

60% Polyester / 40% Acrylic
One Size

Atlantis Headwear

BEIGE	BLACK	BURGUNDY MELANGE
DARK GREY MELANGE	LIGHT GREY MELANGE	MUSTARD
NAVY	OLIVE	ROYAL

Knitted beanie in Polylna® | Warm, comfortable and sustainable | Finished with a fully fashioned top and patterned with an elegant rib-knitted cuff | Recycled Polyester | Polylna® Polyester - 7 litres of water were saved during production



Beechfield
ORIGINAL HEADWEAR

CB465 | B465 **Chunky Ribbed Beanie**

100% Acrylic (Charcoal, Heather Grey: 69% Polyester / 31% Acrylic)

One Size

Beechfield

BLACK	CHARCOAL	HEATHER GREY
OXFORD NAVY		

100% soft-touch acrylic | Heavy ribbed knit | Cuffed design for optimal decoration | TearAway label for ease of rebranding



BEST SELLER

Beechfield
ORIGINAL HEADWEAR

CB447 | B447 **Thinsulate™ Beanie**

100% Acrylic (Dark Graphite: 52% Acrylic / 48% Polyester)

One Size

Beechfield

BLACK	BOTTLE GREEN	BRIGHT ROYAL
BURGUNDY	CLASSIC RED	DARK GRAPHITE
FRENCH NAVY	HEATHER GREY	

100% soft-touch acrylic | Thinsulate™ lining | Non-ribbed cuff for easy decoration | Double layer knit



Beechfield
ORIGINAL HEADWEAR



CB471 | B471 **Teamwear Beanie**

100% Acrylic
One Size

Beechfield

BLACK/BRIGHT ROYAL	
BLACK/CLASSIC RED	
BLACK/CLASSIC RED/WHITE	
BLACK/GRAPHITE GREY/WHITE	
BLACK/LIME GREEN	
BLACK/ORANGE	
BRIGHT ROYAL/WHITE	
FRENCH NAVY/WHITE	

100% soft-touch acrylic | Cuffed design for optimal decoration | Double layer knit



BEST SELLER

Result
winter
ESSENTIALS



RC133 | RC133X **Lightweight Thinsulate Hat**

100% Acrylic; Lining: 100% Polyester

One Size

330 g/m²

Result Winter Essentials

BLACK	FLUORESCENT ORANGE	FLUORESCENT YELLOW
NAVY	OLIVE GREEN	

3M™ Thinsulate™ insulation | Double thickness | Lightweight | Deep fold up hem | Fleece lining inside



myrtle beach



MB7142 | MB7142 **Reflective Winter Beanie**

Outer Fabric: 100% Acrylic, Lining: 100% Polyester

One Size

Myrtle beach

BLACK	BRIGHT ORANGE	BRIGHT YELLOW
NAVY	ROYAL	

Warm knitted hat with reflective details (no protective function/not PPE) | Classic ribbed design with wide turn-up | Fleece lining inside the hat



NEW

FLEXFIT
YUPOONG



FX1504RY | 1504RY **Recycled Yarn Ribbed Knit Beanie**

100% Polyester
One Size

FLEXFIT

BLACK	GREY	NAVY
RED	ROYAL	

Single-colored beanie with Fisherman | Recycled polyester | Rib knit pattern | Wide cuff



NEW

FLEXFIT
YUPOONG



FX1505RY | 1505RY **Recycled Yarn Waffle Knit Beanie**

100% Polyester
One Size

FLEXFIT

BLACK	GREY	NAVY
RED	ROYAL	

Recycled polyester | Cuff and cut are reminiscent of the classic Fisherman design | Waffle knit pattern



BEST SELLER

Result
winter
ESSENTIALS



RC29 | RC029X **Woolly Ski Hat**

100% Acrylic

One Size

340 g/m²

Result Winter Essentials

BLACK	BOTTLE	GREY
NAVY	RED	ROYAL

Full size | Double thickness | Heavyweight knit | Washable | Suitable for embroidery | Tag free

BEANIES & HATS (HATS)

BEST SELLER



RC33 | RC033X

Heavyweight Thinsulate™ Woolly Ski Hat

100% Acrylic

One Size

340 g/m²

Result Winter Essentials



3M™ label sewn to seam | Double thickness | Full size | Suitable for embroidery | 3M™ Thinsulate™ insulation | Washable



CB505 | B505

Water Repellent Thermal Elements Beanie

100% Acrylic, Inner: 100% Polyester

One Size

Beechfield



100% Acrylic, 100% Polyester Microfleece lining | Ribbed knit | Durable water repellent treatment | Cuffed design | TearAway label



RG320 | TRC320

Thinsulate Hat

100% Acrylic

One Size

Regatta Professional



Polyacrylic with Thinsulate™ lining



RC034 | RC034X

Double Knit Thinsulate™ Printers Beanie

100% Acrylic

One Size (21 x 21,5 cm)

Result Winter Essentials



340 g/m², 100% soft-feel Acrylic | 3M™ Thinsulate™ insulated | 21 x 21,5 cm | Heavyweight Knit with 3M™ Thinsulate™ Insulation | 3M™ label sewn to rear | Double thickness | Printers patch | Full size style | Deep cuff | Soft feel | Thermal lined | Ready to brand | Suitable for print | Reshape whilst damp | Decoration Type: Embroidery & transfer | Decoration Area: 10 x 5 cm



CB448 | B448

Peaked Beanie

100% Acrylic

One Size

Beechfield



100% soft-touch acrylic | Ribbed turn up | Double layer knit | Heavy ribbed knit | Pre-curved peak

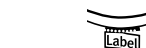

RC60 | RC060X

Esco Army Knitted Hat

100% Acrylic

One Size

90 g/m²

Result Winter Essentials



Washable | Suitable for embroidery | Pre-curved short peak | Double thickness | Heavyweight knit | Full size



L01664 Pittsburgh Hat

100% Acrylic
One Size

BLACK	DARK GREY (SOLID)	FRENCH NAVY
NEON YELLOW	RED	ROYAL BLUE 241

1x1 rib | 75 g | Beanie with cuffed design



CB422 Classic Waffle Knit Beanie

100% Acrylic
One Size

BLACK	FRENCH NAVY
-------	-------------

Soft-touch acrylic | Thick waffle knit | Double layer knit | Cuffed design for optimal decoration | Tear-away label for ease of rebranding



FX1502RB Rib Beanie

100% Acrylic
One Size

BLACK	CHARCOAL	GOLD
HEATHER GREY	PURPLE	

Fisherman style | Rib knit



AT121 Moover Beanie Recycled

100% Polyester
One Size

BLACK	DARK GREY	NAVY
OLIVE	RED	ROYAL

Comfortable beanie in recycled polyester yarn | Double layer and circular machine finish | Soft hand feel



AT742 Bill Thinsulate™ Beanie

100% Acrylic
One Size

BLACK	DARK GREY	NAVY
-------	-----------	------

Beanie with cuff | Thinsulate™ lining inside | Polar fleece fabric | 6 stitchings | Weight: approx. 85 g



AT741 Pier Thinsulate™ Beanie

100% Acrylic
One Size

BLACK	GREY MELANGE	NAVY
-------	--------------	------

Beanie with cuff | Thinsulate™ lining inside | Polar fleece fabric | 4 stitchings | Weight: approx. 70 g



KX700 Premium Knitted Beanie Strasbourg

100% Acrylic
19 x 20 cm

BLACK	GREY	NAVY
SIGNAL ORANGE	SIGNAL YELLOW	WHITE

Embroiderable | Soft, high-quality knitwear | Double knit and rolled up | Equipped with EAN barcode



KX116 Two-Tone Beanie

100% Acrylic
One Size

BLACK/GREY	ORANGE/YELLOW
YELLOW/ORANGE	

Fashionable two-tone knitted hat | Very soft acrylic



RT142 Reversible Microfleece Bob Hat

100% Polyester
S, M, L

NAVY/BLACK	OLIVE GREEN/BLACK
------------	-------------------

Double active microfleece by RESULT™ | Washable | Extremely warm | Anti-pilling | Soft feel high stretch fabric

BEANIES & HATS (HATS)



RC374 Reversible Fleece Skull Hat

100% Polyester
One Size



Skull hat design | Long length | Stitched hem | Contrast colour fleece reverse | Extremely warm | Quick drying

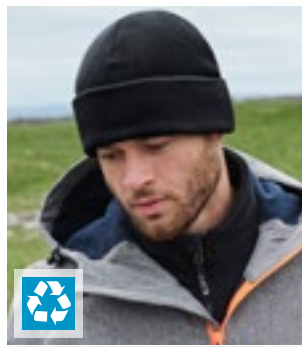

CB243R Recycled Fleece Cuffed Beanie

100% Polyester
One Size



100% Recycled Polyester | Equivalent to approx. 1.5 post-consumer bottles | Ultra thermal fabric | Double layer fleece headband | Anti-pill finish | Cuffed design | TearAway label

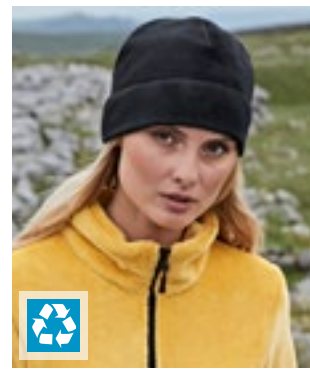

CB244R Recycled Fleece Pull-On Beanie

100% Polyester
One Size



100% Recycled Polyester | Equivalent to approx. 1.5 post-consumer bottles | Ultra thermal fabric | Flatlocked seams | Double layer fleece headband | Anti-pill finish | Pull-on style | TearAway label



C1454 Knitted Hat with Fleece

100% Acrylic
One Size (28 cm)



Fleece lining



C1741 Fleece Hat Bonnet

100% Polyester
Diameter: 25 cm



Matches with scarf C1743 | Fleece hat with brim



CB243 Suprafleece® Ski Hat

100% Polyester
One Size



Anti-pilling Suprafleece® | One size fits most | Ultra thermal fabric - warmth without weight | Cuffed design for optimal decoration



RG147 Thinsulate Fleece Hat

100% Polyester
S/M, L/XL



Thermal Balance Plus microfleece | Thinsulate lined



RT141 Polartherm™ Ski Bob Hat

100% Polyester
S, M, L



Active Fleece by RESULT™ | Fashionable active cut | Extremely warm | Soft feel high stretch fabric | Anti pilling, washable

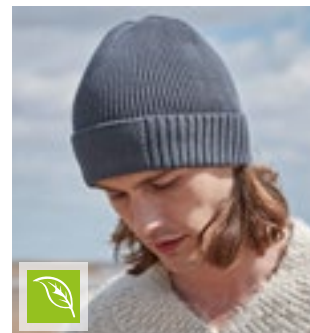

CB438N Organic Cotton Engineered Patch Beanie

100% Cotton
One Size



100% Organic Cotton | Lightweight breathable fabric | Single layer knit | Engineered patch for ease of decoration | Engineered crown for maximum comfort | Cuffed design for optimal decoration | TearAway label



Beechfield
ORIGINAL HEADWEAR



Beechfield
ORIGINAL HEADWEAR



CB244 **Suprafleece® Summit Hat**

100% Polyester
S/M, L/XL

- BLACK
- FRENCH NAVY

Anti-Pilling Suprafleece® | Available in two sizes- S/M, L/XL | Ultra thermal fabric- warmth without weight

CB394R **Mountain Peaks Pull-On Beanie**

100% Polyester
One Size

- ALPINE PEAKS
- DESERT PEAKS
- GLACIER PEAKS
- ROCKY PEAKS

100% Recycled Polyester | Recycled Polyester fleece band | Bold mountain scape design | Pull-on style | TearAway label

MB750 **Knitted Cap**

100% Acrylic
One Size

- | | |
|----------------------|------------------|
| BLACK/GREY | BLACK/RED |
| DARK GREY/LIGHT GREY | LIME GREEN/BLACK |
| NAVY/GOLD | NAVY/GREY |
| NAVY/RED | ORANGE/BLACK |

Classic knitted cap with brim | Double knit



GENUINE recycled by Result



AT123 **Workout Beanie Recycled**

100% Polyester
One Size

- BLACK
- ORANGE FLUO
- YELLOW FLUO

Beanie with cuff made of recycled polyester yarn | Soft hand feel, double layer of fabric and flat machine finish | Reflective band on cuff for high visibility

RT927 **Recycled Double Knit Printers Beanie**

50% Polyester / 50% Acrylic
21 x 22 cm

- BLACK
- NAVY

50% recycled Polyester / 50% soft-feel Acrylic | Size: 21 x 22 cm | Decoration Area: 10 x 5 cm | Polyester patch for printers | Double thickness | Full size style | Soft-feel knit | Deep cuff | Ready to brand | Made from highest quality sustainable filament yarns using 100% post-consumer PET recycled plastic bottles | Easy wash, quick dry | Made out of 1 (1 litre) plastic bottle



C1451 **Knitted Hat With Patch**

100% Acrylic
One Size

- BLACK
- NAVY
- OLIVE GREEN
- ORANGE

Knitted hat with wide cuff | Patch approx. 9 x 5 cm



Stamina
POWER IDEAS



RC027 **Double Knit Printers Beanie**

100% Acrylic
One Size (21 x 21,5 cm)

- BLACK
- BOTTLE
- GREY
- NAVY

340 g/m², 100% soft-feel Acrylic | 21 x 21,5 cm | Cotton twill patch for printers | Heavyweight soft-feel knit | Double thickness | Full size style | Deep cuff | Soft feel | Ready to brand | Suitable for print | Decoration Type: Embroidery & Print | Decoration Area: 10 x 5 cm

RY6997 **Bulnes Beanie**

100% Polyester
One Size

- | | | |
|------------|-----------------|----------------|
| BEIGE 06 | BLACK 02 | DARK GREEN 107 |
| FUCHSIA 40 | HEATHER GREY 58 | NAVY BLUE 55 |
| RED 60 | ROYAL BLUE 05 | |

Knitted hat made from double-layer polyester | Patch on the front, ideal for embellishment



MB7407 **Beanie with Patch - Thinsulate**

Outer: 100% Acrylic, Lining: 100% Polyester
One Size

- BLACK
- DARK GREY MELANGE
- NAVY
- RED
- ROYAL

Double knit | Wide turn-up with patch | Patch is ideal for printing or embroidery

BEANIES & HATS (POMPOM HATS)



Beechfield
ORIGINAL HEADWEAR

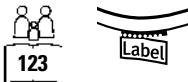

CB450 | B450 **Snowstar® Beanie**

100% Acrylic (Heather Grey: 55% Polyester / 45% Acrylic)

One Size

Beechfield

BLACK/BRIGHT ROYAL	BLACK/CLASSIC RED	BLACK/GRAPHITE GREY
BLACK/LIME GREEN	BLACK/ORANGE	BLACK/WHITE
BLACK/YELLOW	BOTTLE GREEN/OFF WHITE	BRIGHT ROYAL/WHITE
BURGUNDY/OFF WHITE	CLASSIC RED/WHITE	DUSKY PINK/OFF WHITE
FRENCH NAVY/LIGHT GREY	FUCHSIA/OFF WHITE	GOLD/BLACK
GRAPHITE GREY/LIGHT GREY	HEATHER GREY/BLACK	KELLY GREEN/WHITE
MUSTARD/OFF WHITE	OFF WHITE/MOCHA	OLIVE GREEN/OATMEAL
ORANGE/WHITE	SKY BLUE/WHITE	SURF BLUE/OFF WHITE
WHITE/BLACK		

100% Soft Touch Acrylic | Double layer knit | Dual Style - Cuffed or Slouch | Two-tone pom pom | Ribbed cuff | TearAway label for ease of rebranding



Beechfield
ORIGINAL HEADWEAR



CB443 | B443 **Snowstar® Patch Beanie**

100% Acrylic (Heather Grey: 55% Polyester / 45% Acrylic)

One Size

Beechfield

BLACK/GRAPHITE GREY	BOTTLE GREEN/OFF WHITE	BRIGHT ROYAL/OFF WHITE
BURGUNDY/OFF WHITE	CLASSIC RED/OFF WHITE	FRENCH NAVY/LIGHT GREY
GRAPHITE GREY/LIGHT GREY	HEATHER GREY/BLACK	

Two-tone pom pom | Tear-away label for ease of rebranding | Double layer knit | Ribbed cuff | Cotton Twill patch for decoration | Patch: 10 x 5 cm



Beechfield
ORIGINAL HEADWEAR



CB450R | B450R **Recycled Snowstar® Beanie**

100% Polyester

One Size

Beechfield

BLACK/WHITE	CLASSIC RED/WHITE
FRENCH NAVY/LIGHT GREY	GRAPHITE GREY/LIGHT GREY

100% Recycled Polyester | Equivalent to approx. 2.5 post-consumer bottles | Double layer knit | Dual style - Cuffed or slouch | Two-tone pom pom | TearAway label



Beechfield
ORIGINAL HEADWEAR



CB502 | B502 **Water Repellent Thermal Snowstar® Beanie**

100% Acrylic (Heather Grey: 55% Polyester / 45% Acrylic), Inner: 100% Polyester

One Size

Beechfield

BLACK	HEATHER GREY	STEEL BLUE
-------	--------------	------------

100% Acrylic, 100% Polyester Microfleece lining | Durable water repellent treatment | Ribbed cuff | Dual style - Cuffed or slouch | Self-coloured pom pom | TearAway label

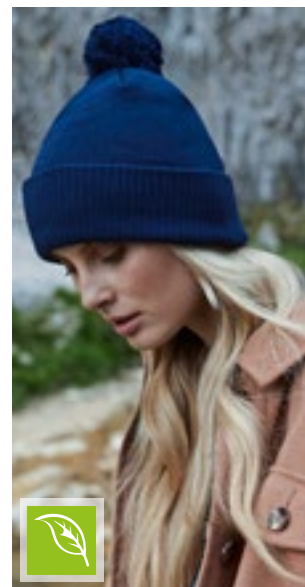

Beechfield
ORIGINAL HEADWEAR



CB450N | B450N **Organic Cotton Snowstar® Beanie**

100% Cotton

One Size

Beechfield

BLACK	BOTTLE GREEN	CLASSIC RED
GRAPHITE GREY	OXFORD NAVY	

100% Organic Cotton | Double layer knit | Ribbed cuff | Dual style - Cuffed or slouch | Self-coloured pom pom | TearAway label



Beechfield
ORIGINAL HEADWEAR



CB439 | B439 **Thermal Snowstar® Beanie**

100% Acrylic, Inner: 100% Polyester
One Size

Beechfield

BLACK	BOTTLE GREEN	BRIGHT ROYAL	CHARCOAL
CLASSIC RED	FLUORESCENT ORANGE	FLUORESCENT YELLOW	FRENCH NAVY

100% Soft-Touch Acrylic, 100% Polyester Microfleece lining | Ribbed cuff | Dual style - Cuffed or slouch | Self-coloured pom pom | Microfleece lining for comfort and warmth | TearAway label for ease of rebranding

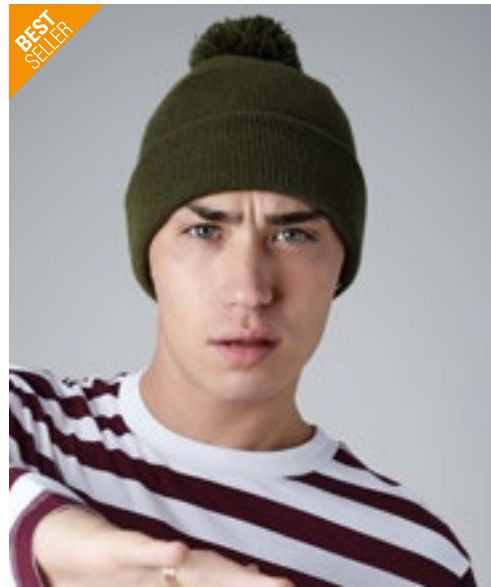

Beechfield
ORIGINAL HEADWEAR

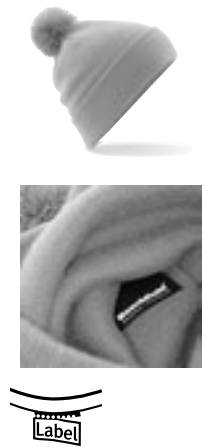

CB426 | B426 **Original Pom Pom Beanie**

100% Acrylic
One Size

Beechfield

BLACK	BOTTLE GREEN	BRIGHT ROYAL	BURGUNDY
CLASSIC RED	DUSKY PINK	FRENCH NAVY	GRAPHITE GREY
LIGHT GREY	MOSS GREEN	ORANGE	WHITE

Soft-Touch Acrylic | Tear-away label for ease of rebranding | Double layer knit | Cuffed design for optimal decoration | Self-coloured pom pom



Beechfield
ORIGINAL HEADWEAR



CB382 | B382 **Engineered Knit Ribbed Pom Pom Beanie**

97% Acrylic / 2% Polyester / 1% Elastane
One Size

Beechfield

BLACK	BOTTLE GREEN	GRAPHITE GREY
ORANGE	OXFORD NAVY	

TearAway label for ease of rebranding | Engineered crown for maximum comfort | Self-coloured pom pom | Ribbed knit | Single layer knit | Cuffed design for optimal decoration



Atlantis
headwear division



AT769 | MOBO **Monte Bianco Beanie**

80% Acrylic / 15% Wool / 5% Viscose
One Size

Atlantis Headwear

AVIO/BROWN	BLACK/BEIGE
DARK GREY/TURQUOISE	FUCHSIA/GREY
NATURAL/BEIGE	

Beanie with pom-pom eco fur | Made in Italy

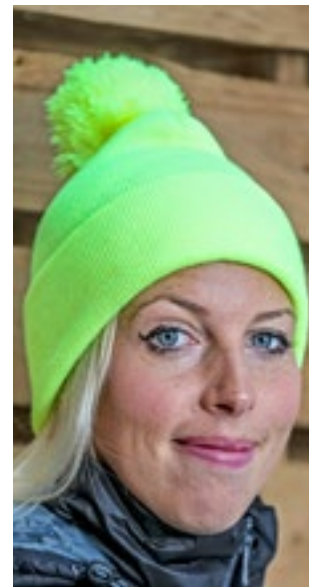

Result
winter ESSENTIALS



RC028 | RC028X **Pom Pom Beanie**

100% Acrylic (Grey: 50% Polyester / 50% Acrylic)
One Size (22 x 22 cm)
340 g/m²

Result Winter Essentials

BLACK	BOTTLE	FLUORESCENT ORANGE
FLUORESCENT YELLOW	GREY	NAVY
PURPLE	RED	ROYAL

Soft-feel Acrylic | Heavyweight knit | Double thickness | Full size style | Deep fold cuff | Pom pom decoration | Measurement: approx. 20 x 22 cm

BEANIES & HATS (POMPOM HATS)



CB413 | B413 **Verbier Faux Fur Pop Pom Chunky Beanie**

100% Acrylic
One Size

BLACK	DUSKY PINK	LIGHT GREY
NAVY		

TearAway label for ease of rebranding | Sumptuous heavy ribbed knit | Luxury self-coloured faux fur pom pom | Removable pom pom for ease of washing | Cuffed design for optimal decoration | Unisex styling | Compatible with interchangeable Pop Pom products



CB412 | B412 **Faux Fur Pop Pom Chunky Beanie**

100% Acrylic
One Size

BISCUIT	BLACK	CLASSIC RED
FUCHSIA	LIGHT GREY	MUSTARD
NAVY	OATMEAL	ORANGE RUST

Tear-away label for ease of rebranding | Unisex styling | Cuffed design for optimal decoration | Sumptuous heavy ribbed knit | Luxury removable faux fur pop pom for ease of washing | 100% Soft-Spun Acrylic | Compatible with interchangeable Pop Pom products



CB480 | B480 **Cable Knit Melange Beanie**

100% Acrylic
One Size

BLACK	BURGUNDY	LIGHT GREY
MUSTARD	NAVY	OATMEAL

Tear-away label for ease of rebranding | Heavyweight melange cable knit | Self-coloured pom pom | Hand-knitted feel | Suprafleece™ thermal band | Cuffed design for optimal decoration



RC369 | R369X **HDi Quest Knitted Hat**

100% Acrylic
One Size

BLACK	FENNEL	LIME
NAVY	RASPBERRY	ROYAL

Chunky knit | Pom-pom | Long length | Foldable hem | Stand out colourways to match RT189 HDi jacket



AT765 | VOGU **Beanie Vogue**

Outer: 100% Acrylic, Lining: 100% Polyester
One Size

BLACK	DARK GREY	FUCHSIA
GREEN	NAVY	STONE
TURQUOISE		

Inside fleece band | Beanie with cuff and pom-pom



CB390 | B390 **Hygge Beanie**

100% Acrylic, Inner: 100% Polyester
One Size

BLACK	CLASSIC RED	FRENCH NAVY
MUSTARD	OFF WHITE	

100% Soft-Spun Acrylic | 100% Polyester Shearling lining | Heavyweight ribbed knit design | Oversized luxury pom pom | Luxurious Shearling lining for extra warmth | Cuffed design | TearAway label



Beechfield
ORIGINAL HEADWEAR



myrtle beach



CB472 | B472 **Stadium Beanie**

100% Acrylic
One Size

Beechfield

BLACK/CLASSIC RED/WHITE	BLACK/GOLD	BLACK/WHITE
BRIGHT ROYAL/WHITE	CLASSIC RED/WHITE	FRENCH NAVY/CLASSIC RED/WHITE
FRENCH NAVY/WHITE	KELLY GREEN/WHITE	

100% Soft-Touch Acrylic | Tear-away label for ease of rebranding | Cuffed design for optimal decoration | Contrasting pom pom and striped cuff | Double layer knit | Classic colour combinations

MB7964 | MB7964 **Pompon Hat With Contrast Stripe**

Outer Fabric: 100% Acrylic, Lining: 100% Polyester
One Size

Myrtle beach

BLACK/LIGHT GREY	BLACK/NEON GREEN	BLACK/PINK
BLACK/TURQUOISE	BLUE/WHITE	CARBON/RED
CARBON/YELLOW	GREEN/ACID YELLOW	NAVY/WHITE
ORANGE/AQUA	RED/WHITE	

Crocheted hat with contrasting border and pom pom | Handmade | Comfortable thanks to a fleece band on the inside



myrtle beach



MB7967 | MB7967 **Pompon Hat With Brim**

100% Acrylic
One Size

Myrtle beach

AZUR/YELLOW	BERRY/MAROON
BLACK/PACIFIC	FERN GREEN/YELLOW
ORANGE/RUST	TOMATO/SILVER
YELLOW/AZUR	

Knitted hat with brim and pom pom | Double knit | Weight: approx. 100 g



Beechfield
ORIGINAL HEADWEAR



CB451 | B451 **Snowstar® Two-Tone Beanie**

100% Acrylic
One Size

Beechfield

BLACK/BRIGHT RED	BLACK/BRIGHT ROYAL
FRENCH NAVY/FUCHSIA	OFF WHITE/BRIGHT RED
OFF WHITE/FRENCH NAVY	

Soft Touch Acrylic | Double layer knit | Dual Style - Cuffed or Slouch | Ribbed cuff | Contrasting pom pom and cuff



Beechfield
ORIGINAL HEADWEAR



CB437 | B437 **Apres Beanie**

100% Acrylic
One Size

Beechfield

AZURE BLUE/OXFORD NAVY	GRAPHITE GREY/BLUSH
LIGHT GREY/CITRON	ORANGE/GRAPHITE GREY
OXFORD NAVY/FIRE RED	OXFORD NAVY/MUSTARD

100% Soft-Spun Acrylic | TearAway label for ease of rebranding | Heavyweight multi yarn cable knit design | Bold two colour design | Luxurious pom pom | Luxurious Shearling thermal band for extra warmth | Cuffed design for optimal decoration

BEANIES & HATS (POMPOM HATS)



MB7940 | MB7940 **Crocheted Cap With Pompon**

100% Acrylic
One Size

Myrtle beach

AQUA/LIME GREEN/WHITE	BLACK/SILVER/WHITE	CARBON/ORANGE/WHITE
NAVY/RED/WHITE	PACIFIC/NEON ORANGE/WHITE	PURPLE/LIME GREEN/WHITE
RED/BLACK/WHITE	YELLOW/PACIFIC/WHITE	

Trendy 3-coloured crocheted cap with pom pom | Coarse mesh structure | Hand-made | Comfortable thanks to a fleece band on the inside



AT732 | EVER **Everest Beanie**

Outer: 100% Acrylic, Lining: 100% Polyester
One Size

Atlantis Headwear

BLACK/BURGUNDY/WHITE	GREEN/WHITE/RED	GREY/GREY/WHITE
GREY/PINK/WHITE	OLIVE/GREEN/WHITE	ROYAL/LIGHT BLUE/WHITE
ROYAL/WHITE/ORANGE	ROYAL/YELLOW FLUO/WHITE	

Beanie | Pompon | Inside fleece band | Weight: approx. 90 g



MB7143 | MB7143 **Ladies' Metallic Beanie**

100% Acrylic
One Size (23 cm)

Myrtle beach

BRONZE/BLACK	GOLD/BLACK
SILVER/LIGHT GREY	

Knitted hat in a fashionable metallic look | Outer material: 100% acrylic, faux fur: 80% acrylic/20% polyester | Faux fur pom-pom | Wide turn-up for greater comfort | Height: 23 cm



CB392 | B392 **Hygge Striped Beanie**

100% Acrylic, Inner: 100% Polyester
One Size

Beechfield

BLACK CHERRY	BLUE STEEL	BLUE BEARY ON ICE SEC. H.C.
DIJON BLUE	MARSHMALLOW SUNDAY	

100% Soft-Spun Acrylic | 100% Polyester Shearling lining | Heavyweight ribbed knit design | Bold three colour stripe design | Oversized luxury pom pom | Luxurious Shearling lining for extra warmth | Cuffed design | TearAway label



CB459 | B459 **Omré Beanie**

Outer: 100% Acrylic, Lining: 100% Polyester
One Size

Beechfield

BLACK/LIGHT GREY	DUSKY PINK/OFF WHITE
LAVENDER/FRENCH NAVY	TEAL/FRENCH NAVY

Tear-away label for ease of rebranding | Cuffed design for optimal decoration | Heavyweight multi yarn cable knit design | Self-coloured pom pom



Beechfield
ORIGINAL HEADWEAR



Beechfield
ORIGINAL HEADWEAR

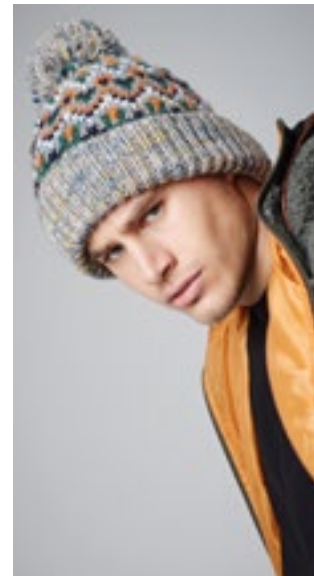

Beechfield
ORIGINAL HEADWEAR

BEST SELLER

CB486 | B486 **Corkscrew Pom Pom Beanie**

100% Acrylic
One Size

Beechfield

ALPINE BLUES	ARCTIC DAWN	AUTUMN MOSS
BLACK ROCKS	CHERRY SHERBET	CHILLI BLUES
CRACKLING CAMPFIRE	ELECTRIC GREY	LEAVENDER FIZZ
MARINE SPLASH	MILKSHAKE MIX	MORNING FROST
RETRO BLUES	WATERMELON BREEZE	WINTER BERRIES

Tear-away label for ease of rebranding | Cuffed design for optimal decoration | Heavyweight multi yarn cable knit design | Luxurious Shearling thermal band for extra warmth | Luxury pom pom | Bold four colour stripe design | 100% soft-spun acrylic

CB456 | B456 **Fair Isle Snowstar® Beanie**

100% Acrylic
One Size

Beechfield

BLACK/CLASSIC RED/WHITE
BLACK/WHITE
BURGUNDY/WHITE
CLASSIC RED/WHITE
FRENCH NAVY/WHITE
LIGHT GREY/BLACK/OFF WHITE
OFF WHITE/NAVY/SKY BLUE

100% Soft-spun acrylic | Timeless Fair Isle pattern | Classic styling | Cuffed design for optimal decoration | TearAway label for ease of rebranding | Self-coloured pom pom

CB458 | B458 **Blizzard Bobble Beanie**

Outer: 100% Acrylic, Lining: 100% Polyester
One Size

Beechfield

FORAGER FUSION	LIQUORICE ZING	SHERBET DIP
----------------	----------------	-------------

Tear-away label for ease of rebranding | Cuffed design for optimal decoration | Self-coloured pom pom | Contemporary geometric pattern | Outer: 100% soft-spun acrylic / Lining: 100% polyester shearling



Beechfield
ORIGINAL HEADWEAR

NEW



Beechfield
ORIGINAL HEADWEAR

CB473R | B473R **Striped Fan Beanie**

50% Polyester / 50% Acrylic
One Size

Beechfield

BLACK/CLASSIC RED	BLACK/WHITE	BRIGHT ROYAL/WHITE
CLASSIC RED/WHITE	FRENCH NAVY/WHITE	

Contains at least 50% Recycled Polyester | Double layer knit | Two-tone pom pom | Cuffed design for optimal decoration | TearAway label

CB395R | B395R **Mountain Peaks Pom Pom Beanie**

100% Polyester
One Size

Beechfield

ALPINE PEAKS	DESERT PEAKS	GLACIER PEAKS	ROCKY PEAKS
--------------	--------------	---------------	-------------

100% Recycled Polyester | Bold mountain scape design | One-tone pom pom | Cuffed design | TearAway label

BEANIES & HATS (SHERPA-HATS)



RC36 | RC036X **Polartherm Cap**
 100% Polyester
 One Size
 300 g/m²
 Result Winter Essentials

BLACK FOREST NAVY

Anti-pilling | YKK size adjuster | Active Fleece by Result™ | Low profile | Suitable for embroidery | Ear-flaps fold inside when not in use | Tag free



AT719 | SNST **Snow Flap Stopper Cap**
 100% Polyester
 One Size
 Atlantis Headwear

BLACK NAVY

6 Panels | Ear-flap | Fully closed at rear | Closure with string and stopper | Cotton sweatband | Polar fleece fabric | Unstructured front panel | Precurved visor | 4 stitchings on visor



RC32 | RC032X **Ocean Trapper Hat**
 100% Polyester
 S/M, L/XL
 Result Winter Essentials

BLACK/GREY NAVY/BLACK

RED/BLACK

Outer: 100% Polyester, Inner: 100% Polyester Fleece | Windproof | 4 panel | Reflective detail | Adjustable stud fastener | Decorative stitched ear flap



RC358 | R358X **Thinsulate Sherpa Hat**
 100% Polyester
 S, M, L
 240 g/m²
 Result Winter Essentials

BLACK

Outer: 100% Polyester Fleece, Inner: 3M Thinsulate 65% Polystyrene / 35% Polyester, Lining: 100% Polyester faux lambswool | Pill resist finish | Self-coloured lining | Snap close adjustable fastening | 3M Thinsulate™ insulation label sewn to seam



RC56 | RC056X **Classic Sherpa Hat**
 Outer: 100% Polyester, Artificial fur: 80% Acrylic / 20% Polyester
 S (57 cm), M (60 cm), L (63 cm)
 Result Winter Essentials

JET BLACK MIDNIGHT BLUE

Showerproof | Quick drying | Soft peach finish | Suitable for embroidery & print | Mesh eyelets for sound allowance | Snap close fastening



CB345 | B345 **Sherpa Hat**
 100% Nylon
 S/M, L/XL
 Beechfield

BLACK

Nylon taslon outer | Faux fur trim | Quilted lining | EasyPanel™ front flap for decoration | Clip fastening chin strap | Self fabric size adjuster with silver effect buckle | TearAway label for ease of decoration

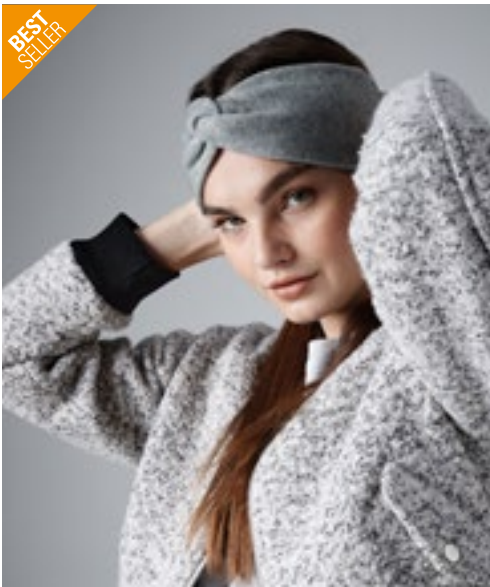

Beechfield
ORIGINAL HEADWEAR



CB432 | B432 **Twist Knit Headband**

54% Viscose / 28% Polyester / 18% Nylon (Grey Marl: 50% Viscose / 31% Polyester / 19% Nylon)

One Size

Beechfield

- BLACK
- BURGUNDY
- FRENCH NAVY
- GREY MARL
- PASTEL PINK

Double layer knit | Luxury Soft-Touch yarn | One size fits most

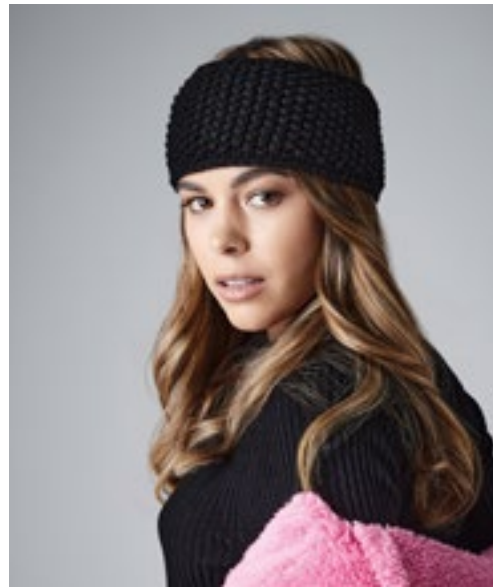

Beechfield
ORIGINAL HEADWEAR



CB434 | B434 **Slopeside Waffle Headband**

100% Acrylic
One Size

Beechfield

BLACK

100% Soft-spun acrylic | TearAway label for ease of rebranding | Suprafleece™ thermal band | Hand-Knitted feel | Crocheted knit | One size fits most



Result
winter
ESSENTIALS



RT140 | RC140X **Polartherm™ Headband**

100% Polyester
S, M, L
200 g/m²

Result Winter Essentials

- BLACK
- GREY
- NAVY
- RED

200gsm Active Fleece | Washable | Decorative stitching | Anti pilling | Soft feel high stretch fabric | Extremely warm | Fashionable active cut



Beechfield
ORIGINAL HEADWEAR



CB240 | B240 **Suprafleece® Aspen Headband**

100% Polyester
S/M, L/XL

Beechfield

- BLACK
- FRENCH NAVY

Anti-Pilling Suprafleece® | Unisex styling | Available in two sizes | Ultra thermal fabric- warmth without weight

BEANIES & HATS (BANDANAS & HATS)

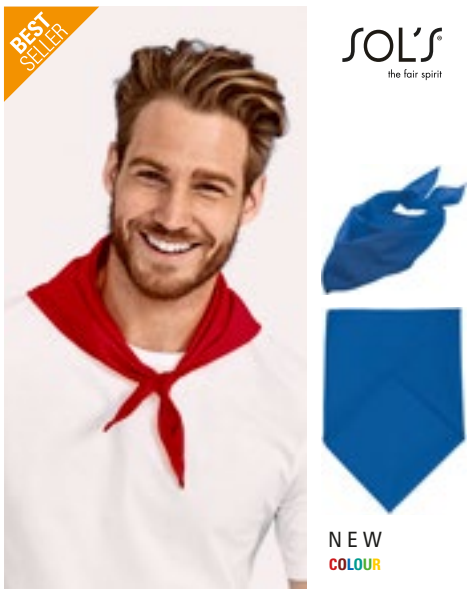

LC01198 | 01198 **Bandana**

90% Polyester / 10% Cotton
62 x 62 x 87,5 cm

SOL'S

BLACK	DARK PURPLE	FRENCH NAVY
KELLY GREEN	ORANGE	RED
ROYAL BLUE 241	SKY BLUE	WHITE
YELLOW		

90% Polyester / 10% Cotton | One size : 62 x 62 x 87,5 cm

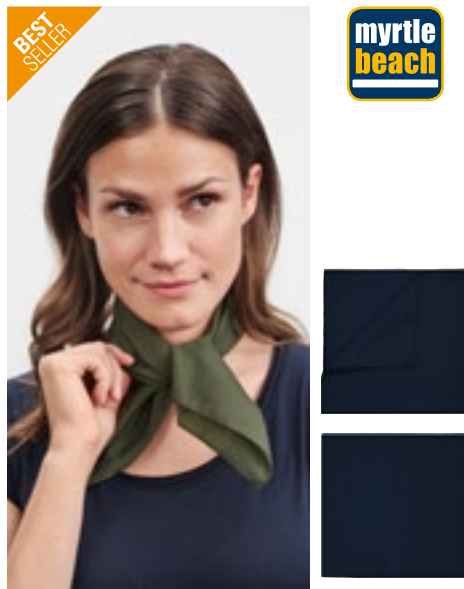

MB040 | MB040 **Bandana**

97% Polyester / 3% Cotton
approx. 50 x 50 cm
85 g/m²

Myrtle beach

BLACK	DARK GREEN	DARK GREY
GOLD	KHAKI	LIGHT GREY
LIME GREEN	NAVY	OLIVE
ORANGE	PETROL	PINK
PURPLE	RED	ROYAL
SUN YELLOW	TURQUOISE	WHITE

Multi-functional tube

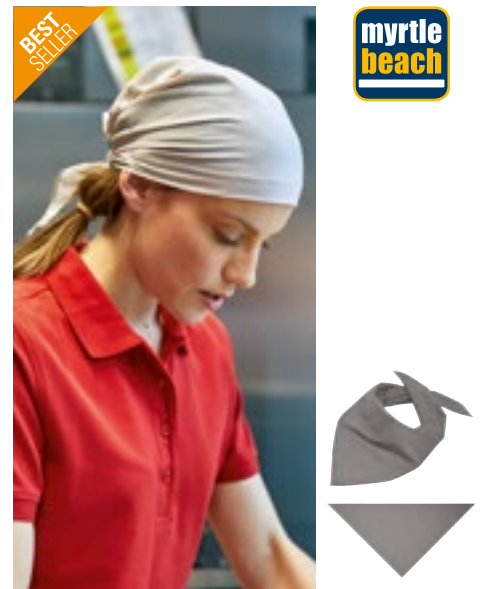

MB6524 | MB6524 **Triangular Scarf**

97% Polyester / 3% Cotton
85 x 40 cm
85 g/m²

Myrtle beach

BLACK	DARK GREEN	DARK GREY
GOLD	KHAKI	LIGHT GREY
LIME GREEN	NAVY	OLIVE
ORANGE	PETROL	PINK
PURPLE	RED	ROYAL
SUN YELLOW	TURQUOISE	WHITE

Multifunctional triangular scarf | Size: approx. 85 x 40 cm



AT305 | BAGO **Bandana Goal**

100% Cotton
51 x 51 cm

Atlantis Headwear

BLACK	GREEN	LIGHT BLUE
NAVY	ORANGE	PINK
RED	ROYAL	WHITE
YELLOW		

Dyed bandana | Sewn in all boundary | Suitable for printing



MB041 | MB041 **Bandana Hat**

97% Polyester / 3% Cotton
One Size
85 g/m²

Myrtle beach

BLACK	DARK GREEN	DARK GREY
GOLD	KHAKI	LIGHT GREY
LIME GREEN	NAVY	OLIVE
ORANGE	PETROL	PINK
PURPLE	RED	ROYAL
SUN YELLOW	TURQUOISE	WHITE

Trendy headscarf | To be tied up at the neck



MB6530 | MB6530 **Functional Bandana Hat**

100% Polyester
One Size

Myrtle beach

BLACK	BRIGHT BLUE	BRIGHT GREEN
BRIGHT ORANGE	BRIGHT PINK	BRIGHT YELLOW
LIME GREEN	MINT	NAVY
ORANGE	PURPLE	RED
ROYAL	SILVER	TITAN
TURQUOISE	WHITE	YELLOW

Breathable bandana hat | To be tied up at the neck



C150 Cotton Sun Hat

100% Cotton
One Size (58 - 59 cm)

BLACK	BOTTLE GREEN
NAVY	ORANGE
RED	RED/WHITE
ROYAL BLUE	WHITE
YELLOW	

Advertising imprints possible on the front, side or back | Brim with reinforcing seams | Head size approx. 58-59 cm | Inserted round upper part for optimal fit

AT351 Bandana Long

100% Cotton
One Size

BLACK	LIGHT BLUE	NAVY
ORANGE	WHITE	

Long Bandana



C100 Sun Hat

100% Cotton
One Size

NAVY BLUE	RED	WHITE
YELLOW		

With brim



Neutral.
Certified Responsibility™



NE93061 Reversible Bucket Hat

100% Cotton
S/M, M/L

NAVY/BORDEAUX	NAVY/BOTTLE GREEN
NAVY/LIGHT BLUE	NAVY/PINK
NAVY/PURPLE	NAVY/RED
NAVY/ROYAL	NAVY/SAPPHIRE
NAVY/TEAL	

Organic and Fairtrade certified combed Cotton | Twill weave | 2 panels | Reversible feature



AT314 Bucket Cotton Hat

100% Cotton
One Size

BLACK	KHAKI	NAVY
OLIVE	ROYAL	WHITE

Soft bucket | One size fits all | Bucket shape | Soft crown | Soft brim | Fully closed | No eyelets | Sweatband: 100% cotton | 8 rows on brim



RH45 Deluxe Washed Cotton Bucket Hat With Side Mesh Panels

100% Cotton
One Size

NATURAL	NAVY
---------	------

3 Panel | Washed cotton drill | Side mesh panels



FX5003 Flexfit Cotton Twill Bucket Hat

98% Cotton / 2% Elastane
One Size

AIRBLUE	BLACK	GREEN GLOW
GREY	KHAKI	LIGHT PINK
LILAC	NAVY	ORANGE
RED	SPICED CORAL	WHITE

Elastane woven throughout entire crown for a comfortable fit | Matching undervisor | Premium flexfit sweatband



FX5005ET Eco Washing Flexfit Notop Tennis Hat

98% Cotton / 2% Elastane
One Size

BLACK	KHAKI	WHITE
-------	-------	-------

Skin-friendly cotton | Crown made of six panels with a wrap-around sweatband | Flat brim with dense decorative quilting | Plain look with fine wash | Eyelets



AT120 Powell Bucket Hat

100% Cotton
One Size

BLACK	DARK GREY	KHAKI
NAVY	OLIVE	WHITE

60% certified recycled Cotton / 40% virgil Cotton Twill | Short and steep brim | Two eyelets on the back for more ventilation

Neutral[®]
Certified Responsibility™



NEK93060 | 093060

Bucket Hat

100% Cotton
S/M (58 cm), M/L (61 cm)
210 g/m²

Neutral

BLACK	BORDEAUX	BOTTLE GREEN	CHARCOAL	DUSTY INDIGO	DUSTY MINT	DUSTY PURPLE	DUSTY YELLOW	MILITARY
NAVY	RED	SAND	WHITE	YELLOW				

100% Fairtrade certified combed organic cotton | Twill weave | Four panels



Beechfield
ORIGINAL HEADWEAR



CB686 | B686 **Reversible Bucket Hat**

100% Cotton
S/M, L/XL

Beechfield

BLACK/LIGHT GREY	FRENCH NAVY/WHITE
OLIVE GREEN/STONE	

100% cotton twill | Fully reversible style | Flat top | Stitched ventilation eyelets | Short brim | Tear-away adhesive fabric label



Beechfield
ORIGINAL HEADWEAR



CB84R | B84R **Recycled Polyester Bucket Hat**

100% Polyester
S/M, L/XL

Beechfield

BLACK	FRENCH NAVY	MIDNIGHT CAMO
OLIVE GREEN		

100% Recycled Polyester | Recycled Polyester made from 100% rPET, equivalent to approx. 1.5 post-consumer bottles | Unisex styling | Stitched ventilation eyelets | Elasticated cord size adjuster with toggle | TearAway label



Beechfield
ORIGINAL HEADWEAR



CB90N | B90N **Organic Cotton Bucket Hat**

100% Cotton
S/M, L/XL

Beechfield

BLACK	GRAPHITE GREY	NAVY
SAND		

100% Organic Cotton Twill | Protection against sunlight - UPF50+ | Unisex styling | Stitched ventilation eyelets | TearAway label



AT364 | GEOB **Geo Bucket Hat**

100% Polyester
One Size
200 g/m²

Atlantis Headwear

BLACK	DARK GREY	KHAKI	NAVY
OLIVE	WHITE		

Recycled Polyester | Bucket shape | Stitched eyelets | Polyester sweatband



AT366 | GHBL **Ghibli Bucket**

Outer: 100% Nylon, Inner: 100% Polyester
One Size
120 g/m²

Atlantis Headwear

BLACK/DARK GREY	DARK GREY/BLACK	NAVY/DARK GREY
-----------------	-----------------	----------------

100% Recycled Nylon and Polyester | Winter reversible bucket hat | Lining in recycled polarfleece | Eco water-resistant treatment | Soft crown | PFC free



AT365 | BUPS **Bucket Pocket-S**

100% Polyester

One Size

85 g/m²

Atlantis Headwear

BLACK/GREY | MUSTARD/BLACK | NAVY/GREY | OLIVE/LIGHT OLIVE

100% Recycled Polyester Ripstop | Outdoor reversible bucket hat | Soft crown | Can be easily folded inside its pocket | Eco-friendly water resistant treatment | PFC free



AT369 **Globe Trotter-S**

100% Cotton
S/M, L/XL

KHAKI **OLIVE**

Made of a blend of recycled and organic cotton | Soft crown | Self fabric sweatband



AT346 **Forever Hat**

100% Cotton
S/M, L/XL

BEIGE **BLACK** **NAVY**
OLIVE

Cotton sweatband | Washed chino cotton 16x12 | Bucket shape | Stitched eyelets | 7 stitchings on brim

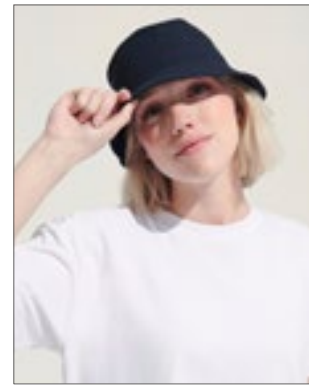

L03997 **Unisex Bucket Hat Twill**

100% Cotton
S/M, M/L

BLACK **FRENCH NAVY** **WHITE**

Twill 280 | Ventilation eyelets | Reinforcing tape



L03998 **Reversible Sherpa And Velvet Bucket Hat**

100% Polyester
S/M, M/L

ARMY/SHEAR BEIGE **CARBON GREY/SHEAR BEIGE**

Velved/Sherpa 420 | Reversible and dual fabric | Corduroy outer | Sherpa lining in a natural beige colour



C1720 **Bobhat**

100% Cotton
One Size (58 cm)

BLACK **NAVY** **OLIVE GREEN**
WHITE

Head circumference approx. 58 cm



FX5003WR **Water Repellent Bucket Hat**

100% Nylon
One Size

BLACK **DUST YELLOW** **FUCHSIA**

Water-repellent bucket hat | Made from strong nylon | Slanted brim with transverse decorative stitching | Reinforced ventilation eyelets



FX5003FB **Frottee Bucket Hat**

75% Cotton / 25% Polyester
One Size

BLACK

Soft and fluffy | Towelling | Black sweatband inside | Brim with decorative seams



FX5003AB **Adjustable Flexfit Bucket Hat**

100% Polyester
One Size

BLACK

Cord with stopper for individual size adjustment | Long, slanted brim with decorative seams | Robust polyester fabric



RY6998 **Frosty Fisherman Hat**

Outer: 100% Nylon, Inner: 100% Polyester
One Size

ARMY GREEN 15 **BLACK 02** **NAVY BLUE 55**
SAND 07

Reversible bucket hat | Fleece lining inside

BEANIES & HATS (BANDANAS & HATS)



FX5003FF Fake Fur Bucket Hat

100% Polyester
One Size

BLACK

Cosy and stylish | Fluffy cap won't deform when you put it into your bag or backpack



FX5004AH Angler Hat

97% Cotton / 3% Elastane
One Size

BLACK DARK OLIVE

Wide flat brim | Decorative stitching | Metal ventilation eyelets | Hat lace with stopper



FX5003DB Denim Bucket Hat

60% Cotton / 37% Polyester / 3% Elastane
One Size

BLACK/GREY LIGHT BLUE

Denim look | Circumferential brim | Decorative stitching | Sewn-in circumferential band



FX5003IL Imitation Leather Bucket Hat

100% Polyester
One Size

BLACK

Slanting, quilted brim | Ventilation eyelets | Faux leather look



FX5003TD Festival Print Bucket Hat

100% Viscose
One Size

PURPLE/TURQUOISE

Festival look | Batik-Look | Classic circumferential brim | Decorative stitching



FX5003VB Velvet Bucket Hat

90% Polyester / 10% Elastane
One Size

BLACK

Ventilation eyelets | Quilted brim | Shimmering velvet material



FX5003SC Sherpa Check Bucket Hat

75% Polyester / 25% Acrylic
One Size

WHITE SAND/TOFFEE WHITE/BLACK

Fluffy Sherpa fabric and a large, harmonious check pattern | Slanted brim with decorative seams



FX5003C Check Bucket Hat

100% Polyester
One Size

BLACK-GREY CHECK WHITE-GREY CHECK

All-round brim with decorative seams



FX5003RS Sherpa Real Tree Camo Reversible Bucket Hat

100% Polyester, Inner: 96% Polyester / 4% Elastane
One Size

CAMO TREE

Reversible | One side shows a "Realtree" camo print with branches and leaves in shades of brown, the other side is made with fluffy Sherpa fabric | Sloping brim with decorative seams

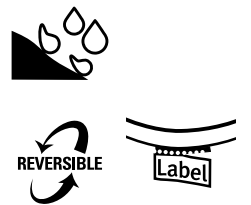

L03999 | 03999 **Unisex Nylon Bucket Hat**

100% Nylon
S/M, M/L
125 g/m²

SOL'S

BLACK/KHAKI | FRENCH NAVY/BRIGHT RED | OFF WHITE/CANDY PINK | SPRING GREEN/FROZEN GREEN

Recycled Nylon | Reversible and two-tone

BEANIES & HATS (BANDANAS & HATS)



FLEXFIT
YUPOONG

FX5003OE | 5003OE **Open Edge Bucket Hat**

100% Cotton
One Size

FLEXFIT

BLACK **OFF WHITE**

Classic design | Edge of the flat brim is frayed and without decorative seams | Durable, skin-friendly cotton | Eyelets

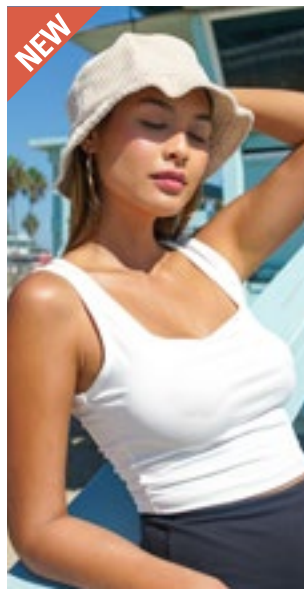

NEW

FLEXFIT
YUPOONG

FX5003BC | 5003BC **Big Corduroy Bucket Hat**

100% Cotton
One Size
307 g/m²

FLEXFIT

BLACK **OFF WHITE**

Ribbed corduroy fabric | Wide brim with parallel decorative seams

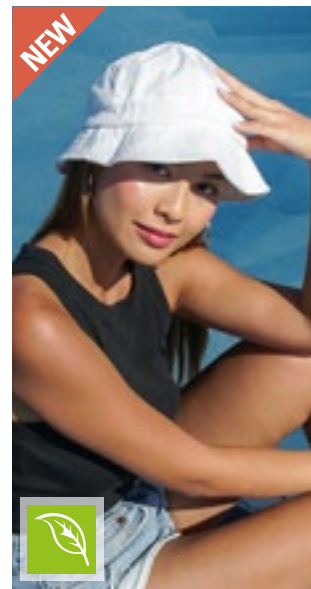

NEW

FLEXFIT
YUPOONG

FX5003OC | 5003OC **Organic Cotton Bucket Hat**

98% Cotton / 2% Elastane
One Size
269 g/m²

FLEXFIT

BLACK **NAVY** **WHITE**

Sloping, wide brim adorned with cross seams | Organic cotton



Beechfield
ORIGINAL HEADWEAR

CB88 | B88 **Cargo Bucket Hat**

65% Polyester / 35% Cotton
One Size (61 cm)

Beechfield

BLACK **GRAPHITE GREY** **NAVY**
OLIVE GREEN **STONE**

Protection against sunlight - UPF50+ | Mesh sweatband and lining for extra comfort | Elasticated cord size adjuster with toggle | Metal ventilation eyelets



Beechfield
ORIGINAL HEADWEAR

CB789 | B789 **Outback Hat**

100% Cotton
One Size (58 cm)

Beechfield

NAVY **OLIVE GREEN** **PEBBLE**

100% heavy washed cotton | Flat top | Protection against sunlight - UPF50+, | Elasticated cord size adjuster with toggle | Chin strap with leather toggle | Mesh eyelets | Press stud side turn-ups | Conforms to BS 8466

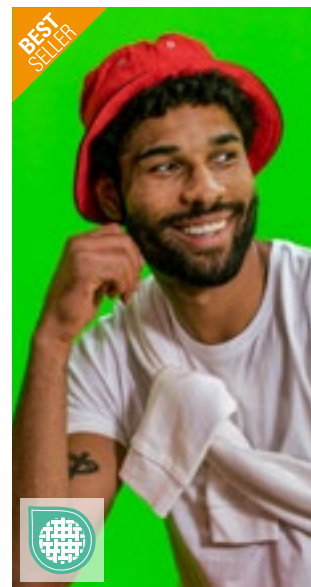

BEST SELLER

myrtle beach

MB012 | MB012 **Fisherman Piping Hat**

100% Cotton
S/M (56 cm), L/XL (58 cm)
260 g/m²

Myrtle beach

BLACK/BLACK **BLACK/MINT**
BLACK/RED **DARK GREEN/BEIGE**
GREY/LIGHT ROSA **KHAKI/BLACK**
NATURAL/NAVY **NAVY/NAVY**
NAVY/WHITE **RED/BLACK**
WHITE/NAVY

Trendy hat made of smooth cotton | Piping on brim partly in contrasting colour | Four metal eyelets | 8 stitching lines on the brim | Padded satin sweatband | Heavy brushed cotton

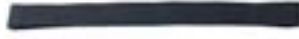

MB6625 | MB6625 **Promotion Hat**

100% Polyester
One Size

Myrtle beach

ATLANTIC	BLACK	DARK BROWN
GREY	LIME GREEN	MAGENTA
NAVY	ORANGE	RED
ROYAL	SUN YELLOW	WHITE

Light hat in numerous colour shades | Honeycomb design | Without hatband | Brim: width 4.5 cm, with trim tape | Pleasant to wear due to woven sweatband | Fitting hat band MB6626

MB6626 | MB6626 **Ribbon For Promotion Hat**

100% Polyester
One Size (58 cm)

Myrtle beach

ATLANTIC	BLACK	LIME GREEN
MAGENTA	NATURAL	NAVY
NEON PINK	NEON YELLOW	OFFWHITE
ORANGE	RED	ROYAL
SUN YELLOW	WHITE	

Headband for matching promotion hat MB6625 in various colours | Band width: approx. 2,5 cm | Circumference approx. 58 cm



MB6564 | MB6564 **Street Style Hat**

Hat: 100% Paper, Hatband: 65% Cotton / 35% Polyester
S/M (56 cm), L/XL (58 cm)

Myrtle beach

BLACK/LIGHT GREY	BLACK/ORANGE
BROWN/TURQUOISE	DENIM/DENIM
FUCHSIA/LIME GREEN	GREY/GREEN
LIGHT GREY/YELLOW	NATURAL/NAVY
NAVY/WHITE	RED/DARK GREY
SAND/BROWN	

Stylish, summery streetwear hat with wide, contrasting band (not removable) | Padded, fast-drying polyester sweatband



C2078 **Promo Mafia Hat**

100% Polyester
One Size

BLACK	LIGHT BLUE	LIME GREEN
NAVY	ORANGE	PINK
RED	WHITE	YELLOW

Pre-shaped | Fitting hat band C2071

C2071 **Hat Band**

100% Polyester
70 x 2,5 cm

BLACK	BOTTLE GREEN	LIME GREEN
NAVY	ORANGE	RED
ROYAL BLUE	WHITE	

Band width: approx. 2.5 cm | Band length: approx. 70 cm | Elastic hat band | Fitting article to Straw Hat Paglietta C2070/C2035 and Promo Mafiahat C2078/C2074



MB6700 | MB6700 **Melange Hat**

Outer Fabric: 100% Paper
S/M (56 cm), L/XL (58 cm)

Myrtle beach

GREY MELANGE	NATURAL MELANGE	NAVY MELANGE
--------------	-----------------	--------------

Sophisticated plaited effect | High-grade, flexible material | Integrated, single-colour hatband effect | Brim 4 cm wide | Comfortable to wear thanks to elastic sweatband

BEANIES & HATS (BANDANAS & HATS)



l merch

C2074 **Promo Mafia Hat**
100% Straw
One Size (58 cm)

NATURAL

Seagrass straw | One size



l merch

C2070 **Straw Hat Paglietta**
100% Straw
One Size (58 - 60 cm)

NATURAL

Hat without band | Head size approx. 58-60 cm | Seagrass straw | Fitting hat band C2071



l merch

C2072 **Promo Straw Hat**
100% Straw
One Size (58 cm)

NATURAL

Head circumference approx. 58 cm | Fitting hat band C2071



Beechfield
ORIGINAL HEADWEAR



CB630 **Fedora**
80% Polyester / 20% Cotton
S/M, L/XL

BLACK/BLACK | WHITE/BLACK

Unisex styling | Available in two sizes - S/M and L/XL



l merch



C2035 **Straw Hat**
100% Straw
M/L (ca. 55 cm), XL/XXL (ca. 58 cm)

NATURAL

Hat without band | Fitting hat band C2071 | Width of brim - size L: front 12 cm, side 10 cm; size XXL: front 10.5 cm, side 9.5 cm

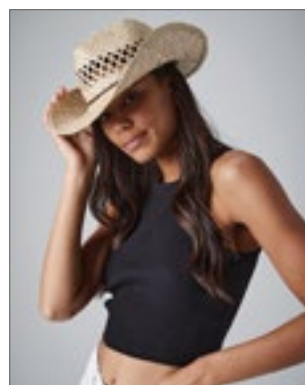

Beechfield
ORIGINAL HEADWEAR



CB735 **Straw Cowboy Hat**
100% Straw
One Size (57 cm)

NATURAL

100% natural straw | Hand made | Elasticated sweatband - one size fits most | Wired brim | Unisex styling | One size fits most | TearAway adhesive fabric label



Beechfield
ORIGINAL HEADWEAR



CB720 **Festival Trilby**
Hat: 100% Paper, Sweatband: 100% Polyester
S/M, L/XL

NATURAL

100% Paper Straw | 100% Polyester sweatband | Hand made | Unisex styling | TearAway adhesive fabric label | Hatband glued (not removeable)



Beechfield
ORIGINAL HEADWEAR



CB730 **Straw Summer Trilby**
hat: 100% Straw, Sweatband: 100% Polyester
S/M (57,5 cm), L/XL (59,5 cm)

NATURAL

100% natural straw | 100% polyester sweatband | Hand made | Unisex styling | TearAway adhesive fabric label | Hatband glued (not removeable)



Beechfield
ORIGINAL HEADWEAR



CB740 **Marbella Wide-Brimmed Sun Hat**
100% Paper Straw, Sweatband: 100% Polyester
One Size (57 cm)

BLACK | NATURAL

Tear-away label for ease of rebranding | Domed crown | Wide brimmed design | Hatband glued (not removeable)



Beechfield
ORIGINAL HEADWEAR

CB282R | B282R **Recycled Fleece Hood**

100% Polyester
One Size

Beechfield

BLACK	FRENCH NAVY	MUSTARD
PETROL	STEEL GREY	

100% Recycled Polyester | Equivalent to approx. 3.5 post-consumer bottles | Ultra thermal fabric | Anti-pill finish | Flat lace adjustable drawcord hood | TearAway label | One size fits most | Beechfield makes no warranties, either express or implied, that the product prevents infection or the transmission of viruses or diseases



Beechfield
ORIGINAL HEADWEAR

CB225 | B225 **Microfibre Balaclava**

100% Polyester
One Size

Beechfield

BLACK

Open face balaclava | Lightweight and comfortable | Breathable fabric | Flat seams for comfort | Machine washable/non-iron



Beechfield
ORIGINAL HEADWEAR

CB230 | B230 **Microfleece Balaclava**

100% Polyester
One Size

Beechfield

BLACK

100% Polyester Microfleece | Open face balaclava | Lightweight and comfortable | Ultra thermal fabric - warmth without weight | Breathable fabric | Flat seams for comfort | Machine washable/non-iron



korntex

KX062 | SH100 **Elastic Balaclava / Ski Mask Nancy**

96% Polyester / 4% Elastane
23 x 45 cm

Korntex

ANTHRACITE	BLACK	NAVY	RED
SIGNAL YELLOW	WHITE		

Multifunctional and breathable balaclava | Stretchable | With a wide field of view | Soft fabric for a high level of comfort



REGATTA
PROFESSIONAL

RG304 | TRC304 **Open Face Balaclava**

100% Acrylic
One Size

Regatta Professional

BLACK	NAVY
-------	------

Fully ribbed polyacrylic fabric

BEANIES & HATS (KIDS)



BEST SELLER

Beechfield
ORIGINAL HEADWEAR



CB45b Junior Original Cuffed Beanie

100% Acrylic
One Size

BLACK	BRIGHT ROYAL	CLASSIC RED
FLUORESCENT YELLOW	FRENCH NAVY	FUCHSIA

100% Soft-Touch Acrylic | Double layer knit | Cuffed design for optimal decoration

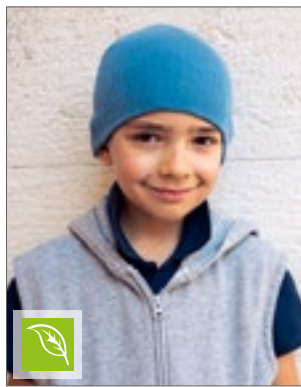

Atlantis
headwear evolution



AT119 Kids' Yala Beanie

100% Cotton
One Size

BLACK	LEAF GREEN	LIGHT AVID
NAVY	PINK	RED
ROYAL		

Certified Organic Cotton Yarn | Allergic and natural fiber | Fine rib knitted with regular cuff and circular machine finish

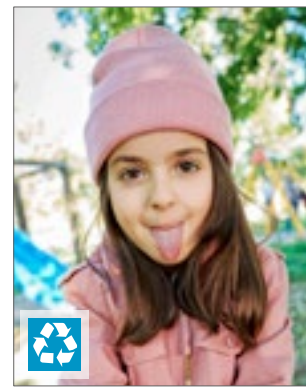

Atlantis
headwear evolution



AT124 Kids Wind Beanie Recycled

100% Polyester
One Size

BLACK	LIGHT BLUE	NAVY
PINK	RED	ROYAL

Classic shaped beanie in kids size, with cuff in recycled polyester yarn | Double layer and circular machine finish | Soft hand feel



l merch

CK3050 Knitted Children Hat

100% Acrylic
One Size (28 x 20 cm)

BLACK	NAVY
-------	------

approx. 19cm high and 18 cm wide | 6 cm cuff



BEST SELLER

Result
winter ESSENTIALS



RC29J Junior Woolly Ski Hat

100% Acrylic
One Size

BLACK	BOTTLE	BURGUNDY
NAVY	RED	ROYAL

Full size | Double thickness | Heavyweight knit | Washable | Suitable for embroidery



Beechfield
ORIGINAL HEADWEAR

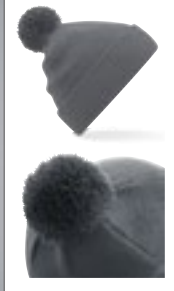

CB426B Junior Original Pom Pom Beanie

100% Acrylic
One Size

BLACK	BOTTLE GREEN	BRIGHT ROYAL
CLASSIC RED	DUSKY PINK	FRENCH NAVY
GRAPHITE GREY		

100% Soft-Touch Acrylic | Double layer knit | Self-coloured pom pom | Cuffed design | TearAway label



Result
winter ESSENTIALS



RC028J Junior Pom Pom Beanie

100% Acrylic (Grey: 50% Polyester / 50% Acrylic)
One Size (18,5 x 21 cm)

BLACK	BOTTLE	FLUORESCENT ORANGE
FLUORESCENT YELLOW	GREY	NAVY
PURPLE	RED	ROYAL

Soft-feel Acrylic | Heavyweight knit | Double thickness | Full size style | Deep fold cuff | Pom pom decoration | Measurement: approx. 18,5 x 21 cm



Beechfield
ORIGINAL HEADWEAR



CB406B Junior Reflective Bobble Beanie

100% Acrylic
One Size

BLACK	BRIGHT RED	BRIGHT ROYAL
FRENCH NAVY		

TearAway-label for ease of rebranding | Self-coloured pom pom with highly reflective fibres | Cuffed design for optimal decoration | Double layer knit | Unisex styling



Beechfield
ORIGINAL HEADWEAR



CB412b Junior Faux Fur Pom Pom Chunky Beanie

100% Acrylic
One Size

BLACK	LIGHT GREY	NAVY
OATMEAL		

Soft-Spun Acrylic | TearAway label for ease of rebranding | Sumptuous heavy ribbed knit | Luxury faux fur pom pom | Non-removable pom pom for added safety | Cuffed design for optimal decoration | Unisex styling



Beechfield
ORIGINAL HEADWEAR



CB450B | B450B **Junior Snowstar® Beanie**

100% Acrylic
One Size

Beechfield



Beechfield
ORIGINAL HEADWEAR



CB486b | B486B **Junior Corkscrew Pom Pom Beanie**

100% Acrylic
One Size

Beechfield

BRIGHT RED/OFF WHITE | FRENCH NAVY/LIGHT GREY | FUCHSIA/OFF WHITE

100% Soft Touch Acrylic | Double layer knit | Dual Style- cuffed or slouch | Two-tone pom pom | Ribbed cuff

ELECTRIC GREY | LAVENDER FIZZ | RETRO BLUES | WINTER BERRIES

Soft-Spun Acrylic | TearAway label for ease of rebranding | Heavyweight multi yarn cable knit design | Bold four colour stripe design | Luxurious Shearling thermal band for extra warmth | Cuffed design for optimal decoration



Beechfield
ORIGINAL HEADWEAR



CB90NB | B90NB **Junior Organic Cotton Bucket Hat**

100% Cotton, Lining: 85% Polyester / 15% Cotton
S/M (3-6 years), M/L (7-12 years)

Beechfield

NAVY | POWDER BLUE | POWDER PINK | SAND

100% Organic Cotton Twill, Lining: Polyester Cotton blend | Protection against sunlight- UPF50+ | Unisex styling | Stitched ventilation eyelets | Fully lined | TearAway label



FLEXFIT
YUPOONG



FX5003KH | 5003KH **Kids' Flexfit Cotton Twill Bucket Hat**

98% Cotton / 2% Elastane
One Size

FLEXFIT

BLACK | GREY | KHAKI | NAVY | RED | WHITE

Classic collapsible design | Flat brim with decorative seams and edged air holes



NEW

Atlantis
headwear & fashion



AT367 | KDMA **Kids Mayo Bucket**

100% Cotton
One Size
260 g/m²

Atlantis Headwear

BLACK | COLUMBIA BLUE | NAVY | PINK | RED | STONE | WHITE

100% Organic Cotton Twill | UPF 50+ treatment | Soft crown | Self fabric sweatband



NE93010 133

03

Gloves & Scarves

GLOVES	125
SCARVES	129
SETS	137



Beechfield
ORIGINAL HEADWEAR



CB491 Fingerless Gloves

88% Acrylic / 11% Polyester / 1% Elastane (Charcoal:
50% Polyester / 49% Acrylic / 1% Elastane)
S/M, L/XL

BLACK CHARCOAL

Fingerless style | Ribbed cuff | One piece knit | Soft-Touch material | Delivery without content / decoration



Beechfield
ORIGINAL HEADWEAR



CB490 TouchScreen Smart Gloves

95% Acrylic / 4% Polyester / 1% Elastane
S/M, L/XL

BLACK HEATHER GREY HEATHER NAVY

Touchscreen compatible | Selected conductive fingers and thumb | Delivery without content / decoration



l-merch



NT5350 Gloves Touch

95% Acrylic / 5% Elastane
22 x 10,5 x 1,9 cm

BLACK

Gloves ,Touch' made of acrylic | Thumb, index finger and middle finger suitable for capacitive screens | Delivery without decoration/content



REGATTA
PROFESSIONAL



RG201 Knitted Gloves

100% Acrylic
One Size

BLACK NAVY

Polyacrylic knit | Knitted ribbed cuff



REGATTA
PROFESSIONAL



RG202 Fingerless Mitts

100% Acrylic
One Size

BLACK NAVY

Polyacrylic knit | Knitted ribbed cuff



Atlantis
headwear & fashion



AT759 Gloves Touch

98% acrylic / 2% metal fibres
S/M, L/XL

BLACK GREY NAVY

Touch screen fabric | Stretchable wrist | Weight: approx. 55 gr



l-merch



NT1868 Touch Screen Gloves

100% Acrylic
XL/XXL

BLACK/GREY

Metal threads in the fingertips for operating touch screen devices | With label



l-merch



C1863 Fleece Promo Gloves

100% Polyester
M/L, XL/XXL

BLACK

Anti-pilling fleece

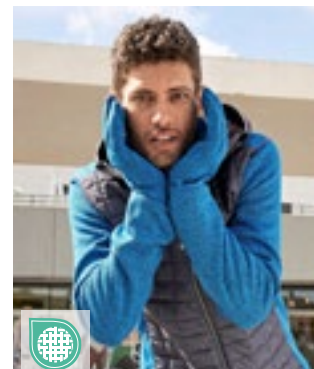

myrtle beach



MB7402 Fleece-Gloves

100% Polyester
S/M, L/XL

GREY MELANGE RED MELANGE ROYAL MELANGE

Soft and warm fabric in mottled design | Outer: knitted design | Inside: Soft, fluffy and brushed

GLOVES & SCARVES (GLOVES)



Beechfield
ORIGINAL HEADWEAR



Beechfield
ORIGINAL HEADWEAR



Beechfield
ORIGINAL HEADWEAR

CB397R | B397R **Colour Pop Hand Warmers**

67% Polyester / 21% Nylon / 10% Acrylic / 2% Elastane
One Size

Beechfield

- BLACK
- BRIGHT BLUE
- BRIGHT GREEN
- BRIGHT LAVENDER
- BRIGHT PINK

Contains at least 50% Recycled Polyester | One piece knit | Luxury soft-touch yarn | TearAway label

CB296 | B296 **Suprafleece® Alpine Gloves**

100% Polyester
S, M/L, XL

Beechfield

- BLACK
- FRENCH NAVY

Anti-pilling Suprafleece® | S ca. 48g; M/L ca. 52g; XL ca. 58g | Ultra thermal fabric - warmth without weight | Unisex styling | Elasticated wrist

CB387 | B387 **Cosy Ribbed Cuff Gloves**

74% Acrylic / 23% Nylon / 3% Elastane, Lining: 100% Nylon
One Size

Beechfield

- ALMOND MARL
- BLACK MARL
- GREY MARL

Luxury soft-touch yarn | Ribbed cuff



Beechfield
ORIGINAL HEADWEAR



Beechfield
ORIGINAL HEADWEAR



Beechfield
ORIGINAL HEADWEAR

CB495 | B495 **Classic Thinsulate™ Gloves**

100% Acrylic (Heather Grey: 55% Polyester / 45% Acrylic)
S/M, L/XL

Beechfield

- BLACK
- FRENCH NAVY

Tear-away adhesive fabric label | Unisex styling | Full Thinsulate™ lining for maximum warmth | Ribbed cuff

CB295 | B295 **Suprafleece® Thinsulate™ Gloves**

100% Polyester
S/M, L/XL

Beechfield

- BLACK
- FRENCH NAVY

Outer: 100% polyester Anti-Pilling Suprafleece®, Lining: 100% polyester | S/M - 62 g; L/XL - 81 g | Thinsulate™ layer | Ultra thermal fabric - warmth without weight | Elasticated wrist

CB298R | B298R **Recycled Fleece Gloves**

100% Polyester
S/M, L/XL

Beechfield

- BLACK
- FRENCH NAVY
- STEEL GREY

100% Recycled Polyester | Equivalent to approx. 1.5 post-consumer bottles | Ultra thermal fabric | Anti-pill finish | Elasticated wrist | Glove pairing clip | TearAway label



RC147J | R147J

Junior Classic Fully Lined Thinsulate™ Gloves

100% Acrylic
One Size

Result Winter Essentials

NAVY

Kids gloves | Comfortable fit | Extremely warm | Fully lined



RT147X | R147X

Classic Fully Lined Thinsulate™ Gloves

Navy, Black: 100% Polyester, Charcoal Grey: Outer: 50% Polyester / 50% Acrylic, Lining: 100% Polyester
S/M, L/XL, XXL

Result Winter Essentials

BLACK CHARCOAL GREY NAVY

3M Thinsulate insulation | Lining: 100% Polyester
FULLY LINED Soft Feel Tricot



AT760 | MAGL

Magic Gloves

100% Acrylic
One Size

Atlantis Headwear

BLACK GREY MELANGE NAVY

Gloves | Weight: approx. 46 gr



C1869

Thinsulate Gloves

100% Acrylic
M/L, XL/XXL

BLACK

100% knitted acrylic with Thinsulate lining



RC363 | R363X

Palmgrip Glove-Mitt

100% Polyester
S/M, L/XL
180 g/m²

Result Winter Essentials

BLACK GREY NAVY

RED

Pill resist fleece | Comfort stretch | Elasticised wrist | Tear release finger cover | Extended wrist cover | Palm grip feature | S/M 12 x 22 cm, L/XL 13 x 25 cm



RG207 | TRG207

Thinsulate Gloves

100% Acrylic
One Size

Regatta Professional

BLACK NAVY

Polyacrylic with Thinsulate lining | Knitted ribbed cuff

GLOVES & SCARVES (GLOVES)



Beechfield
ORIGINAL HEADWEAR



CB310 | B310 **Softshell Sports Tech Gloves**

93% Polyester / 7% Elastane
S/M, L/XL

Beechfield

BLACK | FLUORESCENT YELLOW | GRAPHITE GREY

Tear-away adhesive fabric label | Breathable Softshell fabric | Windproof, lightweight and quick drying | Ergonomic fit | Compatible with touchscreen devices

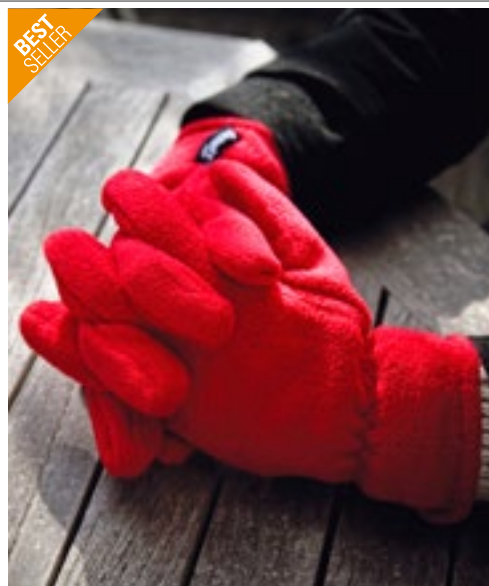

Result
winter
ESSENTIALS



RT144 | R144X **Polartherm™ Gloves**

100% Polyester
S, M, L
200 g/m²

Result Winter Essentials

BLACK | GREY | NAVY | RED

Active Fleece by Result™ | Anti pilling | Elasticated wrists | Extremely warm | Fashionable accessory



Result
winter
ESSENTIALS



RC364 | R364X **Softshell Thermal Glove**

100% Polyester
S/M, L/XL

Result Winter Essentials

BLACK

Water-repellent and windproof | Breathable: 1.000 g/m² | Outer- and Inner-layer: Polyester, Mid-Layer: TPU waterproof, breathable & windproof membrane | Pill resist fleece inner | Comfort stretch | Elasticised wrist | Extended wrist cover | Palm grip feature | S/M approx. 12 x 27 cm, L/XL approx. 12,5 x 29 cm



Result
winter
ESSENTIALS



RC365 | R365X **Pattern Thinsulate Glove**

Outer: 100% Acrylic, Lining: 100% Polyester
S/M, L/XL

Result Winter Essentials

GREY/BLACK | NAVY/GREY

6 gauge knit | Brushed lining | 3M Thinsulate™ insulation label sewn to knitted cuff | S/M approx.: 11 x 26 cm, L/XL approx.: 11,5 x 27 cm | Inside 3M Thinsulate™



CB900 | B900 **Morf® Original**

100% Polyester
50 x 25 cm

Beechfield
ORIGINAL HEADWEAR



Beechfield



CB900B | B900B **Junior Morf® Original**

100% Polyester
44 x 22 cm

Beechfield
ORIGINAL HEADWEAR



Beechfield

AIRFORCE BLUE	ARCTIC CAMO	BLACK	BOTTLE GREEN
BRIGHT RED	BRIGHT ROYAL	BURGUNDY	CHOCOLATE
CLASSIC PINK	CLASSIC RED	FLUORESCENT ORANGE	FLUORESCENT PINK
FLUORESCENT YELLOW	FRENCH NAVY	FUCHSIA	GRAPHITE GREY
HEATHER GREY	JUNGLE CAMO	KELLY GREEN	LIGHT GREY
LIME GREEN	MIDNIGHT CAMO	MINT GREEN	OLIVE GREEN
ORANGE	PURPLE	SAND	SAPPHIRE BLUE
SKY BLUE	SURF BLUE	WHITE	YELLOW

Polyester-microfibre | Multi-purpose use | Dimensions: 50cm x 25 cm | Breathable fabric | Machine washable / non iron | Seam free for comfort | Beechfield makes no warranties, either express or implied, that the product prevents infection or the transmission of viruses or diseases | This product is non-returnable

BLACK	FRENCH NAVY	LIME GREEN	ORANGE
SURF BLUE	WHITE		

Breathable fabric | Seam free for comfort | Machine washable/non-iron | Multi-purpose use | 44 x 22 cm | Beechfield makes no warranties, either express or implied, that the product prevents infection or the transmission of viruses or diseases | This product is non-returnable



E3083 | 3083 **Bandana Poly**

95% Polyester / 5% Elastane
S (approx. 24 x 23 cm), L (approx. 26 x 25 cm)
150 g/m²

promodoro



Promodoro

BLACK	NAVY	SAFETY YELLOW
WHITE		

2 layers | Side seam | Single jersey | Bandanas cannot be exchanged | Dimensions: S approx. 24 x 23 cm, L approx. 26 x 25 cm



CB915R | B915R **Morf® Recycled**

100% Polyester
One Size (50 x 25 cm)

Beechfield
ORIGINAL HEADWEAR



Beechfield

BLACK	FRENCH NAVY	MILITARY GREEN
PURE GREY		

100% REPREVE® Recycled Polyester - Microfibre | Breathable fabric | Seam free for comfort | Machine washable/non-iron | Multi-purpose use | One Size: 50 x 25 cm | Beechfield makes no warranties, either express or implied, that the product prevents infection or the transmission of viruses or diseases | This product is non-returnable



CB904 | B904 **Morf® Geometric**

100% Polyester
One Size

Beechfield
ORIGINAL HEADWEAR



Beechfield

GEO BLUE	GEO GREY	GEO LIME
GEO ORANGE		

Breathable fabric | Seam free for comfort | Machine washable/non-iron | Multi-purpose use | Beechfield makes no warranties, either express or implied, that the product prevents infection or the transmission of viruses or diseases | This product is non-returnable

GLOVES & SCARVES (SCARVES)



Beechfield
ORIGINAL HEADWEAR

CB930 | B930 **Morf® Microfleece**

100% Polyester
50 x 25 cm

Beechfield

BLACK **FRENCH NAVY**

100% Polyester Microfleece | Ultra thermal fabric - warmth without weight | Flat seams for comfort | Multi-purpose use | Breathable fabric | Beechfield makes no warranties, either express or implied, that the product prevents infection or the transmission of viruses or diseases | This product is non-returnable | Machine washable/non-iron



Beechfield
ORIGINAL HEADWEAR

CB905 | B905 **Morf® Ombré**

100% Polyester
One Size

Beechfield

CANDY FLOSS PINKS **CARIBBEAN BLUES** **STORM GREYS**
SUNSET REDS **TROPICAL GREENS**

Breathable fabric | Seam free for comfort | Machine washable/non-iron | Multi-purpose use | Beechfield makes no warranties, either express or implied, that the product prevents infection or the transmission of viruses or diseases | This product is non-returnable



Beechfield
ORIGINAL HEADWEAR

CB916 | B916 **Morf® Merino**

100% Wool
One Size

Beechfield

BLACK **MILITARY GREEN** **STEEL BLUE**

100% Merino Wool | Merino wool is breathable, wicking and temperature regulating | Naturally antibacterial and odour resistant | Quick drying | Multi-purpose use | Flat seams | Beechfield makes no warranties, either express or implied, that the product prevents infection or the transmission of viruses or diseases



Atlantis
headwear production

AT354 | FRBA **Freedom Basic Band**

100% Polyester
49 x 25 cm
120 g/m²

Atlantis Headwear

BLACK **NAVY** **RED**
ROYAL **WHITE**

Bandana | Multifunctional band

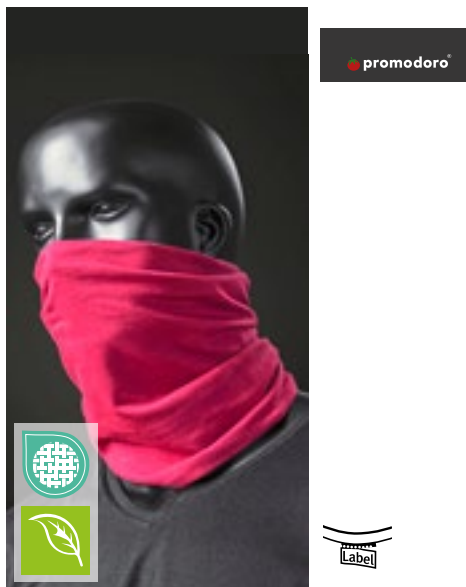

promodoro

E3084 | 3084 **Unisex Organic Bandana**

95% Cotton / 5% Elastane
S (approx. 24 x 23 cm), L (approx. 26 x 25 cm)
180 g/m²

Promodoro

BERRY **BLACK** **OLIVE**
STEEL GRAY

2 layers | Side seam | Certified organic cotton | Single jersey | Bandanas cannot be exchanged | Dimensions: S approx. 24 x 23 cm, L approx. 26 x 25 cm



Beechfield
ORIGINAL HEADWEAR

CB950 | B950 **Morf® Enhanced-Viz**

100% Polyester
50 x 25 cm

Beechfield

BLACK **FLUORESCENT YELLOW**

Polyester-microfibre | Reflective stripes | Dimensions: 50 x 25 cm | Multi-purpose use | Seam free for comfort | Breathable fabric | Delivery without content / decoration | Beechfield makes no warranties, either express or implied, that the product prevents infection or the transmission of viruses or diseases | This product is non-returnable



BEST SELLER
CB920 | B920 **Morf® Suprafleece®**

100% Polyester
 74 x 25 cm

Beechfield

BLACK	BRIGHT ROYAL	CLASSIC RED
FLUORESCENT YELLOW	FRENCH NAVY	GRAPHITE GREY

Dimensions: 74 x 25 cm | Polyester Suprafleece® for extra warmth | Multi-purpose use | Breathable fabric | Machine washable / Non iron | Beechfield makes no warranties, either express or implied, that the product prevents infection or the transmission of viruses or diseases | This product is non-returnable



BEST SELLER
CB285 | B285 **Suprafleece® Snood/Hat Combo**

100% Polyester
One Size
 280 g/m²

Beechfield

BLACK	CHARCOAL	CLASSIC RED
FRENCH NAVY	SKY BLUE	

Anti-Pilling Suprafleece® | Unique dual purpose design: can be used as a hat or neck cowl | Elasticated draw cord with toggle | Ultra thermal fabric- warmth without weight | Beechfield makes no warranties, either express or implied, that the product prevents infection or the transmission of viruses or diseases | This product is non-returnable



BEST SELLER
LC03094 | 03094 **Multifunctional Neck Warmer Bolt**

100% Polyester
 25 x 50 cm
 130 g/m²

SOL'S

APPLE GREEN	AQUA	BLACK
FRENCH NAVY	FUCHSIA	NEON PINK
NEON YELLOW	ORANGE	PURE GREY
RED	ROYAL BLUE 241	WHITE

Jersey | Tubular | Multifunctional: It can be worn on neck, head, hair and wrist | Instructions for use provided | 25 x 50 cm | Suitable for sublimation

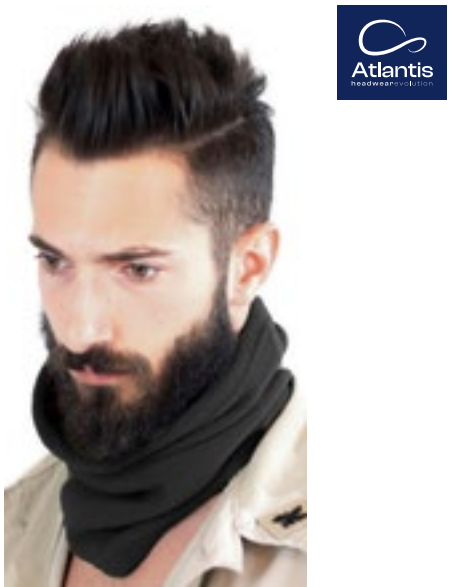

AT711 | HOTY **Hotty - Warm Neckwarmer**

100% Polyester
 28 x 25 cm
 230 g/m²

Atlantis Headwear

BLACK	CAMOUFLAGE	GREY
NAVY		

Tubular neckwarmer | Elastic sizer with stopper



AT105 | HOTR **Hotty-S Neck Warmer**

100% Polyester
 25 x 28 cm
 230 g/m²

Atlantis Headwear

BLACK	DARK GREY	NAVY
OLIVE	RED	ROYAL
WHITE		

Certified recycled Polyester (made out of 2.5 bottles) | Versatile and light neck warmer in comfortable polar fleece with moisture management properties | Cord adjuster on the top edge for full closure



LC00597 | 00597 **Fleece Neck/Head Warmer Blizzard**

100% Polyester
 25 x 23 cm
 200 g/m²

SOL'S

BLACK	CHARCOAL GREY (SOLID)	FRENCH NAVY
RED		

2 in 1: fleece neck warmer + hat | Adjustable elasticated drawstring | 25 x 23 cm

GLOVES & SCARVES (SCARVES)



RC353 | R353X **Bandit Face/Neck/Chest Warmer**

Outer: 100% Acrylic, Lining: 100% Polyester
S/M, L/XL

Result Winter Essentials



S/M: 56 x 24 cm, L/XL: 62 x 28 cm | 9 Gauge knit outer | Tear release closing | Comfort stretch | Reversible | Cold weather protection | Lightweight | Multi-functional with various wearer possibilities



CB280R | B280R **Recycled Fleece Snood**

100% Polyester
One Size

Beechfield



100% Recycled Polyester | Equivalent to approx. 1.5 post-consumer bottles | Ultra thermal fabric | Flatlocked seams | Anti-pill finish | Contoured design | Glove friendly cord adjuster | Elasticated drawcord with toggle | TearAway label | Beechfield makes no warranties, either express or implied, that the product prevents infection or the transmission of viruses or diseases



BY200 | BY200 **Organic Cotton Tubescarf**

95% Cotton / 5% Elastane
One Size
180 g/m²

Build Your Brand



Tube scarf made from organic cotton



MB6578 | MB6578 **Heather Summer Loop-Scarf**

65% Polyester / 35% Cotton
75 x 80 cm

Myrtle beach



Urban style loop-scarf | Casual fit | Fresh colour blend | Fine single jersey



NE93011 | O93011 **Tube Scarf**

100% Cotton
One Size
200 g/m²

Neutral



100% Fairtrade certified combed organic cotton | Interlock knit | Double layered | Neutral and Fairtrade flaglabel at side



AT808 | WISS **Wind Scarf Recycled**

100% Polyester
160 x 25 cm

Atlantis Headwear



Casual scarf in a single layer of recycled polyester yarn | Soft hand feel



l-merch



l-merch

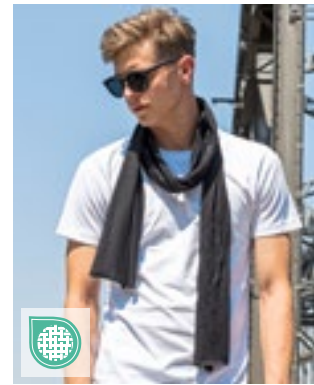

BUILD YOUR BRAND



C739 Fleece Ski Col
100% Polyester
25 x 27 cm

BLACK	NAVY	ORANGE
RED	ROYAL BLUE	WHITE

Veil | Can also be worn as hat | Elastic cord with plastic stopper | Size: approx. 25 x 27 cm

C750 Fleece Scarf
100% Polyester
150 x 30 cm

BLACK	DARK GREY	GREY
NAVY	ORANGE	RED
ROYAL BLUE	WHITE	

Hemmed seams | Soft anti-pilling fleece | Double layered ends

BY063 Jersey Scarf
100% Cotton (Heather Grey: 90% Cotton / 10% Viscose), (Charcoal: 60% Cotton / 40% Polyester)
190 x 40 cm

BLACK	CHARCOAL (HEATHER)	HEATHER GREY
OLIVE	WHITE	

Single jersey | One size



myrtle beach



Neutral.
Certified Responsibility™



Atlantis
headwear & fashion



MB7995 Promotion Scarf
100% Acrylic
180 x 30 cm

BLACK	NAVY	ROYAL
SPRING GREEN		

Knitted scarf in rib-design | Area in purl knitting at one end of the scarf, 20 x 12 cm | Weight: 250 g

NE9K3010 Scarf
100% Cotton
180 x 40 cm

BLACK	BORDEAUX	NAVY
RED	SPORT GREY	

Fairtrade-certified cotton | Certified organic combed cotton | Single jersey knit

AT780 Dapper - Knitted Neckwarmer
100% Acrylic
35 x 37 cm

DARK GREY	NATURAL	NAVY
-----------	---------	------

Single layer | Flat machine



Result
winter ESSENTIALS



SOL'S
the fair spirit



Result
winter ESSENTIALS



RC361 Whistler Snood Hood
100% Acrylic
30 x 40 cm

BLACK	HEATHER GREY FLECK	NAVY
OLIVE GREEN	PURPLE	

3 gauge chunky soft knit | Comfort stretch | Dimension approx.: 30 x 40 cm

LC88103 Fleece Scarf Arctic
100% Polyester
180 x 30 cm

BLACK	FRENCH NAVY
-------	-------------

Fleece scarf

RT100 Polartherm™ Scarf With Zip Pocket
100% Polyester
140 x 20 cm

BLACK	GREY	NAVY
RED		

Zip closing pocket | Anti-pilling | Extremely warm | Microfibre soft bound edging

GLOVES & SCARVES (SCARVES)



MB6503 | MB6503 **Economic X-Tube**
100% Polyester
approx. 25 x 50 cm
120 g/m²
Myrtle beach

ACID YELLOW	BLACK	BLACK MELANGE
BLUE MELANGE	BRIGHT BLUE	BRIGHT GREEN
BRIGHT ORANGE	BRIGHT PINK	BRIGHT YELLOW
DARK GREEN	FERN GREEN	GOLD
GRAPHITE	IRISH GREEN	KHAKI
LIGHT BLUE	LIGHT GREY	NAVY
ORANGE	PURPLE	RED
RED MELANGE	ROYAL	SKY BLUE
TOMATO	TURQUOISE	WHITE

Multi-functional tube that can be worn in 12 different ways



CB291 | B291 **Suprafleece® Dolomite Scarf**
100% Polyester
150 x 25 cm
Beechfield

BLACK	FRENCH NAVY
-------	-------------

Dimensions: 150 x 25 cm | Tassel trim | Anti-Pilling Suprafleece® | Ultra thermal fabric- warmth without weight



CB290 | B290 **Suprafleece® Geneva Scarf**
100% Polyester
150 x 25 cm
Beechfield

BLACK	FRENCH NAVY
-------	-------------

Anti-Pilling Suprafleece® | Dimensions: 150 x 25 cm | Ultra thermal fabric- warmth without weight



CB424 | B424 **Classic Waffle Knit Scarf**
100% Acrylic
175 x 28 cm
Beechfield

BLACK	FRENCH NAVY
-------	-------------

Soft-Touch Acrylic | Tear-away adhesive fabric label | Thick waffle knit



E3089 | 3089 **Unisex Scarf**
95% Cotton / 5% Polyester
180 x 30 cm
180 g/m²
Promodoro

BLACK	BURGUNDY	NAVY
SPORTS GREY (HEATHER)	STEEL GREY (SOLID)	WHITE

Scarf | Single jersey | 95% combed cotton/5% polyester

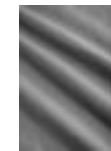

RT143 | R143X **Polartherm™ Tassel Scarf**
100% Polyester
155 x 25 cm
230 g/m²
Result Winter Essentials

BLACK	GREY	NAVY
RED	YELLOW	

Active Fleece by Result™ | Anti pilling | Extra long design | Tassels to each end | Extremely warm | Fashionable accessory





RT145X | R145X

Classic Heavy Knit Scarf

100% Acrylic
165 x 20 cm
210 g/m²

Result Winter Essentials



Heavy Double Knit | Solid Colour



CB293R | B293R

Recycled Fleece Scarf

100% Polyester
170 x 25 cm

Beechfield



100% Recycled Polyester | Equivalent to approx. 3.5 post-consumer bottles | Ultra thermal fabric | Brushed both sides | Anti-pill finish | Neatly bound edges | TearAway adhesive fabric label



CB470 | B470

Classic Knitted Scarf

100% Acrylic (Heather Grey: 55% Polyester / 45% Acrylic)
152 x 18 cm

Beechfield



Tear-away adhesive label | Classic styling | Luxurious double layer knit | Tassel trim



CB469 | B469

Metro Knitted Scarf

100% Acrylic
170 x 20 cm

Beechfield



100% Soft-Touch Acrylic | Snug ribbed knit



C1743

Fleece Scarf Scarp

100% Polyester
150 x 25 cm
200 g/m²



Fleece scarf matches with fleece hat C1741



MB7989 | MB7989

Ribbed Scarf

100% Acrylic
180 x 21 cm

Myrtle beach



Attractive knitted scarf | Effective accents due to two-coloured rib-design | Scarf with lavish fringe | Weight: 168 g

GLOVES & SCARVES (SCARVES)



l merch

C1486 Knitted Scarf

100% Acrylic
160 x 25 cm

DARK GREY | MUSTARD | SAGE

Coarse-knit scarf



Beechfield
ORIGINAL HEADWEAR

CB499 | B499 Cable Knit Melange Scarf

100% Acrylic
168 x 27 cm

BLACK | LIGHT GREY | MUSTARD

100% Soft-Touch Acrylic | TearAway adhesive fabric label | Heavyweight melange cable knit | Chunky, wrap-around design | Hand-knitted feel | Unisex styling



Beechfield
ORIGINAL HEADWEAR

CB500 | B500 Classic Woven Scarf

100% Acrylic
186 x 47 cm

ALMOND | BISCUIT | BLACK
BURGUNDY | CHARCOAL | CLASSIC RED
FRENCH NAVY | HEATHER GREY

TearAway adhesive fabric label | Oversized style | Luxury Soft-Touch yarn | Unisex styling | Tassel trim

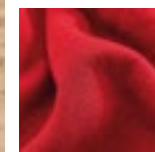

RT146X | R146X Team Scarf

100% Acrylic
140 x 20 cm

BLACK/GOLD | BLACK/WHITE | FUCHSIA/WHITE
KELLY GREEN/WHITE | NAVY/GOLD | NAVY/RED
NAVY/SKY | PURPLE/YELLOW | RED/BLACK
RED/WHITE | ROYAL/WHITE | WHITE/NAVY

6 cm long tassels on each end of scarf | Heavy Knit Yarn



Result Winter Essentials

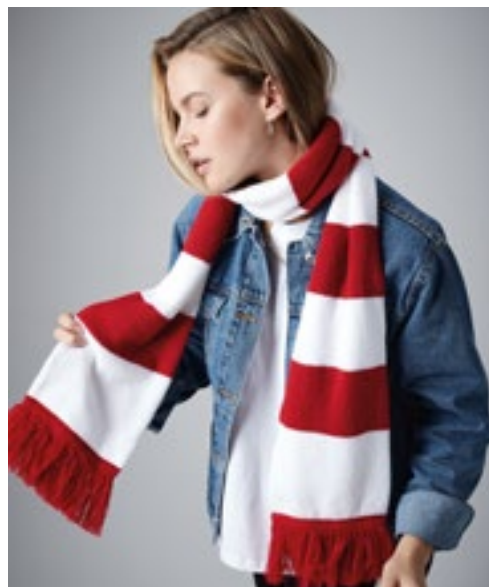

CB479 | B479 Stadium Scarf

100% Acrylic
182 x 18 cm
260 g/m²

BLACK/CLASSIC RED | BLACK/GOLD | BLACK/HEATHER GREY
BLACK/WHITE | BRIGHT ROYAL/WHITE | BURGUNDY/GOLD
CLASSIC RED/WHITE | FRENCH NAVY/SKY BLUE | FRENCH NAVY/WHITE
KELLY GREEN/WHITE | SKY BLUE/WHITE

Luxurious double layer knit | Classic colour combinations | Tassel trim | 100% Soft-Touch Acrylic

Beechfield
ORIGINAL HEADWEAR



BEST
SELLER



RT40 | R040X **Polartherm™ Accessory Set**

100% Polyester

S, M, L

200 g/m²

Result Winter Essentials

- BLACK
- CHARCOAL GREY
- NAVY
- RED**

Anti-pilling | Extremely warm | Polyester-Fleece | Set comprises of Hat, Gloves and Neckwarmer



Beechfield®
ORIGINAL HEADWEAR



CB401 | B401 **Knitted Scarf and Beanie Gift Set**

50% Viscose / 30% Polyester / 20% Nylon

One Size

Beechfield

- LIGHT GREY FLECK
- NAVY FLECK**
- OATMEAL FLECK

Luxury soft-touch yarn | Single layer knit | Self-coloured pom pom beanie | Ribbed cuff beanie | Two piece set | Belly band included for personalised gifting | TearAway label



CGW1511 139

04

Dress accessories

BELTS & BRACES	139
TIES & CLOTHS	140

BEST SELLER



KX151 | KXWWB **Robust Workwear Belt Zurich**

100% Polyester
140 x 4 cm

Kortex

BLACK	NAVY	ORANGE
RED	WHITE	YELLOW

Robust belt made of durable polyester | Sturdy metal buckle with flap closure | Flap closure can be finished with laser engraving | One size: 140 cm length (can be shortened by the wearer), width 4 cm | Equipped with EAN barcode | Individually packed in a polyethylene bag



KX152 | KXGTAB **Elegant Two-Color Reversible Belt Schaffhausen**

100% Polyurethane
130 x 3,5 cm

Kortex

BLACK/BROWN

Reversible belt made of high-quality synthetic leather | One belt, two colours: black or brown | Timeless design | Can be shortened to the appropriate length | Easy care | Equipped with EAN barcode | Individually packed in a polyethylene bag



KX153 | KXPYB **Trendy Promotional Belt Basel**

100% Polyester
130 x 4 cm

Kortex

ANTHRACITE	BLACK	GREY
LIME GREEN	MAGENTA	NAVY
RED	ROYAL BLUE	WHITE
YELLOW		

Colour-matched metal buckle | Painted, printable buckle | Length can be adjusted from XS to 3XL (shortened by the user) | Width: 4 cm, Length incl. Buckle: 130 cm | Equipped with EAN barcode

BEST SELLER



PW701 | PR701 **Clip On Trousers Braces/Suspenders**

60% Polyester / 40% Elastane
One Size

Premier Workwear

BLACK (CA. PANTONE BLACK C)	BROWN	NAVY (CA. PANTONE 2378C)
RED	STEEL (CA. PANTONE COOL GREY 11C)	

Elastic Y back strap braces | Three non-slip clip buckles for attachment | Fully adjustable with lock buckles | Faux leather piece

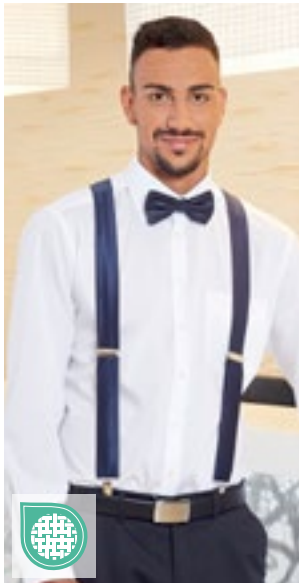

CGW1511 | 01511-09 **Braces Moricone**

100% Polyester
One Size

CG Workwear

APPLE	BLACK	BORDEAUX
GOLDEN YELLOW	GREY	KIWI
MAGENTA	NAVY	PUMPKIN
RED	ROYAL BLUE	

Braces made of tie fabric | Slightly shiny and with a fine stripe structure | Width 3.5 cm | Adjustable length



RG101 | TRP101 **Premium Workwear Belt**

100% Elastane
120 x 4 cm

Regatta Professional

BLACK

Compatible with Regatta workwear trousers | Stretch belt for maximum comfort | Fully adjustable | Lightweight and durable | Regatta branded snap lock buckle | 120 x 4 cm (stretchable and adjustable)

DRESS ACCESSORIES (TIES & CLOTHS)



TT904 Satin Bow Tie

100% Polyester
One Size

BLACK BURGUNDY NAVY

Lustrous smooth | Satin texture | Hook and bar fastening | Machine washable



CGW4170 Bow Tie Livo

65% Polyester / 35% Cotton
One Size

DENIM

Made in Germany | Hard wearing denim fabric | Classical bow tie | Practical hook-and-loop fastener



CGW4150 Tie Atri

65% Polyester / 35% Cotton
One Size

DENIM

Made in Germany | Hard wearing denim fabric | Short tie | Narrow cut | Set tight with fix knot (no tying)

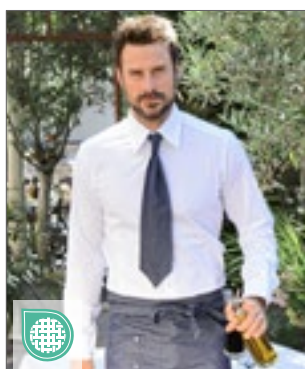

CGW4360 Men's Tie Frisa

65% Polyester / 35% Cotton
120 cm

DENIM

Made in Germany | Hard wearing denim fabric | Short tie | Wide cut | Set tight with fix knot (no tying)



CGW4350 Ladies' Tie Frisa

65% Polyester / 35% Cotton
100 cm

DENIM

Made in Germany | Hard wearing denim fabric | Short tie | Wide cut | Set tight with fix knot (no tying)



KY001 Service Tie

65% Polyester / 35% Cotton
94 x 5 cm (Length x Width)

ANTHRACITE (CA. P. 7540C)	BLACK (CA. P. 419C)	BORDEAUX (CA. P. 209C)
LIGHT BROWN (CA. P. 438C)	NAVY (CA. P. 533C)	RED (CA. P. 186C)
SAND (CA. P. 7529C)	WHITE	

Twill weave | Highly refined, pre-treated against shrinkage, colourfast, easy-care | No tying, instead attachment loop for practicality | Suitable for industrial laundering



KY050 Tie

65% Polyester / 35% Cotton
148 x 6,5 cm

ANTHRACITE (CA. P. 7540C)	BLACK (CA. P. 419C)	BORDEAUX (CA. P. 209C)
LIGHT BROWN (CA. P. 438C)	NAVY (CA. P. 533C)	RED (CA. P. 186C)
SAND (CA. P. 7529C)	WHITE	

Twill weave, 215 g/m² | Highly refined, pre-shrunk, colorfast, easy-care | Tie to tie in a contemporary slim style | Suitable for industrial laundering | Washable up to 95 °C

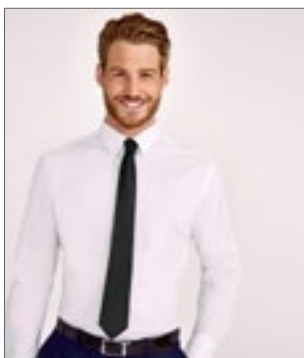

L02932 Garner Tie

100% Polyester
150 x 7 cm

BLACK	BURGUNDY	DARK PURPLE
FRENCH NAVY	LIGHT BLUE	RED
SILVER	WHITE	

Satin: 100% Polyester; Lining: 100% Polyester | Length: 150 cm, Width: 7 cm | Tear Away Label

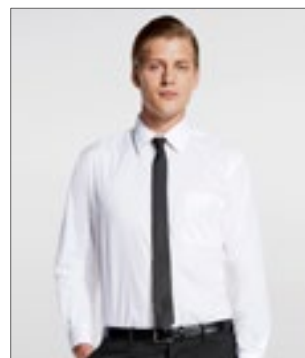

L821 Slim Tie Gatsby

100% Polyester
152 x 5 cm (Length x Width)

BLACK FRENCH NAVY

100% polyester satin | Smooth aspect



PW700 | PR700 **Work Tie**

100% Polyester
144 x 8 cm
Premier Workwear

BLACK (CA. P. BLACK C)	BOTTLE GREEN (CA. P. 560C)	BURGUNDY (CA. P. 216C)
NAVY (CA. P. 2766C)	RED (CA. P. 200C)	ROYAL (CA. P. 286C)

Blade with 3.25"/ 8 cm | Length 57" / 144 cm



PW765 | PR765 **Colours Originals Fashion Tie**

100% Polyester
144 x 10 cm
Premier Workwear

BLACK (CA. P. BLACK C)	BOTTLE (CA. P. 5467C)	BROWN (CA. P. 476C)
BURGUNDY (CA. P. 200C)	EMERALD (CA. P. 7734C)	GOLD (CA. P. 7499C)
GRASS (CA. P. 7761C)	GREY (CA. P. 431C)	KHAKI (CA. P. 452C)
LIME (CA. P. 617C)	MIDBLUE (CA. P. 657C)	NAVY (CA. P. 533C)
ORANGE (CA. P. 1495C)	PALE GREY (SILVER) (CA. P. 420C)	PURPLE (CA. P. 518C)
RED (CA. P. 199C)	ROYAL (CA. P. 661C)	TURQUOISE (CA. P. 7710C)

Colours fashion tie | Machine washable



TT902 | TT902 **Twill Tie**

100% Polyester
144 x 8,5 cm
165 g/m²
TYTO

BLACK	BOTTLE GREEN	BROWN
BURGUNDY	FUCHSIA	GOLD
GREY	LEMON	LIGHT BLUE
LILAC	LIME	MAGENTA
NATURAL	NAVY	OLIVE
ORANGE	PINK	PURPLE
RED	ROYAL	SILVER
SUNFLOWER	TURQUOISE	WHITE

Classic soft-touch twill textures | 100% Hand stitched | Machine washable | Blade width: 3.34"/8.5cm | Length: 57"/144cm | Individually packed in presentation box

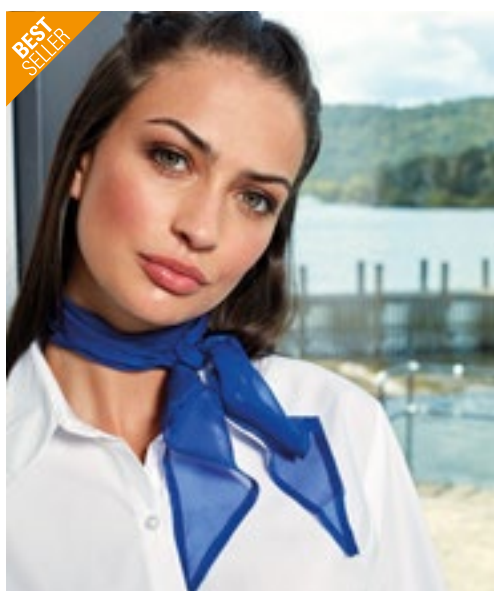

PW740 | PR740 **Women's Colours Collection Chiffon Scarf**

100% Polyester
98 x 16,5 cm
40 g/m²
Premier Workwear

APPLE (CA. P. 360C)	AUBERGINE (CA. P. 5115C)	BLACK	BOTTLE GREEN (CA. P. 560C)
BROWN (CA. P. 476C)	BURGUNDY (CA. P. 216C)	CHESTNUT (CA. P. 7525C)	DARK GREY (CA. P. 431C)
EMERALD (CA. P. 341C)	FUCHSIA (CA. P. 219C)	HOT PINK (CA. P. 214C)	KHAKI (CA. P. 7503C)
LEMON (CA. P. 127C)	LIGHT BLUE (CA. P. 2708C)	LILAC (CA. P. 264C)	LIME (CA. P. 382C)
MARINE BLUE (CA. P. 281C)	MIDBLUE (CA. P. 2718)	NATURAL (CA. P. 1205C)	NAVY (CA. P. 2766C)
OASIS GREEN (CA. P. 371C)	OLIVE (CA. P. 378C)	ORANGE (CA. P. 1655C)	PINK (CA. P. 1895C)
PURPLE (CA. P. 269C)	RED (CA. P. 200C)	RICH VIOLET (CA. P. 2587C)	ROYAL (CA. P. 286C)
SAGE (CA. P. 5497C)	SAPPHIRE (CA. P. 300C)	SILVER (CA. P. 428C)	STEEL (CA. P. 7545C)
STRAWBERRY RED (CA. P. 186C)	SUNFLOWER (CA. P. 136C)	TEAL (CA. P. 3155C)	TERRACOTTA (CA. P. 159C)
TURQUOISE (CA. P. 312C)	WHITE		

lustrous women's chiffon scarf | One size | Hand wash | Complements Mens's PW750



PW750 | PR750 **Colours Collection Satin Tie**

100% Polyester
144 x 8,5 cm
Premier Workwear

APPLE (CA. P. 360C)	AUBERGINE (CA. P. 5115C)	BLACK (CA. P. BLACK C)	BOTTLE GREEN (CA. P. 560C)
BROWN (CA. P. 476C)	BURGUNDY (CA. P. 216C)	CHESTNUT (CA. P. 7525C)	DARK GREY
EMERALD (CA. P. 341C)	FUCHSIA (CA. P. 219C)	HOT PINK (CA. P. 214C)	KHAKI (CA. P. 7503C)
LEMON (CA. P. 127C)	LIGHT BLUE (CA. P. 2708C)	LILAC (CA. P. 264C)	LIME (CA. P. 382C)
MARINE BLUE (CA. P. 281C)	MIDBLUE (CA. P. 2718)	NATURAL (CA. P. 1205C)	NAVY (CA. P. 2766C)
OASIS GREEN (CA. P. 371C)	OLIVE (CA. P. 378C)	ORANGE (CA. P. 1655C)	PINK (CA. P. 1895C)
PURPLE (CA. P. 269C)	RED (CA. P. 200C)	RICH VIOLET (CA. P. 2587C)	ROYAL (CA. P. 286C)
SAGE (CA. P. 5497C)	SAPPHIRE (CA. P. 300C)	SILVER (CA. P. 428C)	STEEL (CA. P. 7545C)
STRAWBERRY RED (CA. P. 186C)	SUNFLOWER (CA. P. 136C)	TEAL (CA. P. 3155C)	TERRACOTTA (CA. P. 159C)
TURQUOISE (CA. P. 312C)	WHITE		

Length 144 cm | Lustrous satin tie | Machine washable | Narrow blade width 8.5cm



WM690 160

05 Carrier bags

COTTON	143
SHOPPING BAGS	154
JUTE	164
POLYESTER	170
PP	172



printwear®

XT005 Drugstore Bag

100% Cotton
approx. 22 x 26 cm

BLACK	BLUE (CA. P. 2335U-HKS 43-44)	LIGHT BLUE (CA. P. 308U-HKS 47)
NATURAL	RED (CA. P. 032U-HKS 13-14)	WHITE
YELLOW (CA. P. 115U-HKS 04)		

Drugstore bag | 22 cm width and 26 cm height | Delivery without decoration/content



SOL'S
the fair spirit

LB04101 Shopping Bag Ibiza

100% Cotton
38 x 42 cm

BLACK	BOTTLE GREEN	CHARCOAL GREY
DARK PINK	GRAPHITE	LEMON
LIME	MEDIUM ORANGE	NATURAL
NAVY	RED	ROYAL BLUE
TURQUOISE	ULTRAMARINE	WHITE

Long handles with reinforced stitching



printwear®

XT004 Cotton Bag PREMIUM Long Handles

100% Cotton
approx. 38 x 42 cm

NATURAL

Handle length: approx. 70 cm | Inside hemmed sewing | Cross seams on the handle joint | Delivery without decoration/content



printwear®

XT800 Cotton Bag Natural Long Handles

100% Cotton
approx. 38 x 42 cm

NATURAL

Handle length: approx. 70 cm | Cross seams on the handle joint | Delivery without content/deco



printwear®

XT104 Cotton Bag BASIC Long Handles

100% Cotton
38 x 42 cm

NATURAL

Classic cotton bag | Long handles (approx. 70 cm) | Cross-stitching | Delivery without decoration/content



printwear®

XT100 Cotton Bag BASIC Short Handles

100% Cotton
approx. 38 x 42 cm

NATURAL

Classic cotton bag | Short handles (approx. 35 cm) | Cross-stitching | Delivery without content/deco



printwear®

XT001 Cotton Bag PREMIUM Short Handles

100% Cotton
approx. 38 x 42 cm

NATURAL

Handle length: approx. 35 cm | Inside hemmed sewing | Cross seams on the handle joint | Delivery without decoration/content



printwear®

XT006 Cotton Bag Midi

100% Cotton
approx. 28 x 32 cm

NATURAL

Format between classic cotton bag and smaller drugstore bag | Length of handle: approx. 29 cm | Delivery without decoration/content



SOL'S
the fair spirit

LB04091 Shopping Bag Stockholm

100% Cotton
38 x 42 cm

BLACK	KHAKI	NATURAL
NAVY	PEACH	RED
WHITE		

100% organic cotton | Long handles

CARRIER BAGS (COTTON)



2,5L

WM103 | W103 **Cotton Party Bag For Life**

100% Cotton
approx. 19 x 25 cm
140 g/m²

Westford Mill

BLACK NATURAL WHITE

Handle length- 25 cm | Capacity: 2,5 litres | Delivery without content / decoration



4L

WM104 | W104 **Mini Bag For Life**

100% Cotton
approx. 26 x 32.5 cm
140 g/m²

Westford Mill

BLACK FRENCH NAVY GRAPHITE GREY NATURAL
ORANGE WHITE

Capacity: 4 litres | Handle length: 30 cm | Article weight approx: 35 g | Designed to comfortably fit A4 folders | Delivery without content / decoration



BEST SELLER

printwear®



XT002 **Cotton Bag Colored Short Handles**

100% Cotton
approx. 38 x 42 cm
135 g/m²

BLACK BLUE (CA. P. 2935U-HKS 43-44) DARK GREEN (CA. P. 347U-HKS 57) DEEP BLUE (CA. P. 538U-HKS 38-41)
LIGHT BLUE (CA. P. 306U-HKS 47) LIGHT GREEN (CA. P. 355U-HKS 64) LIGHT YELLOW (CA. P. 100U) LIME GREEN (CA. P. 388U)
ORANGE (CA. P. 021U-HKS 10) PINK (CA. P. 219U-HKS 26-27) RED (CA. P. 032U-HKS 13-14) VIOLET (CA. P. 2603U-HKS 37)
WHITE YELLOW (CA. P. 115U-HKS 04)

Handle length: approx. 35 cm | Inside hemmed sewing | Cross seams on the handle joint | Delivery without decoration/content



BEST SELLER

printwear®



XT003 **Cotton Bag Colored Long Handles**

100% Cotton
approx. 38 x 42 cm
135 g/m²

BLACK BLUE (CA. P. 2935U-HKS 43-44) DARK GREEN (CA. P. 347U-HKS 57) DEEP BLUE (CA. P. 538U-HKS 38-41)
LIGHT BLUE (CA. P. 306U-HKS 47) LIGHT GREEN (CA. P. 355U-HKS 64) LIME GREEN (CA. P. 388U) ORANGE (CA. P. 021U-HKS 10)
PINK (CA. P. 219U-HKS 26-27) RED (CA. P. 032U-HKS 13-14) VIOLET (CA. P. 2603U-HKS 37) WHITE
YELLOW (CA. P. 115U-HKS 04)

Handle length: approx. 70 cm | Inside hemmed sewing | Cross seams on the handle joint | Delivery without decoration/content



printwear®



XT95 Cotton Bag Side Fold Long Handles

100% Cotton
approx. 38 x 42 x 10 cm

BLACK	BLUE (CA. P. 2939U-HKS 49-44)	DEEP BLUE (CA. P. 539U-HKS 38-41)
NATURAL	RED (CA. P. 032U-HKS 13-14)	WHITE

Classic cotton bag with bottom- and sidefold | Length of handle: approx. 70 cm | Delivery without decoration/content



printwear®



XT700 Cotton Bag Natural Short Handles

100% Cotton
approx. 38 x 42 cm

NATURAL

Handle length: approx. 35 cm | Cross seams on the handle joint | Delivery without content/deco



HALFAR
Starke Taschen.

HF15014 Shopper Earth

Cotton
38 x 42 cm

APPLE GREEN	BLACK	NAVY
RED	WHITE	

Stylish, practical carrying case made of sturdy cotton | Long handle | Delivery without decoration/content



Westford Mill



WM251 Striped Organic Cotton Bag

100% Cotton
29 x 42 x 8 cm

GREY STRIPE	RED STRIPE
-------------	------------

Organic Cotton | Dyed yarn | Striped design | Can be carried by hand or over the shoulder | Handle length: 67 cm | CutAway label | Capacity: 10 litres

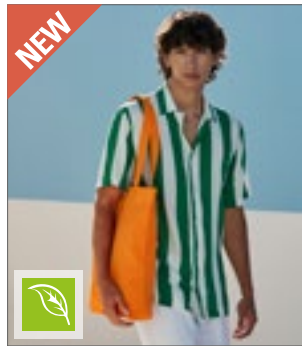

Westford Mill



WM691 EarthAware® Organic Twill Bag

100% Cotton
29 x 42 x 8 cm

APPLE GREEN	CORNFLOWER BLUE	NATURAL
ORANGE	RASPBERRY PINK	SUNFLOWER
VIOLET		

Organic Cotton Twill | Can be carried by hand or over the shoulder | Handle length: 67 cm | CutAway label | Capacity: 10 litres



HALINK

X1438 Organic Canvas Carrier Bag Long Handle London 01

100% Cotton
42 x 38 x 10 cm

DARK GREY	MILITARY GREEN	NAVY
ROSETTE	WHITE	

100% Organic Cotton Canvas | Long handles | Reinforced with cross stitches | With bottom fold | Heavy canvas quality | Pre-ironed | Printed label



HALFAR
Starke Taschen.

HF15020 Shopper Fair

Cotton
38 x 42 cm

NATURAL

Stylish, practical carrying case made of sturdy cotton | Long handle | Delivery without decoration/content



HALFAR
Starke Taschen.



HF16062 Shopper Planet

Cotton
38 x 42 cm

BEIGE	BLUE	LIGHT GREY
-------	------	------------

Streamlined shopper made from pre-recycled cotton (5 OZ) | Long handle | Delivery without decoration/content



HALFAR
Starke Taschen.

HF16065 Shopper Bag Planet

Cotton
28 x 36 cm

BEIGE	BLUE	LIGHT GREY
RED		

Streamlined bag made from pre-recycled cotton (5 OZ) | Ideal for A4 documents | Long shoulder strap | Delivery without decoration/content

CARRIER BAGS (COTTON)



Westford Mill

WM101S Bag For Life - Short Handles

100% Cotton
38 x 42 cm

BLACK	FRENCH NAVY	GRAPHITE GREY
NATURAL	WHITE	

Handle length - 40 cm | Delivery without content / decoration | Capacity: 10 litres

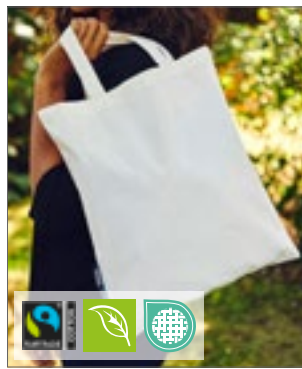

Neutral.
Certified Responsibility™

NE90004 Shopping Bag Short Handles

100% Cotton
38 x 42 cm

BLACK	NATURAL	NAVY
WHITE		

Fairtrade-certified cotton | Certified organic combed cotton | Fine canvas weave | Short handles | Neutral and Fairtrade flaglabel at side

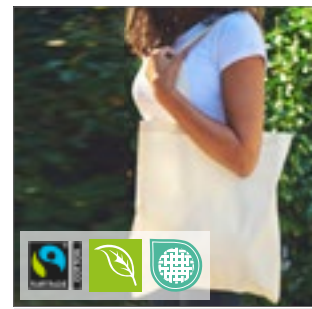

Neutral.
Certified Responsibility™

NE90014 Shopping Bag With Long Handles

100% Cotton
38 x 42 cm

BLACK	BOTTLE GREEN	CHARCOAL
DUSTY MINT	GREEN	LIGHT BLUE
LIGHT PINK	NATURE	NAVY
OKAY ORANGE	RED	ROYAL
SAPPHIRE	WHITE	YELLOW

Fairtrade-certified cotton | Certified organic combed cotton | Fine canvas weave | Long handles | Neutral and Fairtrade flaglabel at side



SOL'S
the fair spirit

LB04093 Shopping Bag Bali

100% Cotton
38 x 9 x 42 cm

BLACK	DENIM	NATURAL
RED	WHITE	

Long handles with reinforced stitching | Bellows at the base



SOL'S
the fair spirit

LB04097 Shopping Bag Majorca

100% Cotton
38 x 42 cm

BLACK	DARK PINK	FRENCH NAVY
LEMON	LIGHT ORANGE	LIME
NATURAL	RED	ROYAL BLUE
TURQUOISE	WHITE	

Long handles with reinforced stitching



SOL'S
the fair spirit

LB04100 Shopping Bag Roma

100% Cotton
38 x 9 x 42 cm

BLACK	GRAPHITE	NATURAL
RED	ROYAL BLUE	ULTRAMARINE
WHITE		

Long handles with reinforced stitching | Bellows at the base



Westford Mill

WM161 Organic Cotton InCo. Bag For Life

100% Cotton
38 x 42 cm

BLACK	DUSTY BLUE	DUSTY GREEN
FRENCH NAVY	NATURAL	TERRACOTTA
WHITE		

Organic Cotton in Conversion | Can be carried by hand or over the shoulder | Handle length: 67 cm | CutAway label | Capacity: 10 litres



printwear®

XT550 Recycled Cotton Bag Short Handles

70% Cotton / 30% Polyester
38 x 42 cm

BLACK	NATURAL	NAVY (CA. P. 532C)
RED (CA. P. 200C)		

70% recycled cotton and 30% recycled polyester | Long handles (approx. 35cm) | Standard size: 38 x 42 cm | Grammage: 140 g/m² | Cross seams on the handle joint | Strong internal linking | Delivery without decoration/content

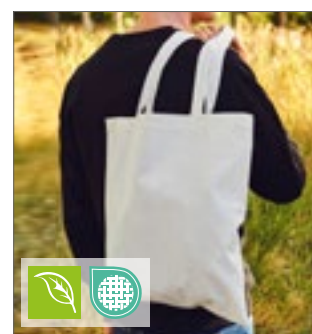

Tiger
Cotton®

NET90014 Tiger Cotton Shopping Bag With Long Handles

100% Cotton
38 x 42 cm

BLACK	NATURE
-------	--------

Organic Cotton in Conversion | Combed Cotton | Fine canvas weave | Long handles

BEST SELLER



printwear®



XT902 Cotton Bag Short Handles

100% Cotton
38 x 42 cm
140 g/m²

BLACK	DARK GREEN (CA. P. 348C)	LIGHT BLUE (CA. P. 2995C)
LIGHT GREEN (CA. P. 361C)	NATURAL	NAVY (CA. P. 235C)
ORANGE (CA. P. 1505C)	PINK (CA. P. 225C)	RED (CA. P. 186C)
ROYAL (CA. P. 285C)	WHITE	YELLOW (CA. P. 123C)

Handle length: approx. 35 cm | Cross seams on the handle joint
| Delivery without decoration/content

BEST SELLER



printwear®



XT903 Cotton Bag Long Handles

100% Cotton
38 x 42 cm
140 g/m²

BLACK	DARK GREEN (CA. P. 348C)	LIGHT BLUE (CA. P. 2995C)
LIGHT GREEN (CA. P. 361C)	NATURAL	NAVY (CA. P. 235C)
ORANGE (CA. P. 1505C)	PINK (CA. P. 225C)	RED (CA. P. 186C)
ROYAL (CA. P. 285C)	WHITE	YELLOW (CA. P. 123C)

Handle length: approx. 70 cm | Cross seams on the handle joint
| Delivery without decoration/content

CARRIER BAGS (COTTON)

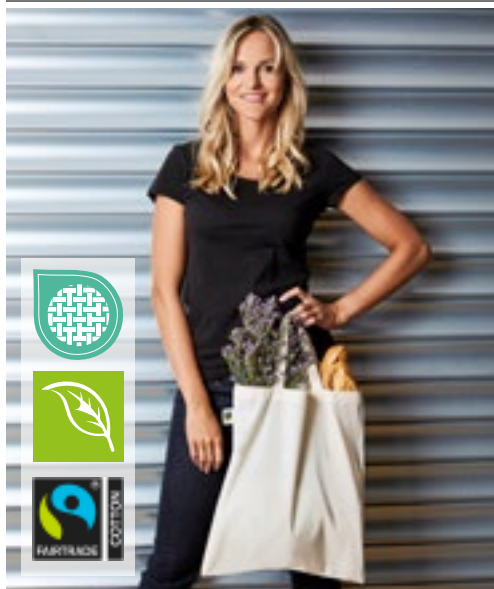

printwear®

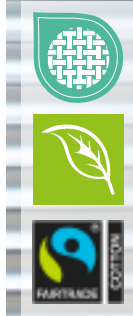

XT500N Fairtrade Cotton Bag Short Handles

100% Cotton
approx. 38 x 42 cm
145 g/m²

BLACK	BURGUNDY (CA. P. 209 C)	GRAPHITE GREY (CA. P. 447C)	LIGHT GREY (CA. P. COOL GREY 5C)
NATURAL	NAVY (CA. P. 532C)	RED (CA. P. 200C)	ROYAL (CA. P. 287C)
WHITE			

Fairtrade-certified cotton | Short handles (approx. 35 cm) | Inside hemmed sewing | Cross-stitching | Fair-Trade logo on the outside of the bag | 100% organic cotton | Delivery without decoration/content

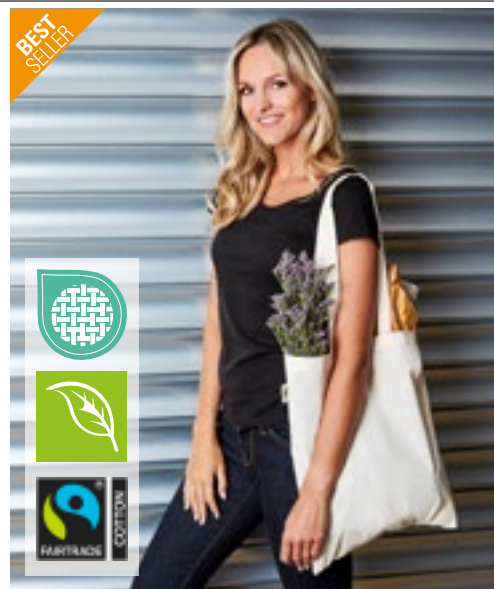

printwear®

BEST SELLER



XT600N Fairtrade Cotton Bag Long Handles

100% Cotton
approx. 38 x 42 cm
145 g/m²

BLACK	BURGUNDY (CA. P. 209 C)	GRAPHITE GREY (CA. P. 447C)	LIGHT GREY (CA. P. COOL GREY 5C)
NATURAL	NAVY (CA. P. 532C)	RED (CA. P. 200C)	ROYAL (CA. P. 287C)
WHITE			

Fairtrade-certified cotton | Long handles (approx. 70 cm) | Inside hemmed sewing | Cross-stitching | Fair-Trade logo on the outside of the bag | 100% organic cotton | Delivery without decoration/content



Westford Mill



WM821 | W821 EarthAware® Organic Spring Bag

100% Cotton
approx. 38 x 41 cm
407 g/m²

BLACK	NATURAL	PASTEL PINK
-------	---------	-------------

Premium heavyweight fabric | Can be carried by hand or over the shoulder | Handle length - 63 cm | Capacity: approx. 10 litres | Delivery without content / decoration



Westford Mill



WM201 | W201 Premium Cotton Bag

100% Cotton
38 x 42 cm
200 g/m²

BLACK	FRENCH NAVY	GRAPHITE GREY
NATURAL	WHITE	

Premium cotton for enhanced durability | Superior print surface for optimal decoration | Can be carried by hand or over the shoulder | Handle length - 67 cm | Capacity: approx. 10 litres | Delivery without content / decoration



Westford Mill



WM107 | W107 Sling Bag For Life

100% Cotton
approx. 34 x 40 cm
140 g/m²

BLACK	NATURAL	WHITE
-------	---------	-------

100% Cotton - 140gsm (4.1oz/yd²) | Self fabric shoulder strap | Capacity: 8 litres | Article weight approx: 60 g | Length of handle approx. 118 cm | Delivery without content / decoration



Neutral®

Certified Responsibility™



NEW
COLOUR

NE90003 | 090003 **Twill Bag**

100% Cotton
38 x 42 x 7 cm (Handles: 66 cm)
210 g/m²

Neutral

BLACK	BORDEAUX	BOTTLE GREEN
BROWN	CHARCOAL	DUSTY INDIGO
DUSTY MINT	DUSTY PURPLE	DUSTY YELLOW
GREEN	LIGHT BLUE	LIGHT PINK
LIME	MILITARY	NATURE
NAVY	OKAY ORANGE	ORANGE
PINK	PURPLE	RED
ROYAL	SAND	SAPPHIRE
WHITE	YELLOW	

Fairtrade-certified cotton | Combed organic cotton | Twill weave | Long handles | Neutral and Fairtrade flag label at side | Delivery without content / decoration



101

WM101 | W101 **Bag For Life - Long Handles**

100% Cotton
approx. 38 x 42 cm
140 g/m²

Westford Mill

AIRFORCE BLUE	APPLE GREEN	BLACK
BOTTLE GREEN	BRIGHT RED	BRIGHT ROYAL
BURGUNDY	CARAMEL	CHOCOLATE
CLASSIC PINK	CLASSIC RED	CORAL
CORNFLOWER BLUE	CRANBERRY	EMERALD
FRENCH NAVY	FUCHSIA	GRAPHITE GREY
KELLY GREEN	KIWI	LAVENDER
LEMON	LIGHT GREY	LIME GREEN
MAGENTA	MINT GREEN	MUSTARD
NATURAL	OLIVE GREEN	ORANGE
ORANGE RUST	PASTEL BLUE	PASTEL MINT
PASTEL PINK	PETROL	PLUM
PURE GREY	PURPLE	RASPBERRY PINK
SAND	SAPPHIRE BLUE	SKY BLUE
SUNFLOWER	SURF BLUE	TRUE PINK
VIOLET	WHITE	YELLOW

Capacity: 10 litres | Article weight approx. 65 g | Length of handle approx. 67 cm | Can be carried by hand or over the shoulder | Delivery without content / decoration

CARRIER BAGS (COTTON)



WM108 | W108 **Canvas Classic Shopper**
100% Cotton
approx. 39 x 42 x 13 cm
270 g/m² Westford Mill

BLACK FRENCH NAVY GRAPHITE GREY NATURAL

100% Cotton Canvas - 270 gsm (8oz/yd²) | Heavy Canvas | Can be carried by hand or over the shoulder | Capacity: 20 litres | Article weight approx: 200 g | Handle length: 58 cm | Delivery without content / decoration



WM925 | W925 **Recycled Cotton Maxi Bag**
100% Cotton
35 x 39 x 13,5 cm
170 g/m² Westford Mill

BLACK NATURAL

Made from 100% pre-consumer recycled Cotton | Large capacity (18 litres) | Can be carried by hand or over the shoulder | Handle length: 58 cm | Delivery without decoration/content



WM261 | W261 **Organic Premium Cotton Bag**
100% Cotton
38 x 42 cm
200 g/m² Westford Mill

BLACK BRIGHT ROYAL CLASSIC RED
FRENCH NAVY GRAPHITE GREY LIGHT GREY
NATURAL WHITE

100% Organic Cotton | Premium cotton for enhanced durability | Can be carried by hand or over the shoulder | Handle length: 67cm | Superior print surface for optimal decoration | Delivery without content / decoration | Capacity: 10 litres



WM801 | W801 **EarthAware® Organic Bag For Life**
100% Cotton
38 x 42 cm
340 g/m² Westford Mill

AIRFORCE BLUE AMBER BLACK
BRIGHT ROYAL CLASSIC RED FRENCH NAVY
GRAPHITE GREY LIGHT GREY NATURAL
OLIVE GREEN ORANGE RUST SAGE GREEN
WHITE

100% Organic Cotton Canvas - 340 gsm (10oz/yd²) | Handle length: 67 cm | Premium heavyweight fabric | Capacity: ca. 10 litres | Can be carried by hand or over the shoulder | Delivery without content / decoration



WM901 | W901 **Recycled Cotton Bag**
100% Cotton
38 x 42 cm
170 g/m² Westford Mill

BLACK NATURAL

Made from 100% pre-consumer recycled Cotton | Can be carried by hand or over the shoulder | Capacity: 10 litres | Delivery without decoration/content



Tiger
Cotton®

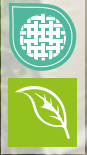

NET90003 | T90003 **Tiger Cotton Twill Bag**

100% Cotton
38 x 42 cm
210 g/m² Tiger Cotton by Neutral

BLACK NATURE

100% combed organic cotton in conversion | Twill weave | Long handles | Label Free | Delivery without decoration/content



Westford Mill



WM285 | W285 **Organic Natural Dyed Maxi Bag for Life**

100% Cotton
35 x 39 x 13,5 cm
140 g/m² Westford Mill

INDIGO BLUE MYROBALAN STONE POMEGRANATE ROSE
SEA SALT

Organic Cotton | Coloured with sustainably-derived natural dyes | Subtle variations in colour due to natural dyeing process | Large capacity | Fades beautifully over time | Can be carried by hand or over the shoulder | TearAway label for ease of rebranding | Handle length: 58 cm | Delivery without decoration/content | Capacity: 18 litres



printwear®



XT650 **Recycled Cotton Bag Long Handles**

70% Cotton / 30% Polyester
38 x 42 cm
140 g/m²

BLACK NATURAL NAVY (CA. P. 532C)
RED (CA. P. 200C)

70% recycled cotton and 30% recycled polyester | Long handles (approx. 70 cm) | Standard size: 38 x 42 cm | Grammage: 140 g/m² | Cross seams on the handle joint | Strong internal linking | Delivery without decoration/content



WM165 | W165 **Organic Cotton InCo. Maxi Bag For Life**

100% Cotton
35 x 39 x 13,5 cm
140 g/m² Westford Mill

BLACK DUSTY BLUE DUSTY GREEN
FRENCH NAVY NATURAL TERRACOTTA
WHITE

Organic Cotton in Conversion | Large capacity | Can be carried by hand or over the shoulder | Handle length: 58 cm | CutAway label | Capacity: 18 litres

Westford Mill



printwear®



XT630 **Fairtrade Cotton Oversized Bag**

100% Cotton
49 x 50 cm
280 g/m²

BLACK BURGUNDY (CA. P. 209 C) GRAPHITE GREY (CA. P. 447C)
LIGHT GREY (CA. P. COOL GREY 5C) NATURAL NAVY (CA. P. 532C)
RED (CA. P. 200C) ROYAL (CA. P. 287C) WHITE

100% Fairtrade-certified organic cotton | Robust twill weave | Wide long handles (LW approx. 70 cm/4.5 cm) | Oversized: 50 x 50 cm | Wide bottom and side pleats | Heavy grammage: 280 g/m² | Cross seams on the handle joint | Strong internal linking | Fairtrade seal visible on outside of the bag | Delivery without decoration/content



printwear®



XT670 **Fairtrade Cotton Canvas Bag**

100% Cotton
46 x 40 cm / 2,5 x 60 cm
310 g/m²

BLACK LIGHT GREY (CA. P. COOL GREY 5C) NATURAL
NAVY (CA. P. 532C) RED (CA. P. 200C) ROYAL (CA. P. 287C)
WHITE

100% Fairtrade-certified organic cotton | Very robust twill weave | Long handles (approx. 60 cm) | Dimensions: 40 x 46 cm | Wide gusset base (13 cm) | Heavy grammage: 310 g/m² | Rounded corners | Cross seams on the handle joint | Strong internal linking | Fairtrade seal visible on outside of the bag | Delivery without decoration/content

CARRIER BAGS (COTTON)



WM101C | W101C **Bag for Life - Contrast Handles**

100% Cotton
38 x 42 cm
140 g/m² Westford Mill

NATURAL/BLACK	NATURAL/CLASSIC RED	NATURAL/FRENCH NAVY
NATURAL/FUCHSIA	NATURAL/LIME GREEN	

Contrasting colour handles | Can be carried by hand or over the shoulder | Handle length: 67cm | Delivery without content / decoration | Capacity: 10 litres



NE90002 | O90002 **Twill Bag With Contrast Handles**

100% Cotton
38 x 42 cm
210 g/m² Neutral

NATURE/BLACK	NATURE/BORDEAUX	NATURE/MILITARY
NATURE/NAVY	NATURE/ORANGE	NATURE/RED
NATURE/YELLOW		

Fairtrade-certified cotton | Certified organic combed cotton | Twill weave | Contrast long handles | Neutral and Fairtrade flaglabel at side | Delivery without content / decoration



WM801C | W801C **EarthAware® Organic Bag for Life - Contrast Handles**

100% Cotton
38 x 42 cm
340 g/m² Westford Mill

BLACK/NATURAL	FRENCH NAVY/NATURAL	NATURAL/BLACK
NATURAL/FRENCH NAVY		

100% Organic Cotton Canvas | Contrasting colour handles | Premium heavy-weight fabric | Can be carried by hand or over the shoulder | Handle length: 67cm | Delivery without content / decoration | Capacity: 10 litres



NEW
COLOUR

NT110N **Cotton Bag - Nevada**

100% Cotton
38 x 42 cm
100 g/m²

NATURAL/APPLE GREEN	NATURAL/BLACK	NATURAL/BRIGHT GREEN
NATURAL/NAVY	NATURAL/ORANGE	NATURAL/RED
NATURAL/ROYAL BLUE	NATURAL/YELLOW	

Bag with open main compartment | Length of handle: approx. 30 cm | Delivery without decoration/content



SOL'S
the fair spirit



15,5l

LB76900 | 76900 **Organic Shopping Bag Zen**

100% Cotton
37 x 42 cm
115 g/m²

BLACK NATURAL

100% certified organically grown cotton | Certifications | 2 hand or shoulder handles | Capacity: 15,5 liters | Delivery without content / decoration



Neutral.
Certified Responsibility™



NE90003R | C90003 **Recycled Twill Bag**

60% Cotton / 40% Polyester
38 x 42 cm
210 g/m²

BLACK MELANGE GREY MELANGE NAVY MELANGE

Pre-consumer organic cotton / recycled Polyester | Twill weave | Long handles | Neutral flaglabel at side



Westford Mill



10l

WM281 | W281 **Organic Natural Dyed Bag for Life**

100% Cotton
38 x 42 cm
140 g/m²

INDIGO BLUE MYROBALAN STONE POMEGRANATE ROSE
SEA SALT

Organic cotton | Coloured with sustainably-derived natural dyes | Subtle variations in colour due to natural dyeing process | Fades beautifully over time | Can be carried by hand or over the shoulder | Tear-Away label for ease of rebranding | Handle length: 67 cm | Delivery without decoration/content | Capacity: 10 litres



HALINK

X1348 | 40002-31-1348 **Organic Canvas Carrier Bag Medium Long Handle London 02**

100% Cotton
42 x 48 x 10 cm
300 g/m²

DARK GREY MILITARY GREEN NAVY
ROSETTE WHITE

100% Organic Cotton Canvas | Medium-length handles | Reinforced with cross stitches | With bottom fold | Heavy canvas quality | Pre-ironed | Printed label



BUILD YOUR BRAND

BY202 | BY202 **Oversized Canvas Bag**

100% Cotton
45 x 45 cm
290 g/m²

BLACK SOFT LILAC

Made from rugged canvas | Plenty of storage space | Length of handle: 65 cm | Delivery without decoration/content



Westford Mill



23l

WM695 | W695 **EarthAware® Organic Twill Shopper**

100% Cotton
44 x 37 x 16 cm
230 g/m²

APPLE GREEN CORNFLOWER BLUE NATURAL
ORANGE RASPBERRY PINK SUNFLOWER
VIOLET

Organic Cotton Twill | Can be carried by hand or over the shoulder | Handle length: 63 cm | CutAway label | Large capacity: 23 litres

CARRIER BAGS (SHOPPING BAGS)



WM180 | W180 **Organic Cotton Shopper**

100% Cotton
 approx. 32 x 35 x 12 cm
 170 g/m² Westford Mill

BLACK	FUCHSIA	GRAPHITE GREY	KELLY GREEN
NATURAL	NAVY	WHITE	

Organic cotton | Article weight approx: 98 g | Can be carried by hand or over the shoulder | Capacity: 16 litres | Delivery without content / decoration

WM225 | W225 **Premium Cotton Maxi Bag**

100% Cotton
 35 x 39 x 13,5 cm
 200 g/m² Westford Mill

BLACK	FRENCH NAVY	GRAPHITE GREY	NATURAL
WHITE			

Premium cotton for enhanced durability | Superior print surface for optimal decoration | Large capacity | Can be carried by hand or over the shoulder | Handle length - 58 cm | Capacity: approx. 18 litres | Delivery without content / decoration



WM265 | W265 **Organic Premium Cotton Maxi Bag**

100% Cotton
 35 x 39 x 13,5 cm
 200 g/m² Westford Mill

BLACK	BRIGHT ROYAL	CLASSIC RED
FRENCH NAVY	GRAPHITE GREY	LIGHT GREY
NATURAL	WHITE	

100% Organic Cotton | Premium cotton for enhanced durability | Superior print surface for optimal decoration | Large capacity | Can be carried by hand or over the shoulder | Handle length - 58cm | Delivery without content / decoration | Capacity: 18 litres



WM623 | W623 **Fairtrade Cotton Classic Shopper**

100% Cotton
 39 x 41 x 14 cm
 407 g/m² Westford Mill

BLACK	BOTTLE GREEN	FRENCH NAVY
NATURAL		

Fairtrade-certified cotton | Long carry handles can be used in the hand or over the shoulder | Handle length - 58 cm | Delivery without content / decoration | Capacity: 21 litres



WM671 | W671 **Fairtrade Cotton Camden Shopper**

100% Cotton
 28 x 38 x 12 cm
 407 g/m² Westford Mill

BLACK	FRENCH NAVY
LIGHT GREY	NATURAL
NATURAL/BLACK	

Fairtrade-certified cotton | Cotton Canvas | 407 gsm (12oz/yd²) | Can be carried by hand or over the shoulder | Handle length - 58 cm | Capacity: 13 litres | Delivery without content / decoration



NEW

Neutral.
Certified Responsibility™

NE90053 | O90053 **Panama Bag With Zipper**

100% Cotton
38/48 x 42 cm
300 g/m²

Neutral

BORDEAUX	DUSTY INDIGO	NAVY
OKAY ORANGE		

Organic and Fairtrade certified combed Cotton | Heavy panama weave | Pocket inside | Tone in tone Zipper | Neutral and Fairtrade flaglabel at side

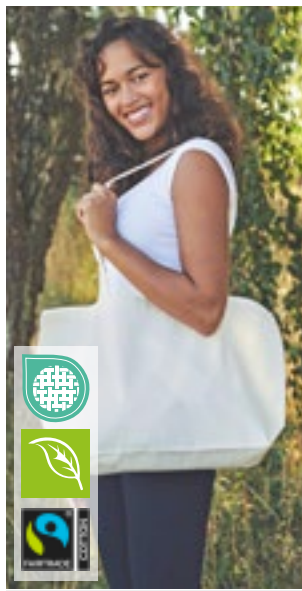

Neutral.
Certified Responsibility™

NE90015 | O90015 **Shopping Bag With Gusset**

100% Cotton
51 x 32 x 14 cm
120 g/m²

Neutral

BLACK	CHARCOAL	GREEN
NATURE	NAVY	RED

Fairtrade-certified cotton | Certified organic combed cotton | Fine canvas weave | Long handles | Neutral and Fairtrade flaglabel at side



Neutral.
Certified Responsibility™

NE90030 | O90030 **Twill Bag, Multiple Handles**

100% Cotton
35 x 38 cm
210 g/m²

Neutral

BLACK	BORDEAUX	BOTTLE GREEN
CHARCOAL	DUSTY MINT	LIGHT BLUE
MILITARY	NATURE	NAVY
ORANGE	ROYAL	SAND
WHITE		

Fairtrade-certified cotton | Certified organic combed cotton | Twill weave | Long and short handles | Neutral and Fairtrade flaglabel at side | 20 cm side and bottom gusset | Delivery without content / decoration



QUADRA

QD23 | QD23 **Canvas Classic Shopper**

100% Cotton
39 x 42 x 13 cm
407 g/m²

Quadra

BLACK	NATURAL
-------	---------

Long carry handles can be used in the hand or over the shoulder | Capacity: 20 litres | Cotton Canvas - 407gsm (12oz/yd²) | Handle length: 58 cm | Delivery without content / decoration



Westford Mill

WM850 | W850 **EarthAware® Organic Marina Bag**

100% Cotton
34 x 34 x 17 cm
340 g/m²

Westford Mill

BLACK	FRENCH NAVY	NATURAL
PURE GREY		

Organic Cotton Canvas | Premium heavyweight fabric | Natural wooden toggle closure | Can be carried by hand or over the shoulder | Cotton webbing carry handles | Handle length - 60 cm | Delivery without content / decoration | Capacity: 20 litres



Westford Mill

WM855 | W855 **EarthAware® Organic Marina Bag XL**

100% Cotton
40 x 39 x 19 cm
340 g/m²

Westford Mill

BLACK	FRENCH NAVY	NATURAL
PURE GREY		

Organic Cotton Canvas | Premium heavyweight fabric | Natural wooden toggle closure | Can be carried by hand or over the shoulder | Cotton webbing carry handles | Handle length - 60 cm | Delivery without content / decoration | Capacity: 30 litres

CARRIER BAGS (SHOPPING BAGS)



HALFAR
Starke Taschen.

HF9799 Shopper Organic

Cotton
36 x 40 x 10 cm

NATURAL

Premium quality cotton bag, heavy weight | Generously-sized, deep design | Delivery without decoration/content | Capacity: approx. 22 litres



XT90 Cotton Bag Side Fold Short Handles

100% Cotton
approx. 38 x 42 x 10 cm

NATURAL RED (CA. P. 032U-HKS 13-14) WHITE

Classic cotton bag with bottom- and sidefold | Length of handle: approx. 35 cm | Delivery without decoration/content

printwear®

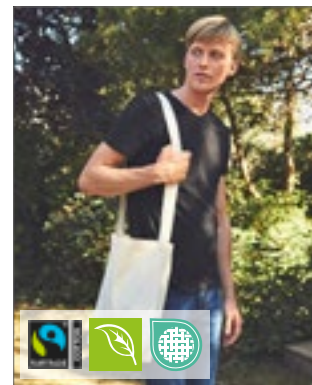

Neutral.
Certified Responsibility™

NE90025 Twill Sling Bag

100% Cotton
33 x 38 cm

BLACK NATURE NAVY

Fairtrade-certified cotton | Certified organic combed cotton | Twill weave | Shoulder strap | Neutral and Fairtrade flaglabel at side | Delivery without content / decoration



HALINK

X1051 Canvas Carrier Bag Long Handle

100% Cotton
42 x 38 x 10 cm

BLACK NATURAL

Heavy Canvas quality | Long handles | With bottom fold | Reinforced with cross stitches | Pure cotton, minimal residue from leaves, ensuring a clean and smooth texture | Delivery without content / decoration



HALINK

X1053 Canvas Carrier Bag XL

100% Cotton
42 x 48 x 10 cm

BLACK NATURAL

Heavy Canvas quality | Medium-length handles (60 cm) | With bottom fold | Reinforced with cross stitches | Pre ironed | Delivery without content / decoration



Westford Mill

WM845 EarthAware® Organic Marina Mini Bag

100% Cotton
26 x 21 x 10 cm

BLACK FRENCH NAVY NATURAL PURE GREY

100% Organic Cotton Canvas | Premium heavyweight fabric | Cotton webbing carry handles | Handle length: 34cm | Delivery without content / decoration | Capacity: 4 litres

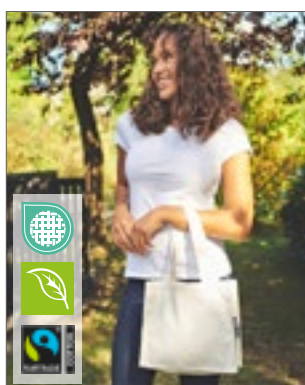

Neutral.
Certified Responsibility™

NE90050 Small Panama Bag

100% Cotton
28 x 26 cm

BLACK NATURE WHITE

Fairtrade-certified cotton | Certified organic combed cotton | Heavy panama weave | Neutral and Fairtrade flaglabel at side | Delivery without content / decoration



HALFAR
Starke Taschen.

HF8023 Shopper Big

Polyester
50 x 50 x 20 cm

GREY

Stylish, large shopper bag | Zipped main compartment with hanging zipped organiser | Strap system with double handles | Delivery without decoration/content | Capacity: approx. 48 litres



HALFAR
Starke Taschen.

HF4000 Shopper Jersey

Polyester
31/45 x 40 x 15 cm

ANTHRACITE

Stylish, practical shopper made from fine jersey material which is pleasant to the touch | Closable with a zip | Long handle | Delivery without decoration/content | Capacity: approx. 19 litres



SOL'S
the fair spirit



WM961 | W961 **Revive Recycled Bag**
60% Cotton / 40% Polyester
38 x 42 cm
270 g/m²
Westford Mill

LB04102 | 04102 **Shopping Bag Tokyo**
100% Polyester
38 x 42 cm
SOL'S

WM125 | W125 **Maxi Bag For Life**
100% Cotton
approx. 35 x 39 x 13.5 cm
140 g/m²
Westford Mill

BLACK	NATURAL
-------	---------

BLACK	FRENCH NAVY	RED
WHITE		

BLACK	FRENCH NAVY	GRAPHITE GREY
NATURAL	WHITE	

Made from a blend of pre-consumer recycled Cotton and postconsumer recycled Polyester | Recycled Polyester made from 100% rPET, equivalent to approx. 2.5 post-consumer bottles | Handle length: 67 cm | Capacity: 10 litres | Delivery without decoration/content

Recycled polyester 190T | Long handles with reinforced stitching

100% Cotton - 140 gsm (4.1oz/yd²) | Large capacity | Can be carried by hand or over the shoulder | Handle length - 58 cm | Capacity: 18 litres | Delivery without content / decoration



SOL'S
the fair spirit

HALFAR
Starke Taschen.



LB03829 | 03829 **Awake Recycled Shopping Bag**
70% Cotton / 30% Polyester
38 x 42 cm
145 g/m²
SOL'S

HF7785 | 1807785 **Shopper Bonnie**
Polyester
60 x 40 x 14 cm
Halfar



BLACK	FRENCH NAVY	GREY MELANGE
HEATHER BEIGE	HEATHER BLUE	HEATHER PINK
KHAKI	NATURAL	

BLACK	BLUE	LIGHT GREEN
NAVY	ORANGE	RED
WHITE		

WM600 | W600 **Gallery Canvas Bag**
100% Cotton
39 x 42 x 13 cm
407 g/m²
Westford Mill

BLACK	FRENCH NAVY
GRAPHITE GREY	NATURAL
NATURAL/BLACK	NATURAL/BOTTLE GREEN
NATURAL/FRENCH NAVY	NATURAL/GRAPHITE GREY

Recycled Cotton / recycled Polyester, 100% recycled thread | Canvas 145 | Handle length: 55 cm | Capacity: 10 L | Tear-Away label | Delivery without decoration/content

Nicely shaped, big shopper with decorative eyelet ring and cord straps | Main compartment with hanging zip organizer | Polyester 300D | Delivery without decoration/content | Capacity: approx. 30 litres

100% Cotton Canvas | Premium heavyweight fabric | Long handles which can be carried by hand or over the shoulder | Handle length - 57cm | Delivery without content / decoration | Capacity: 19 litres



NEW



28l



WM255 | W255 **Striped Organic Cotton Shopper**

100% Cotton
45 x 37 x 14 cm
200 g/m²

Westford Mill



Organic Cotton | Dyed yarn | Large capacity | Deep front pocket | Can be carried by hand or over the shoulder | Handle length: 69 cm | CutAway label | Capacity: 28 litres



bags **2GO**

BS18095 Tote Bag - San Diego

100% Polyester
44 x 33 x 16 cm

GREY MELANGE/NEON LILAC	GREY MELANGE/NEON ORANGE
-------------------------	--------------------------

600D polyester shopping bag in grey melange | Spacious main compartment with white zip | 1 inside zip pocket | Cream-coloured carrying loop (cord) | Neon-coloured rubber zip puller with ,bags2GO' embossing | Volume: approx. 23 litres | Delivery without decoration/content



HALFAR
Starke Taschen.

HF7781 Shopper Solution

Polyester
40 x 43 x 16 cm

APPLE GREEN	BLACK	FUCHSIA
NAVY	ORANGE	RED
WHITE	WINE RED	YELLOW

Nicely shaped, big shopper with decorative metal buckle and two-tone straps | Main compartment with hanging zip organizer | Polyester 600D | Delivery without decoration/content | Capacity: approx. 32 litres



HALFAR
Starke Taschen.

HF8019 Shopper Daily

rPET
40 x 43 x 16 cm

ANTHRACITE	BLACK	GREEN
NAVY	RED	

Large shopper | rPET upper material | Main compartment with hanging zip organizer | With two handles and decorative buckle | Delivery without decoration/content | Capacity: approx. 29 litres



HALFAR
Starke Taschen.

HF6506 Shopper Like

Cotton
32 x 38 x 5 cm

BLACK	NATURE	NAVY
OLIV	RED	

Straight-line shopper with large promotional labelling space | Spacious main compartment – ideal for catalogues and DIN A4 documents, with press-stud closure | Wide, length-adjustable cotton shoulder strap | Delivery without decoration/content | Capacity: approx. 1 litres



HALFAR
Starke Taschen.

HF6519 Shopper Life

Cotton
44 x 45 x 16 cm

BLACK/BLACK	GREY/BROWN
NAVY/BROWN	

Modern, elaborately designed shopper | Lovingly designed with high-quality metal accessories and coated cotton trim | Large main compartment with zip and press stud closure | Hanging zipped inside pocket | Side zipped pocket accessible from the outside | Long carrying handles | Length-adjustable, detachable cotton shoulder strap | Delivery without decoration/content | Capacity: approx. 18 litres



Stamina
POWER IDEAS

RY7501 Ocean Bag

100% Polypropylene
40 x 30 x 10 cm

AQUAMARINE 236	BLACK 02	ELECTRIC BLUE 99
NAVY BLUE 55	RED 60	WHITE 01

100% non-woven polypropylene | Heat-sealed seams | Punched carry handles | Gusset base | The shade of this model may vary slightly, even with the same colour code | Delivery without decoration/content

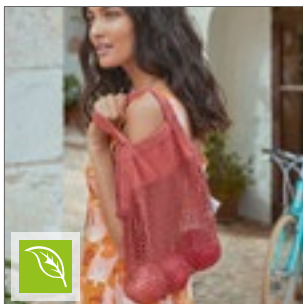

Westford Mill

WM151 Organic Cotton Mini Mesh Grocery Bag

100% Cotton
34 x 34 cm

AIRFORCE BLUE	AMBER	BLACK
NATURAL	ORANGE RUST	PURE GREY
SAGE GREEN		

100% Organic Cotton | Cotton panel for decoration | Holds up to 6 kg | CutAway label for ease of rebranding | Handle length - 36 cm | One Size: 34 x 34 cm | Delivery without decoration/content | Capacity: 7 litres

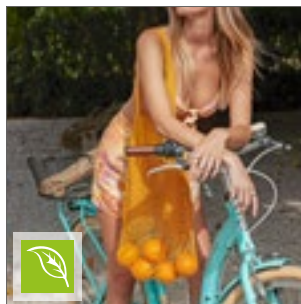

Westford Mill

WM150 Organic Cotton Mesh Grocery Bag

100% Cotton
38 x 41 cm

AIRFORCE BLUE	AMBER	BLACK
NATURAL	NAVY	OLIVE GREEN
ORANGE RUST	PURE GREY	SAGE GREEN

100% Organic Cotton | Cotton panel for decoration | Can be carried by hand or over the shoulder | Holds up to 6kg | Handle length - 61cm | Delivery without content / decoration | Capacity: 10 litres



Westford Mill

WM608 Resort Canvas Bag

100% Cotton
41 x 34 x 18 cm

BLACK	GRAPHITE GREY	NATURAL
-------	---------------	---------

Cotton Canvas | Premium heavyweight fabric | Structured base and side panels | Internal slip pocket | Cotton carry handles | Can be carried by hand or over the shoulder | TearAway label for ease of rebranding | Handle length: 61 cm | Delivery without decoration/content | Capacity: 20 litres

CARRIER BAGS (SHOPPING BAGS)



HF8020 | 1818020 **Shopper Softbasket**
 rPET
 40 x 37 x 20 cm

Halfar

ANTHRACITE	BEIGE	BLACK	GREEN
JADE GREEN	LIGHT GREEN	NAVY	ORANGE
PETROL	RED	ROYAL BLUE	YELLOW

Flexible, spacious shopper bag for multiple uses | Large main compartment with feet | Zipped front pocket | Carrier system with two handles and padded grip cuff for the best possible carrying comfort | Delivery without decoration/content | Capacity: approx. 30 litres



WM696 | W696 **Oversized Canvas Bag**
 100% Cotton
 56 x 41 x 16 cm
 475 g/m²

Westford Mill

BLACK	CARAMEL	FRENCH NAVY	GRAPHITE GREY
NATURAL	OLIVE GREEN		

Cotton Canvas | Durable canvas construction | Extra large capacity | Soft webbing handles | Can be carried by hand or over the shoulder | Handle length: 61 cm | Capacity: 37 litres | Delivery without decoration/content



WM610 | W610 **Everyday Canvas Bag**
 100% Cotton
 43 x 34,5 x 13,5 cm
 340 g/m²

Westford Mill

BLACK	CARAMEL	NATURAL
-------	---------	---------

Cotton Canvas | Soft webbing handles for maximum comfort | Can be carried by hand or over the shoulder | TearAway label for ease of rebranding | Handle length: 83 cm | Delivery without decoration/content | Capacity: 24 litres



QD26 | QD26 **Canvas Deck Bag**
 100% Cotton
 approx. 53 x 36 x 19 cm
 407 g/m²

Quadra

NAVY/OFF WHITE	OFF WHITE
----------------	-----------

Heavy duty construction | Capacity: 24 litres | Cotton Canvas - 407gsm (12oz/yd²) | Handle length - 50cm | Long carry handles can be used in the hand or over the shoulder | Delivery without content / decoration



WM690 | W690 **EarthAware® Organic Boat Bag**
 100% Cotton
 36 x 36 x 16 cm
 340 g/m²

Westford Mill

NATURAL/AMBER	NATURAL/CLASSIC RED
NATURAL/FRENCH NAVY	NATURAL/SAGE GREEN

Organic Cotton Canvas | Premium heavyweight fabric | Soft cotton striped webbing handles | Can be carried by hand or over the shoulder | Handle length: 56 cm | Capacity: 19 litres | Delivery without decoration/content



WM680 | W680 **Nautical Beach Bag**

100% Cotton
36 x 35 x 18 cm
407 g/m²

Westford Mill

FRENCH NAVY	NATURAL
NATURAL/GREY	NATURAL/NAVY
NATURAL/PINK	

100% Brushed Cotton Canvas | Printed stripe design | Durable canvas construction | Heavyweight rope carry handles | Can be carried by hand or over the shoulder | Handle length: 60cm | Delivery without content / decoration | Capacity: 22 litres



HF9116 | 1814023 **Shopper Beach**

Cotton
60 x 46 x 18 cm
340 g/m²

Halfar

ANTHRACITE	APPLE GREEN	NAVY
ORANGE	RED	

Very large cotton shopper, heavy quality | Generous cut with large front pocket | Hook&loop closure | Fresh block stripes decor | Delivery without decoration/content | Capacity: approx. 36 litres



P196 | M196 **Denim Shopper**

100% Cotton
50 x 46 cm

Mantis

DENIM BLUE

Organic or in Conversion to Organic Cotton | Denim 9oz | Large shopper bag with small inside pocket | Gusset base | Long carry handles | Cross stitching on handles for more stability | Folded corner detail | Double-stitched top seam | Tear-away label | Delivery without content / decoration



X963 | JNS-21 **Jeans Bag - Long Handles**

80% Cotton / 20% Polyester
approx. 42 x 38 cm
300 g/m²

Link Kitchen Wear

BLACK	DENIM
-------	-------

Twill Weave | Pre-shrunk | Reactively dyed | Long handles | Reinforced with cross stitches | Easy care | Unprinted, washable up to 60 °C | Delivery without content / decoration



HF7556 | 1807556 **City Shopper Modernclassic**

Felt
37 x 30 x 12 cm

Halfar

ANTHRACITE

Premium felt shopper | Removable inner zip pouch for valuables | Delivery without decoration/content | Capacity: approx. 13 litres



BG721 | BG721 **Felt Shopper**

100% Polyester
49 x 39 x 13,5 cm

BagBase

BLACK	CHARCOAL MELANGE	GREY MELANGE
NAVY	SAND	

100% Polyester Felt | TearAway label for ease of rebranding | Removable Rip-Strip™ internal pouch | Can be carried by hand or over the shoulder | Handle length: 58cm | Delivery without content / decoration | Capacity: 22 litres

CARRIER BAGS (SHOPPING BAGS)

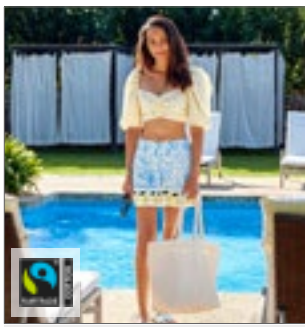

WM626 Fairtrade Cotton Deck Bag

100% Cotton
35 x 37 x 18 cm

FRENCH NAVY NATURAL

Cotton canvas | Fairtrade certified | Internal zippered pocket | Cotton carry handles | Can be carried by hand or over the shoulder | TearAway label for ease of rebranding | Delivery without decoration/content | Capacity: 20 litres

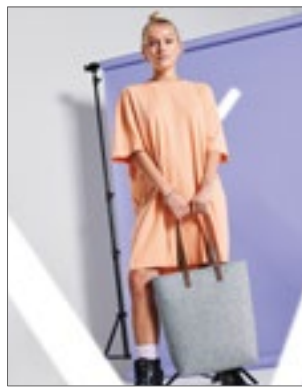

BagBase®



BG738 Premium Felt Bag

100% Polyester
29 x 38 x 12 cm

CHARCOAL MELANGE/BLACK GREY MELANGE/TAN

100% Polyester Felt | TearAway label | Full grain leather-look PU straps | Can be carried by hand or over the shoulder | Handle length- 70cm | Delivery without content / decoration | Capacity: 13 litres



BagBase®



BG723 Felt Bag

100% Polyester
37 x 41 x 11,5 cm

CHARCOAL MELANGE GREY MELANGE

100% Polyester Felt | TearAway label for ease of rebranding | Can be carried by hand or over the shoulder | Handle length: 60cm | Delivery without content / decoration | Capacity: 15 litres



HF5710 Shopper Newclassic

Felt
40 x 44 x 14 cm

ANTHRACITE NAVY

Premium felt shopper | Inside organizer with zip | Loose inlay bottom | Delivery without decoration/content | Capacity: approx. 20 litres



HF8031 Felt Shopper Softbasket

PES-Felt
44 x 37 x 30 cm

ANTHRACITE

Recycled PES felt | Flexible, spacious shopper | Large main compartment with feet | Zipped front pocket | Carrying system with two handles and padded grip section



NT0662 Felt Bag

100% Polyester
40 x 38 cm

MEDIUM GREY

Practical tote bag made from soft and durable certified recycled felt | With long woven cotton handles (30 x 2.5 cm) | An extra wide bottom | Capacity: 12 litres



HF7536 Shopper Modernclassic

Felt
30 x 36 x 7 cm

ANTHRACITE DARK RED LIGHT GREEN

Main compartment with strengthened bottom | Handle and shoulder strap | Felt | Delivery without decoration/content | Capacity: approx. 7 litres



WM155 Organic Cotton Mesh Sacks

100% Cotton
XS (17 x 17 cm), S (23 x 23 cm), M (32 x 32 cm), L (44 x 38 cm)

NATURAL

Organic Cotton | Cotton front panel (11 x 7,5 cm) | Food safe | Rope drawcord closure | CutAway label | Capacity: XS - 0,2 litre, S - 0,4 litre, M - 0,9 litre, L - 1,4 litre



HF16061 Reusable Produce Bag Organic

Cotton
30 x 40 cm

NATURE

Reusable multi-purpose bag with drawstring closure | Delivery without decoration/content



XT1100 Fairtrade Cotton Mesh Bag

100% Cotton
30 x 40 cm

NATURAL WHITE

String bag made from 100% organic cotton | Square mesh structure | Fairtrade-certified cotton | The bag has not been dyed or bleached | Sustainable alternative to plastic bags | Robust bottom on the front and back can be decorated | Double drawstring for safe storage of food | Washable up to 30°C | Delivery without decoration/content



XT1000 Recycled Mesh Bag Set Of 3

100% Polyester
35 x 40 cm (Length x Width)

WHITE

For fruit and vegetables | Product can be reused, making it environmentally friendly | Nets are washable | 3 net bags packed in a polyester bag



HF15015 Cooler Shopper Basket

Polyester
45 x 25 x 25 cm

BLACK NAVY RED

Nicely-designed cooling basket with aluminium frame | Zipped main compartment | Zipped front pocket | Magnetic cuff | Inside washable | Foldable | Delivery without decoration/content | Capacity: approx. 23 litres



HF3939 Shopper Basket

Polyester
45 x 25 x 25 cm

ANTHRACITE BLACK LIGHT GREEN
LILAC NAVY ORANGE
RED ROYAL BLUE

Nicely designed shopping basket with aluminium frame and zip front pocket | Foldable | Polyester 600D | Delivery without decoration/content | Capacity: approx. 20 litres



HF7777 Shopper Blackbasket

Polyester
45 x 25 x 25 cm

BLACK

Nicely designed shopping basket with aluminium frame and zip front pocket | Foldable | 600d polyester | Delivery without decoration/content | Capacity: approx. 20 litres



HF8800 Felt Shopper Basket

Felt
45 x 25 x 25 cm

ANTHRACITE

Nicely designed felt basket with aluminium frame and zipped front pocket | Foldable | Delivery without decoration/content | Capacity: approx. 20 litres



HF8024 Inlay Basket

Felt
40,5 x 3 x 24 cm

ANTHRACITE

Practical insert for (SOFT-)BASKET-series models | Prevents the bottom from getting dirty | Raised rim for collecting dripping water | Delivery without decoration/content



NT2573 Car-Organizer Big Daddy

49 x 32 x 26 cm

BLACK

Foldable car organiser, two compartments | Large patch pocket on the front, including an opening for the handle | Two metal eyelets on the front and back | Black elasticated band (2.5 cm wide) on the back for fastening | When unfolded, there are mesh pockets on the back of the front and rear sections | Including two base plates with a loop | Material: Rubber/metal/polyester 600D | Delivery without content/deco | Capacity: approx. 28 litres



NT0664 Felt Foldable Car Organiser

100% Polyester
28,5 x 31 cm

MEDIUM GREY

Foldable luggage compartment organiser made from soft and durable certified recycled felt | 2 large compartments with reinforced bottom panels | With front pocket and mesh pocket | 2 long woven cotton handles (30 x 2.5 cm) | Can be folded together effortlessly and stays folded using the elasticated band | Depth closed: 4.5 cm, depth open: 48 cm



NEW
COLOUR SERIAL

WM433 | W433 **Shimmer Jute Bottle Bag**

Bag: 98% Jute / 2% metallised fibre, Handles: 100% Cotton
approx. 12 x 35 x 11 cm

Westford Mill

NATURAL GOLD

98% laminated jute, 2% metallised fibre | Holds a bottle of up to 1.5 litres | Reinforced cotton carry handles | Gold shimmer thread detail | Handle length - 29 cm | Capacity: 4 litres | Delivery without content / decoration | Jute is a natural product and may vary in appearance and texture. A stronger inherent odour and non-uniform fibre thicknesses are natural properties and do not represent a defect. A uniform delivery cannot be guaranteed.



NEW
COLOUR 6L

WM431 | W431 **Shimmer Jute Mini Gift Bag**

Bag: 98% Jute / 2% metallised fibre, Handles: 100% Cotton
approx. 26 x 22 x 14 cm

Westford Mill

NATURAL GOLD

98% laminated jute, 2% metallised fibre | Cotton carry handles | Gold shimmer thread detail | Handle length - 35 cm | Capacity: 6 litres | Delivery without content / decoration | Jute is a natural product and may vary in appearance and texture. A stronger inherent odour and non-uniform fibre thicknesses are natural properties and do not represent a defect. A uniform delivery cannot be guaranteed.



NEW
COLOUR 21L

WM437 | W437 **Shimmer Jute Shopper**

Bag: 98% Jute / 2% metallised fibre, Handles: 100% Cotton
approx. 42 x 33 x 19 cm

Westford Mill

NATURAL GOLD

98% laminated jute, 2% metallised fibre | Cotton carry handles | Gold shimmer thread detail | Handle length - 55 cm | Capacity: 21 litres | Delivery without content / decoration | Jute is a natural product and may vary in appearance and texture. A stronger inherent odour and non-uniform fibre thicknesses are natural properties and do not represent a defect. A uniform delivery cannot be guaranteed.



BEST SELLER



WM415 | W415 **Jute Stuff Bag**

100% Jute
XXS (10 x 15 cm), XS (14 x 20 cm), S (25 x 30 cm), M (30 x 45 cm), L (40 x 55 cm), XL (55 x 75 cm)
Westford Mill

NATURAL

Rope double draw cord closure | Capacity: XXS ca. 0,25 litres, XS ca. 1 litres, S ca. 3 litres, M ca. 8 litres, L ca. 15 litres, XL ca. 40 litres | Delivery without content / decoration | Jute is a natural product and may vary in appearance and texture. A stronger inherent odour and non-uniform fibre thicknesses are natural properties and do not represent a defect. A uniform delivery cannot be guaranteed.

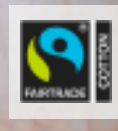

2L SERIAL

WM620 | W620 **Fairtrade Cotton Bottle Bag**

100% Cotton
8 x 27 x 8 cm
407 g/m²

Westford Mill

BLACK BOTTLE GREEN LIGHT GREY NATURAL

Fairtrade-certified cotton | Holds a bottle of up to 1.5 litres | Handle length - 30cm | Delivery without content / decoration | Capacity: 2 litres



HF4003 Shopper Native

Jute & Cotton
40 x 40 x 15 cm

NATURE

Jute/cotton | Robust shopper | Generously-sized, deep design | Organiser with zip | Slight colour differences are possible | Delivery without decoration/content | Capacity: approx. 25 litres



WM425 Cotton Pocket Jute Gift Bag

Bag: 100% Jute, Front pocket: 100% Cotton
26 x 22 x 14 cm

NATURAL

Laminated Jute, 100% Cotton canvas front pocket | Print-friendly front pocket | Cotton carry handles | Handle length - 35 cm | Capacity: approx. 6 litres | Delivery without content / decoration | Jute is a natural product and may vary in appearance and texture. A stronger inherent odour and non-uniform fibre thicknesses are natural properties and do not represent a defect. A uniform delivery cannot be guaranteed.



WM426 Cotton Pocket Jute Midi Bag

Bag: 100% Jute, Front pocket: 100% Cotton
30 x 30 x 19 cm

NATURAL

Laminated Jute, 100% Cotton canvas front pocket | Print-friendly front pocket | Cotton carry handles | Handle length - 40 cm | Capacity: approx. 14 litres | Delivery without content / decoration | Jute is a natural product and may vary in appearance and texture. A stronger inherent odour and non-uniform fibre thicknesses are natural properties and do not represent a defect. A uniform delivery cannot be guaranteed.



WM411 Jute Petite Gift Bag

100% Jute
20 x 20 x 12 cm

NATURAL

Cotton carry handles | Handle length - 30cm | Delivery without content / decoration | Jute is a natural product and may vary in appearance and texture. A stronger inherent odour and non-uniform fibre thicknesses are natural properties and do not represent a defect. A uniform delivery cannot be guaranteed. | Capacity: 4 litres



WM427 Cotton Pocket Jute Shopper

Bag: 100% Jute, Front pocket: 100% Cotton
42 x 33 x 19 cm

NATURAL

Laminated Jute, 100% Cotton canvas front pocket | Print-friendly front pocket | Cotton carry handles | Handle length - 55 cm | Capacity: approx. 21 litres | Delivery without content / decoration | Jute is a natural product and may vary in appearance and texture. A stronger inherent odour and non-uniform fibre thicknesses are natural properties and do not represent a defect. A uniform delivery cannot be guaranteed.



WM406 Jute Compact Shopper

100% Jute
approx. 30 x 30 x 12 cm

NATURAL

Cotton webbing carry handles approx. length 60 cm | Can be carried by hand or over the shoulder | Article weight approx: 135 g | Capacity: 10 litres | Delivery without content / decoration | Jute is a natural product and may vary in appearance and texture. A stronger inherent odour and non-uniform fibre thicknesses are natural properties and do not represent a defect. A uniform delivery cannot be guaranteed.



WM409 Jute Boutique Shopper

100% Jute
36 x 41 x 17 cm

NATURAL

Cotton carry handles | Laminated Jute | Can be carried by hand or over the shoulder | Handle length - 65 cm | Delivery without content / decoration | Jute is a natural product and may vary in appearance and texture. A stronger inherent odour and non-uniform fibre thicknesses are natural properties and do not represent a defect. A uniform delivery cannot be guaranteed. | Capacity: 19 litres



WM413 Jute Midi Shopper

100% Jute
approx. 30 x 30 x 19 cm

BLACK/BLACK

NATURAL

GRAPHITE GREY/GRAPHITE GREY

NATURAL/BLACK

Laminated Jute | Cotton carry handles | Handle length - 40 cm | Capacity: 14 litres | Delivery without content / decoration | Jute is a natural product and may vary in appearance and texture. A stronger inherent odour and non-uniform fibre thicknesses are natural properties and do not represent a defect. A uniform delivery cannot be guaranteed.



WM441 Juco Mini Gift Bag

72% Jute / 28% Cotton
26 x 22 x 14 cm

NATURAL

Laminated Juco (72% Jute, 28% Cotton blend) | Cotton carry handles | Handle length: 35 cm | Capacity: 6 litres | Refined Jute/Cotton blend for ease of decoration | Delivery without content / decoration | Jute is a natural product and may vary in appearance and texture. A stronger inherent odour and non-uniform fibre thicknesses are natural properties and do not represent a defect. A uniform delivery cannot be guaranteed.

CARRIER BAGS (JUTE)



29L

WM408 | W408 **Jute Jumbo Shopper**
100% Jute
approx. 45 x 39 x 21 cm

Westford Mill

NATURAL

Laminated Jute | Cotton webbing carry handles | Handle length - 37cm | Capacity: 29 litres | Delivery without content / decoration | Jute is a natural product and may vary in appearance and texture. A stronger inherent odour and non-uniform fibre thicknesses are natural properties and do not represent a defect. A uniform delivery cannot be guaranteed.



21L

WM480 | W480 **Cotton Pocket Natural Starched Jute Shopper**
100% Jute, front pocket: 100% Cotton
42 x 33 x 19 cm

Westford Mill

NATURAL

Unlaminated Starched Jute / Cotton Canvas front pocket (340 g/m²) | Cotton carry handles (55 cm) | CutAway label | Capacity: 21 litres



14L

WM483 | W483 **Cotton Pocket Natural Starched Jute Midi Bag**
100% Jute, front pocket: 100% Cotton
30 x 30 x 19 cm

Westford Mill

NATURAL

Unlaminated Starched Jute / Cotton Canvas front pocket (340 g/m²) | Cotton carry handles (40 cm) | CutAway label | Capacity: 14 litres



NEW COLOUR **6L**

WM412 | W412 **Jute Mini Gift Bag**
100% Jute
approx. 26 x 22 x 14 cm

Westford Mill

BLACK/BLACK	GRAPHITE GREY/GRAPHITE GREY
NATURAL	NATURAL/BLACK
NATURAL/BRIGHT RED	NATURAL/FOREST GREEN
NATURAL/FUCHSIA	NAVY/NAVY
RED/RED	

Laminated Jute | Cotton carry handles | Handle length - 35cm | Capacity: 6 litres | Delivery without content / decoration | Jute is a natural product and may vary in appearance and texture. A stronger inherent odour and non-uniform fibre thicknesses are natural properties and do not represent a defect. A uniform delivery cannot be guaranteed.



21L

WM447 | W447 **Juco Shopper**
72% Jute / 28% Cotton
42 x 33 x 19 cm

Westford Mill

NATURAL

Laminated Juco (72% Jute, 28% Cotton blend) | Cotton carry handles | Handle length: 55 cm | Capacity: 21 litres | Refined Jute/Cotton blend for ease of decoration | Delivery without content / decoration | Jute is a natural product and may vary in appearance and texture. A stronger inherent odour and non-uniform fibre thicknesses are natural properties and do not represent a defect. A uniform delivery cannot be guaranteed.



NEW COLOUR **21L**

WM407 | W407 **Jute Classic Shopper**
100% Jute
approx. 42 x 33 x 19 cm

Westford Mill

BLACK/BLACK	GRAPHITE GREY/GRAPHITE GREY
NATURAL	NATURAL/BLACK
NATURAL/BRIGHT RED	NATURAL/FOREST GREEN
NATURAL/FUCHSIA	NATURAL/LIME GREEN
NATURAL/SURF BLUE	NAVY/NAVY
RED/RED	

Laminated Jute | Cotton webbing carry handles | Handle length - 55 cm | Capacity: 21 litres | Delivery without content / decoration | Jute is a natural product and may vary in appearance and texture. A stronger inherent odour and non-uniform fibre thicknesses are natural properties and do not represent a defect. A uniform delivery cannot be guaranteed.



NEW



6L

NEW



14L

X1050 |₋₃₀ **Big Shopper**
75% Jute / 25% Cotton
42 x 38 x 16 cm

Halink

NATURAL

Jute / cotton mix | Light but very strong | Inside laminated with plastic | Handles made of bamboo | Delivery without content / decoration

WM477 |_{W477} **Natural Starched Jute Mini Gift Bag**
100% Jute
26 x 22 x 14 cm

Westford Mill

NATURAL/BLACK	NATURAL/NATURAL
NATURAL/NAVY	NATURAL/OLIVE GREEN
NATURAL/ORANGE RUST	

Unlaminated Starched Jute | Cotton carry handles (35 cm) | CutAway label | Capacity: 6 litres

WM473 |_{W473} **Natural Starched Jute Midi Bag**
100% Jute
30 x 30 x 19 cm

Westford Mill

BLACK/BLACK	NATURAL/BLACK
NATURAL/NATURAL	NATURAL/NAVY
NATURAL/OLIVE GREEN	

Unlaminated Starched Jute | Cotton carry handles (40 cm) | CutAway label | Capacity: 14 litres



21L

WM470 |_{W470} **Natural Starched Jute Classic Shopper**
100% Jute
42 x 33 x 19 cm

Westford Mill

BLACK/BLACK	NATURAL/BLACK	NATURAL/NATURAL
NATURAL/NAVY	NATURAL/OLIVE GREEN	

Unlaminated Starched Jute | Cotton carry handles (55 cm) | CutAway label | Capacity: 55 litres



46L

WM475 |_{W475} **Natural Starched Jute Market Shopper**
100% Jute
42,5 x 55,5 x 21 cm

Westford Mill

NATURAL/BLACK	NATURAL/NATURAL	NATURAL/NAVY
NATURAL/OLIVE GREEN	NATURAL/ORANGE RUST	

Unlaminated Starched Jute | Cotton carry handles (47,5 cm) | CutAway label | Extra large capacity: 46 litres



NEW



34l

WM466 | W466

Soft Washed Jute Beach Bag

100% Jute

35 x 37 x 18 cm

Westford Mill

BLOSSOM DUCK EGG BLUE NATURAL SAFFRON

Soft Washed Jute | Internal slip pocket | Webbing carry handles | Can be carried by hand or over the shoulder | Handle length: 69 cm | CutAway label | Capacity: 34 litres | Due to the nature of the fabric, colours can vary



14L

WM421 | W421 **Printers Midi Jute Bag**

Front and Back Panels: 100% Jute, Side Panels: 100% Cotton
30 x 30 x 19 cm

Westford Mill



Cotton sides and carry handles | Front and rear panels - Laminated Jute | Handle length: 40 cm | Capacity: ca. 14 litres | Laminated Jute/Cotton Canvas | Print-friendly canvas side panels | Delivery without content / decoration | Jute is a natural product and may vary in appearance and texture. A stronger inherent odour and non-uniform fibre thicknesses are natural properties and do not represent a defect. A uniform delivery cannot be guaranteed.



21L

WM422 | W422 **Printers Jute Classic Shopper**

Front and Back Panels: 100% Jute, Side Panels: 100% Cotton
42 x 33 x 19 cm

Westford Mill



Cotton sides and carry handles | Front and rear panels - Laminated Jute | Handle length: 60 cm | Capacity: ca. 21 litres | Can be carried by hand or over the shoulder | Print-friendly canvas side panels | Delivery without content / decoration | Jute is a natural product and may vary in appearance and texture. A stronger inherent odour and non-uniform fibre thicknesses are natural properties and do not represent a defect. A uniform delivery cannot be guaranteed.



13L

WM450 | W450 **Jute Base Canvas Shopper**

100% Cotton, Base: 100% Jute
24 x 41 x 13 cm
407 g/m²

Westford Mill

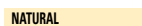

100% Cotton Canvas, 100% Jute Base | Print friendly canvas body | Premium heavyweight fabric | Cotton webbing carry handles | Can be carried by hand or over the shoulder | Handle length: 59cm | Delivery without content / decoration | Jute is a natural product and may vary in appearance and texture. A stronger inherent odour and non-uniform fibre thicknesses are natural properties and do not represent a defect. A uniform delivery cannot be guaranteed. | Capacity: 13 litres



18L

WM451 | W451 **Jute Base Canvas Bag**

100% Cotton, Base: 100% Jute
34 x 36 x 13 cm
407 g/m²

Westford Mill

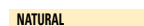

100% Cotton Canvas, 100% Jute Base | Print friendly canvas body | Premium heavyweight fabric | Cotton webbing carry handles | Can be carried by hand or over the shoulder | Handle length: 59cm | Delivery without content / decoration | Jute is a natural product and may vary in appearance and texture. A stronger inherent odour and non-uniform fibre thicknesses are natural properties and do not represent a defect. A uniform delivery cannot be guaranteed. | Capacity: 18 litres



29L

WM452 | W452 **Jute Base Canvas Bag XL**

100% Cotton, Base: 100% Jute
38 x 44 x 18 cm
407 g/m²

Westford Mill

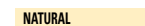

100% Cotton Canvas, 100% Jute Base | Print friendly canvas body | Premium heavyweight fabric | Large capacity | Cotton webbing carry handles | Can be carried by hand or over the shoulder | Handle length: 63cm | Delivery without content / decoration | Jute is a natural product and may vary in appearance and texture. A stronger inherent odour and non-uniform fibre thicknesses are natural properties and do not represent a defect. A uniform delivery cannot be guaranteed. | Capacity: 29 litres

CARRIER BAGS (POLYESTER)



BagBase



BG901 | BG901 **Sublimation Shopper**

100% Polyester
37,5 x 41,5 cm

BagBase

NATURAL WHITE

300D Polyester | Handle length: 67 cm | Capacity: app. 10 litres | Can be decorated front and rear | TearAway label for ease of rebranding | Delivery without content / decoration



X1020 | PES-21 **Long Handle Carrier Bag**

100% Polyester
42 x 38 cm
240 g/m²

Link Kitchen Wear

WHITE

Twill Weave | Two long handles abt. 80 cm | Easy care | Unprinted, washable up to 60 °C | Suitable for sublimation | Delivery without content / decoration



XP9091 | XP9091 **Sublimation Bag**

100% Polyester
48,5 x 41 cm

Xpres

NATURAL

Capacity: approx. 18 litres | 300D Polyester | Shower proof inner | Transfertemperature: 200° / 50 seconds | Developed for Sublimation printing | Delivery without content / decoration



KX113 | FR5B **Elastic Full-Reflective Shopper Milan**

100% Polyester
55 x 40 cm

Kortex

SILVER

Highly reflective large shopping bag to be worn over the shoulder | Stretchy reflective fabric | Two additional pockets with zip | Fully foldable and stowable in one of the small pockets | Black elastic edges on both sides | Large printable area | Equipped with EAN barcode



KX105 | KXT.LH **Warnsac® Reflective Shopping Bag With Long Handles**

100% Polyester
approx. 38 x 42 cm
120 g/m²

Kortex

BLACK	BLUE	GREEN
GREY	MAGENTA	RED
SIGNAL ORANGE	SIGNAL YELLOW	WHITE

Shopping bag with two long handles (approx. 72 cm) and two 2.5-cm-wide reflective strips on both sides | Suitable for dye sublimation | Delivery without decoration/content



KX109 | KXT.SH **Warnsac® Reflective Shopping Bag With Short Handles**

100% Polyester
approx. 38 x 42 cm
120 g/m²

Kortex

BLACK	GREEN	GREY
MAGENTA	RED	SIGNAL YELLOW

With two short handles (approx. 42 cm) and two 2.5-cm-wide reflective strips on both sides | Suitable for dye sublimation | Delivery without decoration/content

l-merch



NEW
COLOUR

NT6264 Shopping Bag Streets

100% Polyester
54 x 45 x 2 cm

BLACK	LIGHT BLUE	LIME GREEN
PINK	PURPLE	WHITE

190T polyester | Plastic snap hook | Convertible in mini-bag | Short handles | Delivery without content/deco

l-merch



NEW
COLOUR

NT6266 Foldable Carrying Bag „Pocket“

100% Polyester
43 x 38 x 9 cm

BLACK	BLUE	LIME GREEN
RED	WHITE	

190T polyester | Convertible in mini-bag | Long handle | Including plastic snap hook | approx. 42 x 38 cm | Delivery without content/deco

NEW

Stamina
POWER IDEAS



RY7549 | B07549 Pantala Bag

100% Polyester
33 x 46 x 8 cm

BLACK 02	FERN GREEN 226	RED 60
ROYAL BLUE 05	WHITE 01	

Stamina

Folding shopping bag made from soft, recycled polyester 210T RPET | Article contains a practical slip-in bag for folding

NEW

SOL'S
the fair spirit



LB04090 | 04090 Non-Woven Shopping Bag Malaga

100% Polyester
38 x 42 cm
100 g/m²

BLACK	BRIGHT RED	NAVY
WHITE		

100% recycled Polyester | Long handles | Laminated Non-Woven fabric 100



Result
core
VALUE



RT002 | R002X Compact Shopper

100% Polyester
36 x 39 cm (Dimension stored: 10 x 12 cm)
65 g/m²

Result Core

BLACK/ORANGE	FENNEL/PINK
LIME/ROYAL	NAVY/LIME
RASPBERRY/LIME	ROYAL/LIME
WHITE/BLACK	

Draw cord pouch | Strong overlocked seams | Self-fabric handles with contrast colour binding | Extremely lightweight | Quick dry | Capacity: 10 litres | Delivery without content / decoration

NEW

Stamina
POWER IDEAS



RY7523 | B07523 Focho Bag

100% Polyester
38 x 38 cm

Stamina

APPLE GREEN 986	GRAPE 988	KIWI 990
LEMON 985	ORANGE 31	PINEAPPLE 989
STRAWBERRY 84	TOMATO 987	WATERMELON 984

Folding bag made from soft polyester 190T | Designs of different fruits with adjustable drawcord to close

CARRIER BAGS (PP)



printwear®



printwear®

XT013 PP Shopper Bag Short Handles

100% Polypropylene
approx. 38 x 42 cm
80 g/m²

BLACK	DARK GREEN (CA. P. 3302U-HKS 56)	DEEP BLUE (CA. P. 539U-HKS 38-41)	LIGHT BLUE (CA. P. 2995U-HKS 40)
LIGHT GREEN (CA. P. 360U-HKS 66)	LIGHT GREY (CA. P. 421U)	ORANGE (CA. P. 021U-HKS 8-10)	PINK (CA. P. 226U-HKS 27)
RED (CA. P. 032U-HKS 13-14)	ROYAL (CA. P. 286U-HKS 42)	WHITE	YELLOW (CA. P. 115U-HKS 04)

Alternative to the classic cotton bag | Non-woven bag | Fabric is not woven, but cast | Length of handle: approx. 35 cm | Hard wearing | Delivery without decoration/content

XT015 PP Shopper Bag Long Handles

100% Polypropylene
approx. 38 x 42 cm
80 g/m²

BLACK	DARK GREEN (CA. P. 3302U-HKS 56)	DEEP BLUE (CA. P. 539U-HKS 38-41)	LIGHT BLUE (CA. P. 2995U-HKS 40)
LIGHT GREEN (CA. P. 360U-HKS 66)	LIGHT GREY (CA. P. 421U)	ORANGE (CA. P. 021U-HKS 8-10)	PINK (CA. P. 226U-HKS 27)
RED (CA. P. 032U-HKS 13-14)	ROYAL (CA. P. 286U-HKS 42)	WHITE	YELLOW (CA. P. 115U-HKS 04)

Alternative to the classic cotton bag | Non-woven bag | Fabric is not woven, but cast | Length of handle: approx. 70 cm | Hard wearing | Delivery without decoration/content



RY7503 | B07503 Lake Bag

100% Polypropylene
35 x 40 x 12 cm
100 g/m²

BLACK 02	FERN GREEN 226	ORANGE 31
RED 60	ROYAL BLUE 05	WHITE 01
YELLOW 03		

100% non-woven polypropylene | Heat-sealed seams | Bottom pleat and side pleat | Carrying handles | Carry handle: 24 cm | The shade of this model may vary slightly, even with the same colour code | Delivery without decoration/content



LB04089 | 04089 Non-Woven Shopping Bag Austin

100% Polypropylene
40 x 40 cm
80 g/m²

BLACK	BUD GREEN	CREAM
FLASH PINK	FRENCH NAVY	LEMON
MEDIUM ORANGE	POPPY RED	ROYAL BLUE
TURQUOISE	WHITE	

Long handles



NT0971 Shopping Bag St. Gallen

100% Polypropylene
38 x 29 x 10 cm
80 g/m²

COBALT BLUE	GREY	LIGHT GREEN
ORANGE	PALE BLUE	RED
WHITE	YELLOW	

Non-woven shopper | Handles 2.5 x 50 cm | Side flap (10 cm) | One part of the lower front and back (each side approx. 8.5 cm) in black | Delivery without content/deco | Capacity: approx. 6 litres



NT3610 Shopping Bag Bern

100% Polypropylene
38 x 40 x 16 cm
 80 g/m²

WHITE/BLACK	WHITE/COBALT BLUE	WHITE/LIGHT GREEN
WHITE/ORANGE	WHITE/RED	

Bottom and side-folding (13 cm) | Long handle | Length of handle: approx. 52 cm | Delivery without content/deco | Capacity: approx. 21 litres

XT22 PP Shopper Bag DUO

100% Polypropylene
approx. 38 x 29 x 10 cm
 80 g/m²

LIGHT BLUE/BLACK	LIGHT GREEN/BLACK	WHITE/DARK BLUE
------------------	-------------------	-----------------

Practical and inexpensive shopping bag made of polypropylene (non-woven material) | Two-coloured design | Bottom gusset and side gusset for practical use | Length of handle: approx. 57 cm | Delivery without decoration/content



XT33 PP Big Shopper Bag

100% Polypropylene
approx. 38 x 42 x 10 cm
 80 g/m²

BLACK	DEEP BLUE (CA. P. 539U-HKS 38-41)	WHITE
-------	-----------------------------------	-------

Shopping bag made of polypropylene (non-woven material) | Length of handle: approx. 57 cm | Sturdy handles | Delivery without decoration/content

NT6622 Promotional Bag Mini

100% Polypropylene
19,8 x 29,5 x 8,2 cm

NATURAL

Promotional/exhibition bag made of polypropylene | Including carry cords | Front pocket format A5 | Delivery without decoration/content

NT6623 Promotional Bag Maxi

100% Polypropylene
26 x 39,7 x 10,1 cm

NATURAL

Promotional/exhibition bag made of polypropylene | Including carry cords | Front pocket format A4 | Delivery without decoration/content



BG285 187

06 Backpacks

GYMSAC	175
LEISURE	184
ROLLTOP	194
LAPTOP	199

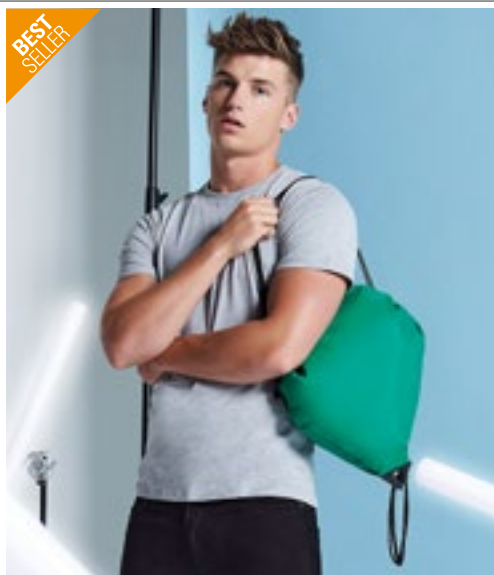

BG10 | BG10 **Premium Gymsac**

BagBase



100% Polyester
33 x 45 cm
100 g/m²

BagBase

AIRFORCE BLUE	BLACK	BOTTLE GREEN	BRIGHT RED
BRIGHT ROYAL	BURGUNDY	CLASSIC PINK	CLASSIC RED
FLUORESCENT ORANGE	FLUORESCENT PINK	FLUORESCENT YELLOW	FRENCH NAVY
FUCHSIA	GOLD	GRAPHITE GREY	JUNGLE CAMO
KELLY GREEN	LIGHT GREY	LIME GREEN	MAGENTA
OCEAN BLUE	OLIVE GREEN	ORANGE	PURPLE
SAPPHIRE BLUE	SILVER	SKY BLUE	SURF BLUE
WHITE	YELLOW		

210D Polyester - 100g/m², Silver - 210D Nylon | Water resistant fabric | Capacity: 11 litres | Reinforced corners with gun metal eyelets | Delivery without content / decoration



BG110 | BG110 **Icon Gymsac**

BagBase



100% Polyester
40 x 48 cm

BagBase

BLACK	BLACK/BLACK	BLACK/FUCHSIA
BLACK/LIME GREEN	BLACK/SURF BLUE	BOTTLE GREEN
BRIGHT ROYAL	CLASSIC RED	FRENCH NAVY
FUCHSIA/BLACK	GRAPHITE GREY/BLACK	GREY MARL/BLACK
LIGHT GREY	LIME GREEN	PURPLE
SAPPHIRE BLUE	WHITE/BLACK	YELLOW/BLACK

TearAway label for ease of rebranding | Hidden stash pocket | Chunky draw cords | 300D Polyester - 150 g/m² | Water resistant fabric | Delivery without content / decoration | Capacity: 15 litres



BG5 | BG5 **Budget Gymsac**

BagBase



100% Polyester
33 x 45 cm
80 g/m²

BagBase

BLACK	FUCHSIA	GRAPHITE GREY
LIME GREEN	NAVY	ORANGE
RED	ROYAL	WHITE

210D Polyester | Water resistant fabric | Capacity: 11 litres | Delivery without content / decoration



RY7150 | BO7150 **Cuanca String Bag**

Stamina
POWER IDEAS



100% Polyester
34 x 43 cm
60 g/m²

Stamina

BLACK 02	ORANGE 31	RED 60
ROYAL BLUE 05		

100% polyester, 210D, 60 g/m² | Dimensions: 34 x 42 cm | Adjustable drawstring at the back | Metal eyelets | Front pockets made of microperforated fabric | Plastic eyelet for mobile phone cable | Tear-out label | Water-repellent | Delivery without decoration/content



LB70600 | 70600 **Backpack Urban**

100% Polyester
34,5 x 45 cm

SOL'S

APPLE GREEN	AQUA	BLACK
BURGUNDY	CAMO	FLASH PINK
FRENCH NAVY	GOLD	GRAPHITE
KELLY GREEN	NEON CORAL	ORANGE
PURE GREY	PURPLE	RED
ROYAL BLUE	SKY BLUE	WHITE

210T Polyester | Front reinforced corners with eyelets, adjustable drawstrings | Delivery without content / decoration

BACKPACKS (GYMSAC)



RY7526 | BO7526 **Gymsac Milano**

100% Polyester
43,5 x 43 cm



Polyester 190T | Draw cord

Stamina



RY7151 | BO7151 **Calao String Bag**

100% Polypropylene
36 x 42 cm
80 g/m²

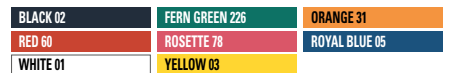

100% non-woven polypropylene, 80 g/m² | Dimensions: 36 x 42 cm | Adjustable drawstring at the back | Tear-out label | Delivery without decoration/content

Stamina



RY7155 | BO7155 **Kagu Bag**

100% Polyester
35 x 45 cm
70 g/m²

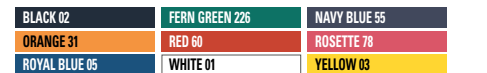

100% polyester, 210T, 70 g/m² | Dimensions: 35 x 45 cm | Adjustable 8 mm thick drawstring at the back | Tear-out label | Suitable for sublimation printing | Water-repellent | Delivery without decoration/content

Stamina



HF2716 | 1802716 **Taffeta Backpack Sport**

Polyester
33 x 42 cm

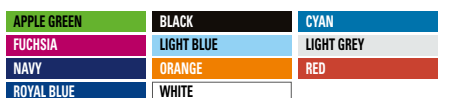

Main compartment with drawstring | Polyester 210D | Delivery without content/deco | Capacity: approx. 9 litres

Halfar



QD17 | QD17 **Gymsac**

100% Polyester
31 x 40 cm



Self-coloured draw cords | Water resistant | Capacity: 7 litres | 210D Polyester | Reinforced corners with metal eyelets | Delivery without content / decoration

Quadra



NT6232 **Drawstring Backpack Modo**

100% Polypropylene
33 x 42,5 cm
80 g/m²



With drawstring | Delivery without decoration/content



BagBase



NEW COLOUR **5L**

BG910 | BG910 **Sublimation Gymsac**

100% Polyester
28,5 x 41 cm

BagBase

NATURAL	WHITE
---------	-------

300D Polyester | Sublimation friendly A3 Size | Can be decorated front and rear | Draw cord closure | Removable cord for ease of decoration | TearAway label for ease of rebranding | Capacity: app. 5 litres | Delivery without content / decoration



BagBase



15L

BG281 | BG281 **Recycled Gymsac**

100% Polyester
40 x 48 cm

BagBase

BLACK	CLASSIC RED	MILITARY GREEN
MUSTARD	NAVY	PETROL
PURE GREY		

100% Recycled 300D Polyester | TearAway label | Hidden stash pocket | Self fabric cord loops for ease of decoration | Cord zip pullers with reflective detailing | Chunky draw cords | PVC free | Delivery without content / decoration | Capacity: 15 litres

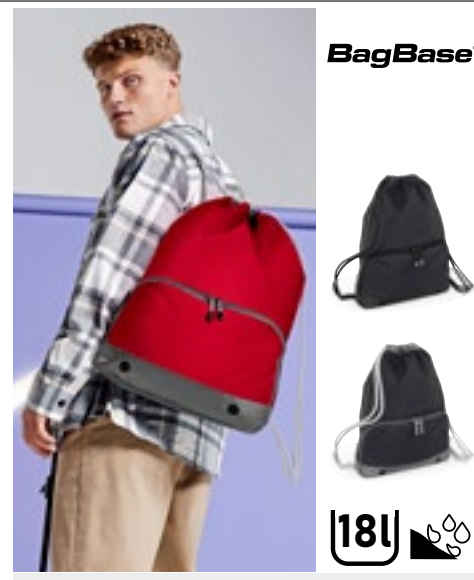

BagBase



18L

BG542 | BG542 **Athleisure Gymsac**

100% Polyester
35 x 49 x 9 cm

BagBase

BLACK	BLACK/BLACK
BRIGHT ROYAL	CLASSIC RED
FRENCH NAVY	GREY MARL
ICE GREY	

Water resistant fabric | Shoe compartment / wet pocket | Large main compartment | Authentic metal ventilation eyelets | Water bottle holder | Chunky draw cords | 600D / 420D Polyester combination | TearAway label for ease of rebranding | Delivery without content / decoration | Capacity: 18 litres



10L

HF3051 | 1813051 **Drawstring Bag Flash**

Polyester
33 x 42 cm

Halfar

BLACK/GREEN	BLACK/NAVY
BLACK/ORANGE	BLACK/RED
BLACK/WHITE	BLACK/YELLOW

Light backpack | Polyester 210D | Black backpack with coloured cord straps | Delivery without decoration/content | Capacity: approx. 9 litres



3L

BS17077 | DTG-17077 **Gymsac - Montreal**

100% Polyurethane
43 x 34 cm

Bags2GO

BLACK MELANGE

600D snowflake ripstop/PU drawstring bag, black melange | One main compartment that is closed by pulling the shoulder carrying straps together | Zipped front compartment | Air mesh border on the top edge | Bottom edge made of PVC | All zips are black, rubber zip pullers embossed with „bags2GO“ | Capacity: approx. 3 litres | Delivery without decoration/content



3L

BS15391 | DTG-15391 **Gymsac - Miami**

100% Polyester
43 x 34 cm

Bags2GO

GREY MELANGE/BLACK	GREY MELANGE/GREEN
GREY MELANGE/RED	GREY MELANGE/ROYAL
GREY MELANGE/WHITE	GREY MELANGE/YELLOW

600D polyester gym bag in grey melange | Main compartment that is closed by pulling the colourful shoulder carrying straps on the sides | One zip compartment at front | Zip to match the coloured carrying strap with coloured rubber zip-puller embossed with „bags2GO“ | Capacity: approx. 3 litres | Delivery without decoration/content



HALFAR
Starke Taschen.

HFK3060 Taffeta Backpack Paint

Polyester
33 x 42 cm

APPLE GREEN/GREEN	GREY/ORANGE
NAVY/RED	RED/YELLOW

Backpack with coloured cord straps | Polyester 210D | Delivery without decoration/content | Capacity: approx. 9 litres



SOL'S
the fair spirit

LB04103 Drawstring Backpack Conscious

100% Polyester
36 x 40 cm

BLACK	FRENCH NAVY	MEDIUM ORANGE
RED	ROYAL BLUE	WHITE
YELLOW GREEN		

Recycled polyester 190T | Black drawcords | Reinforced metal eyelets on the corners



HALFAR
Starke Taschen.

HF16079 Drawstring Bag Care

rPET
36 x 44 cm

ANTHRACITE	BLACK	GREEN
NAVY	RED	WHITE

Functional drawstring backpack | rPET upper material, 300d | Main compartment with drawstring | Zipped inside pocket | Extra-thick cord | Delivery without decoration/content | Capacity: approx. 11 litres



bags2GO

BS20077 Gymsac - Gothenburg

100% Polyester
43 x 33 cm

DARK GREY MELANGE/LIGHT GREY MELANGE

600D polyester gym bag in mottled-effect dark and light grey | A large main compartment that can be closed by pulling the dark grey, side shoulder straps together | Spacious front pocket with concealed zip | Drawstring in dark grey air mesh | Black zip, the rubber zip puller is embossed with the „bags2GO“ logo | Capacity: approx. 1.5 litres | Delivery without decoration/content



HALFAR
Starke Taschen.

HF3055 Drawstring Bag Join

Polyester
36 x 45 cm

ANTHRACITE	APPLE GREEN	BLACK
CYAN	DARK RED	NAVY
ORANGE	RED	WHITE

Large drawstring backpack made of ripstop fabric | Main compartment with lateral zip pocket | Draw cord | Carry loop | Delivery without decoration/content | Capacity: approx. 12 litres



HALFAR
Starke Taschen.

HF3349 Drawstring Bag Step

Polyester
36 x 45 cm

APPLE GREEN	BLACK	CYAN
NAVY	RED	WHITE

Large drawcord-backpack | Main compartment with lateral zipped pocket | Reflector stripes | Draw cord | Carry loop | Delivery without decoration/content | Capacity: approx. 12 litres



HALFAR
Starke Taschen.

HF4002 Drawstring Bag Jersey

Polyester
36 x 45 cm

ANTHRACITE

Large drawstring bag made from fine jersey material which is pleasant to the touch | Main compartment with lateral zipped pocket | Draw cord | Carry loop | Delivery without decoration/content | Capacity: approx. 11 litres



QUADRA

QD71 Premium Gymsac

100% Polyester
40 x 49 cm

BLACK	BRIGHT ROYAL	CLASSIC RED
FRENCH NAVY		

Water resistant | Zippered front pocket | Drawcord closure | Capacity: 14 litres | 210D Polyester | Reinforced corners with metal eyelets | Delivery without content / decoration



BagBase

BG7 Clear Gymsac

100% TPU
33 x 45 cm

CLEAR/BLACK

100% Transparent Thermoplastic Polyurethane | Soft-touch fabric | TearAway label for ease of rebranding | Polyester binding for added strength | Water resistant fabric | Reinforced cord channel for durability | Delivery without content / decoration | Capacity: 11 litres



NT0927 **Transparent PVC Drawstring Backpack**

PVC
35 x 0,4 x 44 cm

BLACK	COBALT BLUE	LIGHT GREEN
RED	WHITE	

PVC Shoebag/Backpack with drawcord | Coloured piping | Delivery without content/deco

l-merch

BEST SELLER



LB02111 **Backpack Chill**

70% Cotton / 30% Polyester
34,5 x 45 cm

DENIM BRUT

Raw denim | Adjustable drawstring | Delivery without content / decoration | Capacity: 7,5 litres

SOL'S
the fair spirit



SOL'S
the fair spirit



LB02930 **Marceau Bag**

100% Cotton
33 x 45 cm

FRENCH NAVY	WHITE
-------------	-------

Backpack with contrast adjustable drawstrings | Delivery without content / decoration | Capacity: 7 litres



HALFAR
Starke Taschen.

HF3052 **Drawstring Bag Organic**

Cotton
38 x 45 cm

NATURAL

Organic cotton drawstring backpack | Main compartment with drawstring | Delivery without decoration/content | Capacity: approx. 13 litres



HALFAR
Starke Taschen.

HF3057 **Drawstring Bag Earth**

Cotton
38 x 45 cm

APPLE GREEN	BLACK	NAVY
RED	WHITE	

Lightweight cotton drawstring backpack | Main compartment with drawstring | Delivery without decoration/content | Capacity: approx. 13 litres



WM160 **Organic Cotton InCo Gymsac**

100% Cotton
37 x 46 cm

BLACK	DUSTY BLUE	DUSTY GREEN
FRENCH NAVY	NATURAL	TERRACOTTA
WHITE		

Organic Cotton in Conversion | Rope drawcord closure | External cord attachments | CutAway label | Capacity: 12 litres



BUILD YOUR BRAND

BY125 **Gymbag**

100% Cotton
44 x 42 cm

BLACK

Two drawstrings for opening and closing | Delivery without decoration/content



HALFAR
Starke Taschen.

HF16063 **Drawstring Bag Planet**

Cotton
38 x 42 cm

BEIGE	BLUE	LIGHT GREY
RED		

Lightweight drawstring bag made from pre-recycled cotton (5 OZ) | Main compartment with drawstring | Delivery without decoration/content



BagBase

BG642 **Denim Gymsac**

37 x 46 cm

DENIM BLUE	LIGHT DENIM
------------	-------------

100% Soft Cotton Denim | TearAway label for ease of rebranding | Dual-purpose grab handle/ hanging loops | Drawcord closure | Cotton webbing shoulder straps | Can be carried by hand or backpack style | Delivery without content / decoration | Capacity: 12 litres

BACKPACKS (GYMSAC)



Neutral
Certified Responsibility™



NE90020 | O90020 **Gym Bag**

100% Cotton
39 x 46 cm
210 g/m²

Neutral

BLACK	BORDEAUX	CHARCOAL	DUSTY INDIGO
DUSTY MINT	DUSTY PURPLE	DUSTY YELLOW	MILITARY
NATURE	NAVY	OKAY ORANGE	RED
SAPPHIRE	WHITE	YELLOW	

Fairtrade-certified cotton | Certified organic combed cotton | Twill weave | Heavy drawstrings | Neutral and Fairtrade flaglabel at side | Delivery without content / decoration



Westford Mill



13L SERIAL

WM810 | W810 **EarthAware® Organic Gymsac**

100% Cotton
37 x 47 cm
340 g/m²

Westford Mill

AIRFORCE BLUE	AMBER	BLACK
BLACK/BLACK	BRIGHT ROYAL	CLASSIC RED
FRENCH NAVY	GRAPHITE GREY	LIGHT GREY
NATURAL	OLIVE GREEN	ORANGE RUST
PASTEL PINK	SAGE GREEN	WHITE

Capacity: ca. 13 Litres | Premium heavyweight fabric | Heavy rope draw cord closure | Delivery without content / decoration



Westford Mill

12L

WM110 | W110 **Cotton Gymsac**

100% Cotton
approx. 37 x 46 cm
140 g/m²

Westford Mill

BLACK	BLACK/BLACK
BOTTLE GREEN	BRIGHT RED
BRIGHT ROYAL	BURGUNDY
CHOCOLATE	CLASSIC PINK/WHITE
CLASSIC RED	EMERALD
FRENCH NAVY	FUCHSIA
GRAPHITE GREY	KELLY GREEN
LAVENDER/WHITE	LIGHT GREY
LIME GREEN	MUSTARD
NATURAL	OLIVE GREEN
ORANGE	PASTEL BLUE/WHITE
PASTEL MINT/WHITE	PASTEL PINK/WHITE
PURPLE	SAPPHIRE BLUE
SURF BLUE	WHITE
YELLOW	

100% Cotton - 140gsm (4.1oz/yd²) | Capacity: 12 litres | Article weight approx: 85 g | Rope draw cord closure | Delivery without content / decoration

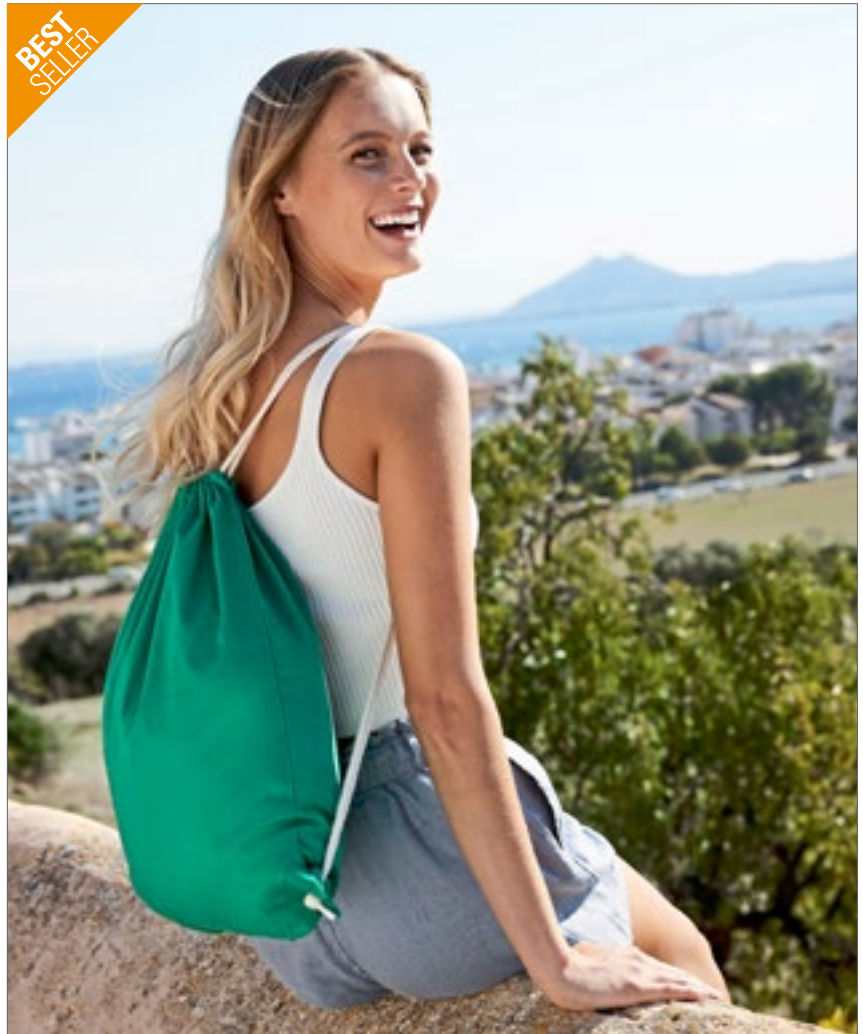



WM260 | W260 **Organic Premium Cotton Gymsac**

100% Cotton
37 x 46 cm
200 g/m² Westford Mill

BLACK	BRIGHT ROYAL	CLASSIC RED	FRENCH NAVY
GRAPHITE GREY	LIGHT GREY	NATURAL	WHITE

100% Organic Cotton | Premium cotton for enhanced durability | External cord attachments for ease of decoration | Rope draw cord closure | Delivery without content / decoration | Superior print surface for optimal decoration | Capacity: 12 litres



WM910 | W910 **Recycled Cotton Gymsac**

100% Cotton
37 x 46 cm
170 g/m² Westford Mill

BLACK	NATURAL
-------	---------

Made from 100% pre-consumer recycled Cotton | Recycled Cotton drawcords | Capacity: 12 litres | Delivery without decoration/content



WM210 | W210 **Premium Cotton Gymsac**

100% Cotton
37 x 46 cm
200 g/m² Westford Mill

BLACK	FRENCH NAVY	GRAPHITE GREY	NATURAL
WHITE			

Premium cotton for enhanced durability | Superior print surface for optimal decoration | External cord attachments for ease of decoration | Rope draw cord closure | Capacity: approx. 12 litres | Delivery without content / decoration



WM960 | W960 **Revive Recycled Gymsac**

60% Cotton / 40% Polyester
37 x 46 cm
270 g/m² Westford Mill

BLACK	NATURAL
-------	---------

Made from a blend of pre-consumer recycled Cotton and postconsumer recycled Polyester | Recycled Polyester made from 100% rPET, equivalent to approx. 2.5 post-consumer bottles | Recycled Cotton/Polyester blend drawcords | Capacity: 12 litres | Delivery without decoration/content

BACKPACKS (GYMSAC)



LB04095 | 04095 **Drawstring Backpack Genova**

100% Cotton
37 x 41 cm
100 g/m²

BLACK	DARK PINK	GRAPHITE
LEMON	LIGHT ORANGE	NATURAL
ROYAL BLUE	TURQUOISE	ULTRAMARINE
WHITE	YELLOW GREEN	

Adjustable drawcords



LB04098 | 04098 **Drawstring Backpack With Handles Oslo**

100% Cotton
38 x 42 cm
220 g/m²

BLACK	FRENCH NAVY	GRAPHITE
NATURAL		

Adjustable drawcords in a natural colour | Reinforced eyelets at the corners | Long handles



LB04099 | 04099 **Drawstring Backpack With Handles Atlanta**

80% Polyester / 16% Cotton / 2% Viscose / 2% Polyamide
38 x 42 cm
140 g/m²

GREY MELANGE	HEATHER BEIGE	HEATHER BLUE
HEATHER DENIM	HEATHER RED	

Recycled polyester and cotton | Long handles | Reinforced eyelets at the corners | Drawcords in a natural colour



XT400 **Fairtrade Cotton Gymbag**

100% Cotton
38 x 46 cm
150 g/m²

BLACK	GRAPHITE GREY (CA. P. 447C)	NATURAL
NAVY (CA. P. 532C)	RED (CA. P. 200C)	

Gym bag made from 100% organic cotton | Fairtrade-certified cotton | Twill Weave | Closure with drawstring and robust rope | Capacity: approx. 13 litres | Delivery without content/deco



XT450 **Recycled Gymbag**

70% Cotton / 30% Polyester
38 x 46 cm
140 g/m²

BLACK	NATURAL	NAVY (CA. P. 532C)
RED (CA. P. 200C)		

70% recycled cotton and 30% recycled polyester | Natural-coloured, strong cords | Standard size: 46 x 28 cm | Grammage: 140 g/m² | Drawstring closure for easy opening and closing | Strong internal linking | Delivery without decoration/content



WM686 | W686 **Nautical Gymsac**

100% Cotton
37 x 46 cm
407 g/m²

FRENCH NAVY	NATURAL
NATURAL/GREY	NATURAL/NAVY
NATURAL/PINK	

100% Brushed Cotton Canvas | Printed stripe design | Dual-purpose grab handle/ hanging loops | Heavy rope drawcord closure | Delivery without content / decoration | Capacity: 12 litres



KX112 | FRGB

Elastic Full-Reflective Gym Bag Florence

100% Polyester
50 x 40 cm

Korntex

SILVER

Highly reflective elastic gym bag | Stretchy reflective fabric | Large storage space as well as two additional smaller zip pockets | Fully foldable and stowable in one of the small pockets | Large printing area | Side cords with two eyelets | Equipped with EAN barcode



BagBase



BG137 | BG137

Reflactive Gymsac

100% Polyester
48 x 40 cm

BagBase

BLACK REFLECTIVE | SILVER REFLECTIVE

TearAway label | Lightweight yet durable | Reflective powder coating for enhanced visibility | Self fabric cord loops for ease of decoration | Zippered external stash pocket | Chunky draw cord closure | Delivery without content / decoration | Capacity: 15 litres



NT6170

One-Sided Reflective Gym Bag

100% Polyester
34 x 42 cm

BagBase

YELLOW/SILVER

190T Nylon | Reflective back | Black drawstring



KX108 | GS100

Hi-Vis City Daypack Salerno

100% Polyester
35 x 40 cm
200 g/m²

Korntex

SIGNAL YELLOW

Made from dirt-repellent 210D Oxford polyester | With all-round reflective strips | Side cords with two eyelets for size adjustment | Delivery without decoration/content



HF2204 | 1812204

Drawstring Bag Reflex

Polyester
33 x 43 cm

Halfar

NEON YELLOW

Main compartment with drawstring | Main material bright neon yellow with 3M® reflector strips | Delivery without decoration/content | Capacity: approx. 10 litres



NT6238

Backpack 'Emergency'

100% Polyester
35 x 0,3 x 39,5 cm

COBALT BLUE | ORANGE | RED
YELLOW

Polyester 190T | Shoebag/Backpack with drawstring, metal eyelets and reflective strips



RY7154 | BO7154 **Sison Small Backpack**

100% Polyester
23 x 40 x 12 cm
145 g/m²

BLACK 02	ORANGE 31	PISTACHIO 28
RED 60	ROSETTE 78	ROYAL BLUE 05
WHITE 01	YELLOW 03	

100% 600D polyester | Small promotional backpack with adjustable shoulder strap | Dimensions: 23 x 40 x 12 cm | Carrying handle at the top | Front zipped pocket | Extremely light and compact | Tear-out label | Rainproof | Capacity: approx. 7 litres | Delivery without decoration/content



RY7153 | BO7153 **Condor Small Backpack**

100% Polyester
30 x 40 x 18 cm
340 g/m²

BLACK 02	FERN GREEN 226	RED 60
ROYAL BLUE 05	WHITE 01	YELLOW 03

100% 600D polyester | Small promotional backpack with adjustable shoulder strap | Dimensions: 30 x 40 x 18 cm | Carrying handle at the top | Front zipped pocket | Side pocket made of micro-perforated fabric | Tear-out label | Rainproof | Capacity: approx. 12 litres | Delivery without decoration/content



HF16080 | 1816080 **Monostrap Trend**

Polyester
18 x 30 x 8 cm

BLACK	DUSKY PINK	GREY-SPRINKLE
MINT	NAVY	OFF-WHITE

Polyester 600d | Modern single-strap backpack | Main compartment with 2-way zip | Flat insert pocket on the inside | Back zip compartment | Padded, adjustable shoulder strap can be worn on either side | Carry loop | Delivery without decoration/content | Capacity: approx. 4 litres



NT211N **Trend Backpack**

100% Polyester
28 x 42 x 18 cm

AQUA BLUE	BLACK	BRIGHT GREEN
GREEN	GREY	NAVY
ORANGE	RED	ROYAL BLUE
WHITE	YELLOW	

Main compartment with reinforced bottom and double zip | One front compartment with zip one with hook-and-loop fastening | Front compartment with zip | Polyester 600D | Padded back and adjustable shoulder straps | Delivery without decoration/content | Capacity: approx. 17 litres



NT4585 **Backpack Basic**

100% Polyester
37,5 x 14 x 44 cm

BLACK	BLUE	LIGHT GREEN
ORANGE	PALE BLUE	PURPLE
RED	WHITE	YELLOW

Zippered front pocket | Padded shoulder strap | Zip with puller | Hanging up eyelet | Delivery without decoration/content | Capacity: approx. 20 litres

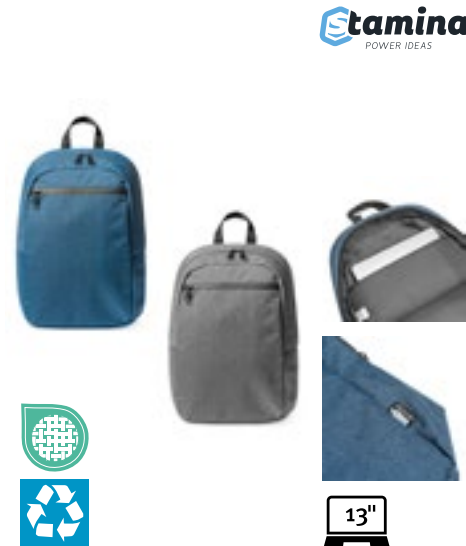

RY7106 | MO7106 **Backpack Malmo**

100% Polyester
31 x 42 x 12 cm

HEATHER DENIM 255	HEATHER GREY 58
-------------------	-----------------

Backpack made from 600D RPET recycled polyester with a mottled finish | Padded back and inside pockets | Double compartment with waterproof zip and outside pocket | Padded shoulder straps and trolley strap | Compartment for a 13-inch laptop



BagBase



BG125L | BG125L

Maxi Fashion Backpack

100% Polyester
34 x 45 x 23 cm

BagBase

BLACK/GRAPHITE GREY	FRENCH NAVY/BLACK
GRAPHITE GREY/BLACK	

600D Polyester | Padded adjustable shoulder straps | Padded back panel | Zippered front pocket | Grab handle | Capacity: approx. 22 litres | TearAway label for ease of rebranding | Delivery without content / decoration



BagBase



BG125S | BG125S

Mini Fashion Backpack

100% Polyester
24 x 33 x 17 cm

BagBase

BLACK/BLACK	BRIGHT RED
BRIGHT ROYAL	CLASSIC PINK/LIGHT GREY
FRENCH NAVY	FUCHSIA
JUNGLE CAMO	LIME GREEN
SKY BLUE/LIGHT GREY	

600D Polyester | TearAway label | Zippered front pocket | Padded back panel | Grab handle | Padded adjustable shoulder straps | Delivery without content / decoration | Capacity: 9 litres



BEST SELLER

BagBase



BG153 | BG153

Mini Essential Fashion Backpack

100% Polyester
23 x 35 x 12 cm

BagBase

BLACK	FRENCH NAVY	FUCHSIA
LAVENDER	LIGHT GREY	OLIVE GREEN
PISTACHIO	POWDER BLUE	POWDER PINK
WHITE		

600D Polyester | Fully adjustable shoulder straps | TearAway label for ease of rebranding | Zippered front pocket | Padded back panel | Grab handle | Capacity: 7 litres | Delivery without content / decoration



BEST SELLER

BagBase



BG125 | BG125

Original Fashion Backpack

100% Polyester
31 x 42 x 21 cm

BagBase

AIRFORCE BLUE/GRAPHITE GREY	ANTHRACITE
BLACK	BLACK/BLACK
BOTTLE GREEN	BRIGHT RED
BRIGHT ROYAL	BURGUNDY
CARAMEL	CLASSIC PINK/GRAPHITE GREY
CLASSIC RED	EMERALD/GRAPHITE GREY
FLUORESCENT YELLOW	FRENCH NAVY
FUCHSIA/GRAPHITE GREY	GRAPHITE GREY
GREY MARL	KELLY GREEN
LIGHT GREY/GRAPHITE GREY	LIME GREEN/GRAPHITE GREY
MAGENTA	MINT GREEN/LIGHT GREY
MUSTARD	NATURAL/NATURAL
OLIVE GREEN	ORANGE/GRAPHITE GREY
PURPLE	SAPPHIRE BLUE
SKY BLUE/FRENCH NAVY	SURF BLUE/GRAPHITE GREY
TRUE PINK/GRAPHITE GREY	WHITE/GRAPHITE GREY
YELLOW/GRAPHITE GREY	

600D Polyester | Zippered front pocket | Padded back panel | Grab handle | Capacity: 18 litres | Padded adjustable shoulder straps | Delivery without content / decoration | TearAway label for ease of rebranding

BACKPACKS (LEISURE)



BagBase®



BG125J | BG125J **Junior Fashion Backpack**

100% Polyester
28 x 38 x 19 cm

BagBase

BLACK	BOTTLE GREEN
BRIGHT RED	BRIGHT ROYAL
BURGUNDY	CLASSIC PINK/LIGHT GREY
FRENCH NAVY	FUCHSIA/GRAPHITE GREY
LIME GREEN/GRAPHITE GREY	ORANGE/GRAPHITE GREY
PURPLE/LIGHT GREY	SURF BLUE/GRAPHITE GREY

600D Polyester | Zippered front pocket | Padded back panel | Grab handle | Capacity: 12 litres | Padded adjustable shoulder straps | Delivery without content / decoration



BEST SELLER

SOL'S
the fair spirit

BEST SELLER

SOL'S
the fair spirit



NEW
COLOUR **15,5!**

LB70100 | 70100 **Backpack Rider**

100% Polyester
14 x 28 x 40 cm

SOL'S

APPLE GREEN	ARMY	BLACK
BURGUNDY	CAMO	CHOCOLATE
DARK PURPLE	DUNE	FRENCH NAVY
FUCHSIA	GOLD	GRAPHITE
ORANGE	RED	ROYAL BLUE
SKY BLUE		

Large middle compartment with double zip pull | Front zipped pocket | Headphone port | Adjustable padded and reinforced straps | Padded back | Delivery without content / decoration | Capacity: 15,7 litres



LB70200 | 70200 **Backpack Express**

100% Polyester
33 x 43 x 17 cm

SOL'S

BLACK	DUNE	FRENCH NAVY
GOLD	ORANGE	RED
SKY BLUE		

Large middle compartment with double zip pull | 3 front zipped pockets | Headphone port | Stitched inside bottom | Adjustable padded and reinforced straps | Padded back | Delivery without content / decoration | Capacity: 24,1 litres



QUADRA®



18!

QD445 | QD445 **Academy Backpack**

100% Polyester
31 x 45 x 19 cm

Quadra

BLACK	FRENCH NAVY
-------	-------------

600D Polyester | Enhanced visibility reflective accents | Two mesh pockets / water bottle holders | Internal identification label | Zippered main compartment | Zippered front pocket | Internal slip pocket | Padded back panel | Padded adjustable shoulder straps | Grab handle | Delivery without content / decoration | Capacity: 18 litres



BagBase®



14"

BG768 | BG768 **Boutique Backpack**

100% Polyurethane
30 x 41 x 11 cm

BagBase

BLACK	OYSTER	SOFT GREY
-------	--------	-----------

100% Leather-Look PU | Saffiano fine grain | Zippered main compartment | Internal organisation pocket | Internal water bottle holder | Discreet zippered back panel pocket | Zippered internal valuables pocket | Padded laptop compartment compatible up to 14" | Soft-touch lining | High shine gold metal zips | Wheeled luggage handle strap | Self-fabric adjustable shoulder straps | Grab handle | TearAway label | Capacity: 10 litres | Delivery without decoration/content



BagBase®



20!

BG240 | BG240 **Modulr™ 20 Litre Backpack**

100% Polyester
33 x 47 x 18 cm

BagBase

BLACK	GREY MARL
-------	-----------

600D Polyester | TearAway label | Webbing loops for attachment of Modulr™ multipockets | Zippered main compartment | Zippered front pocket | Internal slip pocket | Padded back panel | Padded adjustable shoulder straps | Integrates with BG241 and BG242 | Delivery without content / decoration | Capacity: 20 litres



BagBase



18L

BG285 | BG285

Recycled Backpack

100% Polyester
31 x 42 x 21 cm

BagBase

BLACK	CLASSIC RED	MILITARY GREEN
MUSTARD	NAVY	PETROL
PURE GREY		

100% Recycled 600D Polyester | TearAway label | Zipped main compartment | Zipped front pocket | Grab handle | Cord zip pullers with reflective detailing | Padded adjustable shoulder straps | PVC free | Delivery without content / decoration | Capacity: 18 litres



BagBase



18L

BG212 | BG212

Universal Backpack

100% Polyester
30 x 42 x 20 cm

BagBase

BLACK	BRIGHT ROYAL	CLASSIC RED
FRENCH NAVY	GRAPHITE GREY	

600D Polyester | Padded back panel | Internal organiser section | Side mesh pocket | Capacity: 18 litres | Padded adjustable shoulder straps | Zipped top pocket | Large internal pocket | Grab handle | Delivery without content / decoration



bags2GO



25L

BS19017 | DTG-19017

Backpack - Ottawa

100% Polyurethane
45 x 32 x 16,5 cm

Bags2GO

BLACK MELANGE

600D snowflake ripstop/PU backpack in black melange | Large main compartment with two-way zip | Zipped front pocket | Large inner compartment | Padded back | Padded, ergonomically shaped shoulder carrying straps | Carrying loop on top | Two side mesh pockets made of Air Mesh | Reflective label on the front | All zips are black, rubber zip pullers embossed with „bags2GO“ | Capacity: approx. 25 litres | Delivery without decoration/content

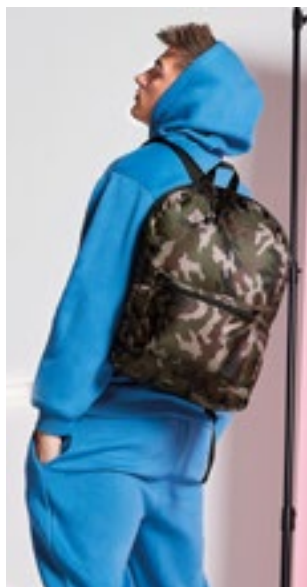

BagBase



20L

BG151 | BG151

Packaway Backpack

100% Polyester
31 x 45 x 16 cm

BagBase

BLACK/BLACK	JUNGLE CAMO/BLACK
-------------	-------------------

210D Polyester | TearAway label for ease of rebranding | Fully adjustable shoulder straps | Ultra light-weight yet durable | Water resistant fabric | Combined stow pouch / internal pocket | Zipped main compartment | Zipped front pocket | Capacity: approx. 20 litres | Delivery without content / decoration



HALFAR
Starke Taschen.

8L

HF15024 | 1815024

Backpack Flow

Polyester
22 x 40 x 11 cm

Halfar

APPLE GREEN	BLACK	RED
ROYAL BLUE	WHITE	YELLOW

Sporty, light-weight backpack with zipped front pocket | Main compartment with 2-way zip | Padded back and shoulder strap | Carry handle | Delivery without decoration/content | Capacity: approx. 8 litres



HALFAR
Starke Taschen.

8L

HF15025 | 1815025

Backpack Fresh

Polyester
22 x 40 x 11 cm

Halfar

APPLE GREEN/GREEN	GREY/ORANGE
NAVY/RED	

Sporty, light-weight backpack with zipped front pocket | Main compartment with 2-way zip | Padded back and shoulder strap | Carry handle | Delivery without decoration/content | Capacity: approx. 8 litres



HALFAR
Starke Taschen.

NEW

HALFAR
Starke Taschen.

NEW

HALFAR
Starke Taschen.

SERIAL **12L**

HF3355 | 1813355 **Backpack Solution**

Polyester
28 x 43 x 11 cm

Halfar

APPLE GREEN	BLACK	FUCHSIA
GREEN	ORANGE	RED
WHITE	YELLOW	

Modern backpack with zipped front pocket | Main compartment with 2-way zip and flat inside compartment | Rain flap | Front reflector stripes, padded back and shoulder straps | Handle | Delivery without decoration/content | Capacity: approx. 12 litres



HF8038 | 1818038 **Multi Bag Event**

rPET
28 x 35 x 5 cm

Halfar

ANTHRACITE	BEIGE	BLACK
DARK BORDEAUX	JADE GREEN	NAVY

rPET 600D | Main compartment with concealed zip, suitable for A4 documents | Length-adjustable shoulder and backpack carrying option | Handle



HF9201 | 1819201 **Backpack Mellow**

rPET /Soft PU
31 x 40 x 15 cm

Halfar

BEIGE	BLACK	NAVY
-------	-------	------

Polyamide 290D twill | Zipped main compartment with side buckle fastenings | Large zipped front pocket accessible from the side | Side mesh pockets | Option to mount an LED bicycle light | Loop on the front | Large, padded insert pocket, flat insert pocket and pen loops inside | Rear fastening loop for trolley handles | Well padded carrying handles | Handle



BUILD YOUR BRAND



16L EASY CARE

BY126 | BY126 **Backpack**

100% Polyester
45 x 32 x 18 cm

Build Your Brand

BLACK

Simple and trendy backpack | Two zipped pockets | Two comfy and adjustable straps | A carrying loop | Breathable, padded back part | Easy care | Delivery without decoration/content | Capacity: approx. 16 litres



HALFAR
Starke Taschen.

18L

HF3310 | 1803310 **Daypack City**

Polyester
28,5 x 42 x 17 cm

Halfar

APPLE GREEN	BLACK	LIGHT GREY
NAVY	ORANGE	RED

Main compartment | Zipped front pocket with organizer elements | Player pouch | Opening for headphone | Padded back and shoulder strap | Polyester 600D | Delivery without decoration/content | Capacity: approx. 18 litres



HALFAR
Starke Taschen.

21L

HF6694 | 1806694 **Backpack Galaxy**

Nylon
31 x 48 x 16 cm

Halfar

APPLE GREEN	BLACK	NAVY
ORANGE	RED	WHITE

Large main compartment with flat pouch | Lateral mesh pockets and straps | Big zipped front pocket with insert pouches and headset opening | Beautifully designed and padded shoulder straps | 420D Nylon & Jacquard | Delivery without decoration/content | Capacity: approx. 22 litres



QUADRA



16L

QD57 | QD57 **Pursuit Backpack**

100% Polyester
32 x 48 x 14 cm

Quadra

BLACK | FRENCH NAVY | GRAPHITE GREY

600D micro Ripstop Polyester | Ergonomic padded back panel | Padded adjustable shoulder straps | Reflective strip | Zippered small front pocket, front pocket organizer section | Capacity: 16 litres | Media pocket & headphone port | Water bottle holder | Elastic side pockets | Grab handle | Delivery without content / decoration

HALFAR
Starke Taschen.



14L

HF3062 | 1813062 **Backpack Step M**

Polyester
30 x 42 x 14 cm

Halfar

APPLE GREEN | BLACK | CYAN
NAVY | RED | WHITE

Spacious 2-way zip main compartment and insert pocket | Polyester 420D & ripstop | Lateral lashing straps | Zippered front pocket with two insert pouches | Front reflector stripes | Side net compartments | Headphone output | Padded shoulder straps with height-adjustable, elastic chest strap | Padded back | Delivery without decoration/content | Capacity: approx. 14 litres

BEST
SELLER

HALFAR
Starke Taschen.



22L

HF3063 | 1813063 **Backpack Step L**

Polyester
34 x 49 x 18,5 cm

Halfar

APPLE GREEN | BLACK | CYAN
NAVY | RED | WHITE

Spacious 2-way zip main compartment and insert pocket | Polyester 420D & ripstop | Lateral lashing straps | Zippered front pocket with two insert pouches | Front reflector stripes | Side net compartments | Headphone output | Padded shoulder straps with height-adjustable, elastic chest strap | Padded back | Delivery without decoration/content | Capacity: approx. 24 litres



BagBase



18L

BG615 | BG615 **Urban Trail Pack**

100% Polyester
31 x 48 x 19 cm

BagBase

BLACK/LIGHT GREY | FRENCH NAVY/SAPPHIRE BLUE

600D Polyester Twill / 300D Polyester | TearAway label for ease of rebranding | Zippered internal pocket | Internal slip pocket | Elasticated mesh side pockets | Webbing attachment loops | Reflective accents | Padded back panel | Delivery without content / decoration | Capacity: 18 litres



BagBase



27L

BG620 | BG620 **Urban Explorer Backpack**

100% Polyester
32 x 49 x 17 cm

BagBase

BLACK/TAN | MILITARY GREEN/TAN
NAVY DUSK/TAN

600D HD Polyester | TearAway label for ease of rebranding | Heritage Styling | Zippered flap pocket | Side pouch pockets | PU accents | Padded back panel | Drawcord closure | Padded adjustable shoulder straps | Internal slip pocket | Grab handle | Delivery without content / decoration | Capacity: 27 litres



BagBase



18L

BG825 | BG825 **Heritage Backpack**

100% Polyester
31 x 45 x 19 cm

BagBase

BLACK | FRENCH NAVY

600D Polyester | Heritage styling | Internal pockets | Padded adjustable shoulder straps | Padded back panel | Side pockets | Grab handle | Capacity: 18 litres | Zippered front pocket | TearAway label for ease of rebranding | Delivery without content / decoration



BG848 | BG848 **MOLLE Tactical 25L Backpack**

100% Polyester
30 x 45 x 22 cm

BagBase

BLACK | MILITARY GREEN

600D Polyester | TearAway label | Dual Rip-Strip™ MOLLE webbing | MOLLE webbing loop detail | Two large zippered front pockets | Zippered main compartment | Internal slip pocket | Grab handle | Padded back panel | Compression straps | Padded adjustable shoulder straps | Compatible with ModulR™ Multipockets BG241 and BG242 | Compatible with MOLLE Utility Patch | Delivery without content / decoration | Capacity: 25 litres



BG841 | BG841 **MOLLE Utility Sublimation Patch**

100% Polyester
10 x 6,5 cm

BagBase

WHITE

HD Polyester Microfibre | Full Rip-Strip™ reverse for any secure attachment | HD sublimation image surface | Press optimised for sublimation | Designed for decoration | Compatible with all BagBase® MOLLE styles | Compatible with all Beechfield® removable patch styles

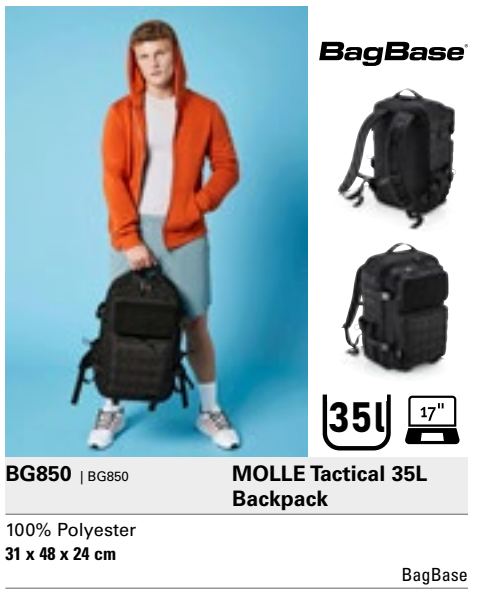

BG850 | BG850 **MOLLE Tactical 35L Backpack**

100% Polyester
31 x 48 x 24 cm

BagBase

BLACK | COMBAT CAMO

600D Polyester, Lining: 210D Polyester | MOLLE webbing loop detail | Large main compartment | Padded laptop compartment, compatible up to 17" | Full Rip-Strip™ front pocket for optimal decoration | Three large zippered front pockets | Dual tight-knit stretch mesh bottle pockets - capable of holding 750ml bottle shakers | Internal mesh pockets | Padded back panel | Large top carry handle | Compression straps | Ergonomically designed straps for everyday comfort | Fully adjustable chest strap | Compatible with Rip-Strip™ patches BG840 and BG841 | Compatible with ModulR™ Multipockets BG241 and BG242 | TearAway label | Capacity: 35 litres | Delivery without decoration/content



HF15016 | 1815016 **Multi Bag Sky**

Polyester
41 x 43 x 13 cm

Halfar

APPLE GREEN | BLACK | BLUE | LIGHT GREY | NAVY | RED

Modern backpack shopper | Zipped main compartment | Zipped front pocket | Zipped inside pocket | Handles with press stud cuff | Adjustable, breathable carrying system | Folding and stowage function | Delivery without decoration/content | Capacity: approx. 17 litres



HF16067 | 1816067 **Multi Bag Loom**

Cotton / Polyester
32 x 40 x 9 cm

Halfar

GREY | NATURE

Innovative multi-functional bag for use as backpack or shoulder bag | Zipped main compartment | Zipped inside pocket | Delivery without decoration/content | Capacity: approx. 12 litres



HF16068 | 1816068 **Backpack Loom**

Cotton / Polyester
28 x 43 x 14 cm

Halfar

GREY | NATURE

Large zipped main compartment with addition roll fastening | Large flat pouch | Zipped inside pocket | Elaborately quilted and padded back | Padded base | Back zipped compartment | Padded, length-adjustable shoulder straps | High-quality metal accessories | Delivery without decoration/content | Capacity: approx. 22 litres



bags2GO



16L SERIAL

BS15273 | DTG-15273 **Daypack - Manhattan**

100% Polyester
39 x 27 x 15,5 cm

Bags2GO

GREY MÉLANGE

600D Polyester Backpack in grey melange | One main compartment with 2-way zip | Small meshed zipped pocket on the inside rear | Pocket on front with zip | Carrying loop on top | Adjustable and padded shoulder strap | Padded back | All zips are black and the rubber zip pullers are embossed with the „bags2GO“ logo | Capacity: approx. 16 litres | Delivery without decoration/content



bags2GO



22L SERIAL

BS15380 | DTG-15380 **Daypack - Wall Street**

100% Polyester
44 x 31 x 16 cm

Bags2GO

GREY MÉLANGE

600D Polyester Backpack in grey melange | One main compartment with 2-way zip | Two small zipped pockets, one on the front and one on top behind the carry handle | Two open side pockets made of black Air Mesh with elastic | Padded carrying handle on top | Ergonomically shaped, adjustable and padded shoulder carrying straps | Chest strap width- and height-adjustable with click clasp | Back heavily padded in upper and lower area | All zips are black and the rubber zip pullers are embossed with the „bags2GO“ logo | Capacity: approx. 22 litres | Delivery without decoration/content



bags2GO



15" 13L

BS19431 | DTG-19431 **Daypack - Stockholm**

100% Polyester
43 x 30 x 10 cm

Bags2GO

DARK GREY MÉLANGE/LIGHT GREY MÉLANGE

600D polyester backpack in mottled-effect dark and light grey | Spacious main compartment with concealed 2-way zip | One sewn-on zipped pocket on the front | Padded carrying handle on top made of dark grey air mesh | An inner, padded 15-inch laptop compartment with hook-and-loop fastening | Two small, open inner compartments as well as a pen holder | Ergonomically shaped, adjustable and padded shoulder carrying straps | Back padded with dark grey air mesh | All belts and straps are coloured in the same dark grey | All zips are black and the rubber zip pullers are embossed with the „bags2GO“ logo | Capacity: approx. 13 litres | Delivery without decoration/content



bags2GO



18L SERIAL

BS18073 | DTG-18073 **Backpack - Colorado**

100% Polyester
47 x 30 x 13 cm

Bags2GO

GREY MÉLANGE

600D Polyester Backpack in grey melange | Spacious main compartment with zip and a padded laptop compartment with hook-and-loop fastener | Three attached zip pockets at the front | Ergonomically shaped, adjustable and padded shoulder carrying straps | Padded back | Carrying handle at the top | All zips are black and the rubber zip pullers are embossed with the „bags2GO“ logo | Capacity: approx. 18 litres | Delivery without decoration/content



HF3350 | 1813350 **Multi Bag Step**

Polyester
29,5/42 x 48,5 x 15 cm

Halfar

APPLE GREEN	BLACK	CYAN	NAVY
RED	WHITE		

Practical, elegant shopper | Main compartment with zip and pull cord | Insert pouch on the inside | 2-way zip front pocket | Backpack function with length-adjustable shoulder straps | Front reflector stripes | Side net compartments | Removable, length adjustable shoulder strap | Delivery without decoration/content | Capacity: approx. 22 litres



YK8001 | SH8001 **Hi-Vis London Backpack**

100% Polyester
42 x 28 x 15 cm

YOKO

HI-VIS ORANGE	HI-VIS YELLOW
---------------	---------------

One main compartment with inside separation | Internal pocket for MP3 / iPod with rubber outlet for earphones | 2 side mesh pockets | Front expandable pocket to fit a standard ball / helmet | Webbed carrying handle | Adjustable padded shoulder straps | 25mm reflective strips on three sides | Waterproof 600D Polyester | Dimensions: 42H x 28W x 15D cm | Capacity: 23 litres



HF2206 | 1812206 **Backpack Reflex**

Polyester
27 x 42 x 15 cm

Halfar

NEON YELLOW

Large main compartment with 2-way zip and rain protection flap | Net compartment inside, with padded sub-compartment | Headphone output | Front pocket with 2-way zip, rain protection flap and organiser | Handle | Padded back and carrier straps | Height-adjustable chest strap | Main material bright neon yellow with 3M® reflector strips | Delivery without decoration/content | Capacity: approx. 24 litres



HF6505 | 1816505 **Backpack Like**

Cotton
27 x 38 x 13 cm

Halfar

BLACK	NATURE	NAVY
OLIV	RED	

Urban backpack with high-quality metal accessories | Main compartment with 2-way zip | Flat insert pocket on the inside | Front pocket with hook-and-loop fastener | Handles with press stud | Length-adjustable cotton shoulder strap | Delivery without decoration/content | Capacity: approx. 18 litres



HF3348 | 1813348 **Backpack Beach**

Cotton
30 x 48 x 15 cm
290 g/m²

Halfar

ANTHRACITE	APPLE GREEN	NAVY
ORANGE	RED	

Young backpack with freshly block stripe decoration | Generous cut with straight back | Large front pocket with hook-and-loop fastening | Decorative eyelets and thick cotton cord straps | Delivery without decoration/content | Capacity: approx. 22 litres

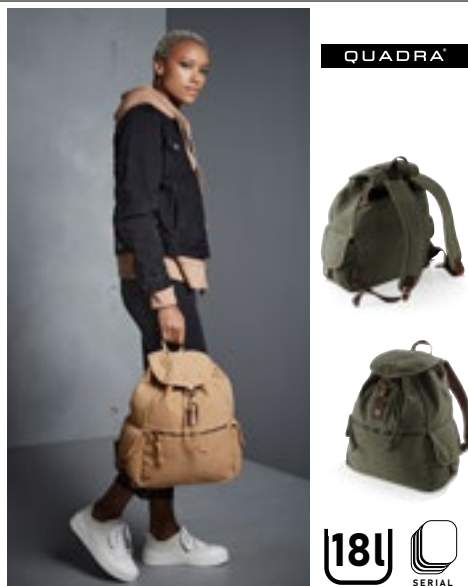

QUADRA



QD612 | QD612

Vintage Canvas Backpack

30 x 36 x 16 cm

Quadra

- SAHARA
- VINTAGE BLACK
- VINTAGE MILITARY GREEN
- VINTAGE OXFORD NAVY

Washed Canvas | Side pockets | Zippered front pocket | Zippered internal pocket | Padded base panel | Padded adjustable shoulder straps | Draw cord closure | Antique brass effect fittings | Grab handle | Capacity: 18 litres | Sahara colour has two tone webbing details | Delivery without content / decoration



BEST SELLER



WM185 | WM185

Organic Festival Backpack

100% Cotton
approx. 37 x 41 cm
170 g/m²

Westford Mill

- BLACK
- NATURAL

100% Organic Cotton - 170gsm (5oz/yd²) | Adjustable shoulder straps | Draw cord closure | Wooden buttons | Grab handle | Capacity: 8 litres | Delivery without content / decoration



WM880 | WM880

EarthAware® Organic Rucksack

100% Cotton
26 x 38 x 14 cm
340 g/m²

Westford Mill

- BLACK
- NATURAL

Organic Cotton Canvas | Premium heavyweight fabric | Fold over flap with secure press stud | Rope drawcord closure | Self-fabric adjustable shoulder straps | Grab handle | Capacity: 10 litres | Delivery without decoration/content



WM881 | WM881

EarthAware® Organic Mini Rucksack

100% Cotton
22 x 30 x 12 cm
340 g/m²

Westford Mill

- AMBER
- FRENCH NAVY
- NATURAL
- PASTEL PINK
- SAGE GREEN

Organic Cotton Canvas | Premium heavyweight fabric | Fold over flap with secure press stud | Rope drawcord closure | Self-fabric adjustable shoulder straps | Grab handle | Capacity: 5 litres | Delivery without decoration/content



HF2722 | 1802722

Kids' Backpack

Polyester
25 x 30 x 10 cm

Halfar

- APPLE GREEN
- LIGHT BLUE
- NAVY
- ORANGE
- PINK
- RED

Main compartment | Zipped front pocket | Length-adjustable and padded carry straps | Polyester 600D | Delivery without decoration/content | Capacity: approx. 7 litres



LB70101 | 70101

Kids' Backpack Rider

100% Polyester
12 x 25 x 30 cm

SOL'S

- APPLE GREEN
- BLACK
- CAMO
- FRENCH NAVY
- FUCHSIA
- GRAPHITE
- ORANGE
- RED
- ROYAL BLUE
- SKY BLUE

Padded back | Adjustable padded and reinforced straps | Large middle compartment with double slider | Polyester 600D | Delivery without content / decoration | Capacity: 9 litres

BACKPACKS (ROLLTOP)



BagBase®



BG118 | BG118 **Twin Handle Roll-Top Backpack**

100% Polyester
28 x 38 x 12 cm

BagBase

AIRFORCE BLUE	BLACK	BLUSH PINK	BURGUNDY
GRAPHITE GREY	LIGHT GREY	MUSTARD	NAVY DUSK
OLIVE GREEN	SAGE GREEN		

300D Polyester | TearAway label for ease of rebranding | Roll-top closure | Front pocket organiser section | Front pocket designed for easy decoration | Webbing carry handles | Zippered internal pocket | Padded back panel | Padded adjustable shoulder straps | Delivery without content / decoration | Capacity: 14 litres



BagBase®



BG118S | BG118S **Recycled Mini Twin Handle Roll-Top Backpack**

100% Polyester
23 x 32 x 11 cm

BagBase

BLACK	BLUSH PINK	LIGHT GREY	MUSTARD
NAVY DUSK	SAGE GREEN		

100% Recycled 600D Polyester | Recycled Polyester made from 100% rPET, equivalent to approx. 6 post-consumer bottles | Front pocket designed for easy decoration | External bottle pocket | Padded back panel | Roll-top closure | Webbing carry handles | Fully adjustable shoulder straps | TearAway label | Capacity: 9 litres | Delivery without decoration/content



BagBase®



BG115 | BG115 **Icon Roll-Top Backpack**

100% Polyester
29 x 47 x 17 cm

BagBase

BLACK	LIGHT GREY
-------	------------

300D Polyester | TearAway label for ease of rebranding | Lightweight yet durable | Secure roll-top and clip closure system | Water resistant fabric | Zippered external pouch pocket | Lightweight adjustable webbing shoulder straps | Delivery without content / decoration | Capacity: 18 litres



BagBase®



BG871 | BG871 **Simplicity Roll-Top Backpack Lite**

100% Polyester
43 x 34 x 11 cm

BagBase

BEIGE	BLACK	HAZELNUT
PINE GREEN		

100% Recycled 600D Polyester | Water repellent fabric | Minimalist styling | Magnetic roll-top closure | Padded laptop compartment, compatible up to 11" | External pocket for easy access to internal laptop compartment | Zippered side pocket for bottle/umbrella | Exterior zippered front pocket | Internal slip pocket | Padded air mesh back panel | PU, self-coloured zip pullers | Rear luggage strap | Padded adjustable mesh shoulder straps | TearAway label



BagBase®



BG335 | BG335 **Matte PU Roll-Top Backpack**

100% Polyester
28 x 43 x 13 cm

BagBase

BLACK	CLAY	NUDE PINK
-------	------	-----------

Recycled Polyester with Matte-Look PU coating | PVC free | Water repellent fabric | Padded internal laptop sleeve, compatible up to 15.6" | Minimalist styling | Zippered front pocket | Double layer base panel for durability | Roll-top closure | Secure clip closure | Padded adjustable shoulder straps | Internal bottle pocket | Grab handle | TearAway label for ease of rebranding | Delivery without decoration/content | Capacity: 15 litres

NEW

BagBase®

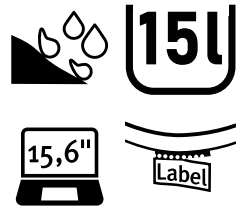

BG870 | BG870 **Simplicity Roll-Top Backpack**

100% Polyester
50 x 40 x 13 cm

BagBase

BEIGE **BLACK** HAZELNUT PINE GREEN

100% Recycled 600D Polyester | Water repellent fabric | Minimalist styling | Magnetic roll-top closure | Padded laptop compartment, compatible up to 15.6" | External pocket for easy access to internal laptop compartment | Zippered side pocket for bottle/umbrella | Exterior zippered front pocket | Internal slip pocket | Padded air mesh back panel | PU, self-coloured zip pullers | Rear luggage strap | Padded adjustable mesh shoulder straps | TearAway label

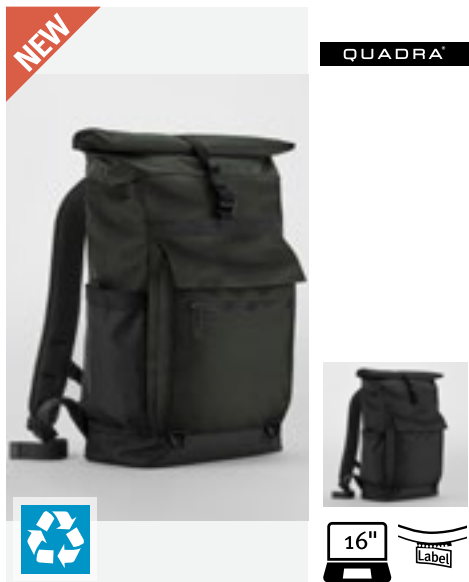

QD275 | QD275 **Axis Roll-Top Backpack**

100% Polyester
46 x 38 x 13 cm

Quadra

BLACK FOREST NIGHT

100% Recycled 900D Polyester / 100% Recycled 1680D Polyester | Rear padded laptop compartment, compatible up to 16" | Front slip pocket with magnetic closure flap | Side pockets | Zippered front pocket | PU zip pullers | Roll-top closure | Rear luggage strap | Padded adjustable shoulder straps | TearAway label



QS573 | QS573 **Waterproof Roll-Top Lite**

100% Polyester
44 x 28 x 14 cm

Quadra

BLACK BLUE GREY COVERT GREEN
NATURAL STONE

Front: PU coating, Back: TPU coating; 100% Recycled 600D Polyester | Waterproof fabric | Waterproof main compartment | Zippered front pocket | Roll-top closure | TearAway label



HF16076 | 1816076 **Backpack Circle**

rPET
40 x 47 x 12 cm

Halfar

ASH

Urban backpack with zipped main compartment and buckle fastening | rPET upper material, 300d | Padded pocket and organiser elements inside | Zipped outer pocket on side | Two side insert pockets | Zipped back pocket | Padded carrying system | Handle | Delivery without decoration/content | Capacity: approx. 20 litres



NT200 **Rucksack Messenger**

Polyester
28,5 x 12 x 40,5 cm

ANTHRACITE BLUE

Polyester 300D | Vertical zipped front compartment | Zipped main compartment with padded inner compartment for laptop or tablet | Can be rolled up and secured with hook-and-loop fastening | Padded shoulder straps and back section | Carry loop | Delivery without decoration/content



BG138 | BG138 **Reflective Roll-Top Backpack**

85% Polyester / 15% Cotton
26 x 43 x 13 cm

BagBase

BLACK REFLECTIVE SILVER REFLECTIVE

TearAway label for ease of rebranding | Reflective powder coating for enhanced visibility | Lightweight yet durable | Roll-top closure | Zippered external stash pocket | Padded adjustable shoulder straps | Grab handle | Capacity: approx. 15 litres | Delivery without content / decoration



HF16072 | 1816072 **Backpack Country**

Cotton
31 x 40 x 10 cm

Halfar

ANTHRACITE KHAKI NAVY

Cotton 16 OZ | Large, zipped main compartment, padded front and back | Two flat inner pockets | Padded base | Innovative zipped front pocket for one or two-sided opening | Handle | Padded, length-adjustable shoulder straps | High-quality metal accessories and PU-velour imitation leather applications | Delivery without decoration/content | Capacity: approx. 18 litres



BagBase

BEST SELLER

HALFAR
Starke Taschen.

Stamina
POWER IDEAS



15L
TearAway Label



24L



TearAway Label

BG815 | BG815 **Tarp Roll-Top Backpack**

100% PVC
26 x 43 x 13 cm

BagBase

HF3908 | 1803908 **Backpack Kurier Eco**

truck tarpaulin
34 x 48 x 14,5 cm

Halfar

RY7138 | BO7138 **Dodo Bag**

100% Polyester
44 x 30 x 13 cm
220 g/m²

Stamina

BLACK

BLACK

ARMY GREEN 15

EBONY 231

NAVY BLUE 55

RED 60

Tarpaulin PVC | TearAway label for ease of rebranding | Urban styling | Roll-top closure | Hidden stash pocket | Padded adjustable shoulder straps | Grab handle | Delivery without content / decoration | Capacity: 15 litres

Zip front pocket | Padded back with zip compartment | Padded shoulder straps | Breast strap | Waist strap | LGV tarpaulin | Delivery without decoration/content | Capacity: approx. 26 litres

Oxford fabric, 900D | Multifunctional backpack | Double-padded shoulder strap and special carrying handle | Expandable opening with cord stopper and zip | Front pocket with zip and bellows | Side pockets – one with mesh, the other in the material of the backpack | Adjustable inside pocket | Tear-out label | Wind-resistant | Unit size: 44 x 30 x 13 cm (open 60 x 30 x 13 cm) | Capacity: approx. 24 litres | Delivery without decoration/content



NEW

QUADRA

HALFAR
Starke Taschen.

QUADRA



TearAway Label



28L



25L

QS575 | QS575 **Waterproof Roll-Top**

100% Polyester
43 x 25 x 13 cm

Quadra

HF15004 | 1815004 **Backpack Breeze**

Polyester
31 x 45 x 17 cm

Halfar

QX625 | QX625 **SLX® 25 Litre Waterproof Backpack**

30 x 51 x 21 cm

Quadra

BLACK

BLUE GREY

COVERT GREEN

NATURAL STONE

BLACK

CYAN

NAVY

RED

WHITE

BLACK/BLACK

YELLOW/BLACK

Front: PU coating, Back: TPU coating; 100% Recycled 600D Polyester | Waterproof fabric | Waterproof main compartment | Zippered front pocket | Roll-top closure | Dual side compression straps | Padded adjustable shoulder straps | TearAway label

Light, water-repellent backpack with wrap closure and welded seams | Side buckles | Zippered inside pocket | Zippered front pocket | Length-adjustable, padded backpack straps | Handle | Delivery without decoration/content | Capacity: approx. 26 litres

100% Waterproof tough PVC tarpaulin | Secure roll-top and clip closure system | Waterproof zip | TearAway adhesive fabric label | Innovative, tough durable design | Compression straps | External mesh pocket | Ergonomic breathable padded mesh back panel | Padded adjustable mesh shoulder straps | Grab handle | Enhanced visibility reflective accents | Dual sided Easy-Panel™ for decoration | Capacity: 25 litres | Delivery without content / decoration

BACKPACKS (ROLLTOP)



HF4021 | 1814021 **Backpack Storm**

Polyester
30 x 51/60 x 15 cm

Halfar



Spacious main zipped compartment with wrap-around closure | Flat front zip pocket | Padded back with concealed zipped compartment | Length-adjustable, padded shoulder straps with height- and width-adjustable chest strap | Handle | Delivery without decoration/content | Capacity: approx. 26 litres



HF9787 | 1809787 **Drybag Splash 2**

Tarpaulin
30 x 57 x 19,5 cm

Halfar



Water resistant, large main compartment with roll closure | Removable adjustable shoulder strap | Cover | Delivery without decoration/content | Capacity: approx. 20 litres



HF15000 | 1815000 **Backpack Diamond**

Polyester
35 x 50 cm

Halfar



Lightweight, innovative backpack with diamond pattern | Can be worn on both sides | Zipped main compartment, with additional winding function | Side zip pocket | Woven, length-adjustable shoulder straps | Delivery without decoration/content | Capacity: approx. 12 litres



HF9786 | 1809786 **Drybag Splash**

Tarpaulin
23 x 51 x 15 cm

Halfar

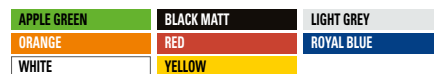

Water resistant, large main compartment with roll closure | Detachable, length-adjustable shoulder strap | Cover | Delivery without decoration/content | Capacity: approx. 10 litres



HF2214 | 1812214 **Backpack Splash**

Tarpaulin
32,5 x 70 x 21,5 cm

Halfar



Large, roomy main compartment with welded seams and roll closure for reliable protection from dust and water | Comfortable backpack carrier system | LGV tarpaulin | Delivery without decoration/content | Capacity: approx. 30 litres



HALFAR
Starke Taschen.



HF6514 | 1816514

Notebook Backpack Europe

Polyester
28 x 42 x 12 cm

Halfar

ASH	BLACK-SPRINKLE	BLUE-SPRINKLE
GREEN-SPRINKLE	GREY-SPRINKLE	RED MELANGE

Straight-line backpack | rPET upper material | Large main compartment with 2-way zip and padded notebook compartment | Zipped front pocket | Elaborately padded back with concealed zipped compartment | Length-adjustable, padded shoulder straps with rubber loops for attaching sunglasses, for example | Handle | Delivery without decoration/content | Capacity: approx. 14 litres



HALFAR
Starke Taschen.



HF16086 | 1816086

Notebook Backpack Expert

Polyester
30 x 45 x 15 cm

Halfar

BLACK

Polyester 1680d & Polyester 600d | Elegant, streamlined business backpack | Padded main compartment with two-way zip, organizer elements, padded pouch and zipped mesh compartment | Large padded laptop pocket with separate access and cable opening to main compartment | Zipped front pocket | Elaborately padded back | Padded fastening loop for trolley handles | Length-adjustable, padded shoulder straps | Reinforced handle | Delivery without decoration/content | Capacity: approx. 14 litres



QUADRA



QD655 | QD655

Heritage Waxed Canvas Backpack

100% Cotton
30 x 40 x 14 cm

Quadra

BLACK DESERT SAND OLIVE GREEN

100% Waxed Cotton Canvas | TearAway label for ease of rebranding | Genuine leather accents | Zippered main compartment | Secure clip closure | Antique brass effect fittings | Fully lined | Internal slip pocket | Laptop compatible up to 15.6" | Cotton webbing grab handle | Padded back panel | Padded adjustable shoulder straps | Hidden lining zip for easy decoration access | Delivery without content / decoration | Capacity: 9 litres



SOL'S
the fair spirit



LB01394 | 01394

Backpack Wall Street

100% Polyester
12,5 x 29 x 45 cm

SOL'S

BLACK FRENCH NAVY GREY MELANGE

100% Polyester Oxford | 1 front zip pocket | Padded laptop compartment | Adjustable padded and reinforced shoulder straps | Padded back | Compression straps with clips | Nylon carrying handle | Delivery without content / decoration | Capacity: 13 litres



Stamina
POWER IDEAS



RY7146 | B07146

Chucao Bag

100% Polyester
28 x 43 x 13 cm
400 g/m²

Stamina

HEATHER BLACK 243 HEATHER DENIM 255 HEATHER GREY 58

Backpack for laptop in melange look | Double shoulder strap and special carrying handle | Two central pockets | Front pocket with zip in contrasting red colour | Lateral mesh pouches | Tear-out label | Water-repellent | One size: 28 x 43 x 13 cm | Capacity: approx. 15 litres | Delivery without decoration/content



QUADRA



QS306 | QS306

Studio Backpack

100% Polyester
44 x 29 x 13 cm

Quadra

BLACK FRESH GREEN FRESH PINK

100% Recycled Polyester T400D | Two-way zippered opening | Rear padded laptop compartment, compatible up to 16" | External side pockets with cord adjuster | Zippered front pocket with two internal padded slip pockets | Rear luggage strap | TearAway label



NEW **Stamina**
POWER IDEAS

RY7139 | MO7139 **Gregor Backpack**

100% Polyester
29 x 43 x 13 cm

Stamina

BLACK 02 | HEATHER GREY 58 | ROYAL BLUE 05

Backpack made from recycled RPET 600D polyester with heather design | Padded main compartment, ideal for your laptop or tablet. Integrated USB connection to connect your power bank (not included in delivery) | Front and side pockets | Padded shoulder straps and back panel

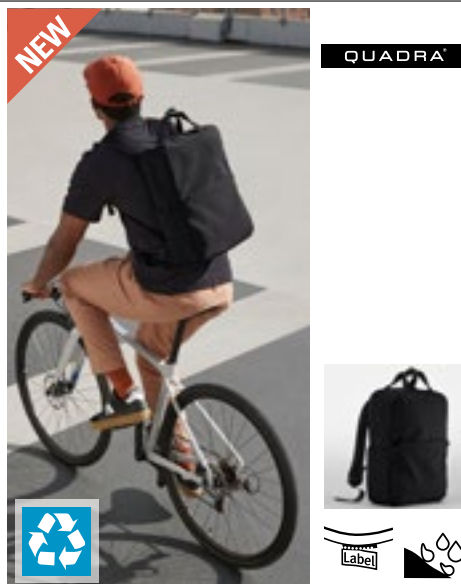

NEW **QUADRA**

QD271 | QD271 **Stockholm Laptop Backpack**

100% Polyester
41 x 37 x 11 cm

Quadra

BLACK | NATURAL STONE

100% Recycled 600D Polyester | Water repellent fabric | Padded laptop compartment compatible up to 16" | Rear internal slip pockets | Large main compartment | Zippered front pocket | Zippered rear security pocket | PU, self-coloured zip pullers | Rear luggage strap | Padded adjustable shoulder straps | Grab handle | TearAway label



HALFAR
Starke Taschen.

HF16085 | 1816085 **Notebook Backpack Top**

Polyester
27 x 40 x 13 cm

Halfar

BLACK/GREY-SPRINKLE

Polyester 900d | Streamlined top-loading backpack | 2-way zip on main compartment | Padded laptop pocket | Pouches inside | Zipped lid compartment | Zipped front pocket with hidden reflex zip and handle flaps | Padded carrying system | Handle | Delivery without decoration/content | Capacity: approx. 15 litres



BagBase

BG550 | BG550 **Athleisure Pro Backpack**

100% Polyester
31 x 44 x 16 cm

BagBase

BLACK | FRENCH NAVY

600D / 420D Polyester Combination | Dual compartment design | Laptop compatible up to 15.6" | Padded laptop compartment | Media pocket & headphone port | Padded adjustable shoulder straps | Compression straps | Padded back panel | Organiser section | Elasticated bottle loops | Authentic metal ventilation eyelets | Capacity: approx. 18 litres | Grab handle | Tear Away Label | Delivery without content / decoration

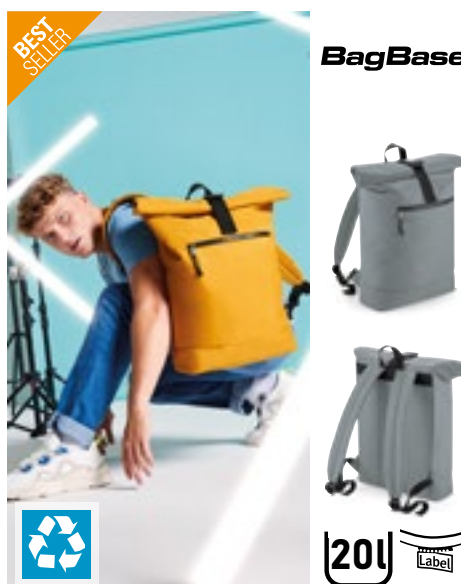

BEST SELLER **BagBase**

BG286 | BG286 **Recycled Roll-Top Backpack**

100% Polyester
32 x 44 x 13 cm

BagBase

BLACK | CLASSIC RED | MILITARY GREEN | MUSTARD | NAVY | PETROL | PURE GREY

100% Recycled 600D Polyester | TearAway label | Padded laptop compartment | Laptop compatible up to 15.6" | Grab handle | Cord zip pullers with reflective detailing | Padded back and base panels | Padded adjustable shoulder straps | PVC free | Delivery without content / decoration | Capacity: 20 litres



BagBase

BG168 | BG168 **Scuba Backpack**

94% Polyester / 6% Elastane
31 x 50 x 16 cm

BagBase

BLACK | NAVY

TearAway label for ease of rebranding | Laptop compatible up to 15.6" | Contemporary scuba fabric | Zippered main compartment | Zippered external stash pocket | Internal slip pocket | Padded back panel | Padded adjustable shoulder straps | Grab handle | Capacity: approx. 20 litres | Delivery without content / decoration



HF6502 | 1816502 **Notebook Backpack Country**

Cotton
31 x 46 x 14 cm

Halfar



Flap with adjustable decorative buckles and magnetic closure | Large main compartment with drawstring closure | Padded laptop pocket | Front pocket with 2-way zip | Two flat pockets on the sides | Handle with grip cuff | Padded, length-adjustable shoulder straps | High-quality metal accessories and polyurethane faux leather accessories | Delivery without decoration/content | Capacity: approx. 16 litres



HF2198 | 1812198 **Notebook-Backpack Fashion**

Polyester
30 x 44 (53) x 14 cm

Halfar



Flap backpack with innovative closing system | Huge main compartment with hanging zipped pouch inside | Padded notebook pouch | Two front zip pockets | Padded back | Padded shoulder straps | Handle | Front suitable for sublimation print and embroidery | Delivery without decoration/content | Capacity: approx. 16 litres



HF3058 | 1813058 **Notebook Backpack Urban**

Polyester
32 x 41 x 15 cm

Halfar



Young notebook backpack with trendy, geometric cut | Material mix of imitation suede leather and melange fabric | Main compartment with padded notebook compartment | Zipped front pouch with two flat insert pockets | 2-way zips | Padded back and shoulder straps | Delivery without decoration/content | Capacity: approx. 16 litres



QD269 | QD269 **Executive Digital Backpack**

100% Polyester
33 x 44 x 17 cm

Quadra



600D / 1680D Polyester combination | Capacity: ca. 20 litres | Lightweight yet durable | EasyPocket™ for ease of decoration | Laptop compatible up to 15.6" | Padded laptop compartment | Separate padded pocket, suitable for Tablet | Zippered internal pocket | Internal organiser section | USB memory stick loops | Padded adjustable shoulder straps | Padded back panel | Padded base | Padded grab handle | Delivery without content / decoration



BS20112 | DTG-20112 **Backpack - Copenhagen**

100% Polyester
45 x 30 x 11 cm

Bags2GO



600D polyester notebook backpack in mottled-effect dark and light grey | Reinforced cover in dark grey with 2-way U-shaped zip | Padded carrying handle on top | Loop for hanging up | Two open, attached side pockets in dark grey elasticated air mesh | Side-mounted, adjustable straps for stabilisation | An inner, padded 17-inch laptop compartment with hook-and-loop fastening | A small, open inner compartment and two pen holders | Longitudinal, side zip for easy access to the laptop compartment | Heavily padded back | Ergonomically shaped, adjustable and padded shoulder carrying straps | All belts and straps are coloured in the same dark grey | All zips are black and the rubber zip pullers are embossed with the „bags2GO“ logo | Capacity: approx. 15 litres | Delivery without decoration/content



QD550 | QD550 **Endeavour Backpack**

100% Polyester
33 x 46 x 22 cm

Quadra



600D Ripstop Polyester | TearAway label for ease of rebranding | Laptop compatible up to 15.6" | Padded laptop compartment | Dual compartment design | Reflective accents | Two mesh pockets / water bottle holders | Ergonomic padded back panel | Padded adjustable mesh shoulder straps | Grab handle | Adjustable chest strap | Zippered front pocket | Internal mesh pocket | Delivery without content / decoration | Capacity: 25 litres



HALFAR
Starke Taschen.



HF9200 | 1819200

Notebook Backpack Orbit

rPET
30 x 44,5 x 16 cm

Halfar

BLACK

Dynamic rolltop rucksack | Zip main compartment with buckle fastening | Large zipped front pocket | Two side insert pockets | Adjustable straps | Decorative reflective insert on front | Padded insert pocket with hook-and-loop fastening inside | Concealed zipped compartment at the back | Intricately padded handles with individually adjustable chest strap | Hand grip and carry handle



HALFAR
Starke Taschen.



HF8039 | 1818039

Laptop Backpack Reflex M

Polyester
26 x 56 x 16 cm

Halfar

BLACK

Polyester 600D | Stylish, reflective roll-top backpack with zipped main compartment and buckle fastening | HFL® carrier for your logo | Padded insert pocket and inside zipped mesh compartment | Two side insert pockets | Adjustable straps | Zipped front pocket | Option to mount an LED bicycle light | Rear fastening loop for trolley handles | Concealed zipped compartment | Padded strap system with height-adjustable chest strap | Handle



HALFAR
Starke Taschen.

22L



HF8018 | 1818018

Notebook Backpack Reflex

Polyester
30 x 44 x 18 cm

Halfar

BLACK

Stylish, reflective roll-top backpack with zipped main compartment and buckle fastening | HFL® carrier for your logo | Padded insert pocket and inside zipped mesh compartment | Two side insert pockets | Adjustable straps | Zipped front pocket | Option to mount an LED bicycle light | Rear fastening loop for trolley handles | Concealed zipped compartment | Padded strap system with height-adjustable chest strap | Handle | Delivery without decoration/content | Capacity: approx. 22 litres



HALFAR
Starke Taschen.



HF6510 | 1816510

Notebook Roller Backpack Europe

Polyester
32 x 48 x 14,5 cm

Halfar

ASH	BLACK-SPRINKLE	BLUE-SPRINKLE
GREEN-SPRINKLE	GREY-SPRINKLE	RED MELANGE

Urban backpack with magnetic and wrap-around closure | Spacious main compartment with padded notebook compartment | rPET upper material | Zipped back pocket | Elaborately padded back with concealed zipped compartment | Padded base | Length-adjustable, padded shoulder straps with rubber loops for attaching sunglasses, for example | Handle | Delivery without decoration/content | Capacity: approx. 22 litres



HALFAR
Starke Taschen.



HF6517 | 1816517

Laptop Backpack Europe

Polyester
32 x 48 x 15 cm

Halfar

ASH	BLACK-SPRINKLE	BLUE-SPRINKLE
GREEN-SPRINKLE	GREY-SPRINKLE	RED MELANGE

Straight-line, modern backpack | Main zip compartment with padded notebook compartment | rPET upper material | High-quality metal accessories | Padded base | Elaborately padded back with concealed zipped compartment | Length-adjustable, padded shoulder straps with rubber loops for attaching sunglasses, for example | Handles | Delivery without decoration/content | Capacity: approx. 18 litres



HALFAR
Starke Taschen.

19L

15,6"

HF16052 | 1816052

Notebook Backpack Frame

Polyester
33 x 46 x 12 cm

Halfar

BLACK/GREY-SPRINKLE

Polyester 900d | Padded business backpack with elaborately-stitched front and plastic emblem for your logo | Padded main compartment with flat insert compartment suitable for DIN A4 documents | Zipped front pouch with two flat insert pockets | Padded zip notebook compartment | Padded back with hidden zip compartment, also suitable for attachment to trolley handles | Length-adjustable, padded shoulder straps | Padded hand grip | Delivery without decoration/content | Capacity: approx. 19 litres



BagBase®



20L 15.6"

BG855 | BG855 Roll-Top Backpack

100% Polyester
32 x 44 x 13 cm

BagBase



600D Polyester | Capacity: approx. 20 litres | Laptop compatible up to 15.6" | TearAway label for ease of rebranding | Padded laptop compartment | Padded adjustable shoulder straps | Padded back and base panels | Grab handle | Zippered front pocket | Delivery without content / decoration



BagBase®



22L 17"

BG858 | BG858 Block Roll-Top Backpack

100% Polyester
28 x 48 x 15 cm

BagBase



600D Polyester | TearAway label for ease of rebranding | Laptop compatible up to 17" | Padded laptop compartment | Easy access side pockets | Compression straps | Zippered internal valuables pocket | Padded back panel | Padded adjustable shoulder straps | Delivery without content / decoration | Capacity: 22 litres



BagBase®



40L Label

BG480 | BG480 Escape Carry-On Backpack

100% Polyester
35 x 51 x 28 cm

BagBase



600D Polyester | TearAway label | Convenient dual compartment design for easy packing | Padded laptop sleeve compatible up to 15.6" | Lockable main compartment zip | Quick access zippered top pocket | Large zippered front compartment with internal mesh divider | Zippered internal pocket | Dual compression straps | Padded top and side handles | Foldaway backpack shoulder straps | Aircraft cabin compatible - suitable for most airlines | Delivery without content / decoration | Capacity: 40 litres



BagBase®



23L 15.6"

BG265 | BG265 Campus Laptop Backpack

100% Polyester
32 x 44 x 24 cm

BagBase



TearAway label for ease of rebranding | Heritage Styling | Laptop compatible up to 15.6" | External access padded laptop compartment | Authentic PU and metal accents | Zippered front pocket | Padded back panel | Padded adjustable mesh shoulder straps | Padded grab handle | 600D HD Polyester | Delivery without content / decoration | Capacity: 23 litres

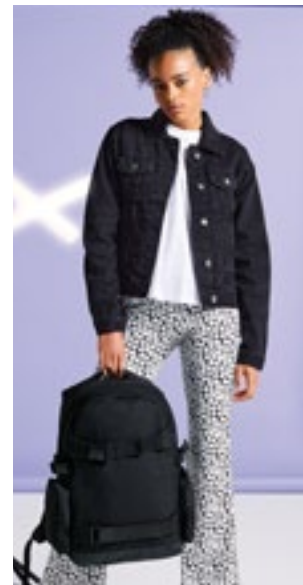

BagBase®



23L 17"

BG853 | BG853 Old School Boardpack

100% Polyester
36 x 46 x 16 cm

BagBase



600D Polyester | TearAway label for ease of rebranding | Laptop compatible up to 17" | External access padded laptop compartment | Skateboard carry straps | Internal organiser section | Zippered front pocket | Zippered side pockets | Padded back panel | Compression straps | Padded adjustable shoulder straps | Grab handle | Capacity: approx. 23 litres | Delivery without content / decoration



32L

HF8032 | 1818032 **Notebook Backpack Circle**

rPET
35 x 47 x 16 cm

Halfar



Urban backpack with zipped main compartment and buckle fastening | RPET upper material | Padded pocket and organiser elements inside | Zipped outer pocket on side | Two side insert pockets | Adjustable straps | Zipped back pocket | Padded strap system with height-adjustable chest strap | Handle | Delivery without decoration/content | Capacity: approx. 32 litres



18L

HF8034 | 1818034 **Notebook Backpack Active**

rPET
29 x 41 x 15 cm

Halfar



Roll-top backpack with detailed design | Zipped main compartment with side buckle fastenings | Padded pouch inside | Large zipped front pocket | Practical hook-and-loop fastener on the front | Rear fastening loop for trolley handles | Concealed zipped compartment | Padded strap system with height-adjustable chest strap | Handle on both the side and the rear | Delivery without decoration/content | Capacity: approx. 18 litres



22L 15,6"

HF15012 | 1815012 **Notebook Backpack Loft**

Polyester
34 x 42 x 11 cm

Halfar



Fashionable notebook backpack with striking buckle closure | Main compartment with zip and zip protection | Padded on the side and back | Notebook compartment | Two flat inner pockets | Flat, large inner zip pocket | Outside side zip pocket | Elaborately-stitched back | Length-adjustable, padded shoulder straps with height- and width-adjustable chest strap | Handle | Delivery without decoration/content | Capacity: approx. 22.24 litres



17L

HF8036 | 1818036 **Notebook Backpack Fellow**

rPET
28 x 42 x 12 cm

Halfar



Spacious main compartment with 2-way zip | Padded laptop pocket | 2 front zipped pockets | Two side insert pockets | Padded back and shoulder straps with height-adjustable chest strap | Handle | Delivery without decoration/content | Capacity: approx. 17 litres



20L 15,6"

HF2213 | 1812213 **Notebook-Backpack Campus**

Polyester
30 x 43 x 12 cm

Halfar



Roomy main compartment with notebook holder | Large zipped compartment with shallow sub-compartment | Further zipped compartment with decorative stitching and organizer | Padded hand grip | Padded back | Padded carrier strap with height-adjustable chest strap | Delivery without decoration/content | Capacity: approx. 20 litres



15,6" 12L

HF2765 | 1802765 **Laptop Backpack Economy**

Polyester
39 x 27 x 14 cm

Halfar



Can be used as either backpack or shoulder bag | Pocket for backpack straps | Several zip front pockets | Organiser features | Main compartment with padded notebook holder | Shoulder strap with non-slip shoulder pad | Mini ripstop | Delivery without decoration/content | Capacity: approx. 12 litres



18L

HF8016 | 1818016 **Notebook-Rucksack Daily**

rPET
30 x 42 x 12 cm

Halfar

ANTHRACITE	BLACK	GREEN
NAVY	RED	

Charming square rucksack | rPET upper material | Spacious main compartment with 2-way zip | Padded laptop pocket | Flat insert pocket on the inside | Side buckles for convenient opening | Buckles can be joined together to create a handle | Large zipped front pocket | Two side insert pockets for e.g. drinks bottles | Padded carrying system | Handles with press stud cuff | Delivery without decoration/content | Capacity: approx. 16 litres



24L

HF8014 | 1818014 **Laptop-Rucksack Daily**

rPET
28 x 42 x 13 cm

Halfar

ANTHRACITE	BLACK	GREEN
NAVY	RED	

Urban flap rucksack | Large main compartment with zip and additional hook-and-loop flap | rPET upper material | Padded notebook compartment and flat insert pouch on the inside | Large zipped pocket on front | Two side insert pockets for e.g. drinks bottles | Padded carrying system | Handle | Delivery without decoration/content | Capacity: approx. 16 litres



QUADRA

22L 15.6"

QD995 | QD995 **Q-Tech Charge Roll-Top Backpack**

100% Polyester
31 x 45 x 17 cm

Quadra

BLACK	GRANITE MARL
-------	--------------

650D Polyester | TearAway label for ease of rebranding | Laptop compatible up to 15.6" | External access padded laptop compartment | Secure roll-top and clip closure system | Discreet zippered back panel pocket | Front pocket organiser section | Internal slip pocket | Multiple internal pockets | Power bank pocket | Integrated USB charging port | Zippered front pocket | Zippered side bottle pocket | Ergonomic padded back panel | Padded adjustable shoulder straps | Delivery without content / decoration | Capacity: 22 litres



BagBase



BG118L | BG118L **Recycled Twin Handle Roll-Top Laptop Backpack**

100% Polyester
30 x 44 x 14 cm

BagBase

BLACK	GREY MARL	MUSTARD
NAVY DUSK		

100% Recycled 600D Polyester | Recycled Polyester made from 100% rPET, equivalent to approx. 12 post-consumer bottles | External access secure padded laptop compartment | Laptop compatible up to 15.6" | Zippered internal pocket | Front pocket organiser section | Front pocket designed for easy decoration | External bottle pocket | Padded back panel | Roll-top closure | Padded adjustable shoulder straps | Webbing carry handles | TearAway label | Capacity: 19 litres | Delivery without decoration/content



QD270 | QD270 **Stockholm Laptop Rucksack**

100% Polyester
50 x 33 x 13 cm

Quadra

BLACK	SHADOW GREY
-------	-------------

100% Recycled 600D Polyester | Water repellent fabric | Rear padded laptop compartment, compatible up to 16" | Side pockets with magnetic closure | Large main compartment | Two zippered front pockets | Zippered rear security pocket | PU, self-coloured zip pullers | Drawstring closure | Rear luggage strap | Padded adjustable shoulder straps | Grab handle | TearAway label



18L 15.6"

HF7798 | 1807798 **Notebook Backpack Mission**

Polyester
30 x 43 x 14 cm

Halfar

BEIGE	BLACK	NAVY
TAUPE		

Elaborate notebook backpack | Main compartment with padded laptop compartment and inside open pocket | Large padded zippered front pocket with various sew in pouches, key ring and mobile phone pocket | Zippered front pocket | Side zip pockets | Padded back and shoulder straps | Padded hand grip | 1680D Nylon | Delivery without decoration/content | Capacity: approx. 14 litres

BACKPACKS (LAPTOP)



QUADRA®



NEW COLOUR **19L**

QD615 | QD615 **Vintage Rucksack**

100% Cotton
26 x 45 x 16,5 cm

Quadra

BLACK	BLACK/BLACK	CARAMEL
FRENCH NAVY	GRAPHITE GREY	MILITARY GREEN

100% cotton canvas | Capacity: approx. 19 Litres | Authentic PU and metal accents | Laptop compatible up to 14" | Padded laptop compartment | Heavy rope draw cord closure | Padded adjustable shoulder straps | Padded back panel | Padded base | Grab handle | TearAway label for ease of rebranding | Delivery without content / decoration



BagBase®



18L **17"**

BG613 | BG613 **Vintage Laptop Backpack**

100% Polyester
30 x 46 x 17 cm

BagBase

BLACK	BLACK/BLACK	BURGUNDY
FRENCH NAVY	GRAPHITE GREY/BLACK	OLIVE GREEN/BLACK

600D Polyester | TearAway label for ease of rebranding | EasyPocket™ for ease of decoration | Laptop compatible up to 17" | Padded laptop compartment | Padded adjustable shoulder straps | Padded back panel | Draw cord closure | Magnetic closures | Capacity: approx. 18 litres | Grab handle | Delivery without content / decoration



HALFAR
Starke Taschen.

15"
SERIAL

HF6520 | 1816520 **Notebook Backpack Life**

Cotton
28 x 42 x 14 cm

Halfar

BLACK/BLACK	GREY/BROWN
NAVY/BROWN	

Modern, elaborately finished flap backpack | Lovingly designed with high-quality metal accessories and coated cotton trim | Flap fastening with integrated magnetic closure | Large zipped main compartment | Zipped inside pocket | Padded laptop pocket | 2 flat insert pockets on the sides | Tamper-proof rear zipped pocket insert | Handles with press stud | Padded, length-adjustable shoulder straps with elastic fastening for webbing | Delivery without decoration/content | Capacity: approx. 16 litres



15"

NT0043 **Laptop Backpack 21L**

100% Polyester
28,5 x 48 x 16 cm

SOLID BLACK

Water-resistant laptop backpack made from certified recycled material, including the zips | One padded 15" laptop compartment with side opening | Several mesh pockets | Zipped front pocket | Reflective piping | Shaped and padded back | Adjustable sternum strap | Capacity: 21 litres | PVC free



23L **15,6"**

NT0044 **Laptop Backpack 23L**

100% Polyester
29,5 x 48 x 17,5 cm

SOLID BLACK

Water-resistant laptop backpack made from certified recycled material, including the zips | A spacious 15.6" laptop compartment with drawcord and adjustable buckles | Various pockets | Front pocket with zip and elasticated cords | Reflective piping | Shaped and padded back | Adjustable sternum strap | Capacity: 23 litres | PVC free



HF6089 | 1816089 **Notebook Backpack Stage**

Polyester
32 x 43 x 14 cm

Halfar

ANTHRACITE	BLACK	CYAN
NAVY	TAUPE	

Modern backpack with contrasting stripes | HFL® carrier for your logo | Large main compartment with 2-way zip | Padded laptop pocket | Insert pockets | Pen loops | Large zipped front pocket | Padded back and shoulder straps | Handles with press stud cuff | Delivery without decoration/content | Capacity: approx. 22 litres



HF2203 | 1812203 **Notebook-Backpack Impulse**

Polyester
48 x 33 x 12 cm

Halfar

BLACK

Generously padded main compartment with notebook holder | Zipped front pocket with decorative stitching and organizer | Side mesh pouches | Padded hand grip | Padded back | Padded, ergonomically shaped straps | Delivery without decoration/content | Capacity: approx. 20 litres



QUADRA



QD990 | QD990 **Q-Tech Charge Convertible Backpack**

100% Polyester
30 x 42 x 14 cm

Quadra

BLACK	GRANITE MARL
-------	--------------

650D Polyester | TearAway label for ease of rebranding | Padded laptop compartment, compatible up to 15.6" | Padded internal Tablet compartment | Discreet zippered back panel pocket | Front pocket organiser section | Power bank pocket | Integrated USB charging port | Zippered internal valuables pocket | Can be carried by hand or backpack style | Zippered front pocket | Ergonomic padded back panel | Padded adjustable shoulder straps | Delivery without content / decoration | Capacity: 16,5 litres



QUADRA



QX520 | QX520 **SLX® 20 Litre Daypack**

100% Polyester
31 x 48 x 20 cm

Quadra

BLACK

600D / Ripstop honeycomb Polyester combination | Detachable waterproof rain cover | Laptop compatible up to 15.6" | Padded adjustable shoulder straps | Adjustable waist and chest straps | Ergonomic breathable padded mesh back panel | Hydration bladder compatible | Trekking pole attachment points | Compression straps | Elasticated mesh side pockets | Zippered side pocket | Internal mesh pocket | Reflective accents | Back light attachment loop | Grab handle | Tear away label | Capacity: approx. 20 litres | Delivery without content / decoration



QUADRA



QD552 | QD552 **Urban Commute Backpack**

100% Polyester
28 x 46 x 14 cm

Quadra

BLACK	NAVY
-------	------

300D Ripstop Polyester | Low-profile streamlined design | Weather-resistant roll top closure | Glove-friendly metal buckles | Quick-access zippered front pocket | Multi-purpose attachment loops | Two external bottle pockets | Padded internal laptop sleeve, compatible up to 15.6" | Enhanced visibility reflective stripes | Ergonomic breathable padded mesh back panel | Ergonomically designed straps for everyday comfort | Fully adjustable chest strap | Durable water repellent treatment for increased weather protection | PVC Free | TearAway label | Capacity: 18 litres | Delivery without content / decoration



NEW

QUADRA



QD774 | QD774 **Tailored Luxe Backpack**

100% Polyurethane, Lining: 100% Polyester
28 x 30 x 12 cm

Quadra

BLACK

100% Leather-Look PU, Lining: 100% Recycled Polyester | Two-way zippered opening | Rear padded laptop compartment, compatible up to 16" | Zippered front pocket | Two internal slip pockets | Internal water bottle holder | Rear luggage strap | TearAway label



HF15001 | 1815001 **Backpack Community**

PU artificial leather
29 x 48 x 11 cm

Halfar

BLACK

Straight-line, classically elegant backpack | Main compartment with 2-way zip | Notebook compartment | Zipped inside pocket | Flat front pocket with magnetic closure | Handles | Reinforced bottom | Padded, length-adjustable shoulder straps | Delivery without decoration/content | Capacity: approx. 14 litres



HF16060 | 1816060 **Notebook Backpack Community**

PU artificial leather
29 x 43 x 15 cm

Halfar

BLACK

Classic-elegant backpack with large front pocket | Main compartment with 2-way zip | Flat side pockets | Notebook compartment | Reinforced back and bottom | Padded, length-adjustable shoulder straps | Delivery without decoration/content | Capacity: approx. 16 litres

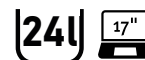

HF15008 | 1815008 **Notebook Backpack Hashtag**

Polyester
33 x 48 x 18,5 cm

Halfar

BLACK

Elaborately-crafted business backpack, with reflective trim and LED bicycle light fastening option | Large main compartment with 2-way zip, notebook compartment for 15" notebooks, padded zipped inside pocket and flat zipped pocket | Large 2-way zipped compartment with velour lining, suitable for 17" notebook | Zipped pocket on the front | Two elastic mesh pockets on the side, two hidden zip pockets | Rear fastening loop for trolley handles, concealed zipped compartment, USB passage with integrated connection cable | Padded carrying system with removable, length-adjustable and elastic chest strap, elastic loops, e.g. for spectacle earpiece and elastic zipped mesh pocket | Padded hand grip | Delivery without decoration/content | Capacity: approx. 23 litres



HF4008 | 1814008 **Business Notebook Backpack Giant**

Polyester
33 x 46 x 12 cm

Halfar

BLACK

Padded business backpack with rear side closure | Padded main compartment with 3 zipped compartments | Padded separator in the main compartment with flat inside compartment suitable for DIN A4 documents | Padded notebook compartment in the rear inner side | Three padded inside compartments suitable for tablets and mobile phones, plus an RFID protection compartment | Additional zipped front compartment with flat pocket | Front pocket with concealed zip | Padded back with concealed zip compartment under the padding | Rear fastening loop for trolley handles | Length-adjustable padded shoulder straps with height and width-adjustable chest strap | Delivery without decoration/content | Capacity: approx. 24 litres



HF6501 | 1816501 **Notebook Backpack Space**

Polyester
30 x 47 x 20 cm

Halfar

BLACK

Innovative backpack with double-sided PU-coated robust carrier material | Large main compartment with cover and 2-way zip | Notebook compartment accessible from the side | Zipped mesh pocket and side slip pocket on the inside | Two exterior elastic mesh compartments on the sides | Zipped front pocket with padded compartment and two insert pockets | USB opening with integrated connection cable | Padded back | Padded shoulder straps with adjustable chest strap | Two handles | Rear fastening loop for trolley handles | HFL® carrier for your logo | Delivery without decoration/content | Capacity: approx. 20 litres



HF9998 | 1809998 **Notebook-Backpack Premium**

Polyester
33 x 49 x 18 cm

Halfar

NIGHT GREY

Lavishly made notebook backpack with reflector fittings | Padded hand grip | Main compartment with 2-way zip | Notebook compartment | Front pocket with 2-way zip fastener and organiser | Zipped pocket with velour lining and water-repellent zip | Side net compartments | Zipped side pocket, e.g. for umbrella | Padded bottom and back | Padded carrier straps with height-adjustable chest strap | Delivery without decoration/content | Capacity: approx. 20 litres



QUADRA



20-25l 15,6"

QD565 | QD565 **Pitch Black 24 Hour Backpack**

100% Polyester
33 x 50 x 21 cm

Quadra

BLACK

1000D Twist Weave Polyester | TearAway label | Water-repellent, abrasion resistant fabric | Minimalist design with adaptable functionality | Laptop compatible up to 15.6" | External access secure padded laptop compartment | Zippered front compartments for flexible organisation | Full HD Polyester lining | Internal elastic bottle holder | Expandable capacity from 20-25 litres | Expanded dimensions: 33 x 50 x 25 cm | Breathable padded mesh back panel | High density seatbelt webbing | Delivery without content / decoration | Capacity: 20 litres



QUADRA



26l 15,6"

QD905 | QD905 **Vessel™ Laptop Backpack**

100% Polyester
30 x 48 x 30 cm

Quadra

BLACK

600D micro Ripstop Polyester | Padded adjustable shoulder straps | Ergonomic padded back panel | Multiple internal pockets | Padded laptop compartment, document section, front pocket organizer section | Laptop compatible up to 15.6" | Secure padded media pockets | Headphone port | Capacity: 26 litres | Delivery without content / decoration



QUADRA



16l 15,6"

QD906 | QD906 **Vessel™ Slimline Laptop Backpack**

100% Polyester
30 x 46 x 18 cm

Quadra

BLACK

600D Micro Ripstop Polyester | TearAway label for ease of rebranding | External access padded laptop compartment | Plush lined laptop pocket | Laptop compatible up to 15.6" | Elasticated cable organiser | Key hook | Internal organiser section | Zippered internal valuables pocket | Zippered side pockets | Lockable zip pullers | Ergonomic padded back panel | Padded adjustable shoulder straps | Delivery without content / decoration | Capacity: 16 litres



QUADRA



25l 17"

QD910 | QD910 **Pro-Tech Charge Backpack**

33 x 48 x 22 cm

Quadra

BLACK

Jacquard Nylon/ PU Coated Polyester Combination | TearAway label for ease of rebranding | Laptop compatible up to 17" | External access padded laptop compartment | Padded internal Tablet compartment | Discreet zippered back panel pocket | Front pocket organiser section | Power bank pocket | Integrated USB charging port | Elasticated cable organiser | Key hook | Zippered internal valuables pocket | Zippered side bottle pocket | Fully adjustable chest strap | Large capacity | Wheelie bag strap | Ergonomic padded back panel | Padded adjustable shoulder straps | Delivery without content / decoration | Capacity: 25 litres



QUADRA



15l 15,6"

QD925 | QD925 **Project Charge Security Backpack**

30,5 x 46 x 17 cm

Quadra

BLACK

Jacquard Nylon/ PU Coated Polyester Combination | TearAway label for ease of rebranding | Slash-proof construction | Minimalist styling | Lightweight yet durable | Padded internal Tablet compartment | Padded laptop compartment, compatible up to 15.6" | Discreet zippered back panel pocket | Multiple internal pockets | Power bank pocket | Integrated USB charging port | Elasticated cable organiser | Key hook | Wheelie bag strap | Ergonomic padded back panel | Padded adjustable shoulder straps | Hidden access main compartment | Capacity: 15 litres | Delivery without content / decoration



QUADRA



15,6" 

QD968 | QD968 **Tungsten™ Laptop Backpack**

100% Polyester
34 x 45 x 21 cm

Quadra

BLACK/DARK GRAPHITE

1680D Polyester | Padded laptop section | Front pocket organiser section | Padded adjustable shoulder straps | Laptop compatible up to 15.6" | Media pocket & headphone port | Water bottle holder | Zippered side pockets | Grab handle | Capacity: 23 litres | Delivery without content / decoration



BS18100 230

07 Leisure- & Businessbags

WALLETS & ORGANIZERS	211
HIP-BAGS	225
SHOULDER BAGS.....	229
FOLDER & TABLET-CASES	238
LAPTOP & DOCUMENT CASES.....	240
BARREL BAGS.....	248
WASH BAGS.....	252
TRAVEL BAGS & DUFFLE BAGS	255
TROLLEYS	262
COOLBAGS.....	265



BagBase®

BG40 Ripper Wallet

100% Polyester
Open: 24 x 13 cm / Closed: 9 x 13 cm

BLACK	BRIGHT ROYAL	CLASSIC RED
FRENCH NAVY	GRAPHITE GREY	OLIVE GREEN

600D Polyester | Secure expandable coin pocket | Clear identification window | Rip-Strip™ closure | Delivery without content / decoration



BS15394 Wallet - Las Vegas

100% Polyester
Open: 26 x 13,5 cm / Closed: 9 x 13,5 cm

GREY MELANGE

600D Polyester purse in grey melange | One main compartment for notes | One exterior coin compartment with zip, can also be opened while purse is closed | Three card pockets inside, one pocket with transparent window and two further pockets on the sides | With hook-and-loop fastener for secure closure | Zip in black | Delivery without decoration/content

bags GO



BagBase®

BG940 Sublimation Wallet

100% Polyester
Open: 24,5 x 9,5 cm / Closed: 12 x 9,5 cm

BLACK

Microfibre/600D polyester | Press-optimised decoration panel | HD sublimation image surface in white | Can be decorated front and rear | Contemporary slimline design | Multiple interior card slots | Cash sleeve | Delivery without content / decoration



BagBase®

BG754 Boutique Card Holder

100% Polyurethane
12,5 x 7,5 cm

BLACK	BLACK/BLACK
SOFT GREY	SOFT PINK

100% Leather-Look PU | TearAway label | Saffiano fine grain | Contemporary slimline design | Can be decorated front and rear | Holds 4 credit cards | Soft-touch lining | Delivery without content / decoration



BagBase®

BG755 Boutique Travel Set

100% Polyurethane
Passport Cover: 10,5 x 4,5 cm, Tag: 6 x 11,5 cm

BLACK	OYSTER	ROSE GOLD
SOFT GREY	SOFT PINK	SOFT WHITE

100% leather-look PU | TearAway label for ease of rebranding | Saffiano fine grain | Soft-touch lining | High shine gold metal trims | Two piece set | Delivery without content / decoration | Passport Cover: 10,5 x 14,5 cm, Tag: 6 x 11,5 cm



BagBase®

BG326 Matte PU Card Holder

100% Polyester
13 x 7 cm

BLACK	CLAY	NUDE PINK
-------	------	-----------

100% Recycled Polyester with Matte-Look PU coating | PVC free | Water repellent fabric | Minimalist styling | Holds 4 credit cards | Rubberised zips | Can be decorated front and rear | TearAway label



BagBase®

BG47 Travel Wallet

100% Polyester
14 x 19 x 2 cm

BLACK

600D Polyester | Hideaway adjustable neck cord | Smartphone compatible | Padded main compartment | Passport pocket | Organiser section | Delivery without content / decoration



BagBase®

BG752 Boutique Mini Accessory Case

100% Polyurethane
22 x 5,5 x 4,5 cm

BLACK	BLACK/BLACK
SOFT GREY	SOFT PINK

100% Leather-Look PU | TearAway label | Saffiano fine grain | Zippered main compartment | Soft-touch lining | Multi-purpose use | Delivery without content / decoration | Capacity: 0,5 litres

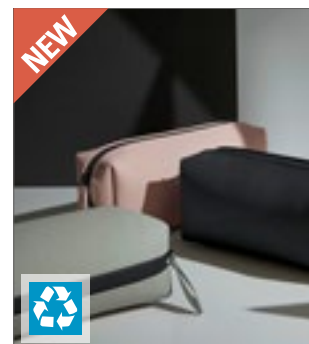

BagBase®

BG329 Matte PU Mini Accessory Case

100% Polyester
21 x 8 x 6 cm

BLACK	CLAY	NUDE PINK
-------	------	-----------

100% Recycled Polyester with Matte-Look PU coating | PVC free | Water repellent fabric | Minimalist styling | Zippered main compartment | Rubberised zips | TearAway label

LEISURE- & BUSINESSBAGS (WALLETS & ORGANIZERS)



BagBase®



BG69 Essential Pencil / Accessory Case

100% Polyester
20,5 x 7 x 6 cm

BLACK GREY MARL

600D Polyester | TearAway label for ease of rebranding | Zippered main compartment | Wipe clean interior | Grab handle | Can be decorated front and rear | Delivery without content / decoration | Capacity: 1 litres



HALFAR
Starke Taschen.



HF4027 Case Elegance

Polyester
20 x 7 x 6 cm

BLACK/GREY-SPRINKLE

Zippered main compartment | Side handle | Handle strap for easy opening and closing | Delivery without decoration/content



HALFAR
Starke Taschen.



HF4028 Zipper Bag Elegance

Polyester
28 x 18 cm

BLACK/GREY-SPRINKLE

Appealing, bicoloured zip pocket in practical format | Delivery without decoration/content



BagBase®



BG725 Felt Accessory Pouch

100% Polyester
26 x 17 cm

CHARCOAL MELANGE GREY MELANGE

100% Polyester Felt | TearAway label for ease of rebranding | Multi-purpose use | Self coloured zip closure | Delivery without content / decoration | Capacity: 1 litres



NEW

QUADRA



QD272 Stockholm Tech Organizer

100% Polyester
26 x 20 x 8 cm

BLACK NATURAL STONE SHADOW GREY

100% Recycled 600D Polyester | Water repellent fabric | Zippered front pocket | Internal zippered pocket | Two internal slip pockets | Internal mesh pockets | PU, self-coloured zip pullers | TearAway label



BagBase®



BG38 Grab Pouch

100% Polyester
28 x 19 cm

BLACK FRENCH NAVY
LIGHT GREY MINT GREEN
TRUE PINK WHITE/BLACK

600D Polyester | TearAway label for ease of rebranding | Sized to fit tablets | Zippered main compartment | Delivery without content / decoration | Capacity: 1,5 litres



QUADRA



QD889 NuHide® Accessory Pouch

28 x 20 cm

BLACK TAN

Full grain leather-look PU | TearAway label for ease of rebranding | Fully lined in pinstriped fabric | Sized to fit tablets | Zippered main compartment | Capacity: approx. 2 litres | Delivery without content / decoration



HALFAR
Starke Taschen.



HF16056 Organizer Frame

Polyester
13 x 23 x 5 cm

BLACK/GREY-SPRINKLE

Polyester 900d | Organizer file with two zippered main compartments | Removable carry flap | Range of zipped and mesh pockets | Range of pouches | Elastic fastening grid | Delivery without decoration/content



HALFAR
Starke Taschen.



HF7546 Zipper Bag Collect

Polyester
18 x 12 x 4 cm

ANTHRACITE NAVY WHITE

Main compartment with silver coloured zip | Polyester 600d | Delivery without decoration/content | Capacity: approx. 1 litres



BagBase®



0,75l | 3l

BG751 | BG751 **Boutique Accessory Case**

100% Polyurethane
M (18 x 11 x 4,5 cm), L (25 x 16 x 10,3 cm)

BagBase

BLACK	BLACK/BLACK	CORAL
LILAC	OYSTER	ROSE GOLD
SOFT GREY	SOFT PINK	SOFT WHITE
TAUPE		

100% Leather-Look PU | TearAway label | Saffiano fine grain | Zippered main compartment | Soft-touch lining | Multi-purpose use | Delivery without content / decoration | Capacity: 0,75 litres



BagBase®



BG750 | BG750 **Boutique Accessory Pouch**

100% Polyurethane
26 x 17 cm

BagBase

BLACK	BLACK/BLACK	CORAL
DUSKY PINK	LILAC	MUSTARD
NAVY	OYSTER	ROSE GOLD
SAGE GREEN	SOFT BLUE	SOFT GREY
SOFT MINT	SOFT PINK	SOFT WHITE
TAUPE		

100% leather-look PU | TearAway label for ease of rebranding | Saffiano fine grain | Multi-purpose use | High shine gold metal zip, Black/Black has a Black metal zip | Zippered main compartment | Internal foam padding | Soft-touch lining | Wristlet strap | Delivery without content / decoration



3l

HF3059 | 1813059 **Zipper Bag Switch**

Polyester
23 x 8,5 x 17,5 cm

Halfar

APPLE GREEN	BLACK	CYAN
NAVY	RED	WHITE

Main compartment with wrist strap | Polyester 600D | Silver zip | Insert pouch on the inside | Delivery without decoration/content | Capacity: approx. 3 litres



QUADRA®



7,5l

QD922 | QD922 **Padded Camera Organiser**

100% Polyester
24 x 33 x 11 cm

Quadra

BLACK

300D Polyester | TearAway label | Protective foam construction | Zippered main compartment | Padded flexible interior divider system | Rear slip pocket | Brushed Polyester lining | Can be used independently or as a bag insert | Compact and lightweight | Detachable adjustable shoulder strap | Grab handle | Delivery without content / decoration | Capacity: 7,5 litres



BagBase®



2l

BG330 | BG330 **Matte PU Accessory Pouch**

100% Polyester
S (20 x 10 x 12 cm)

BagBase

BLACK	CLAY	NUDE PINK
-------	------	-----------

Recycled Polyester with Matte-Look PU coating | PVC free | Water repellent fabric | Minimalist styling | Multi-purpose use | One main compartment | Zippered closure | TearAway label for ease of rebranding | Delivery without decoration/content | Capacity: 2 litres



BagBase®



BG762 | BG762 **Boutique Open Flat Accessory Case**

100% Polyurethane
24 x 12 x 12 cm

BagBase

BLACK	BLACK/BLACK	DUSKY PINK
LILAC	OYSTER	SAGE GREEN

100% Leather-Look PU | Recycled PU backing and lining | Lay flat design | Saffiano fine grain | Internal zippered pocket | Soft-touch lining | High shine gold metal zip | TearAway label



BagBase®



BG767 | BG767 **Boutique Phone Carry Case**

100% Polyurethane
20 x 13 cm

BagBase

BLACK	BLACK/BLACK	OYSTER
TAN	TAUPE	

100% Leather-Look PU | Recycled PU backing and lining | Saffiano fine grain | Soft-touch lining | Zippered valuables pocket | Front flap with magnetic closure | Detachable and adjustable cross body strap | High shine gold metal zip | TearAway label | Compatible with BG765 Boutique Adjustable Bag Strap

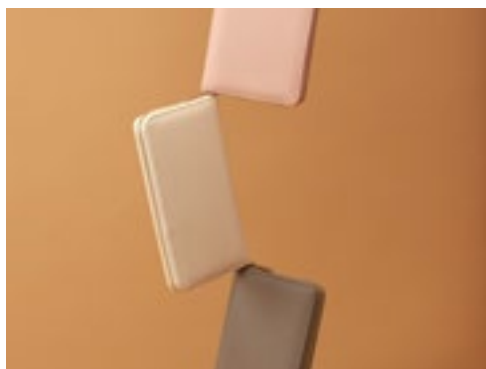

BagBase®



BG757 | BG757 **Boutique Travel Jewellery Case**

100% Polyurethane
24 x 14 x 6 cm

BagBase

BLACK	OYSTER	SOFT GREY	SOFT PINK
TAUPE			

100% Leather-Look PU | Protective velvet lining | Saffiano fine grain | Necklace compartment | Four secure necklace hooks | Detachable earring organiser | Ring holder | Two secure zip pockets | High shine gold metal zip | Designed to store rings, earrings and necklaces | TearAway label



BagBase®



BG761 | BG761 **Boutique Open Flat Mini Accessory Case**

100% Polyurethane
21 x 8 x 8 cm

BagBase

BLACK	BLACK/BLACK	DUSKY PINK
LILAC	OYSTER	SAGE GREEN

100% Leather-Look PU | Recycled PU backing and lining | Lay flat design | Saffiano fine grain | Soft-touch lining | High shine gold metal zip | TearAway label



HALFAR
Starke Taschen.



HF0177 | 1800177 **Zipper Bag Universal**

Transparent Foil
27 x 17 x 7 cm

Halfar

TRANSPARENT

Trimming in grey | 0.25 mm transparent foil | Delivery without decoration/content | Capacity: approx. 2 litres



HALFAR
Starke Taschen.



HF0772 | 1800772 **Bag With Press Buttons Universal**

Transparent Foil
19 x 11,5 x 6,5 cm

Halfar

TRANSPARENT

With metal press studs | 0,25 mm transparent foil | Delivery without decoration/content | Capacity: approx. 1 litres

NEW

BagBase®



BG714 | BG714

Velvet Accessory Bag

100% Polyester

S (21 x 15 cm), L (23 x 24 cm)

BagBase

- BLUE TOPAZ
- DARK EMERALD
- JADE
- MOONSTONE
- ROSE QUARTZ

100% Recycled Polyester Velvet, Lining: 100% Recycled Polyester | Polyester knit backing | Lining with hidden zip access for decoration | High shine gold metal zip | TearAway label

LEISURE- & BUSINESSBAGS (WALLETS & ORGANIZERS)



BagBase

BG724 | BG724 **Felt Accessory Bag**
 100% Polyester
S (16 x 12.5 x 6 cm), M (19 x 18 x 9 cm) - Base width x Article Height x Base depth

BLACK	CHARCOAL MELANGE	GREY MELANGE
NAVY	SAND	SOFT WHITE

100% Polyester Felt | TearAway label for ease of rebranding | Multi-purpose use | Self coloured zip closure | Delivery without content / decoration | Capacity: 1 litres

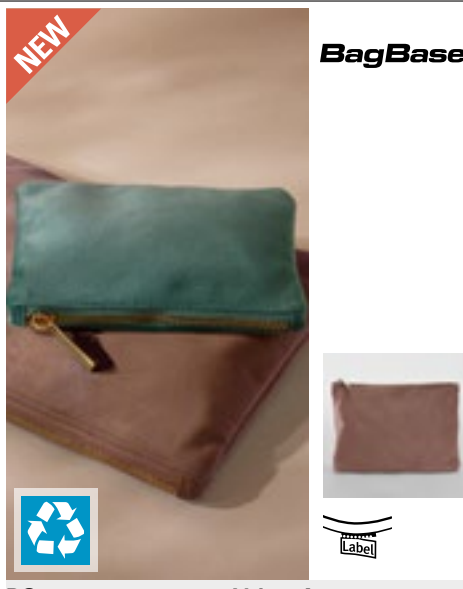

BagBase

BG715 | BG715 **Velvet Accessory Pouch**
 100% Polyester
S (17 x 12 cm), L (30 x 20 cm)

BLUE TOPAZ	DARK EMERALD	JADE
MOONSTONE	ROSE QUARTZ	

100% Recycled Polyester Velvet, Lining: 100% Recycled Polyester | Polyester knit backing | Lining with hidden zip access for decoration | High shine gold metal zip | TearAway label



BagBase

BG337 | BG337 **Matte PU Shoe/Accessory Bag**
 100% Polyester
35 x 13 x 18 cm

BLACK	CLAY	NUDE PINK
-------	------	-----------

Recycled Polyester with Matte-Look PU coating | PVC free | Water repellent fabric | Minimalist styling | Multi-purpose use | One main compartment | Extra long main compartment zip for easy access | Grab handle | Delivery without decoration/content | Capacity: 8 litres

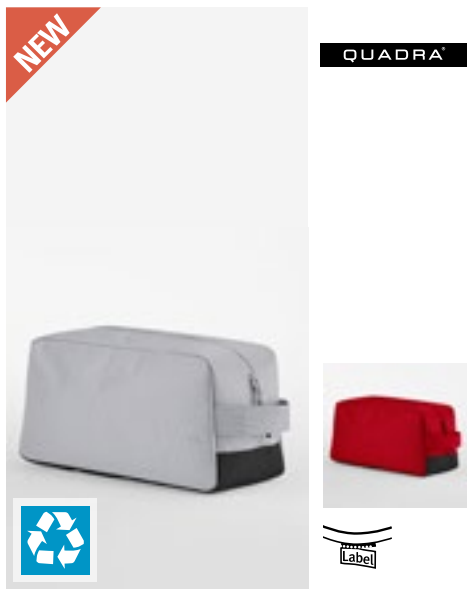

QUADRA

QS476 | QS476 **Multi-Sport Shoe Bag**
 100% Polyester
35 x 17 x 15 cm

BLACK	BRIGHT ROYAL	ICE GREY
NAVY	PURE RED	

100% Recycled 900D Polyester | Two-way zippered opening | Ventilation panel | Zippered main compartment | Webbing carry handle | TearAway label



Westford Mill

WM520 | W520 **Canvas Wristlet Pouch**
 100% Cotton
26 x 17 cm
 407 g/m²

BLACK/BLACK	LIGHT GREY/LIGHT GREY
NATURAL/BLACK	NATURAL/LIGHT GREY
NATURAL/NATURAL	NATURAL/NAVY
NATURAL/PINK	NATURAL/RED

100% Brushed Cotton Canvas | Contrasting colour zip | Multi-purpose use | Detachable wristlet strap | Premium heavyweight fabric | Zippered closure | Handle length: 15cm | Delivery without content / decoration | Capacity: 1 litres



Westford Mill

WM820 | W820 **EarthAware® Organic Spring Wristlet**
 100% Cotton
S (19 x 17 cm), L (28 x 22 cm)
 407 g/m²

BLACK	NATURAL	PASTEL BLUE
PASTEL PINK		

Premium heavyweight fabric | Zippered closure | Wristlet strap | Multi-purpose use | Handle length- 15 cm | Capacity: S ca. 1 litre / L ca. 2 litres | Delivery without content / decoration



HF4007 Shoe Bag Solution

Polyester
21 x 38 x 15 cm



Main compartment with two way zip and decorative ventilation eyelets | Carry handle loop | Delivery without decoration/content | Capacity: approx. 133 litres



QD85 Hiking Boot Bag

100% Polyester
26 x 33 x 25 cm



420D polyester | Mesh window for ventilation | Webbing carrying handle | Capacity: 14 litres | Internal baseboard | Protective base feet | Delivery without content / decoration



QD86 Boot Bag

100% Polyester
36 x 47 x 25 cm



420D Polyester | Name card holder, webbing carrying handle | Capacity: 28 litres | Protective base feet | Internal baseboard | Mesh window for ventilation | Delivery without content / decoration



HF8028 Drybag Safe 1,4 L

Polyester
20 x 25 cm



Polyester 210D ripstop | Light pack bag to protect against soiling, dust and moisture | Main compartment with wrap-around closure and welded seams | Delivery without decoration/content | Capacity: approx. 1,4 litres



HF8027 Drybag Safe 6 L

Polyester
30 x 40 cm



Polyester 210D ripstop | Light pack bag to protect against soiling, dust and moisture | Main compartment with wrap-around closure and welded seams | Delivery without decoration/content | Capacity: approx. 6 litres



LB74300 Premier Bag

100% Polypropylene
110 x 60 cm



Resistant garment bag | Garment bag with integral zip fastening | Closure with 2 press studs | 2 handles in heavy Twill | Reinforcing seams | Details in PU | Delivery without content / decoration



QD31 Suit Cover

100% Polyester
60 x 100 cm



210D Polyester | Identification window | Full length zip closure | Hanging loop for folding | Delivery without content / decoration



NT911 Travelling Garment Bag

100% Polyethylen-Vinylacetat
60 x 100 cm



0.07 mm PEVA Polyethylene Vinyl Acetate | Visual window | Full length zip | Delivery without decoration/content



NT6449 Garment Bag Clean

100% Polyethylen-Vinylacetat
90 x 59 x 0,4 cm



Garment bag 'Clean' made of PVC | Delivery without decoration/content

LEISURE- & BUSINESSBAGS (WALLETS & ORGANIZERS)



printwear®

XT007 Small Cotton Stuff Bag

100% Cotton
approx. 10 x 14 cm

NATURAL

Very small drawcord bag | Robust closing cord | Inside hemmed sewing | Delivery without decoration/content



printwear®

XT008 Midi Cotton Stuff Bag

100% Cotton
approx. 17 x 20 cm

NATURAL

Robust cord | Inside hemmed sewing | Delivery without decoration/content



printwear®

XT009 Large Cotton Stuff Bag

100% Cotton
approx. 40 x 50 cm

NATURAL

Robust closing cord | Inside hemmed sewing | Delivery without decoration/content



HALINK

X1054 Canvas Marble Bag

100% Cotton
20 x 19 cm

NATURAL

Heavy Canvas quality | Metal eyelets | Round bottom | Drawstring closure | Pre ironed | Delivery without content / decoration



HALFAR
Starke Taschen.

HF15021 Bag Organic

Cotton
17 x 23 cm

NATURAL

Universal bag with drawstring closure | Three flat pockets inside | Carry loop | Delivery without decoration/content

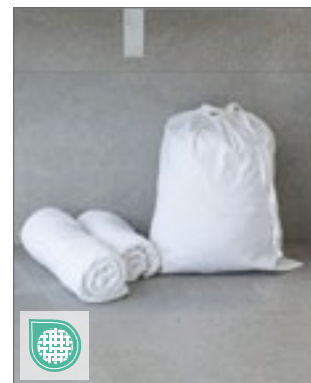

TOWEL
CITY

TC063 Laundry Bag

100% Cotton
44 x 53 cm

WHITE

Woven Laundry Bag | Herringbone draw cord fastening | Durable and hard wearing | Seamed edge



HALFAR
Starke Taschen.

HF4011 Zipper Bag Organic S

Cotton
20 x 12 x 4 cm

NATURE

High quality organic cotton, heavy-weight | Zipped main compartment | Low colour differences are possible | Delivery without decoration/content | Capacity: approx. 1 litres



HALFAR
Starke Taschen.

HF4012 Zipper Bag Organic M

Cotton
25 x 14 x 6 cm

NATURE

High quality organic cotton, heavy-weight | Zipped main compartment | Low colour differences are possible | Delivery without decoration/content | Capacity: approx. 1,8 litres



HALFAR
Starke Taschen.

HF4013 Zipper Bag Organic L

Cotton
30 x 16 x 8 cm

NATURE

High quality organic cotton, heavy-weight | Zipped main compartment | Low colour differences are possible | Delivery without decoration/content | Capacity: approx. 3 litres

BEST
SELLER



8L | 1L | 3L | 38L | 0,25L | 14L

WM115 | W115 **Cotton Stuff Bag**

100% Cotton
 XXS (10 x 15 cm), XS (14 x 20 cm), S (25 x 30 cm), M (30 x 45 cm), L (40 x 50 cm), XL (49 x 75 cm)
 140 g/m² Westford Mill

BLACK	CLASSIC RED	NATURAL
NAVY	PURE GREY	

6 different sizes | Rope draw cord closure | Approx. Weight/ Capacity: XXS 9 g / 0,25 litre, XS 17 g / 1 litre, S 35 g / 3 litre, M 52 g / 8 litre, L 79 g / 14 litre, XL 125 g / 38 litre | Delivery without content / decoration

BEST
SELLER



1L | 3L | 8L | 15L | 38L 

WM216 | W216 **Premium Cotton Stuff Bag**

100% Cotton
 XS (14 x 20,5 cm), S (23 x 34 cm), M (31 x 48 cm), L (40 x 61,5 cm), XL (49,5 x 75 cm)
 200 g/m² Westford Mill

BLACK	NATURAL
-------	---------

Premium cotton for enhanced durability | Superior print surface for optimal decoration | Double draw cord closure | Capacity: XS approx. 1 litre, S approx. 3 litres, M approx. 8 litres, L approx. 15 litres, XL approx. 38 litres | Delivery without content / decoration

printwear®

printwear®



XT1500 Large Fairtrade Cotton Stuff Bag

100% Cotton
44 x 53 cm
145 g/m²



100% Fairtrade-certified organic cotton | Smooth surface | Continuous, colour-matching drawstring for easy opening and closing | Dimensions: 53 x 44 cm | Grammage: 145 g/m² | Strong internal linking | Fairtrade seal visible on outside of the bag | Suitable as a laundry bag | Delivery without decoration/content



XT1600 Small Fairtrade Cotton Stuff Bag

100% Cotton
30 x 40 cm
Natural: 145 g/m², Coloured: 155 g/m²



100% Fairtrade-certified organic cotton | Smooth surface | Continuous, colour-matching drawstring for easy opening and closing | Dimensions: 40 x 30 cm | Grammage: 145 g/m² | Strong internal linking | Fairtrade seal visible on outside of the bag | Also suitable as a shoe bag | Delivery without decoration/content



WM121 Cotton Gift Bag with Ribbon Drawstring

100% Cotton
S (15 x 22 cm), M (36 x 44 cm), L (49 x 62 cm)
140 g/m²

Westford Mill



Brushed cotton | Multi-purpose use | Contrasting colour ribbon | Ribbon drawstring closure | TearAway label for ease of rebranding | Delivery without decoration/content | Capacity: 1 litres



WM118 Organic Cotton Draw Cord Bag

100% Cotton
XS (10 x 15 cm), S (14 x 22 cm), M (25 x 32 cm), L (30 x 47 cm)
115 g/m²



Herringbone tape double drawcord closure | Capacity: XS ca. 0,25 litres / S ca. 1 litre, M ca. 3 litres, L ca. 8 litres | Delivery without content / decoration



Westford Mill



WM966 Revive Recycled Stuff Bag

60% Cotton / 40% Polyester
S (25 x 30 cm), M (35 x 43 cm), L (47 x 54 cm), XL (50 x 68 cm)
270 g/m²

Westford Mill



Made from a blend of pre-consumer recycled Cotton and postconsumer recycled Polyester | S size is equivalent to approx. 1 post-consumer bottle, M size is equivalent to approx. 2 post-consumer bottles, L size is equivalent to approx. 3 post-consumer bottles, XL size is equivalent to approx. 4 post-consumer bottles | Recycled Cotton/Polyester blend drawcords | Rope drawcord closure | Capacity: S - 3 litres, M - 9 litres, L - 17 litres, XL - 32 litres | Delivery without decoration/content

printwear®



XT010 Cotton Bag With Separation/Shoe Bag

100% Cotton
approx. 28 x 32 x 10 cm
140 g/m²

NATURAL

Inside separation with 10 cm width | Robust closing cord | Ideal shoe bag | Delivery without decoration/content



WM266 | W266 Organic Premium Cotton Stuff Bag

100% Cotton
XS (14 x 20,5 cm), S (23 x 34 cm), M (31 x 48 cm), L (40 x 61,5 cm)
200 g/m²

NATURAL

100% Organic Cotton | Premium cotton for enhanced durability | Double draw cord closure | Delivery without content / decoration | Capacity: 1 litres



Neutral.
Certified Responsibility™



NE95025 | O95025 Cotton Bag With Drawstrings (5 Pieces)

100% Cotton
16 x 25 cm, 21 x 29 cm
100 g/m²

NATURE

Fairtrade-certified cotton | Certified organic cotton | Plain weave | Good for storage of dry goods | Packs of 5 pcs | Delivery without content / decoration



WM915 | W915 Recycled Cotton Stuff Bag

100% Cotton
XXS (10 x 15 cm), XS (14 x 20 cm), S (25 x 30 cm), M (30 x 45 cm), L (40 x 50 cm), XL (49 x 75 cm)
170 g/m²

BLACK

NATURAL

Made from 100% pre-consumer recycled Cotton | Recycled Cotton drawcords | Capacity: XXS - 0.25 litres, XS - 1 litres, S - 3 litres, M - 8 litres, L - 14 litres, XL - 38 litres | Delivery without decoration/content

LEISURE- & BUSINESSBAGS (WALLETS & ORGANIZERS)



0,25l 0,5l

WM530 | W530 **Canvas Accessory Pouch**

100% Cotton
XS (12 x 8,5 cm), S (20 x 11,5 cm), M (22,5 x 16 cm), L (28 x 20 cm)
407 g/m²

Westford Mill

XS, S, M, L

BLACK NATURAL

S, M, L

LIGHT GREY NAVY OFF WHITE

XS ca. 0,25 litres, S ca. 0,5 litres, M ca. 1 litre, L ca. 2 litres | 100% Brushed Cotton Canvas- 407gsm (12oz/yd²) | Vintage style metal zip | Multi-purpose use | Delivery without content / decoration



BagBase



0,25l 1l

BG915 | BG915 **Sublimation Stuff Bag**

100% Polyester
XS (10 x 14 cm), S (14 x 20 cm), M (20 x 28,5 cm), L (28,5 x 41 cm)

BagBase

WHITE

300D Polyester | XS A6 0,25 litres / S A5 1 litre / M A4 2,5 litres / L A3 5 litres | Sublimation friendly sizes - A6, A5, A4, A3 | Can be decorated front and rear | Draw cord closure | Removable cord for ease of decoration | TearAway label for ease of rebranding | Delivery without content / decoration



1l 3l

WM540 | W540 **Canvas Accessory Bag**

100% Cotton
S (13,5 x 12 x 6 cm), M (19 x 18 x 9 cm), L (23 x 22,5 x 11 cm)
407 g/m²

Westford Mill

BLACK LIGHT GREY NATURAL NAVY OFF WHITE

S ca. 1 litre / M ca. 3 litres / L ca. 5 litres | 100% Brushed Cotton Canvas- 407gsm (12oz/yd²) | Vintage style metal zip | Multi-purpose use | Available in three sizes- S, M, L | Delivery without content / decoration

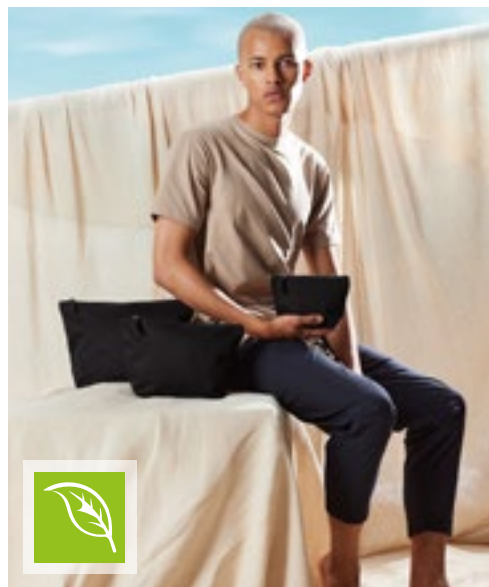

1l 3l

WM840 | W840 **EarthAware® Organic Accessory Bag**

100% Cotton
S (13,5 x 12 x 6 cm), M (19 x 18 x 9 cm), L (23 x 22,5 x 11 cm)
407 g/m²

Westford Mill

BLACK FRENCH NAVY NATURAL

100% Organic Brushed Cotton Canvas, 407 g/m² | Multi-purpose use | Premium heavyweight fabric | Self coloured zip closure | Delivery without content / decoration | Capacity: 1 litres



1,5l | 3l

WM552 | W552 **Canvas Accessory Case**

100% Cotton
S (17 x 9 x 7 cm), L (21 x 11 x 11 cm)
407 g/m²

Westford Mill

BLACK | NATURAL

Zippered closure | Multi-purpose use | Available in two sizes - S and L | Capacity: S approx. 1,5 litres, L approx. 3 litres | Delivery without content / decoration



0,5l | 1l

WM253 | W253 **Striped Organic Cotton Accessory Pouch**

100% Cotton
S (11,5 x 20 cm), M (16 x 22,5 cm), L (20 x 28 cm)
200 g/m²

Westford Mill

GREY STRIPE | RED STRIPE

Organic Cotton | Dyed yarn | Natural coloured zip and puller | Zippered closure | CutAway label | Capacity: S - 0,5 litre, M - 1 litre, L - 2 litre



3l | 5l

WM544 | W544 **Dipped Base Canvas Accessory Bag**

100% Cotton
M (19 x 18 x 9 cm), L (23 x 23 x 11 cm)
407 g/m²

Westford Mill

NATURAL/BLACK | NATURAL/NAVY
NATURAL/TRUE PINK

Available in two sizes - M and L | Zippered closure | Multi-purpose use | Capacity: M approx. 3 litres, L approx. 5 litres | Delivery without content / decoration



3l | SERIAL

WM684 | W684 **Nautical Accessory Bag**

100% Cotton
19 x 18 x 9 cm
407 g/m²

Westford Mill

NATURAL/GREY | NATURAL/NAVY
NATURAL/PINK

100% Brushed Cotton Canvas | Printed stripe design | Multi-purpose use | Durable canvas construction | Zippered closure | Delivery without content / decoration | Capacity: 3 litres



0,25l | SERIAL

WM825 | W825 **EarthAware® Organic Spring Purse**

100% Cotton
14,5 x 11 cm
407 g/m²

Westford Mill

BLACK | NATURAL | PASTEL BLUE
PASTEL PINK

Premium heavyweight fabric | Zippered closure | Capacity: approx. 0,25 litres | Delivery without content / decoration



0,5l | 1l

WM830 | W830 **EarthAware® Organic Accessory Pouch**

100% Cotton
S (20 x 11,5 cm), M (22,5 x 16 cm), L (28 x 20 cm)
407 g/m²

Westford Mill

BLACK | FRENCH NAVY | NATURAL

100% Organic Brushed Cotton Canvas, 407 g/m² | Multi-purpose use | Premium heavyweight fabric | Self coloured zip closure | Delivery without content / decoration | Capacity: 0,5 litres



3L 8L

WM572 | W572 **Reversible Canvas Organiser**

100% Cotton
M (13 x 17,5 x 13 cm), L (22 x 22 x 16 cm)

Westford Mill

NATURAL

Available in two sizes - M and L | Easy to decorate storage solution | Fully reversible | Multi-purpose use | Capacity: M approx. 3 litres, L approx. 8 litres | Delivery without content / decoration



6L 13L 28L

WM574 | W574 **Canvas Storage Tub**

100% Cotton
S (23 x 20 cm), M (28 x 24 cm), L (38 x 30 cm)
407 g/m²

Westford Mill

LIGHT GREY NATURAL

Cotton Canvas | Premium heavyweight fabric | Multi-purpose use | Reinforced built-in handles | Diameter: S - 23 cm (6 litres), M - 28 cm (13 litres), L - 38 cm (28 litres) | Delivery without decoration / content



21L 50L

WM580 | W580 **Heavy Canvas Storage Trug**

100% Cotton
S (30 x 30 cm), M (40 x 40 cm), L (40 x 60 cm)
610 g/m²

Westford Mill

NATURAL PURE GREY

Durable canvas construction | Heavyweight rope carry handles | Multi-purpose use | Handle length - 50 cm | Capacity: S ca. 21 litres / M ca. 50 litres / L ca. 75 litres | Delivery without content / decoration | Colour differences are possible. An uniform delivery in one finish is not possible. The different finish is no failure.



21L 50L

BG728 | BG728 **Felt Trug**

100% Polyester
S (30 x 30 cm), M (40 x 40 cm)

BagBase

BLACK CHARCOAL MELANGE GREY MELANGE SAND SOFT WHITE

100% Polyester Felt | TearAway label | Multi-purpose use | Delivery without content / decoration | Capacity: 21 litres

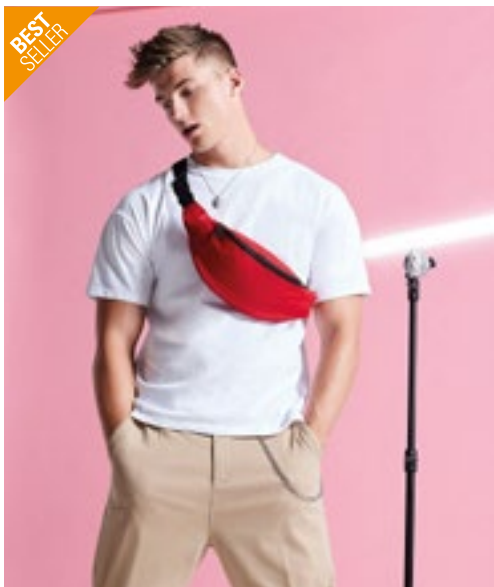

BG42 | BG42 **Belt Bag**
100% Polyester
38 x 14 x 8 cm



BLACK	BRIGHT ROYAL	BURGUNDY	CLASSIC RED
FLUORESCENT YELLOW	FRENCH NAVY	FUCHSIA	GRAPHITE GREY
MANGLE CAMO	LIGHT GREY	LIME GREEN	MIDNIGHT CAMO
ORANGE	TRUE PINK	WHITE	

600D Polyester | Adjustable webbing belt with secure clip fastener | Large zippered main pocket | Zippered back pocket | Capacity: 2.5 litres | Delivery without content / decoration

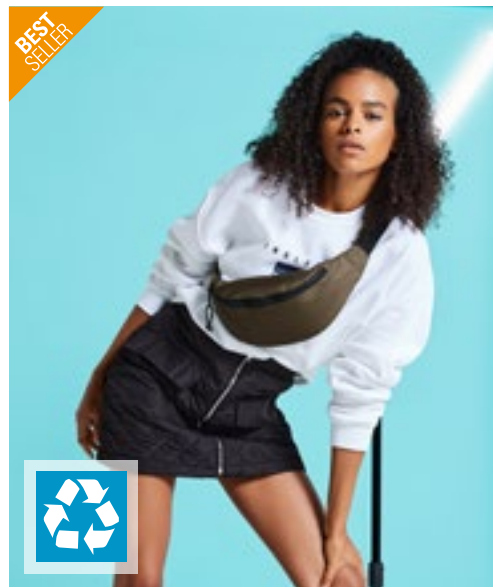

BG282 | BG282 **Recycled Waistpack**
100% Polyester
38 x 14 x 8 cm



BLACK	CLASSIC RED	MILITARY GREEN	MUSTARD
NAVY	PETROL	PURE GREY	

100% Recycled 600D Polyester | TearAway label | Large main compartment | Cord zip pullers with reflective detailing | Zippered rear pocket | Adjustable webbing belt | PVC free | Delivery without content / decoration | Capacity: 2,5 litres



HF15006 | 1815006 **Waist Bag Breeze**
Polyester
32 x 13 x 5 cm



RED	WHITE
-----	-------

Light, water-repellent sling bag | Front-mounted zip for easy fastening and release | Length-adjustable belt with elastic strap for stowing the belt | Welded seams | Water-repellent zip | Delivery without decoration/content



QD12 | QD12 **Belt Bag**
100% Polyester
37 x 15 x 10 cm

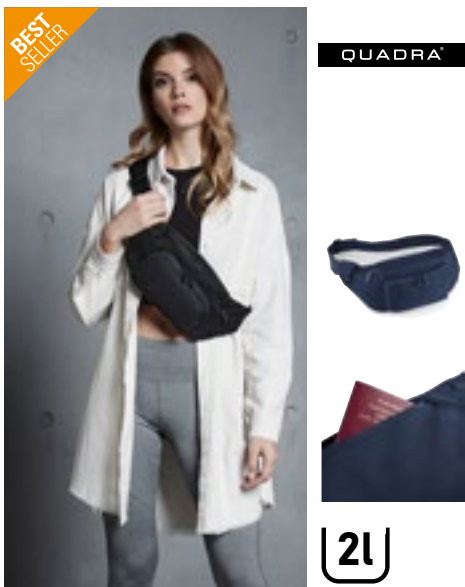

BLACK	FRENCH NAVY	GRAPHITE GREY
-------	-------------	---------------

Adjustable webbing belt | Multiple zippered pockets | Capacity: 2 litres | 600D Polyester | Key Hook | Delivery without content / decoration



BY059 | BY059 **Hip Bag**
100% Polyester
23 x 7,5 x 13,5 cm



BLACK	GREY	NAVY
-------	------	------

Zippered main pocket and side pocket | Two small open pockets inside | Delivery without decoration/content | Capacity: approx. 1,5 litres

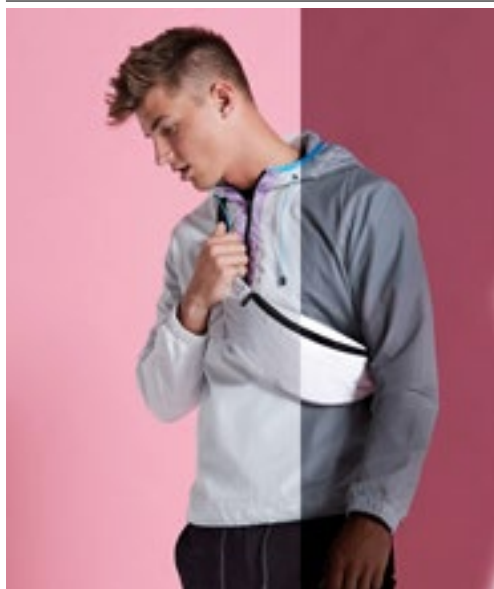

BagBase®



2,5L

BG134 | BG134 **Reflective Belt Bag**

85% Polyester / 15% Cotton
38 x 14 x 8 cm

BagBase

BLACK REFLECTIVE | SILVER REFLECTIVE

TearAway label | Reflective powder coating for enhanced visibility | Large zippered main pocket | Zippered rear pocket | Lightweight yet durable | Adjustable webbing belt with secure clip fastener | Delivery without content / decoration | Capacity: 2,5 litres

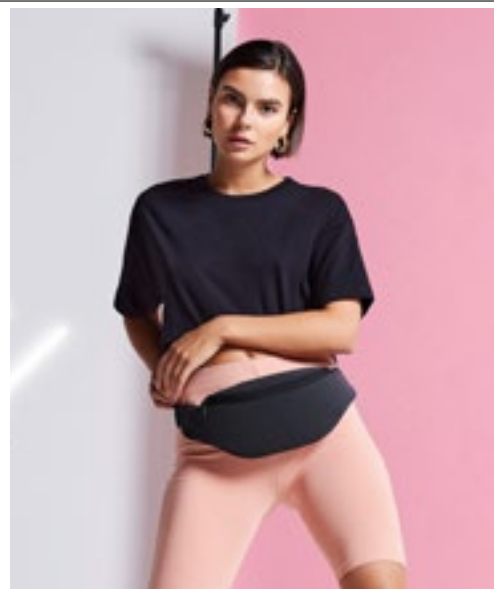

BagBase®



2,5L



BG144 | BG144 **Studio Waistpack**

100% Polyester
38 x 14 x 8 cm

BagBase

JET BLACK | SILVER

100% Polyester- Microfibre | TearAway label for ease of rebranding | High density webbing | Adjustable webbing belt with secure clip fastener | Large zippered main pocket | Zippered rear pocket | Delivery without content / decoration | Capacity: 2,5 litres



HALFAR
Starke Taschen.

HF3352 | 1813352 **Waist Bag Step**

Polyester
24 x 14 x 7 cm

Halfar

APPLE GREEN | BLACK | CYAN
NAVY | RED | WHITE

Main compartment with 2-way zip and zipped compartment inside | Zipped front pocket | Comfortable padding on back | Front reflector stripes | Adjustable, side-fastening waist strap | Delivery without decoration/content | Capacity: approx. 2 litres



BagBase®



2,5L

BG53 | BG53 **Organiser Waistpack**

100% Polyester
24 x 13,5 x 9 cm

BagBase

BLACK | CLASSIC RED | FRENCH NAVY
GRAPHITE GREY

600D Polyester | Adjustable webbing belt with secure clip fastener | Headphone port | Zippered rear pocket | Internal mesh pocket | Key hook | Large zippered main pocket | Capacity: 2.5 litres | Delivery without content / decoration



HALFAR
Starke Taschen.

HF9793 | 1809793 **Waist Bag Solution**

Polyester
30 x 16 x 7 cm

Halfar

APPLE GREEN | BLACK | GREEN
NAVY | RED | WHITE

Zipped main compartment and front pocket with 2-way zip | Comfortable padding on back | Adjustable waist belt | Delivery without decoration/content | Capacity: approx. 2 litres

BEST SELLER

bags2GO



BS15393 | DTG-15393 **Belt Bag - Chicago**

100% Polyester
23 x 17 x 6 cm

Bags2GO

GREY MELANGE

600D Polyester hip bag in grey melange | One main compartment with zip | Additional small zipped pocket on rear | Adjustable carry strap with click clasp | All zips are black and the rubber zip pullers are embossed with the „bags2GO“ logo | Capacity: approx. 2 litres | Delivery without decoration/content

BagBase



BG842 | BG842 **MOLLE Utility Waistpack**

100% Polyester
28 x 17 x 10 cm

BagBase

BLACK MILITARY GREEN

600D Polyester | TearAway label for ease of rebranding | Interchangeable Rip-Strip™ patch designed for decoration | Zippered main compartment | Zippered front pocket | MOLLE webbing loop detail | Adjustable webbing belt with secure clip fastener | Delivery without content / decoration | Capacity: 3 litres

BagBase



BG840 | BG840 **MOLLE Utility Patch**

100% Polyester
10 x 7 cm

BagBase

BLACK DESERT SAND MILITARY GREEN

600D Polyester | Designed for decoration | Full Rip-Strip™ reverse for any attachment | Compatible with all BagBase® MOLLE styles | Delivery without content / decoration

bags2GO



BS17156 | DTG-17156 **Hip Bag - Detroit**

100% Polyester
36 x 15 x 7,5 cm

Bags2GO

GREY MELANGE

600D Polyester hip bag in grey melange | Zipped main compartment with two additional open compartments | One zipped pocket on the front | Adjustable carry strap with click clasp (max. 88 cm) | All zips are black and the rubber zip pullers are embossed with the „bags2GO“ logo | Capacity: approx. 4 litres | Delivery without decoration/content

bags2GO



BS19037 | DTG-19037 **Hip Bag - Toronto**

100% Polyurethane
36 x 15 x 7,5 cm

Bags2GO

BLACK MELANGE

600D snowflake ripstop/PU belt bag, black melange | One main compartment with zip | Two small inner compartments | Adjustable carry strap with click clasp | All zips are black, rubber zip pullers embossed with „bags2GO“ | Capacity: approx. 4 litres | Delivery without decoration/content



BagBase



BG766 | BG766 **Boutique Waist Bag**

100% Polyurethane
24 x 14 x 6 cm

BagBase

BLACK	BLACK/BLACK
OYSTER	TAN
TAUPE	

100% Leather-Look PU | Recycled PU backing and lining | Saffiano fine grain | Zippered main compartment | Internal slip pocket | Soft-touch lining | Detachable and adjustable cross body strap | High shine gold metal zip | TearAway label | Compatible with BG765 | Capacity: 1 litre

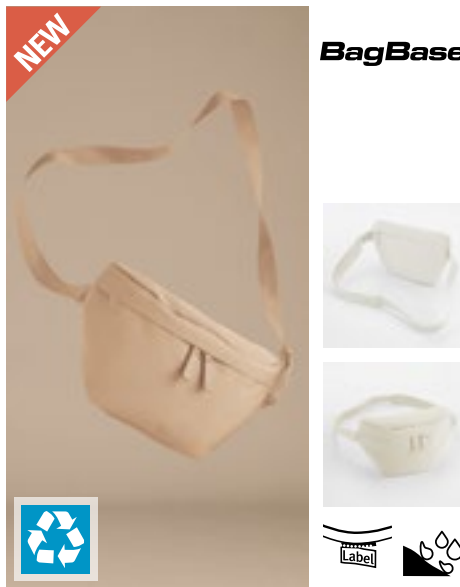

BagBase



BG875 | BG875 **Simplicity Waistpack**

100% Polyester
25 x 16 cm

BagBase

BEIGE	BLACK	HAZELNUT
PINE GREEN		

100% Recycled 600D Polyester | Water repellent fabric | Minimalist styling | Two-way zippered opening | Zippered rear pocket | Internal slip pocket | PU, self-coloured zip pullers | Fully adjustable waist strap | TearAway label

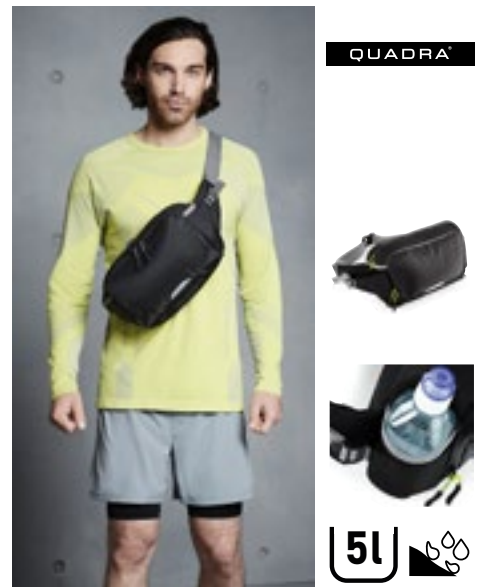

QUADRA



QX515 | QX515 **SLX® 5 Litre Performance Waistpack**

100% Polyester
29 x 18 x 11 cm

Quadra

BLACK

TearAway label for ease of rebranding | Lightweight yet durable | Water repellent design | Light attachment loop | Key hook | Compression straps | Reflective accents | Two mesh water bottle holders | Zippered main compartment | Zippered front pocket | Multiple internal pockets | Breathable padded mesh back panel | Fully adjustable waist strap | 600D/600D Ripstop honeycomb Polyester combination | Delivery without content / decoration | Capacity: 5 litres



NT5668 **Waist Bag**

100% Polyester
31 x 10 x 9 cm

BLACK

Polyester 600D | 4 front pockets with zip and puller | Safety pocket (inside) | Delivery without content/deco



BS19482 | DTG-19482 **Hip Bag - Helsinki**

100% Polyester
36 x 15 x 7,5 cm

Bags2GO

DARK GREY MELANGE/LIGHT GREY MELANGE

600D polyester hip bag in mottled-effect dark and light grey | Main compartment with 2-way zip | Small patch front pocket with concealed zip | Plastic D-ring on the side | Additional long zippered rear pocket | Adjustable dark grey carry strap with click-in fastening | All zips are black and the rubber zip pullers are embossed with the „bags2GO“ logo | Capacity: approx. 4 litres | Delivery without decoration/content

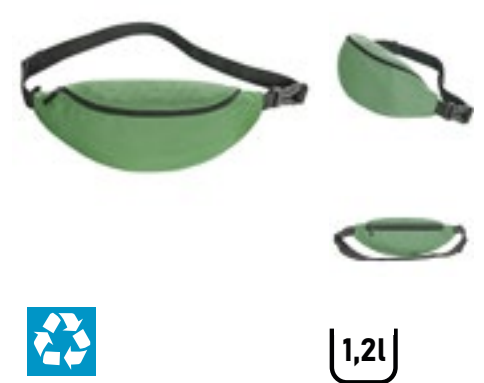

HF8022 | 1818022 **Belt Bag Daily**

rPET
29 x 12 x 8 cm

Halfar

ANTHRACITE	BLACK	GREEN
NAVY	RED	

Lightweight sling bag | rPET upper material | Zipped main compartment | Zipped compartment at the back | Length-adjustable, side-fastening waist strap with elastic flap | Delivery without decoration/content | Capacity: approx. 1,2 litres



BY060 | BY060 **Shoulder Bag**

100% Polyester
43 x 16 x 9 cm (Width x Height x Depth)

Build Your Brand

BLACK

Two zipped main pockets | Zipped pockets inside | Delivery without decoration/content | Capacity: approx. 1,5 litres



NEW

QUADRA



QS309 | QS309 **Studio Cross Body Bag**

100% Polyester
45 x 22 x 12 cm

Quadra

BLACK FRESH GREEN FRESH PINK

100% Recycled Polyester T400D | Two-way zippered opening | External front pocket with cord adjuster | Two internal padded slip pockets | Self-fabric adjustable shoulder strap | TearAway label



BagBase



BG143 | BG143 **Oversized Cross Body Bag**

100% Polyester
47 x 20 x 8 cm

BagBase

BLACK GREY MARL

300D Polyester | TearAway label for ease of rebranding | Large main compartment | Zippered internal pockets | Discreet zippered back panel pocket | Padded air mesh back panel | Adjustable webbing belt with secure clip fastener | Delivery without content / decoration | Capacity: 6 litres



BEST SELLER

BagBase



BG30 | BG30 **Cross Body Bag**

100% Polyester
16 x 23 x 7 cm

BagBase

BLACK FRENCH NAVY LIGHT GREY

600D Polyester | TearAway label for ease of rebranding | Sized to fit tablets | Adjustable webbing strap | Zippered main compartment | Zippered front pocket | Delivery without content / decoration | Capacity: 1,5 litres



BEST SELLER

HALFAR
Starke Taschen.



HF15029 | 1815029 **CrossBag Flow**

Polyester
14 x 18 x 5,5 cm

Halfar

ANTHRACITE APPLE GREEN BLACK

Small, functional shoulder bag | Main compartment with flat zip front pocket | Length-adjustable shoulder strap | Delivery without decoration/content | Capacity: approx. 1 litres



bags2GO



BS17408 | DTG-17408 **Small Messenger Bag - Philadelphia**

100% Polyester
18 x 16 x 5 cm

Bags2GO

GREY MELANGE

600D polyester shoulder bag in grey melange | Zipped main compartment and additional inner compartment | Bag flap with hook-and-loop fastener and zip compartment | Additional zipped front pocket | Two grey hook-and-loop fasteners at the back for fastening to a belt | Detachable, length-adjustable, grey carrying straps with plastic snap hooks | Small carrying loop on top | All zips are black and the rubber zip pullers are embossed with the „bags2GO“ logo | Capacity: approx. 1.5 litres | Delivery without decoration/content

BagBase



BG241 | BG241 **Modulr™ 1 Litre Multipocket**

100% Polyester
13 x 19 x 7 cm

BagBase

BLACK GREY MARL

600D Polyester | TearAway label | Zippered main compartment | Zippered front pocket with internal mesh divider | Secure, quick attachment clips for Modulr™ series integration | Innovative detachable strap system converts between shoulder bag, across body bag and waistpack | Webbing loops for attachment of Modulr™ multipockets | Integrates with BG240, BG242 and BG245 | Delivery without content / decoration | Capacity: 1 litres

HALFAR
Starke Taschen.



HF16074 | 1816074 **CrossBag Country**

Cotton
15 x 20 x 7 cm

Halfar

ANTHRACITE KHAKI NAVY

Cotton 16 OZ | Small, modern shoulder bag | Partially padded zipped main compartment | Zipped front pocket | Flat rear pocket | High-quality metal accessories | Length-adjustable shoulder strap | Delivery without decoration/content | Capacity: approx. 1 litres

HALFAR
Starke Taschen.



HF5513 | 1805513 **Event Bag Basic**

Polyester
25 x 33 x 2 cm

Halfar

APPLE GREEN FUCHSIA ORANGE
RED WHITE YELLOW

Zipped main compartment suitable for A4 documents and catalogues | Flat pocket on the back | Length adjustable shoulder strap | Polyester 600D | Delivery without decoration/content | Capacity: approx. 2 litres



BS18100 | DTG-18100 **Carry Bag - Virginia**

100% Polyester
27 x 27 x 5 cm

Bags2GO

GREY MELANGE/NEON LILAC GREY MELANGE/NEON PINK
GREY MELANGE/NEON YELLOW

600D polyester shoulder bag in grey melange | Two front compartments with neon-coloured zip | One inside zip compartment | Adjustable grey carrying strap | All zips neon coloured with neon-coloured rubber zip pullers embossed with „bags2GO“ | Volume: approx. 3.5 litres | Delivery without decoration/content



bags2GO



BS17227 | DTG-17227 **Festival Bag 1 - Palm Springs**

100% Polyester
17 x 13 x 2,5 cm

Bags2GO

GREY MELANGE

600D polyester shoulder bag in grey melange | Zipped main compartment and additional inner compartment | One zip compartment at front | Detachable, length-adjustable, black carrying straps with plastic snap hooks | Two belt loops at the back | All zips are black and the rubber zip pullers are embossed with the „bags2GO“ logo | Capacity: approx. 0.5 litres | Delivery without decoration/content

HALFAR
Starke Taschen.



HF4026 | 1814026 **Crossbag Elegance**

Polyester
22 x 28 x 5 cm

Halfar

BLACK/GREY-SPRINKLE

Small, functional shoulder bag | Main compartment with 2-way zip and organiser elements | Padded back | Padded, flat compartment for tablets, for example | Headphone output | Zipped front pocket | Length-adjustable shoulder strap | Delivery without decoration/content



8L

HF7790 | 1807790 **Event Bag Easy**

Polyester
28 x 34 x 5,5 cm

Halfar

APPLE GREEN	BLACK	ORANGE
RED	TEAL	WHITE
YELLOW		

Large main compartment with decorative handle and hook-and-loop closure - Suitable for A4 documents and catalogues | Length-adjustable shoulder strap | Polyester 600D | Delivery without decoration/content | Capacity: approx. 8 litres



2L

BG242 | BG242 **Modulr™ 2 Litre Multipocket**

100% Polyester
26 x 19 x 7 cm

BagBase

BLACK	GREY MARL
-------	-----------

600D Polyester | TearAway label | Zippered main compartment | Zippered front pocket with internal mesh divider | Secure, quick attachment clips for Modulr™ series integration | Webbing loops for attachment of ModulR™ multipockets | Innovative detachable strap system converts between shoulder bag, across body bag and waistpack | Integrates with BG240, BG241 and BG245 | Delivery without content / decoration | Capacity: 2 litres



BG334 | BG334 **Matte PU Cross Body Bag**

100% Polyester
20 x 15 x 6 cm

BagBase

BLACK	CLAY	NUDE PINK
-------	------	-----------

100% Recycled Polyester with Matte-Look PU coating | PVC free | Water repellent fabric | Minimalist styling | Two-way zippered opening | Zippered rear pocket | Internal mesh pocket | Rubberised zips | Detachable adjustable webbing shoulder strap | TearAway label | Capacity: 1 litre



2,7L

BS18333 | DTG-18333 **Small Messenger Bag - Vancouver**

100% Polyurethane
24 x 19 x 6 cm

Bags2GO

BLACK MELANGE

600D snowflake ripstop/PU shoulder bag, black melange | One main compartment | Zipped front pocket | Zipped inner compartment | Black, adjustable carrying strap with two metal eyelets | All zips are black, rubber zip pullers embossed with „bags2GO“ | Capacity: approx. 2.7 litres | Delivery without decoration/content



SERIAL

HF15002 | 1815002 **CrossBag Community**

PU artificial leather
23 x 28,5 x 6 cm

Halfar

BLACK

Classically elegant shoulder bag in a practical format, with high-quality metal accessories | Zipped main compartment | Zipped inside pocket | Slip-in pocket | Two pen-holder loops | Flat front pouch | Length-adjustable shoulder strap | Delivery without decoration/content | Capacity: approx. 4.5 litres



SERIAL

HF16057 | 1816057 **CrossBag Frame**

Polyester
15 x 20 x 4 cm

Halfar

BLACK/GREY-SPRINKLE

Polyester 900d | Small, padded shoulder bag | Main compartment with 2-way zip | Zip front pocket with elaborately-stitched front and plastic emblem for your logo | Flat rear pocket | Adjustable shoulder strap with high-quality metal accessories | Delivery without decoration/content | Capacity: approx. 1 litres

LEISURE- & BUSINESSBAGS (SHOULDER BAGS)

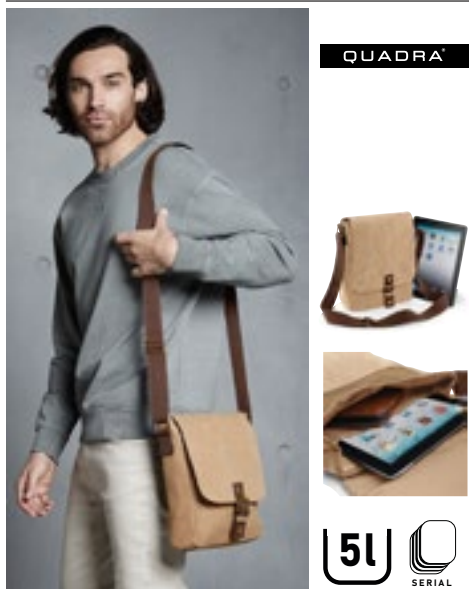

QD624 | QD624 **Vintage Canvas Tablet Reporter**

23 x 28 x 7 cm
407 g/m² Quadra

SAHARA **VINTAGE BLACK**

Washed Canvas | Padded internal Tablet compartment | Zippered mesh pocket under flap | Zippered rear pocket | Magnetic closure | Adjustable shoulder strap | Capacity: ca. 5 litres | Delivery without content / decoration

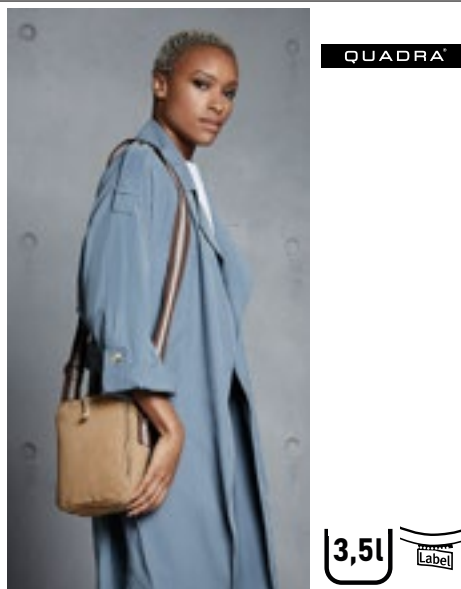

QD614 | QD614 **Vintage Canvas Mini Reporter**

100% Cotton
18,5 x 22,5 x 8 cm Quadra

SAHARA **VINTAGE BLACK**

Washed Cotton Canvas | TearAway label for ease of rebranding | Front pocket designed for easy decoration | Zippered main compartment | Two-tone webbing strap | Adjustable shoulder strap | Delivery without content / decoration | Capacity: 3,5 litres

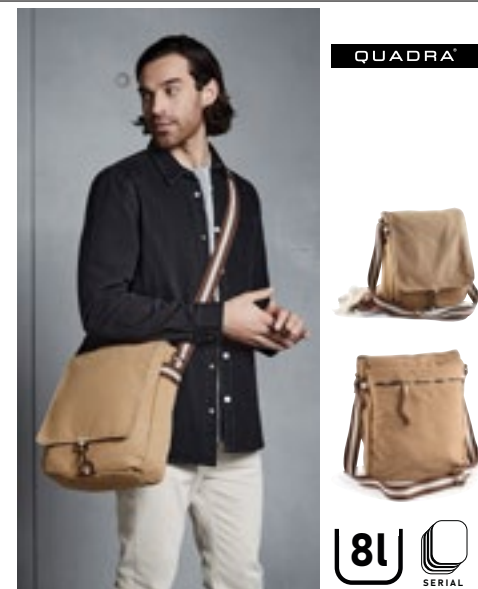

QD611 | QD611 **Vintage Canvas Messenger**

29 x 34 x 10 cm Quadra

SAHARA

Washed Canvas | Adjustable shoulder strap | Zippered rear pocket | Internal valuables pocket | Capacity: approx 8 litres | Delivery without content / decoration

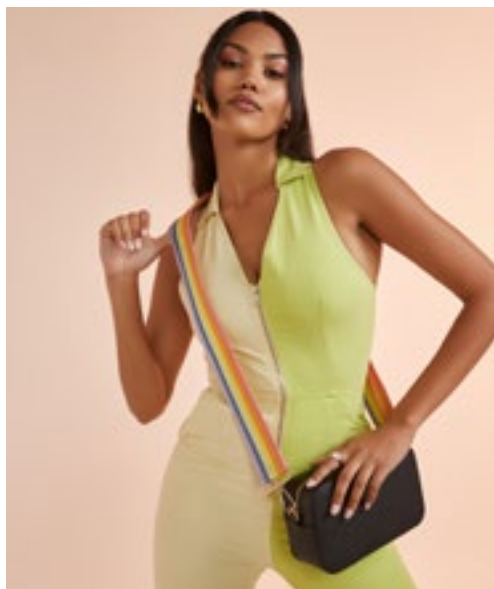

BG758 | BG758 **Boutique Structured Cross Body Bag**

100% Polyurethane
21 x 13 x 7 cm BagBase

BLACK **OYSTER** SOFT GREY **TAUPE**

100% Leather-Look PU | Saffiano fine grain | Zippered main compartment | Zippered internal valuables pocket | Soft-touch lining | High shine gold metal zip | Compatible with BG765 Boutique Adjustable Bag Strap | Detachable adjustable shoulder strap | TearAway label | Strap length: 116 cm | Capacity: 1.5 litres | Delivery without decoration/content



BG759 | BG759 **Boutique Soft Cross Body Bag**

100% Polyurethane
23 x 3,5 x 16 cm BagBase

BLACK **OYSTER** SOFT GREY **TAN** **TAUPE**

Leather-Look PU | Saffiano fine grain | Internal pockets & dividers | Zippered main compartment | Zippered internal valuables pocket | Soft-touch lining | High shine gold metal zip | Detachable adjustable shoulder strap | TearAway label for ease of rebranding | Delivery without decoration/content | Capacity: 1,5 litres



BagBase®

11L

BG21 | BG21 **Messenger Bag**

100% Polyester
38 x 30 x 12 cm

BagBase

BLACK	BRIGHT ROYAL	BURGUNDY	CLASSIC RED
FRENCH NAVY	GRAPHITE GREY		

600D Polyester | Adjustable shoulder strap with pad | Capacity: 11 litres | Internal organiser section | Key hook | Zippered main compartment | Two sturdy clip fasteners | Delivery without content / decoration



BagBase®

18L

BG14 | BG14 **Retro Shoulder Bag**

100% Polyester
40 x 28 x 18 cm

BagBase

BLACK/GOLD	BLACK/WHITE	BRIGHT ROYAL/WHITE
BURGUNDY/SAND	CLASSIC RED/WHITE	FRENCH NAVY/WHITE
WHITE/BLACK		

600D Polyester | Fully adjustable shoulder strap | Internal valuables pocket | Zippered front pocket | Capacity: 18 litres | Internal Baseboard | Retro styling | Delivery without content / decoration



BagBase®

15L

BG145 | BG145 **Junior Dance Bag**

100% Polyester
39 x 29 x 16 cm

BagBase

BLACK/FUCHSIA	BLACK/WHITE	CLASSIC PINK/LIGHT GREY
FUCHSIA/BLACK	PURPLE/LIGHT GREY	

600D Polyester | Retro styling | Contrast detailing | Can be carried by hand or over the shoulder | Detachable adjustable shoulder strap | Zippered main compartment | Zippered front pocket | Internal mesh pocket | Internal baseboard | Self-fabric carry handles | Capacity: 15 litres | Delivery without content / decoration



BagBase®

12L

BG71 | BG71 **Retro Messenger**

100% Polyester
40 x 30 x 10 cm

BagBase

BLACK/WHITE	BRIGHT ROYAL/WHITE	FRENCH NAVY/WHITE
-------------	--------------------	-------------------

600D Polyester | Adjustable shoulder strap | Zippered mesh pocket under flap | Retro styling | Rip-Strip™ closure | Contrast detailing | Capacity: 12 litres | Delivery without content / decoration

LEISURE- & BUSINESSBAGS (SHOULDER BAGS)



BagBase

BEST SELLER

HALFAR
Starke Taschen.



9L



12L

BG965 | BG965 **Sublimation Messenger Bag**

100% Polyester
36 x 30 x 11,5 cm

BagBase

BLACK

Microfibre/600D Polyester | Press-optimised decoration panel | Adjustable shoulder strap | Zippered main compartment | Zippered mesh pocket under flap | Rip-Strip™ closure | HD sublimation image surface | TearAway label for ease of rebranding | Delivery without content / decoration | Capacity: 9 litres

HF2814 | 1802814 **Lorrybag® Eco**

truck tarpaulin
37 x 29 x 13 cm

Halfar

APPLE GREEN	BLACK	BLACK MATT	CYAN
GREEN	MAGENTA	NAVY	ORANGE
RED	ROYAL BLUE	SILVER	WHITE

Main compartment with organizer elements | Flat insert pocket on the inside | Comfortable shoulder strap | Large flap with hook-and-loop fastener | LGV tarpaulin | Delivery without decoration/content | Capacity: approx. 12 litres



HALFAR
Starke Taschen.

HF0775 | 1800775 **Shoulder Bag Business**

Polyester
40 x 33 x 11 cm

Halfar

BLACK **LIGHT GREY** **NAVY**
RED

Zippered main compartment with flat front pocket | Flat rear pocket with snap fastener | Flap with side-release buckles | Zippered front pocket | Handle | Adjustable, detachable shoulder strap | Polyester 600D | Delivery without decoration/content | Capacity: approx. 17 litres



BEST SELLER

BagBase

15L

BG673 | BG673 **Canvas Day Bag**

100% Cotton
38 x 40 x 14 cm
407 g/m²

BagBase

BLACK **LIGHT GREY** **NATURAL**

100% Cotton Canvas - 407gsm (12oz/yd²) | Adjustable self fabric shoulder strap | Internal valuables pocket | Capacity: 15 litres | Unisex styling | Press stud closure | Handle length - 37cm | Delivery without content / decoration



bags2GO

NEW COLOUR **20L**

BS17080 | DTG-17080 **Lady Bag - Union Square**

100% Polyester
45 x 42 x 10,5 cm

Bags2GO

GREY MELANGE/NEON LILAC **GREY MELANGE/NEON ORANGE**
GREY MELANGE/NEON YELLOW

600D polyester city shopper in grey melange | Spacious main compartment with neon-coloured zip | One small zippered pocket on the front | Long carrying loop, also to be used as shoulder strap | All zips neon coloured with neon-coloured rubber zip pullers embossed with „bags2GO“ | Capacity: approx. 20 litres | Delivery without decoration/content



HF16066 | 1816066 **Shoulder Bag Loom**

Cotton / Polyester
35 x 30 x 13 cm

Halfar

GREY **NATURE**

Large zipped main compartment with padded back and metal fastening | Padded base | Flat pouch | Zipped pocket on back | Length-adjustable shoulder strap | High-quality metal accessories | Delivery without decoration/content | Capacity: approx. 16 litres



HF16081 | 1816081 **One-Shoulder Bag Trend**

Polyester
27 x 14 x 5 cm

Halfar

DUSKY PINK **GREY-SPRINKLE** MINT
NAVY

Polyester 600d | Main compartment with 2-way zip and zipped compartment inside | Zipped front pocket | Comfortable padding on back | Adjustable, side-fastening waist strap | Delivery without decoration/content | Capacity: approx. 2 litres



HF16077 | 1816077 **Shoulder Bag Circle**

rPET
32 x 38 x 7 cm

Halfar

ASH **BLACK-SPRINKLE**
BLUE/GREY-SPRINKLE **GREEN MELANGE**

Modern shoulder bag | rPET upper material, 300d | Spacious zipped main compartment | Front pocket with concealed zip | Adjustable strap | Delivery without decoration/content | Capacity: approx. 12 litres



HF16071 | 1816071 **Shoulder Bag Country**

Cotton
34 x 26 x 10 cm

Halfar

ANTHRACITE **KHAKI** NAVY

Cotton 16 OZ | Large, back-padded, zipped main compartment with padded pouch | Flat zipped inside pocket | Flat front pocket | Flap with magnet fastening and zipped front pocket | Length-adjustable shoulder strap with stitched shoulder padding | High-quality metal accessories and PU-velour imitation leather applications | Delivery without decoration/content | Capacity: approx. 8 litres



HF2220 | 1812220 **Shoulder Bag Kurier**

Polyester
36 x 29 x 12 cm

Halfar

ANTHRACITE **BLACK** NAVY
RED **WHITE**

Spacious main compartment with organizer elements | Flat insert pocket on the inside | Padded back | Length-adjustable shoulder strap | Large flap with hook-and-loop fastener | Delivery without decoration/content | Capacity: approx. 14 litres



HF3928 | 1803928 **Lorrybag® Eco H**

truck tarpaulin
32 x 32 x 11 cm

Halfar

BLACK **BLACK MATT** RED
ROYAL BLUE

Main compartment with organizer elements | Flat insert pocket on the inside | Wide shoulder strap with shoulder pad | Large flap with hook-and-loop fastener | LGV tarpaulin | Delivery without decoration/content | Capacity: approx. 10 litres

LEISURE- & BUSINESSBAGS (SHOULDER BAGS)



HF3066 **Shoulder Bag ModernClassic**

Felt
31 x 24 x 11 cm

ANTHRACITE

Main compartment with organiser features ideal for A4 documents | Polyester 300D melange | Flat insert pocket on the inside | Length adjustable polycotton shoulder strap | Large flap with hook-and-loop fastener | Delivery without decoration/content | Capacity: approx. 8 litres



HF6052 **Shoulder Bag Style**

truck tarpaulin
37 x 28 x 12 cm

ANTHRACITE | APPLE GREEN | LIGHT BLUE
NAVY | WHITE

Attractive design with contrasting lining | Main compartment with organizer elements | Flat insert pocket on the inside | Comfortable shoulder strap | Large flap with hook-and-loop fastener | LGV tarpaulin | Delivery without decoration/content | Capacity: approx. 14 litres



LB01395 **Briefcase Manhattan**

100% Polyester
5 x 40 x 28 cm

BLACK | FRENCH NAVY

Zip main compartment | 1 front pocket | Padded interior | Faux leather yoke | Nylon carrying handle | Adjustable and removable nylon shoulder strap | Sewed inside bottom | Delivery without content / decoration



LB71400 **Business Bag Corporate**

100% Polyester
38 x 30 x 8 cm

BLACK | FRENCH NAVY

Nylon carrying handles | Double compartment | Adjustable and removable nylon shoulder strap | 600D Polyester | Delivery without content / decoration | Capacity: 9 litres



HF4031 **Shoulder Bag Elegance**

Polyester
40 x 30 x 12 cm

BLACK/GREY-SPRINKLE

Spacious, bicoloured shoulder bag | Large main compartment sufficiently large for 2 large A4 document files | 2-way zip running circumferentially around sides for easy filling | Padded front and rear side | Fixed liner base | Zipped inside pocket | Zipped front pocket with organizer elements | Rear-side flat compartment | Fastening loop for trolley poles | Removable, length adjustable shoulder strap with shoulder pad | Handles | Delivery without decoration/content | Capacity: approx. 16 litres



HF6504 **Shoulder Bag Like**

Cotton
37 x 31 x 7 cm

BLACK | NATURE | NAVY
OLIV | RED

Flap pocket with high-quality metal accessories | Clip closure | Large main compartment suitable for A4 documents, etc. | Two flat insert pockets on the front | Rear fastening loop for trolley handles – can also be used as a handle | Wide, length-adjustable cotton shoulder strap | Delivery without decoration/content | Capacity: approx. 12 litres



HF6523 **Zipper Bag Life**

Cotton
23 x 18 x 0,1 cm

BLACK/BLACK | GREY/BROWN
NAVY/BROWN

Modern, elaborately finished zipped bag | Lovingly designed with high-quality metal accessories | Zipped main compartment | Front pocket with press-stud closure | Wide, length-adjustable and detachable cotton shoulder strap | Delivery without decoration/content



HF7554 **Courier Bag Modernclassic**

Felt
36 x 29 x 10 cm

ANTHRACITE | NAVY

Main compartment with organizer elements | Flat insert pocket on the inside | Comfortable shoulder strap | Large flap with hook-and-loop fastening as the ideal embroidery area for your promotion | Felt | Delivery without decoration/content | Capacity: approx. 12 litres



HF9115 **Shoulder Bag Display**

Truck Tarpaulin & Foil
37 x 29 x 13 cm

BLACK MATT

Trendy display bag for presenting your products | Film window on flap | Main compartment with organizer elements | Flat pouch | Shallow sub-compartment with organizer elements | Zipped pocket on back | Length-adjustable should strap with PVC anti-slide protection | Truck canvas and film | Delivery without decoration/content | Capacity: approx. 14 litres

SOL'S
the fair spirit



13L

LB71700 | 71700

**Business Bag
Cambridge**

100% Polyester
40 x 31 x 11 cm

SOL'S

BLACK/APPLE GREEN
BLACK/GRAPHITE
BLACK/RED

BLACK/GOLD
BLACK/ORANGE

Middle compartment with double sliders | Zipped pocket in the middle part | 2-colour briefcase | Nylon carrying handle with comfort grip | 600D Polyester | Delivery without content / decoration | Capacity: 13,6 litres

SOL'S
the fair spirit



5L

LB02114 | 02114

**Dual Material Briefcase
Porter**

70% Nylon / 30% Polyester, Lining: 100% Polyester
40 x 29 x 5,5 cm

SOL'S

CHARCOAL MELANGE

Main zip compartment with double slider | 1 front zip pocket | 1 inside zip pocket | Reinforced inside | 3x29 cm carrying handles | Adjustable and removable cotton shoulder strap | Delivery without content / decoration | Capacity: 5 litres



QUADRA



14L

QD610 | QD610

**Vintage Canvas
Despatch Bag**

40 x 30 x 12 cm

Quadra

SAHARA

VINTAGE BLACK

VINTAGE MILITARY GREEN

VINTAGE OXFORD NAVY

Washed Canvas | Antique brass effect fittings | Adjustable shoulder strap | Padded base | Zipped main compartment | Dual rear pouch pockets | Rip-Strip™ closure | Multiple zippered pockets | Capacity: 14 litres | Delivery without content / decoration



QUADRA



12-16L

QD65 | QD65

Portfolio Briefcase

100% Polyester
41 x 34 x 10 cm

Quadra

BLACK

FRENCH NAVY

600D Polyester | Detachable adjustable shoulder strap with pad | Internal organiser section, wheelie bag strap | Front flap zippered pocket, zippered main compartment | Expandable | Detachable key fob | Delivery without content / decoration | Capacity: 12 litres



QUADRA



11L

QD875 | QD875

NuHide® Messenger

100% Polyurethane
37 x 30 x 12 cm

Quadra

BLACK

Fully lined in pinstriped fabric | TearAway label for ease of rebranding | Zippered rear plush lined media pocket | Gun metal fittings | Zippered front pocket | Magnetic closures | Adjustable shoulder strap | Padded grab handle | Full grain leather-look NuHide® PU-imitation leather | Delivery without content / decoration | Capacity: 11 litres

HALFAR
Starke Taschen.



SERIAL

10L

HF2205 | 1812205

Shoulder Bag Reflex

Polyester
35 x 28 x 12 cm

Halfar

NEON YELLOW

Large main compartment | Shallow sub-compartment with organiser elements | Zipped pocket on the flap | Length-adjustable shoulder strap with stitched shoulder padding | Main material bright neon yellow with 3M® reflector strips | Delivery without decoration/content | Capacity: approx. 12 litres

LEISURE- & BUSINESSBAGS (FOLDER & TABLET-CASES)



BagBase



BG65 | BG65 **Essential Tech Organiser**

100% Polyester
30 x 22 x 2 cm

BagBase

BLACK | GREY MARL

600D Polyester | TearAway label | Contemporary slimline design | Tablet compatible up to 11" | Padded internal Tablet compartment | Padded zippered main compartment | Front slip pocket | Front pocket designed for easy decoration | Can be decorated front and rear | Elasticated cable organiser | Soft-touch lining | Zippered internal mesh pocket | Multiple internal pockets | Delivery without content / decoration | Capacity: 1,25 litres

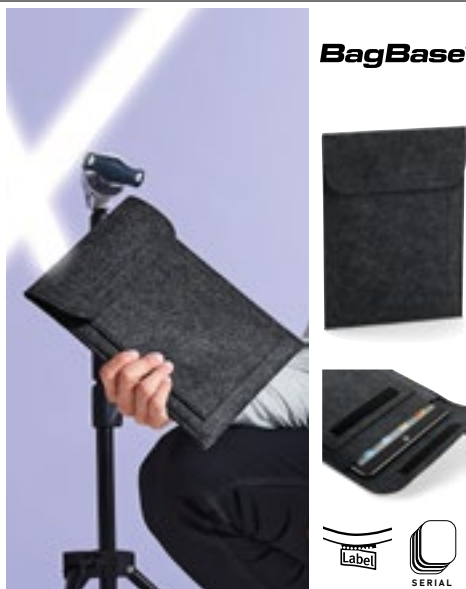

BagBase



BG727 | BG727 **Felt Tablet Slip**

100% Polyester
20 x 26 cm

BagBase

CHARCOAL MELANGE | GREY MELANGE

100% Polyester Felt | TearAway label for ease of rebranding | Sized to fit tablets | Multi-purpose use | Front slip pocket | Rip-Strip™ closure | Delivery without content / decoration



BEST SELLER

BagBase



BG756 | BG756 **Boutique Travel/Tech Organiser**

100% Polyurethane
20 x 23 cm

BagBase

BLACK/BLACK | OYSTER
SOFT GREY | SOFT PINK
TAUPE

100% Leather-Look PU | TearAway label | Saffiano fine grain | Can be decorated front and rear | Zippered main compartment | Zippered internal pocket | Multiple internal pockets | Holds 6 credit cards | Soft-touch lining | Tablet compatible | Multi-purpose use | Delivery without content / decoration



HALFAR
Starke Taschen.



HF9117 | 1809117 **Sleeve ModernClassic M**

Felt
33 x 23 cm

Halfar

ANTHRACITE | NAVY

Quality felt case suitable for DIN A4-notebook and tablets | Elastic band for closing the cover | Delivery without decoration/content

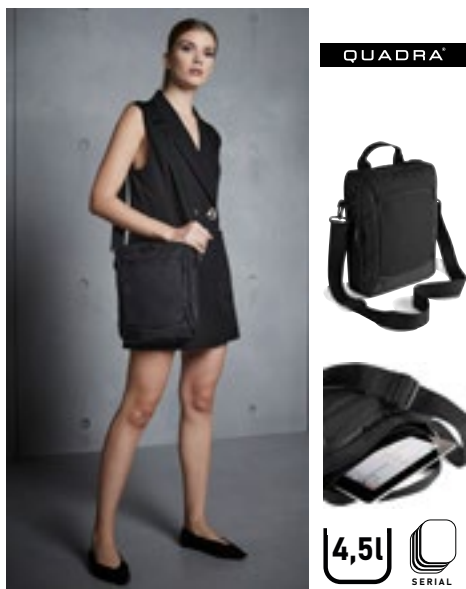

QUADRA



QD264 | QD264 **Executive Tablet Shoulder Bag**

100% Polyester
23 x 29 x 8 cm

Quadra

BLACK

600D / 1680D Polyester | Multiple pockets | Detachable adjustable shoulder strap | Capacity: 4,5 litres | EasyPocket™ for ease of decoration | Zippered plush lined Tablet pocket | Zippered front pocket | Grab handle | Delivery without content / decoration



BEST SELLER

HALFAR
Starke Taschen.

HF2787 | 1802787 **Conference Folder**

Polyester
26 x 35 x 3 cm

Halfar

BLACK

Conference folder with organiser elements | Closable with a zip | Writing block | 2 ring binder | Flat pouch | Zippered pocket on flap | Polyester 600D | Delivery without decoration/content

BEST SELLER



HF3056 | 1813056 **Felt Cover Eco M**

Felt
17 x 23 x 1 cm

Halfar



Quality felt case suitable for A5 writing pads | Insert pocket for business cards | Pen loop for closing the cover | Delivery without decoration/content

BEST SELLER



HF9997 | 1809997 **Felt Sleeve Eco**

Felt
24 x 32 x 1 cm

Halfar



Quality felt sleeve suitable for A4 notebooks | Insert pockets | Pen loop for closing the cover | Suitable for embroidery on front | Delivery without decoration/content



QUADRA

QD452 | QD452 **Enhanced-Viz Book Bag**

100% Polyester
38 x 28 cm

Quadra



600D Polyester | Enhanced visibility reflective panel | Fluorescent binding | Rip-Strip™ closure | Name card holder | Capacity: 4 litres | Webbing handle | Delivery without content / decoration



QUADRA

QD456 | QD456 **Classic Book Bag**

100% Polyester
36 x 30 cm

Quadra



600D Polyester | Name card holder | Enhanced visibility reflective stripes | Rip-Strip™ closure | Padded handle | Capacity: approx. 5 litres | Delivery without content / decoration



QUADRA

QD457 | QD457 **Junior Book Bag With Strap**

100% Polyester
37 x 30 x 6 cm

Quadra



420D Polyester | Detachable adjustable shoulder strap | Zippered internal pocket | Covered name card holder | Enhanced visibility reflective stripe | Rip-Strip™ closure | Capacity: 5 litres | Padded handle | Delivery without content / decoration



QUADRA

QD51 | QD51 **Junior Book Bag**

100% Polyester
37 x 30 x 6 cm

Quadra



Covered name card holder | Zippered internal pocket | Enhanced visibility reflective stripe | Rip-Strip™ closure | Capacity: 5 litres | 420D Polyester | Padded handle | Delivery without content / decoration

LEISURE- & BUSINESSBAGS (LAPTOP & DOCUMENT CASES)



BagBase®



BG769 | BG769 **Boutique Document Slip**

100% Polyurethane
35 x 26 x 1 cm

BagBase



Leather-Look PU | Saffiano fine grain | Multi-purpose use | Soft-touch lining | High shine gold metal zip | TearAway label for ease of rebranding | Designed to comfortably fit A4 folders | Delivery without decoration/content



BEST SELLER

BagBase®



BG726 | BG726 **Felt Laptop / Document Slip**

100% Polyester
41,5 x 28 cm

BagBase



100% Polyester Felt | TearAway label for ease of rebranding | Laptop compatible up to 15.6" | Designed to comfortably fit A4 folders | Multi-purpose use | Front slip pocket | Rip-Strip™ closure | Delivery without content / decoration



BEST SELLER

BagBase®



BG67 | BG67 **Essential 13" Laptop Case**

100% Polyester
34 x 23 x 2 cm

BagBase



600D Polyester | TearAway label for ease of rebranding | Contemporary slimline design | Laptop compatible up to 13" | Padded zippered main compartment | Front slip pocket | Soft-touch lining | Front pocket designed for easy decoration | Can be decorated front and rear | Delivery without content / decoration | Capacity: 1,5 litres



BEST SELLER

BagBase®



BG68 | BG68 **Essential 15" Laptop Case**

100% Polyester
39 x 27,5 x 2 cm

BagBase



600D Polyester | TearAway label for ease of rebranding | Contemporary slimline design | Laptop compatible up to 15.6" | Padded zippered main compartment | Front slip pocket | Soft-touch lining | Front pocket designed for easy decoration | Can be decorated front and rear | Delivery without content / decoration | Capacity: 2 litres



HALFAR
Starke Taschen.



HF16082 | 1816082 **Laptop Sleeve ModernClassic**

Felt
42 x 30 cm

Halfar



High-quality felt cover for laptops | Zipped front pocket | Elastic band to close the flap | Delivery without decoration/content

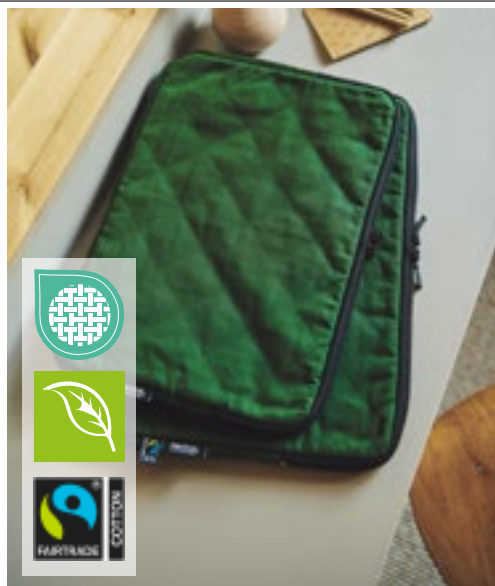

Neutral
Certified Responsibility™



NE90040 | O90040 **Laptop Bag 13"**

100% Cotton
24,5 x 35,5 x 3 cm
210 g/m²

Neutral



Fairtrade-certified cotton | Certified organic cotton | Heavy twill weave | Two way zipper | Neutral and Fairtrade flaglabel at side | Delivery without content / decoration



Neutral
Certified Responsibility™



NE90044 | O90044 **Laptop Bag 15"**

100% Cotton
27 x 37 x 3 cm
210 g/m²

Neutral



Fairtrade-certified cotton | Certified organic cotton | Heavy twill weave | Two way YKK-zipper | Neutral and Fairtrade flaglabel at side | Inside quilted padding | Delivery without content / decoration



BEST SELLER

l-merch



NT5235 **Seminar Bag Nassau**

100% Polyester
40 x 30,5 cm



Polyester 600D | Zipped front pocket | Carry handle | Delivery without content/deco



l-merch



NT6157 **Document Bag Amsterdam**

100% Polyester
36,5 x 7 x 29 cm



Polyester 600D | Detachable shoulder strap | With zipped front bag | Delivery without content/deco



l-merch

NT335N **Anchorage Conference Bag**

100% Polyester
40 x 10 x 33 cm



Shoulder strap and handle | Zipped flap | Main compartment can be closed with zip | Front pocket, pen- and business card holder | Quick release fasteners | Polyester 600D | Delivery without decoration/content | Capacity: approx. 11 litres



HF6522 | 1816522 **Sleeve Life**

Cotton
39 x 29 x 3 cm

Halfar



Modern, elaborately finished notebook sleeve | Lovingly designed with coated cotton trim | Suitable for notebook and DIN A4 documents | Two flat insert pockets on the front | Zipped compartment in the internal flap | Large zipped compartment at the back | Magnetic closure | Delivery without decoration/content



HF6088 | 1816088 **Laptop Bag Stage**

Polyester
39 x 29 x 3 cm

Halfar



Attractive laptop folder with contrasting stripes | HFL® carrier for your logo | Padded main compartment with 2-way zip on the side for easy filling | Zipped front pocket | Delivery without decoration/content



NT9100 **Document Bag Allegro**

100% Nylon
35 x 26,3 x 0,2 cm



70D Nylon | Zipped closure | Delivery without content/deco



RY7500 | PM7500 **Document Bag Kalmar**

100% Polyester
37 x 28 x 5 cm

Stamina



Padded document bag for your laptop made from 600D RPET recycled polyester with a mottled design | Two compartments with waterproof zip | Matching handles and adjustable shoulder strap | Trolley strap included in delivery



X1056 | -33 **Canvas Conference Bag**

100% Cotton
29 x 38 x 7,5 cm
300 g/m²

Halink



Heavy Canvas quality | Shoulder bag with large main compartment | With convenient pockets and pen compartments | Adjustable shoulder strap | Pure cotton, minimal residue from leaves, ensuring a clean and smooth texture | Delivery without content / decoration



HF16053 | 1816053 **Sleeve Frame**

Polyester
39 x 29 x 9 cm

Halfar



Polyester 900d | Padded high-quality sleeve with elaborately-stitched front and plastic emblem for your logo | Large zip pocket on the back, suitable for DIN A4 documents | On the front, flat pocket with pen loop | Suitable for notebook and DIN A4 notebooks | Magnetic closure | Delivery without decoration/content



HF2782 | 1802782 **Laptop Inlay**

Polyester
36 x 29 x 7 cm

Halfar

BLACK

Add extra value to your shoulder bags: padded modular inlay for laptops with several organizer features | Polyester 600D | Delivery without decoration/content



HF15011 | 1815011 **Notebook Bag Loft**

Polyester
40 x 30 x 13 cm

Halfar

BLACK

Stylish notebook case with striking buckle closure | Main compartment with zip and zip protection | Padded on the side and back | Notebook compartment | 2 flat, large zip inner pocket | Flat, large inner zip pocket | Zipped side pocket | Elaborately back-stitched and padded back | Length-adjustable shoulder strap with stitched shoulder padding | Delivery without decoration/content | Capacity: approx. 18 litres



LB71100 | 71100 **Business Bag College**

100% Polyester
39 x 30 x 9 cm

SOL'S

BLACK/BLACK BLACK/FRENCH NAVY
BLACK/GRAPHITE BLACK/ORANGE
BLACK/RED

Reinforced 600D Nylon handle | Zipped compartment for a larger opening | Delivery without content / decoration | Capacity: 10,5 litres



QUADRA



QD771 | QD771 **Tailored Luxe Briefcase**

100% Polyurethane, Lining: 100% Polyester
39 x 28 x 10 cm

Quadra

BLACK

100% Leather-Look PU, Lining: 100% Recycled Polyester | Two-way zippered opening | Laptop compatible up to 16" | Zippered front pocket | Internal water bottle holder | Multiple internal pockets | Detachable adjustable shoulder strap | TearAway label



BagBase



BG218 | BG218 **Two-Tone Digital Messenger**

100% Polyester
39 x 31 x 12 cm

BagBase

ANTHRACITE BLACK GREY MARL

600D Polyester | TearAway label for ease of rebranding | Laptop compatible up to 15,6" | Padded laptop compartment | Adjustable shoulder strap with pad | Internal organiser section | Zippered rear pocket | Capacity: 11 litres | Delivery without content / decoration



HF2199 | 1812199 **Combibag Attention**

Polyester
43 x 31 x 16 cm

Halfar

BLUE-GREY MELANGE

Comfortable business bag/backpack with intelligent details | Large, padded main compartment with notebook holder | Bottom studs | Zipped front pocket with organizer elements | Flat front zip pocket | 2 padded carrier handles | Removable, length adjustable shoulder strap | Padded, concealable backpack straps | Height-adjustable chest strap | Delivery without decoration/content | Capacity: approx. 18 litres

QUADRA®

NEW



QS303 | QS303
100% Polyester
50 x 35 x 18 cm

Studio Oversized Bag

Quadra

BLACK FRESH GREEN FRESH PINK

100% Recycled Polyester T400D | Two-way zippered opening | Internal zippered pocket | Internal laptop pocket fits up to 16" | External side pockets with cord adjuster | Zippered front pocket | Internal slip pocket | TearAway label

BEST SELLER

bags2GO

NEW

l.merch



BS15382 | DTG-15382 **Laptop Bag - San Francisco**

100% Polyester
40 x 30 x 5 cm
Bags2GO

GREY MÉLANGE

600D Polyester laptop bag in grey melange | One main compartment with 2-way zip | One large zipped pocket on the front with side access | Detachable, length-adjustable wrap-around carry strap with flexible shoulder padding | Two handles | All zips are black and the rubber zip pullers are embossed with the „bags2GO“ logo | Laptop compartment: up to 15.6 inches | Capacity: approx. 6 litres | Delivery without decoration/content



NT0038 **Laptop Bag 14L**

100% Polyester
29,5 x 40 x 12 cm

SOLID BLACK

Water-resistant laptop bag made from recycled materials including the zips | One tablet compartment | One 14" laptop compartment | Several organisational compartments | One front pocket with organisation section | Adjustable 35 cm long carry handle and one luggage strap | Capacity: 14 litres | PVC free

HALFAR
Starke Taschen.

HALFAR
Starke Taschen.

HALFAR
Starke Taschen.



HF14034 | 1814034 **Laptop Bag Elegance**

Polyester
39 x 29 x 2,5 cm
Halfar

BLACK/GREY-SPRINKLE

Two-coloured laptop case | Padded main compartment with 2-way zip on the side for easy filling | Zipped front pocket | Flat pocket on the front and back | Retractable carrying handles | Delivery without decoration/content



HF9108 | 1809108 **Business Bag Mission**

Polyester
44 x 32 x 15 cm
Halfar

BEIGE BLACK NAVY
TAUPE

Padded main compartment with 2-way zip | Padded notebook compartment with holder | Zipped front pocket | Handles | Removable, double sided adjustable shoulder strap | 1680D Nylon | Delivery without decoration/content | Capacity: approx. 26 litres



HF16051 | 1816051 **Notebook Shopper Frame**

Polyester
30 x 42 x 13 cm
Halfar

BLACK/GREY-SPRINKLE

Polyester 900d | Elegant shopper | Elaborately-stitched front with plastic emblem for your logo | Zip main compartment with notebook compartment | Two mesh pockets | Large mesh zip compartment inside | Flat pockets with magnetic closure outside | Retractable handles | Detachable, length-adjustable shoulder strap with high-quality metal accessories | Delivery without decoration/content | Capacity: approx. 11 litres



HF6087 | 1816087 **Notebook Bag Stage**
Polyester
40 x 30 x 8 cm
Halfar

ANTHRACITE	BLACK	CYAN
NAVY	TAUPE	

Practical business bag with contrasting stripes | HFL® carrier for your logo | Large main compartment with 2-way zip | Padded laptop pocket | Insert pockets | Pen loops | Large zipped front pocket | Large zipped pocket on back | Length-adjustable shoulder strap | Handles with press stud cuff | Delivery without decoration/content | Capacity: approx. 12 litres



HF6521 | 1816521 **Notebook Bag Life**
Cotton
40 x 30 x 8 cm
Halfar

BLACK/BLACK	GREY/BROWN
NAVY/BROWN	

Modern, elaborately finished notebook bag | Lovingly designed with high-quality metal accessories and coated cotton trim | Large main compartment with 2-way zip | Padded notebook compartment with flat insert pockets and pen loops | Zipped inside pocket | Tamper-proof rear zipped pocket insert | Handles with press stud | Length-adjustable, detachable cotton shoulder strap | Delivery without decoration/content | Capacity: approx. 12 litres



HF16050 | 1816050 **Notebook Bag Frame**
Polyester
40 x 30 x 10 cm
Halfar

BLACK/GREY-SPRINKLE

Polyester 900D | Comfortable business bag with elaborately-stitched front and plastic emblem for your logo | Large, padded main compartment with 2-way zip | Notebook compartment | Two flat mesh compartments | Padded zipped front pocket with three mesh compartments | Rear flat zip pocket, also suitable for attachment to trolley handles | Handles with grip sleeve | Removable, length adjustable shoulder strap with shoulder pad | High-quality metal accessories | Delivery without decoration/content | Capacity: approx. 15 litres



QD90 | QD90 **Record Bag**
100% Polyester
32 x 36 x 12 cm
Quadra

BLACK

420D Polyester | Adjustable webbing shoulder strap, Rip-Strip™ closure | Zippered internal pocket, side pouch pocket, side pen holders | Capacity: approx 9 litres | Internal baseboard | Protective base feet | Grab handle | Delivery without content / decoration



QD653 | QD653 **Heritage Waxed Canvas Messenger**
100% Cotton
34 x 26 x 12 cm
Quadra

DESERT SAND	OLIVE GREEN
-------------	-------------

100% Waxed Cotton Canvas | TearAway label for ease of rebranding | Genuine leather accents | Zippered main compartment | Dual front slip pockets | Secure stud fastenings | Antique brass effect fittings | Fully lined | Internal slip pocket | Laptop compatible up to 14" | Cotton webbing grab handle | Adjustable shoulder strap | Hidden lining zip for easy decoration access | Delivery without content / decoration | Capacity: 7 litres



QD268 | QD268 **Executive Digital Office**
100% Polyester
41 x 30 x 14 cm
Quadra

BLACK	GREY MARL
-------	-----------

600D / 1680D Polyester combination | Triple compartment design | Laptop compatible up to 17" | Padded laptop compartment | Document section | Detachable adjustable shoulder strap with pad | Zippered front pocket | Organiser section | USB memory stick loops | Wheelie bag strap | Padded handle | Tablet compatible | Capacity: approx. 13 litres | Delivery without content / decoration



QUADRA



QD892 | QD892

NuHide® Slimline Laptop Brief

41 x 30 x 7 cm

Quadra

BLACK

Full grain leather-look NuHide® PU-imitation leather | TearAway label for ease of rebranding | Full length zippered front pocket for ease of decoration | Self fabric carry handle | Gunmetal fittings | Padded laptop compartment | Laptop compatible up to 15.6" | Padded internal Tablet compartment | Fully lined in pinstriped fabric | Internal organisation pockets | Zippered internal pocket | Detachable adjustable shoulder strap | Delivery without content / decoration | Capacity: 9 litres



QUADRA



QD915 | QD915

Pro-Tech Charge Messenger

42 x 31 x 15 cm

Quadra

BLACK

Jacquard Nylon/ PU Coated Polyester Combination | TearAway label for ease of rebranding | Laptop compatible up to 15.6" | External access padded laptop compartment | Padded internal Tablet compartment | Front pocket organiser section | Power bank pocket | Integrated USB charging port | Elasticated cable organiser | Zippered internal valuables pocket | Key hook | Wheelie bag strap | Detachable adjustable shoulder strap | Delivery without content / decoration | Capacity: 13 litres



QUADRA



QD973 | QD973

Tungsten™ Mobile Office

100% Polyester
43 x 38 x 24 cm

Quadra

BLACK/DARK GRAPHITE

1680D Polyester | EasyPanel™ embroidery access | Aircraft cabin compatible | Heavy duty integrated skate wheels | Retractable twin tube locking tow handle | Laptop compatible up to 16" | Neoprene laptop pocket | Separate Tablet pocket | Document section | Internal mesh pocket | Interior packing straps | Padded handle | Base grab handle | Front pocket organiser section | Capacity: approx. 25 litres | Delivery without content / decoration



HF6515 | 1816515

Notebook Bag Europe

Polyester
39 x 29 x 8 cm

Halfar



Large main compartment with padding on the back and 2-way zip | rPET upper material | High-quality metal accessories | Padded insert pocket e.g. for notebooks | Flat front zip pocket | Rear fastening for trolley handles | Removable, length adjustable shoulder strap | Handles | Delivery without decoration/content



HF8029 | 1818029

Organizer XL ModernClassic

PES Felt
50 x 27 x 16 cm

Halfar

ANTHRACITE

Recycled PES felt | Extensively equipped organiser | Large main compartment with 2-way zip | Flat insert pocket, large zipped insert pocket, two attachment loops e.g. for drinks bottles, business card pocket, 3 insert pockets on the inside | Three insert pockets on the outside | Length-adjustable carrying straps | Fastening tab e.g. for car belt | Delivery without decoration/content | Capacity: approx. 18 litres



HF16075 | 1816075

Organizer ModernClassic

Felt
45 x 25 x 15 cm

Halfar

ANTHRACITE

Extensively equipped organizer with large main compartment | Flat pouch | Zipped pouch | Two attachment loops | Business card pocket | Three inside pouches | Three insert pockets on the outside | Length-adjustable carrying straps | Fastening flap | Delivery without decoration/content | Capacity: approx. 12 litres

LEISURE- & BUSINESSBAGS (BARREL BAGS)



BagBase®



32L

BG150 | BG150 **Packaway Barrel Bag**

100% Polyester
50 x 30 x 26 cm

BagBase

BLACK	BLACK/BLACK	BLACK/WHITE
BRIGHT ROYAL	CLASSIC RED	FLUORESCENT YELLOW/BLACK
FRENCH NAVY/FRENCH NAVY	FUCHSIA	GRAPHITE GREY/GRAPHITE GREY
JUNGLE CAMO/BLACK	OLIVE GREEN/BLACK	SILVER/BLACK
WHITE		

210D Polyester, Silver - 210D Nylon | Zippered main compartment | Combined stow pouch / internal pocket | Webbing carry handles | Capacity: 32 litres | Ultra lightweight yet durable | Water resistant fabric | TearAway label for ease of rebranding | Delivery without content / decoration



BagBase®



20L

BG140 | BG140 **Original Barrel Bag**

100% Polyester
50 x 25 x 25 cm

BagBase

BLACK/BLACK	BLACK/FUCHSIA	BLACK/GRAPHITE GREY
BRIGHT ROYAL/OFF WHITE	BURGUNDY/OFF WHITE	CLASSIC PINK/WHITE
CLASSIC RED/OFF WHITE	FRENCH NAVY/CLASSIC RED	FRENCH NAVY/OFF WHITE
GREY MARL/BLACK	KELLY GREEN/OFF WHITE	LIGHT GREY/FRENCH NAVY
MILITARY GREEN/MILITARY GREEN	MINT GREEN/WHITE	

600D Polyester | TearAway label for ease of rebranding | Detachable adjustable shoulder strap | Webbing carry handles | Zippered pouch pocket | Zippered main compartment | Capacity: 20 litres | Delivery without content / decoration



BagBase®



34L

BG140L | BG140L **Original Barrel Bag XL**

100% Polyester
55 x 28 x 28 cm

BagBase

BLACK/BLACK	CLASSIC RED/OFF WHITE
FRENCH NAVY/OFF WHITE	

600D Polyester | TearAway label | Large capacity | Zippered main compartment | Zippered pouch pocket | Detachable adjustable shoulder strap | Webbing carry handles | Delivery without content / decoration | Capacity: 34 litres



BagBase®



12L

BG140S | BG140S **Mini Barrel Bag**

100% Polyester
40 x 20 x 20 cm

BagBase

BLACK/BLACK	BLACK/FUCHSIA
CLASSIC PINK/WHITE	CLASSIC RED/OFF WHITE
FRENCH NAVY/OFF WHITE	

600D Polyester | TearAway label for ease of rebranding | Zippered pouch pocket | Detachable adjustable shoulder strap | Webbing carry handles | Delivery without content / decoration | Capacity: 12 litres



BagBase®



20L

BG173 | BG173 **Camo Barrel Bag**

100% Polyester
50 x 25 x 25 cm

BagBase

JUNGLE CAMO	MIDNIGHT CAMO
-------------	---------------

600D Polyester | TearAway label for ease of rebranding | Detachable adjustable shoulder strap | Webbing carry handles | Zippered pouch pocket | Capacity: 20 litres | Delivery without content / decoration

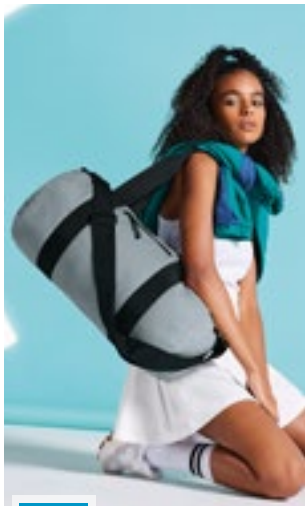

BagBase

SOL'S
the fair spirit



BG284 | BG284

Recycled Barrel Bag

100% Polyester
50 x 25 x 25 cm

BagBase

BLACK	CLASSIC RED	MILITARY GREEN
MUSTARD	PETROL	PURE GREY

100% Recycled 600D Polyester | TearAway label | Zipped main compartment | Zipped pouch pocket | Cord zip pullers with reflective detailing | Webbing carry handles | Detachable adjustable shoulder strap | PVC free | Delivery without content / decoration | Capacity: 20 litres

LB72500 | 72500

Travel Bag Casual Soho 52

100% Polyester
52 x 22 cm

SOL'S

AQUA	BLACK	CREAMY PINK
RED	URBAN GREY	

Trendy and supple multi-purpose bag with carrying handles | 420D Polyester | Delivery without content / decoration | Capacity: 20 litres

BY061 | BY061

Weekender

100% Polyester
51 x 26,5 x 26,5 cm

Build Your Brand

BLACK

Zipped main pocket | 2 side pockets | Adjustable shoulder carrier | Delivery without decoration/content | Capacity: approx. 1,5 litres



HF3341 | 1813341

Sport/Travel Bag Splash

Tarpaulin
53 x 26 x 26 cm

Halfar

APPLE GREEN	BLACK MATT	ORANGE
WHITE		

Large main compartment with welds and roll closure protects the contents against water and dirt | Lateral lashing straps | Handles with padded grips | Removable and length adjustable cross shoulder straps for optimal carrying comfort | Delivery without decoration/content | Capacity: approx. 28 litres

HF4006 | 1814006

Multi Bag Craft

Polyester
52/57 x 30 x 32 cm

Halfar

GREY-SPRINKLE

Convenient sports-travel bag with backpack function | Spacious main compartment with 2-way zip | Large side/cover flap compartment with 2-way zip and additional flat zip compartment | Side handles with grip cuffs | Length-adjustable, detachable shoulder strap with stitched shoulder pad | Concealed, padded and length-adjustable backpack straps | Handle | Delivery without decoration/content | Capacity: approx. 41 litres

HF7544 | 1807544

Sport Bag Canny

Polyester
52 x 23 x 23 cm

Halfar

APPLE GREEN	BLACK	FUCHSIA
LIGHT BLUE	NAVY	ORANGE
RED	ROYAL BLUE	WHITE
YELLOW		

Spacious main compartment with contrast zip and straps | Carrying straps | 210D polyester | Delivery without decoration/content | Capacity: approx. 22 litres

LEISURE- & BUSINESSBAGS (BARREL BAGS)



LB72600 | 72600 **Travel Bag Casual Soho 67**

100% Polyester
67 x 30 cm

NEW
COLOUR **47L**

SOL'S

- AQUA
- BLACK
- CREAMY PINK
- RED
- URBAN GREY

Trendy and supple multi-purpose bag with carrying handles | 420D Polyester | Delivery without content / decoration | Capacity: 47 litres



QD613 | QD613 **Vintage Canvas Holdall**

58 x 30 x 30 cm

Quadra

- SAHARA
- VINTAGE BLACK
- VINTAGE BROWN
- VINTAGE LIGHT GREY
- VINTAGE MILITARY GREEN
- VINTAGE OXFORD NAVY

Washed Canvas | Detachable adjustable shoulder strap with pad | Zippered external pouch pocket | Padded base panel | Internal valuables pockets | Antique brass effect fittings | Padded hand grip | Capacity: 45 litres | Sahara colour has two tone webbing details | Delivery without content / decoration



SERIAL **38L**

HF2219 | 1812219 **Sport/Travel Bag Storm**

Polyester
55 x 40 x 28 cm

Halfar

- BLACK
- RED

Spacious zipped main compartment with roll closure and side lashing straps | Flat front zip pocket | Removable, length adjustable shoulder strap | Carrying handles with convenient grip section | Side handle | Delivery without decoration/content | Capacity: approx. 38 litres



22L

LB02929 | 02929 **Odeon Bag**

100% Cotton
45 x 25 x 25 cm

SOL'S

- BLACK
- FRENCH NAVY
- WHITE

Multi-purpose duffel bag | Striped carry handles | Large opening with contrast zip | 1 front pocket with striped detail echoing the handles | 1 inside pocket | Delivery without content / decoration | Capacity: 22 litres



BagBase®



BG655 | BG655 **Vintage Canvas Barrel Bag**

100% Cotton
49 x 28 x 28 cm
475 g/m²

BagBase

- VINTAGE BLACK
- VINTAGE MILITARY GREEN
- VINTAGE OXFORD NAVY

Washed Cotton Canvas | TearAway label for ease of rebranding | Full length zippered front pocket for ease of decoration | Padded hand grip | Detachable adjustable shoulder strap | Delivery without content / decoration | Capacity: 24 litres

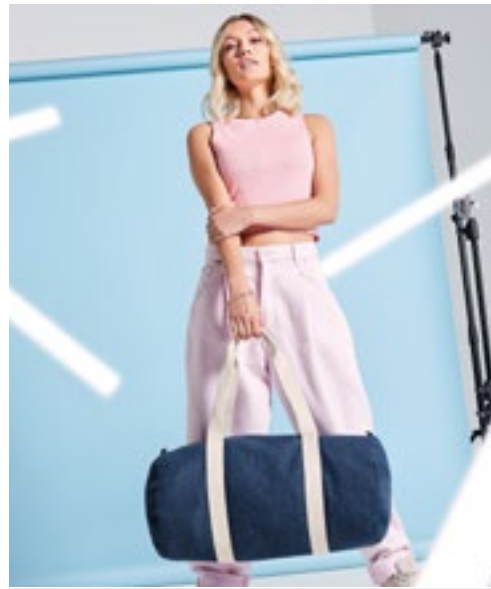

BagBase®



BG646 | BG646 **Denim Barrel Bag**

50 x 20 x 25 cm

BagBase

- DENIM BLUE
- LIGHT DENIM

100% Soft Cotton Denim | TearAway label for ease of rebranding | Zippered main compartment | Cotton webbing carry handles | Can be carried by hand or over the shoulder | Delivery without content / decoration | Capacity: 20 litres



Westford Mill



WM258 | W258 **Striped Organic Cotton Barrel Bag**

100% Cotton
50 x 25 x 25 cm
200 g/m²

Westford Mill

- GREY STRIPE
- RED STRIPE

Organic Cotton | Dyed yarn | Natural coloured zip and puller | Zippered closure | Cotton carry handles | Handle length: 64 cm | CutAway label | Capacity: 20 litres



Westford Mill

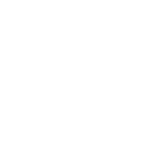

WM688 | W688 **Nautical Barrel Bag**

100% Cotton
50 x 25 x 25 cm
407 g/m²

Westford Mill

- NATURAL/GREY
- NATURAL/NAVY
- NATURAL/PINK

100% Brushed Cotton Canvas | Printed stripe design | Zippered closure | Webbing carry handles | Delivery without content / decoration | Capacity: 20 litres



Westford Mill



WM814 | W814 **EarthAware® Organic Barrel Bag**

100% Cotton
50 x 25 x 25 cm
382 g/m²

Westford Mill

- BLACK
- FRENCH NAVY
- LIGHT GREY
- NATURAL
- PASTEL PINK

Premium heavyweight fabric | Webbing carry handles | Zippered closure | Capacity: approx. 20 litres | Delivery without content / decoration

NEW

HALFAR
Starke Taschen.

NEW

HALFAR
Starke Taschen.

HALFAR
Starke Taschen.



6L

HF8040 | 1818040 **Wash Bag Active**

rPET
28 x 15 x 15 cm

Halfar

BLACK | DARK GREEN | MUSTARD
PIGEON BLUE

rPET 600D | Intricately worked and padded | For standing or hanging | Top zipped compartment | Functional loop strap inside and outside | Two mesh insert pockets and a flat zipped pocket inside | Handle

HF4009 | 1814009 **Necessaire Travel**

Polyester
26 x 14 x 11 cm

Halfar

BLACK

Two main compartments with large two-way zips | 3 inside compartments per compartment | Side handle | Delivery without decoration/content

HF1059 | 1801059 **Wash Bag Business**

Polyester
27 x 16 x 12 cm

Halfar

BLACK

For standing or hanging | Padded main compartment | Three zip pockets | Buckle | Handle | Polyester 600D | Delivery without content/deco | Capacity: approx. 5 litres



l-merch



l-merch

HALFAR
Starke Taschen.

NT6427 **Wash Bag Alicante**

100% Polyester
9,5 x 19 x 16 cm

BLACK

600D polyester | Attachment hook and a zipped front pocket | Including carrying strap | Delivery without content/deco | Capacity: approx. 1,5 litres

NT6425 **Wash Bag Holiday**

100% Polyester
23,5 x 8,5 x 14,5 cm

BLACK

Polyester 600D | Two front zip pockets | Hand strap | Metal zip | Delivery without content/deco | Capacity: approx. 3,4 litres



3L

HF8021 | 1818021 **Zipper Bag Daily**

rPET
22 x 12 x 10 cm

Halfar

ANTHRACITE | BLACK | GREEN
NAVY | RED

Practical, versatile square zipped pocket | rPET upper material | Large main compartment with 2-way zip | Internal mesh compartment | Side handle flaps for easy opening | Handle | Delivery without decoration/content | Capacity: approx. 3 litres

BEST SELLER

bags2GO



BS15390 | DTG-15390 **Wash Bag - Hawaii**

100% Polyester
27 x 12 x 19,5 cm

Bags2GO

GREY MELANGE

600D polyester toilet bag in grey melange | One main compartment with long 2-way zip in U-shape | Two compartments inside with elastic band and Air Mesh zipped compartment in outside jacket | Metal hooks on inside of outside jacket for hanging up after opening | Two side pockets on outside made of black Air Mesh with elastic band | Carrying loop on top | All zips are black and the rubber zip pullers are embossed with the „bags2GO“ logo | Capacity: approx. 6 litres | Delivery without decoration/content

BEST SELLER

QUADRA



QD879 | QD879 **NuHide® Washbag**

26 x 13 x 11 cm

Quadra

BLACK TAN

Full grain leather-look NuHide® PU-imitation leather | TearAway label for ease of rebranding | Fully lined in pinstriped fabric | Wipe clean interior | Vintage style metal fittings | Internal pockets | Delivery without content / decoration | Capacity: 3 litres

QUADRA



QD651 | QD651 **Heritage Waxed Canvas Wash Bag**

100% Cotton
25 x 13 x 11 cm

Quadra

BLACK DESERT SAND OLIVE GREEN

100% Waxed Cotton Canvas | TearAway label for ease of rebranding | Genuine leather accents | Extra long main compartment zip for easy access | Fully lined | Zippered internal pocket | Internal organisation pockets | Cotton webbing grab handle | Antique brass effect fittings | Delivery without content / decoration | White wax streaks can be removed with light warming (for example with a hairdryer) and do not constitute a defect. | Capacity: 4 litres

HALFAR
Starke Taschen.



HF2719 | 1802719 **Wash Bag Sport**

Nylon
27 x 20 cm

Halfar

BLACK LIGHT GREY NAVY RED

For hanging | With various compartments | 420D Nylon | Delivery without decoration/content | Capacity: approx. 2 litres

BagBase



BG277 | BG277 **Recycled Essentials Wash Bag**

100% Polyester
24 x 17 x 9 cm

BagBase

BLACK BLUSH PINK NAVY PURE GREY

100% Recycled 600D Polyester | Recycled Polyester made from 100% rPET, equivalent to approx. 4 post-consumer bottles | PVC Free | Unisex design | Zippered main compartment | Internal pockets | Wipe clean interior | Multi-purpose use | Grab handle | TearAway label | Capacity: 3 litres | Delivery without decoration/content

HALFAR
Starke Taschen.



HF6500 | 1816500 **Zip Bag Circle**

rPET
26 x 18 x 14 cm

Halfar

BLACK HEATHER BLUE-GREY MELANGE GREEN MELANGE LIGHT GREY MELANGE

Zippered pocket with robust metal-framed opening for standing up or hanging | rPET upper material, 300D | Large, padded main compartment with various organising features | Zippered front pouch | Handle | PVC free | Delivery without decoration/content | Capacity: approx. 4 litres

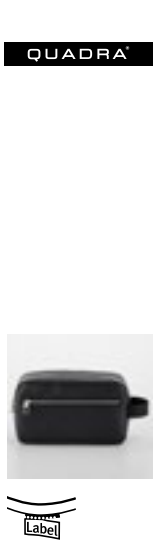

QD779 | QD779 **Tailored Luxe Wash Bag**

100% Polyurethane, Lining: 100% Polyester
25,5 x 16 x 9 cm

Quadra

BLACK

100% Leather-Look PU, Lining: 100% Recycled Polyester | Two-way zippered opening | Internal zippered pocket | Zippered main compartment | Zippered front pocket | Two internal slip pockets | TearAway label



BG332 | BG332 **Matte PU Toiletry/Accessory Case**

100% Polyester
M (25 x 12 x 15 cm)

BagBase

BLACK CLAY NUDE PINK

Recycled Polyester with Matte-Look PU coating | PVC free | Water repellent fabric | Minimalist styling | Multi-purpose use | One main compartment | Wide zip opening for easy access | Zippered closure | Grab handle | TearAway label for ease of rebranding | Delivery without decoration/content | Capacity: 4 litres



BG749 | BG749 **Boutique Toiletry/Accessory Case**

100% Polyurethane
M (23 x 11 x 11 cm), L (28 x 14 x 14 cm)

BagBase

BLACK BLACK/BLACK

OYSTER SOFT GREY

Leather-Look PU | Saffiano fine grain | Multi-purpose use | Zippered main compartment | Soft-touch lining | High shine gold metal zip | TearAway label for ease of rebranding | Delivery without decoration/content | Capacity: 3 litres

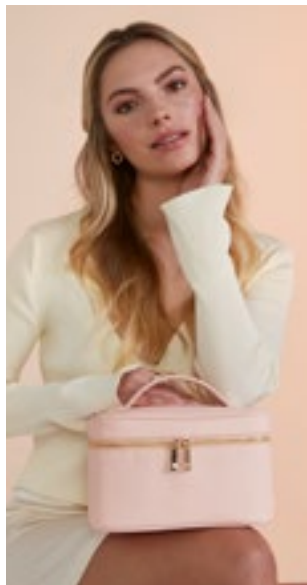

BG763 | BG763 **Boutique Vanity Case**

100% Polyurethane
23 x 15 x 14 cm

BagBase

BLACK OYSTER SOFT GREY

SOFT PINK

Leather-Look PU | Saffiano fine grain | Multi-purpose use | Zippered main compartment | Zippered internal pocket | Internal pouch pocket | Soft-touch lining | High shine gold metal zip | Self fabric carry handle | TearAway label for ease of rebranding | Delivery without decoration/content | Capacity: 4 litres



WM558 | W558 **Canvas Vanity Case**

100% Cotton
23 x 16 x 14 cm
407 g/m²

Westford Mill

NATURAL

Cotton Carry Handle | Full cotton lining | Zippered closure | Multi-purpose use | Capacity: approx. 5 litres | Delivery without content / decoration



BG764 | BG764 **Boutique Clear Window Travel Case**

100% Polyurethane
26 x 16 x 9 cm

BagBase

BLACK OYSTER SOFT GREY

SOFT PINK

Leather-Look PU | Saffiano fine grain | Multi-purpose use | Zippered main compartment | Transparent clear view panel | Soft-touch lining | High shine gold metal zip | Self fabric carry handle | TearAway label for ease of rebranding | Delivery without decoration/content | Capacity: 3 litres



HALFAR
Starke Taschen.



HF15005 | 1815005 **Sport/Travel Bag Breeze**

Polyester
47 x 34 x 22 cm

Halfar



Light-weight, water-repellent sports/travel bag with wrap-around closure and welded seams | Side buckles | Zipped inside pocket | Zipped front pocket | Length-adjustable handles | Length-adjustable, detachable shoulder strap | Delivery without decoration/content | Capacity: approx. 40 litres



HALFAR
Starke Taschen.



HF15018 | 1815018 **Sport/Travel Bag Sky**

Polyester
46 x 35 x 19 cm

Halfar



Large main compartment with 2-way zip | Zipped front pocket | Zipped inside pocket | Long carrying handles | Folding and stowage function | Delivery without decoration/content | Capacity: approx. 40 litres



HALFAR
Starke Taschen.



HF16069 | 1816069 **Sport/Travel Bag Loom**

Cotton / Polyester
52 x 28 x 26 cm

Halfar



Spacious main compartment with two-way zip, padded base and zipped inside pocket | Zipped pocket on back | High-quality metal accessories | Range of carrying options thanks to removable, adjustable shoulder strap, adjustable handles and press stud attachments on side | Delivery without decoration/content | Capacity: approx. 46 litres



HALFAR
Starke Taschen.



HF16073 | 1816073 **Sport/Travel Bag Country**

Cotton
50 x 31 x 20 cm

Halfar



Cotton 16 OZ | Spacious zipped main compartment with padded base | Large zipped front pocket | Detachable, length-adjustable shoulder strap | Handles with cuffs | Delivery without decoration/content | Capacity: approx. 30 litres



HALFAR
Starke Taschen.



HF4017 | 1814017 **Travel Bag Fashion**

Polyester
52,5 x 35,5 x 22,5 cm

Halfar



Spacious 2-way zipped main compartment with solid base insert and flat inside compartment | Three zipped front pockets | Removable, length adjustable shoulder strap with shoulder pad | Handles | Delivery without decoration/content | Capacity: approx. 40 litres

LEISURE- & BUSINESSBAGS (TRAVEL BAGS & DUFFLE BAGS)



HF6518 | 1816518 **Sport/Travel Bag Europe**

Polyester
75 x 45 x 25 cm

Halfar

ASH	BLACK-SPRINKLE	BLUE-SPRINKLE
GREEN-SPRINKLE	GREY-SPRINKLE	

Spacious main compartment with 2-way zip | Fixed liner base | rPET upper material | High-quality metal accessories | Spacious, hanging zipped inside pocket | Removable, length adjustable shoulder strap | Handles | Delivery without decoration/content | Capacity: approx. 46 litres



HF8033 | 1818033 **Weekender Daily**

rPET
50 x 38 x 20 cm

Halfar

ANTHRACITE	BLACK	GREEN
NAVY	RED	

Modern, lightly padded weekender bag | rPET upper material | Large main compartment with two-way zip | Zipped front pocket | Flat inside zipped compartment | Double-sided length-adjustable strap with sewn-on shoulder pad | Handles with press stud cuff | Delivery without decoration/content | Capacity: approx. 36 litres



BagBase



BG338 | BG338 **Matte PU Weekender**

100% Polyester
53 x 24 x 27 cm

BagBase

BLACK	CLAY	NUDE PINK
-------	------	-----------

Recycled Polyester with Matte-Look PU coating | PVC free | Water repellent fabric | Minimalist styling | Extra long main compartment zip for easy access | Zippered internal valuables pocket | Double layer base panel for durability | Self fabric handle wrap | Webbing carry handles | Can be carried by hand or over the shoulder | TearAway label for ease of rebranding | Delivery without decoration/content | Capacity: 28 litres



BagBase



BG278 | BG278 **Recycled Essentials Holdall**

100% Polyester
55 x 28 x 25 cm

BagBase

BLACK	BLUSH PINK	NAVY	PURE GREY
-------	------------	------	-----------

100% Recycled 600D Polyester | Recycled Polyester made from 100% rPET, equivalent to approx. 14 post-consumer bottles | PVC Free | Unisex design | Internal zippered pocket | Shoe compartment/wet pocket | External slip pocket | Adjustable carry handles | Can be carried by hand or over the shoulder | TearAway label | Capacity: 35 litres | Delivery without decoration/content

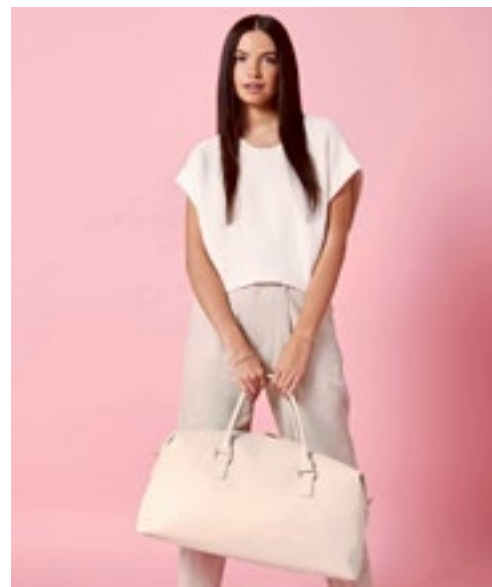

BagBase



BG760 | BG760 **Boutique Weekender**

100% Polyurethane
53 x 26 x 24 cm

BagBase

BLACK	BLACK/BLACK	OYSTER
SOFT GREY	SOFT PINK	TAUPE

100% Leather-Look PU | Saffiano fine grain | Extra long main compartment zip for easy access | Zippered internal valuables pocket | Soft-touch lining | Internal baseboard | Protective base feet | High shine gold metal zip | Self-fabric carry handles | Can be carried by hand or over the shoulder | Compatible with BG765 Boutique Adjustable Bag Strap | Detachable adjustable high density webbing shoulder strap | Hidden lining zip for easy decoration access | TearAway label | Handle length: 57 cm | Capacity: 25 litres | Delivery without decoration/content

SOL'S
the fair spirit



54l SERIAL

LB70650 | 70650 **Travel Bag Stadium 65**

100% Polyester
65 x 30 x 28 cm

SOL'S



Reinforced side carrying handles | Zipped double-slider opening | Bottom picots | Adjustable and removable shoulder strap | Removable PE bottom | 600D Polyester | Delivery without content / decoration | Capacity: 54,6 litres

SOL'S
the fair spirit



93l SERIAL

LB70720 | 70720 **Travel Bag Stadium 72**

100% Polyester
72 x 38 x 34 cm

SOL'S



Adjustable and removable shoulder strap | Reinforced side carrying handles | Bottom picots | Removable PE bottom | Zipped double-slider opening | 600D Polyester | Delivery without content / decoration | Capacity: 93 litres

BEST
SELLER

SOL'S
the fair spirit



NEW
COLOUR 48l

LB70900 | 70900 **Travel Bag Weekend**

100% Polyester
62 x 30 x 26 cm

SOL'S



Very large middle zipped compartment with circular zip and double slider | 2 zipped side pockets | Adjustable and removable Nylon shoulder strap | Nylon carrying handles with comfort grip | Large front zipped compartments | 600D Polyester | Delivery without content / decoration | Capacity: 48,4 litres

l-merch

NEW

l-merch



NT415 **Travel Bag Iceland**

100% Polyester
60 x 33 x 29 cm



Polyester 600D | Two carrying handles with hook-and-loop wrist loop | Detachable, adjustable shoulder strap with synthetic shoulder pad | Removable base reinforcement | Main compartment with circumferential zip | Zipped front pocket | One zipped pocket on each side | Delivery without decoration/content | Capacity: approx. 57,42 litres



35l SERIAL

NT0046 **Duffel Backpack**

100% Polyester
47 x 29 x 28 cm



Water-resistant 2-in-1 travel bag made from certified recycled materials, including the zips | A spacious main compartment with U-shaped opening | Two side zipped pockets (one of them for shoes) | One zipped pocket on the front | A mesh pocket for a water bottle on the back | Reflective piping | The bag can be carried in three different ways: in your hand, over your shoulder or as a backpack with a padded and adjustable shoulder strap | Capacity: 35 litres | PVC free

YOKO
HI-VIS

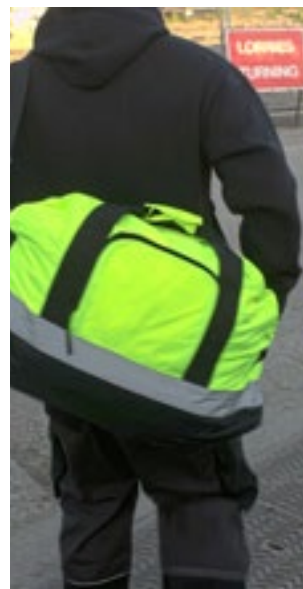

50l SERIAL

YK2518 | SH2518 **Hi-Vis Seattle Holdalls**

100% Polyester
59 x 32 x 36 cm

YOKO



One main compartment | Front pocket with easy access for decoration | Internal base board with external studs | Reinforced webbed carrying handles with polyester/Velcro wrap | Reinforced webbed adjustable shoulder strap | Reinforced padded handle at each end | 5cm width Reflective strips on all four sides | Dimensions: 32H x 59W x 36D cm | Capacity: 50 litres | Waterproof 600D Polyester



BagBase

48L

BG22 | BG22 **Classic Holdall**

100% Polyester
60 x 31 x 27 cm

BLACK FRENCH NAVY GREY MARL

600D Polyester | Detachable adjustable shoulder strap with pad | Padded hand grip | Zippered pouch pocket | Heavy duty handles | Capacity: 48 litres | Internal baseboard | Protective base feet | Delivery without content / decoration

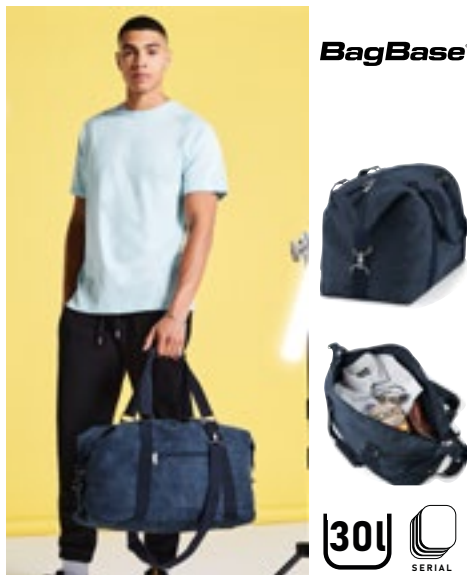

BagBase

30L

BG650 | BG650 **Vintage Canvas Weekender**

100% Cotton
51 x 33 x 24 cm
475 g/m²

VINTAGE BLACK VINTAGE OXFORD NAVY

475 gsm Washed Cotton Canvas | Detachable adjustable webbing shoulder strap | Extra long main compartment zip for easy access | Zippered front pocket | Contrasting handles and trim | Padded hand grip | Padded base | Protective base feet | Snap fastening fold down ends | Capacity: 30 litres | Delivery without content / decoration



BagBase

BG765 | BG765 **Boutique Adjustable Bag Strap**

100% Polyester
127 x 5 cm

BLACK/WHITE
LIGHT GREY/WHITE
NAVY/OYSTER/YELLOW
OYSTER/BLACK
RAINBOW
SOFT PINK/OYSTER
TAUPE/OYSTER

100% Polyester Webbing | High density webbing | High shine gold metal trims | Compatible with BG758 Boutique Cross Body Bag | Compatible with BG760 Boutique Weekender | Designed for decoration



QUADRA

68L

QD525 | QD525 **Pro Cargo Bag**

100% Polyester
60 x 38 x 38 cm

BLACK

600D Polyester | Rugged construction | Foldaway backpack shoulder straps | Grab handles | Compression straps | Internal mesh pockets | Capacity: 68 litres | Lockable main zip | Padded hand grip | Delivery without content / decoration



QUADRA

19L

QD650 | QD650 **Heritage Waxed Canvas Holdall**

100% Cotton
48 x 26 x 24 cm

BLACK DESERT SAND OLIVE GREEN

100% Waxed Cotton Canvas | TearAway label for ease of rebranding | Genuine leather accents | Extra long main compartment zip for easy access | Snap fastening fold down ends | Cotton webbing carry handles | Antique brass effect fittings | Fully lined | Hidden lining zip for easy decoration access | Internal valuables pocket | Detachable adjustable shoulder strap | Can be carried by hand or over the shoulder | Delivery without content / decoration | Capacity: 19 litres



QUADRA

28L 15.6"

QD568 | QD568 **Pitch Black 72 Hour Weekender**

100% Polyester
31 x 55 x 25 cm

BLACK

1000D Twist Weave Polyester | TearAway label | Water-repellent, abrasion resistant fabric | Minimalist design with adaptable functionality | Laptop compatible up to 15.6" | External access padded laptop compartment | Spacious main compartment with easy access opening | Zippered side pocket for bottle/ umbrella | Quick access end pockets | Full HD Polyester lining | Internal elastic bottle holder | Innovative strap system quickly converts from backpack to shoulder bag | Breathable padded mesh back panel | High density seatbelt webbing | Delivery without content / decoration | Capacity: 28 litres

NEW

QUADRA®



QD778 | QD778 Tailored Luxe Weekender

100% Polyurethane, Lining: 100% Polyester
48 x 28 x 20 cm

Quadra

BLACK

100% Leather-Look PU, Lining: 100% Recycled Polyester | Internal zippered pocket | Zippered front pocket | Two internal slip pockets | Detachable adjustable shoulder strap | TearAway label

LEISURE- & BUSINESSBAGS (TRAVEL BAGS & DUFFLE BAGS)



QUADRA®



30L Label

QD878 | QD878 **NuHide® Weekender**

100% Polyurethane
56 x 28 x 29 cm

Quadra

BLACK TAN

Fully lined in pinstriped fabric | TearAway label for ease of rebranding | Snap fastening fold down ends | Gun metal fittings | Internal valuables pocket | Internal baseboard | Extra long main compartment zip for easy access | Self fabric carry handles | Can be carried by hand or over the shoulder | Full grain leather-look NuHide® PU-imitation leather | Delivery without content / decoration | Capacity: 30 litres



QUADRA®



37L Label

QD880 | QD880 **NuHide® Garment Weekender**

54 x 33 x 29 cm

Quadra

BLACK TAN

Full grain leather-look NuHide® PU-imitation leather | TearAway label for ease of rebranding | Extra long main compartment zip for easy access | Full body garment bag section | Secure interlocking zippered closure | Zippered external stash pocket | Self fabric carry handles | Fully lined in pinstriped fabric | Internal shoe pocket | Detachable adjustable shoulder strap | Can be carried by hand or over the shoulder | Can be fully unzipped for ease of decoration | Packs down flat for ease of storage | Delivery without content / decoration | Capacity: 37 litres



25L SERIAL

HF15003 | 1815003 **Travel Bag Community**

PU artificial leather
56 x 34 x 24 cm

Halfar

BLACK

Classically elegant travel bag with high-quality metal accessories | Main compartment with 2-way zip | Zippered inside pocket | Three flat slip-in pockets | Three pen-holder loops | Flat front pocket with magnetic closure | Handles | Reinforced bottom | Removable, length adjustable shoulder strap | Delivery without decoration/content | Capacity: approx. 30 litres

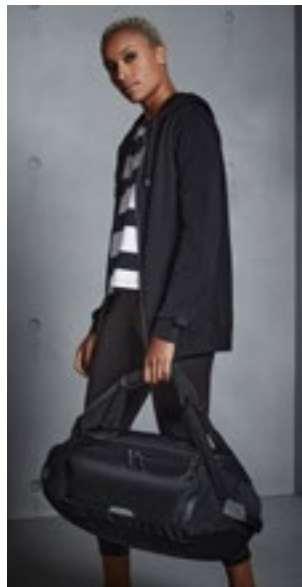

QUADRA®



30L

QX550 | QX550

100% Polyester
54 x 27 x 34 cm

BLACK

TearAway label for ease of rebranding | Lightweight yet durable | Water repellent design | Aircraft cabin compatible | Reflective accents | D-zip opening for ease of access | Padded main compartment designed for carrying comfort | Zippered rear wet pocket/ shoe tunnel | Zippered front pocket with internal mesh pockets | Reinforced padded base | Convertible backpack carry straps | Can be carried in the hand or over both shoulders | Padded hand grip | Grab handle | 600D/600D Ripstop honeycomb Polyester combination | Delivery without content / decoration | Capacity: 30 litres



QUADRA®



30L

QX560 | QX560

100% Polyester
67 x 33 x 42 cm

BLACK

TearAway label for ease of rebranding | Lightweight yet durable | Water repellent design | Reflective accents | D-zip opening for ease of access | Padded main compartment designed for carrying comfort | Zippered rear wet pocket/ shoe tunnel | Zippered front pocket with internal mesh pockets | Reinforced padded base | Lockable main zip | Convertible backpack carry straps | Can be carried in the hand or over both shoulders | Padded hand grip | Grab handle | 600D/600D Ripstop honeycomb Polyester combination | Delivery without content / decoration | Capacity: 60 litres

SLX® 60 Litre Haul Bag

Quadra

BEST SELLER

printwear®



XT011 **Matchesack**

100% Cotton
approx. 38 x 56 cm
140 g/m²

NATURAL

Round inserted bottom | Drawcord additionally fixed by a loop sideways at the bottom | Delivery without decoration/content

BEST SELLER

printwear®



XT014 **Canvas Duffle Bag**

100% Cotton
approx. 40 x 52 cm, Diameter: 28 cm
272 g/m²

NATURAL

Heavy canvas material | Shoulder strap | Metal eyelets | Round inserted bottom | Robust closing cord | Delivery without decoration/content

HALINK



X1055 | -32 **Canvas Sports Bag**

100% Cotton
50 x 40 x 25 cm
300 g/m²

Halink

Heavy Canvas quality | Shoulder strap | Metal eyelets | Round bottom | Sturdy drawstring | Drawstring closure | Pure cotton, minimal residue from leaves, ensuring a clean and smooth texture | Delivery without content / decoration

BEST SELLER



WM812 | W812 **EarthAware® Organic Sea Bag**

100% Cotton
25 x 53 x 25 cm
322 g/m²

Westford Mill

BLACK FRENCH NAVY NATURAL

Premium heavyweight fabric | Rope draw cord closure | Adjustable webbing shoulder strap | Capacity: approx. 20 litres | Delivery without content / decoration

Westford Mill



BEST SELLER



QD27 | QD27 **Canvas Duffle**

100% Cotton
30 x 53 x 30 cm
407 g/m²

Quadra

NATURAL NAVY/OFF WHITE

Rope draw cord closure | Self-fabric shoulder strap | Capacity: 30 litres | 100% Cotton-Canvas 407gsm (12oz/yd²) | Delivery without content / decoration

QUADRA®



LEISURE- & BUSINESSBAGS (TROLLEYS)



BagBase®



32l

BG25 | BG25 **Classic Airporter**

100% Polyester
35 x 52 x 24 cm

BagBase

BLACK

600D Polyester | Retractable mono tube locking tow handle | Padded grab handles | Zippered front pocket | Interior packing straps | Side zippered pocket | Capacity: 32 litres | Product weight: 1.5 kg | Aircraft cabin compatible | Ultra lightweight yet durable | Durable integrated skate wheels | Delivery without content / decoration



BagBase®



40l



BG481 | BG481 **Escape Carry-On Wheelie**

100% Polyester
35 x 54 x 30 cm

BagBase

BLACK GREY MARL

600D Polyester | TearAway label | Convenient dual compartment design for easy packing | Lockable main compartment zip | Large zippered front compartment with internal mesh divider | Zippered internal pocket | Dual compression straps | Padded top and side handles | High stability retractable twin handle | Aircraft cabin compatible - suitable for most airlines | Durable integrated skate wheels | Padded laptop compartment, compatible up to 15.6" | Can be further customised with BG485 Escape Handle Wrap | Delivery without content / decoration | Capacity: 40 litres



HALFAR
Starke Taschen.

56l

15,6"

HF15010 | 1815010 **Roller Bag Hashtag**

Polyester
35 x 65 x 28 cm

Halfar

BLACK

Polyester 1680d | Elaborate trolley case with reflex trim | Main compartment with two-way zip on three sides | Main compartment top with zipped separator | Main compartment bottom with elastic packing straps | Small zipped front pockets with coloured zip slider | Large front pocket with two-way zip, flat, padded pouch, two small pouches, large mesh zipped pocket and elastic loops | Padded grab handles | Reinforced bottom | Bottom studs | Telescope handle | Easy-roll wheels | Delivery without decoration/content | Capacity: approx. 56 litres



QUADRA®



28l



QD902 | QD902 **Vessel™ Airporter**

100% Polyester
35 x 53 x 25 cm

Quadra

BLACK

600D Micro Ripstop Polyester | Compression straps | Durable integrated skate wheels | Name card holder | Neoprene padded grab handle | Zippered front pocket, organizer section | Large main compartment | Retractable tow handle | Pack away shoulder straps | Capacity: 28 litres | Aircraft cabin compatible | Delivery without content / decoration



BEST SELLER

QUADRA®



65l

QD970 | QD970 **Tungsten™ Wheelie Travel Bag**

100% Polyester
65 x 36 x 33 cm

Quadra

BLACK/DARK GRAPHITE

1680D polyester | Zippered side pocket | Multiple internal pockets | Retractable twin tube locking tow handle | Detachable adjustable shoulder strap with pad | Durable integrated skate wheels | Zippered front pocket | Covered name card holder | Haul handle | Padded handles | Padded hand grip | Capacity: 65 litres | Delivery without content / decoration

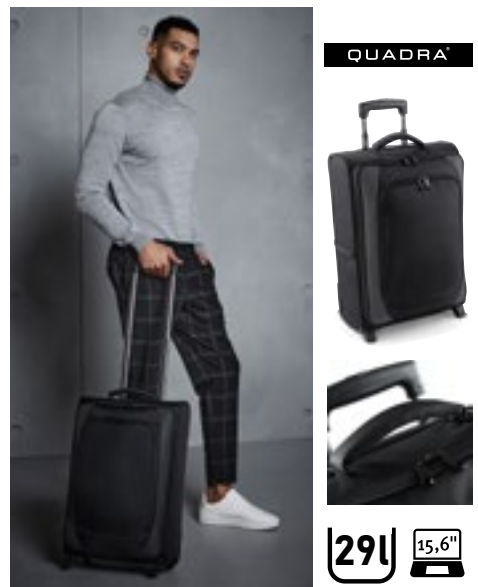

QUADRA®



29l

15,6"

QD975 | QD975 **Tungsten™ Business Traveller**

100% Polyester
35 x 55 x 20 cm

Quadra

BLACK/DARK GRAPHITE

Aircraft cabin compatible | Retractable twin tube locking tow handle | Durable integrated skate wheels | Durable base kick plate | Interior packing straps | Laptop compatible up to 15.6" | Padded laptop compartment | Front pocket organiser section | Covered name card holder | Lockable main compartment | Zippered internal mesh pocket | Haul handle | Padded grab handle | 1680D Polyester | Delivery without content / decoration | Capacity: 29 litres



HF2215 | 1812215

Business Trolley Mission

Polyester
42 x 36 x 18 cm

Halfar

BEIGE **TAUPE**

Elaborately padded laptop trolley | Zipped notebook compartment | Document zip compartment with separation | Zipped front pocket with organizer elements | Handle | Detachable shoulder strap, length adjustable on 2 sides with sewn shoulder pad | Rear fastening loop for luggage trolley | Telescope handle | Delivery without decoration/content | Capacity: approx. 15 litres



NT600

Trolley-Bordcase Padua

55 x 35 x 20 cm

BLACK	LIGHT GREEN	PINK
SILVER	TURQUOISE	WHITE

Material: ABS (Acrylonitrile Butadiene Styrene) | Packing options on both sides | With zipped packing divider and packing strap | Lockable and lowerable trolley system | Carry handle | 4-wheel low-resistance suspension | Number combination lock | Hand luggage size | Delivery without decoration/content

NT100

Trolley-Bordcase Dublin

50 x 35 x 20 cm

BLACK

Material: EVA foam, polyester 600D | Lined packing space with packing straps and extra zipped compartment | 2 front zipped pockets | Lockable and lowerable trolley frame | Carry handle | Smooth running skater wheels | Number combination lock | Address panel on the back | Replaceable metal logo | Hand luggage size | Delivery without decoration/content



BagBase



BG483 | BG483

Escape Check-In Wheelie

100% Polyester
42 x 81 x 36 cm

BagBase

BLACK **GREY MARL**

600D Polyester | TearAway label | Convenient dual compartment design for easy packing | Lockable main compartment zip | External identification window | Removable Rip-Strip™ handle wraps for ease of decoration | Dual compression straps | High stability retractable twin handle | Durable front grab handles | Padded top and side handles | Durable integrated skate wheels | Can be further customised with BG485 Escape Handle Wrap | Delivery without content / decoration | Capacity: 100 litres



BagBase



BG23 | BG23

Classic Wheelie Holdall

100% Polyester
75 x 38 x 35 cm

BagBase

BLACK

600D Polyester | Detachable adjustable shoulder strap with pad | Retractable twin tube locking tow handle | Durable integrated skate wheels | Compression straps | Padded hand grip | Zippered pouch pocket | Grab Handle | Lockable main zip | Heavy duty handles | Capacity: 96 litres | Delivery without content / decoration



BEST SELLER

BagBase



4L 10L

BG459 | BG459 **Escape Packing Cube Set**
100% Polyester
S (17 x 33 x 8 cm), M (28 x 33 x 8 cm), L (46 x 33 x 8 cm)
100 g/m² BagBase

BLACK

210D Polyester | TearAway label for ease of rebranding | Lightweight yet durable | Mesh ventilation panel for easy identification | Two way zippered opening for easy access | 3 convenient sizes for maximum organisation | Capacity: S approx. 4 litres, M approx. 6 litres, L approx. 10 litres | Delivery without content / decoration



BagBase



SERIAL

BG485 | BG485 **Escape Handle Wrap**
100% Polyester
19 x 11 cm BagBase

BLACK	BRIGHT ROYAL	CLASSIC RED
FUCHSIA	GREY MARL	JUNGLE CAMO
LIME GREEN	ORANGE	YELLOW

600D Polyester | Designed for decoration | Secure Rip-Strip™ closure for ease of use | Compatible with BG480, BG481 and BG483 | Delivery without content / decoration



l merch



NT5392 **Trolley Adventure**
36,5 x 53 x 23 cm

BLACK	COBALT BLUE	GREY
LIGHT GREEN	ORANGE	RED
WHITE		

Trolley made of aluminium/metal/nylon/PC/ABS/plastic | Extendable handle | Combination lock | Four plastic wheels | Inclusive engraving plate | Delivery without decoration/content | Protective film must be removed before use | Capacity: approx. 38 litres



HALFAR
Starke Taschen.

BEST SELLER

64L SERIAL

HF3347 | 1813347 **Roller Bag Impulse**
Polyester
66 x 32 x 35 cm Halfar

BLACK

Spacious zipped main compartment | Nylon 1680D | Zipped front pocket with decorative backstitching | Telescope handle | Lightweight rollers | Handles with grip sleeve | Removable, length adjustable shoulder strap with shoulder pad | Delivery without decoration/content | Capacity: approx. 72 litres



SOL'S
the fair spirit

NEW COLOUR 75L

LB71000 | 71000 **Travel Bag Voyager**
100% Polyester
67 x 34 x 33 cm SOL'S

BLACK	GRAPHITE	HEATHER GREY
RED		

Very large middle zipped compartment | Stiff ultra-resistant and fully-lined bottom | Outside riveted rails at the bottom of bag | Side Nylon carrying handles with comfort grip | Trolley carrying handle which folds away into zipped compartment | Silent casters | 600D Polyester | Delivery without content / decoration | Capacity: 75,2 litres



QUADRA



QD904 | QD904 **Vessel™ Team Wheelie Bag**
100% Polyester
77 x 39 x 34 cm Quadra

BLACK

600D Micro Ripstop Polyester | Zipped front pocket | Compression straps | Removable adjustable webbing shoulder strap including non-slip pad | Webbing carry handles | Internal mesh pockets | Retractable twin tube locking tow handle | Durable integrated skate wheels | Interior packing straps | Padded hand grip | Covered name card holder | Neoprene padded grab handle | Capacity: 70 litres | Delivery without content / decoration



l-merch



NT1130 Cooler Bag Celsius

100% Polypropylene
approx. 20,5 x 13,5 x 17 cm

BLUE	LIGHT BLUE	LIGHT GREEN
PINK	RED	WHITE
YELLOW		

Polypropylene non-woven/ISO foam polyethylene/aluminium foil | Insulated zip pocket | Carry handle | Delivery without content/deco | Capacity: approx. 4.7 litres

BEST SELLER

l-merch



NT3656 Cooler Bag Innsbruck

Outer: 100% Polypropylene
20 x 12,5 x 13 cm
80 g/m²

BLACK	BLUE	COBALT BLUE
LIGHT GREEN	ORANGE	RED
WHITE		

Cooler bag made of non-woven | Carry handle | Suitable for 6 x 0.33-l cans | Delivery without content/deco | Capacity: approx. 2 litres

l-merch



NT803 Cooler Bag Freeze, Big

100% Polyester
35,5 x 23 x 22 cm

GREY MELANGE	RED	ROYAL BLUE
WHITE	YELLOW	

210D polyester | Delivery without content/deco | Capacity: approx. 5.1 litres



BagBase



BG960 | BG960 Sublimation Lunch Cooler Bag

100% Polyester
24 x 20 x 7,5 cm

BagBase

BLACK

Microfiber/600D Polyester | PEVA Lining | TearAway label for ease of rebranding | Zippered main compartment | Press-optimised decoration panel | HD sublimation image surface | Fully insulated | Removable insulation panel for easy decoration access | Wipe clean interior | Internal identification label | BPA and Phthalate free | Capacity: approx. 3 litres | Delivery without content / decoration



QUADRA



QD435 | QD435 Lunch Cooler Bag

100% Polyester
24 x 20 x 8 cm

Quadra

BLACK	CLASSIC PINK	FRENCH NAVY
JUNGLE CAMO	SKY BLUE	

600D Polyester | PEVA Lining | Zippered main compartment | Exterior zippered front pocket for easy decoration | Fully insulated | Wipe clean interior | Internal identification label | BPA and Phthalate free | Capacity: approx. 3 litres | Delivery without content / decoration

l-merch



NT810 Vesper Cooler Bag

100% Polypropylene
27 x 27 x 7 cm

BLACK

Patched pocket outside | Spinbond | Carry handles | Delivery without content/deco | Capacity: approx. 17.2 litres



HF15028 | 1815028 **Thermobag Flow**

Polyester
21 x 27 x 10 cm
Halfar

ANTHRACITE	APPLE GREEN	BLACK
CYAN	NAVY	RED
WHITE		

Versatile cool bag | Large, padded zipped main compartment | Snap closure for various carrying methods | Delivery without decoration/content | Capacity: approx. 4 litres

HF4015 | 1814015 **Lunchbag Solution**

Polyester
25,5 x 16 x 15 cm
Halfar

APPLE GREEN	BLACK	NAVY
RED	WHITE	

Main compartment with 2-way zip | Flat front pouch | Handles | Delivery without decoration/content | Capacity: approx. 4 litres

HF9797 | 1809797 **Cooler Bag Solution**

Polyester
30 x 31 x 15 cm
Halfar

APPLE GREEN	BLACK	FUCHSIA
NAVY	ORANGE	RED
WHITE	YELLOW	

Large main compartment with 2-way zip | Suitable for 5 x 1 litre bottles | Flat front pouch | Handles | Length-adjustable shoulder strap | Delivery without decoration/content | Capacity: approx. 10 litres



NT7504 **Cooler Bag Exeter**

100% Polyester
28 x 18 x 35 cm

SILVER/BLACK	SILVER/RED
SILVER/ROYAL BLUE	

Polyester 420D | Zip closure with additional zips | Carry straps | Front compartment | Capacity: 6 x 1.5 litre bottles | Delivery without content/deco

HF8017 | 1818017 **Cooling Shopper Daily**

rPET
33 x 40 x 15 cm
Halfar

ANTHRACITE	BLACK	GREEN
NAVY	RED	

Large cool bag | rPET upper material | Zipped main compartment with high-quality, washable padding inside | Large zipped front pocket | Handle with decorative buckle | Delivery without decoration/content | Capacity: approx. 18 litres

HF8030 | 1818030 **Cooling Shopper Softbasket**

Polyester
41 x 25 x 23 cm
Halfar

BLACK	NAVY	PETROL
RED		

Polyester 600D | Innovative, flexible cooler basket | Large main compartment with 2-way zip | Can be enlarged using side button flaps | Zipped front pocket | Inside washable | Carrier system with two handles and padded grip cuff for the best possible carrying comfort | Foldable | Delivery without decoration/content | Capacity: approx. 22 litres



BagBase®



BG290 | BG290 **Recycled Large Cooler Shoulder Bag**

100% Polyester
40 x 26 x 28 cm

BagBase

BEST SELLER



bags2GO



BS15389 | DTG-15389 **Cooler Bag - Alaska**

100% Polyester
30 x 20 x 30 cm

Bags2GO

BLACK MILITARY GREEN PURE GREY

Recycled 600D Polyester | Food safe fully insulated main compartment | Zippered main compartment | Zippered front pocket | Stretch mesh side pocket | Wipe clean interior | Internal water bottle/ice block holders | Twin carry handles | Cord zip pullers with reflective detailing | Adjustable webbing shoulder strap | Tear-A-way label for ease of rebranding | PVC free | PEVA lining - BPA free | Delivery without decoration/content | Capacity: 25 litres

GREY MÉLANGE

600D Polyester cool bag in grey melange | One main compartment with 2-way zip in U-shape | Two side pockets made of black Air Mesh with elastic | Foam insulation | Length-adjustable, detachable wrap-around carry strap | Two carrying straps with hook-and-loop handle | All zips are black and the rubber zip pullers are embossed with the „bags2GO“ logo | Capacity: approx. 18 litres | Delivery without decoration/content



NT0743 **Felt Cooler Bag 12L**

100% Polyester
40 x 40 x 11 cm

MEDIUM GREY

Stylish cool carry bag made from high-quality, soft and long lasting certified recycled felt | Large main compartment with food-safe aluminium insulation and hook-and-loop fastening on the top | With long, woven cotton handles (30 x 2.5 cm) | Extra-wide bottom | One front pocket with zip | Capacity: 12 litres



NT0742 **Felt Cooler Backpack 7L**

100% Polyester
24,5 x 40 x 12,5 cm

MEDIUM GREY

Cool backpack made from high-quality, soft and durable certified recycled felt | One main compartment with zip that is equipped with food-safe, highly dense PEVA insulation | Front zippered pocket | Adjustable shoulder straps and a woven carry handle made from cotton | Easy to clean | Capacity: 7 litres



NT0667 **Felt Bottle Cooler Bag**

100% Polyester
31 x 33 x 21 cm

MEDIUM GREY

Large cool bag made from high-quality, soft and durable certified recycled felt | A large main compartment (six 1.5 litre bottles) that is equipped with food-safe and extra thick, highly dense PEVA insulation | Zip fastening at top | Front pocket and two side pockets | Adjustable long shoulder strap (55 x 3.8 cm) and 2 carry straps made from cotton (25 x 3.8 cm) with hook-and-loop fastening at top | Easy to clean | Capacity: 21 litres



RY7608 | TB7608 **Cooler Bag Bismar**
 100% Polyester
 15,5 x 25 x 15,5 cm
 Stamina

RY7609 | TB7609 **XL Cooler Bag Marlox**
 100% Polyester
 20 x 30 x 25 cm
 Stamina

RY7605 | TB7605 **Cooler Bag Grulla**
 100% Polyester
 15 x 25 x 24 cm
 Stamina

Cool bag made from RPET polyester with a mottled design | Isothermal lining and front pocket | Includes an adjustable carrying strap | Delivery without decoration/content

XL cool bag made from RPET polyester with a mottled design | Double compartment and front pocket | Isothermal lining | Includes an adjustable carrying strap | Delivery without decoration/content

Multi-purpose cool bag made from 600D polyester | Isothermal inner compartments and practical outer pockets | Adjustable, padded shoulder strap with carabiner hooks



NT0045 **Cooler Bag 22L**
 100% Polyester
 35 x 31 x 20,5 cm
 SOLID BLACK

NT7521 **Cooler Bag Morello**
 36 x 30 x 20 cm
 COBALT BLUE LIGHT BLUE LIME GREEN RED
 WHITE YELLOW

Water-resistant cool bag for 20 cans made from certified recycled material, including the zips | A spacious zipped compartment that is lined with food-safe, extra thick, highly dense PEVA and foam | Two mesh pockets and an open front pocket | Carry handle consisting of strap and an adjustable, padded shoulder strap | Capacity: 22 litres | PVC free

Front bag | Detachable shoulder strap | 420D polyester | Delivery without content/deco | Capacity: approx. 19.1 litres



HF2721 | 1802721 **Cooler Bag Sport**

Nylon
30 x 24 x 18 cm
Halfar

APPLE GREEN	BLACK	NAVY
RED	WHITE	

Large main compartment | Front pocket with 2-way zip | Mesh side-pockets | Map compartment on top | Removable shoulder strap | Straps on back for attaching onto bike | 420D Nylon | Delivery without decoration/content | Capacity: approx. 13 litres



HF2211 | 1812211 **Cooler Bag Family**

Polyester
37 x 20 x 27 cm
Halfar

APPLE GREEN	BLACK	CYAN
NAVY	ORANGE	RED

Large main compartment with 2-way zip | Mesh side-pockets | Insert pouch at the top | Handles | Delivery without decoration/content | Capacity: approx. 18 litres



HF6503 | 1816503 **Cooler Backpack Trend**

Polyester
30 x 42 x 15 cm
Halfar

GREY-SPRINKLE

Large, modern cooling backpack | Cover with three-sided, full-length two-way zip ideal for packing | Large main compartment | Zipped mesh compartment inside for cold packs | Outside cover zip compartment | Large front pocket with 2-way zip | Padded back | Padded, length-adjustable shoulder straps | Handle | Delivery without decoration/content | Capacity: approx. 16 litres



BG288 | BG288 **Recycled Mini Cooler Bag**

100% Polyester
24 x 17 x 17 cm

BLACK	MILITARY GREEN	PURE GREY
-------	----------------	-----------

Recycled 600D Polyester | Food safe fully insulated main compartment | Zippered main compartment | Zippered front pocket | Wipe clean interior | Internal slip pocket | Twin carry handles | Cord zip pullers with reflective detailing | TearAway label for ease of rebranding | PVC free | PEVA lining - BPA free | Delivery without decoration/content | Capacity: 4 litres

BagBase



BagBase



BG287 | BG287 **Recycled Twin Handle Cooler Backpack**

100% Polyester
40 x 30 x 14 cm

BLACK	MILITARY GREEN	MUSTARD	PURE GREY
-------	----------------	---------	-----------

100% Recycled 600D Polyester, PEVA lining | PVC Free | BPA and Phthalate free | Zippered front pocket | Front pocket organiser section | Fully insulated main compartment | Wipe clean interior | Cord zip pullers with reflective detailing | Padded adjustable shoulder straps | Webbing carry handles | TearAway label for ease of rebranding | One Size: 40 x 30 x 14 cm | Capacity: 16 litres

BagBase



BagBase



G18900 273

08

Home, House & Pet

BLANKETS & PILLOWS.....	271
FOLDING CHAIRS & TABLE	276
PET SUPPLIES	277



l-merch

NT1560 Basic Picknickplaid

100% Polyester
150 x 120 cm

BABYBLUE	BLACK	DARK GREY
LIME GREEN	NAVY	ORANGE
PURPLE	RED	WHITE

Anti-pilling Fleece | White: Suitable for sublimation



l-merch

NT507 Picnic Blanket

100% Polyester
180 x 110 cm

BLACK	BORDEAUX	GREEN
GREY	NAVY BLUE	ORANGE
RED	ROYAL BLUE	YELLOW

Incl. detachable carrying strap in black nylon | Size rolled approx. 40 x 13 cm | With one-side anti-pilling coating

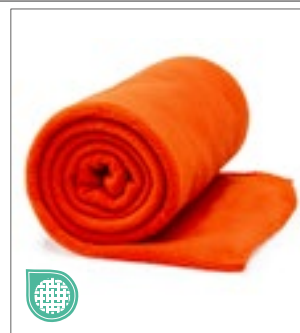

Stamina
POWER IDEAS

RY5621 Fleece Blanket Lambert

100% Polyester
150 x 120 cm

BLACK 02	FERN GREEN 226	HEATHER GREY 58
ORANGE 31	RED 60	ROYAL BLUE 05

Smooth fleece blanket with anti-pilling treatment on one side



l-merch

NT1562 Fleece Blanket

100% Polyester
150 x 120 cm

BLACK	NAVY
-------	------

Soft and warm fleece blanket | 150 x 120 cm



l-merch

NT1921 Fleece Picnic Blanket Basic

100% Polyester
30 x 18 x 6 cm

BLACK

Fleece travel rug with nylon carrying handle | Unfolded: +/- 115 cm x 135 cm



l-merch

NT1512 Picnic Blanket

100% Polyester
Blanket size: 150 x 130 cm, Bag size: 33 x 20 x 11 cm

BLACK	GREY	NAVY BLUE
RED	SAND	

Foldable to a bag with carrying handles | Upper side made of anti-pilling-fleece | Bottom side with PVA-coating



Stamina
POWER IDEAS

RY5625 Fleece Blanket Daneris

100% Polyester
160 x 130 cm

BLACK 02	FERN GREEN 226	HEATHER GREY 58
NAVY BLUE 55	RED 60	ROYAL BLUE 05

Fleece blanket with anti-pilling treatment | Includes carrying handle with hook-and-loop fastening



l-merch

NT1761 Fleece Blanket Winchester

100% Polyester
162 x 125 cm

BLUE	DARK GREEN	GREY
LIGHT BLUE	ORANGE	RED

Polyester (fleece)/nylon | Rollable | Black nylon hand strap with hook-and-loop fastening, print area approx. 100x40 mm | Delivery without decoration/content



Stamina
POWER IDEAS

RY5624 Fleece Blanket Brandon

100% Polyester
120 x 150 cm

BLACK 02	HEATHER GREY 58	ROYAL BLUE 05
----------	-----------------	---------------

Recycled RPET polyester fleece blanket with practical pocket | Anti-pilling treatment

HOME, HOUSE & PET (BLANKETS & PILLOWS)



JAMES & NICHOLSON
by daz



JN1906 Picnic Blanket XL
60% Polyester / 25% Polyurethane / 15% Polyethylene
180 x 180 cm (Length rolled: 45 cm, Diameter rolled: 16 cm)

BLACK	DARK GREY (SOLID)	NAVY
RED		

Soft fleece surface | Water-repellent and dirt-repellent underside | All-round piping | Adjustable carry strap



SOL'S
the fair spirit



LC88105 Fleece Plaid
100% Polyester
150 x 120 cm

BEIGE	CHARCOAL GREY (SOLID)	FRENCH NAVY
RED		

Fleece plaid

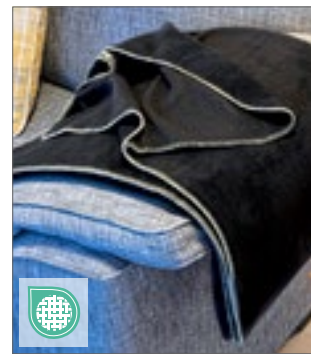

Result
winter
ESSENTIALS



RT39 Polartherm™ Blanket
100% Polyester
175 x 140 cm

BLACK	CAMEL	FOREST
NAVY	ROCCOCCO RED	

Luxury feel / Soft to touch | Result™ printed wraparound sleeve | Anti-pilling | Quick drying | Contrast stitched edge for rugged look



BEST SELLER

JAMES & NICHOLSON
by daz



JN1901 Fleece Blanket
100% Polyester
170 x 130 cm

BLACK/LIGHT GREY	BORDEAUX/NATURAL
BROWN/NATURAL	DARK GREEN/NATURAL
GREY/LIGHT GREY	NATURAL/CAMEL
NAVY/NATURAL	ROSE/PURPLE
SOFT GREEN/GREEN	

Fleece blanket with linked edges | Easy-care anti-pill micro-fleece | With pasted label | Dimensions: 130 x 170 cm



JAMES & NICHOLSON
by daz



JN1902 Fleece Blanket XXL
100% Polyester
200 x 150 cm

BLACK	DARK GREEN	NAVY
PACIFIC	SILVER (SOLID)	

Extra-large fleece blanket | Easy-care anti-pill micro-fleece | With pasted label | Dimensions: 150 x 200 cm | Classic double-stitched hem seam



l merch



NT4290 Picnic Blanket Extrem
100% Polyester
120 x 155 cm

BLUE	GREY	RED
------	------	-----

Anti-pilling blanket | Sherpa on the inside | Folded and wrapped with matching ribbon



BEST SELLER

l merch

NT1511 Microflush Blanket
100% Polyester
180 x 130 cm

BLACK	BORDEAUX	BROWN
GREEN	GREY	NAVY BLUE
RED	ROYAL BLUE	SAND

Microfleece | With ribbon in blanket colour



NEW

l merch

NT750 Coral-Fleece-Blanket Recycled
100% Polyester
220 x 150 cm

GREY	NAVY BLUE
------	-----------

Large blanket made from recycled polyester | With a ribbon in the colour of the blanket



NEW

l merch



NT1566 Sherpa Fleece Blanket
100% Polyester
150 x 120 cm

BLACK/WHITE	NAVY/WHITE
-------------	------------

Fleece blanket with sherpa back | 150 x 120 cm

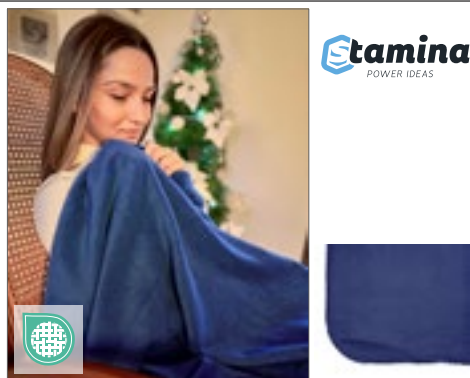

RY5622 Fleece Blanket Bering

100% Polyester
160 x 130 cm

BLACK 02	HEATHER GREY 58	NAVY BLUE 55
RED 60		

One fleece blanket with matching bag | Anti-pilling treatment on one side | Rectangular bag made from polyester Oxford fabric and mesh with colour-matching zip



NT1521 Flannel Blanket

100% Polyester
200 x 150 cm

GREY	RED	SAND
------	-----	------

Single polybag

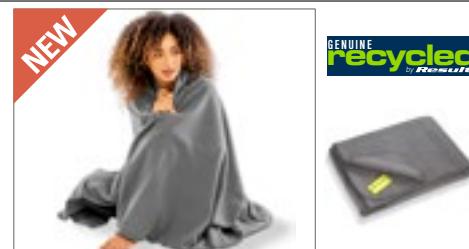

RT939 Recycled Fleece Blanket

100% Polyester
175 x 140 cm

GREY

100% recycled Polyester | Self coloured stitch edge | Luxury feel/soft touch | Compact dense knit for good heat retention and quick dry | Made from highest quality REBORN™ sustainable yarns using 100% post-consumer PET recycled plastic bottles offering a sustainable equivalent to conventional yarns | Made out of 40 (1 litre) plastic bottles | End of life recyclable | Tag free



G18900 Heavy Blend™ Fleece Stadium Blanket

50% Cotton / 50% Polyester
approx. 130 x 150 cm

CHARCOAL (SOLID)	NAVY	RED
ROYAL	SAND	SPORT GREY (HEATHER)

Heavy Blend | Air combed MVS yarn for reduced pilling | 2-end midweight fleece fabric | Hemmed sides all around | High-performing tear-away label



JN1907 Microfibre Fleece Blanket XL

100% Polyester
180 x 130 cm

BLACK	DARK GREEN	DARK GREY (SOLID)
NATURAL	NAVY	RED
ROYAL	SILVER (SOLID)	

Decorative gift packaging with banderole



EX855 Fleece Blanket

100% Polyester
130 x 160 cm

BLACK	BORDEAUX	LEMON GREEN
NAVY	RED	ROYAL BLUE
SAND	SILVER GREY	TERRACOTTA
TOFFEE	WHITE	YELLOW

With narrow, decorative stitched trim | Easy care | Compact | Quick-drying



NT1519 Blanket/Cushion Set „2 in 1“

100% Polyester
175 x 120 cm

GREY	NAVY BLUE	RED
------	-----------	-----

With one-side anti-pilling coating | Hand strap | Blanket approx. 175 x 120 cm, cushions approx. 30 x 31 cm



NT1531 Blanket/Cushion Set „Smart“

100% Polyester
100 x 70 cm

RED

With one-side anti-pilling coating | Hand strap | In practical transportable fleece case | Fleece case with integrated hidden pocket inside | Blanket dimensions 100 x 70 cm, case dimensions 25.5 x 19 cm



NT650 Microfleece-Blanket-Cushion-Set Recycled

100% Polyester
33 x 30 cm (180 x 130 cm)

GREY

High-quality duvet and pillow set made from recycled polyester | Fluffy micro fleece



l merch

NT1530 Fleece/Coral-Blanket

100% Polyester
180 x 130 cm

BLACK NAVY BLUE RED

Fleece-material (coloured side): 160 g/m², coral-material (grey side): 190 g/m² | Decorated with high-quality gift ribbon in blanket colour | Individually packed in polybag



l merch

NT2016 Cushion

100% Polyester
40 x 40 cm

GREY NAVY BLUE

Material cover: 100% polyester, 130 g/m² | Material filling-cushion: cover polypropylene, filling-cushion polyester-Fleece, Filling weight approx. 300 g | Zip on one side | Filling-cushion can be taken out of the cover



l merch

NT2017 Neckpillow

100% Polyester
30 x 17 cm

GREY NAVY BLUE

Material cover: 100% polyester, 130 g/m² | Material filling-cushion: cover polypropylene, filling-cushion polyester-Fleece, Filling weight approx. 180 g | Zip on one side | Filling-cushion can be taken out of the cover

BEST SELLER

LINK KITCHEN WEAR



EASY CARE

X802 | FIL4040/FIL3050/FIL5060 Pillow Vacuumed

100% Polyester
30 x 50 cm, 40 x 40 cm, 50 x 60 cm

Link Kitchen Wear

WHITE

Cover: Non-woven abt. 40 g/m² | Cushion filling: 100% polyester | Individually vacuum packed



LINK KITCHEN WEAR



EASY CARE

X1010 | CCC4040/CCC5060 Cotton Cushion Cover

100% Cotton
40 x 40 cm, 50 x 60 cm
230 g/m²

Link Kitchen Wear

BLACK BORDEAUX DARK GREY (CA. PANTONE 431)
LIGHT BLUE (CA. PANTONE 2708) MOUSE GREY NAVY (CA. PANTONE 2766)
PINK (CA. PANTONE 1895) RED (CA. PANTONE 200) WHITE

Twill Weave | Pre-shrunk | Reactively dyed | Envelope closure

LINK KITCHEN WEAR



60° subli

X981 | CC4040PES/CC5060PES Pillow Case Sublimation

100% Polyester
40 x 40 cm, 50 x 60 cm
240 g/m²

Link Kitchen Wear

WHITE

Twill Weave | Envelope closure | Easy care | Unprinted, washable up to 95 °C



X804 | CC4040ZIPPES/CC3050ZIPPES **Cushion Cover**
Sublime With Zipper

100% Polyester
30 x 50 cm, 40 x 40 cm
130 g/m²

Link Kitchen Wear

WHITE

Twill Weave | Zipper closure | Suitable for sublimation



WM350 | W350 **Fairtrade Cotton**
Canvas Cushion Cover

100% Cotton
30 x 50 cm, 40 x 40 cm, 50 x 50 cm
305 g/m²

Westford Mill

BLACK LIGHT GREY NATURAL

Fairtrade-certified cotton | Washed cotton canvas | Self coloured concealed zips

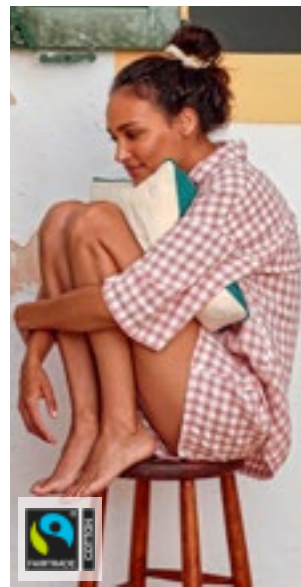

WM355 | W355 **Fairtrade Cotton Piped**
Cushion Cover

100% Cotton
40 x 40 cm
305 g/m²

Westford Mill

NATURAL/BLACK NATURAL/FRENCH NAVY
NATURAL/LIGHT GREY NATURAL/SAGE GREEN

Washed Cotton Canvas | Fairtrade certified | Contrast colour back | Framed with a piped edge for a premium finish | Concealed zip | TearAway label for ease of rebranding



X980 | CC4040/CC5050 **Pillow Case**

65% Polyester / 35% Cotton
40 x 40 cm, 50 x 60 cm
240 g/m²

Link Kitchen Wear

40 x 40 cm, 50 x 60 cm

BABYBLUE BABYPINK BLACK BORDEAUX
RED WHITE

40 x 40 cm

BOTTLE GREEN (CA. PANTONE 560) BROWN (CA. PANTONE 476) DARK GREY (CA. PANTONE 431) MOUSE GREY
NATURAL (CA. PANTONE 7499) NAVY (CA. PANTONE 2766) ORANGE (CA. PANTONE 1655) PURPLE (CA. PANTONE 269)
ROYAL (CA. PANTONE 286) SAND TERRACOTTA (CA. PANTONE 4840) YELLOW

Twill Weave | Pre-shrunk | Reactively dyed | Envelope closure | Easy care | Unprinted, washable up to 60 °C



X1001 | CC4040BC / CC3050BC **Pillow Case**

80% Polyester / 20% Cotton (Olive 40 x 40 cm: 100% Polyester)
30 x 50 cm, 40 x 40 cm
200 g/m²

Link Kitchen Wear

30 x 50 cm, 40 x 40 cm

APPLE (CA. PANTONE 360) AUBERGINE (CA. PANTONE 5115) BLACK BOTTLE GREEN (CA. PANTONE 560)
BROWN (CA. PANTONE 476) BURGUNDY (CA. PANTONE 216) DARK GREY (CA. PANTONE 431) EMERALD (CA. PANTONE 341)
FUCHSIA (CA. PANTONE 219) KHAKI (CA. PANTONE 7503) LEMON (CA. PANTONE 127) LIGHT BLUE (CA. PANTONE 2708)
LIME (CA. PANTONE 382) MIDBLUE (CA. PANTONE 2718) NAVY (CA. PANTONE 2766) OLIVE (CA. PANTONE 378)
ORANGE (CA. PANTONE 1655) PALE GREY (SILVER) (CA. PANTONE 428) PINK (CA. PANTONE 1895) POSTMAN GREY (CA. PANTONE 7545)
PURPLE (CA. PANTONE 269) RED (CA. PANTONE 200) ROYAL (CA. PANTONE 286) SAGE (CA. PANTONE 5497)
STRAWBERRY RED (CA. PANTONE 186) SUNFLOWER (CA. PANTONE 136C) TURQUOISE (CA. PANTONE 312) WHITE

30 x 50 cm

HOT PINK (CA. PANTONE 241C)

Twill Weave | Pre-shrunk | Reactively dyed | Envelope closure | Easy care | Unprinted, washable up to 60 °C



DRF22 | DRF22 **Polyester Seat For Folding Chair**

100% Polyester
135 x 41 cm
220 g/m² DreamRoots

ARAL 25	BLACK 1	BROWN 22
BURGUNDY 24	CHARCOAL 2	GREY 23
MANGO 40	NAVY 4	ORANGE 8
PALE GREY 3	PINK 14	RED 10
ROYAL 5	WHITE 33	YELLOW 35

Sizes: 135 x 41 cm, weight: 115 g | 100% waterproof polyester | Material packed in foil | Durable Adventure fabric waterproof | Ideal for sublimation and transfer, it does not shrink while the print is fusing | Fabric is resistant to sunlight | Suitable chair: DRL01 | Please note that approx. 20 cm of the fabric will be lost for the print at the top and bottom when attaching to the chair.



DRL01 | DRL01 **Frame Deck Chair**

120 x 58,5 cm DreamRoots

STANDARD

Size: 120 x 58,5 cm, weight: 4,25 kg | Weight allowance 130 kg | Wooden beech frame | Plastic protections (for self assembly) | Riveted frame | 3-position backrest adjustment | Replaceable fabric for the deckchair frame (DRF22) | Safe ground rounded frame | Durable solid wooden structure with approval | Frame packed in foil | No individual packing in carton



DRF24 | DRF24 **Polyester Seat For Folding Stool**

100% Polyester
32 x 44 cm
220 g/m² DreamRoots

ARAL 25	BLACK 1	BROWN 22
BURGUNDY 24	CHARCOAL 2	GREY 23
MANGO 40	NAVY 4	ORANGE 8
PALE GREY 3	PINK 14	RED 10
ROYAL 5	WHITE 33	YELLOW 35

Sizes: 32 x 44 cm, weight: 50 g | 100% waterproof Polyester | Packed in foil | Durable Adventure fabric waterproof | Ideal for sublimation and transfer, it does not shrink while the print is fusing | Fabric is resistant to sunlight | Suitable chair: DRL18



DRF22KIDS | DRF22KIDS **Polyester Seat For Childrens Folding Chair**

100% Polyester
31,5 x 107 cm
220 g/m² DreamRoots

ARAL 25	BLACK 1	BROWN 22
BURGUNDY 24	CHARCOAL 2	GREY 23
MANGO 40	NAVY 4	ORANGE 8
PALE GREY 3	PINK 14	RED 10
ROYAL 5	WHITE 33	YELLOW 35

Sizes: 31,5 x 107 cm, weight: 70 g | 100% waterproof polyester | Material packed in foil | Durable Adventure fabric waterproof | Ideal for sublimation and transfer, it does not shrink while the print is fusing | Fabric is resistant to sunlight | Suitable chair: DRL01KIDS | Please note that approx. 20 cm of the fabric will be lost for the print at the top and bottom when attaching to the chair.



DRL01KIDS | DRL01KIDS **Childrens' Frame Deck Chair**

95 x 46,5 cm DreamRoots

STANDARD

Size: 95 x 46,5 cm, weight: 3,3 kg | Weight allowance 130 kg | Wooden beech frame | Plastic protections | Riveted frame | 3-position backrest adjustment | Replaceable fabric for the deckchair frame (DRL22KIDS) | Safe ground rounded frame | Durable solid wooden structure with approval | Frame packed in foil | No individual packing in carton



DRL18 | DRL18 **Folding Stool Frame**

50 x 30 x 7 cm DreamRoots

STANDARD

Size: 50 x 30 x 7 cm, weight: 1,5 kg | Weight allowance 110 kg | Wooden Beech Frame | Riveted Frame | Replaceable fabric for the Stool Frame (DRF24) | Durable solid wooden structure | Frame packed in foil | Cover separately available (DRF24)



KX104 | KTH100 **Stretchy Hi-Vis Safety Vest For Dogs Buenos Aires**

100% Polyester
S, M, L
120 g/m²

SIGNAL YELLOW

Fluorescent and reflective material | Easy care | Suitable for dye sublimation | Size adjustable by hook-and-loop fastener on neck and belly | For small and medium-sized dogs | Size S: Neck circumference approx. 45 cm/waist circumference approx. 40 cm | Size M: Neck circumference approx. 50 cm/waist circumference approx. 52 cm | Size L: Neck circumference approx. 62 cm/waist circumference approx. 65 cm | Equipped with EAN barcode | Individually packed in a polyethylene bag | The manufacturer guarantees the reflective properties according to EN standard for 25 washing cycles up to 40 °C



Korntex



YK15 | HVDW15 **Hi-Vis Dog's Vest**

100% Polyester
S, M, L
420 g/m²

YOKO

DARK DENIM	DENIM	FLUORESCENT PINK	GOLD
HI-VIS ORANGE	HI-VIS YELLOW	PARAMEDIC GREEN	RED
ROYAL BLUE	SILVER	WASHED DENIM	

Ideal to keep your dog safe and visible all the time | Strong tear and release velcro fastening under the neck and body | Both reflective band and border offer extra visibility | Large decoration area to have the dog's name, club logo etc on | The manufacturer guarantee the reflective properties according to EN standard for 25 wash cycles!



NT2014 **Dog Blanket**

100% Polyester
40 x 100 cm
270 g/m²

BEIGE

Dog blanket | 40 x 100 cm | With sown-on bag and embroidered bone design



NT2015 **Dog Mat**

100% Polyester
50 x 70 cm
200 g/m²

BEIGE

Dog mat | 50 x 70 cm



MBW170008 MiniFeet® Dog Toy Bone With Squeak Function

100% Polyester, Inner: Polyvinyl chloride
22 x 12,5 x 3 cm (Length x Width x Height)

CREME

Material: polyester; Filling: polyester; Inside: PVC | Squeak function | EN 71



MBW170009 MiniFeet® Dog Toy Bone With Crackle Function

100% Polyester, Inner: Polyvinyl chloride
22 x 12,5 x 3 cm (Length x Width x Height)

BROWN

Material: polyester; Filling: polyester fibres; Inside: PVC film | Crackle function | EN 71



MBW170006 MiniFeet® Dog Toy Chicken

100% Polyester, Inner: Polyvinyl chloride
20 x 15 x 9,5 cm (Length x Width x Height)

BROWN

Material: polyester; Filling: polyester fibres; Inside: PVC film | Crackle function | EN 71



MBW170030 MiniFeet® Dog Toy Owl

100% Polyester, Inner: Polyvinyl chloride
27,5 x 23,5 x 5 cm (Length x Width x Height)

BLUE

Material: polyester; Inside: PVC film | With details made of jute | With knotted elements | Crackle function | With loops for fixing to your keys | EN 71



MBW170032 MiniFeet® Dog Toy Monster

100% Polyester, Inner: Polyvinyl chloride
28 x 25,5 x 5,5 cm (Length x Width x Height)

PINK

Material: polyester; Inside: PVC film | With details made of jute | With knotted elements | Crackle function | With loops for fixing to your keys | EN 71



MBW170031 MiniFeet® Dog Toy Ghost

100% Polyester, Inner: Polyvinyl chloride
28,5 x 14 x 5 cm (Length x Width x Height)

GREEN

Material: polyester; Inside: PVC film | With details made of jute | With node elements | Crackle function | With loops for fixing to your keys | EN 71



MBW170052 MiniFeet® Dog Toy Bat

100% Polyester, Inner: Polyvinyl chloride
One Size

GREY

Jute details, exciting knot features, a pull rope and interesting rustling noises | Advertising can be placed on the advertising flag | EN 71



MBW170020 MiniFeet® Dog Toy Knotted Animal Donkey

100% Polyester
11 x 17 x 8 cm (Length x Width x Height)

GREY

Robust | Tested quality | Suitable for large and small | Also ensures mouth hygiene and keeps your dog's breath fresh. Chewing increases salivation and contributes towards a healthy dog's mouth. | EN 71



MBW170021 MiniFeet® Dog Toy Knotted Animal Rabbit

100% Polyester
10,5 x 8 x 12,5 cm (Length x Width x Height)

PINK

Robust | Tested quality | Suitable for large and small | Also ensures mouth hygiene and keeps your dog's breath fresh. Chewing increases salivation and contributes towards a healthy dog's mouth. | EN 71



MBW170022 MiniFeet® Dog Toy Knotted Animal Elephant

100% Polyester
12,5 x 16 x 7 cm (Length x Width x Height)

BLUE

Robust | Tested quality | Suitable for large and small | Also ensures mouth hygiene and keeps your dog's breath fresh. Chewing increases salivation and contributes towards a healthy dog's mouth. | EN 71



MBW170023 MiniFeet® Dog Toy Knotted Animal Wild Boar

100% Polyester
10 x 13,5 x 8 cm (Length x Width x Height)

RED

Robust | Tested quality | Suitable for large and small | Also ensures mouth hygiene and keeps your dog's breath fresh. Chewing increases salivation and contributes towards a healthy dog's mouth. | EN 71



MBW170053 MiniFeet® Dog Toy Knotted Animal Monkey

100% Polyester
One Size

BROWN

Dog toy which also improves mouth hygiene and keeps the dog's breath fresh. Chewing increases salivation and contributes towards a healthy dog's mouth | EN 71

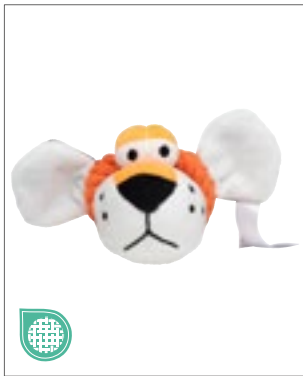

MBW170054 MiniFeet® Dog Toy Knotted Animal Tiger

100% Polyester
One Size

ORANGE

Dog toy which also improves mouth hygiene and keeps the dog's breath fresh. Chewing increases salivation and contributes towards a healthy dog's mouth | EN 71



MBW170040 MiniFeet® Dog Toy RecycleBeaver

100% Polyester
56 x 20 x 7 cm (Length x Width x Height)

BROWN

Made from 100% used and recycled PET bottles | Embroidered eyes and nose | Climate neutral | Sustainability | EN 71 | Suitable for medium-sized and large dogs



MBW170041 MiniFeet® Dog Toy RecycleRaccoon

100% Polyester
59 x 21 x 7 cm (Length x Width x Height)

GREY

Made from 100% used and recycled PET bottles | Embroidered eyes and nose | Climate neutral | Sustainability | EN 71 | Suitable for medium-sized and large dogs



MBW170042 MiniFeet® Dog Toy RecycleFox

100% Polyester
59 x 19 x 7 cm (Length x Width x Height)

BEIGE

Made from 100% used and recycled PET bottles | Embroidered eyes and nose | Climate neutral | Sustainability | EN 71 | Suitable for medium-sized and large dogs



MBW170050 MiniFeet® Dog Toy Flying Disc

100% Polyester
S, M

S

WHITE/RED | YELLOW/BLUE

M

GREEN/GREY | ORANGE/BLUE

Toy does not sink but floats on the water's surface | The small integrated squeaker adds extra fun | EN 71



MBW170051 MiniFeet® Dog Toy Flying Triple

100% Polyester
S, M

S

ORANGE/GREEN | YELLOW/PINK

M

GREEN/BLUE | YELLOW/RED

Toy does not sink but floats on the water's surface | The small integrated squeaker adds extra fun | EN 71



XF011 307

09 Terry Towelling

TOWELS & CO.....	281
BATHROBES.....	305

**BEST
SELLER**

SOL'S
the fair spirit



L903 | 89200 **Guest Towel Island 30**
100% Cotton
30 x 50 cm
400 g/m² SOL'S

L890 | 89000 **Hand Towel Island 50**
100% Cotton
50 x 100 cm
400 g/m² SOL'S

BLACK	BOTTLE GREEN	DARK GREY (SOLID)	FRENCH NAVY
LEMON	LIME	ORANGE	RED
ROPE	ROYAL BLUE 241	TURQUOISE	WHITE

BLACK	BOTTLE GREEN	DARK GREY (SOLID)	FRENCH NAVY
LEMON	LIME	ORANGE	RED
ROPE	ROYAL BLUE 241	TURQUOISE	WHITE

Guest Towel | 1 smooth strip for personalisation | Strip height 5 cm | Hanger loop sideways

Hand Towel | 1 smooth strip for personalisation | Strip height 8 cm | Hanger loop sideways



L891 | 89001 **Bath Towel Island 70**
100% Cotton
70 x 140 cm
400 g/m² SOL'S

L892 | 89002 **Bath Sheet Island 100**
100% Cotton
100 x 150 cm
400 g/m² SOL'S

BLACK	BOTTLE GREEN	DARK GREY (SOLID)	FRENCH NAVY
LEMON	LIME	ORANGE	RED
ROPE	ROYAL BLUE 241	TURQUOISE	WHITE

BLACK	BOTTLE GREEN	DARK GREY (SOLID)	FRENCH NAVY
LEMON	LIME	ORANGE	RED
ROPE	ROYAL BLUE 241	TURQUOISE	WHITE

Bath Towel | 1 smooth strip for personalisation | Strip height 8 cm | Hanger loop sideways

Bath Sheet | 1 smooth strip for personalisation | Strip height 8 cm | Hanger loop sideways



l-merch



NT9120 Hand Towel

100% Cotton
100 x 50 cm

BLACK	BOTTLE GREEN	DARK GREY
GREY	LIGHT BLUE	LIGHT GREEN
NAVY	ORANGE	PINK
PURPLE	RED	ROYAL BLUE
WHITE	YELLOW	

100% ring-spun cotton | Soft feel fabric | Two borders, each 6 cm



l-merch



NT9140 Guest Towel

100% Cotton
50 x 30 cm

BLACK	BOTTLE GREEN	DARK GREY
GREY	LIGHT BLUE	LIGHT GREEN
NAVY	ORANGE	PINK
PURPLE	RED	ROYAL BLUE
WHITE	YELLOW	

100% ring-spun cotton | Soft feel fabric | 1 border (4 cm)



VOSSEN
A TOUCH OF ENERGY

XF250W New Generation Wash Glove

100% Cotton
22 x 16 cm

ANTHRAZIT	DARK GREY	DARKBLUE
MEADOWGREEN	RUBY	WHITE

Supersoft cotton due to low twist yarn | Suitable for tumble-drying | Small hem | Hanger loop in the middle on the small side | Washable up to 60 °C | Pastel: Meadow Green | Intensive: Anthracite, Dark Grey, Dark Blue, Ruby



VOSSEN
A TOUCH OF ENERGY



XF250G New Generation Guest Towel

100% Cotton
30 x 50 cm

ANTHRAZIT	DARK GREY	DARKBLUE
MEADOWGREEN	RUBY	WHITE

Supersoft cotton due to low twist yarn | Suitable for tumble-drying | Small hem | Hanger loop in the middle on the small side | Washable up to 60 °C | Pastel: Meadow Green | Intensive: Anthracite, Dark Grey, Dark Blue, Ruby



VOSSEN
A TOUCH OF ENERGY



XF250H New Generation Hand Towel

100% Cotton
50 x 100 cm

ANTHRAZIT	DARK GREY	DARKBLUE
MEADOWGREEN	RUBY	WHITE

Supersoft cotton due to low twist yarn | Suitable for tumble-drying | Small hem | Hanger loop in the middle on the small side | Washable up to 60 °C | Pastel: Meadow Green | Intensive: Anthracite, Dark Grey, Dark Blue, Ruby



VOSSEN
A TOUCH OF ENERGY



XF250D New Generation Bath Towel

100% Cotton
67 x 140 cm

ANTHRAZIT	DARK GREY	DARKBLUE
MEADOWGREEN	RUBY	WHITE

Supersoft cotton due to low twist yarn | Suitable for tumble-drying | Small hem | Hanger loop in the middle on the small side | Washable up to 60 °C | Pastel: Meadow Green | Intensive: Anthracite, Dark Grey, Dark Blue, Ruby



VOSSEN
A TOUCH OF ENERGY



XF250B New Generation Bath Sheet

100% Cotton
100 x 150 cm

ANTHRAZIT	DARK GREY	DARKBLUE
MEADOWGREEN	RUBY	WHITE

Supersoft cotton due to low twist yarn | Suitable for tumble-drying | Small hem | Hanger loop in the middle on the small side | Washable up to 60 °C | Pastel: Meadow Green | Intensive: Anthracite, Dark Grey, Dark Blue, Ruby



VOSSEN
A TOUCH OF ENERGY



XF250BT New Generation Sauna Towel

100% Cotton
80 x 200 cm

ANTHRAZIT	DARKBLUE	RUBY
WHITE		

Supersoft cotton due to low twist yarn | Suitable for tumble-drying | Small hem | Hanger loop in the middle on the small side | Washable up to 60 °C | Vibrant: anthracite, dark blue, ruby



VOSSEN
A TOUCH OF ENERGY



XF501 New Generation Shower Mat

100% Cotton
50 x 70 cm

ANTHRAZIT	DARK GREY	DARKBLUE
MEADOWGREEN	RUBY	WHITE

Durable terry fabric | Suitable for tumble-drying | Washable up to 60 °C | Pastel: Meadow Green | Intensive: Anthracite, Dark Grey, Dark Blue, Ruby



VOSSEN
A TOUCH OF ENERGY

XF360B Tomorrow Bath Sheet

100% Cotton
100 x 150 cm

BLACK	CRANBERRY	DARK GREY
ELECTRIC ORANGE	ELECTRIC YELLOW	ICE BLUE
IRIS	LOLLIPOP	MEADOWGREEN
OCEANIC	PRIM ROSE	PURPUR
STONE	WHITE	

Stripe structure | Environmentally friendly and 100% biodegradable | Super soft



VOSSEN
A TOUCH OF ENERGY

XF360D Tomorrow Bath Towel

100% Cotton
67 x 140 cm

BLACK	CRANBERRY	DARK GREY
ELECTRIC ORANGE	ELECTRIC YELLOW	ICE BLUE
IRIS	LOLLIPOP	MEADOWGREEN
OCEANIC	PRIM ROSE	PURPUR
STONE	WHITE	

Stripe structure | Environmentally friendly and 100% biodegradable | Super soft



VOSSEN
A TOUCH OF ENERGY

XF360G Tomorrow Guest Towel

100% Cotton
30 x 50 cm

BLACK	CRANBERRY	DARK GREY
ELECTRIC ORANGE	ELECTRIC YELLOW	ICE BLUE
IRIS	LOLLIPOP	MEADOWGREEN
OCEANIC	PRIM ROSE	PURPUR
STONE	WHITE	

Stripe structure | Environmentally friendly and 100% biodegradable | Super soft



VOSSEN
A TOUCH OF ENERGY

XF360H Tomorrow Hand Towel

100% Cotton
50 x 100 cm

BLACK	CRANBERRY	DARK GREY
ELECTRIC ORANGE	ELECTRIC YELLOW	ICE BLUE
IRIS	LOLLIPOP	MEADOWGREEN
OCEANIC	PRIM ROSE	PURPUR
STONE	WHITE	

Stripe structure | Environmentally friendly and 100% biodegradable | Super soft



VOSSEN
A TOUCH OF ENERGY

XF360S Tomorrow Face Towel

100% Cotton
30 x 30 cm

BLACK	CRANBERRY	DARK GREY
ELECTRIC ORANGE	ELECTRIC YELLOW	ICE BLUE
IRIS	LOLLIPOP	MEADOWGREEN
OCEANIC	PRIM ROSE	PURPUR
STONE	WHITE	

Stripe structure | Environmentally friendly and 100% biodegradable | Super soft



VOSSEN
A TOUCH OF ENERGY

XF360W Tomorrow Mitt

100% Cotton
22 x 16 cm

BLACK	CRANBERRY	DARK GREY
ELECTRIC ORANGE	ELECTRIC YELLOW	ICE BLUE
IRIS	LOLLIPOP	MEADOWGREEN
OCEANIC	PRIM ROSE	PURPUR
STONE	WHITE	

Stripe structure | Environmentally friendly and 100% biodegradable | Super soft



TOWEL CITY

TC43 Classic Hand Towel

100% Cotton
50 x 90 cm

NAVY	WHITE
------	-------

Classic, durable hand towel in soft 100% ring-spun cotton terry | Herringbone border detailing | 2 borders on front and back 2.5 cm | Hanger loop in the middle on the small side



TOWEL CITY

TC44 Classic Bath Towel

100% Cotton
70 x 130 cm

NAVY	WHITE
------	-------

Classic, durable bath towel in 100% ring-spun cotton terry | Herringbone border detailing | 2 borders front and back 3 cm | Hanger loop in the middle on the small side



ARTG

AR991 SUBLI-Me ALL-OVER Round Towel

Outer: 100% Polyester, Inner: 100% Cotton
Ø 150 cm

WHITE/WHITE

Knitted round beach towel | One side 100% Polyester which can be fully sublimation printed. The backside is from 100% cotton to dry yourself.

TERRY TOWELLING (TOWELS & CO.)



L897 | 89007 **Hand Towel Bayside 50**

100% Cotton
50 x 100 cm
500 g/m² SOL'S

DARK GREY (SOLID)	FRENCH NAVY	RED
WHITE		

Hand towel | 1 smooth strip for personalisation | Strip height 8 cm | Hanger loop sideways



L898 | 89008 **Bath Towel Bayside 70**

100% Cotton
70 x 140 cm
500 g/m² SOL'S

DARK GREY (SOLID)	FRENCH NAVY	RED
WHITE		

Bath towel | 1 smooth strip for personalisation | Strip height 8 cm | Hanger loop sideways



L899 | 89009 **Bath Sheet Bayside 100**

100% Cotton
100 x 150 cm
500 g/m² SOL'S

DARK GREY (SOLID)	FRENCH NAVY	RED
WHITE		

Bath towel | 1 smooth strip for personalisation | Strip height 8 cm | Hanger loop sideways



TH1010 | T1-210 **Super Size Towel**

100% Cotton
100 x 210 cm
450 g/m² The One Towelling®

ANTHRACITE	AQUA AZURE	BLACK
LIGHT GREY	LIME GREEN	NAVY BLUE
ORANGE	RED	ROYAL BLUE
WHITE		

Combed cotton | Very soft | Extremely large size

THR1050 | T1-R50 **Recycled Classic Towel**

70% Cotton / 30% Polyester
50 x 100 cm
450 g/m² The One Towelling®

ANTHRACITE	BANDERA RED	BLACK
BOTTLE GREEN	MILKY BEIGE	NAVY BLUE
SEA GREEN	WHITE SNOW	

Recycled Cotton | Recycled Polyester

THR1070 | T1-R70 **Recycled Bath Towel**

70% Cotton / 30% Polyester
70 x 140 cm
450 g/m² The One Towelling®

ANTHRACITE	BANDERA RED	BLACK
BOTTLE GREEN	MILKY BEIGE	NAVY BLUE
SEA GREEN	WHITE SNOW	

Recycled Cotton | Recycled Polyester

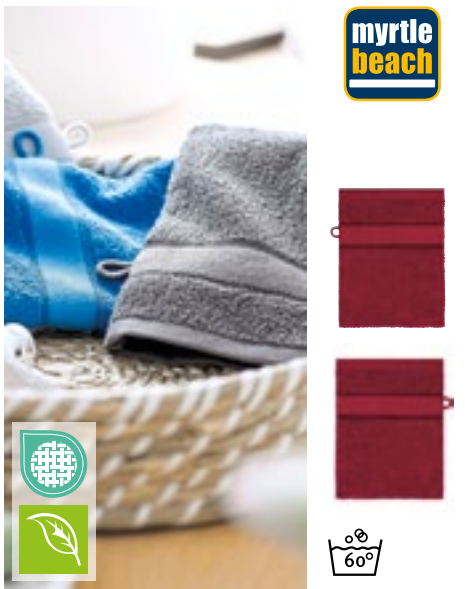

MB440 | MB440 **Flannel**

100% Cotton
15 x 21 cm
420 g/m² Myrtle beach

ACID YELLOW	BLACK	COBALT
DARK GREEN	FUCHSIA	GRAPHITE
GRENADINE	MID GREY	NAVY
ORIENT RED	RED	ROYAL
SILVER	WHITE	YELLOW

Flannel in soft cotton terry made of combed, ring-spun organic cotton | Pleasantly soft cotton terry | 420 g/m² | 15 x 21 cm | Border: 4 cm



MB441 | MB441 **Guest Towel**

100% Cotton
30 x 50 cm
420 g/m² Myrtle beach

ACID YELLOW	BLACK	COBALT
DARK GREEN	FUCHSIA	GRAPHITE
GRENADINE	MID GREY	NAVY
ORIENT RED	RED	ROYAL
SILVER	WHITE	YELLOW

Flannel in soft cotton terry made of combed, ring-spun organic cotton | Pleasantly soft cotton terry | 420 g/m² | 30 x 50 cm | Border: 4 cm

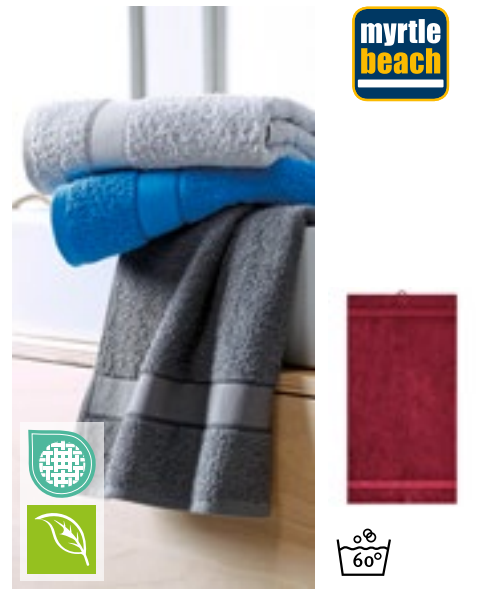

MB442 | MB442 **Hand Towel**

100% Cotton
50 x 100 cm
420 g/m² Myrtle beach

ACID YELLOW	BLACK	COBALT
DARK GREEN	FUCHSIA	GRAPHITE
GRENADINE	MID GREY	NAVY
ORIENT RED	RED	ROYAL
SILVER	WHITE	YELLOW

Flannel in soft cotton terry made of combed, ring-spun organic cotton | Pleasantly soft cotton terry | 420 g/m² | 50 x 100 cm | Border: 4.5 cm

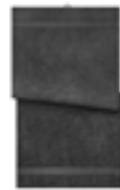
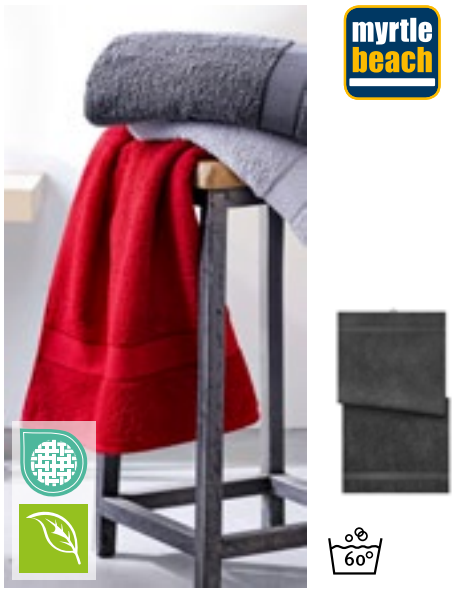

MB443 | MB443 **Bath Towel**

100% Cotton
70 x 140 cm
420 g/m² Myrtle beach

ACID YELLOW	BLACK	COBALT
DARK GREEN	FUCHSIA	GRAPHITE
GRENADINE	MID GREY	NAVY
ORIENT RED	RED	ROYAL
SILVER	WHITE	YELLOW

Flannel in soft cotton terry made of combed, ring-spun organic cotton | Pleasantly soft cotton terry | 420 g/m² | 70 x 140 cm | Border: 4.8 cm

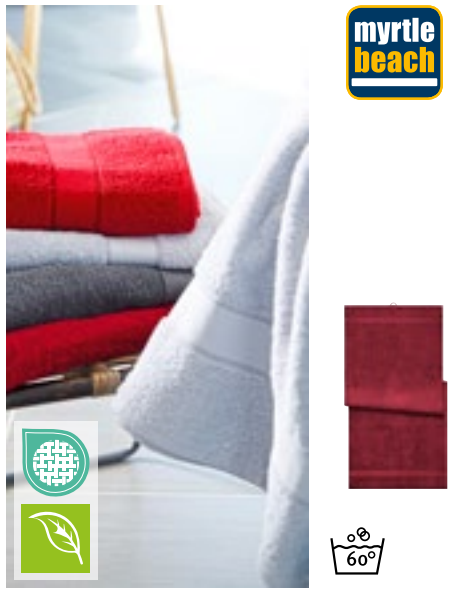

MB444 | MB444 **Sauna Sheet**

100% Cotton
70 x 180 cm
420 g/m² Myrtle beach

ACID YELLOW	BLACK	COBALT
DARK GREEN	FUCHSIA	GRAPHITE
GRENADINE	MID GREY	NAVY
ORIENT RED	RED	ROYAL
SILVER	WHITE	YELLOW

Flannel in soft cotton terry made of combed, ring-spun organic cotton | Pleasantly soft cotton terry | 420 g/m² | 70 x 180 cm | Border: 5 cm

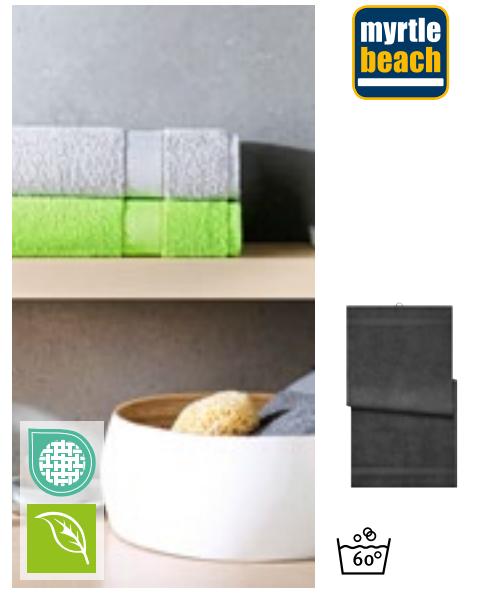

MB445 | MB445 **Bath Sheet**

100% Cotton
100 x 150 cm
420 g/m² Myrtle beach

ACID YELLOW	BLACK	COBALT
DARK GREEN	FUCHSIA	GRAPHITE
GRENADINE	MID GREY	NAVY
ORIENT RED	RED	ROYAL
SILVER	WHITE	YELLOW

Flannel in soft cotton terry made of combed, ring-spun organic cotton | Pleasantly soft cotton terry | 420 g/m² | 100 x 150 cm | Border: 5 cm

BEST SELLER



AR033 | 1.5 Washcloth

100% Cotton
16 x 22 cm
500 g/m²

ARTG

ANTHRACITE GREY	AQUA BLUE	BLACK	BRIGHT ORANGE
BRIGHT YELLOW	DARK GREEN	FIRE RED	FRENCH NAVY
GRAPHITE	IVORY	LIGHT BLUE	LIGHT PINK
LIGHT PURPLE	LIME GREEN	PINK	PURPLE
SAND	TRUE BLUE	WHITE	

Fluffy and soft washcloth | Diagonal satin border stripe | 2 Border 1,5 cm | Fluffy and soft Washcloth | Pastel: Ivory, White, Light Pink, Light Blue | Medium: Aqua Blue, Bright Yellow, Lime Green, Pink, Sand, Light Purple | Dark: Black, French Navy, Aubergine, Graphite, Bright Orange, Anthracite Grey, Fire Red, Dark Green, True Blue, Purple | Pastel and medium colours washable at 60°C, dark colours washable at 40°C

BEST SELLER



NEW
COLOUR

AR032 | 2.5 Facetowel

100% Cotton
30 x 30 cm
500 g/m²

ARTG

ANTHRACITE GREY	AQUA BLUE	BLACK	BRIGHT ORANGE
BRIGHT YELLOW	DARK GREEN	FIRE RED	FRENCH NAVY
GRAPHITE	LIGHT BLUE	LIGHT GREY	LIGHT PINK
LIGHT PURPLE	LIME GREEN	PINK	PURPLE
SAND	TRUE BLUE	WHITE	

Small Guest Towel in a 500 g/m² quality made from a very soft combed cotton | Durable and absorbent | Made in solid colors | Made of Turkish cotton | Pastel: Ivory, White, Light Grey, Light Pink, Light Blue | Medium: Aqua Blue, Bright Yellow, Lime Green, Pink, Sand, Light Purple | Dark: Black, Chocolate Brown, French Navy, Aubergine, Graphite, Bright Orange, Anthracite Grey, Fire Red, Dark Green, True Blue, Purple | Pastel and medium colours washable at 60°C, dark colours washable at 40°C

BEST SELLER



NEW
COLOUR

AR034 | 5.5 Guest Towel

100% Cotton
30 x 50 cm
500 g/m²

ARTG

ANTHRACITE GREY	AQUA BLUE	ARMY GREEN	BLACK
BRIGHT ORANGE	BRIGHT YELLOW	CINNAMON	DARK GREEN
DEEP BLUE	DEEP RED	FIRE RED	FRENCH NAVY
GRAPHITE	IVORY	JEANS BLUE	LIGHT BLUE
LIGHT GREY	LIGHT PINK	LIGHT PURPLE	LIME GREEN
MUSTARD	OLD GREEN	OLD PINK	PINK
PURPLE	SAND	TERRA	TRUE BLUE
WHITE			

With diagonal satin border stripe | 2 Border 1,5 cm | Very good drying properties | Soft Guest Towel | Pastel: Ivory, White, Light Grey, Light Pink, Light Blue | Medium: Aqua Blue, Bright Yellow, Lime Green, Pink, Sand, Light Purple | Dark: Black, French Navy, Aubergine, Graphite, Bright Orange, Anthracite Grey, Fire Red, Dark Green, True Blue, Purple | Pastel and medium colours washable at 60°C, dark colours washable at 40°C

BEST SELLER



NEW
COLOUR

AR035 | 3.5 Fashion Hand Towel

100% Cotton
50 x 100 cm
500 g/m²

ARTG

ANTHRACITE GREY	AQUA BLUE	ARMY GREEN	BLACK
BRIGHT ORANGE	BRIGHT YELLOW	CHOCOLATE BROWN	CINNAMON
DARK GREEN	DEEP BLUE	DEEP RED	FIRE RED
FRENCH NAVY	GRAPHITE	IVORY	JEANS BLUE
LIGHT BLUE	LIGHT GREY	LIGHT PINK	LIGHT PURPLE
LIME GREEN	MUSTARD	OLD GREEN	OLD PINK
PINK	PURPLE	SAND	TERRA
TRUE BLUE	WHITE		

Tight weaving | Ideal for finishing | 2 Border 1,5 cm | Pastel: Ivory, White, Light Grey, Light Pink, Light Blue | Medium: Aqua Blue, Bright Yellow, Lime Green, Pink, Sand, Light Purple | Dark: Black, French Navy, Graphite, Bright Orange, Anthracite Grey, Fire Red, Dark Green, True Blue, Purple | Pastel and medium colours washable at 60°C, dark colours washable at 40°C

BEST SELLER



NEW
COLOUR

AR036 | 4.5 Bath Towel

100% Cotton
70 x 140 cm
500 g/m²

ARTG

ANTHRACITE GREY	AQUA BLUE	ARMY GREEN	BLACK
BRIGHT ORANGE	BRIGHT YELLOW	CINNAMON	DARK GREEN
DEEP BLUE	DEEP RED	FIRE RED	FRENCH NAVY
GRAPHITE	IVORY	JEANS BLUE	LIGHT BLUE
LIGHT GREY	LIGHT PINK	LIGHT PURPLE	LIME GREEN
MUSTARD	OLD GREEN	OLD PINK	PINK
PURPLE	SAND	TERRA	TRUE BLUE
WHITE			

With diagonal satin border stripe | 2 Border 1,5 cm | Very good drying properties | Soft Bath Towel | Pastel: Ivory, White, Light Grey, Light Pink, Light Blue | Medium: Aqua Blue, Bright Yellow, Lime Green, Pink, Sand, Light Purple | Dark: Black, Chocolate Brown, French Navy, Aubergine, Graphite, Bright Orange, Anthracite Grey, Fire Red, Dark Green, True Blue, Purple | Pastel and medium colours washable at 60°C, dark colours washable at 40°C

BEST SELLER



NEW
COLOUR

AR037 | 6.5 Beach Towel

100% Cotton
100 x 180 cm
500 g/m²

ARTG

ANTHRACITE GREY	AQUA BLUE	ARMY GREEN	AUBERGINE
BLACK	BRIGHT ORANGE	BRIGHT YELLOW	CHOCOLATE BROWN
CINNAMON	DARK GREEN	DEEP BLUE	DEEP RED
FIRE RED	FRENCH NAVY	GRAPHITE	JEANS BLUE
LIGHT BLUE	LIGHT GREY	LIGHT PINK	LIGHT PURPLE
LIME GREEN	MUSTARD	OLD GREEN	OLD PINK
PINK	PURPLE	SAND	TERRA
TRUE BLUE	WHITE		

With diagonal satin border stripe | 2 Border 1,5 cm | Very good drying properties | Pastel: Ivory, White, Light Grey, Light Pink, Light Blue | Medium: Aqua Blue, Bright Yellow, Lime Green, Pink, Sand, Light Purple | Dark: Black, Chocolate Brown, French Navy, Aubergine, Graphite, Bright Orange, Anthracite Grey, Fire Red, Dark Green, True Blue, Purple | Pastel and medium colours washable at 60°C, dark colours washable at 40°C



NEW
COLOUR

AR038 | 7.5 Big Towel

100% Cotton
100 x 210 cm
450 g/m²

ARTG

ANTHRACITE GREY	AQUA BLUE	ARMY GREEN	AUBERGINE
BLACK	BRIGHT ORANGE	BRIGHT YELLOW	CINNAMON
DARK GREEN	DEEP BLUE	DEEP RED	FIRE RED
FRENCH NAVY	GRAPHITE	IVORY	JEANS BLUE
LIGHT BLUE	LIGHT GREY	LIGHT PINK	LIGHT PURPLE
LIME GREEN	MUSTARD	PINK	PURPLE
SAND	TERRA	TRUE BLUE	WHITE

With diagonal satin border stripe | 2 Border 1,5 cm | Very good drying properties | Pastel: Ivory, White, Light Grey, Light Pink, Light Blue | Medium: Aqua Blue, Bright Yellow, Lime Green, Pink, Sand, Light Purple | Dark: Black, Chocolate Brown, French Navy, Aubergine, Graphite, Bright Orange, Anthracite Grey, Fire Red, Dark Green, True Blue, Purple | Pastel and medium colours washable at 60°C, dark colours washable at 40°C



AR019 | AR019 Bath Mat

100% Cotton
50 x 80 cm
1000 g/m²

ARTG

ANTHRACITE GREY	AQUA BLUE	ARMY GREEN	BLACK
CINNAMON	DARK GREEN	DEEP BLUE	DEEP RED
FIRE RED	FRENCH NAVY	GRAPHITE	JEANS BLUE
LIGHT GREY	MUSTARD	SAND	TERRA
TRUE BLUE	WHITE		

Bath mat | Made of Turkish cotton

TERRY TOWELLING (TOWELS & CO.)

BEST SELLER



BEST SELLER



TH1080 |T1-WASH Classic Washcloth

100% Cotton
16 x 21 cm
500 g/m²

The One Towelling®

ANTHRACITE	AQUA AZURE	BEIGE	BLACK
BROWN	BURGUNDY	DARK GREEN	DENIM FADED
EMERALD GREEN	GOLD YELLOW	GREEN	IVORY CREAM
LAVENDER	LIGHT BLUE	LIGHT GREY	LIGHT PINK
LIME GREEN	MAGENTA	MINT	NAVY BLUE
OLIVE GREEN	ORANGE	PETROL	PLUM
PURPLE	RED	ROYAL BLUE	SALMON
SILVER GREY	TAUPE	TERRA SPICE	TURQUOISE
WHITE	YELLOW		

Combed cotton | Absorbs well and feel very soft

TH1020 |T1-30 Classic Guest Towel

100% Cotton
30 x 50 cm
500 g/m²

The One Towelling®

ANTHRACITE	AQUA AZURE	BEIGE	BLACK
BROWN	BURGUNDY	DARK GREEN	DENIM FADED
EMERALD GREEN	GOLD YELLOW	GREEN	IVORY CREAM
LAVENDER	LIGHT BLUE	LIGHT GREY	LIGHT PINK
LIME GREEN	MAGENTA	MINT	NAVY BLUE
OLIVE GREEN	ORANGE	PETROL	PLUM
PURPLE	RED	ROYAL BLUE	SALMON
SILVER GREY	TAUPE	TERRA SPICE	TURQUOISE
WHITE	YELLOW		

Combed cotton | Absorbs well and feel very soft

BEST SELLER



BEST SELLER



TH1050 |T1-50 Classic Towel

100% Cotton
50 x 100 cm
450 g/m²

The One Towelling®

ANTHRACITE	AQUA AZURE	BEIGE
BLACK	BROWN	DENIM FADED
EMERALD GREEN	GOLD YELLOW	GREEN
IVORY CREAM	LAVENDER	LIGHT BLUE
LIGHT GREY	LIGHT PINK	LIME GREEN
MAGENTA	MINT	NAVY BLUE
OLIVE GREEN	ORANGE	PETROL
PLUM	PURPLE	RED
ROYAL BLUE	SALMON	TAUPE
TURQUOISE	WHITE	YELLOW

Combed cotton | Very soft

TH1070 |T1-70 Classic Bath Towel

100% Cotton
70 x 140 cm
450 g/m²

The One Towelling®

ANTHRACITE	AQUA AZURE	BEIGE
BLACK	BROWN	DENIM FADED
EMERALD GREEN	GOLD YELLOW	GREEN
IVORY CREAM	LAVENDER	LIGHT BLUE
LIGHT GREY	LIGHT PINK	LIME GREEN
MAGENTA	MINT	NAVY BLUE
OLIVE GREEN	ORANGE	PETROL
PLUM	PURPLE	RED
ROYAL BLUE	SALMON	TAUPE
TURQUOISE	WHITE	YELLOW

Combed cotton (terry) | Very soft | High absorption | Finished with a luxurious trim and a hem with a striped pattern | Convenient hanging loop at the end of the towel | Washable up to 60°

TH1000 |T1-100 Classic Beach Towel

100% Cotton
100 x 180 cm
450 g/m²

The One Towelling®

ANTHRACITE	AQUA AZURE	BEIGE
BLACK	BROWN	DENIM FADED
EMERALD GREEN	GOLD YELLOW	GREEN
IVORY CREAM	LAVENDER	LIGHT BLUE
LIGHT GREY	LIGHT PINK	LIME GREEN
MAGENTA	MINT	NAVY BLUE
OLIVE GREEN	ORANGE	PETROL
PLUM	PURPLE	RED
ROYAL BLUE	SALMON	TAUPE
TURQUOISE	WHITE	YELLOW

Combed cotton | Very soft

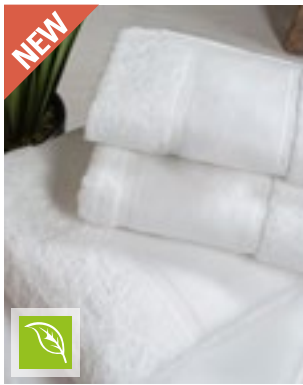

TOWEL CITY

TC504 Organic Bath Towel

100% Cotton
70 x 140 cm

WHITE

100% Organic Cotton | Terry Towelling | Luxury heavy-weight | Large border area (12 cm) | Dobby design on either side of border | Soft hand feel | Highly absorbant | With hanging loop | Packaged in biodegradable bags

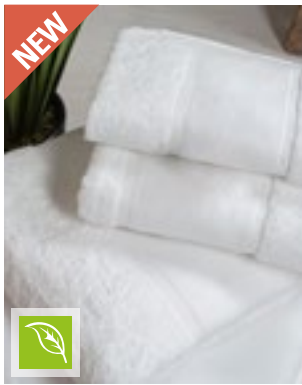

TOWEL CITY

TC503 Organic Hand Towel

100% Cotton
50 x 100 cm

WHITE

100% Organic Cotton | Terry Towelling | Luxury heavy-weight | Large border area (11 cm) | Dobby design on either side of border | Soft hand feel | Highly absorbant | With hanging loop | Packaged in biodegradable bags



l-merch



NT09100 Shower Towel

100% Cotton
140 x 70 cm

BLACK	BOTTLE GREEN	DARK GREY
GREY	LIGHT BLUE	LIGHT GREEN
NAVY	ORANGE	PINK
PURPLE	RED	ROYAL BLUE
WHITE	YELLOW	

100% ring-spun cotton | Soft feel fabric | Two borders, each 6 cm



l-merch

NT9500 First Class Shower Towel

100% Cotton
140 x 70 cm

BLACK	NAVY	RED
ROYAL BLUE	WHITE	

100% ring-spun cotton | Premium construction | Soft feel fabric | High absorption | Border: 6 cm



l-merch

NT9520 First Class Hand Towel

100% Cotton
100 x 50 cm

BLACK	NAVY	RED
ROYAL BLUE	WHITE	

100% ring-spun cotton | Premium construction | Soft feel fabric | High absorption | Border: 6 cm

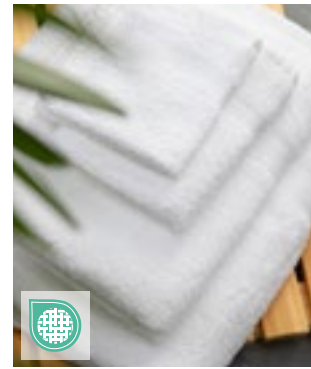

TOWEL CITY

TC01 Luxury Face Cloth

100% Cotton
30 x 30 cm

BLACK	NAVY	ROYAL
STEEL GREY	WHITE	

Luxurious thick, soft, deep pile | Herringbone border | Excellent absorbency | 1 border on front and back 3 cm | Hanging loop

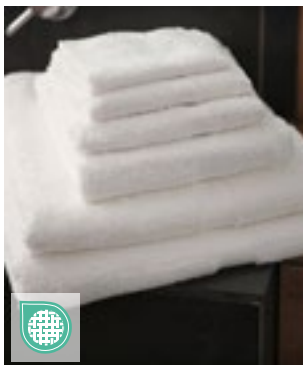

TOWEL CITY

TC05 Luxury Guest Towel

100% Cotton
30 x 50 cm

BLACK	NAVY	STEEL GREY
WHITE		

Durable, soft, deep pile | Herringbone border | Hanging Loop | Excellent Absorbency | 1 border on front and back 3.5 cm | Hanger loop in the middle on the small side



TOWEL CITY

TC06 Luxury Bath Sheet

100% Cotton
100 x 150 cm

BLACK	GREY (SOLID)	NAVY
STEEL GREY	WHITE	

Luxury terry fabric with soft, deep pile | Herringbone border | Excellent absorbency | Hanging loop | 2 borders on front and back 4cm | Hanger loop in the middle on the small side



THE ONE TOWELLING

TH1150 Deluxe Towel 50

100% Cotton
50 x 100 cm

ANTHRACITE	AQUA AZURE	BLACK
BURGUNDY	DARK GREEN	IVORY CREAM
MINT	NAVY BLUE	OLIVE GREEN
PETROL	PLUM	SALMON
SILVER GREY	TAUPE	TERRA SPICE
WHITE		

Combed cotton | Extra thick towel | Very soft



TH1160 Deluxe Towel 60

100% Cotton
60 x 110 cm

ANTHRACITE	AQUA AZURE	BLACK
BURGUNDY	DARK GREEN	IVORY CREAM
MINT	NAVY BLUE	OLIVE GREEN
PETROL	PLUM	SALMON
SILVER GREY	TAUPE	TERRA SPICE
WHITE		

Combed cotton | Extra thick towel | Very soft



TH1170 Deluxe Bath Towel

100% Cotton
70 x 140 cm

ANTHRACITE	AQUA AZURE	BLACK
BURGUNDY	DARK GREEN	IVORY CREAM
MINT	NAVY BLUE	OLIVE GREEN
PETROL	PLUM	SALMON
SILVER GREY	TAUPE	TERRA SPICE
WHITE		

Combed cotton | Extra thick towel | Very soft



TH1100 Deluxe Beach Towel

100% Cotton
100 x 180 cm

ANTHRACITE	BLACK	BURGUNDY
NAVY BLUE	WHITE	

Combed cotton | Extra thick towel | Very soft



TH1320 Organic Guest Towel

100% Cotton
30 x 50 ccm

ANTHRACITE	DENIM FADED	NAVY BLUE
OLIVE GREEN	SALMON	SILVER GREY
TAUPE	WHITE	

Organic combed cotton | Very soft



TH1340 Organic Washcloth

100% Cotton
16 x 21 cm

ANTHRACITE	DENIM FADED	NAVY BLUE
OLIVE GREEN	SALMON	SILVER GREY
TAUPE	WHITE	

Organic combed cotton | Very soft



TH1310 Organic Towel

100% Cotton
50 x 100 cm

ANTHRACITE	DENIM FADED	NAVY BLUE
OLIVE GREEN	SALMON	SILVER GREY
TAUPE	WHITE	

Organic combed cotton | Very soft



TH1320 Organic Bath Towel

100% Cotton
70 x 140 cm

ANTHRACITE	DENIM FADED	NAVY BLUE
OLIVE GREEN	SALMON	SILVER GREY
TAUPE	WHITE	

Organic combed cotton | Very soft



TH1330 Organic Beach Towel

100% Cotton
100 x 180 cm

ANTHRACITE	NAVY BLUE	WHITE
------------	-----------	-------

Organic combed cotton | Very soft

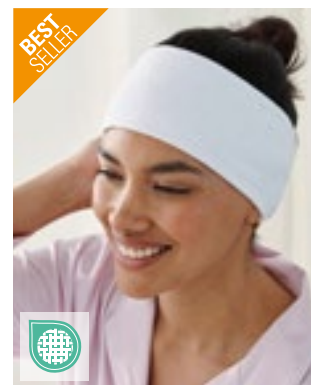

TOWEL CITY



TC62 Beauty Hairband

80% Cotton / 20% Polyester
One Size

WHITE

Soft cotton rich headband with adjustable fastening | Soft towelling hairband | Hook and loop fastening | Ideal for salons, spas, facials and beauticians use

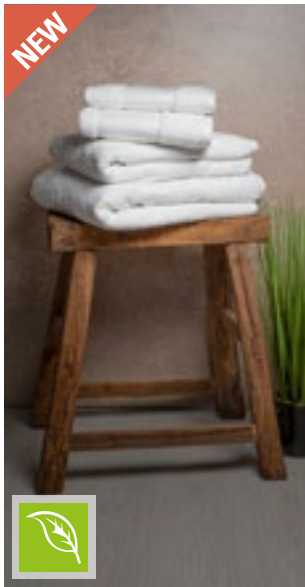

TOWEL CITY



TC505 |TC505 **Organic Guest Towel**
 100% Cotton
30 x 50 cm
 600 g/m² Towel City

WHITE

100% Organic Cotton | Terry Towelling | Luxury heavyweight | Large border area (9 cm) | Dobby design on either side of border | Soft hand feel | Highly absorbant | With hanging loop | Packaged in biodegradable bags



TOWEL CITY



TC506 |TC506 **Organic Bath Sheet**
 100% Cotton
100 x 150 cm
 600 g/m² Towel City

WHITE

100% Organic Cotton | Terry Towelling | Luxury heavyweight | Large border area (14 cm) | Dobby design on either side of border | Soft hand feel | Highly absorbant | With hanging loop | Packaged in biodegradable bags



THE ONE TOWELLING



TH1280 |T1-BAMWASH **Bamboo Washcloth**
 70% Viscose / 30% Cotton
16 x 21 cm
 600 g/m² The One Towelling®

AQUA AZURE	IVORY CREAM	LIGHT GREY
LIGHT OLIVE	SALMON	WHITE

70% bamboo / 30% combed cotton (terry) |Very soft | High absorption | Finished with a luxurious trim and a hem with a striped pattern | Convenient hanging loop at the end of the towel | Produced as environmentally friendly as possible

THE ONE TOWELLING

THE ONE TOWELLING

THE ONE TOWELLING



TH1200 |T1-BAMBOO30 **Bamboo Guest Towel**
 70% Viscose / 30% Cotton
30 x 50 cm
 600 g/m² The One Towelling®

AQUA AZURE	IVORY CREAM	LIGHT GREY
LIGHT OLIVE	SALMON	WHITE

70% bamboo / 30% combed cotton (terry) |Very soft | High absorption | Finished with a luxurious trim and a hem with a striped pattern | Convenient hanging loop at the end of the towel | Colored washable up to 60°, white washable up to 90° | Produced as environmentally friendly as possible

TH1250 |T1-BAMBOO50 **Bamboo Towel**
 70% Viscose / 30% Cotton
50 x 100 cm
 600 g/m² The One Towelling®

AQUA AZURE	IVORY CREAM	LIGHT GREY
LIGHT OLIVE	SALMON	WHITE

70% bamboo / 30% combed cotton (terry) |Very soft | High absorption | Finished with a luxurious trim and a hem with a striped pattern | Convenient hanging loop at the end of the towel | Produced as environmentally friendly as possible

TH1270 |T1-BAMBOO70 **Bamboo Bath Towel**
 70% Viscose / 30% Cotton
70 x 140 cm
 600 g/m² The One Towelling®

AQUA AZURE	IVORY CREAM	LIGHT GREY
LIGHT OLIVE	SALMON	WHITE

70% bamboo / 30% combed cotton (terry) |Very soft | High absorption | Finished with a luxurious trim and a hem with a striped pattern | Convenient hanging loop at the end of the towel | Produced as environmentally friendly as possible

TERRY TOWELLING (TOWELS & CO.)

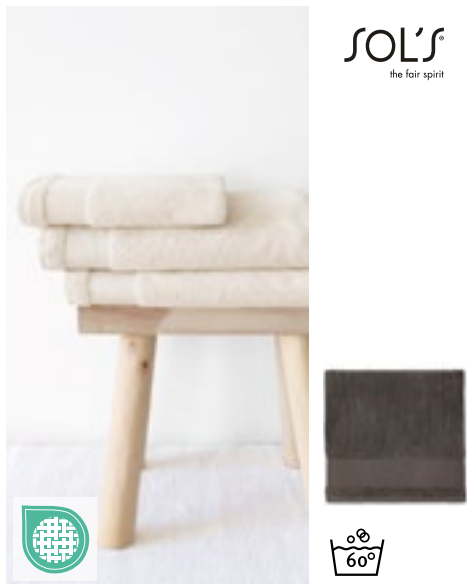

L03095 | 03095 **Hand Towel Peninsula 50**

100% Cotton
50 x 100 cm
550 g/m² SOL'S

CREAMY BLUE	CREAMY PINK	DARK GREY (SOLID)
FRENCH NAVY	NATURAL	PURE GREY
WHITE		

100% combed cotton | Soft and fluffy French terry towelling | 2-thread loops for better absorbency | 6 cm smooth strip for customisation | Hanging loop | 50 x 100 cm



L03096 | 03096 **Bath Towel Peninsula 70**

100% Cotton
70 x 140 cm
550 g/m² SOL'S

CREAMY BLUE	CREAMY PINK	DARK GREY (SOLID)
FRENCH NAVY	NATURAL	PURE GREY
WHITE		

100% combed cotton | Soft and fluffy French terry towelling | 2-thread loops for better absorbency | 6 cm smooth strip for customisation | Hanging loop | 70 x 140 cm

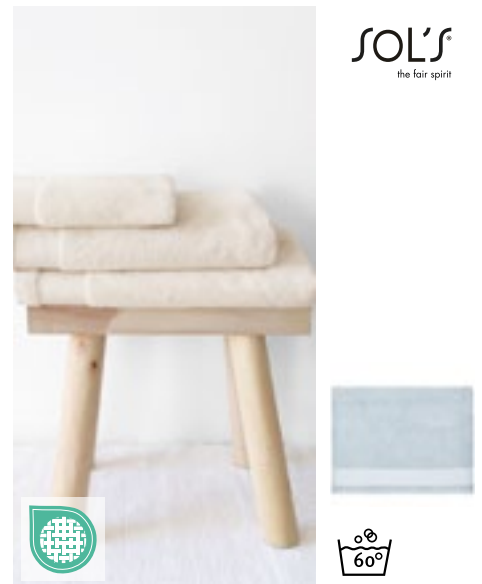

L03097 | 03097 **Bath Sheet Peninsula 100**

100% Cotton
100 x 150 cm
550 g/m² SOL'S

CREAMY BLUE	CREAMY PINK	DARK GREY (SOLID)
FRENCH NAVY	NATURAL	PURE GREY
WHITE		

100% combed cotton | Soft and fluffy French terry towelling | 2-thread loops for better absorbency | 6 cm smooth strip for customisation | Hanging loop | 100 x 150 cm

BEST SELLER

TOWEL CITY

BEST SELLER

TOWEL CITY



TC03 | TC003 **Luxury Hand Towel**

100% Cotton
50 x 90 cm
550 g/m² Towel City

BLACK	BRIGHT BLUE	CREAM	FOREST
FUCHSIA	GREY (SOLID)	MOCHA	NAVY
OCEAN	ORANGE	PEPPERMINT	PURPLE
RED	ROYAL	STEEL GREY	WHITE

Luxury terry fabric with soft, deep pile | Herringbone border | Excellent absorbency | Hanging loop | 2 borders on front and back 2.5 cm | Hanger loop in the middle on the small side



TC04 | TC004 **Luxury Bath Towel**

100% Cotton
70 x 130 cm
550 g/m² Towel City

BLACK	BRIGHT BLUE	FOREST	FUCHSIA
GREY (SOLID)	NAVY	OCEAN	ORANGE
RED	ROYAL	STEEL GREY	WHITE

Luxury terry fabric with soft, deep pile | Excellent absorbency | Herringbone border | Hanging loop | 2 borders on front and back 3 cm | Hanger loop in the middle on the small side

BEST SELLER

VOSSEN
A TOUCH OF ENERGY



NEW
COLOUR

XF209W | 114894

Calypso Feeling Wash Glove

100% Cotton
22 x 16 cm
550 g/m²

Vossen

BLACK	CRANBERRY	FLANNEL
FOX	GRAPE	IVORY
LAGOON	LIGHT GREY	LOLLIPOP
MEADOWGREEN	OASIS	ORANGE
POSEIDON	PURPLE	PURPUR
REFLEXBLUE	RUBY	SUNFLOWER
TURQUOISE	WHITE	

Narrow borders | Unbelievably fluffy and soft | Hanger loop in the middle on the small side | Washable up to 60 °C | Pastel: Cranberry, Ivory, Light Grey, Meadow Green, Pacific, Paradise Blue, Pretty Pink, Reflex Blue, Sunflower, Turquoise | Vibrant: amber, black, capri blue, flannel, flesh red, grape, lagoon, orange, purple, ruby

BEST SELLER

VOSSEN
A TOUCH OF ENERGY



NEW
COLOUR

XF209G | 114896

Calypso Feeling Guest Towel

100% Cotton
30 x 50 cm
550 g/m²

Vossen

BLACK	CRANBERRY	DARKBLUE
FLANNEL	FOX	GRAPE
IVORY	LAGOON	LIGHT GREY
LOLLIPOP	MEADOWGREEN	OASIS
ORANGE	POSEIDON	PURPLE
PURPUR	REFLEXBLUE	RUBY
SUNFLOWER	TURQUOISE	WHITE

Narrow borders | Unbelievably fluffy and soft | Hanger loop in the middle on the small side | Washable up to 60 °C | Pastel: Cranberry, Ivory, Light Grey, Meadow Green, Pacific, Paradise Blue, Pretty Pink, Reflex Blue, Sunflower, Turquoise | Intensive: Amber, Black, Capri Blue, Dark Blue, Flannel, Flesh Red, Grape, Lagoon, Orange, Purple, Ruby

BEST SELLER

VOSSEN
A TOUCH OF ENERGY

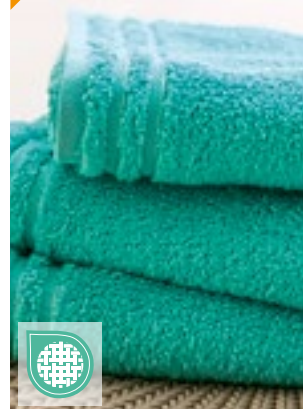

NEW
COLOUR

XF209H | 114898

Calypso Feeling Hand Towel

100% Cotton
50 x 100 cm
550 g/m²

Vossen

BLACK	CRANBERRY	DARKBLUE
FLANNEL	FOX	GRAPE
IVORY	LAGOON	LIGHT GREY
LOLLIPOP	MEADOWGREEN	OASIS
ORANGE	POSEIDON	PURPLE
PURPUR	REFLEXBLUE	RUBY
SUNFLOWER	TURQUOISE	WHITE

Narrow borders | Unbelievably fluffy and soft | Hanger loop in the middle on the small side | Washable up to 60 °C | Pastel: Cranberry, Ivory, Light Grey, Meadow Green, Pacific, Paradise Blue, Pretty Pink, Reflex Blue, Sunflower, Turquoise | Intensive: Amber, Black, Capri Blue, Dark Blue, Flannel, Flesh Red, Grape, Lagoon, Orange, Purple, Ruby

BEST SELLER

VOSSEN
A TOUCH OF ENERGY



NEW
COLOUR

XF209D | 114899

Calypso Feeling Bath Towel

100% Cotton
67 x 140 cm
550 g/m²

Vossen

BLACK	CRANBERRY	DARKBLUE
FLANNEL	FOX	GRAPE
IVORY	LAGOON	LIGHT GREY
LOLLIPOP	MEADOWGREEN	OASIS
ORANGE	POSEIDON	PURPLE
PURPUR	REFLEXBLUE	RUBY
SUNFLOWER	TURQUOISE	WHITE

Narrow borders | Unbelievably fluffy and soft | Hanger loop in the middle on the small side | Washable up to 60 °C | Pastel: Cranberry, Ivory, Light Grey, Meadow Green, Pacific, Paradise Blue, Pretty Pink, Reflex Blue, Sunflower, Turquoise | Intensive: Amber, Black, Capri Blue, Dark Blue, Flannel, Flesh Red, Grape, Lagoon, Orange, Purple, Ruby

VOSSEN
A TOUCH OF ENERGY



NEW
COLOUR

XF209B | 114900

Calypso Feeling Bath Sheet

100% Cotton
100 x 150 cm
550 g/m²

Vossen

BLACK	CRANBERRY	DARKBLUE
FLANNEL	FOX	GRAPE
IVORY	LAGOON	LIGHT GREY
LOLLIPOP	MEADOWGREEN	OASIS
ORANGE	POSEIDON	PURPLE
PURPUR	REFLEXBLUE	RUBY
SUNFLOWER	TURQUOISE	WHITE

Narrow borders | Unbelievably fluffy and soft | Hanger loop in the middle on the small side | Washable up to 60 °C | Pastel: Cranberry, Ivory, Light Grey, Meadow Green, Pacific, Paradise Blue, Pretty Pink, Reflex Blue, Sunflower, Turquoise | Intensive: Amber, Black, Capri Blue, Dark Blue, Flannel, Flesh Red, Grape, Lagoon, Orange, Purple, Ruby

VOSSEN
A TOUCH OF ENERGY



XF209S | 114951

Calypso Feeling Sauna Towel

100% Cotton
80 x 200 cm
550 g/m²

Vossen

CRANBERRY	DARKBLUE	IVORY
REFLEXBLUE	WHITE	

Narrow borders | Unbelievably fluffy and soft | Hanger loop in the middle on the small side | Washable up to 60 °C | Pastel: Cranberry, Ivory, Reflex Blue | Intensive: Dark Blue



AR401 | 401.5 Natural Bamboo Washing Glove

55% Cotton / 45% Viscose
16 x 22 cm

ARTG



Made from premium quality organic bamboo | Moisture-wicking and also odor resistant | Machine washable, tumble dry at lower temperature | Bamboo fiber is smooth, non-irritating and softer | By mixing bamboo and cotton together, a natural antibacterial washing glove is created | The absorbency is more than 2 times higher than pure cotton | Thick and fluffy | Uniquely lightweight | 100% chemical free | Double stitching along the edges

AR405 | 405.5 Natural Bamboo Guest Towel

55% Cotton / 45% Viscose
40 x 60 cm
600 g/m²

ARTG



Made from premium quality organic bamboo | Moisture-wicking and also odor resistant | Machine washable, tumble dry at lower temperature | Bamboo fiber is smooth, non-irritating and softer | By mixing bamboo and cotton together, a natural antibacterial towel is created | The absorbency is more than 2 times higher than pure cotton | Thick and fluffy | Uniquely lightweight | 100% chemical free | Double stitching along the edges



AR403 | 403.5 Natural Bamboo Hand Towel

55% Cotton / 45% Viscose
50 x 100 cm
600 g/m²

ARTG



Made from premium quality organic bamboo | Moisture-wicking and also odor resistant | Machine washable, tumble dry at lower temperature | Bamboo fiber is smooth, non-irritating and softer | By mixing bamboo and cotton together, a natural antibacterial towel is created | The absorbency is more than 2 times higher than pure cotton | Thick and fluffy | Uniquely lightweight | 100% chemical free | Double stitching along the edges

AR404 | 404.5 Natural Bamboo Bath Towel

55% Cotton / 45% Viscose
70 x 140 cm
600 g/m²

ARTG



Made from premium quality organic bamboo | Moisture-wicking and also odor resistant | Machine washable, tumble dry at lower temperature | Bamboo fiber is smooth, non-irritating and softer | By mixing bamboo and cotton together, a natural antibacterial towel is created | The absorbency is more than 2 times higher than pure cotton | Thick and fluffy | Uniquely lightweight | 100% chemical free | Double stitching along the edges

AR406 | 406.5 Natural Bamboo Beach Towel

55% Cotton / 45% Viscose
100 x 180 cm
600 g/m²

ARTG



Made from premium quality organic bamboo | Moisture-wicking and also odor resistant | Machine washable, tumble dry at lower temperature | Bamboo fiber is smooth, non-irritating and softer | By mixing bamboo and cotton together, a natural antibacterial towel is created | The absorbency is more than 2 times higher than pure cotton | Thick and fluffy | Uniquely lightweight | 100% chemical free | Double stitching along the edges



VOSSEN
A TOUCH OF ENERGY

XF350G | 118096 **Vegan Life Guest Towel**
100% Cotton
40 x 60 cm
580 g/m² Vossen

ANTHRAZIT	AVOCADO	BLACKBERRY
CLOVER	DARK GREY	IVORY
PEPPLESTONE	RUBY	SAGE
SALAMANDER	SEA SHIMMER	SHADOW
SKYBLUE	TIBET	WHITE

Chic, urban design | 100% vegan | Very soft | High absorption
| 40 x 60 cm

XF350B | 118098 **Vegan Life Bath Sheet**
100% Cotton
100 x 150 cm
580 g/m² Vossen

ANTHRAZIT	AVOCADO	BLACKBERRY
CLOVER	DARK GREY	IVORY
PEPPLESTONE	RUBY	SAGE
SALAMANDER	SEA SHIMMER	SHADOW
SKYBLUE	TIBET	WHITE

Chic, urban design | 100% vegan | Very soft | High absorption
| 100 x 150 cm



VOSSEN
A TOUCH OF ENERGY

XF350H | 118084 **Vegan Life Hand Towel**
100% Cotton
50 x 100 cm
580 g/m² Vossen

ANTHRAZIT	AVOCADO	BLACKBERRY
CLOVER	DARK GREY	IVORY
PEPPLESTONE	RUBY	SAGE
SALAMANDER	SEA SHIMMER	SHADOW
SKYBLUE	TIBET	WHITE

Chic, urban design | 100% vegan | Very soft | High absorption
| 50 x 100 cm

XF350D | 118085 **Vegan Life Bath Towel**
100% Cotton
67 x 140 cm
580 g/m² Vossen

ANTHRAZIT	AVOCADO	BLACKBERRY
CLOVER	DARK GREY	IVORY
PEPPLESTONE	RUBY	SAGE
SALAMANDER	SEA SHIMMER	SHADOW
SKYBLUE	TIBET	WHITE

Chic, urban design | 100% vegan | Very soft | High absorption
| 67 x 140 cm



TERRY TOWELLING (TOWELS & CO.)



FT100BN | 92UA-7477B-5 **Organic Cozy Bath Sheet**

100% Cotton
100 x 150 cm
 450 g/m² Fair Towel

BLACK	BURGUNDY	COBALT BLUE	DARK GREY
GRASS GREEN	LIGHT GREY	NAVY	RED
SUNFLOWER YELLOW	TURQUOISE	WHITE	

100 x 150 cm bath towel made of Fairtrade-certified organic cotton | Pleasantly soft feel | Great moisture absorption | Sturdy twill tape hangers on the short and long sides | 8-cm-wide trim for your finishing | Diagonally striped hem



FT100DN | 92UA-7477B-4 **Organic Cozy Bath Towel**

100% Cotton
70 x 140 cm
 450 g/m² Fair Towel

BLACK	BURGUNDY	COBALT BLUE	DARK GREY
GRASS GREEN	LIGHT GREY	NAVY	RED
SUNFLOWER YELLOW	TURQUOISE	WHITE	

70 x 140 cm bath towel made of Fairtrade-certified organic cotton | Pleasantly soft feel | Great moisture absorption | Sturdy twill tape hangers on the short and long sides | 8-cm-wide trim for your finishing | Diagonally striped hem



FT100GN | 92UA-7477B-6 **Organic Cozy Guest Towel**

100% Cotton
30 x 50 cm
 450 g/m² Fair Towel

BLACK	BURGUNDY	COBALT BLUE	DARK GREY
GRASS GREEN	LIGHT GREY	NAVY	RED
SUNFLOWER YELLOW	TURQUOISE	WHITE	

30 x 50 cm guest hand towel made of Fairtrade-certified organic cotton | Pleasantly soft feel | Great moisture absorption | Sturdy twill tape hangers on the short and long sides | 4-cm-wide trim for your finishing | Diagonally striped hem



FT100HN | 92UA-7477B-0 **Organic Cozy Hand Towel**

100% Cotton
50 x 100 cm
 450 g/m² Fair Towel

BLACK	BURGUNDY	COBALT BLUE	DARK GREY
GRASS GREEN	LIGHT GREY	NAVY	RED
SUNFLOWER YELLOW	TURQUOISE	WHITE	

50 x 100 cm hand towel made of Fairtrade-certified organic cotton | Pleasantly soft feel | Great moisture absorption | Sturdy twill tape hangers on the short and long sides | 8-cm-wide trim for your finishing | Diagonally striped hem



AR501 | AR501.5 **Organic Washing Glove**

100% Cotton
16 x 22 cm

ARTG

BLACK	BLUE	FRENCH NAVY	GREEN
GREY	OFF WHITE	ROSE	WALNUT

Soft touch and absorbent organic cotton washing glove | Woven of 100% pure organic cotton | Organic Cotton is skin- and environmentally friendly

AR505 | AR505 **Organic Guest Towel**

100% Cotton
40 x 60 cm
600 g/m²

ARTG

BLACK	FRENCH NAVY	GREEN	GREY
JEANS BLUE	ROSE	WALNUT	WHITE

Soft touch and absorbent organic cotton guest towel | Woven of 100% pure organic cotton | Organic Cotton is skin- and environmentally friendly



AR503 | AR503 **Organic Hand Towel**

100% Cotton
60 x 110 cm
600 g/m²

ARTG

BLACK	FRENCH NAVY	GREEN
GREY	JEANS BLUE	ROSE
WALNUT	WHITE	

Soft touch and absorbent organic cotton hand towel | Woven of 100% pure organic cotton | Organic Cotton is skin- and environmentally friendly

AR504 | AR504 **Organic Bath Towel**

100% Cotton
70 x 140 cm
600 g/m²

ARTG

BLACK	FRENCH NAVY	GREEN
GREY	JEANS BLUE	ROSE
WALNUT	WHITE	

Soft touch and absorbent organic cotton bath towel | Woven of 100% pure organic cotton | Organic Cotton is skin- and environmentally friendly

AR506 | AR506 **Organic Beach Towel**

100% Cotton
100 x 180 cm
600 g/m²

ARTG

BLACK	FRENCH NAVY	GREEN
GREY	JEANS BLUE	ROSE
WALNUT	WHITE	

Soft touch and absorbent organic cotton beach towel | Woven of 100% pure organic cotton | Organic Cotton is skin- and environmentally friendly

VOSSEN
A TOUCH OF ENERGY

BEST SELLER

VOSSEN
A TOUCH OF ENERGY



NEW
COLOUR



NEW
COLOUR



XF309W | 116048

Vienna Style Supersoft Wash Glove

100% Cotton
22 x 16 cm
615 g/m²

Vossen

APRICOT	BLACKBERRY	CAMEL	CHAMOIS
CITRO	DARKBROWN	DEEP WATER	DEEPBLUE
EVERGREEN	FIESTA	HIBISCUS	LAGOON
LIGHT AZURE	LIGHT GREY	MAROON	PEPPLESTONE
PETROL	RUBY	SLATE GREY	SOFT GREEN
TERRA	TIBET	WHITE	

Classic design with plain stripy border | Silky-soft and highly absorbent due to Low Twist yarn | Hanger loop in the middle on the small side | Washable up to 60 °C | Pastel: Apricot, Atlantic, Chamois, Citro, Light Azure, Light Grey, Light Peach, Pebble Stone, Plum, Rouge, Shell, Smoke Blue, Soft Green, Tibet, Violet | Intensive: Dark Brown, Deep Blue, Evergreen, Fiesta, Lagoon, Maroon, Ruby, Slate Grey

XF309G | 116050

Vienna Style Supersoft Guest Towel

100% Cotton
30 x 50 cm
615 g/m²

Vossen

APRICOT	BLACKBERRY	CAMEL	CHAMOIS
CITRO	DARKBROWN	DEEP WATER	DEEPBLUE
EVERGREEN	FIESTA	HIBISCUS	LAGOON
LIGHT AZURE	LIGHT GREY	MAROON	PEPPLESTONE
PETROL	RUBY	SLATE GREY	SOFT GREEN
TERRA	TIBET	WHITE	

Classic design with plain stripy border | Silky-soft and highly absorbent due to Low Twist yarn | Hanger loop in the middle on the small side | Washable up to 60 °C | Pastel: Apricot, Atlantic, Chamois, Citro, Light Azure, Light Grey, Light Peach, Pebble Stone, Plum, Rouge, Shell, Smoke Blue, Soft Green, Tibet, Violet | Intensive: Dark Brown, Deep Blue, Evergreen, Fiesta, Lagoon, Maroon, Ruby, Slate Grey

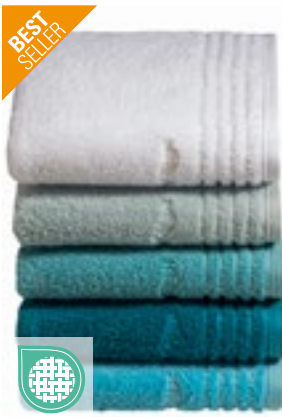

VOSSEN
A TOUCH OF ENERGY



NEW
COLOUR



VOSSEN
A TOUCH OF ENERGY

NEW
COLOUR



XF309H | 116051

Vienna Style Supersoft Hand Towel

100% Cotton
50 x 100 cm
615 g/m²

Vossen

APRICOT	BLACKBERRY	CAMEL
CHAMOIS	CITRO	DARKBROWN
DEEP WATER	DEEPBLUE	EVERGREEN
FIESTA	HIBISCUS	LAGOON
LIGHT AZURE	LIGHT GREY	MAROON
PEPPLESTONE	PETROL	RUBY
SLATE GREY	SOFT GREEN	TERRA
TIBET	WHITE	

Classic design with plain stripy border | Embroidered tone on tone Vossen logo | Silky-soft and highly absorbent due to Low Twist yarn | Hanger loop in the middle on the small side | Washable up to 60 °C | Pastel: Apricot, Atlantic, Chamois, Citro, Light Azure, Light Grey, Light Peach, Pebble Stone, Plum, Shell, Smoke Blue, Soft Green, Tibet, Violet | Intensive: Dark Brown, DeepBlue, Evergreen, Fiesta, Lagoon, Maroon, Rouge, Ruby, Slate Grey

XF309D | 116053

Vienna Style Supersoft Bath Towel

100% Cotton
67 x 140 cm
615 g/m²

Vossen

APRICOT	BLACKBERRY	CAMEL
CHAMOIS	CITRO	DARKBROWN
DEEP WATER	DEEPBLUE	EVERGREEN
FIESTA	HIBISCUS	LAGOON
LIGHT AZURE	LIGHT GREY	MAROON
PEPPLESTONE	PETROL	RUBY
SLATE GREY	SOFT GREEN	TERRA
TIBET	WHITE	

Classic design with plain stripy border | Silky-soft and highly absorbent due to Low Twist yarn | Hanger loop in the middle on the small side | Washable up to 60 °C | Pastel: Apricot, Atlantic, Chamois, Citro, Light Azure, Light Grey, Light Peach, Pebble Stone, Plum, Shell, Smoke Blue, Soft Green, Tibet, Violet | Intensive: Dark Brown, DeepBlue, Evergreen, Fiesta, Lagoon, Maroon, Rouge, Ruby, Slate Grey

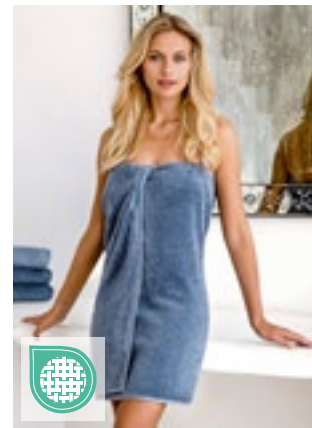

VOSSEN
A TOUCH OF ENERGY



NEW
COLOUR



XF309B | 116054

Vienna Style Supersoft Bath Sheet

100% Cotton
100 x 150 cm
615 g/m²

Vossen

APRICOT	BLACKBERRY	CAMEL
CHAMOIS	CITRO	DARKBROWN
DEEP WATER	DEEPBLUE	EVERGREEN
FIESTA	HIBISCUS	LAGOON
LIGHT AZURE	LIGHT GREY	MAROON
PEPPLESTONE	PETROL	RUBY
SLATE GREY	SOFT GREEN	TERRA
TIBET	WHITE	

Classic design with plain stripy border | Silky-soft and highly absorbent due to Low Twist yarn | Hanger loop in the middle on the small side | Washable up to 60 °C | Pastel: Apricot, Atlantic, Chamois, Citro, Light Azure, Light Grey, Light Peach, Pebble Stone, Plum, Shell, Smoke Blue, Soft Green, Tibet, Violet | Intensive: Dark Brown, DeepBlue, Evergreen, Fiesta, Lagoon, Maroon, Rouge, Ruby, Slate Grey



AR605 | AR605 **Guest Towel Excellent Deluxe**

100% Cotton
40 x 60 cm
 700 g/m² ARTG

ARMY GREEN	BRICK RED	CINNAMON	DARK GREY
DEEP BLUE	JEANS BLUE	LIGHT GREY	MUSTARD
TRUE WHITE	VERY BLACK		

Combed cotton guest towel | Loomed from Turkish Cotton | Fluffy feel achieved through a unique spinning method | Border: 6 cm

AR603 | AR603 **Hand Towel Excellent Deluxe**

100% Cotton
60 x 110 cm
 700 g/m² ARTG

ARMY GREEN	BRICK RED	CINNAMON	DARK GREY
DEEP BLUE	JEANS BLUE	LIGHT GREY	MUSTARD
TRUE WHITE	VERY BLACK		

Combed cotton hand towel | Loomed from Turkish Cotton | Fluffy feel achieved through a unique spinning method | Border: 9 cm



AR604 | AR604 **Bath Towel Excellent Deluxe**

100% Cotton
70 x 140 cm
 700 g/m² ARTG

ARMY GREEN	BRICK RED	CINNAMON
DARK GREY	DEEP BLUE	JEANS BLUE
LIGHT GREY	MUSTARD	TRUE WHITE
VERY BLACK		

Combed cotton bath towel | Loomed from Turkish Cotton | Fluffy feel achieved through a unique spinning method | Border: 9 cm

AR606 | AR606 **Beach Towel Excellent Deluxe**

100% Cotton
100 x 180 cm
 700 g/m² ARTG

ARMY GREEN	BRICK RED	CINNAMON
DARK GREY	DEEP BLUE	JEANS BLUE
LIGHT GREY	MUSTARD	TRUE WHITE
VERY BLACK		

Combed cotton beach towel | Loomed from Turkish Cotton | Fluffy feel achieved through a unique spinning method | Border: 9 cm

AR601 | 601.5 **Excellent Washing Glove DELUXE**

100% Cotton
16 x 22 cm
ARTG

ARMY GREEN	BRICK RED	CINNAMON
DARK GREY	DEEP BLUE	JEANS BLUE
LIGHT GREY	MUSTARD	TRUE WHITE
VERY BLACK		

Combed cotton washing glove | Loomed from Turkish Cotton | Fluffy feel achieved through a unique spinning method | Border: 9 cm

TERRY TOWELLING (TOWELS & CO.)



XF9024S Premium Hotel Soap Cloth

100% Cotton
30 x 30 cm

WHITE

Durable | Fairtrade-certified cotton | 30 x 30 cm



XF9024G Premium Hotel Guest Towel

100% Cotton
30 x 50 cm

WHITE

Durable | Fairtrade-certified cotton | 30 x 50 cm



XF9024H Premium Hotel Hand Towel

100% Cotton
50 x 100 cm

WHITE

Durable | Fairtrade-certified cotton | 50 x 100 cm



XF9024D Premium Hotel Shower Towel

100% Cotton
67 x 140 cm

WHITE

Durable | Fairtrade-certified organic cotton | 67 x 140 cm



XF9024B Premium Hotel Bath Towel

100% Cotton
100 x 150 cm

WHITE

Durable | Fairtrade-certified cotton | 100 x 150 cm



XF9024BT Premium Hotel Sauna Towel

100% Cotton
80 x 200 cm

WHITE

Durable | Fairtrade-certified cotton | 80 x 200 cm



XF9024DV Premium Hotel Shower Mat

100% Cotton
50 x 75 cm

WHITE

Durable | Fairtrade-certified cotton | 50 x 75 cm



XF600 Terry Cloth Turban

100% Cotton
One Size

WHITE

Comfortable grip and high absorbent | High quality woven terry | Button opening at back neck | Washable up to 60 °C



TC933 Hair Wrap

100% Cotton
One Size

WHITE

Luxury Terry Towelling fabric with excellent absorbency | 2 piece hood shape | Elastic loop for fastening



AR085 | AR085

SUBLI-Me® Guest Towel

100% Cotton / Border: 100% Polyester
30 x 50 cm
450 g/m²

ARTG

ANTHRACITE GREY	AQUA BLUE	BLACK
BRIGHT ORANGE	BRIGHT YELLOW	DARK GREEN
FIRE RED	FRENCH NAVY	GRAPHITE
IRISH GREEN	LIGHT BLUE	LIGHT GREY
LIGHT PINK	LIGHT PURPLE	LIME GREEN
PINK	PURPLE	SAND
TRUE BLUE	WHITE	

Sublimation border approx. 8 cm high



NEW COLOUR

AR080 | AR080

SUBLI-Me® Hand Towel

100% Cotton / Border: 100% Polyester
50 x 100 cm
450 g/m²

ARTG

ANTHRACITE GREY	AQUA BLUE	BLACK
BRIGHT ORANGE	BRIGHT YELLOW	DARK GREEN
FIRE RED	FRENCH NAVY	GRAPHITE
IRISH GREEN	LIGHT BLUE	LIGHT GREY
LIGHT PINK	LIGHT PURPLE	LIME GREEN
PINK	PURPLE	SAND
TRUE BLUE	WHITE	

Hand towel features a sublimation band of 10 cm where your logo / text or photo can be printed in full color | Towel is made from 100% Cotton, sublimationborder from 100% Polyester.



NEW COLOUR

AR083 | AR083

SUBLI-Me® Sport Towel

100% Cotton / Border: 100% Polyester
30 x 140 cm
450 g/m²

ARTG

ANTHRACITE GREY	AQUA BLUE	BLACK
BRIGHT ORANGE	BRIGHT YELLOW	DARK GREEN
FIRE RED	FRENCH NAVY	GRAPHITE
IRISH GREEN	LIGHT BLUE	LIGHT GREY
LIGHT PINK	LIGHT PURPLE	LIME GREEN
PINK	PURPLE	SAND
TRUE BLUE	WHITE	

Sport Towel | Sublimation border approx. 8 cm high | Made from 100% cotton | Sublimation border 100% polyester



NEW COLOUR

AR081 | AR081

SUBLI-Me® Bath Towel

100% Cotton / Border: 100% Polyester
70 x 140 cm
450 g/m²

ARTG

ANTHRACITE GREY	AQUA BLUE	BLACK
BRIGHT ORANGE	BRIGHT YELLOW	DARK GREEN
FIRE RED	FRENCH NAVY	GRAPHITE
IRISH GREEN	LIGHT BLUE	LIGHT GREY
LIGHT PINK	LIGHT PURPLE	LIME GREEN
PINK	PURPLE	SAND
TRUE BLUE	WHITE	

Bath towel | 1 sublimation border approx. 11 cm | Made of 100% cotton | Border 100% Polyester



AR087 | AR087

SUBLI-Me® Big Towel

100% Cotton / Border: 100% Polyester
100 x 210 cm
450 g/m²

ARTG

ANTHRACITE GREY	AQUA BLUE	BLACK
BRIGHT ORANGE	BRIGHT YELLOW	DARK GREEN
FIRE RED	FRENCH NAVY	GRAPHITE
IRISH GREEN	LIGHT BLUE	LIGHT GREY
LIGHT PINK	LIGHT PURPLE	LIME GREEN
PINK	PURPLE	SAND
TRUE BLUE	WHITE	

Sublimation border approx. 12 cm high



NT9170

Wash Glove

100% Cotton
21 x 16 cm
450 g/m²

BABYBLUE	BLACK	BOTTLE GREEN
DARK GREY	GREY	LIGHT GREEN
NAVY	ORANGE	PINK
PURPLE	RED	ROYAL BLUE
WHITE	YELLOW	

Ring-spun cotton | Border: 4 cm



AR099G **SUBLI-Me® All-Over Print Guest Towel**

55% Cotton / 45% Polyester
30 x 50 cm

WHITE

Guest towel which can be sublimated all-over | One side of cotton, the other side of polyester | Made by a special weaving technique | Perfect for photo printing



AR099H **SUBLI-Me® All-Over Print Hand Towel**

55% Cotton / 45% Polyester
50 x 100 cm

WHITE

Hand towel which can be sublimated all-over | One side of cotton, the other side of polyester | Made by a special weaving technique | Perfect for photo printing



AR099S **All Over Sport Towel**

Outer: 100% Polyester, Inner: 100% Cotton
30 x 140 cm

WHITE

Specially knitted bath towel | One side is made of 100% Polyester so it can be fully printed in sublimation | Backside is made of 100% cotton



AR099B **SUBLI-Me® All-Over Bath Towel**

55% Cotton / 45% Polyester
70 x 140 cm

WHITE

Bath towel which can be sublimated complete | One side of cotton, the other side of polyester | Made by a special weaving technique | Perfect for photo printing



AR099BT **All Over Beach Towel**

Outer: 100% Polyester, Inner: 100% Cotton
100 x 190 cm

WHITE

Specially knitted beach towel | One side is made of 100% Polyester, suitable for sublimation | Backside is made of 100% cotton | 100 x 190 cm

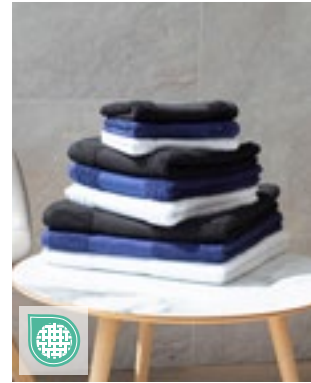

TC035 **Printable Bath Towel**

100% Cotton
70 x 140 cm

BLACK NAVY WHITE

Bath towel with 12cm printable border | Hanging loop in centre of top edge



TC034 **Printable Hand Towel**

100% Cotton
50 x 100 cm

BLACK NAVY WHITE

Hand towel with 11cm printable border | Hanging loop in centre of top edge



TC64 **Classic Terry Slippers - Open Toe**

100% Cotton
36-41 (4-7), 42-46 (8-11)

WHITE

Classic open toed slippers | Soft terry towelling fabric | Mixed fabric sole



TC66 **Waffle Mule Slippers**

100% Polyester
36-41 (4-7), 42-46 (8-11)

WHITE

Closed toe mule slippers | Textured waffle woven fabric | Mixed fabric sole

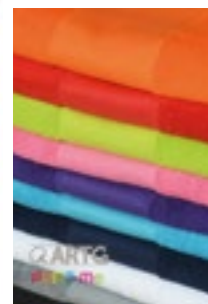
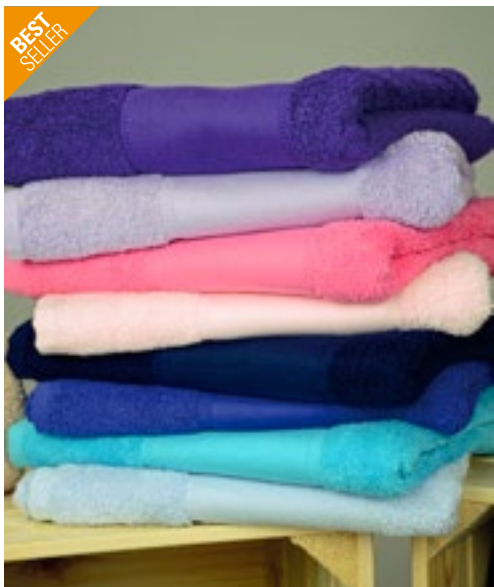

NEW
COLOUR

AR074 | AR074 **PRINT-Me® Guest Towel**

100% Cotton / Border: 100% Polyester
30 x 50 cm
450 g/m²

ARTG

ANTHRACITE GREY	AQUA BLUE	BLACK	BRIGHT ORANGE
BRIGHT YELLOW	DARK GREEN	FIRE RED	FRENCH NAVY
GRAPHITE	IRISH GREEN	LIGHT BLUE	LIGHT GREY
LIGHT PINK	LIGHT PURPLE	LIME GREEN	PINK
PURPLE	SAND	TRUE BLUE	WHITE

Guest towel | Printable Border approx. 8 cm

AR070 | AR070 **PRINT-Me® Hand Towel**

100% Cotton
50 x 100 cm
450 g/m²

ARTG

ANTHRACITE GREY	AQUA BLUE	BLACK	BRIGHT ORANGE
BRIGHT YELLOW	DARK GREEN	FIRE RED	FRENCH NAVY
GRAPHITE	IRISH GREEN	LIGHT BLUE	LIGHT GREY
LIGHT PINK	LIGHT PURPLE	LIME GREEN	PINK
PURPLE	SAND	TRUE BLUE	WHITE

Hand Towel | Printable Border approx. 11 cm



NEW
COLOUR

NEW
COLOUR

AR073 | AR073 **PRINT-Me® Sport Towel**

100% Cotton
30 x 140 cm
450 g/m²

ARTG

ANTHRACITE GREY	AQUA BLUE	BLACK
BRIGHT ORANGE	BRIGHT YELLOW	DARK GREEN
FIRE RED	FRENCH NAVY	GRAPHITE
IRISH GREEN	LIGHT BLUE	LIGHT GREY
LIGHT PINK	LIGHT PURPLE	LIME GREEN
PINK	PURPLE	SAND
TRUE BLUE	WHITE	

Sports towel | Printable Border approx. 10 cm

AR071 | AR071 **PRINT-Me® Bath Towel**

100% Cotton
70 x 140 cm
450 g/m²

ARTG

ANTHRACITE GREY	AQUA BLUE	BLACK
BRIGHT ORANGE	BRIGHT YELLOW	DARK GREEN
FIRE RED	FRENCH NAVY	GRAPHITE
IRISH GREEN	LIGHT BLUE	LIGHT GREY
LIGHT PINK	LIGHT PURPLE	LIME GREEN
PINK	PURPLE	SAND
TRUE BLUE	WHITE	

Bath towel | Printable Border approx. 11 cm

AR077 | AR077 **PRINT-Me® Big Towel**

100% Cotton
100 x 210 cm
450 g/m²

ARTG

ANTHRACITE GREY	AQUA BLUE	BLACK
BRIGHT ORANGE	BRIGHT YELLOW	DARK GREEN
FIRE RED	FRENCH NAVY	GRAPHITE
IRISH GREEN	LIGHT BLUE	LIGHT GREY
LIGHT PINK	LIGHT PURPLE	LIME GREEN
PINK	PURPLE	SAND
TRUE BLUE	WHITE	

Big towel | Printable Border approx. 12 cm

TERRY TOWELLING (TOWELS & CO.)



NEW
COLOUR

AR042 | 42.5 Sauna Kilt Men

100% Cotton
65 x 135 cm (S), 65 x 150 cm, 65 x 170 cm (XXL)
400 g/m²

ARTG

65 x 135 cm, 65 x 150 cm, 65 x 170 cm

ANTHRACITE GREY	ARMY GREEN	BLACK	FRENCH NAVY
GRAPHITE	JEANS BLUE		

65 x 150 cm

AQUA BLUE	CINNAMON	DARK GREEN	DEEP BLUE
FIRE RED	LIGHT GREY	LIME GREEN	MUSTARD
PURPLE	TERRA	WHITE	

65 x 150 cm, 65 x 170 cm

SAND	TRUE BLUE
------	-----------

Made of 100% Turkish cotton | Back fitted with an elastic band | Front with an adjustable hook-and-loop fastener | Caution: Wash with a closed hook-and-loop fastener!



NEW
COLOUR

AR043 | 43.5 Sauna Kilt Ladies

100% Cotton
85 x 135 cm (S), 85 x 150 cm, 85 x 170 cm (XXL)
400 g/m²

ARTG

85 x 135 cm, 85 x 150 cm, 85 x 170 cm

ANTHRACITE GREY	ARMY GREEN	BLACK	FRENCH NAVY
GRAPHITE	JEANS BLUE	LIGHT PURPLE	OLD PINK

85 x 150 cm

CINNAMON	DARK GREEN	DEEP BLUE	FIRE RED
LIGHT GREY	LIME GREEN	MUSTARD	PINK
TERRA	WHITE		

85 x 150 cm, 85 x 170 cm

LIGHT PINK	TRUE BLUE
------------	-----------

Fitted with an elastic on the back and an adjustable hook-and-loop fastening at the front | Good absorbency remains after many washes | Caution: Wash with a closed hook-and-loop fastener!



TH1700 | T1-SLIPPER Slippers

100% Cotton
Kids 30/32, 38/40, 42/44
675 g/m²

The One Towelling®

Kids 30/32, 38/40, 42/44

WHITE/WHITE

38/40, 42/44

WHITE/ANTHRACITE	WHITE/BLACK	WHITE/BURGUNDY
WHITE/NAVY BLUE	WHITE/TAUPE	

Combed cotton (terry) | Very soft | High absorption | Waffle pattern sole

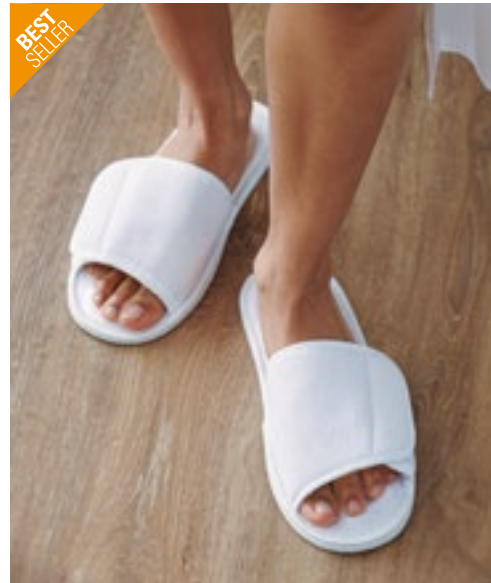

BEST
SELLER



TC67 | TC067 Open Toe Slipper With Hook And Loop Fastening

100% Polyester
36-41 (4-7), 42-46 (8-11)
160 g/m²

Towel City

WHITE

Adjustable hook and loop top fastening | Can be embroidered or printed | Open Toe Slipper with top fastening | 100% Polyester upper, Mixed fibre sole



VOSSEN
A TOUCH OF ENERGY



XF012 | WELLINGTON

Piqué Bathrobe Wellington

100% Cotton
S, M, L, XL, XXL
290 g/m²

Vossen

Kimono-Style | Piqué structure/waffle pattern | Unisex-cut | Ultra-soft feel | Two front pockets | Belt | Washable up to 60 °C



TOWEL CITY



TC86 | TC086

Waffle Robe

65% Polyester / 35% Cotton
S/M, L/XL
225 g/m²

Towel City

Traditional, soft textured waffle robe with deep patch pockets and kimono styling



THE ONE
TOWELLING



TH1350 | T1-ORGB

Organic Bathrobe

100% Cotton
S/M, L/XL, XXL/3XL
420 g/m²

The One Towelling®

Organic combed cotton | Very soft | Two cell phone pockets | Wide fit



ARTG

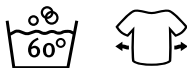

AR028 | 28.5

Robezz® Waffle Bathrobe With Hood

100% Cotton
XS, S/M, L/XL, XXL, 3XL, 4XL
250 g/m²

ARTG

ANTHRACITE GREY	AQUA BLUE	ARMY GREEN	BLACK
DEEP BLUE	FIRE RED	FRENCH NAVY	GRAPHITE
JEANS BLUE	LIGHT GREY	LIGHT PINK	OLD PINK
PINK	TERRA	TRUE BLUE	WHITE

100% waffle terry cotton | With a hood | Two slit pockets on the front | With a belt in matching color | Long lasting, durable and permanently soft | Perfect comfort and super absorbency | Quick drying ability | Generous loose-fitting | Sizes are very large, order a model if necessary | White and Light colors washable at 60°, dark colors washable at 40°



ARTG



AR029 | 29.5

DeLuxe Velour Bathrobe with hood

100% Cotton
XS, S/M, L/XL, XXL
400 g/m²

ARTG

Made from 100% cotton and incredibly cuddly | Velour bathrobes have a distinctive shine, indisputable warmth and a characteristic soft texture. Often confused with velvet | Velour is a durable, woven fabric that is both classic and comfortable

TERRY TOWELLING (BATHROBES)



NEW
COLOUR

AR026 | 26.5 Bathrobe With Hood

100% Cotton
XS, S/M, L/XL, XXL, 3XL
400 g/m²

ARTG

ANTHRACITE GREY	AQUA BLUE
ARMY GREEN	BLACK
CINNAMON	DEEP BLUE
DEEP RED	FIRE RED
FRENCH NAVY	GRAPHITE/ANTHRACITE GREY
JEANS BLUE	LIME GREEN
MUSTARD	TERRA
TRUE BLUE	WHITE

Bathrobe with a hood | Made of a soft Turkish cotton | Shawl collar | The fabric feels soft and gives a warm feeling | He is skin-friendly, dries very well and is easy to maintain | White and Light colors washable at 60°C, dark colors washable 40°C | Sizes are very spacious



BEST
SELLER



NEW
COLOUR



AR025 | 25.5 Bathrobe Shawl Collar

100% Cotton
XXS (H42/D36), XS (H44/D38), S/M (H46-48/D40-42), L/XL (H50-52/D44-46), XXL (H54/D48), 3XL (H56/D50), 4XL (H58/D52) - H= Mens / D= Women
400 g/m²

ARTG

XXS, XS, S/M, L/XL, XXL, 3XL

AQUA BLUE	BRIGHT ORANGE	IRISH GREEN
LIGHT GREY	LIME GREEN	

XXS, XS, S/M, L/XL, XXL

IVORY

XS, S/M, L/XL, XXL, 3XL

DARK GREEN	DEEP BLUE	FIRE RED
JEANS BLUE	OLD GREEN	OLD PINK
PINK	PURPLE	SAND
TRUE BLUE	WHITE	

XS, S/M, L/XL, XXL, 3XL, 4XL

ANTHRACITE GREY	BLACK	FRENCH NAVY
GRAPHITE		

Adult Bathrobe with shawl collar | Nice and soft to wear | Very generous sizing, order a size smaller than you use normally | Pastel: Ivory, White, Light Pink, Light Blue | Medium: Aqua Blue, Bright Yellow, Lime Green, Pink, Sand, Light Purple | Dark: Black, Chocolate Brown, French Navy, Irish Green, Graphite, Bright Orange, Anthracite Grey, Fire Red, Dark Green, True Blue, Purple | Pastel and medium colours washable at 60°C, dark colours washable at 40°C



BEST
SELLER

BEST SELLER



THE ONE
TOWELLING



ARTG



TH1095 | T1-BH **Bathrobe Hooded**

100% Cotton
S/M, L/XL, XXL/3XL
420 g/m²

The One Towelling®

ANTHRACITE	BLACK	BURGUNDY	DARK GREEN
GOLD YELLOW	LIGHT BLUE	MAGENTA	NAVY BLUE
PETROL	PLUM	SALMON	SILVER GREY
TAUPE	TERRA SPICE	TURQUOISE	WHITE

Combed Terry cotton | Soft and absorbs moisture | Two handy pockets | Wide fit

AR027 | 275 **Robezz® Organic Bathrobe**

100% Cotton
XS, S/M, L/XL, XXL

ARTG

BLACK	BLUE	FRENCH NAVY	GREEN
GREY	ROSE	WALNUT	WHITE

Unisex | Organic cotton with air jet technology | Very soft

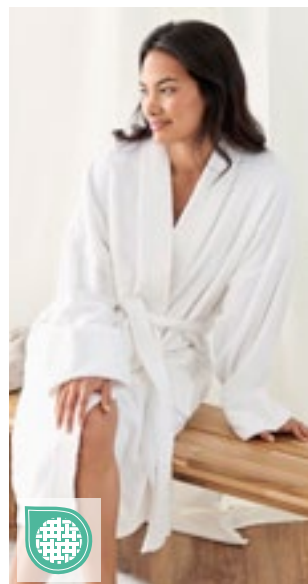

TOWEL CITY



BEST SELLER

SOL'S
the fair spirit



VOSSEN
A TOUCH OF ENERGY



TC21 | TC021 **Kimono Robe**

100% Cotton
S/M, L/XL
400 g/m²

Towel City

WHITE

Unisex towelling robe | Soft, absorbent and durable | Cotton terry | Deep patch side pockets | Self-fabric tie belt

L910 | 89100 **Bathrobe Palace**

100% Cotton
S/M, L/XL
400 g/m²

SOL'S

DARK GREY (SOLID)	FRENCH NAVY	ROPE
WHITE		

Unisex | Long sleeves | 2 patch pockets | Belt with loops

XF011 | FEELING-L **Velour Bathrobe Feeling With Shawl collar**

100% Cotton
S, M, L, XL, XXL
370 g/m²

Vossen

FLANELL	WHITE
---------	-------

Extremely high-quality velour bathrobe | Excellent processing | Heavy quality | Shawl collar style | Unisex-cut | Belt | Washable up to 60 °C

TERRY TOWELLING (BATHROBES)



TH1030 | T1-B **Classic Bathrobe**
 100% Cotton
 S/M, L/XL, XXL/3XL
 340 g/m²
 The One Towelling®

AQUA AZURE	BLACK	DENIM FADED	IVORY CREAM
LIME GREEN	NAVY BLUE	OLIVE GREEN	ORANGE
RED	ROYAL BLUE	WHITE	YELLOW

100% combed terry cotton | Wide fit | 2 pockets | High absorption | Hanging loop

XF400 **Unisex Hooded Robe Texas**
 100% Cotton
 XS, S, M, L, XL, XXL
 Vossen

XS, S, M, L, XL, XXL	BLACK	FLANNEL	WINTER NIGHT
XS, S, M, L, XL	LAGOON	WHITE	

High-quality velour surface | Length 110 cm



TC054 | TC054 **Ladies' Satin Robe**
 95% Polyester / 5% Elastane
 XS/S, M/L, XL/XXL
 95 g/m²
 Towel City

BLACK	LIGHT PINK	WHITE
-------	------------	-------

Kimono styling with 3/4 sleeves | Stretch satin fabric | Below the knee length | Side pockets | Self fabric tie belt | Tear out Label



TC50 | TC050 **Ladies' Robe**
 100% Cotton (Heather Grey: 85% Cotton / 15% Viscose)
 S (8/10), M (12/14), L (16/18), XL (20-22)
 180 g/m²
 Towel City

BLACK	HEATHER GREY	PINK
WHITE		

Women's knee length kimono robe | Single jersey fabric | Self fabric belt loop | Soft and lightweight cotton jersey women's robe | Keep away from fire

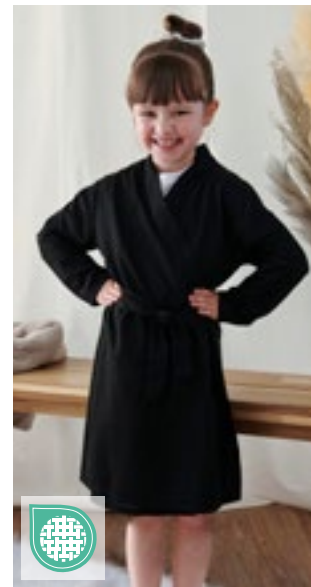

TC051 | TC051 **Childrens' Robe**
 100% Polyester
 3/4 (98-104), 5/6 (110-116), 7/8 (122-128), 9/10 (134-140), 11/13 (146-164) years
 180 g/m²
 Towel City

BLACK	WHITE
-------	-------

Children's knee length kimono robe | Single jersey fabric | Elasticated back | Soft and lightweight polyester jersey children's robe | Fixed Waist Tie | Complies with Low Flammability test EN14878 | Keep away from fire



TOWEL CITY



TC810 | TC810

Adults' Towelling Poncho

100% Polyester
One Size
280 g/m²

Towel City

BLACK	NAVY	ROYAL
WHITE		

3 piece hood | Kangaroo pocket self fabric | Side vents at hem | Phone pocket inside kangaroo pocket

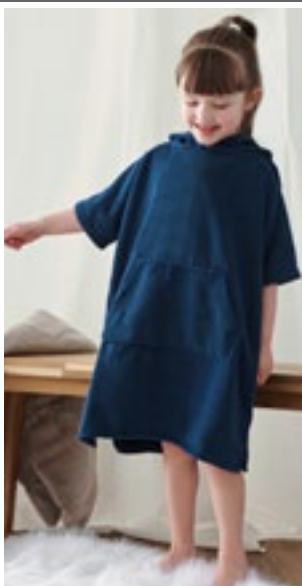

TOWEL CITY



TC811 | TC811

Kids' Towelling Poncho

100% Polyester
3/5, 6/9, 10/13 years
280 g/m²

Towel City

BLACK	NAVY	ROYAL
-------	------	-------

3 piece hood | Kangaroo pocket self fabric | Side vents at hem | Phone pocket inside kangaroo pocket on sizes 6/9 and 10/13 only



ARTG



AR819 | AR819

Boyyz&Girllz® SUBLI-Me Poncho

Outer: 100% Polyester, Inner: 100% Cotton
One Size (58 x 55 cm)

ARTG

WHITE

Hooded bathing poncho | High-quality mix of polyester and inside terry cotton with a white hood | Ideal for printing with sublimation

BEST SELLER



ARTG

BOYYZ&GIRLLZ®

AR021 | 21.5

Boyyz&Girllz® Hooded Bathrobe

100% Cotton
5/6 (116/128), 7/8 (128/140), 9/10 (140/152), 11/13 (152/164), 14/15 (164/176) years
400 g/m²

ARTG

116/128, 128/140, 140/152, 152/164, 164/176

AQUA BLUE/AQUA BLUE	AQUA BLUE/LIME GREEN
ARMY GREEN/ARMY GREEN	BLACK/BLACK
BLACK/FIRE RED	DEEP BLUE/DEEP BLUE
FIRE RED/FIRE RED	FRENCH NAVY/AQUA BLUE
FRENCH NAVY/FRENCH NAVY	GRAPHITE/ANTHRACITE GREY
JEANS BLUE/JEANS BLUE	PINK/GRAPHITE
PINK/LIGHT PINK	TRUE BLUE/TRUE BLUE

116/128, 128/140, 140/152, 152/164

WHITE/ANTHRACITE GREY	WHITE/AQUA BLUE
WHITE/LIME GREEN	WHITE/PINK
WHITE/WHITE	

Terry robe with a hood | Soft material from 100% Cotton





FA5412 321

10

Umbrellas & Rain Protection

WALKING-STICK UMBRELLAS	311
POCKET UMBRELLAS	319
RAIN PROTECTION	324

UMBRELLAS & RAIN PROTECTION (WALKING-STICK UMBRELLAS)

BEST SELLER



FA1149 | 1149 **AC-Umbrella**

Cover: 100% Polyester
Diameter: approx. 105 cm / Length: approx. 82 cm

FARE

BLACK	GREY	LIGHT GREEN	NAVY BLUE
ORANGE	PETROL	RED	WHITE
YELLOW			

Convenient automatic function for quick opening | Windproof features for higher frame flexibility and improved stability in windy conditions | Flexible fibreglass ribs | Matt black straight plastic handle with promotional labelling option | Higher corrosion protection due to black electroplating of the steel shaft

FA1104 | 1104 **AC Regular Umbrella**

Cover: 100% Polyester
Diameter: approx. 100 cm / Length: approx. 83 cm

FARE

BLACK	BORDEAUX	EURO BLUE	GREY
LIGHT GREEN	NAVY BLUE	ORANGE	PETROL
RED	WHITE	YELLOW	

100% polyester pongee | Convenient automatic function for quick opening | Windproof features for higher frame flexibility and improved stability in windy conditions | Flexible fibreglass ribs | Matt black plastic crook handle | Higher corrosion protection due to black electroplating of the steel shaft



FA1115 | 1115 **Umbrella FARE®-Fashion AC**

Cover: 100% Polyester
Diameter: approx. 105 cm / Length: approx. 86 cm

FARE

BLACK	CYAN	LIME
MOCHA	NAVY BLUE	PETROL
PURPLE	RED	

Convenient automatic function for quick opening | High-quality windproof system for maximum frame flexibility in stronger gusts of wind | Flexible fibreglass ribs | Stable steel shaft | Colour of soft-touch handle and top matched to canopy | Handle with integrated release button and promotional labelling option | Higher corrosion protection due to black electroplating of the steel shaft | Plastic handle

FA1162 | 1162 **AC-Umbrella**

Cover: 100% Polyester
Diameter: approx. 105 cm / Length: approx. 89 cm

FARE

BLACK	BORDEAUX	EURO BLUE
GREEN	GREY	NAVY BLUE
RED	WHITE	

Convenient automatic function for quick opening | Windproof features for higher frame flexibility and improved stability in windy conditions | Flexible fibreglass ribs | Handle with grip ring that can be lasered | Higher corrosion protection due to black electroplating of the steel shaft | Handle made of real wood

FA2382 | 2382 **AC-Umbrella**

Cover: 100% Polyester
Diameter: approx. 120 cm / Length: approx. 95 cm

FARE

BLACK	GREY	LIME
NAVY BLUE	RED	ROYAL BLUE

Convenient automatic function for quick opening | Better frame flexibility and improved stability in windy conditions thanks to windproof features | Flexible fibreglass ribs | Straight EVA foam handle | Higher corrosion protection due to black electroplating of the steel shaft | Large diameter



BEST SELLER

l merch



NEW
COLOUR

SC4064 Automatic Umbrella With Wooden Handle

Cover: 100% Polyester
Diameter: approx. 104 cm / Length: 84 cm

BLACK	BLUE	GREEN
LIGHT BLUE	LIME GREEN	ORANGE
PINK	PURPLE	RED
WHITE	YELLOW	

190T polyester | Automatic cane umbrella | Straight wooden handle | Plastic tips | Frame and ferrule made of metal



FA1084 | 1084 AC Regular Umbrella Colorline

Cover: 100% Polyester
Diameter: approx. 105 cm / Length: approx. 84 cm

BLACK/EURO BLUE	BLACK/LIME
BLACK/MAGENTA	BLACK/ORANGE
BLACK/PETROL	BLACK/RED
BLACK/WHITE	BLACK/YELLOW

Convenient automatic function for quick opening | Windproof features for higher frame flexibility and improved stability in windy conditions | Flexible fibreglass ribs | Robust steel shaft with coloured plastic casing | Canopy: 100% polyester pongee (recycled & waterSAVE®) | Subtle decoration of the canopy with coloured seams | Soft-touch handle with release button and promotional labelling option

BEST SELLER

l merch



SC30 Automatic Umbrella With Wooden Handle Tango

Cover: 100% Polyester
Diameter: approx. 103 cm / Length: approx. 89 cm

BEIGE	BLACK	BORDEAUX
DARK BLUE	DARK BROWN	DARK GREEN
DARK PINK	GREY	LIGHT GREEN
ORANGE	RAINBOW	RED
ROYAL BLUE	WHITE	YELLOW

190T polyester canopy | Wooden tips and a wooden crook handle | Metal ribs | Rib length: 60 cm | Closing strap with hook-and-loop

l merch



SC4089 Umbrella Sheffield

Cover: 100% Polyester
Diameter: approx. 130 cm / Length: approx. 100 cm

BLACK	DARK BLUE	GREY
-------	-----------	------

190T polyester | Metal opener, shaft, frame, ferrule and storm protection | Foam rubber handle | Including cover

l merch



SC26 Automatik Umbrella Spring

Cover: 100% Polyester
Diameter: approx. 103 cm / Length: approx. 85 cm

BLACK	LILAC	NAVY BLUE
ORANGE	RED	ROYAL BLUE
WHITE		

190T polyester pongee | Aluminium shaft, straight aluminium handle with black EVA | Black painted, long fibreglass ribs | Rib length: 67 cm | Short metal ribs | With hook-and-loop fastener and cover

l merch



SC31 Automatic Umbrella With Wooden Handle Boogie

Cover: 100% Nylon
Diameter: approx. 103 cm / Length: approx. 89 cm

BEIGE	BLACK	BORDEAUX
DARK BLUE	DARK GREEN	GREY
ORANGE	RED	WHITE
YELLOW		

190T nylon | Rib length: 60 cm | Wooden tips and a wooden crook handle | Metal ribs | Nylon canopy | Closing strap with hook-and-loop



FA3310 | 3310 **AC Woodshaft Regular Umbrella**

FA4744 | 4744 **AC Midsize Umbrella FARE® Whiteline**

SC35 **Automatic Golf Umbrella Subway**

Cover: 100% Polyester
Diameter: approx. 105 cm / Length: approx. 88 cm

Cover: 100% Polyester
Diameter: approx. 112 cm / Length: approx. 86 cm

Cover: 100% Polyester
Diameter: 119 cm / Length: 97 cm

ANTHRACITE	DARK GREEN	NAVY BLUE
RED	WHITE	

BLACK	CYAN	EURO BLUE
LIGHT GREY	LIME	NAVY BLUE
ORANGE	RED	WHITE

AZURE BLUE	BLACK	DARK PINK
LAVENDER	LIGHT GREEN	NAVY BLUE
ORANGE		

Convenient automatic function for quick opening | Windproof features for higher frame flexibility and improved stability in windy conditions | Flexible fibreglass ribs | Solid real wood shaft | Crook handle and top made of real wood

Convenient automatic function for quick opening | High-quality windproof system for maximum frame flexibility in stronger gusts of wind, flexible white fibreglass rails | Robust steel shaft with white plastic casing | Polyester-pongee canopy material made from recycled plastics | White plastic tips | Elegant, soft-touch handle with integrated release button and promotional labelling option | Handle: Plastic

Black metal shaft, ribs and tips | Black EVA crook handle with silver-coloured press button | 190T-Polyester canopy with special water-resistant coating | Closing strap with hook-and-loop



SC4070 **Automatic Wooden Umbrella Cork**

SC60 **Windproof Fibreglass Umbrella With Soft Handle**

Cover: 100% Nylon
Diameter: approx. 103 cm / Length: approx. 89 cm

Cover: 100% Polyester
Diameter: approx. 131 cm / Length: approx. 96 cm

BLACK	BORDEAUX	DARK BLUE	DARK GREEN
GREY	LIME GREEN	ORANGE	PINK
RED	WHITE	YELLOW	

BLACK	BLUE	DARK BLUE	DARK GREEN
GREY	RED	WHITE	

190T nylon | Wooden crook | Metal frame | Wooden tips and shaft

190T polyester | Black painted double ribs, length 76 cm | Black tips and black plastic ring | Fibreglass shaft with black plastic ferrule | Straight black foam rubber handle | Hook&loop closure | Suspension with fast return (windproof)



FA2384 | 2384 AC-Umbrella FARE®-Style

Cover: 100% Polyester
Diameter: approx. 130 cm / Length: approx. 102 cm

FARE

BLACK/EURO BLUE	BLACK/GREY	BLACK/LIME
BLACK/MAGENTA	BLACK/ORANGE	BLACK/RED
BLACK/YELLOW		

FA4399 | 4399 AC Midsize Umbrella FARE® Seam

Cover: 100% Polyester
Diameter: approx. 115 cm / Length: approx. 90 cm

FARE

BLACK/BLUE	BLACK/EURO BLUE	BLACK/LIGHT GREY
BLACK/LIME	BLACK/ORANGE	BLACK/RED
BLACK/YELLOW		

100% polyester pongee (recycled & waterSAVE®) | Convenient automatic function for quick opening | High-quality windproof system for maximum frame flexibility in stronger gusts of wind | Flexible fibreglass ribs | Robust steel shaft with coloured plastic casing | Straight soft-touch handle with coloured grip rings and dual promotional labelling option | Plastic handle | Water-saving coloured waterSAVE® polyester-pongee cover material made from recycled plastics

Canopy: 100% polyester-pongee | Convenient automatic function for quick opening | High-quality windproof system for maximum frame flexibility in stronger gusts of wind, flexible fibreglass rails | Striking canopy decoration with coloured panel seam piping | Higher corrosion protection due to black electroplating of the steel shaft | Matt/glossy contrasting soft-touch handle (made of plastic) with integrated release button and promotional labelling option, coloured handle loop



FA4784 | 4784 AC Midsize Umbrella FARE®-Style

Cover: 100% Polyester
Diameter: approx. 112 cm / Length: approx. 89 cm

FARE

BLACK/EURO BLUE	BLACK/GREY
BLACK/LIME	BLACK/MAGENTA
BLACK/NAVY BLUE	BLACK/ORANGE
BLACK/PETROL	BLACK/RED
BLACK/WHITE	BLACK/YELLOW

Convenient automatic function for quick opening | High-quality windproof system for maximum frame flexibility in stronger gusts of wind | Flexible fibreglass ribs | Robust steel shaft with coloured plastic casing | Canopy: 100% polyester pongee (recycled & waterSAVE®) | Stylish soft-touch crook handle with coloured grip rings, integrated release button and promotional labelling option | Plastic handle | Water-saving coloured waterSAVE® polyester-pongee cover material made from recycled plastics

FA1159 | 1159 AC-Umbrella FARE®-Doubleface

Cover: 100% Polyester
Diameter: approx. 105 cm / Length: approx. 80 cm

FARE

BLACK/GOLD	BLACK/RED
BLACK/SILVER	GREY/COPPER
LIME/GREY	NAVY BLUE/LIGHT BLUE

Convenient automatic function for quick opening | Windproof features for higher frame flexibility and improved stability in windy conditions | Flexible fibreglass ribs | Two-tone canopy with coordinated interior and exterior colours | The colour of the hem, rosette and fastening strap is matched to the interior colour of the canopy | Canopy coated on the inside | Straight soft-touch handle with dual promotional labelling option | Higher corrosion protection due to black electroplating of the steel shaft | Plastic handle

SC65 Aluminium Fibreglass Umbrella

Cover: 100% Polyester
Diameter: approx. 106 cm / Length: approx. 83 cm

BLACK/SILVER	NAVY BLUE/SILVER
--------------	------------------

Polyester pongee | Rib length: 60 cm | Fibreglass ribs, metal tips | Black rubber-coated handle with metal ring | Silver coated with press stud fastener | Aluminium shaft

l-merch



SC59 Automatic Windproof Umbrella

Cover: 100% Polyester
Diameter: approx. 103 cm / Length: approx. 86 cm

BLACK	DARK GREEN	DARK PINK
LIGHT BLUE	LIGHT GREEN	NAVY BLUE
ORANGE	RAINBOW	RED
YELLOW		

Canopy: 100% polyester-pongee | Automatic windproof cane umbrella | Fibreglass ribs and metal tips | Closing strap with hook-and-loop | Fibreglass ribs and metal tips | Rubber coated crook handle | Eight panels | Polyester - pongee canopy

l-merch



SC4087 Umbrella Dublin

Cover: 100% Polyester
Diameter: approx. 130 cm / Length: approx. 102 cm

BLACK	GREY	LIME GREEN
NAVY	ORANGE	

Polyester 210T | Metal opener, shaft, frame and ferrule | Plastic tips | Including cover | Foam rubber handle

l-merch



NT0945 Automatic Umbrella

100% Polyester
Diameter: approx. 105,5 cm / Length: approx. 82,7 cm

BLACK	BLUE	LIGHT BLUE
RED	WHITE	

Automatic polyester (190T) umbrella | Straight EVA foam handle | Shaft, frame and tip made of fibreglass | Plastic tips

l-merch



SC10 Automatic Umbrella With Plastic Handle

Cover: 100% Polyester
Diameter: approx. 103 cm / Length: approx. 89 cm

BLACK	BLACK/RED
BLACK/WHITE	BLACK/YELLOW
BLUE	BLUE/WHITE
BLUE/YELLOW	COLOURED
GREEN/WHITE	NAVY BLUE
RED	RED/WHITE
WHITE	YELLOW

Polyester 170T | Metal shaft and metal ribs | Plastic crook and plastic tips | With hook-and-loop fastening | Rib length: 60 cm

l-merch



SC4141 Automatic Umbrella With Wooden Handle

Cover: 100% Polyester
Diameter: approx. 103 cm / Length: approx. 80 cm

BLUE/WHITE	RED/WHITE
------------	-----------

190T polyester | Plastic tips | Frame and ferrule made of metal | Automatic cane umbrella | Straight wooden handle

l-merch



SC4058 Umbrella With 16 Panels

Cover: 100% Nylon
Diameter: approx. 128,5 cm / Length: approx. 99 cm

COLOURED

Doorman umbrella | 190T nylon | Straight wooden handle | Metal shaft, frame and ferrule | 16 Panels | Hand opener



SC4088 Automatic Umbrella

100% Polyester
Diameter: approx. 104 cm / Length: approx. 83,5 cm



170T polyester | Plastic crook and tips | Metal shaft, frame and ferrule

SC4096 Aluminium Automatic Umbrella

Cover: 100% Polyester
Diameter: approx. 101,5 cm / Length: approx. 85,2 cm



210T polyester | Hanging up eyelet | Automatic opening aluminium cane umbrella | Metal frame, tips and ferrule | Foam rubber handle

SC5238 Automatic Umbrella

Cover: 100% Polyester
Diameter: approx. 107 cm / Length: approx. 84,5 cm



190T polyester | Curved plastic handle | Metal shaft, frame and ferrule | Plastic tips



FA2359 | 2359 AC-Golf Umbrella

Cover: 100% Polyester
Diameter: approx. 122 cm / Length: approx. 97 cm



Polyester pongee | Convenient automatic function for quick opening | Windproof features for higher frame flexibility and improved stability in windy conditions | Flexible fibreglass ribs | Matt black plastic crook handle | Higher corrosion protection due to black electroplating of the steel shaft



FA1122WS | 1122 AC Regular Umbrella OekoBrella, waterSAVE®

Cover: 100% Polyester
Diameter: approx. 105 cm / Length: approx. 82 cm



Canopy: 100% polyester pongee (recycled & waterSAVE®) | Convenient automatic function for quick opening | Windproof features for higher frame flexibility and improved stability in windy conditions | Flexible fibreglass ribs | Real wood tips | Straight real wood handle with promotional labelling option | Higher corrosion protection due to black electroplating of the steel shaft | Water-saving coloured waterSAVE® polyester-pongee cover material made from recycled plastics



FA1112WS | 1112 AC Regular Umbrella FARE®-Collection, waterSAVE®

Cover: 100% Polyester
Diameter: approx. 105 cm / Length: approx. 83 cm
400 g/m²



Canopy: 100% polyester pongee (recycled & waterSAVE®) | Convenient automatic function for quick opening | High-quality windproof system for maximum frame flexibility in stronger gusts of wind | Flexible fibreglass ribs | Robust steel shaft with higher corrosion protection due to black electroplating | Soft-touch handle and top | Plastic handle | Water-saving coloured waterSAVE® polyester-pongee cover material made from recycled plastics



FA1134WS | 1134 **AC Regular Umbrella ÖkoBrella, waterSAVE®**

Cover: 100% Polyester
 Diameter: approx. 100 cm / Length: approx. 85 cm

BLACK	GREY	LIME
NATURE WHITE	NAVY BLUE	RED

Canopy: 100% polyester pongee (recycled & waterSAVE®) | Convenient automatic function for quick opening | Windproof features for higher frame flexibility and improved stability in windy conditions | Flexible fibreglass ribs | Real wood tips | Rounded hook handle made from real wood | Higher corrosion protection due to black electroplating of the steel shaft | Water-saving coloured waterSAVE® polyester-pongee cover material made from recycled plastics



FA7810WS | 7810 **Fibreglass-Umbrella Windfighter AC2, waterSAVE®**

Cover: 100% Polyester
 Diameter: approx. 120 cm / Length: approx. 91 cm

BLACK	GREY	LIME
NATURE WHITE	NAVY BLUE	RED

Canopy: 100% polyester pongee (recycled & waterSAVE®) | Convenient automatic function for quick opening | High-quality windproof system for maximum frame flexibility in stronger gusts of wind | Flexible fibreglass ribs | Stable fibreglass shaft | Water- and dirt-repellent canopy thanks to original Teflon™ fibre protection | Soft-touch crook handle with integrated release button (can be lasered) | Large diameter | Plastic handle | Water-saving coloured waterSAVE® polyester-pongee cover material made from recycled plastics



FA7860WS | 7860 **AC-Alu-Umbrella Windmatic®, waterSAVE®**

Cover: 100% Polyester
 Diameter: approx. 105 cm / Length: approx. 83 cm

BLACK	GREY	LIME
NATURE WHITE	NAVY BLUE	RED

Canopy: 100% polyester pongee (recycled & waterSAVE®) | Convenient automatic function for quick opening | High-quality windproof system for maximum frame flexibility in stronger gusts of wind | Flexible fibreglass ribs | Light but stable aluminium shaft | Water- and dirt-repellent canopy thanks to original Teflon™ fibre protection | Straight handle with black soft material and promotional labelling option | Water-saving coloured waterSAVE® polyester-pongee cover material made from recycled plastics



FA2986 | 2986 **AC Golf Umbrella Fibermatic® XL**

Cover: 100% Polyester
 Diameter: approx. 130 cm / Length: approx. 101 cm

BLACK	EURO BLUE	GREY
NAVY BLUE	RED	WHITE

Polyester pongee | Convenient automatic function for quick opening | High-quality windproof system for maximum frame flexibility in stronger gusts of wind | Stable fibreglass shaft | Flexible fibreglass ribs | Straight, soft-touch handle with slim release button



FA4132 | 4132 **AC Midsize Umbrella Fare®-Collection**

Cover: 100% Polyester
 Diameter: approx. 115 cm / Length: approx. 94,5 cm

BLACK	DARK GREEN	GREY
NAVY BLUE		

Polyester pongee | Convenient automatic function for quick opening | High-quality windproof system for maximum frame flexibility in stronger gusts of wind | Flexible fibreglass ribs | Water- and dirt-repellent canopy thanks to original Teflon™ fibre protection | High-quality wooden crook handle with graining and grip ring | Grip tape made of black synthetic leather | Higher corrosion protection due to black electroplating of the steel shaft



FA7399 | 7399 **AC-Alu-Umbrella FARE®-Precious**

Cover: 100% Polyester
 Diameter: approx. 133 cm / Length: approx. 101 cm

BLACK/COPPER	BLACK/GOLD
BLACK/TITAN	WHITE/COPPER
WHITE/GOLD	WHITE/TITAN

Convenient automatic function for quick opening | High-quality windproof system for maximum frame flexibility in stronger gusts of wind | Flexible fibreglass ribs | Aluminium shaft in matt metallic colour | Metal tips and metal press stud on the fastening strap match the colour of the shaft | Contrasting matt/shiny soft-feel handle with integrated release button and promotional labelling option | Plastic handle

UMBRELLAS & RAIN PROTECTION (WALKING-STICK UMBRELLAS)



FA2314WS | 2314 **AC Golf Umbrella OekoBrella, waterSAVE®**

Cover: 100% Polyester
Diameter: approx. 122 cm / Length: approx. 97 cm

BLACK	GREY	LIME
NATURE WHITE	NAVY BLUE	RED

Convenient automatic function for quick opening | Windproof features for higher frame flexibility and improved stability in windy conditions, flexible fibreglass rails | Water-saving coloured waterSAVE® polyester-pongee cover material made from recycled plastics, with waterSAVE® label on the closing strap | Real wood tips, crook handle made from real wood | Higher corrosion protection due to black electroplating of the steel shaft



QD360 | QD360 **Pro Golf Umbrella**

Cover: 100% Polyester
Diameter: approx. 130 cm / Length: approx. 102 cm

BLACK

Windproof frame and shaft | Anti-lightning fibreglass frame | Ergonomic handle | Polyester Pongee



FA7112 | 7112 **AC-Umbrella FARE®-Pure**

Cover: 100% Polyethylene
Diameter: approx. 105 cm / Length: approx. 87 cm

TRANSPARENT/BLACK	TRANSPARENT/LIME
TRANSPARENT/NAVY BLUE	TRANSPARENT/PETROL
TRANSPARENT/RED	TRANSPARENT/WHITE

Convenient automatic function for quick opening | High-quality windproof system for maximum frame flexibility in stronger gusts of wind | Flexible fibreglass ribs | Colour-coordinated design elements | Hand-friendly, soft-touch crook handle with integrated release button and promotional labelling option | Higher corrosion protection due to black electroplating of the steel shaft | Plastic handle



FA6905 | 6905 **Regular Umbrella FARE®-4-Kids**

Cover: 100% Polyester
Diameter: approx. 73 cm / Length: approx. 60 cm

EURO BLUE	LIGHT GREEN	MAGENTA	RAINBOW
RED	YELLOW		

Easy and safe handling thanks to spring-free safety bolt | High-quality windproof system for maximum frame flexibility in stronger gusts of wind | Flexible fibreglass ribs | Chrome-plated steel shaft | Rounded and enlarged tips for protection against injuries, rounded top | Colour-coordinated plastic crook handle



SC20 **Kids Umbrella**

Cover: 100% Polyester
Diameter: approx. 72 cm / Length: approx. 53,5 cm

COLOURED

170T polyester | Rib length: 40 cm/metal | Coloured plastic crook | Plastic tips and ferrule | Hook&loop closure | Safety opening





FA5547 | 5547 **Pocket Umbrella FARE®-AC Plus**

Cover: 100% Polyester
Diameter: approx. 100 cm / Length: approx. 31 cm

FARE

BLACK	GREY	NAVY BLUE	NEON ORANGE
NEON YELLOW	WHITE		

Polyester pongee | Convenient automatic function for quick opening | High-quality windproof system for maximum frame flexibility in stronger gusts of wind | Canopy with fashionable reflective piping in silver | Soft-touch handle with shiny release button and promotional labelling option | Case with fashionable reflective piping | Plastic handle

FA5460 | 5460 **Mini-Pocket Umbrella FARE®-AOC**

Cover: 100% Polyester
Diameter: approx. 97 cm / Length: approx. 28,5 cm

FARE

BEIGE	BLACK	BORDEAUX	BOTTLE GREEN
BROWN	CORAL	CYAN	EURO BLUE
GREY	LIGHT BLUE	LIGHT GREEN	LIGHT GREY
LILAC	LIME	MAGENTA	MINT
NAVY BLUE	NEON YELLOW	ORANGE	PETROL
PURPLE	RED	WHITE	YELLOW

Convenient dual automatic function for quick opening and closing | High-quality windproof system for maximum frame flexibility in stronger gusts of wind | Chrome-plated steel shaft | Soft-touch handle in canopy colour with silver release button | Elastic carrying cord and promotional labelling option | Case with black piping | Plastic handle



FA5002 | 5002 **Topless-Pocket Umbrella**

Cover: 100% Polyester
Diameter: approx. 98 cm / Length: approx. 23,5 cm

FARE

BLACK	EURO BLUE	GREEN
GREY	NAVY BLUE	ORANGE
RED	YELLOW	

Easy to use thanks to safety bolt | Windproof features for higher frame flexibility and improved stability in windy conditions | Soft-touch handle with elastic carrying cord and promotional labelling option | Plastic handle

FA6002 | 6002 **Pocket Umbrella FARE® 4Kids**

Cover: 100% Polyester
Diameter: approx. 98 cm / Length: approx. 26 cm

FARE

RAINBOW

Easy and safe handling thanks to spring-free safety bolt | High-quality windproof system for maximum frame flexibility in stronger gusts of wind, flexible fibreglass rails | Chrome-plated steel shaft | Rounded and enlarged tips for protection against injuries | Rounded top | Matching, hand-friendly soft-touch handle with promotional labelling option | Handle: Plastic

FA5008 | 5008 **Alu-Mini-Pocket Umbrella**

Cover: 100% Polyester
Diameter: approx. 90 cm / Length: approx. 23 cm
170 g/m²

FARE

BLACK	EURO BLUE	GREY
LIME	NAVY BLUE	ORANGE
RED	WHITE	

Easy to use thanks to safety bolt | Windproof features for higher frame flexibility and improved stability in windy conditions | Soft-touch handle with promotional labelling option | Suitable for handbags thanks to ultra-light weight | Plastic handle



FA5084 | 5084 **Pocket Umbrella FARE®-Mini Style**

Cover: 100% Polyester
Diameter: approx. 98 cm / Length: approx. 28 cm

FARE

BLACK/EURO BLUE	BLACK/GREY	BLACK/LIME
BLACK/MAGENTA	BLACK/ORANGE	BLACK/RED
BLACK/YELLOW		

Easy to use thanks to safety bolt | High-quality windproof system for maximum frame flexibility in stronger gusts of wind | Flexible fibreglass ribs | Canopy: 100% polyester pongee (recycled & waterSAVE®) | Attractive design thanks to coloured ribs, handle rings and seams | Soft-touch handle with promotional labelling option | Case with coloured seam | Plastic handle | Water-saving coloured waterSAVE® polyester-pongee cover material made from recycled plastics



FA5484 | 5484 **Pocket Umbrella FARE®-AOC-Mini Style**

Cover: 100% Polyester
Diameter: approx. 97 cm / Length: approx. 29 cm

FARE

BLACK/EURO BLUE	BLACK/GREY	BLACK/LIME
BLACK/MAGENTA	BLACK/NAVY BLUE	BLACK/ORANGE
BLACK/PETROL	BLACK/RED	BLACK/WHITE
BLACK/YELLOW		

Convenient dual automatic function for quick opening and closing | High-quality windproof system for maximum frame flexibility in stronger gusts of wind | Flexible fibreglass ribs | Canopy: 100% polyester pongee (recycled & waterSAVE®) | Attractive design thanks to coloured ribs, handle rings and seams | Hand-friendly, soft-touch handle with integrated release button and promotional labelling option | Convenient case with coloured seams and carrying straps | Plastic handle | Water-saving coloured waterSAVE® polyester-pongee cover material made from recycled plastics



FA5584 | 5584 **Pocket Umbrella FARE®-AC-Mini Style**

Cover: 100% Polyester
Diameter: approx. 94 cm / Length: approx. 28 cm

FARE

BLACK/EURO BLUE	BLACK/GREY	BLACK/LIME
BLACK/MAGENTA	BLACK/NAVY BLUE	BLACK/ORANGE
BLACK/PETROL	BLACK/RED	BLACK/WHITE
BLACK/YELLOW		

Convenient automatic function for quick opening | High-quality windproof system for maximum frame flexibility in stronger gusts of wind | Flexible fibreglass ribs | Canopy: 100% polyester pongee (recycled & waterSAVE®) | Attractive design thanks to coloured ribs, handle rings and seams | Soft-touch handle with release button and promotional labelling option | Convenient case with coloured seams and elastic drawstring in matching colour | Plastic handle | Water-saving coloured waterSAVE® polyester-pongee cover material made from recycled plastics



FA5639 | 5639 **AOC-Oversize-Pocket Umbrella FARE®-Seam**

Cover: 100% Polyester
Diameter: approx. 104 cm / Length: approx. 32 cm

FARE

BLACK/BLUE	BLACK/EURO BLUE	BLACK/LIGHT GREY
BLACK/LIME	BLACK/ORANGE	BLACK/RED
BLACK/YELLOW		

Polyester pongee | Convenient dual automatic function for quick opening and closing | High-quality windproof system for maximum frame flexibility in stronger gusts of wind | Striking canopy decoration with coloured panel seam piping | Contrasting matt/shiny soft-touch handle with integrated trigger button and promotional labelling option | Coloured grip loop | Case with press stud and coloured piping | Plastic handle



FARE

FA5412 | 5412 AOC-Pocket Umbrella

Cover: 100% Polyester
Diameter: approx. 98 cm / Length: approx. 30 cm

FARE

BLACK	BORDEAUX	EURO BLUE
GREEN	GREY	LIME
NAVY BLUE	OLIVE	ORANGE
RED	WHITE	YELLOW

Polyester pongee | Convenient dual automatic function for quick opening and closing of the umbrella | High-quality windproof system for maximum frame flexibility in stronger gusts of wind | Hand-friendly, soft-feel handle with integrated release button, elastic carrying cord and promotional labelling option | Plastic handle



FARE

FA5512 | 5512 AC-Mini-Pocket Umbrella

Cover: 100% Polyester
Diameter: approx. 94 cm / Length: approx. 30 cm

FARE

BLACK	GREEN	GREY
NAVY BLUE	ORANGE	RED
WHITE		

Polyester pongee | Convenient automatic function for quick opening | Windproof features for higher frame flexibility and improved stability in windy conditions | Chrome-plated steel shaft | Elegant look thanks to chrome-plated details | Soft-touch handle with chrome-plated release button | Elastic carrying cord and promotional labelling option | Plastic handle

NEW
COLOUR



FARE

FA5012 | 5012 Mini-Pocket Umbrella

Cover: 100% Polyester
Diameter: approx. 90 cm / Length: approx. 23 cm

FARE

BLACK	DARK GREEN	GREY
NAVY BLUE	RED	WHITE

Windproof features for higher frame flexibility and improved stability in windy conditions | Chrome-plated steel shaft | Plastic handle with promotional labelling option

l-merch



SC81 Mini Pocket Umbrella

Cover: 100% Polyester
Diameter: approx. 88 cm / Length: approx. 23 cm

BLACK	BROWN	LIGHT BLUE
LIGHT GREEN	NAVY BLUE	RED

Polyester Pongee | Rib length: 49 cm | 6-panel design | Aluminium with fibreglass ends | Metal tips | Anti-overturn aluminium frame (Windproof) | Hook&loop closure | Umbrella in polyester cover and polybag | Silver coloured knob | 3-section aluminium shaft



l-merch

SC90 Automatic Windproof Umbrella Plopp

Cover: 100% Polyester
Diameter: 97 cm / Length: 28,5 cm

BLACK	BLUE	NAVY BLUE
RED	WHITE	

3-section metal stick | With metal/fibreglass ribs and metal tips | Rubberised handle with hand strap | Polyester cover | Closing strap with hook-and-loop | Windproof



l-merch

SC40 Automatic-Umbrella Cover

Cover: 100% Polyester
Diameter: 96 cm / Length: 30 cm

BLACK	DARK BLUE	LAVENDER
PINK	SALMON	SKY BLUE
WHITE		

3-section metal stick | Metal ribs and tips | Rubberised handle with hand strap | Polyester pongee cover and sleeve | Closing strap with hook-and-loop

UMBRELLAS & RAIN PROTECTION (POCKET UMBRELLAS)

BEST SELLER

l-merch



SC80 Pocket Umbrella

Cover: 100% Polyester
Diameter: approx. 85 cm / Length: approx. 32 cm

BLACK	BLUE/WHITE	COLOURED
GREEN	GREEN/WHITE	LIGHT BLUE
NAVY BLUE	ORANGE	RED
RED/WHITE	ROYAL BLUE	WHITE
YELLOW		

190T polyester | Black plastic knob | Hook&loop closure | Rib length: 47 cm | 2-section metal shaft | Umbrella in coloured nylon cover and polybag

NEW

l-merch



SC50 Umbrella Regular

Cover: 100% Polyester
Diameter: 85 cm / Length: 32 cm

BLACK	BLUE	BLUE/WHITE
GREEN	GREEN/BLUE/RED/YELLOW	GREEN/WHITE
LIGHT BLUE	NAVY BLUE	ORANGE
RED	RED/WHITE	WHITE
YELLOW		

With hand opener | 2-section metal stick | Metal ribs | Plastic handle with hand strap | Polyester cover | Closing strap with hook-and-loop



FA5062 | 5062 Mini-Pocket Umbrella FiligRain Only95

Cover: 100% Polyester
Diameter: approx. 88 cm / Length: approx. 20,3 cm

BLACK	CREME	GREY
LIME	MAGENTA	NAVY BLUE
RED		

Easy to use thanks to safety bolt | High-quality windproof system for maximum frame flexibility in stronger gusts of wind | Black aluminium shaft | Certified polyester pongee (recycled) cover material, extra lightweight cover | Matt black plastic handle with promotional labelling option | Ultra-lightweight (95 grams) and compact size to fit in handbags

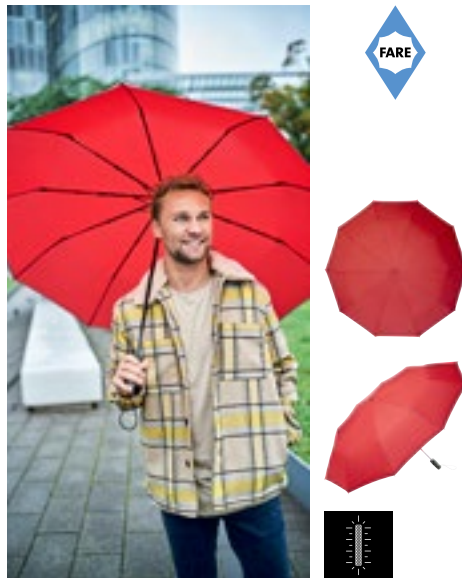

FA5222 | 5222 Golf Pocket Umbrella FARE®-Jumbo®

Cover: 100% Polyester
Diameter: approx. 117 cm / Length: approx. 34 cm

BLACK	BORDEAUX	GREY
NAVY BLUE	RED	WHITE

Polyester pongee | Easy to use thanks to safety bolt | High-quality windproof system for maximum frame flexibility in stronger gusts of wind | Special shield shape with ten segments | Canopy with fashionable reflective piping in silver | Hand-friendly, soft-feel handle with elastic carrying cord and promotional labelling option | Case with fashionable reflective piping



FA9158WS | 9158 Pocket Umbrella OekoBrella Shopping, waterSAVE®

Cover: 100% Polyester
Diameter: approx. 98 cm / Length: approx. 25,5 cm

BLACK	GREY	LIME
NATURE WHITE	NAVY BLUE	RED

Canopy: 100% polyester pongee (recycled & waterSAVE®) | Easy to use thanks to safety bolt | High-quality windproof system for maximum frame flexibility in stronger gusts of wind | Water-saving coloured waterSAVE polyester-pongee cover material made from recycled plastics | Real wood handle with carry loop in the same colour as the cover and with advertising potential | Case with zip closure can also be used as a practical shopping bag with storage compartment for the umbrella



RY5610 | UM5610 **Pocket Umbrella Khasi**

rPET
Diameter: approx. 95 cm / Length: approx. 56 cm

Stamina

BLACK 02	RED 60	ROYAL BLUE 05
WHITE 01		

190T rPET recycled polyester | Foldable rPET umbrella with matching bag | Shaft, ribs and tips in black | Natural wood handle, matching hook-and-loop fastening and manual opening mechanism

FA5029WS | 5029 **Pocket Umbrella OekoBrella, waterSAVE®**

Cover: 100% Polyester
Diameter: approx. 98 cm / Length: approx. 26.5 cm

FARE

BLACK	GREY	LIME
NATURE WHITE	NAVY BLUE	RED

Canopy: 100% polyester pongee (recycled & waterSAVE®), handle: real wood, shaft: steel | Easy to use thanks to safety bolt | High-quality windproof system for maximum frame flexibility in stronger gusts of wind | Real wood handle, promotional logo can be added | Water-saving coloured waterSAVE® polyester-pongee cover material made from recycled plastics

FA5429WS | 5429 **AOC-Pocket Umbrella OekoBrella, waterSAVE®**

Cover: 100% Polyester
Diameter: approx. 98 cm / Length: approx. 29 cm

FARE

BLACK	GREY	LIME
NATURE WHITE	NAVY BLUE	RED

Canopy: 100% polyester pongee (recycled & waterSAVE®) | Convenient dual automatic function for quick opening and closing | High-quality windproof system for maximum frame flexibility in stronger gusts of wind | Bamboo handle with black push-button and promotional labelling option | Water-saving coloured waterSAVE® polyester-pongee cover material made from recycled plastics



FA5460WS | 5460 **Mini-Pocket Umbrella FARE®-AOC, waterSAVE®**

Cover: 100% Polyester
Diameter: approx. 97 cm / Length: approx. 28.5 cm

FARE

BLACK	GREY	LIME	NATURE WHITE
NAVY BLUE	RED		

Canopy: 100% polyester pongee (recycled & waterSAVE®) | Convenient dual automatic function for quick opening and closing | High-quality windproof system for maximum frame flexibility in stronger gusts of wind | Chrome-plated steel shaft | Soft-touch handle in canopy colour with silver release button | Elastic carrying cord and promotional labelling option | Case with black piping | Plastic handle | Water-saving coloured waterSAVE® polyester-pongee cover material made from recycled plastics

FA5593 | 5593 **AC-Mini-Pocket Umbrella FARE®-Nature**

Cover: 100% Polyester
Diameter: approx. 100 cm / Length: approx. 30 cm

FARE

BLACK/CLOUDS	BLACK/WOOD
--------------	------------

Polyester pongee | Convenient automatic function for quick opening | High-quality windproof system for maximum frame flexibility in stronger gusts of wind | Chrome-plated steel shaft | Canopy coated on the outside with transfer print on the inside | Soft-touch handle with raised release button and promotional labelling option | Plastic handle

UMBRELLAS & RAIN PROTECTION (RAIN PROTECTION)



KX513 Reflective Cover For Backpacks Tilburg

100% Polyester
54 x 27 cm

SIGNAL YELLOW

Durable 120D Oxford polyester | Water-repellent | With reflective strips | Drawstring makes the cover easy to put over the backpack or satchel | Incl. Sewn-in storage bag (printable) with snap hook for the cover | Capacity: approx. 24 litres | Equipped with EAN barcode | Individually packed in a polyethylene bag



KX067 Reflective Super Premium Backpack Cover Eindhoven

100% Polyester
54 x 28 x 16 cm

BLACK NAVY YELLOW

300D Oxford polyester | Waterproof high-visibility fabric with elasticated drawstring and reflective strips | The cover is easy to put over the backpack or satchel | With integrated storage bag, capacity: approx. 24 litres | EN343 Specification | Equipped with EAN barcode | Individually packed in a polyethylene bag



NT5492 Hi-Vis Cover For Backpacks

100% Polyester
73 x 35 x 0,1 cm

YELLOW

With reflective stripes | Including drawcord



QX501 Waterproof Universal Rain Cover

100% Polyester
31 x 48 x 20 cm

BLACK FLUORESCENT YELLOW

210T Polyester | TearAway label | Waterproof fabric | Integrated packaway pouch | Drain hole for effective water management | Lightweight yet durable | Elasticated cord system for secure fit | Versatile sizing, fits 20-30 litre backpacks | Delivery without content / decoration

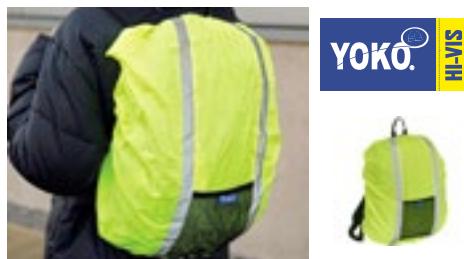

YK068 Hi-Vis Waterproof Backpack Cover

100% Nylon
One Size - 20-25 Litre

BLACK CAMOUFLAGE
HI-VIS ORANGE HI-VIS YELLOW
HI-VIS YELLOW/HI-VIS ORANGE

Suitable for most (20 - 25) litre rucksacks | Two 25mm vertical reflective tapes to enhance the visibility in the darkness | Front mesh pocket | Elasticated edging with simple fixing fasteners | All colours are 100% waterproof with taped inside seams | Waterproof 150D PU coated nylon | Suitable for screen print, transfer printing etc.

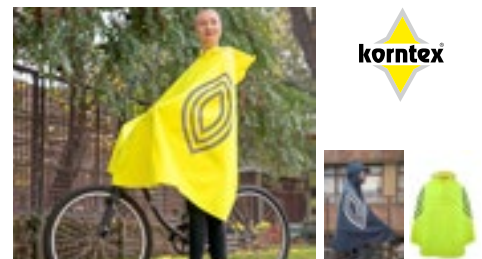

KX110 Super Premium Rain Poncho Rotterdam

100% Polyester
S, M, L

BLACK NAVY ORANGE
YELLOW

Waterproof 300D Oxford fabric (water column 8000 mm) | Hood can be worn over a cycling helmet | Hood with viewing window on the sides and a rain visor on the front | Elasticated loops for the wrists | The zip breast pocket provides space for your smartphone while driving; then poncho can then be stowed in it | EN343 Specification | With a modern reflector design | With loop for hanging and drying | Equipped with EAN barcode



KX515 Promo Bicycle-Saddle Cover Meilen

100% Polyester
One Size

BLACK BLUE RED
SIGNAL ORANGE SIGNAL YELLOW WHITE

Water-repellent promotional bike saddle cover



NT6337 Bicycle Cover Basic

100% Polyester
25,5 x 17,5 x 6 cm

COBALT BLUE LIGHT GREEN ORANGE
RED WHITE

190T polyester | PU Interior coating | Rainproof



NT9070 Saddlecover

100% Polyester
One Size

BABYBLUE BLACK BOTTLE GREEN
GREY LIGHT GREEN NAVY
NEON ORANGE ORANGE PURPLE
RED REFLEX BLUE ROYAL BLUE
WHITE YELLOW

Water-resistant coating



NT9137 PVC Poncho Universum

Poncho: 100% Polyvinyl chloride
90 x 120 cm

BLACK	LIGHT GREEN	ORANGE
PALE BLUE	RED	WHITE
YELLOW		

Colour of poncho transparent like plastic ball | Snap hook | Diameter approx. 6.4 cm | Packing: 100% ABS-Plastic | Dimensions of the poncho approx. 90 x 120 cm



NT9504 Poncho Oxford

Poncho: 100% Polyethylene
127 x 140 cm (Dimensions of unpacked product)

ORANGE	RED	TRANSPARENT
YELLOW		

THE universal poncho | 0.022 mm Polyethylene | Small pack size (approx. 15 x 9.5 cm), supplied in individual bag

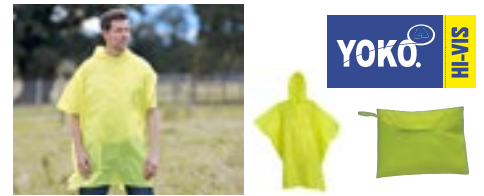

YK470 Promo Poncho

100% Polyester
Kids, Regular, Large

BLACK	GOLD	HI-VIS ORANGE
HI-VIS YELLOW	NAVY	SILVER

Made of lightweight shower-proof PU coated polyester with inside stitched and taped seams | Large hood | Neck zip | Supplied with a self-fabric pouch | Large decoration area for screen printing & heat transfer



KX107 Raining Poncho Sumatra For Kids & Adults

100% polyethylene
Kids (102 x 76 cm), Adults (127 x 102 cm)

BLACK	BLUE	RED
SIGNAL ORANGE	SIGNAL YELLOW	TRANSPARENT

Universal rain poncho for children and adults | Small and handy: Fits in any pocket | Designed for single use | Made from 0.02-mm-thick polyethylene | Equipped with EAN barcode | Individually packed in a polyethylene bag



SP010 Splashmacs Poncho

100% Polyvinyl Chloride
One Size

BLACK	CLEAR	FUCHSIA
NAVY	RED	SAPPHIRE
SILVER	YELLOW	

PVC poncho style rain cape | Popper neck fastenings | Drawstring hood | Can be opened up and laid flat to be doubled as a groundsheet | Comes in a press fastened carry case with a drawstring handle | Carry case (in the same colour as the Poncho) branded on one side, other side free for decoration



RY5600 Poncho Damper

PVC
18 x 22,5 cm

RED 60	ROYAL BLUE 05	YELLOW 03
--------	---------------	-----------

Waterproof, foldable poncho with hood and arm openings | Heat-sealed edges and press-stud closure at the side | PVC

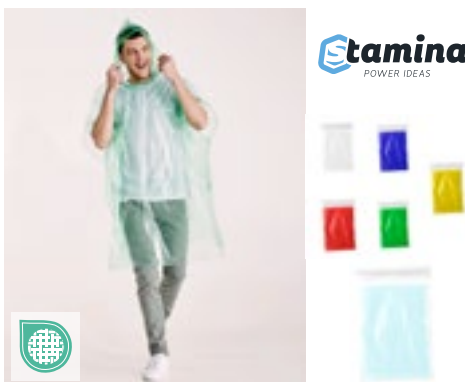

RY5601 Raining Poncho Shaka

100% Polyethylene
127 x 102 cm

FERN GREEN 226	RED 60	ROYAL BLUE 05
WHITE 01	YELLOW 03	

Transparent, one-size rain poncho for adults with hood and arm openings | Low-density polyethylene (LDPE)



RY5602 Raining Poncho Vostok

PLA
127 x 102 cm

TRANSPARENT 00

Compostable rain poncho | Transparent, one-size, with hood and arm openings | Polylactic acid (PLA)



RY5603 Rain Coat Baikal

100% Polyester
72 x 86 cm

RED 60	ROYAL BLUE 05	WHITE 01
YELLOW 03		

Waterproof raincoat with heat-sealed edges | Front closure with four press studs | Side flap pockets | Cuffs with adjustable button | Three ventilation holes on the back | Adjustable hood with drawstring | Bag: 100% EVA



C1522 343

11

Soft Toy & Give-aways

TEDDIES, ANIMALS & CO.....	327
SQUEEZE FIGURES	337
SQUEAKY DUCKS	339
GIVE-AWAYS & FLAGS	341



MBW160462 | M160462
Schmoozies® Beer
 100% Polyester, Underside: microfibre
 4,2 x 7 x 7,5 cm (Length x Width x Height)Mbw



MBW160489 | M160489
Schmoozies® Tennis Ball
 100% Polyester, Underside: microfibre
 7 x 7 x 6 cm (Length x Width x Height) Mbw



MBW160507 | M160507
Schmoozies® Bat
 100% Polyester, Underside: microfibre
 7 x 19 x 7,5 cm (Length x Width x Height) Mbw



MBW160770 | M160770
Schmoozies® Unicorn
 100% Polyester, Underside: microfibre
 9,5 x 6,5 x 12 cm (Length x Width x Height)
 Mbw



MBW60432 | M160432
Schmoozies® Frog
 100% Polyester, Underside: microfibre
 8 x 7 x 7,5 cm (Length x Width x Height) Mbw



MBW60440 | M160440
Schmoozies® Cow
 100% Polyester, Underside: microfibre
 7 x 7,5 x 8,5 cm (Length x Width x Height)Mbw



MBW60442 | M160442
Schmoozies® Moose
 100% Polyester, Underside: microfibre
 9 x 8,5 x 9 cm (Length x Width x Height) Mbw



MBW60443 | M160443
Schmoozies® Santa Claus
 100% Polyester, Underside: microfibre
 9 x 8,5 x 6,5 cm (Length x Width x Height)Mbw



MBW160450 | M160450
Schmoozies® Santa's Boot
 100% Polyester, Underside: microfibre
 11 x 7,5 x 10 cm (Length x Width x Height)
 Mbw



MBW160451 | M160451
Schmoozies® Christmas Tree
 100% Polyester, Underside: microfibre
 4 x 8,5 x 9,5 cm (Length x Width x Height)Mbw



MBW161302 | M161302
Schmoozies® Snowman
 100% Polyester, Underside: microfibre
 8,5 x 6 x 7,55 cm (Length x Width x Height)
 Mbw



MBW60435 | M160435
Schmoozies® Ladybird
 100% Polyester, Underside: microfibre
 7 x 7,5 x 8 cm (Length x Width x Height) Mbw



MBW60445 | M160445
Schmoozies® Mouse
 100% Polyester, Underside: microfibre
 7 x 11 x 10 cm (Length x Width x Height) Mbw



MBW60446 | M160446
Schmoozies® Rabbit
 100% Polyester, Underside: microfibre
 8,5 x 7 x 8 cm (Length x Width x Height) Mbw



MBW60425 | M160425
Schmoozies® Dog
 100% Polyester, Underside: microfibre
 6 x 13,5 x 9 cm (Length x Width x Height) Mbw



MBW60447 | M160447
Schmoozies® Cat
 100% Polyester, Underside: microfibre
 7,5 x 7,5 x 9,5 cm (Length x Width x Height)
 Mbw

SOFT TOY & GIVE-AWAYS (TEDDIES, ANIMALS & CO.)



MBW60465 | M160465
Schmoozies® Bear

100% Polyester, Underside: microfibre
7 x 8 x 7,5 cm (Length x Width x Height) Mbw



MBW60469 | M160469
Schmoozies® Owl

100% Polyester, Underside: microfibre
7 x 7 x 7 cm (Length x Width x Height) Mbw



MBW60755 | M160755
Schmoozies® Soccer Ball

100% Polyester, Underside: microfibre
7 x 7 x 7 cm (Length x Width x Height) Mbw



MBW60767 | M160767
Schmoozies® Team Spirit

100% Polyester, Underside: microfibre
5 x 7 x 7 cm (Length x Width x Height) Mbw



MBW160781 | M160781
Schmoozies® Monster

100% Polyester, Underside: microfibre
8 x 9 x 8 cm (Length x Width x Height) Mbw



MBW160939 | M160939
MiniFeet® Team Spirit With Anti-Stress Function

100% Polyester, Underside: microfibre
4 x 7 x 8 cm (Length x Width x Height) Mbw



MBW160821 | M160821
MiniFeet® Plush Unicorn Lulu

100% Polyester
31 x 21,5 x 25 cm (Length x Width x Height) Mbw



MBW160890 | M160890
MiniFeet® Dragon Smilla

100% Polyester
33 x 28 x 22 cm (Length x Width x Height)Mbw



MBW160891 | M160891
MiniFeet® Dragon Edda

100% Polyester
33 x 24 x 22 cm (Length x Width x Height)Mbw



MBW160892 | M160892
MiniFeet® Dragon Ragnar

100% Polyester
34 x 22 x 20 cm (Length x Width x Height)Mbw



MBW160893 | M160893
MiniFeet® Dragon Magnus

100% Polyester
32 x 21 x 22 cm (Length x Width x Height)Mbw



MBW160067 | M160067
MiniFeet® Bear Soggi

100% Polyester
13 x 20 x 18 cm (Length x Width x Height)Mbw



MBW160364 | M160364
MiniFeet® Bear Bodo

100% Polyester
S: 11 x 21 x 18 (24) cm (Length x Width x Height) Mbw



MBW160717 | M160717
MiniFeet® Frog Torge

100% Polyester
19 x 23 x 20 cm (Length x Width x Height)Mbw



MBW160699 | M160699
MiniFeet® Rabbit Wenke

100% Polyester
19 x 23 x 20 cm (Length x Width x Height)Mbw



MBW160700 | M160700
MiniFeet® Dog Sönke

100% Polyester
23 x 23 x 20 cm (Length x Width x Height)Mbw



MBW160701 | M160701
MiniFeet® Panda Thore
 100% Polyester
 20 x 23 x 20 cm (Length x Width x Height)Mbw



MBW160709 | M160709
MiniFeet® Bear Björn
 100% Polyester
 20 x 23 x 20 cm (Length x Width x Height)Mbw



MBW160950 | M160950
MiniFeet® RecycleBear
 100% Polyester
 S: 16 x 24 x 20 cm, M: 21,5 x 29,5 x 25 cm
 (Length x Width x Height) Mbw



MBW60012 | M160012
MiniFeet® Zoo Animal Monkey Bjarne
 100% Polyester
 20 x 20 x 16,5 cm (Length x Width x Height) Mbw



MBW60030 | M160030
MiniFeet® Zoo Animal Elephant Linus
 100% Polyester
 18 x 16 x 17,5 cm (Length x Width x Height) Mbw



MBW60031 | M160031
MiniFeet® Zoo Animal Giraffe Gabi
 100% Polyester
 18,5 x 17,5 x 18,5 cm (Length x Width x Height) Mbw



MBW60032 | M160032
MiniFeet® Zoo Animal Tiger David
 100% Polyester
 20 x 16,5 x 16 cm (Length x Width x Height) Mbw



MBW60033 | M160033
MiniFeet® Zoo Animal Lion Ole
 100% Polyester
 20 x 17,5 x 15,5 cm (Length x Width x Height) Mbw



MBW60034 | M160034
MiniFeet® Zoo Animal Moose Emil
 100% Polyester
 16,5 x 16,5 x 20 cm (Length x Width x Height) Mbw



MBW60035 | M160035
MiniFeet® Zoo Animal Horse Claudia
 100% Polyester
 20 x 16 x 16 cm (Length x Width x Height)Mbw



MBW60037 | M160037
MiniFeet® Zoo Animal Zebra Zora
 100% Polyester
 19 x 16 x 16,5 cm (Length x Width x Height) Mbw



MBW60064 | M160064
MiniFeet® Plush Bear Max S
 100% Polyester
 5 x 13 x 15 (20) cm (Length x Width x Height) Mbw



MBW60082 | M160082
MiniFeet® Zoo Animal Cow Clara
 100% Polyester
 17 x 17 x 16 cm (Length x Width x Height)Mbw



MBW60228 | M160228
MiniFeet® Plush Bear Ben
 100% Polyester
 7 x 15 x 14 (21) cm (Length x Width x Height) Mbw



MBW60263 | M160263
MiniFeet® Plush Rhino Leif
 100% Polyester
 12 x 14 x 14,5 cm (Length x Width x Height) Mbw



MBW60264 | M160264
MiniFeet® Plush Hippo Tanja
 100% Polyester
 12,5 x 14 x 14,5 cm (Length x Width x Height) Mbw

BEST SELLER

SOFT TOY & GIVE-AWAYS (TEDDIES, ANIMALS & CO.)



MBW60288 | M160288
MiniFeet® Plush Penguin Phillip

100% Polyester
8,5 x 12 x 15 cm (Length x Width x Height)
Mbw



MBW60321 | M160320
MiniFeet® Bear Merle

100% Polyester
11 x 15 x 15 cm (Length x Width x Height)Mbw



MBW60343 | M160343
MiniFeet® Plush Monkey Erik

100% Polyester
19 x 14,5 x 14,5 cm (Length x Width x Height)
Mbw



MBW60345 | M160345
MiniFeet® Plush Mole Leve

100% Polyester
11 x 14,5 x 13 cm (Length x Width x Height)
Mbw



MBW60346 | M160346
MiniFeet® Plush Fox Arne

100% Polyester
18,5 x 14,5 x 15,5 cm (Length x Width x Height)
Mbw



MBW60347 | M160347
MiniFeet® Plush Mouse Vivien

100% Polyester
15 x 15 x 16 cm (Length x Width x Height)Mbw



MBW60348 | M160348
MiniFeet® Plush Rabbit Gönna

100% Polyester
11 x 14,5 x 19,5 cm (Length x Width x Height)
Mbw



MBW60381 | M160381
MiniFeet® Plush Frog Hans

100% Polyester
10 x 14 x 14,5 cm (Length x Width x Height)
Mbw



MBW60389 | M160389
MiniFeet® Plush Cow Cordula

100% Polyester
13 x 13,5 x 14 cm (Length x Width x Height)
Mbw



MBW60390 | M160390
MiniFeet® Plush Moose Oke

100% Polyester
11 x 15 x 18,5 cm (Length x Width x Height)
Mbw



MBW160951 | M160951
MiniFeet® RecycleBear® Ice

100% Polyester
M: 19,5 x 20,5 x 23 cm (Length x Width x Height)
Mbw



MBW160952 | M160952
MiniFeet® RecycleBear® Nature

100% Polyester
M: 19,5 x 22 x 24 cm (Length x Width x Height)
Mbw



MBW60391 | M160391
MiniFeet® Plush Lion Henning

100% Polyester
13 x 14,5 x 15 cm (Length x Width x Height)
Mbw



MBW60600 | M160200
MiniFeet® Moose Caro

100% Polyester
10 x 13 x 15 cm (Length x Width x Height)Mbw



MBW60625 | M160625
MiniFeet® Zoo Animal Frog Arwin

100% Polyester
13 x 15,5 x 16 cm (Length x Width x Height)
Mbw



MBW60626 | M160626
MiniFeet® Zoo Animal Donkey Alex

100% Polyester
16,5 x 16 x 18 cm (Length x Width x Height)
Mbw

BEST SELLER



MBW60656 | M160656 **MiniFeet® Plush Bear Moritz**

100% Polyester
11 x 12,5 x 14 cm (Length x Width x Height)

BEIGE BROWN CREME
DARK BROWN

MBW160953 | M160953 **MiniFeet® RecyclRabbit®**

100% Polyester
S (21 x 18,5 x 20 cm), M (26 x 21 x 25 cm)

CREME

MM01 | MM01 **Bracken Bear**

78% Acrylic / 22% Polyester
S (13 cm), M (22 cm), L (32 cm)

LIGHT BROWN

Cute bear with a heart-shaped nose and bright eyes | Very soft and snuggly plush material | Suitable for mini T-shirt (MBW40910) size S | Sitting height: 14 cm

Made from 100% used and recycled PET bottles | The eyes and nose are embroidered, no additional plastic parts are used. As a result, they too can undergo further recycling and protect the environment | Depending on the size of the article, around 4 to 6 PET bottles (500 ml) are used to manufacture the material | Main material: 100% recycled polyester, Filling material: 100% recycled polyester fibres | Design protection | Sustainability | EN 71 | Bunny size S wears shirt size M, bunny size M wears shirt size L | Sitting height: S: 20 cm, M: 25 cm

Light brown coloured bean filled bear with blue tartan ribbon | Contrast pads on paws and feet | Complies with EN71 European Toy Safety regulations | Suitable for children of all ages



MM88 | MM88 **Teddy Hoodie**

100% Cotton
M, L
160 g/m²

NAVY RED

MM71 | MM71 **Teddy T-Shirt**

100% Cotton (Sublimations White: 100% Polyester)
S, M, L
160 g/m²

S, M, L

FUCHSIA	NAVY	RED
SUBLIMATIONS WHITE	WHITE	

S, M

BLACK	ROYAL
-------	-------

M

BABY BLUE	BABY PINK	BOTTLE GREEN
-----------	-----------	--------------

JN504 | JN504 **Mini-T**

100% Cotton
One Size (14 x 17 cm)
150 g/m²

BLACK	BROWN	DARK GREY (SOLID)
GOLD YELLOW	LIME GREEN	NAVY
ORANGE	RED	ROYAL
TURQUOISE	WHITE	

Long Sleeves | Size medium fits size medium bears, size large fits size large bears | Bear not included | Not suitable for children under 36 months

Size small fits size small bears, size medium fits size medium bears, size large fits size large bears | Plain cotton jersey T | Not suitable for children under 36 months

Mini T-shirt in one size | Single jersey | Suitable for logo print or embroidery | Dimensions: 14 cm wide, 17 cm long

SOFT TOY & GIVE-AWAYS (TEDDIES, ANIMALS & CO.)

BEST SELLER



BEST SELLER



MBW40910 | M140900 Mini-T-Shirt

90% Polyester / 10% Cotton
S (8 x 15 cm), M (10 x 19 cm), L (12x 22,5 cm)

Mbw

BLACK	BLUE	DARK BLUE	GREEN
LIGHT GREEN	ORANGE	PINK	PURPLE
RED	TURQUOISE	WHITE	YELLOW

Mini T-shirts that suit cuddly toys from MBW | Size S suitable for: MBW60264, MBW60263, MBW60391, MBW60390, MBW60389, MBW60381, MBW60348, MBW60347, MBW60346, MBW60345, MBW60344, MBW60343, MBW60342, MBW60656, MBW60228, MBW60064, MBW60627, MBW60288, MBW60600, MBW60321, MBW60626, MBW60625, MBW60082, MBW60037, MBW60035, MBW60034, MBW60033, MBW60032, MBW60031, MBW60030, MBW60012 | Size M suitable for: MBW160717, MBW160709, MBW160706, MBW160701, MBW160700, MBW160699, MBW160364, MBW160067, MBW160950 (S), MBW160953 (S) | Size L suitable for: MBW160950 (M), MBW160953 (M), MBW160951, MBW160952

MM060 | MM060 Print Me

100% Polyester
Lamb = 19 cm / Bear, Bunny, Dog, Elephant, Giraffe, Lion, Unicorn = 20 cm / Cat, Cow, Kangaroo, Orang-Utan, Reindeer = 21 cm / Dragon, Owl, Penguin = 22 cm / Highland Cow, Teddy White = 23 cm / Koala, Sloth, Teddy = 24 cm

Mumbles

BEAR RAINBOW	BLACK & WHITE COW	BLUE BUNNY	BLUE DRAGON
BUNNY GREY	BUNNY WHITE	CAT BLACK-WHITE	DOG
ELEPHANT GREY	GIRAFFE BROWN	HIGHLAND COW BROWN	KANGAROO LIGHT BROWN
KOALA BEAR GREY	LAMB CREAM	LION BROWN	ORANG-UTAN
OWL LIGHT BROWN	PENGUIN GREY-WHITE	PINK BUNNY	REINDEER LIGHT BROWN
SLOTH BROWN	TEDDY BLUE	TEDDY LIGHT BROWN	TEDDY PINK
TEDDY WHITE	UNICORN PINK		

100% Polyester Plush | All with soft plush white tummies for vinyl and sublimation printing | Can also be worn with the medium size T Shirts and Jumpers from the Mumbles Clothing collection | Complies with EN71 European Toy Safety regulations | Remove all hang tags and their fasteners before giving these items to a child | Suitable for all ages

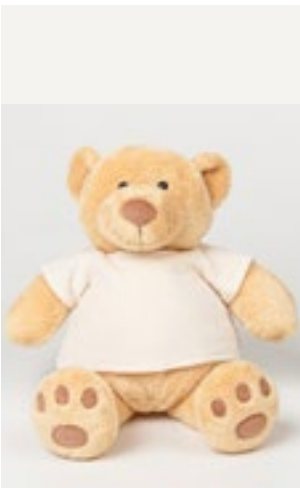

MM21 | MM21 Honey Bear

100% Polyester
M (28 cm), L (38 cm)

Mumbles

LIGHT BROWN

Honey coloured, chubby soft plush bear | Matching nose and feet detail | Comes dressed in a cream velour t-shirt | Complies with EN71 European Toy Safety regulations | Suitable for children of all ages

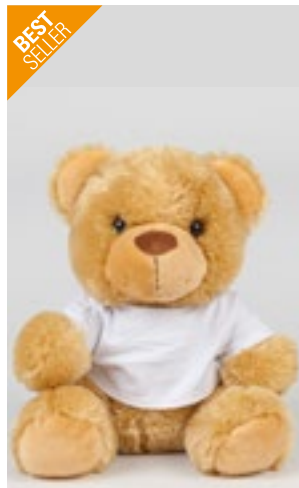

MM30 | MM030 Bear In A T-Shirt

100% Polyester, T-Shirt: 100% Cotton
S (16 cm), M (23 cm)

Mumbles

BROWN CREAM

Bear: 100% Polyester, T-Shirt: 100% Cotton (140 g/m²) | Plush cream and mid brown coloured bears | White cotton removable short sleeved T-Shirt | Complies with EN71 European Toy Safety regulations | Suitable for children of all ages | Bean Filled Bottom and Feet



MM83 | MM83 Teddy Jumper

100% Acrylic
S, M, L

Mumbles

S, M, L

WHITE

M

BABY BLUE

BABY PINK

M, L

CREAM

NAVY

Raglan Sleeves | Rib detail at hem, cuff and neck | Size small fits size small bears, size medium fits size medium bears, size large fits size large bears | Not suitable for children under 36 months

**BEST
SELLER**



NT5013
T-Shirt For Plush Figures

100% Cotton
9 x 21 cm



MM033 | MM033
Reindeer

100% Polyester
M (21 cm)

Mumbles



MM16 | MM16
Classic Jointed Teddy Bear

78% Acrylic / 22% Polyester
S (13 cm), M (22 cm)

Mumbles



MM18 | MM018
Rabbit

100% Polyester
M (26 cm)

Mumbles



NT5012
Plush Teddy Bear Barney

19,5 x 19,5 x 15 cm



NT8084
Plush Hippo

19 x 19 x 12 cm



NT8091
Plush Mouse Speedy

19 x 12 x 17 cm



MM03 | MM03
Brumble Bear

100% Polyester
M (23 cm)

Mumbles



MM032 | MM032
Velvet Bear

100% Polyester
S (20 cm), M (30 cm), L (40 cm)

Mumbles



MM061 | MM061
Print Me Eco Polar Bear

100% Polyester
M (22 cm)

Mumbles



MM050 | MM050
Zippie Bunny

100% Polyester
One Size (32 cm)

Mumbles



MM051 | MM051
Zippie Teddy

100% Polyester
One Size (32 cm)

Mumbles



MM572 | MM572
Zippie Sloth

100% Polyester
L (31 cm)

Mumbles



MM574 | MM574
Zippie Koala Bear

100% Polyester
L (33 cm)

Mumbles



MM575 | MM575
Zippie Kangaroo

100% Polyester
L (32 cm)

Mumbles



MM576 | MM576
Zippie Lamb

100% Polyester
L (35 cm)

Mumbles

SOFT TOY & GIVE-AWAYS (TEDDIES, ANIMALS & CO.)



MM052 | MM052 **Zippie Dog**
100% Polyester
One Size (32 cm) **Mumbles**



MM054 | MM054 **Zippie Owl**
100% Polyester
One Size (30 cm) **Mumbles**



MM561 | MM561 **Zippie Angel**
100% Polyester
One Size (42 cm) **Mumbles**



MM566 | MM566 **Zippie Penguin**
100% Polyester
One Size (32 cm) **Mumbles**



MM560 | MM560 **Zippie Reindeer**
100% Polyester
One Size (32 cm) **Mumbles**



MM556 | MM556 **Zippie New Baby Bear**
100% Polyester
One Size (40 cm) **Mumbles**



MM558 | MM558 **Zippie Elephant**
100% Polyester
One Size (32 cm) **Mumbles**



MM564 | MM564 **Zippie Giraffe**
100% Polyester
One Size (34 cm) **Mumbles**



MM565 | MM565 **Zippie Highland Cow**
100% Polyester
37 cm **Mumbles**



MM569 | MM569 **Zippie Lion**
100% Polyester
One Size (30 cm) **Mumbles**



MM570 | MM570 **Pink Unicorn Zippie**
100% Polyester
One Size (34 cm) **Mumbles**



MM701 | MM701 **Baby Multi Coloured Comforter With Rattle**
100% Polyester
Blanket: 31 x 31 cm **Mumbles**



NT6474 | **Plush Cloth Relax**
100% Polyester
19 x 19 x 0,5 cm



MM751 | **MM751** | **Animal Blanket**
100% Polyester
75 x 75 cm
Mumbles



MM700 | **MM700** | **Baby Animal Comforter With Rattle**
100% Polyester
Blanket: 26 x 26 cm
Mumbles



MM019 | **MM019** | **Lamb Comforter**
100% Polyester
M (25 x 32 cm)
Mumbles



MM020 | **MM020** | **Monkey Comforter**
100% Polyester
M (30 x 30 cm)
Mumbles



MM034 | **MM034** | **Rabbit And Blanket**
100% Polyester
M (22 cm)
Mumbles



MM606 | **MM606** | **Hippo With Blanket**
100% Polyester
One Size (30 cm)
Mumbles



MBW160027 | **M160027** | **Polar Bear Freddy**
100% Polyester
S, M, L
Mbw



MBW160230 | **M160230** | **Seal Silvia**
100% Polyester
S, M
Mbw



MBW60342 | **M160342** | **MiniFeet® Plush Crocodile Jonas**
100% Polyester
16 x 13 x 13,5 cm (Length x Width x Height)
Mbw



MBW60344 | **M160344** | **MiniFeet® Plush Dog Gabriel**
100% Polyester
12,5 x 15 x 15 cm (Length x Width x Height)
Mbw



MBW60627 | **M160627** | **MiniFeet® Plush Raven Karl**
100% Polyester
12,5 x 16,5 x 15 (21) (Length x Width x Height)
Mbw

SOFT TOY & GIVE-AWAYS (TEDDIES, ANIMALS & CO.)



MM053 | MM053 **Zippie Dinosaur**
100% Polyester
One Size (33 cm) **Mumbles**



MM555 | MM555 **Zippie Rainbow Bear**
100% Polyester
One Size (30 cm) **Mumbles**



MM550 | MM550 **Giant Zippie Bunny**
100% Polyester
XXL (50 cm) **Mumbles**



MM563 | MM563 **Zippie Father Christmas**
100% Polyester
L (33 cm) **Mumbles**



MM567 | MM567 **Zippie Snowman**
100% Polyester
L (32 cm) **Mumbles**



MM578 | MM578 **Zippie Black & White Cow**
100% Polyester
L (30 cm) **Mumbles**



MM579 | MM579 **Zippie Blue Dragon**
100% Polyester
L (34 cm) **Mumbles**



MM580 | MM580 **Zippie Orang-Utan**
100% Polyester
L (33 cm) **Mumbles**



MBW160706 | M160706 **MiniFeet® Rhino Svea**
100% Polyester
20 x 23 x 20 cm (Length x Width x Height) **Mbw**



MM24 | MM24 **Super-Size Honey Bear 3XL**
100% Polyester
3XL (62 cm) **Mumbles**



MM573 | MM573 **Christmas Zippie Bear**
100% Polyester
L (35 cm) **Mumbles**



MM800 | MM800 **Squidgy's**
95% Polyester / 5% Elastane
L (29 cm) **Mumbles**



BEST SELLER



MBW24243 | M124243 **SQUEEZIES® Firefighter Bert®**

100% Polyurethane
6 x 7,5 x 9,5 cm (Length x Width x Height)

Mbw

STANDARD

Anti-stress ball in the shape of a figure, with a round belly and smile guarantee | Simply squash to relieve stress | Product is made of a material that always allows it to return to its original shape | Design protection throughout the EU

MBW124220 | M124220 **SQUEEZIES® Ambulance Officer Bert®**

100% Polyurethane
6 x 8 x 10 cm (Length x Width x Height) Mbw



BEST SELLER



MBW24238 | M124238 **SQUEEZIES® Electrician Bert®**

100% Polyurethane
6,5 x 7,5 x 10 cm (Length x Width x Height) Mbw

MBW24244 | M124244/24244 **SQUEEZIES® Worker Bert®, Blue**

100% Polyurethane
6 x 7,5 x 10 cm (Length x Width x Height) Mbw

MBW24249 | M124249 **SQUEEZIES® Painter Bert®**

100% Polyurethane
6 x 7,5 x 9,5 cm (Length x Width x Height) Mbw

MBW24251 | M124251 **SQUEEZIES® Roofer Bert®**

100% Polyurethane
6 x 7 x 10 cm (Length x Width x Height) Mbw

BEST SELLER



BEST SELLER



MBW24261 | M124261 **SQUEEZIES® Construction Worker Bert®**

100% Polyurethane
6 x 7 x 10 cm (Length x Width x Height) Mbw

MBW24291 | M124291 **SQUEEZIES® Carpenter Bert®**

100% Polyurethane
6 x 7 x 10 cm (Length x Width x Height) Mbw

MBW24258 | M124258 **SQUEEZIES® Chimney Sweeper Bert®**

100% Polyurethane
6,5 x 7,5 x 10 cm (Length x Width x Height) Mbw

MBW24290 | M124290 **SQUEEZIES® Garbage Collector Bert®**

100% Polyurethane
9,5 x 6,5 x 10,5 cm (Length x Width x Height) Mbw



MBW24272 | M124272 **SQUEEZIES® Gardener Bert®**

100% Polyurethane
6 x 8 x 10,5 cm (Length x Width x Height) Mbw

MBW24269 | M124269 **SQUEEZIES® Soldier Bert®**

100% Polyurethane
6,5 x 7,5 x 10 cm (Length x Width x Height) Mbw

MBW24247 | M124247 **SQUEEZIES® Dr. Bert®**

100% Polyurethane
6 x 7,5 x 9,5 cm (Length x Width x Height) Mbw

MBW24268 | M124268 **SQUEEZIES® Nurse Berta®**

100% Polyurethane
6,5 x 7 x 9 cm (Length x Width x Height) Mbw

SOFT TOY & GIVE-AWAYS (SQUEEZE FIGURES)



MBW24296 | M124296
SQUEEZIES® Dentist Bert®
 100% Polyurethane
 6 x 7 x 9,5 cm (Length x Width x Height) Mbw



MBW24297 | M124297
SQUEEZIES® Consultant Bert®
 100% Polyurethane
 6 x 8 x 10 cm (Length x Width x Height) Mbw



MBW24277 | M124277
SQUEEZIES® Busy Berta®
 100% Polyurethane
 6,5 x 7,5 x 9,5 cm (Length x Width x Height) Mbw



MBW24250 | M124250
SQUEEZIES® Busy Bert®
 100% Polyurethane
 6 x 7,5 x 10 cm (Length x Width x Height) Mbw



MBW24262 | M124262
SQUEEZIES® Gold Bert®
 100% Polyurethane
 6 x 7 x 9,5 cm (Length x Width x Height) Mbw



MBW24252 | M124252
SQUEEZIES® Gourmet Bert®
 100% Polyurethane
 6 x 7 x 10 cm (Length x Width x Height) Mbw



MBW24260 | M124260
SQUEEZIES® Swimmer Bert®
 100% Polyurethane
 6 x 7,5 x 9,5 cm (Length x Width x Height) Mbw



MBW24271 | M124271
SQUEEZIES® Soccer Bert®
 100% Polyurethane
 6 x 9 x 9,5 cm (Length x Width x Height) Mbw



MBW24285 | M124285
SQUEEZIES® Super Bert®
 100% Polyurethane
 6 x 8 x 9,5 cm (Length x Width x Height) Mbw



MBW24267 | M124267
SQUEEZIES® Santa Bert®
 100% Polyurethane
 6,5 x 7 x 9,5 cm (Length x Width x Height) Mbw



MBW24270 | M124270
SQUEEZIES® Angel Bert®
 100% Polyurethane
 6 x 7,5 x 9,5 cm (Length x Width x Height) Mbw



MBW24242 | M124242
SQUEEZIES® Poli Bert®
 100% Polyurethane
 6 x 7 x 10 cm (Length x Width x Height) Mbw



MBW24256 | M124256
SQUEEZIES® Body Bert®
 100% Polyurethane
 6 x 7,5 x 9,5 cm (Length x Width x Height) Mbw



MBW124226 | M124226
SQUEEZIES® Köbes Bert®
 100% Polyurethane
 6,5 x 8,5 x 9,5 cm (Length x Width x Height) Mbw



MBW24229 | M124229
SQUEEZIES® Carpenter Bert®
 100% Polyurethane
 6 x 7,5 x 10 cm (Length x Width x Height) Mbw



MBW24273 | M124273
SQUEEZIES® Bavarian Bert®
 100% Polyurethane
 6 x 8 x 10 cm (Length x Width x Height) Mbw



MBW31176 | M131175
Schnabels® Racing Duck With Metal Plate
 100% Polyvinyl Chloride
 7,5 x 6 x 7 cm (Length x Width x Height) Mbw



Schnabels®

MBW131051 | M131051 **Schnabels® Squeaky Duck Giant**

100% Polyethylen-Vinylacetat
 30 x 25,5 x 24,5 cm (Length x Width x Height)

Mbw

BLACK	BLUE
GREEN	PINK
RED	YELLOW/ORANGE

100% PVC | Cheerful and happy plastic bath duck in a funny outfit | Produced in accordance with EN71



MBW31000 | M131004
Schnabels® Squeaky Duck
 100% Polyvinyl Chloride
 8 x 6,5 x 7 cm (Length x Width x Height) Mbw



MBW131280 | M131280
Schnabels® Squeaky Duck UV-Colour Change
 100% Polyvinyl chloride
 7,5 x 6,5 x 7 cm (Length x Width x Height)Mbw



MBW31270 | M131004
Schnabels® Squeaky Duck Glitter
 100% Polyvinyl chloride
 8 x 6,5 x 7 cm (Length x Width x Height) Mbw



MBW31194 | M131194
Schnabels® Squeaky Duck Lucky Duck
 100% Polyvinyl Chloride
 8 x 8 x 8 cm (Length x Width x Height) Mbw



MBW131109 | M131109
Schnabels® Squeaky Duck Christmas
 100% Polyethylen-Vinylacetat
 8 x 7 x 7,5 cm (Length x Width x Height) Mbw



MBW31015 | M131015
Schnabels® Squeaky Duck Christmas
 100% Polyvinyl Chloride
 8 x 7 x 9 cm (Length x Width x Height) Mbw



MBW131138 | M131138
Schnabels® Squeaky Duck Baby
 100% Polyethylen-Vinylacetat
 8 x 7 x 8 cm (Length x Width x Height) Mbw



MBW131265 | M131265
Schnabels® Squeaky Duck Unicorn
 100% Polyethylen-Vinylacetat
 9 x 7 x 8,5 cm (Length x Width x Height) Mbw



MBW131186 | M131186
Schnabels® Squeaky Duck World
 100% Polyethylen-Vinylacetat
 9 x 7 x 8,5 cm (Length x Width x Height) Mbw



MBW131267 | M131267
Schnabels® Squeaky Duck Superduck
 100% Polyethylen-Vinylacetat
 8 x 6,5 x 7,5 cm (Length x Width x Height)Mbw



MBW131224 | M131224
Schnabels® Squeaky Duck Clown
 100% Polyethylen-Vinylacetat
 8 x 7,5 x 8 cm (Length x Width x Height) Mbw



MBW31226 | M131226
Schnabels® Squeaky Duck Heavy Metal
 100% Polyvinyl Chloride
 8 x 8 x 8 cm (Length x Width x Height) Mbw

SOFT TOY & GIVE-AWAYS (SQUEAKY DUCKS)



MBW31034 | M131034
Schnabels® Squeaky Duck Bride
 100% Polyvinyl Chloride
 8,5 x 7 x 8,5 cm (Length x Width x Height)Mbw



MBW31029 | M131029
Schnabels® Squeaky Duck Groom
 100% Polyvinyl Chloride
 8,5 x 7 x 8 cm (Length x Width x Height) Mbw



MBW132065 | M132065
Schnabels® Squeaky Duck Oktoberfest-Duck
 100% Polyethylen-Vinylacetat
 8,5 x 7,5 x 7,5 cm (Length x Width x Height) Mbw



MBW131228 | M131228
Schnabels® Squeaky Duck Beach
 100% Polyethylen-Vinylacetat
 8 x 9 x 7 cm (Length x Width x Height) Mbw



MBW31127 | M131127
Schnabels® Squeaky Duck Soccer Fan
 100% Polyvinyl Chloride
 8 x 8 x 7,5 cm (Length x Width x Height) Mbw



MBW31254 | M131254
Schnabels® Squeaky Duck Paramedic
 100% Polyvinyl Chloride
 8 x 7,5 x 7,5 cm (Length x Width x Height)Mbw

BEST
SELLER



MBW32041 | M132041
Schnabels® Squeaky Duck Fire Fighter
 100% Polyvinyl Chloride
 8 x 8 x 7,5 cm (Length x Width x Height) Mbw



MBW31119 | M131119
Schnabels® Squeaky Duck Gardener
 100% Polyvinyl Chloride
 8 x 7 x 8 cm (Length x Width x Height) Mbw



MBW32064 | M132064
Schnabels® Squeaky Duck Seaman
 100% Polyvinyl Chloride
 8 x 8 x 8 cm (Length x Width x Height) Mbw



MBW31181 | M131181
Schnabels® Squeaky Duck Nurse
 100% Polyvinyl Chloride
 8,5 x 6,5 x 8,5 cm (Length x Width x Height) Mbw



MBW31221 | M131221
Schnabels® Squeaky Duck Dentist
 100% Polyvinyl Chloride
 8 x 8 x 7,5 cm (Length x Width x Height) Mbw



MBW31158 | M131158
Schnabels® Squeaky Duck Carpenter
 100% Polyvinyl Chloride
 8,5 x 8,5 x 8 cm (Length x Width x Height)Mbw



MBW31244 | M131244
Schnabels® Squeaky Duck Plumber
 100% Polyvinyl Chloride
 8 x 8 x 8 cm (Length x Width x Height) Mbw



MBW31246 | M131246
Schnabels® Squeaky Duck Carpenter
 100% Polyvinyl Chloride
 8 x 8 x 7 cm (Length x Width x Height) Mbw

BEST
SELLER



MBW31208 | M131208
Schnabels® Racing Weight For Ducks
 Polyvinyl chloride / Metal
 3,5 x 3,5 x 2 cm (Length x Width x Height)Mbw



MBW131257 | M131257
Schnabels® Squeaky Duck THW
 100% Polyethylen-Vinylacetat
 8,5 x 8,5 x 8 cm (Length x Width x Height)Mbw

l-merch



NT9651 Inflatable Neck Cushion Trip

41 x 25 x 0,2 cm

BLUE LIGHT GREY

Inflatable neckrest 'Trip' | Includes PVC casing | Delivered in folded state

l-merch



NT5807 Ice Scraper With XXL Protecting Glove

100% Polyester
36 x 15 cm

BLACK COBALT BLUE RED

37,5 x 18,0 cm | Ice scraper (ABS/fibreglass) in a polyester glove with black fleece lining

l-merch



NT5817 Ice Scraper 'Jersey'

Glove: 100% Polyester
27,5 x 16 x 1,5 cm

BLACK COBALT BLUE RED

Ice scraper (ABS) in a 210D polyester glove

l-merch



NT2758 Key Wallet Zip

100% Nylon
11 x 7,8 x 1 cm

BLACK BLUE

Zippered closure | 600D Nylon/PVC | Delivery without content/deco

l-merch



NT9124 Key Wallet Edition

100% Nylon
11 x 7 cm

BLACK COBALT BLUE GREEN
RED YELLOW

70D Nylon | With black strip | Zippered closure | Delivery without content/deco

BagBase



BG944 Sublimation Pencil Case

100% Polyester
21 x 12 cm

BLACK

Microfibre/600D polyester | Press-optimised decoration panel | HD sublimation image surface in white | Zippered main compartment | Delivery without content / decoration

QUADRA



QD442 Pencil Case

100% Polyester
21 x 14 cm

BLACK BOTTLE GREEN BRIGHT ROYAL
BURGUNDY CLASSIC PINK CLASSIC RED
FRENCH NAVY PURPLE SKY BLUE

600D Polyester | Zippered main compartment | Internal identification label | Delivery without content / decoration | Capacity: 0,5 litres

korntex



KX114 Promotional Slap Wrap Porto

100% Polyester
3 x 34 cm

GREEN ORANGE RED

Colourful promotional slap wrap with metal core | Large printing area | Orange, red and green certified in accordance with EN 71 | Snaps and wraps around wrist, arm or ankle | Individually packed in a polyethylene bag | Equipped with EAN barcode

l-merch



C1520 Wristband

79% Cotton / 13% Elastane / 8% Polyester
One Size

BLACK LIGHT BLUE LIGHT GREEN
NAVY ORANGE PURPLE
RED ROSA ROYAL BLUE
WHITE YELLOW

6 cm long | Label size: 5,3 x 3,4 cm

SOFT TOY & GIVE-AWAYS (GIVE-AWAYS & FLAGS)



KX514 | TRIO **Automobile Triple Safety Combi Bag Ebikon**

QD440 | QD440 **Water Bottle And Holder**

45 x 13,5 x 7 cm

Korttex

100% Polyester
7,5 x 7,5 x 20 cm

Quadra

BLACK	BLUE	RED
-------	------	-----

BLACK	BOTTLE GREEN	BRIGHT ROYAL	BURGUNDY
CLASSIC PINK	CLASSIC RED	FRENCH NAVY	GRAPHITE GREY
ORANGE	SKY BLUE	WHITE	

Combination bag with high-visibility vest, warning triangle and first aid material | In a printable hook-and-loop bag made of polyamide | Dressing materials according to DIN 13164:2014 | Euro warning triangle | Warning vest according to EN ISO 20471:2013 + A1:2016 | Back of storage bag with hook-and-loop fastening for attaching to the boot | Equipped with EAN barcode

600D Polyester | 500ml water bottle included | Belt loop and carabiner clip | Wide necked bottle opening for easy filling and cleaning | Ergonomic easy grip neck | Soft pull-up drink nozzle with screw on cap | BPA free soft bottle | Delivery without content / decoration | Capacity: 0,5 litres



MB042 | MB042 **Terry Headband**

80% Cotton / 20% Elastane
One Size

Myrtle beach

AQUA	BLACK	GOLD
GREEN	LIGHT BLUE	LIGHT GREY
LIGHT PINK	LIGHT YELLOW	LIME GREEN
NAVY	ORANGE	PINK
RED	ROYAL	TURQUOISE
WHITE		

Terry headband for sports and leisure activities | Size: 5.5 cm width | Head circumference max. 57 cm



MB043 | MB043 **Terry Wristband**

80% Cotton / 20% Elastane
One Size

Myrtle beach

AQUA	BLACK	GOLD
GREEN	LIGHT BLUE	LIGHT GREY
LIGHT PINK	LIGHT YELLOW	LIME GREEN
NAVY	ORANGE	PINK
RED	ROYAL	TURQUOISE
WHITE		

Wristband made of soft terry fabric | Size: 8 cm width

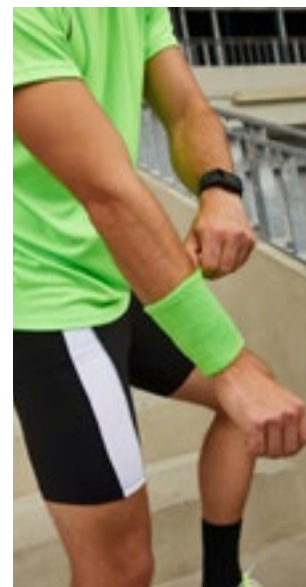

MB044 | MB044 **Sporty Wristband**

80% Cotton / 20% Elastane
One Size

Myrtle beach

AQUA	BLACK	GOLD
GREEN	LIGHT BLUE	LIGHT GREY
LIGHT PINK	LIGHT YELLOW	LIME GREEN
NAVY	ORANGE	PINK
RED	ROYAL	TURQUOISE
WHITE		

Extra-wide wristband made of terry fabric | Size: 12 cm width



BagBase®

BG747 | BG747

Boutique Wristlet Keyring

100% Polyurethane
13 x 2,6 cm

BagBase

BLACK	BLACK/BLACK
DUSKY PINK	LILAC
OYSTER	ROSE GOLD
SOFT GREY	SOFT MINT
SOFT PINK	TAUPE

Leather-Look PU | Saffiano fine grain | High shine metal key clip | Wristlet strap | Designed for decoration | Compatible with bags and accessories from the Boutique Collection | Delivery without decoration/content

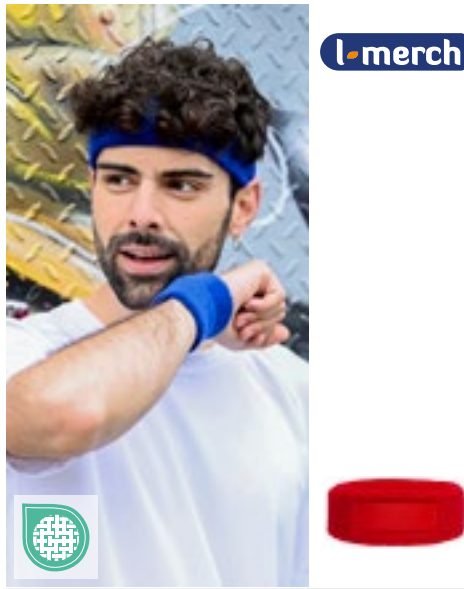

l merch

C1522

Head Sweatband With Label

79% Cotton / 13% Elastane / 8% Polyester
One Size

BLACK	NAVY	ORANGE
RED	ROYAL BLUE	WHITE
YELLOW		

Label size: approx. 9 x 3 cm



BagBase®

BG746 | BG746

Boutique Heart Key Clip

100% Polyurethane
7 x 6 cm

BagBase

BLACK	CORAL	ROSE GOLD
SOFT PINK	SOFT WHITE	

100% Leather-Look PU | Saffiano fine grain | High shine metal key clip | Can be used as a keyring or bag charm | Designed for decoration



BagBase®

BG744 | BG744

Boutique Key Clip

100% Polyurethane
3,5 x 9 cm

BagBase

BLACK	BLACK/BLACK
NAVY	SOFT GREY
SOFT PINK	SOFT WHITE
TAN	

100% Leather-Look PU | Saffiano fine grain | High shine metal key clip | Can be used as a keyring or bag charm | Designed for decoration



BagBase®

BG745 | BG745

Boutique Circular Key Clip

100% Polyurethane
Ø 7 cm

BagBase

BLACK	LILAC	MUSTARD
OYSTER	SAGE GREEN	SOFT BLUE
SOFT GREY	SOFT PINK	SOFT WHITE

100% Leather-Look PU | Saffiano fine grain | High shine metal key clip | Can be used as a keyring or bag charm | Designed for decoration



BEST SELLER

BagBase®

BG100 | BG100

Brandable Key Clip

100% Polyester
2,5 x 20,5 cm

BagBase

BLACK	FUCHSIA	GREY
JUNGLE CAMO	MIDNIGHT CAMO	ORANGE
RAINBOW	RED	ROYAL
WHITE	YELLOW	

100% Polyester Webbing | Designed for decoration | Durable clasp fastening | High density webbing | Delivery without content / decoration

SOFT TOY & GIVE-AWAYS (GIVE-AWAYS & FLAGS)



MM23K Binx Key Ring Teddy

100% Polyester
XS (10 cm)

LIGHT BROWN

Key ring bear | Complies with EN71 European Toy Safety regulations | Removable T-Shirt | Not suitable for children under 36 months



MM23B Bunny Key Ring

100% Polyester
XS (10 cm)

GREY

PRINTME Miniature Bunny Keyring | Sewn eyes | White panel on tummy perfect for vinyl and sublimation printing | Complies with EN71 European Toy Safety regulations | Remove all hang tags and their fasteners before giving these to children | Suitable for ages +36 months.



BG324 Matte PU Keyring

100% Polyester
18 x 3 cm

BLACK

CLAY

NUDE PINK

100% Recycled Polyester with Matte-Look PU coating | PVC free | Water repellent fabric | Minimalist styling | Wide loop keyring | Wristlet strap | Painted edges



BEST SELLER



C4001 Christmas Hat

100% Polyester
30 x 38 cm

BLACK/WHITE | GREEN/WHITE
RED/WHITE | ROYAL BLUE/WHITE
YELLOW/WHITE

Christmas hat made of polyester | White hem approx. 5 cm



C4007 Christmas Hat with Sequins

100% Polyester
One Size (29 x 37 cm)

RED/WHITE

Glistening hat with reversible sequins



C1440 Reindeer Knitted Hat

100% Acrylic
One Size

RED

Acrylic and plush knitted hat



C4006 Kids Christmas Hat

100% Polyester
One Size (30 x 27 cm)

RED/WHITE

Polyester Christmas hat for children | 30 x 27 cm



NT4017 Christmas Stocking

100% Polyester
35 x 26 cm

RED/WHITE

Christmas stocking with hanger



FLAGEUR Flag Europe

100% Polyester
90 x 150 cm

EUROPA

Durable | Edge finished with double needle stitching | Two metal eyelets (short side) for secure fastening



SAFE-GUARD
by **Result**



BEST SELLER

l-merch



korntex



RT213 Safety Vest Storage Bag

100% Polyester
26 x 33 cm

FLUORESCENT ORANGE

Holds 4x RT211 Motorist Safety Vests keeping them clean and effective (Garments not included) | Carry handle | Zip opening to back

NT6084 Snap Armband

3 x 34 cm

ORANGE SILVER YELLOW

Reflective | Snap band made of metal/PVC/velvet

KX061 Hi-Vis Bicycle-Helmet Cover Maastricht

100% Polyester
31 x 26 cm

SIGNAL YELLOW

High-visibility bicycle helmet cover | Water-repellent surface | Drawstring for width adjustment | Reflective elements



korntex



korntex



KX101 Knitted Storage Bag Naples

100% Polyester
25 x 17 cm

BLACK	BLUE	GREEN
GREY	MAGENTA	RED
SIGNAL ORANGE	SIGNAL YELLOW	WHITE

Storage bag | Hem seam binding with black polyester | Suitable for dye sublimation | Closes with hook-and-loop fastener | Incl. Practical carrying loop | Delivery without decoration/content

KX106 Hi-Vis Elements With Velcro Rollfektor® (Set Of 4)

100% Polyester
10,5 x 12,5 cm, 12 x 14 cm

SIGNAL YELLOW

Four practical rollfektors (Rollfektor®) on fluorescent base for attaching to bicycles, e-scooters, mopeds, prams, wheelchairs, walking frames etc. | Adjustable with a hook-and-loop fastener | Equipped with EAN barcode | Set packed in polybag

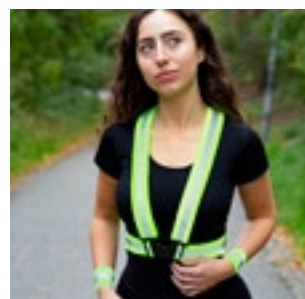

korntex



KX150 Elastic Hi-Vis Body Belt Glarus

100% Polyester
One Size (Adults)

SIGNAL YELLOW

Made of elastic, fluorescent and reflective materials | Size adjustable on the body and shoulder straps | Can be closed with a front clip fastener (printable) | Two additional straps for the arms or legs are included (attached with hook-and-loop fastener) | Body strap: approx. 4 cm wide, arm band approx. 5 cm wide | Item is supplied in blister packaging with EURO perforation and EAN/barcode



korntex



korntex



KX158 Elastic Hi-Vis Body Belt Prague

100% Polyester
Width: 40-54 cm, Length: 36-53 cm

BLACK	ORANGE	PINK
ROYAL BLUE	YELLOW	

Made of elastic, fluorescent and reflective materials | Size adjustable on the body and shoulder straps | Can be closed with a front clip fastener (printable) | The item is equipped with an EAN barcode | Individually packed in a polyethylene bag

KX510 Fluorescent Slap Wrap Porto

3 x 34 cm

SIGNAL YELLOW SILVER

Reflective slap wrap with metal core and soft inner | Snaps and wraps around wrist, arm or ankle | Also ideal for clipping the lower trouser leg at the ankle when cycling | Equipped with EAN barcode | Individually packed in a polyethylene bag



BEST SELLER

korntex



KX516 Armlet Geneva

100% Polyester
45 x 10 cm

BLACK	LIME GREEN	MAGENTA
NAVY	NEON PINK	PARAMEDIC GREEN
RED	ROYAL BLUE	SIGNAL ORANGE
SIGNAL YELLOW	SKY BLUE	VIOLETT
WHITE		

Printable | For quick and easy identification of different people or groups | Adjustable in size thanks to hook-and-loop fastening | Equipped with EAN barcode

INDICATIONS

A Word about Printing on Your Textiles

Please note, that in garments whose washing and care instructions indicate a higher laundry temperature than 40° C, this information is rendered invalid once the garment has been printed on. We generally advise you to wash your printed textiles at no temperature above 40° C so as not to affect the quality of the printing.

Color Designations, Sizes and Laundry Properties

Color designations and sizes that appear in this catalog are not regulated by any industry standards. This can mean e.g. that a T-shirt in size XL made by manufacturer A can have quite different measurements than a T-shirt in size XL made by manufacturer B. Even within the same brand, different articles (e.g. polo shirts and T-shirts) can have different measurements although they are identified by the same size. Especially the so-called Slim-Fit/Body-Fit Shirts may diverge in size from the unisex articles of the same brand. Similar rules apply to shirts for women and men of the same manufacturer. It goes without saying that women's shirts are cut in a different style than the respective men's shirts although their size designations may be completely identical. Color designations are often not really informative. This already starts with the name itself. But even with color names about which most consumers have an image in their mind, there are often divergencies. Royal Blue or Apple Green are colors that conjure up different pictures in different people's minds. There simply is no binding industry standard for colors. So it may happen that the same color designation may look completely different from one product to the next between different brands or even between different articles of the same brand. Unfortunately, this issue cannot be solved by the color bars printed here in this catalog. Each printed color bar will appear differently depending on the ambient light source, and textile colors cannot be rendered 100% truly when printed on paper. So before you order a larger quantity of textiles and especially before you start printing or embroidering them, we encourage you to order a sample item. We cannot accept any complaints due to subjective expectations of sizes or colors. We'd like to draw your attention to one further important point that cannot be stressed enough: each textile article made from cotton or a cotton and polyester mix fabric needs to be laundered before it is put on and worn for the first time. Due to the chemical residues on textiles (although completely harmless and safe in themselves) it may otherwise happen that when the textiles are worn without having been laundered before, especially under the influence of ultraviolet rays, a chemical reaction between the residues and the body's perspiration takes place, affecting or even impairing the color of the garment. These color changes will persist and cannot be remedied by later laundering. Please note that claims or complaints in this matter cannot be accepted.

Information about battery disposal

In connection with the sale of batteries or the delivery of equipment that contains batteries, we are obliged to draw your attention to the following. You are legally required as an end user to return used batteries. You can hand in old batteries, which we stock or have stocked as new batteries in our range, at our warehouse (address) or mail them back to us free of charge. Alternatively we suggest you use the public collection points that have been set up in your neighbourhood. The symbols shown on batteries have the following meanings. The crossed out rubbish bin symbol means you must not put the battery in household waste.

Pb = Battery contains more than 0.004 per cent lead

Cd = Battery contains more than 0.002 per cent cadmium

Hg = Battery contains more than 0.0005 per cent mercury.

Please observe the information provided above.

Underwear may never be returned or exchanged.

Unpacked shirts/blouses may not be exchanged or returned.

Shipping umbrellas from length 60 cm in separate boxes.

Masks and hygiene products may never be returned or exchanged

SOL'S
the fair spirit

GILDAN

JAMES & NICHOLSON
by design

Beechfield
ORIGINAL HEADWEAR

Neutral.
Certified Responsibility

mantis



FLEXFIT
BY VUPOONA

PREMIER

REGATTA
PROFESSIONAL

Atlantis
headwear evolution

promodoro



KARLOWSKY



HALINK

QUADRA



HALFAR
Starke Taschen

Mumbles

nath

YOKO
HAWKS

BagBase



VOSSEN
A TOUCH OF ENERGY



ARTG

bags GO

myrtle
beach

GENUINE RECYCLED

Result
core

TOWEL
CITY

Result
HEADWEAR

DREAM
ROOTS

printwear



SAFE-GUARD
by Result

brain
waves

Result
urban
HEADWEAR

TYO
HEADWEAR

Result
winter

xpres

mbw

splashmac



Tiger
Cotton

THE ONE
TOWELLING

merch

Stamina
POWERWEAR