

2026 SPRING BEEF

Sire Directory



YOUR SUCCESS *Our Passion.*



the **TABLE OF CONTENTS**

4	TOP REGISTRATION SIRES
6	SIRE DESIGNATIONS
7	TOP TEN ANGUS
8	ANGUS SIRES
28	BUILD BACK BETTER
38	PHENOTYPE & GENOTYPE SHOW SUCCESS
46	SHOWCASE™ SUCCESS
48	RAPID RELEASE
49	ONLINE ORDERING
50	ALL AVAILABLE ANGUS SIRES
54	A.I. VALUE ADDED VERSUS BULL BRED
56	SEXED SEMEN OPTIONS
57	SYNCHRONIZATION OPTIONS
58	SIMMENTAL SIRES
67	ALL AVAILABLE SIMMENTAL SIRES
68	RED ANGUS SIRES
75	ALL AVAILABLE RED ANGUS SIRES
75	CONVERT™ AND BIOCYCLE PLUS®
76	HEREFORD SIRES
81	ALL AVAILABLE HEREFORD SIRES
82	CHAROLAIS SIRES
84	ALL AVAILABLE CHAROLAIS SIRES
84	A.I. CERTIFICATES
85	GELBVIEWH SIRE
86	GENENET®
87	FIRST DAY FORMULA® AND TRI-START JR+
88	SUPPLEMENTAL INFORMATION
88	ACROSS-BREED EPD COMPARISON
89	EPD TERMINOLOGY
90	HEIFER A.I. PROTOCOLS
91	COW A.I. PROTOCOLS
92	A.I. TECHNIQUE IN CATTLE
94	LIVEAG™
95	CAN YOUR BULL BREED 300 COWS IN A DAY?
96	SIRE PERFORMANCE DATA
98	BEEF SPECIALISTS
99	COOPERATIVE CONTACT INFORMATION



the BEEF TEAM



Lorna Marshall
Vice President, Beef Program
(719) 342-8984
lmarshall@selectsires.com



Brian House
Vice President, Beef
Product Manager
(614) 733-3420
bhouse@selectsires.com



Ryan Bodenhausen
AVP, Beef Acquisition and Marketing
(785) 221-3284
rbodenhausen@selectsires.com



Adalyn Caudill
Beef Program Administrator
(614) 733-3426
acaudill@selectsires.com



Brent Thiel
Beef Sire Analyst
bthiel@selectsires.com



Dan Busch
Reproductive and Research Specialist
(573) 289-2058
dbusch@selectsires.com



Mark Johnson
LCT Director of Beef and Dairy Supply Chains
(605) 212-2387
mjohnson@selectsires.com



Lauren Kimble
Manager of ProfitSOURCE®
Supply Chains
(614) 623-2700
lkimble@selectsires.com



Sarah Quallen
Supply Chain and LCT Logistics Coordinator
(614) 873-4683
squallen@selectsires.com



Darcy Krick
Beef Multimedia Specialist
(605) 680-3649
dkrick@selectsires.com



Clint Sexson
Large Herd Beef Specialist
(541) 609-0167
csexson@ssmcoop.com



Levi Killian
Beef Data Analyst
(970) 699-2173
lkillian@selectsires.com



Karen Bockenstedt
Beef Marketing Coordinator
(513) 257-1672
kbockenstedt@selectsires.com



Doug Harris
Beef Program Consultant
(804) 332-1456
dharris@selectsires.com



Joe Myers
Beef Sire Analyst
jmyers@selectsires.com



Jon Herrick
Beef Sire Analyst
(308) 627-6431
jherrick@selectsires.com

Dear valued customer,

At Select Sires, we are committed to being your TRUSTED partner, FOCUSED on your future, while strengthening your LEGACY.

This isn't just a reflection of our values: it represents our mission. Our team at Select Sires is truly committed to strengthening the legacy of our customers. We are honored to serve the greatest people in the world, the American cattlemen, because we share the same dedication and values. It's our passion to provide the best products and services in the world, when we believe strongly in the legacy that our customers represent.

The future of our industry has never been brighter, yet with opportunity comes challenges to overcome. That is why we are focused on providing genetics and services that will allow you to produce the highest quality product in the world as efficiently as possible. We have better tools, more precise targets, and more information than ever before, but the demands have grown in every segment of our business as well.

We believe that the keys to success are in this simple statement: helping great people raise great cattle, and finding great markets to merchandise those cattle. That mantra is achieved by building strong relationships that are built upon TRUST and always putting people first; that's the "Select" way. This is how we have assembled the largest, most dedicated representative force in the industry. Great cattle may be a given, but it is the essence of who we are that makes the difference. Ultimately, we believe that being able to both leverage and capture the value of premium genetics is the fulfillment of our mission. We have never seen stronger beef demand or prices this high, but relationships, marketing channels and supply chains are the avenues to make this happen.

Gratefully,

The Select Sires Beef Team

FOUR OF THE TOP 10 **RED ANGUS SIRES**

FOR 2025 PROGENY REGISTRATIONS

#1



7AR100
JUMPSTART

#3



7AR86
STOCKMARKET

#5



7AR94
BLUE CHIP

#6



7AR87
FRANCHISE

THE NUMBER TWO **GELBVIEH SIRE**

#2



7GV10
ALL AMERICAN

SIX OF THE TOP 15 ANGUS SIRES



FOR 2025 PROGENY REGISTRATIONS

#1



7AN743
CRAFTSMAN

#6

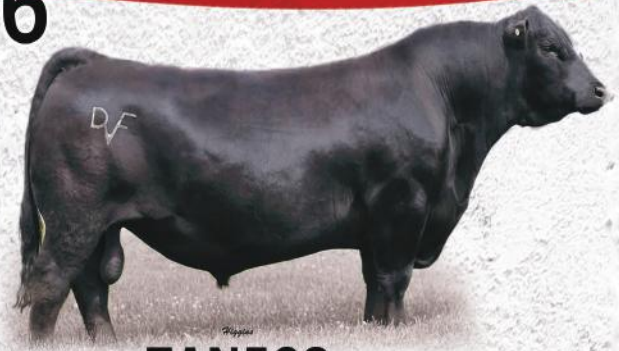

7AN528
GROWTH FUND

#8



7AN642
VERACIOUS

#10



7AN759
FIREPROOF

#11



7AN691
STEP UP

#15



7AN768
RISE ABOVE

SELECT SIRES DESIGNATIONS

Within this year's directory, you will find icons designating traits and/or industry sectors where a sire offers significant improvement. Listed below are the descriptions for these icons. Use these icons to help find and utilize the sires that best fit your needs and goals.

COWMAKER

The Cowmaker logo designates sires expected to make the next generation of daughters to retain in your herd. This designation is a combination of maternal EPDs and reports from the field.



44 BUY BACK PROGRAM

This represents a sire with progeny qualifying for the 44 Farms Prime Pursuits and Angus Strong buy back programs. Using these sires will make your calf crop eligible to participate in 44 supply chain opportunities.



PROOF POSITIVE

Sires that are .85 or higher accuracy for Birth Weight EPD.



CALVING EASE

These sires are your go-to for your heifers. The Calving Ease logo identifies sires that rank high for Calving Ease Direct and/or have been successfully used in the field on virgin heifers.



CARCASS

The Carcass logo designates sires that will add carcass value and quality. These sires rank high for marbling, ribeye area and \$B.



CAB TARGETING THE BRAND

Identifies sires that will help you target CAB standards.



SHOWCASE

Sires earn the Showcase™ designation through outstanding show results or from a show-winning pedigree. Turn to this designation to produce your next show winner or to improve the overall phenotype of your herd.



PERFORMANCE LEADERS

Expect Performance Leaders sires to deliver cattle that are leaders for adding growth. These sires will rank among the best in their respective breeds for WW, YW, and ADG.



PAP

These sires are designed to perform at high altitudes and rank high for PAP EPD or by having great individual PAP data.



gender SELECTED™ Ultraplus™

This icon identifies sires with sex-sorted female semen available. All *gender SELECTED* semen is processed using Ultraplus technology.



gender SELECTED™ Ultraplus™

This icon identifies sires with sex-sorted male semen available. All *gender SELECTED* semen is processed using Ultraplus technology.



gender SELECTED™ Ultraplus™

Look for the *gender SELECTED* 4M icon to identify sires with sex-sorted female semen available in 4 million sperm doses. All *gender SELECTED* semen is processed using Ultraplus technology.

Limitations and Conditions of Sale: *gender SELECTED* semen shall be used only for the single insemination of one female bovine during natural ovulation with the intent to produce a single offspring unless specifically approved on an individual customer basis by Sexing Technologies in writing. As a condition of purchasing *gender SELECTED* semen, the purchaser agrees that *gender SELECTED* semen will not be reverse sorted or re-sorted unless specifically permitted, in advance, on a case-by-case basis by Select Sires in writing. Select Sires intends to monitor the use of the *gender SELECTED* semen and vigorously enforce these restrictions on use. Please see <http://www.selectsires.com/designations/gendersselected.html> for additional details.

™Showcase, *gender SELECTED*, *gender SELECTED* 4M and Proof Positive are trademarks of Select Sires Inc. Ultraplus is a trademark of STGen LLC. ®Certified Angus Beef and CAB are registered trademarks of Certified Angus Beef LLC.

the ANGUS TOP TEN

The top ten list features the top sires from the Select Sires and Accelerated Genetics lineups in each of these 16 traits. **THE SELECT SIRES AND ACCELERATED GENETICS LINEUPS CONTAIN SIRES THAT EXCEL IN EVERY TRAIT!**

Calving Ease Direct			EPD	Birth Weight			EPD	Weaning Weight			EPD	Yearling Weight			EPD
7AN525	COMPOUND		20	7AN806	DESIGNER		-3.1	7AN699	YELLOWSTONE		103	7AN699	YELLOWSTONE		184
7AN617	ENDEAVOR		18	7AN617	ENDEAVOR		-3.0	7AN768	RISEABOVE		100	7AN843	MEMPHIS		177
7AN797	DISCIPLINE		18	7AN684	GUARD RAIL		-3.0	7AN874	POWER UP		97	7AN594	REGIMENT		173
7AN900	GRAND SLAM		18	7AN900	GRAND SLAM		-2.8	7AN898	SOUTHERN ROCK		94	7AN528	GROWTH FUND		168
7AN683	SAFE & SOUND		16	7AN525	COMPOUND		-2.7	7AN594	REGIMENT		93	7AN813	BEDROCK		166
7AN718	NORTHBOUND		16	7AN760	ESSENTIAL		-2.7	7AN861	PURSUIT		93	7AN898	SOUTHERN ROCK		165
7AN805	POWERCAT		16	7AN805	POWERCAT		-2.3	7AN813	BEDROCK		92	7AN874	POWER UP		160
7AN580	HOME TOWN		15	7AN718	NORTHBOUND		-2.2	7AN843	MEMPHIS		92	7AN793	HOME RUN		160
7AN758	APEX		15	7AN758	APEX		-2.2	7AN528	GROWTH FUND		91	7AN861	PURSUIT		159
7AN778	BLACK LABEL		15	7AN797	DISCIPLINE		-2.1	7AN900	GRAND SLAM		90	7AN737	STATESMAN		159
Breed Average			6	Breed Average			1.3	Breed Average			65	Breed Average			115

Docility			EPD	Claw			EPD	Angle			EPD	Heifer Pregnancy			EPD
7AN758	APEX		35	7AN861	PURSUIT		.27	7AN810	VALIDITY		.30	7AN684	GUARD RAIL		19.6
14AN497	NEW ADDITION		34	7AN753	GRAND CANYON		.29	7AN874	POWER UP		.30	7AN752	ELEVATE		16.8
7AN877	ROBUST		33	7AN754	DEMAND		.29	7AN691	STEP UP		.32	7AN604	TOP CUT		16.5
7AN736	BRUNSWICK		33	7AN769	EASY DECISION		.30	7AN735	GIBSON		.32	7AN851	CONTRACTOR		16.4
7AN815	RIDGELINE		31	7AN688	JUSTICE		.32	7AN813	BEDROCK		.32	7AN900	GRAND SLAM		16.4
7AN874	POWER UP		30	7AN743	CRAFTSMAN		.32	7AN757	SALUDA		.33	7AN806	DESIGNER		16.0
7AN797	DISCIPLINE		30	7AN691	STEP UP		.33	7AN768	RISEABOVE		.33	7AN797	DISCIPLINE		15.9
7AN851	CONTRACTOR		29	7AN898	SOUTHERN ROCK		.33	7AN898	SOUTHERN ROCK		.33	7AN861	PURSUIT		15.3
7AN769	EASY DECISION		29	7AN880	BENEFICIAL		.34	7AN600	WOLVERINE		.34	7AN872	PROMISE		14.8
7AN688	JUSTICE		29	7AN604	TOP CUT		.34	7AN773	SQUARE DEAL		.36	7AN773	SQUARE DEAL		14.7
Breed Average			18	Breed Average			.49	Breed Average			.47	Breed Average			11.1

PAP			EPD	Hair Shed			EPD	\$Energy			EPD	Marbling			EPD
7AN851	CONTRACTOR		-3.20	7AN843	MEMPHIS		-.22	7AN600	WOLVERINE		11	7AN795	PREEMINENT		2.52
7AN760	ESSENTIAL		-2.94	7AN893	MARGIN CALL		-.21	7AN754	DEMAND		2	7AN629	TRANSCENDENT		2.46
7AN580	HOME TOWN		-2.83	7AN877	ROBUST		-.16	14AN497	NEW ADDITION		1	7AN900	GRAND SLAM		2.45
7AN759	FIREPROOF		-2.60	7AN759	FIREPROOF		-.13	7AN684	GUARD RAIL		0	7AN893	MARGIN CALL		2.19
7AN850	NEW HEIGHTS		-2.49	7AN757	SALUDA		-.09	7AN683	SAFE & SOUND		0	7AN793	HOME RUN		2.13
7AN718	NORTHBOUND		-2.21	7AN684	GUARD RAIL		-.05	7AN850	NEW HEIGHTS		0	7AN759	FIREPROOF		2.12
7AN758	APEX		-2.17	7AN758	APEX		-.02	7AN389	SURE FIRE		0	7AN843	MEMPHIS		2.03
7AN796	BASELINE		-2.04	14AN502	TAHOE		-.02	7AN772	DURACELL		-2	7AN877	ROBUST		1.96
7AN772	DURACELL		-1.84	7AN795	PREEMINENT		-.02	7AN753	GRAND CANYON		-3	7AN580	HOME TOWN		1.73
7AN595	MOVIN ON		-1.66	7AN389	SURE FIRE		-.01	7AN743	CRAFTSMAN		-4	7AN849	TRANSPARENCY		1.68
Breed Average			1.22	Breed Average			59	Breed Average			-16	Breed Average			.64

Ribeye			EPD	\$Maternal			EPD	\$Beef			EPD	\$Combined			EPD
7AN758	APEX		1.61	7AN861	PURSUIT		119	7AN900	GRAND SLAM		301	7AN900	GRAND SLAM		493
7AN810	VALIDITY		1.58	7AN797	DISCIPLINE		111	7AN795	PREEMINENT		293	7AN795	PREEMINENT		432
7AN795	PREEMINENT		1.48	7AN752	ELEVATE		109	7AN843	MEMPHIS		290	7AN843	MEMPHIS		429
7AN895	PATHWAY		1.46	7AN604	TOP CUT		108	7AN793	HOME RUN		286	7AN810	VALIDITY		426
7AN900	GRAND SLAM		1.37	7AN772	DURACELL		108	7AN893	MARGIN CALL		276	7AN793	HOME RUN		420
7AN752	ELEVATE		1.35	7AN769	EASY DECISION		106	7AN759	FIREPROOF		266	7AN893	MARGIN CALL		420
7AN875	CORNHUSKER		1.35	7AN773	SQUARE DEAL		106	7AN810	VALIDITY		261	7AN759	FIREPROOF		399
7AN793	HOME RUN		1.34	7AN768	RISEABOVE		105	7AN896	FAITHFUL		251	7AN877	ROBUST		398
7AN896	FAITHFUL		1.24	7AN872	PROMISE		105	7AN877	ROBUST		248	7AN895	PATHWAY		396
7AN898	SOUTHERN ROCK		1.23	7AN684	GUARD RAIL		103	7AN875	CORNHUSKER		241	7AN898	SOUTHERN ROCK		393
Breed Average			.63	Breed Average			60	Breed Average			147	Breed Average			252

7= Select Sires, 14= Accelerated Genetics
EPDs as of 11/3/25

7AN861 POSS PURSUIT

\$80



AAA: 20909438

DOB: 2/3/24

TAT: 4122

FROM: Poss Angus, NE and Stellpflug
Cattle Co., WY

SIRE: SCHIEFELBEIN GABLE 311
FROSTY ELBA LIZZY 5569
BALDRIDGE COMPASS C041
DAM: POSS BLACKCAP 7152
POSS BLACKCAP 3511



SCAN
HERE



- > He was the highly sought after top selling bull of the 2025 Poss Bull Sale.
- > PURSUIT sets the standard for multi-trait genetics. He blends all the components to build elite \$M and \$C indexes that fit industry targets.
- > He exhibits flawless structure, soundness and stands on a deep foot with straight edged claws.
- > He offers mating flexibility with a pedigree built from proven sires.
- > His dam is an ideal Angus cow with a proven production record of five calves with a 109 WR and a 358-day calving interval.
- > PURSUIT is a must use sire that fills the gaps in balanced trait selection.



PURSUIT's dam

\$Values		
\$M	119	1
\$W	107	1
\$F	107	30
\$G	63	35
\$B	171	30
\$C	341	10

EPDs as of 11/3/25														Production										Maternal										Carcass			
	CED	BW	WW	YW	RADG	DMI	YH	SC	DOC	Claw	Angle	PAP	HS	HP	CEM	UDDR	TEAT	FL	Milk	MW	MH	\$EN	CW	Marb	RE	Fat											
EPD	11	0.5	93	159	.29	1.88	.70	1.66	18	.27	.42	.72	.12	15.3	10	.66	.84	1.19	33	75	0.7	-27	73	.86	.82	.040											
Acc	.36	.55	.48	.43	.31	.31	.52	.48	.45	.35	.35	.26	.31	.19	.31	.32	.34	.33	.31	.37	.40	-	.39	.37	.36	.34											
Rank	15	35	3	5	25	90	35	10	60	1	25	40	5	4	30	25	10	5	10	45	30	75	15	40	35	75											

7AN875 CONNEALY

CORNHUSKER

\$80



AAA: 20976416

DOB: 8/15/23

TAT: 369A

FROM: Connealy Angus, NE; Stelpflug
Cattle Co., WY; Justin and Sara
Spickler, ND

SIRE: KCF BENNETT SUMMATION
KCF BENNETT CULMINATION
KCF MISS HOMESTEAD C452

DAM: SS NIAGARA Z29
BLACK CARY OF CONANGA 777
BLACK CASHI OF CONANGA 5143



SCAN
HERE



- > The lead off bull and sale feature of the 2025 Connealy Angus Spring sale.
- > A phenotype and outcross standout, CORNHUSKER offers extra frame, power and performance in a Calving Ease package.
- > This 6.1 frame bull had individual ratios of 110 at Weaning and 109 at Yearling. Not only does he excel for the traits of MARB, REA and CW, but also the Maternal traits of HP, FL, Claw, and PAP.
- > He is backed by an eight-year-old highly productive 7AN388 NIAGARA daughter with an excellent udder and ratios of 103 at Weaning and 105 at Yearling.

\$Values		
\$M	79	25
\$W	93	4
\$F	156	1
\$G	85	10
\$B	241	1
\$C	392	1

EPDs as of 11/3/25														Production										Maternal										Carcass			
	CED	BW	WW	YW	RADG	DMI	YH	SC	DOC	Claw	Angle	PAP	HS	HP	CEM	UDDR	TEAT	FL	Milk	MW	MH	\$EN	CW	Marb	RE	Fat											
EPD	13	-1.1	79	142	.30	1.51	.80	1.3	22	.44	.52	-1.13	.40	13.2	7	.61	.71	1.16	37	88	.70	-36	88	1.24	1.35	.087											
Acc	.36	.55	.47	.43	.30	.30	.47	.48	.45	.35	.35	.25	.32	.21	.30	.34	.35	.33	.32	.38	.40	-	.38	.37	.36	.33											
Rank	10	10	25	20	20	70	25	25	40	35	75	10	35	20	65	35	20	10	3	30	30	90	2	15	3	95											

7AN759 GAR

FIREPROOF

\$75

Sexed \$100

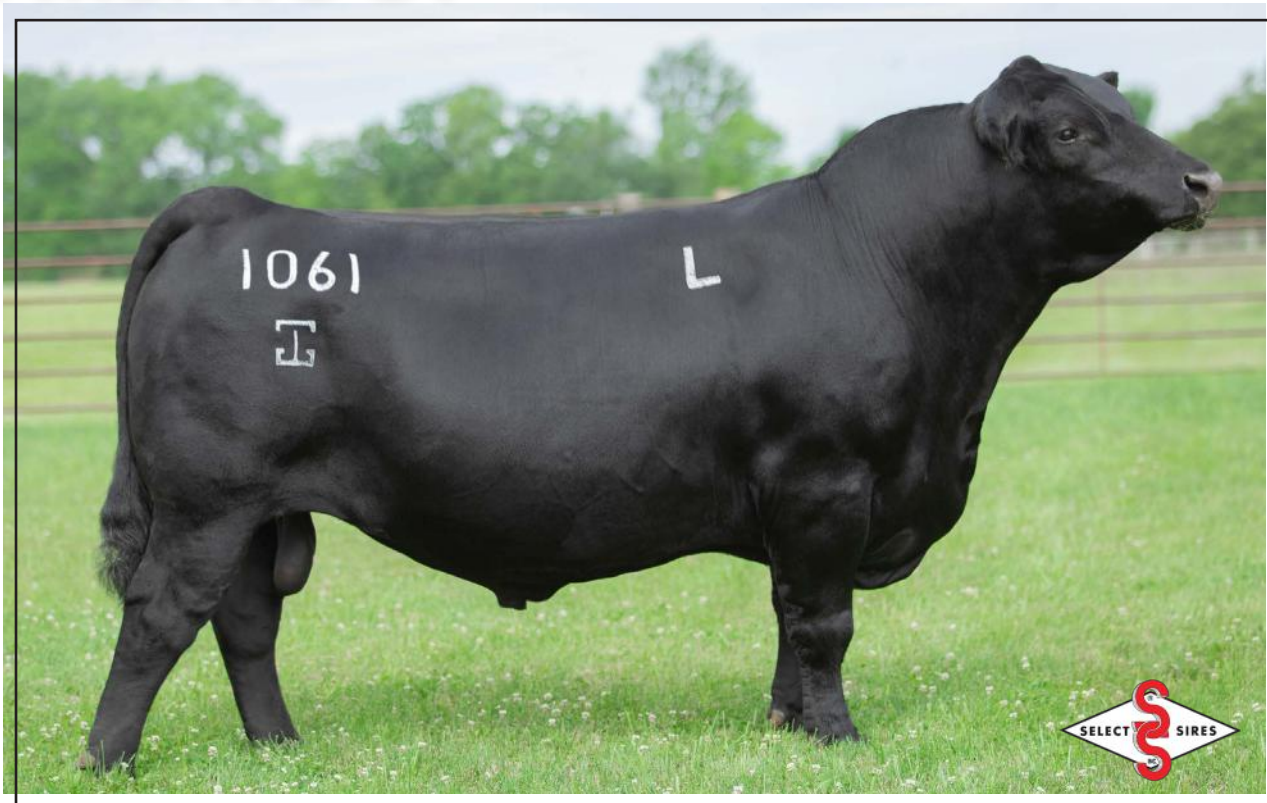

AAA: 20370357

DOB: 9/5/21

TAT: L1061

FROM: Gardiner Angus Ranch, KS; MI-HUD
Angus, ID; Goode Angus and
Richardson Cattle Company, TX

SIRE: GB FIREBALL 672

GB ANTICIPATION 432

DAM: CHAIR ROCK SURE FIRE 6095
CHAIR ROCK PROGRESS 3005



SCAN
HERE



- > With over a +2.0 for Marbling, FIREPROOF has the genetics to bring home BIG checks.
- > Delivering a balanced EPD profile with added value from start to finish, FIREPROOF offspring are people-pleasers that are in high-demand.
- > FIREPROOF's pedigree is loaded with GAR and Select Sires bulls that helped take carcass quality to new heights. FIREPROOF will help take it even higher.



FIREPROOF son,
Deer Valley Farm, TN



FIREPROOF daughter,
Goode Angus, TX



FIREPROOF daughter,
Richardson Cattle Company, TX

\$Values		
\$M	54	65
\$W	69	40
\$F	141	2
\$G	124	1
\$B	266	1
\$C	399	1

EPDs as of 11/3/25														Production										Maternal										Carcass			
	CED	BW	WW	YW	RADG	DMI	YH	SC	DOC	Claw	Angle	PAP	HS	HP	CEM	UDDR	TEAT	FL	Milk	MW	MH	\$EN	CW	Marb	RE	Fat											
EPD	10	1.7	68	137	.38	1.19	.40	0.86	24	.52	.42	-2.60	-.13	10.7	10	.37	.42	.99	37	77	.05	-30	75	2.12	.80	.051											
Acc	.81	.93	.89	.78	.48	.48	.90	.88	.77	.63	.62	.29	.75	.23	.32	.31	.32	.46	.32	.43	.43	-	.55	.50	.51	.46											
Rank	25	60	45	25	1	55	60	55	25	65	25	2	1	60	35	85	75	80	3	40	40	80	10	1	30	85											

7AN691 EZAR

STEP UP 9178

N/A



AAA: 19430597

DOB: 1/29/19

TAT: 9178

FROM: EZ Angus Ranch, CA and
Edisto Pines, SC

SIRE: GAR SURE FIRE
GAR BIG STEP K715
CHAIR ROCK PROPHET 3131
EXAR DENVER 2002B
DAM: BASIN LUCY 4261
BASIN LUCY 1022

SCAN
HERE

- > STEP UP is a high-accuracy, multi-trait powerhouse—the kind of proven sire that rises to the top in any program focused on balanced, profitable genetics.
- > His trait profile and accuracy levels stand alone. Few bulls offer this level of dependability in so many economically relevant traits.
- > He is one of the most in-demand sires in the breed for his ability to stamp progeny with elite phenotype, superior foot structure, PAP and Hair Shed improvements with top-tier carcass merit.
- > STEP UP progeny are dominating sales nationwide. His daughters are the kind that make you want more: feminine, correct-uddered cows that are already proving to be assets in top herds.

STEP UP son,
Basin Angus, MTSTEP UP daughter,
Edisto Pines, SCSTEP UP daughter,
Spring Cove Ranch, ID

\$Values		
\$M	75	25
\$W	64	50
\$F	98	45
\$G	87	10
\$B	185	15
\$C	315	15

EPDs as of 11/3/25														Production										Maternal										Carcass			
	CED	BW	WW	YW	RADG	DMI	YH	SC	DOC	Claw	Angle	PAP	HS	HP	CEM	UDDR	TEAT	FL	Milk	MW	MH	\$EN	CW	Marb	RE	Fat											
EPD	2	2.4	71	132	.32	1.22	.5	1.76	26	.33	.32	-.33	.29	11.2	14	.60	.64	1.01	28	75	.40	-.24	51	1.33	.92	.051											
Acc	.82	.95	.94	.89	.45	.45	.90	.87	.83	.76	.73	.40	.62	.35	.71	.58	.60	.50	.68	.54	.56	-	.54	.50	.51	.45											
Rank	80	75	40	30	10	60	50	10	20	4	2	20	15	50	10	35	30	70	35	40	50	70	50	10	20	85											

7AN773 DEEP CREEK

SQUARE DEAL

\$40



AAA: 20509700

DOB: 1/5/22

TAT: 215

FROM: Deep Creek Angus Ranch, SD and
Bruner Angus Ranch, ND

SIRE: WOODHILL BLUEPRINT
MYERS FAIR-N-SQUARE M39
MYERS MISS BEAUTY M136
RBM STEP AHEAD C80
DAM: DEEP CREEK STEP LASS 064
DEEP CREEK TOTAL LASS 701



SCAN
HERE



- > SQUARE DEAL progeny are living up to expectations! They offer extra frame, length, depth of body, correctness and foot quality.
- > His maternal line is packed with generations of Pathfinder™ cows and impressive performance ratios.
- > Being backed by a proven cow family, it was no surprise SQUARE DEAL came out as a breed leader for Functional Longevity. He also is a leader for HP, CLAW, ANGLE and \$M.
- > While his maternal lineage is the real highlight, SQUARE DEAL also excels for end-product merit, ranking in the top 20 for MARB and \$B. SQUARE DEAL himself posted a 173 ratio for IMF and 107 for REA.



SQUARE DEAL son,
Deep Creek Angus, SD



SQUARE DEAL son,
Bruner Angus Ranch, ND



SQUARE DEAL son,
Bruner Angus Ranch, ND

\$Values		
\$M	106	1
\$W	90	5
\$F	113	20
\$G	67	25
\$B	181	20
\$C	341	5

EPDs as of 11/3/25

EPD	Production												Maternal										Carcass			
	CED	BW	WW	YW	RADG	DMI	YH	SC	DOC	Claw	Angle	PAP	HS	HP	CEM	UDDR	TEAT	FL	Milk	MW	MH	\$EN	CW	Marb	RE	Fat
EPD	3	1.9	85	145	.28	1.48	.80	1.47	24	.34	.36	-.38	0.57	14.7	6	.57	.42	1.15	29	64	.60	-.19	66	.96	.77	.043
Acc	.67	.89	.84	.63	.39	.39	.55	.63	.40	.52	.53	.27	.31	.23	.33	.32	.34	.38	.35	.45	.44	-	.47	.40	.41	.37
Rank	75	65	10	15	30	75	20	15	25	10	10	20	60	5	70	40	75	10	30	55	35	55	20	20	35	80

7AN768 STELLPFLUG HOFFMAN

RISEABOVE

\$50

Sexed \$75



AAA: 20516965

DOB: 12/24/21

TAT: 2008

FROM: STgenetics,TX; Stellpflug Cattle Co.,
WY and Hoffman Ranch, NE

TEHAMA TAHOE B767
SIRE: HOFFMAN STAGECOACH 1908
BSG COUNTLESS 1705 OF 028
BAR R JET BLACK 5063
DAM: HOFFMAN 3210 RITA LADY 0256
HA RITO LADY 3839



SCAN
HERE



- > RISE ABOVE has now reached proven status, and breeders have seen repeated success with his progeny.
- > He consistently sires added growth with extra muscle shape and exceptional depth of body with an expanded rib cage.
- > He should be noted for hair shedding and improving foot quality.
- > His pedigree is built from maternal strength and validated from his top 1% ranking for \$Maternal.
- > Check out the sire stack of his pedigree, he is built from proven genetics from top to bottom.



RISEABOVE son,
Hoffman Ranch, NE



RISEABOVE son,
Schaff Angus Valley, ND



RISEABOVE daughter, Stellpflug
Cattle Co., WY (reversed)

\$Values		
\$M	105	1
\$W	100	1
\$F	119	15
\$G	54	45
\$B	173	25
\$C	329	10

EPDs as of 11/3/25

EPD	Production												Maternal										Carcass			
	CED	BW	WW	YW	RADG	DMI	YH	SC	DOC	Claw	Angle	PAP	HS	HP	CEM	UDDR	TEAT	FL	Milk	MW	MH	\$EN	CW	Marb	RE	Fat
EPD	5	2.1	100	156	.24	1.5	.40	1.01	22	.46	.33	2.87	.200	14.7	5	.40	.44	1.05	21	68	0.2	-16	81	.59	.83	-.007
Acc	.79	.93	.91	.76	.39	.39	.74	.76	.59	.62	.55	.38	.54	.19	.31	.31	.32	.37	.32	.44	.45	-	.49	.43	.44	.39
Rank	60	70	1	5	60	75	60	40	35	40	3	85	10	5	75	80	70	50	80	50	70	50	4	55	30	25

7AN895 ANTCHAK **PATHWAY**

\$40

NEW

AAA: 20869571

DOB: 10/30/23

TAT: 3146



MILL BRAE IDENTIFIED 4031

SIRE: BALDRIDGE JORDAN

BALDRIDGE ISABEL F047

SG SALVATION

DAM: ANTCHAK GAMMER 1140

ANTCHAK GAMMER A122

- > A new and exciting sire to the Select Sires lineup. PATHWAY is a phenotypic standout with excellent feet, big testicles, added muscle shape and ideal structure. He is good from every angle!
- > His remarkable EPD profile is highlighted by elite rankings in every index. One of the best for phenotype with a top 1% \$C.
- > PATHWAY's unique maternal heritage is solidified with a powerful, big bodied, nice uddered Salvation daughter from the proven Gammer cow family that produced Bon View New Design 878.
- > An excellent choice to boost carcass merit without sacrificing maternal strength.

From: Antczak Angus, WI and Knoll Crest Farms Inc., VA

\$Values		
\$M	93	10
\$W	102	1
\$F	142	2
\$G	91	10
\$B	234	2
\$C	396	1

EPDs as of 11/3/25														Production										Maternal										Carcass			
	CED	BW	WW	YW	RADG	DMI	YH	SC	DOC	Claw	Angle	PAP	HS	HP	CEM	UDDR	TEAT	FL	Milk	MW	MH	\$EN	CW	Marb	RE	Fat											
EPD	10	0.7	86	147	.29	1.12	.40	.94	17	.52	.42	.39	.34	11.7	.29	.51	.49	1.09	33	54	.30	-16	87	1.20	1.46	-.006											
Acc	.33	.50	.42	.37	.29	.29	.43	.39	.35	.29	.29	.24	.31	.18	.29	.31	.32	.37	.29	.35	.38	-	.37	.36	.34	.32											
Rank	25	40	10	15	25	40	70	50	65	65	25	35	25	45	15	60	65	40	10	75	70	45	3	15	1	25											

7AN849 44 **TRANSPARENCY**

\$45



AAA: 20699254

DOB: 3/13/23

TAT: 2340

SCAN
HERE

CHERRY CREEK LAND GRANT

SIRE: CONNEALY CLARITY

BRESHIE OF CONANGA 6988

VAR DISCOVERY 2240

DAM: PF RITA 6507

BOBO RITA 4535

- > TRANSPARENCY is the true definition of balance! He offers 13 traits in the top 25 of the breed as well as all six indexes.
- > He is one cool bull. He is long spined with extra neck extension, yet offers depth of body and muscle shape in an ultra-attractive complete package.
- > Purebred or commercial operations take note, TRANSPARENCY offers the traits that make ranchers money.
- > A late Clarity son, TRANSPARENCY offers some of the same unique traits that made his sire popular yet adds more overall eye appeal making him one of Clarity's best sons.

From: 44 Farms, TX; Circle S Land & Cattle Co., AR and JLB Ranch, KS

\$Values		
\$M	77	25
\$W	93	4
\$F	111	25
\$G	110	2
\$B	221	4
\$C	364	3

EPDs as of 11/3/25														Production										Maternal										Carcass			
	CED	BW	WW	YW	RADG	DMI	YH	SC	DOC	Claw	Angle	PAP	HS	HP	CEM	UDDR	TEAT	FL	Milk	MW	MH	\$EN	CW	Marb	RE	Fat											
EPD	11	0.0	85	153	.30	2.03	.70	1.45	21	.39	.42	2.25	.18	12	5	.57	.53	1.08	32	89	0.8	-.33	72	1.68	1.12	-.001											
Acc	.34	.50	.44	.40	.32	.32	.51	.47	.35	.32	.36	.24	.31	.22	.33	.32	.33	.41	.34	.37	.39	-	.39	.38	.37	.35											
Rank	15	25	15	10	20	95	35	20	45	20	25	75	10	40	80	45	55	45	15	30	25	85	15	2	10	30											

7AN896 44

FAITHFUL 2764

N/A

NEW

AAA: 20577094

DOB: 10/22/22

TAT: 2764

FROM: 44 Farms, TX; Krebs Ranch, NE;
and Thomas Ranch, SD

SIRE: HPCA VERACIOUS

HPCA VERACIOUS

HPCA SUNRISE A246

VAR GENERATION 2100

DAM: DCF RUBY OF TIFFANY 6799

DCF RUBY OF TIFFANY 7592



- > One of the most exciting young sires in the Angus breed, 44 FAITHFUL is quickly proving he belongs among the elite.
- > His first calf crop confirms moderate birth weights, explosive performance, powerful phenotype, and exceptional carcass merit, placing him among the best in the breed.
- > If you're seeking a Calving Ease sire that doesn't compromise, look no further. FAITHFUL delivers performance, docility, foot quality, and breed-leading end-product value all in one package.
- > His signature trait that everyone is excited about is the phenotypic consistency he stamps on his calves. FAITHFUL progeny are standouts for shape, muscle expression, big tops, added lower quarter, and real-world volume and rib. They're attractive, correct and structurally sound.
- > Everyone wants cattle that look good and get the job done. 44 FAITHFUL is that bull—one that makes the kind you're proud to sell, proud to keep, and proud to feed.



FAITHFUL daughter, Vintage Angus, CA



FAITHFUL daughter, Thomas Ranch, SD



FAITHFUL daughter, 44 Farms, TX

\$Values

\$M	65	45
\$W	78	20
\$F	146	1
\$G	104	2
\$B	251	1
\$C	391	1

EPDs as of 11/3/25

EPDs as of 11/3/25	Production													Maternal										Carcass			
	CED	BW	WW	YW	RADG	DMI	YH	SC	DOC	Claw	Angle	PAP	HS	HP	CEM	UDDR	TEAT	FL	Milk	MW	MH	\$EN	CW	Marb	RE	Fat	
EPD	10	1.3	85	153	.36	1.48	0.6	0.87	28	.43	.43	3.33	0.53	7.5	10	.49	.34	1.03	20	83	0.6	-23	86	1.63	1.24	.065	
Acc	.42	.81	.71	.40	.34	.34	.49	.40	.35	.29	.29	.24	.32	.19	.32	.32	.33	.40	.33	.38	.41	-	.44	.38	.37	.35	
Rank	25	55	10	10	1	75	40	50	15	30	25	90	55	95	35	60	90	60	85	30	35	65	2	2	3	95	

7AN793 GAR HOME RUN

\$65
Sexed \$100

AAA: 20508438

DOB: 9/4/22

TAT: 302G



SCAN
HERE

GAR ASHLAND

SIRE: GAR HOME TOWN
CHAIR ROCK SURE FIRE 6095

GB FIREBALL 672

DAM: WILLIAMS F BLACKBIRD 705-429
WILLIAMS BLACKCAP L 455-306



HOME RUN, Pine Tree Angus, LA



HOME RUN, Pine Tree Angus, LA

- > Calving Ease, over +2.0 for Marbling and top 4 for YW, put HOME RUN in your lineup to give your batting average a boost!
- > 7AN580 HOME TOWN daughters make great-uddered, moderate-sized beef cows, expect HOME RUN to follow suit.
- > Good looking and right-sized, HOME RUN has developed a strong following. His exciting end-product figures allow you to take full advantage of quality pounds.
- > His calves come easy and display ample shape and dimension – he ranks high on our customer satisfaction list!

From: Gardiner Angus Ranch, KS; Ogeechee Angus Farm, GA and Justin Busenlehner, TX

	\$Values	
\$M	49	75
\$W	87	10
\$F	150	1
\$G	135	1
\$B	286	1
\$C	420	1

Production													Maternal										Carcass			
	CED	BW	WW	YW	RADG	DMI	YH	SC	DOC	Claw	Angle	PAP	HS	HP	CEM	UDDR	TEAT	FL	Milk	MW	MH	\$EN	CW	Marb	RE	Fat
EPD	12	.3	88	160	.36	1.62	.70	1.5	26	.66	.53	1.18	.24	9.2	16	.62	.58	.91	26	103	.80	-.37	87	2.13	1.34	-.007
Acc	.54	.75	.57	.43	.36	.36	.56	.44	.42	.32	.31	.29	.32	.24	.33	.33	.34	.43	.33	.40	.43	-	.46	.42	.43	.40
Rank	15	30	10	4	1	85	30	15	20	95	80	55	10	85	2	30	45	95	50	15	20	90	2	1	2	25

7AN580 GAR **HOME TOWN**

\$50
Sexed \$75

AAA: 19266718

DOB: 9/6/18

TAT: 7488



**SCAN
HERE**

GAR EARLY BIRD

SIRE: GAR ASHLAND
CHAIR ROCK AMBUSH 1018
GAR SURE FIRE

GAR SURE FIRE

DAM: CHAIR ROCK SURE FIRE 6095
CHAIR ROCK PROGRESS 3005



HOME TOWN daughter,
Deer Vally Farms, TN



HOME TOWN daughter,
Richardson Cattle Co., TX

- > A former top sire for AAA registrations, HOME TOWN accomplished this feat at the same time his first daughters were calving – INCREDIBLE!
- > If you are watching Angus sales, look at how many high sellers are out of HOME TOWN dams. His daughters are and will continue to add chapters to his legacy.
- > Backed up by carcass records, HOME TOWN's marbling advantage puts a big premium smile on the faces of those who market their calves on a grid.

From: Gardiner Angus Ranch and GRCQ LLC, KS; and Robert Stumpff, VA.

	\$Values	
\$M	68	35
\$W	72	30
\$F	117	15
\$G	113	1
\$B	230	2
\$C	366	2

Production														Maternal								Carcass				
	CED	BW	WW	YW	RADG	DMI	YH	SC	DOC	Claw	Angle	PAP	HS	HP	CEM	UDDR	TEAT	FL	Milk	MW	MH	\$EN	CW	Marb	RE	Fat
EPDs as of 11/3/25	15	-6	62	117	.30	.95	.20	.78	24	.61	.46	-2.83	.11	12	11	.78	.75	.96	27	49	.01	-10	59	1.73	1.06	-.010
Acc	.93	.97	.96	.95	.80	.80	.96	.95	.92	.89	.88	.49	.82	.73	.91	.85	.86	.74	.90	.79	.80	-	.85	.83	.83	.81
Rank	3	15	65	55	20	40	86	60	25	90	40	1	3	35	25	5	15	90	40	70	75	35	30	1	10	25

7AN900 GAR

GRAND SLAM

N/A

NEW

AAA: 21179283

DOB: 8/29/24

TAT: 6424

FROM: Gardiner Angus Ranch, KS

SIRE: G A R HOME TOWN
G A R HOME RUN
WILLIAMS F BLACKBIRD 705-429
G A R SUNBEAM
DAM: G A R SUNBEAM 332
G A R IDENTIFIED N910



- > Back, back, back...gone! GRAND SLAM is a no doubt out of this park selection.
- > GRAND SLAM is only points away from ranking in the top 1% for all six dollar indexes. Sort it however you like, no other sires compare.
- > He's a big time spread bull that ranks in the top 1% for CED, yet remains in the top five for WW and YW. Combine that with a top 2% ranking for CW and top 1% for MARB - more pounds of premium product!
- > His dam is the \$200,000 sale topping Sunbeam daughter that excels for UDDR as well as overall quality and balance. GRAND SLAM carries on his dam's maternal quality ranking in the top 3% for HP and CEM as well as top 3% for \$M.
- > Physically, GRAND SLAM is attractive with added depth of body and correctness.



GRAND SLAM's dam

	\$Values	
\$M	99	3
\$W	104	1
\$F	153	1
\$G	148	1
\$B	301	1
\$C	489	1

EPDs as of 11/3/25		Production												Maternal										Carcass			
	CED	BW	WW	YW	RADG	DMI	YH	SC	DOC	Claw	Angle	PAP	HS	HP	CEM	UDDR	TEAT	FL	Milk	MW	MH	\$EN	CW	Marb	RE	Fat	
EPD	19	-2.8	90	159	.35	1.56	0.7	0.88	28	.69	.61	0.72	0.26	15.7	16	.57	.56	1.08	28	63	0.5	-18	91	2.45	1.37	.04	
Acc	.35	.52	.44	.38	.29	.29	.50	.45	.34	.25	.24	.23	.27	.17	.26	.27	.28	.38	.27	.35	.38	-	.37	.36	.35	.33	
Rank	1	2	5	5	3	75	35	55	15	95	95	40	15	3	1	45	50	45	35	60	50	50	2	1	2	75	

7AN805

POWERCAT

N/A



AAA: 20665222

DOB: 10/9/22

TAT: 1652G

FROM: Gardiner Angus Ranch, KS; Ogeechee Angus Farm, and Travis Bunch and Tall Timber Angus, GA and Deer Valley Farm, TN

SIRE: E&B WILDCAT 9402

GAR DISCOVERY 6737H

E&B LADY PLUS 643

GB FIREBALL 672

DAM: DALTONS RITA 0206

DALTONS RITA 8225



SCAN
HERE



- > POWERCAT's first calf crop has cattlemen buzzing, these calves are complete and balanced.
- > His pedigree gives breeders fresh mating options for boosting end-product value without sacrificing the Calving Ease or the dependability commercial producers demand.
- > His daughters are attractive, soft-made, feminine and broody, while his sons read as true Calving Ease sires that will generate top-tier replacement females and high-value feeder calves.
- > POWERCAT excels in unique and hard-to-find traits including: Claw, Angle, Hair Shed, PAP, CEM, and HP; making him one of the most versatile, customer-focused sires in the lineup.



POWERCAT, daughter,
Smith Valley Angus, MO



POWERCAT, daughter,
Deer Valley Farm, TN



POWERCAT, daughter,
Deer Valley Farm, TN

\$Values		
\$M	53	70
\$W	66	45
\$F	124	10
\$G	110	1
\$B	234	2
\$C	356	3

EPDs as of 11/3/25														Production														Maternal														Carcass			
	CED	BW	WW	YW	RADG	DMI	YH	SC	DOC	Claw	Angle	PAP	HS	HP	CEM	UDDR	TEAT	FL	Milk	MW	MH	\$EN	CW	Marb	RE	Fat																			
EPD	16	-2.3	70	139	.40	1.15	.70	.82	26	.46	.48	.52	0	13	12	.72	.69	.94	26	102	0.8	-36	67	1.61	1.19	-0.29																			
Acc	.70	.87	.77	.46	.36	.36	.65	.56	.44	.40	.33	.27	.34	.24	.33	.34	.35	.39	.34	.42	.44	-	.48	.43	.43	.40																			
Rank	2	3	40	20	1	55	30	55	20	40	50	35	1	20	15	10	20	95	50	15	20	90	20	2	5	10																			

7AN795 B&B

PREEMINENT**\$65**

Sexed \$100



AAA: 20500166

DOB: 11/22/22

TAT: 2T15

FROM: B & B Cattle, FB Genetics, Steve Hillhouse,
Goode Angus and Richardson Cattle Co.,
TX; Gardiner Angus Ranch and RMS Cattle
LLC, KS, Quanah and Greta Gardiner, WA
and Rocking W Angus, GA

SIRE: GAR MOMENTUM
GAR TRANSCENDENT
GAR PROPHET 2685
GB FIREBALL 672
DAM: B&B OF04 OF 6528XFIREBALL
2 BAR PARTNER 6528



SCAN
HERE



- > A powerful 7AN629 TRANSCENDENT son that is potent for marbling!
- > He is well balanced with medium frame size and extra depth.
- > His robust EPD profile provides extra growth and is a leader for end-product merit with exceptional Marbling, Ribeye, Carcass Weight and is negative for Fat, a recipe for PROFIT.
- > If you are selling cattle on the grid, this bull tops the chart with top 1% rankings for \$G, \$B and \$C.
- > He adds value in a single generation with breed leading rankings in the most heritable traits.



PREEMINENT daughter,
Richardson Cattle Co, TX



PREEMINENT full sister,
Richardson Cattle Co, TX

\$Values

\$M	52	70
\$W	64	50
\$F	136	3
\$G	157	1
\$B	293	1
\$C	432	1

EPDs as of 11/3/25

EPDs as of 11/3/25	Production													Maternal										Carcass			
	CED	BW	WW	YW	RADG	DMI	YH	SC	DOC	Claw	Angle	PAP	HS	HP	CEM	UDDR	TEAT	FL	Milk	MW	MH	\$EN	CW	Marb	RE	Fat	
EPD	8	2.5	86	149	.29	1.91	.80	.85	19	.50	.44	2.51	-.02	10.8	14	.74	.66	.98	14	108	1.0	-.32	85	2.52	1.48	-.011	
Acc	.57	.78	.53	.37	.29	.29	.48	.40	.34	.29	.29	.22	.29	.17	.30	.29	.30	.40	.30	.35	.38	-	.40	.36	.35	.33	
Rank	40	80	10	10	25	95	20	55	50	55	30	80	1	60	10	10	25	80	95	10	10	85	2	1	1	20	

7AN877 HPCA **ROBUST**

\$35



PHOTO REVERSED

AAA: 20905517

DOB: 2/13/24

TAT: 524



SCAN
HERE

GB FIREBALL 672

SIRE: GAR GRID MAKER L1071

CHAIR ROCK SURE FIRE 6095

HPCA VERACIOUS

DAM: HPCA VERACIOUS 122

HPCA HIGH VALUE S102

- > ROBUST is an exciting addition to our lineup, combining incredible carcass stats with impressive growth performance.
- > His pedigree reads like who's who of name brands and includes super cows 6095 and A246.
- > Moderate in stature, ROBUST is a wide-based chunk with plenty of top and hip along with exciting projections for both WW and YW.

From: Hinkle's Prime Cut Angus and the ROBUST Group, MO

\$Values

\$M	76	30
\$W	87	10
\$F	127	10
\$G	120	1
\$B	248	1
\$C	398	1

EPDs as of 11/3/25														Production										Maternal										Carcass			
	CED	BW	WW	YW	RADG	DMI	YH	SC	DOC	Claw	Angle	PAP	HS	HP	CEM	UDDR	TEAT	FL	Milk	MW	MH	\$EN	CW	Marb	RE	Fat											
EPD	11	1.7	88	156	.35	1.68	.30	1.33	33	.45	.49	.50	-.16	11.9	9	.46	.55	1.03	26	95	.60	-.33	78	1.96	1.10	.046											
Acc	.31	.47	.38	.32	.26	.26	.49	.46	.33	.30	.30	.22	.32	.15	.25	.26	.27	.41	.26	.32	.35	-	.38	.37	.36	.34											
Rank	15	60	10	10	3	80	80	25	2	35	65	35	1	45	40	75	55	70	50	25	40	85	10	1	15	80											

7AN893 DEER VALLEY **MARGIN CALL** 4342 N/A

AAA: 20966096

DOB: 3/20/24

TAT: 4342



GAR SURE FIRE 6404

SIRE: GB FIREBALL 672

GB ANTICIPATION 432

GAR SURE FIRE

DAM: CHAIR ROCK SURE FIRE 6095

CHAIR ROCK PROGRESS 3005



MARGIN CALL dam

- > The record selling bull at \$180,000 for one half interest in the Fall 2025 Deer Valley bull sale.
- > MARGIN CALL is a powerful structured individual with extra depth. He's wide topped with base width and a big solid foot.
- > His unique EPD profile suggests CE with exceptional carcass traits and is high ranking for SC. This sire adds value from start to finish.
- > A breed leader for \$Value indexes with elite top 1% rankings for \$F, \$G, \$B and \$C.
- > His exceptional dam has left her mark in the Angus breed where she has recorded 76@13 for IMF and 76@102 for REA. She is the dam of 7AN580 HOMETOWN and 7AN759 FIREPROOF along with numerous sale topping daughters.

From: Deer Valley Farm and Madeiras Farms, TN

\$Values

\$M	62	60
\$W	75	30
\$F	142	2
\$G	134	1
\$B	276	1
\$C	420	1

EPDs as of 11/3/25														Production										Maternal										Carcass			
	CED	BW	WW	YW	RADG	DMI	YH	SC	DOC	Claw	Angle	PAP	HS	HP	CEM	UDDR	TEAT	FL	Milk	MW	MH	\$EN	CW	Marb	RE	Fat											
EPD	10	.80	73	135	.30	1.54	.60	1.58	25	.61	.59	-1.54	-.21	12.3	10	.34	.36	1.00	28	64	.50	-.18	81	2.19	1.15	.022											
Acc	.35	.47	.41	.37	.320	.320	.43	.40	.37	.31	.31	.30	.33	.24	.33	.32	.34	.47	.33	.36	.38	-	.40	.39	.38	.36											
Rank	25	40	40	30	20	70	45	15	25	95	95	10	1	35	30	95	90	85	35	60	50	50	5	1	10	55											

7AN810 BNWZ
VALIDITY 2491

\$65



AAA: 20562449

DOB: 10/9/22

TAT: 2491

FROM: Nowatkze Angus and Maple Lane Farm, IN and Edisto Pines, SC

SIRE: HPCA VERACIOUS
 MILL BRAE IDENTIFIED 4031

HPCA SUNRISE A246
 EXAR DENVER 2002B
DAM: RB LADY DENVER 167-453
 RB LADY PARTY 167-305



**SCAN
 HERE**



- > Power, muscle, carcass backed by a proven maternal powerhouse with his dam, Lady 453, VALIDITY offers a complete package.
- > VALIDITY has burst onto the scene with his first calf crop that included an impressive sale topping female at Edisto Pines for \$240,000. Seven other daughters also made that sale report that possessed the type and kind that were the talk of the fall.
- > Study him close and you will find a rare combination of traits being a breed leader for CLAW, ANGLE, MARB, REA, \$M and \$C.
- > He is a great mating option for daughters of other Select Sires sales leaders such as 14AN502 TAHOE, 7AN805 POWERCAT, 7AN629 TRANSCENDENT, 7AN758 APEX and 7AN580 HOME TOWN.



VALIDITY daughter,
 Nowatkze Angus, IN



VALIDITY daughter,
 Deer Valley Farm, TN



VALIDITY daughter,
 Edisto Pines, SC

\$Values		
\$M	87	10
\$W	85	10
\$F	153	1
\$G	108	2
\$B	261	1
\$C	426	1

EPDs as of 11/3/25														Production										Maternal										Carcass			
	CED	BW	WW	YW	RADG	DMI	YH	SC	DOC	Claw	Angle	PAP	HS	HP	CEM	UDDR	TEAT	FL	Milk	MW	MH	\$EN	CW	Marb	RE	Fat											
EPD	7	2.2	82	139	.28	1.25	.70	.10	10	.40	.30	2.40	.38	10.7	12	.68	.69	1.02	27	58	.50	-.14	94	1.48	1.58	-.022											
Acc	.51	.75	.67	.50	.36	.36	.61	.43	.38	.32	.31	.26	.34	.22	.36	.35	.37	.42	.35	.41	.43	-	.50	.45	.45	.43											
Rank	45	70	15	20	30	60	30	95	85	20	1	80	30	60	15	15	20	65	40	60	40	45	1	4	1	15											

7AN880 SAV

BENEFICIAL 4253

\$60



AAA: 21069161

DOB: 3/6/24

TAT: 4253

FROM: Schaff Angus Valley, ND and
Palmer Angus, TX

SIRE: BALDRIDGE BADGER
HOOVER NO DOUBT
BALDRIDGE ISABEL Y69
SAV PRESIDENT 6847
DAM: SAV MADAME PRIDE 9170
SAV MADAME PRIDE 3256



SCAN
HERE



- > BENEFICIAL is a 2025 Schaff Angus Valley Sale feature from a President dam that is an eighth-generation donor at SAV.
- > His dam is long-bodied, deep and equipped with a well-attached udder. Three other sons have been SAV sale features.
- > From his Angus character to a big hip, BENEFICIAL only gets better when you get him on dirt and look at his impeccable feet.
- > One of the most pursued bulls of the 2025 spring sale season for all the right reasons. He is as good as his picture!



BENEFICIAL Dam



BENEFICIAL Granddam

\$Values		
\$M	87	10
\$W	72	35
\$F	98	45
\$G	39	80
\$B	138	70
\$C	266	50

EPDs as of 11/3/25														Production										Maternal										Carcass			
	CED	BW	WW	YW	RADG	DMI	YH	SC	DOC	Claw	Angle	PAP	HS	HP	CEM	UDDR	TEAT	FL	Milk	MW	MH	\$EN	CW	Marb	RE	Fat											
EPD	8	1.5	77	139	.27	1.92	.40	1.46	29	.34	.36	1.05	0.59	13	9	.57	.52	1.05	23	74	.60	-20	58	.33	.87	.021											
Acc	.33	.55	.47	.43	.31	.31	.45	.48	.45	.35	.35	.25	.28	.19	.29	.29	.31	.38	.31	.37	.39	-	.38	.37	.36	.33											
Rank	40	55	30	25	40	90	70	20	10	10	10	50	70	25	40	45	60	60	75	50	40	60	45	90	30	55											

7AN813 BOYD BEDROCK

\$100



AAA: 20640373

DOB: 2/20/23

TAT: 3057

FROM: Boyd Beef Cattle, KY; Stellpflug Cattle Co., WY and STgenetics, TX

SIRE: ELLINGSON PROFOUND 8155
ELLINGSON PROLIFIC
EA QUEEN 8070
SITZ ACCOMPLISHMENT 720F
DAM: SITZ SHAUNA 220H
SITZ SHAUNA 72E



SCAN
HERE



- > BEDROCK is living up to his expectations with his first calf crop on the ground. He consistently sires good, structured cattle with exceptional eye appeal and balance with extra performance.
- > He is a low BW sire with 352@100 for BW and 205@101 for WW.
- > His dam is an elegant young cow from the Sitz program that is beautifully designed and has a perfect udder.
- > BEDROCK's blend of proven genetics can propel the Angus breed forward. As his name implies, he is built from a solid foundation.



BEDROCK son,
ZumBrunnen Angus, WY



BEDROCK daughter,
Sping Cove Ranch, ID



BEDROCK daughter,
Boyd Cattle Co., KY

\$Values		
\$M	79	20
\$W	86	10
\$F	136	3
\$G	70	20
\$B	206	10
\$C	346	4

EPDs as of 11/3/25

	Production													Maternal								Carcass				
	CED	BW	WW	YW	RADG	DMI	YH	SC	DOC	Claw	Angle	PAP	HS	HP	CEM	UDDR	TEAT	FL	Milk	MW	MH	\$EN	CW	Marb	RE	Fat
EPD	5	0.4	92	166	.33	2.33	.90	.64	25	.34	.32	-.93	.64	12.8	12	.49	.57	1.02	22	109	1.2	-.37	96	.97	.80	.021
Acc	.51	.84	.73	.41	.33	.33	.49	.48	.44	.33	.36	.28	.34	.23	.30	.33	.35	.31	.30	.37	.39	-	.41	.34	.33	.31
Rank	60	30	3	2	5	95	15	65	25	10	2	15	75	25	15	60	45	65	75	10	3	90	1	20	30	55

14AN502 TEHAMA **TAHOE** B767

N/A



AAA: 17817177

DOB: 9/6/13

TAT: B767



SCAN
HERE

SITZ UPWARD 307R

SIRE: TEHAMA UPWARD Y238

TEHAMA ELITE BLACKBIRD T735

SAV FINAL ANSWER 0035

DAM: TEHAMA MARY BLACKBIRD Y684

TEHAMA MARY BLACKBIRD T073



TAHOE daughter, Benoit Angus, KS



TAHOE daughter, Myers Angus, KY

- > Incredibly, TAHOE's EPD data is not much different than it was 10 years ago. Why? Because he's an incredible bull!
- > Customers know and respect TAHOE's value and continue to utilize him wherever they can.
- > TAHOE is truly the gift that keeps on giving. He contributes benefits for every segment of the beef business.
- > Just ask any of our commercial customers what their best cows are, the vast majority will say 'my Tahoe daughters!'

From: Tehama Angus Ranch, CA; VanDerVeen Farms and Cory VanDerVeen, KS; and Jake Swisher, NE

\$Values		
\$M	73	30
\$W	95	3
\$F	90	60
\$G	64	25
\$B	154	45
\$C	273	35

EPDs as of 11/3/25													Production										Maternal										Carcass			
	CED	BW	WW	YW	RADG	DMI	YH	SC	DOC	Claw	Angle	PAP	HS	HP	CEM	UDDR	TEAT	FL	Milk	MW	MH	\$EN	CW	Marb	RE	Fat										
EPD	9	0.3	79	133	.27	1.21	.20	1.18	23	.52	.48	1.67	-.02	12.6	7	.50	.65	.95	25	65	0.0	-17	53	.88	.71	.026										
Acc	.94	.98	.97	.95	.74	.74	.96	.95	.93	.89	.89	.60	.84	.81	.91	.88	.89	.80	.91	.87	.89	-	.81	.78	.78	.76										
Rank	30	30	20	30	40	60	80	30	30	65	50	65	1	25	60	60	30	90	55	50	85	50	45	25	40	60										

7AN528 DEER VALLEY **GROWTH FUND** N/A



AAA: 18827828

DOB: 1/22/17

TAT: 71122



SCAN
HERE

BASIN PAYWEIGHT 006S

SIRE: BASIN PAYWEIGHT 1682

21AR O LASS 7017

PLATTEMERE WEIGH UP K360

DAM: DEER VALLEY RITA 36113

DEER VALLEY RITA 9457



GROWTH FUND daughter,
Spruce Mountain, CO



GROWTH FUND daughter,
Nowatzke Angus, IN

- > One of the most influential sires of recent times, GROWTH FUND led the Angus breed in registrations in 2023 and continues to deliver unmatched customer satisfaction across every region and every sector of the beef industry.
- > Renowned for his ability to consistently stamp quality, he sires both males and females with elite phenotype and dependable genetic merit, no matter the mating combination.
- > Still a force for performance, GROWTH FUND remains an elite growth leader with more than 14,000 weaning weights reported, ranking in the top 4% for WW and YW EPDs—all while offering reliable Calving Ease.

From: Deer Valley Farm, TN; Edisto Pines, SC; Britt Angus, GA; Trowbridge Angus, NY; Austin Family Angus, CA; and Lawsons Farms and Tom Baker, VA

\$Values		
\$M	60	55
\$W	100	1
\$F	122	10
\$G	41	70
\$B	164	35
\$C	273	35

EPDs as of 11/3/25														Production										Maternal										Carcass			
	CED	BW	WW	YW	RADG	DMI	YH	SC	DOC	Claw	Angle	PAP	HS	HP	CEM	UDDR	TEAT	FL	Milk	MW	MH	\$EN	CW	Marb	RE	Fat											
EPD	9	1.4	91	168	.36	1.89	.60	.76	22	.48	.46	3.86	0.97	12	12	.41	.44	0.94	25	107	0.6	-38	80	.48	.67	.065											
Acc	.92	.98	.97	.96	.70	.70	.96	.95	.93	.90	.89	.59	.85	.78	.92	.90	.90	.81	.92	.85	.85	-	.81	.78	.78	.76											
Rank	30	55	4	2	1	95	40	60	35	50	40	95	95	35	15	80	70	95	55	10	35	90	4	65	45	95											

7AN898 YON

SOUTHERN ROCK

N/A

NEW

PHOTO REVERSED



AAA: 21063553

DOB: 9/2/24

TAT: N35

FROM: Yon Family Farms, SC; Deer Valley Farm, TN and Circle F Farm, GA

SIRE: YON SALUDA

SITZ STELLAR 726D

YON SARAH D668

YON CHATTOOGA E46

DAM: YON WITCH J91

YON WITCH F18



- > The record breaking and top selling bull at \$107,500 from the Fall 2025 Yon Sale.
- > SOUTHERN ROCK has a lot to offer! One of the top young sires we have come across in recent times.
- > This big-outlined bull is captivating from every angle. Long bodied, deep ribbed, sound structured, level hipped, free moving with a smooth shoulder and high-quality feet. He carries a herd bull presence that dominated his contemporaries.
- > His remarkable EPD profile starts with a tremendous spread from low BW to elite YW predictions with high-ranking management traits coupled with elite rankings for CW, Marbling, Ribeye and negative Fat.
- > He raises the bar for the suite of \$Value indexes with high percentiles for \$F, \$B, \$G, \$C and \$M.
- > His sire has been a stronghold in our lineup and consistently sires quality cattle that fit most environments. His dam is an exceptional donor that is making her mark in the Yon program. Study the pedigree, this bull was built from maternal power.
- > In the quest to breed high performing cattle with function, eye appeal and predictable data, SOUTHERN ROCK is at the top of the list.

\$Values		
\$M	86	15
\$W	100	2
\$F	142	2
\$G	95	5
\$B	237	2
\$C	393	1

EPDs as of 11/3/25

EPDs as of 11/3/25	Production													Maternal										Carcass			
	CED	BW	WW	YW	RADG	DMI	YH	SC	DOC	Claw	Angle	PAP	HS	HP	CEM	UDDR	TEAT	FL	Milk	MW	MH	\$EN	CW	Marb	RE	Fat	
EPD	11	0.1	94	165	.32	1.93	0.7	0.57	18	.33	.33	.83	0.3	11.6	13	.60	.61	1.15	30	111	1.0	-43	91	1.33	1.23	-.008	
Acc	.36	.53	.45	.40	.31	.31	.52	.48	.38	.37	.33	.27	.37	.22	.29	.32	.33	.37	.31	.38	.40	-	.39	.38	.37	.34	
Rank	15	25	3	3	10	90	35	75	60	5	4	45	20	50	10	40	40	15	25	15	10	95	2	10	5	25	

7AN797 YON

DISCIPLINE

\$60



AAA: 20403242

DOB: 12/12/21

TAT: K871

FROM: Yon Family Farms, SC; Connealy
Angus, NE; Knoll Crest Farms Inc, VA;
Windy Pond Farms and Joe Baker, GA

SIRE: TEHAMA PATRIARCH F028
TEHAMA ELITE BLACKBIRD D826
YON CHATTOOGA E46
DAM: YON WITCH H1246
YON WITCH D880



SCAN
HERE



- > Calving Ease and much more! A proven sire with genetic strength across his entire EPD profile.
- > DISCIPLINE'S fault-free and breed leading EPD profile offers tremendous birth to yearling spread with the added convenience traits of Docility, Heifer Pregnancy, PAP, Hair Shed and Foot Quality. Use him with confidence on heifers, as they come easy with excellent calf vigor.
- > Backed by a proven cow family with a stellar production record, his dam is a tremendous female with a beautiful udder. Her progeny are ratioing 112 WW, 104 YW, 123 IMF and 106 REA.
- > An excellent choice to make Calving Ease sons and functional daughters without sacrificing performance and pounds.



DISCIPLINE daughter,
Yon Family Farms, SC (reversed)



DISCIPLINE son,
Yon Family Farms, SC (reversed)



DISCIPLINE daughter,
Myers Angus, KY

\$Values		
SM	111	1
SW	98	2
SF	124	10
SG	74	15
SB	199	10
SC	369	2

EPDs as of 11/3/25	Production												Maternal										Carcass			
	CED	BW	WW	YW	RADG	DMI	YH	SC	DOC	Claw	Angle	PAP	HS	HP	CEM	UDDR	TEAT	FL	Milk	MW	MH	\$EN	CW	Marb	RE	Fat
EPD	18	-2.1	84	152	.29	2.28	.6	.82	30	.39	.40	1.10	.19	15.9	13	.51	.68	1.17	35	74	.40	-27	79	.99	1.13	.029
Acc	.77	.85	.85	.69	.39	.39	.76	.72	.63	.58	.55	.29	.46	.24	.33	.34	.35	.41	.34	.46	.45	-	.49	.43	.45	.40
Rank	1	4	10	10	25	95	40	55	10	15	15	50	10	2	10	55	25	10	10	40	50	75	5	20	10	65

7AN757 YON SALUDA

\$40



AAA: 20336998
DOB: 9/9/21
TAT: K104
FROM: Yon Family Farms, SC

SIRE: MOHNEN SUBSTANTIAL 272
SITZ STELLAR 726D
SITZ PRIDE 200B
VAR DISCOVERY 2240
DAM: YON SARAH D668
YON SARAH A615



SCAN
HERE



- > SALUDA is one of the most useful and consistent sires in our lineup. Study his proven EPD profile along with the pedigree combination, you won't find another proven sire with more to offer for multi-trait selection.
- > He is dependable for siring extra muscle, deep ribbed, sound structured cattle that perform well and have excellent foot quality.
- > He has the ability to improve Hair Shed, Heifer Pregnancy, Claw, Angle, SC, PAP and MARB while maintaining a low BW.
- > "Brood cows," are the best description of his first daughters in production. They are deep ribbed, feminine, easy fleshing and have beautiful udder structure. His sons have topped many sales and commercial producers appreciate their performance, soundness and durability.



SALUDA daughter,
Dalebanks Angus, KS



SALUDA son,
Boyd Cattke Co., KY



SALUDA son,
Dutch Creek Angus, KY

\$Values		
\$M	81	15
\$W	78	20
\$F	119	15
\$G	79	15
\$B	198	10
\$C	338	10

EPDs as of 11/3/25														Production										Maternal										Carcass			
	CED	BW	WW	YW	RADG	DMI	YH	SC	DOC	Claw	Angle	PAP	HS	HP	CEM	UDDR	TEAT	FL	Milk	MW	MH	\$EN	CW	Marb	RE	Fat											
EPD	11	-.10	.77	.131	.26	1.34	.20	1.68	13	.38	.33	-.90	-.09	12.4	13	.67	.75	1.07	26	81	.04	-.26	70	1.12	.88	.008											
Acc	.77	.92	.90	.83	.49	.49	.87	.82	.79	.76	.75	.35	.75	.37	.37	.39	.40	.44	.38	.49	.48	-	.53	.48	.49	.44											
Rank	20	25	25	30	45	65	80	10	75	15	3	15	1	30	10	20	15	40	50	35	50	75	15	15	25	40											

BUILD BACK BETTER

CALVING EASE AND SO MUCH MORE



CED



ACC

ADJUST THE DIAL TO FIT YOUR HERD'S GOALS.

7AN757 SALUDA



CED: 11 ACC: .77

7AN797 DISCIPLINE



CED: 18 ACC: .77

7AN758 APEX



CED: 15 ACC: .70

7AN793 HOME RUN



CED: 11 ACC: .54

7AN600 WOLVERINE



CED: 13 ACC: .59

7AN779 RESTORE



CED: 11 ACC: .47

7AN851 CONTRACTOR



CED: 10 ACC: .35

**CALVING EASE SIRES FOR EVERY DESIRE THAT DELIVER MORE
PERFORMANCE, MATERNAL AND END PRODUCT MERIT!**

Scan to
view our
sire lineup.



Scan to
find your
Beef Specialist.



7AN779 CONNEALY RESTORE 178C

\$35



AAA: 20383223

DOB: 8/13/21

TAT: 178C

FROM: Connealy Angus, NE

SS NIAGARA Z29
SIRE: TEHAMA PATRIARCH F028
 TEHAMA ELITE BLACKBIRD D826
 CONNEALY STRONGHOLD
DAM: JENNA OF CONANGA 936J
 JELLY OF CONANGA 733F



SCAN
HERE



- > An exciting proven Calving Ease sire purchased in the 2023 Connealy Angus sale.
- > RESTORE is big hiped with added rib shape and structurally correct. He will hold mature size in check while adding muscle shape.
- > He excels for all the functional traits to build a cowherd around HP, DOC, Claw, Angle and \$M
- > His young dam has four calves on record with 104 Weaning, 101 Yearling and 103 Marbling and REA ratios.
- > Possessing an excellent phenotype with a 5.9 frame with added muscle shape, depth of rib and length of body.
- > A proven Calving Ease sire with added phenotype and elite maternal value in one complete package. An excellent choice for commercial heifer projects.

\$Values		
\$M	99	3
\$W	93	3
\$F	92	55
\$G	63	30
\$B	156	40
\$C	301	20

EPDs as of 11/3/25														Production										Maternal										Carcass			
	CED	BW	WW	YW	RADG	DMI	YH	SC	DOC	Claw	Angle	PAP	HS	HP	CEM	UDDR	TEAT	FL	Milk	MW	MH	\$EN	CW	Marb	RE	Fat											
EPD	11	-1.2	73	130	.25	1.59	.10	1.42	24	.40	.42	.92	.35	13.4	10	.44	.62	1.04	37	36	.00	-.9	54	.81	.93	.024											
Acc	.47	.70	.62	.56	.36	.36	.51	.57	.55	.35	.31	.30	.32	.25	.33	.35	.36	.40	.35	.43	.44	-	.45	.40	.41	.38											
Rank	20	10	35	30	55	80	85	20	25	20	25	45	25	15	35	75	35	55	3	80	85	35	45	35	20	60											

7AN815 NELSON **RIDGELINE** 3123 \$40



AAA: 20657889

DOB: 2/4/23

TAT: 3123



SCAN
HERE

TEHAMA PATRIARCH F028

SIRE: CHERRY CRK BLUE COLLAR G275

CHERRY CRK ENVITA B211 S

BASIN PAYWEIGHT 1682

DAM: NELSON LADY 6533

NELSON LADY 2663

- > RIDGELINE is shooting up the sales charts at Select Sires and for good reason! Producers are demanding more out of the sires they use and RIDGELINE delivers in every category.
- > Proven cow/cow family? Check!
- > Brought in to be a calving ease specialist that offers growth, carcass and maternal, RIDGELINE's first 22 calves ratioed 99 for BW.
- > The cherry on top is the proven PAP that RIDGELINE offers. He ranks in the top 15 for PAP EPD and had an actual score of 38 at over 6000 feet!

\$Values

\$M	89	10
\$W	79	20
\$F	106	30
\$G	71	20
\$B	177	20
\$C	319	10

From: Nelson Angus Ranch, ID

EPDs as of 11/3/25														Production										Maternal										Carcass			
	CED	BW	WW	YW	RADG	DMI	YH	SC	DOC	Claw	Angle	PAP	HS	HP	CEM	UDDR	TEAT	FL	Milk	MW	MH	\$EN	CW	Marb	RE	Fat											
EPD	14	-.9	74	135	.28	1.81	.30	1.02	31	.47	.40	-.82	.77	12.9	14	.19	.27	1.02	25	46	0.0	-.7	63	.98	.87	.030											
Acc	.45	.65	.49	.43	.31	.310	.52	.49	.45	.35	.35	.39	.28	.22	.32	.30	.31	.37	.33	.37	.40	-	.39	.36	.35	.33											
Rank	5	15	30	25	30	90	70	40	5	45	15	15	90	20	10	95	95	65	55	75	85	30	25	20	25	65											

7AN600 SAT **WOLVERINE** 916 \$35



AAA: 19544206

DOB: 2/21/19

TAT: 916



SCAN
HERE

TEHAMA UPWARD Y238

SIRE: TEHAMA TAHOE B767

TEHAMA MARY BLACKBIRD Y684

BROOKING PROSECUTOR 222

DAM: SAT PRAIRIE 788

SAT PRAIRIE 324

- > WOLVERINE defines rock-solid calving ease, with a 98 BW ratio, maternal and longevity on paper and in the pasture.
- > His Pathfinder™ dam is anchored by maternal giants, Right Time and Bando 598 and she posts progeny weaning ratio averages of 6@103 and yearling of 6@106.
- > Use him to improve foot structure as well as teat and udder quality. He has the frame size to keep cows on grass in a real-world setting.
- > He is carrying on his maternal excellence with his daughters' averaging a weaning ratio of 102.

\$Values

\$M	102	2
\$W	76	25
\$F	59	95
\$G	47	55
\$B	107	90
\$C	241	60

From: Talkington Angus, ND

EPDs as of 11/3/25														Production										Maternal										Carcass			
	CED	BW	WW	YW	RADG	DMI	YH	SC	DOC	Claw	Angle	PAP	HS	HP	CEM	UDDR	TEAT	FL	Milk	MW	MH	\$EN	CW	Marb	RE	Fat											
EPD	13	-1.6	68	107	.17	1.17	-.10	-.28	10	.36	.34	0.32	0.51	11.7	5	.63	.69	1.10	22	13	-.04	11	30	.50	.88	.031											
Acc	.59	.81	.76	.64	.3	.380	.51	.65	.65	.55	.55	.29	.30	.29	.41	.32	.33	.40	.40	.43	.44	-	.47	.37	.37	.35											
Rank	10	10	45	70	95	55	95	95	85	10	3	35	50	40	75	25	20	25	75	95	95	10	90	65	25	65											

7AN769 COLEMAN

EASY DECISION 1539

\$65



AAA: 20503415
DOB: 6/30/21
TAT: 1539
FROM: Coleman Angus, MT and
Southern Cattle Co., FL

SIRE: COLEMAN ROCK 7200
COLEMAN DONNA 714
COLEMAN CHARLO 0256
DAM: COLEMAN DONNA 7386
COLEMAN DONNA 5309



SCAN
HERE



- > EASY DECISION reflects the best of the Coleman breeding program, a name that is synonymous with maternal quality.
- > His rich cow maker pedigree is anchored by both a Pathfinder™ dam, whose progeny weaning ratio is 4@113, and a Pathfinder™ grandam.
- > EASY Decision's progeny ratios are 99 at birth and 101 at weaning.
- > The rest of the story unfolds with big scrotal, docility, superior feet and udder scores. From heifer retention to functional traits, he is an EASY DECISION.



EASY DECISION daughter,
Coleman Angus, MT



EASY DECISION son,
Coleman Angus, MT (reversed)



EASY DECISION son,
Skyline Angus, MT (reversed)

\$Values		
\$M	106	1
\$W	79	20
\$F	74	85
\$G	22	95
\$B	97	95
\$C	232	70

EPDs as of 11/3/25

	Production													Maternal								Carcass				
	CED	BW	WW	YW	RADG	DMI	YH	SC	DOC	Claw	Angle	PAP	HS	HP	CEM	UDDR	TEAT	FL	Milk	MW	MH	\$EN	CW	Marb	RE	Fat
EPD	10	-1.1	76	127	.23	1.58	.20	1.76	29	.30	.40	-.18	.29	13	7	.77	.84	1.10	23	53	0.1	-.9	45	.04	.70	.038
Acc	.71	.85	.81	.68	.36	.36	.54	.72	.74	.59	.61	.26	.30	.18	.29	.32	.33	.35	.31	.43	.41	-	.44	.31	.31	.28
Rank	25	10	25	35	70	80	80	10	10	2	15	25	15	20	60	10	5	25	70	65	75	35	65	95	45	75

7AN872 MOGCK **PROMISE** 1844

N/A

AAA: 21061855

DOB: 1/10/24

TAT: 1844



SCAN
HERE



ELLINGSON PROFOUND 8155
SIRE: ELLINGSON PROLIFIC
EA QUEEN 8070
SYDGEN BLACK ICE 7029
DAM: MOGCK RUTH 2179
MOGCK RUTH 546



PROMISE's dam

- > NEW for 2026, PROMISE was our selection from the 2025 Mogck and Sons sale with our partners, Hoover Angus Farm.
- > PROMISE excels for all the physical traits, such as foot quality, that made his sire a popular top-registration sire, but does so with a bit more frame and Calving Ease.
- > Not extreme in any category, PROMISE offers balanced trait selection for all the traits important to ranchers with the bonus of being a top-ranking PAP sire.
- > CE, HP, FL, DOC, CLAW, ANGLE and \$M are all a recipe for success and longevity, making PROMISE a sire worth the investment.

From: Hoover Angus, IA and Mogck and Sons Angus, SD

EPDs as of 11/3/25														Production										Maternal										Carcass			
	CED	BW	WW	YW	RADG	DMI	YH	SC	DOC	Claw	Angle	PAP	HS	HP	CEM	UDDR	TEAT	FL	Milk	MW	MH	\$EN	CW	Marb	RE	Fat											
EPD	14	-0.3	86	154	.28	2.15	.60	.96	25	.37	.45	-1.41	.54	14.8	11	.63	.76	1.24	30	88	.50	-.31	77	.63	.86	.050											
Acc	.34	.55	.47	.43	.31	.31	.51	.47	.35	.29	.29	.25	.30	.21	.28	.33	.34	.30	.30	.35	.38	-	.37	.35	.34	.32											
Rank	4	20	10	10	35	95	45	45	25	15	40	10	60	10	25	30	15	1	25	30	50	80	10	60	30	85											

\$Values		
\$M	105	2
\$W	92	5
\$F	120	15
\$G	52	55
\$B	172	30
\$C	328	10

7AN851 SITZ **CONTRACTOR** 9453

\$60

AAA: 20692507

DOB: 2/21/23

TAT: 9453



SCAN
HERE



SYDGEN BLUEPRINT
SIRE: S ARCHITECT 9501
S BLOSSOM 7514
SITZ VIGILANTE 11830
DAM: SITZ ELSIEMERE 4002
SITZ ELSIEMERE 5187

- > A Sitz Fall Sale feature that brings docility, an elite PAP EPD and added scrotal to your next heifer matings.
- > With individual performance of 113 at weaning and 116 at yearling, CONTRACTOR is a Calving Ease candidate with added performance in a 6.1 frame.
- > His 12-year-old dam brings longevity and an impressive production record to the table.

From: Sitz Angus Ranch, MT

EPDs as of 11/3/25														Production										Maternal										Carcass			
	CED	BW	WW	YW	RADG	DMI	YH	SC	DOC	Claw	Angle	PAP	HS	HP	CEM	UDDR	TEAT	FL	Milk	MW	MH	\$EN	CW	Marb	RE	Fat											
EPD	11	-1.2	78	141	.270	2	.90	1.48	29	.41	.44	-3.2	.31	16.4	14	.56	.36	1.06	23	96	.70	-.31	71	.51	.69	.032											
Acc	.35	.55	.48	.44	.30	.30	.45	.48	.35	.35	.35	.39	.29	.23	.32	.34	.36	.37	.36	.36	.39	-	.37	.34	.33	.30											
Rank	15	10	25	20	40	95	15	15	10	25	35	1	20	1	5	50	90	55	75	25	30	80	20	75	50	65											

\$Values		
\$M	82	20
\$W	74	30
\$F	114	20
\$G	45	70
\$B	160	45
\$C	290	30

7AN617 RR

ENDEAVOR 9005**\$30**

AAA: 19551197

DOB: 1/14/19

TAT: 9005

FROM: Raymond and Son Inc., OR

SIRE: LD CAPITALIST 316
CONNEALY CAPITALIST 028

LD DIXIE ERICA 2053

RAVEN POWERBALL 53

DAM: ROLLIN ROCK BLACKBIRD 7059

ROLLIN ROCK BLACKBIRD 9080

SCAN
HERE

- > ENDEAVOR is a proven Calving Ease specialist with added performance and excellent carcass merit.
- > He ranks near the top of the breed for CED and BW. He does this without sacrificing WW and YW growth.
- > In addition to his Calving Ease, he offers curve-bending performance with added phenotype and growth. His daughters are making great functional cows.
- > Highly fertile, our customers love the conception rates they achieve, and the excellent calf vigor displayed at birth.
- > His customer satisfaction has set him up to be one of the best commercial heifer bulls in our lineup.

ENDEAVOR son,
Hoos Cow Angus, NEENDEAVOR son, Rollin' Rock Angus
Genetic Partners, ORENDEAVOR son,
Hoos Cow Angus, NE

\$Values		
\$M	69	35
\$W	83	15
\$F	114	20
\$G	51	50
\$B	166	30
\$C	284	30

EPDs as of 11/3/25

EPDs as of 11/3/25														Production										Maternal										Carcass			
	CED	BW	WW	YW	RADG	DMI	YH	SC	DOC	Claw	Angle	PAP	HS	HP	CEM	UDDR	TEAT	FL	Milk	MW	MH	\$EN	CW	Marb	RE	Fat											
EPD	18	-3.0	81	147	.26	2.1	.40	1.42	16	.50	.55	2.04	.64	10.3	13	.71	.80	1.09	26	86	.60	-28	67	.79	.39	.081											
Acc	.77	.90	.85	.80	.40	.40	.61	.68	.49	.49	.55	.29	.30	.30	.55	.32	.33	.43	.43	.44	.44	-	.50	.44	.45	.40											
Rank	1	2	15	15	45	95	60	20	65	55	85	70	75	65	10	15	10	30	50	30	35	75	20	35	80	95											

7AN796 DEER VALLEY **BASELINE** 21007 \$45



AAA: 20367129

DOB: 1/1/22

TAT: 21007



SCAN
HERE

DEER VALLEY GROWTH FUND

SIRE: DEER VALLEY OPTIMUM 9246
GAR PROGRESS 830

GAR SURE FIRE

DAM: CHAIR ROCK SURE FIRE 6095
CHAIR ROCK PROGRESS 3005



BASELINE's dam

- > BASELINE offers a rare blend of elite phenotype with true curve-bender performance, bringing together Calving Ease, growth, maternal strength, and terminal merit in one standout package.
- > A genuine Calving Ease option, he excels in the maternal traits that matter: Heifer Pregnancy, CEM, ideal Milk, moderate mature size, Functional Longevity—along with convenience traits like PAP and Hair Shed that add real-world value.
- > His royal pedigree combines the dam of 7AN580 HOMETOWN with the legendary Progress 830 cow.
- > BASELINE is an ideal choice for replacement heifers, delivering the kind of growth and end-product quality that add value from birth to the rail.

From: Deer Valley Farm, TN and Elite Cattle Company, SC

EPDs as of 11/3/25														Production										Maternal										Carcass			
	CED	BW	WW	YW	RADG	DMI	YH	SC	DOC	Claw	Angle	PAP	HS	HP	CEM	UDDR	TEAT	FL	Milk	MW	MH	\$EN	CW	Marb	RE	Fat											
EPD	10	1.3	83	145	.26	1.6	.40	.22	21	.58	.57	-2.04	.33	12.8	13	.76	.79	1.10	25	78	0.3	-23	76	1.58	.85	.061											
Acc	.41	.59	.48	.38	.30	.30	.45	.48	.44	.35	.35	.25	.30	.22	.32	.32	.33	.45	.32	.36	.39	-	.39	.37	.36	.34											
Rank	25	55	15	15	45	85	60	90	40	85	90	3	20	25	10	10	10	25	55	35	60	65	10	2	25	90											

\$Values		
\$M	82	15
\$W	84	10
\$F	128	10
\$G	97	3
\$B	226	3
\$C	375	2

7AN850 44 **NEW HEIGHTS** \$30



AAA: 20749570

DOB: 8/16/23

TAT: 3249

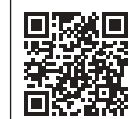

SCAN
HERE

GAR SUNBEAM

SIRE: CONNEALY COMMERCE
AVIRA OF CONANGA 814R
44 BRAGGING RIGHTS 4372

DAM: DALTONS LADY 9208
DALTONS LADY 7344

- > NEW HEIGHTS was handpicked from the 44 program as an elite Calving Ease sire, offering the kind of cow-making phenotype and genetic predictability that turn out valuable feeder calves and long-lasting females.
- > Sired by Connealy Commerce, NEW HEIGHTS offers the valuable combination of heifer-safe Calving Ease, strong growth, moderate mature size, docility, excellent feet, and breed-leading Marbling and REA.
- > His powerful phenotype is what truly sets him apart. While he moderates cow size, he delivers tremendous rib shape, muscle expression, width of base, and structural soundness—the kind of functional quality that cattlemen notice.

From: 44 Farms, TX; Ellison Ranch, NV and Daltons on the Sycamore, VA

EPDs as of 11/3/25														Production										Maternal										Carcass			
	CED	BW	WW	YW	RADG	DMI	YH	SC	DOC	Claw	Angle	PAP	HS	HP	CEM	UDDR	TEAT	FL	Milk	MW	MH	\$EN	CW	Marb	RE	Fat											
EPD	13	0.2	76	141	.28	2.18	.50	1.51	19	.41	.42	-2.49	.42	10.1	12	.56	.62	1.08	25	33	.10	0	66	1.15	1.19	-.014											
Acc	.34	.52	.45	.41	.30	.30	.49	.46	.33	.27	.27	.24	.29	.19	.28	.28	.29	.35	.28	.35	.36	-	.37	.36	.35	.33											
Rank	10	30	30	20	35	95	55	15	55	25	25	2	40	75	15	50	40	45	60	90	85	15	25	20	10	20											

\$Values		
\$M	97	4
\$W	80	20
\$F	107	30
\$G	86	10
\$B	193	15
\$C	347	10

7AN758 GAR APEX

N/A



AAA: 20255076

DOB: 8/20/21

TAT: 6271

FROM: Gardiner Angus Ranch, Nick Messer and Messer Cattle LLC, KS; Howard Messer and Lowell Messer, MO

SIRE: GAR SURE FIRE
GAR DUAL THREAT
GAR DAYBREAK A3010
GAR ASHLAND
DAM: GAR ASHLAND N779
GAR PROPHET N1135



SCAN
HERE



- > WOW! Study the data on this rascal and then try to find one who can match him!
- > The two most requested traits from our customers are CED and Docility – Apex excels for BOTH!
- > Apex records a 98 ratio for BW, 100 for WW and 104 for REA – promoting more live calves with more muscle and more pounds to sell.
- > Early progeny data has positioned APEX for a lengthy career. His combination of \$M and \$C is special, plus he shines for PAP, HS, CEM and REA.



APEX daughter,
Circle G Ranches, GA



APEX daughter,
Maplecrest Angus, OH

\$Values		
\$M	89	10
\$W	85	10
\$F	108	30
\$G	101	3
\$B	210	5
\$C	361	3

EPDs as of 11/3/25														Production										Maternal										Carcass			
	CED	BW	WW	YW	RADG	DMI	YH	SC	DOC	Claw	Angle	PAP	HS	HP	CEM	UDDR	TEAT	FL	Milk	MW	MH	\$EN	CW	Marb	RE	Fat											
EPD	15	-2.2	71	129	.25	1.54	.30	1.37	35	.46	.53	-2.17	-.02	11.2	13	.41	.50	1.09	35	46	.10	-13	64	1.41	1.61	.022											
Acc	.70	.89	.85	.77	.44	.44	.80	.74	.69	.44	.45	.25	.30	.23	.31	.31	.32	.43	.32	.43	.44	-	.69	.65	.65	.62											
Rank	3	3	40	35	55	80	70	20	1	40	80	3	1	50	10	80	60	30	10	75	75	45	25	5	1	55											

7AN806 CONNEALY **DESIGNER** \$30



- > An exciting Calving Ease sire out of the Fall 2023 Connealy Angus sale.
- > In addition to Calving Ease, he offers elite maternal without giving up growth and marbling.
- > He ranks near the top of the breed for CED, BW, \$M and HP with excellent PAP and HS EPDs as well.
- > Excellent phenotype-5.9 frame with added muscle shape, depth of rib, and excellent feet.
- > Dam is an exciting young Full Disclosure daughter. DESIGNER, her first calf, ratioed 117 WW and 114 YW.
- > He provides mating flexibility by being outcross to many of the popular Select Sires bulls and an excellent choice for commercial heifer projects.

From: Connealy Angus, NE

EPDs as of 11/3/25														Production										Maternal										Carcass			
	CED	BW	WW	YW	RADG	DMI	YH	SC	DOC	Claw	Angle	PAP	HS	HP	CEM	UDDR	TEAT	FL	Milk	MW	MH	\$EN	CW	Marb	RE	Fat											
EPD	15	-3.1	79	134	.25	1.65	.10	2.18	21	.53	.48	-.81	.19	16	9	.59	.48	1.12	26	48	-0.2	-.9	68	.87	.71	.065											
Acc	.50	.72	.59	.44	.32	.320	.48	.48	.46	.35	.35	.30	.31	.24	.33	.35	.36	.41	.34	.39	.41	-	.38	.35	.34	.31											
Rank	3	1	20	25	55	85	85	2	40	70	50	15	10	2	40	35	65	20	50	70	90	35	15	30	40	95											

\$Values		
\$M	102	2
\$W	92	4
\$F	106	30
\$G	61	30
\$B	168	30
\$C	320	10

AAA: 20667703

DOB: 8/7/22

TAT: 2707

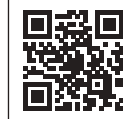

SCAN
HERE

SYDGEN BLUEPRINT

SIRE: S ARCHITECT 9501
S BLOSSOM 7514

HUWA FULL DISCLOSURE

DAM: ENLEEDA OF CONANGA 081J
ENLOVE OF CONANGA 433C

7AN772 DEPPE WW SFF **DURACELL** 279 \$35



- > His Angus Herd Improvement Records(AHIR) ratios point to positive performance with a 98 ratio for BW and 102 for WW.
- > As things heat up for heifer retention, it's nice to have a minus BW choice like DURACELL for your heifers
- > DURACELL puts pressure on mature height and weight and excels for the traits of HP, CEM, PAP and Marbling. Plus, he's one of the highest \$Maternal bulls in our entire lineup.
- > DURACELL sires eye-pleasing cattle with plenty of genetic bonuses to help keep you in business.

From: Deppe Angus and Driftless Region Angus, IA

EPDs as of 11/3/25														Production										Maternal										Carcass			
	CED	BW	WW	YW	RADG	DMI	YH	SC	DOC	Claw	Angle	PAP	HS	HP	CEM	UDDR	TEAT	FL	Milk	MW	MH	\$EN	CW	Marb	RE	Fat											
EPD	12	-1.0	76	126	.22	1.37	.50	.86	16	.54	.55	-1.84	.44	14.1	14	.61	.73	1.15	33	26	.20	-.2	48	1.25	.62	.056											
Acc	.49	.76	.69	.49	.45	.45	.58	.51	.49	.30	.30	.33	.33	.25	.34	.35	.36	.43	.36	.42	.44	-	.46	.41	.42	.39											
Rank	15	10	25	40	75	70	50	55	65	75	85	4	40	10	10	30	15	10	15	90	70	20	55	10	55	90											

\$Values		
\$M	108	1
\$W	96	2
\$F	79	80
\$G	79	15
\$B	159	40
\$C	314	15

AAA: 20512137

DOB: 2/13/22

TAT: 279



SCAN
HERE

SITZ STELLAR 726D

SIRE: SITZ RESILIENT 10208
SITZ MISS BURGESS 1856

CONNEALY BLACK GRANITE

DAM: WERNER LADY JAYE 6222
WERNER LADY JAYE 0176



DURACELL son, Deppe Angus, IA



DURACELL daughter, Deppe Angus, IA

7AN684 CONNEALY **GUARD RAIL** 923E **\$35** Sexed \$65



AAA: 19829215

DOB: 11/6/19

TAT: 923E



SCAN
HERE

TEHAMA UPWARD Y238

SIRE: TEHAMA TAHOE B767

TEHAMA MARY BLACKBIRD Y684

CONNEALY LEGENDARY 644L

DAM: QUEEN BABES OF CONANGA 870J

QUEEN BARB OF CONANGA 60C

- > GUARD RAIL earned his name as he is proven to guide your cow herd to the road of profitability. A household name in the lineup because of his reliable Calving Ease, cow maker type and kind, while being one of our best sires for \$M and Heifer Pregnancy.
- > His first daughters are now in production and are making easy fleshing females with lots of volume and excellent udder quality.
- > A proven Calving Ease son of 14AN502 TAHOE with elite maternal value.
- > An excellent choice for commercial heifer projects where moderate framed, maternal, efficient replacement females are the goal. And as a bonus they are slick haired.

From: Connealy Angus, NE and Benoit Angus, KS

\$Values		
\$M	103	2
\$W	76	25
\$F	72	90
\$G	58	35
\$B	131	70
\$C	273	35

EPDs as of 11/3/25														Production										Maternal										Carcass			
	CED	BW	WW	YW	RADG	DMI	YH	SC	DOC	Claw	Angle	PAP	HS	HP	CEM	UDDR	TEAT	FL	Milk	MW	MH	\$EN	CW	Marb	RE	Fat											
EPD	13	-3.0	62	106	.21	1.03	.00	1.15	15	.50	.47	2.68	-.05	19.6	11	.48	.65	1.06	30	27	-.5	0	37	.83	.41	.021											
Acc	.76	.89	.86	.79	.44	.44	.77	.77	.66	.56	.54	.31	.56	.40	.56	.59	.61	.41	.51	.57	.55	-	.61	.56	.57	.53											
Rank	10	2	65	70	85	45	90	35	70	55	45	85	1	1	25	65	30	45	25	90	95	20	80	30	80	55											

7AN688 RL **JUSTICE**

N/A

AAA: 19836564

DOB: 2/18/20

TAT: 2096



SCAN
HERE

CONNEALY JUDGMENT

SIRE: KG JUSTIFIED 3023

KG MISS MAGIC 1443

BARSTOW CASH

DAM: RL CASH LADY 8988

RL MANDATE LADY 2981



- > An outstanding outcross option for Calving Ease and cow power, JUSTICE is a super option to stabilize a cow herd with added function and longevity.
- > JUSTICE has great feet and he excels for both Claw and Angle EPDs. Use him to improve feet in your next generation.
- > We didn't recognize him when he returned to stud this fall – amazingly, he's bigger-bodied and even more massive in his rib shape.

From: Rock Lake Angus, WY and Stevenson Angus, MT

\$Values		
\$M	82	15
\$W	72	30
\$F	99	45
\$G	53	45
\$B	153	45
\$C	280	30

EPDs as of 11/3/25														Production										Maternal										Carcass			
	CED	BW	WW	YW	RADG	DMI	YH	SC	DOC	Claw	Angle	PAP	HS	HP	CEM	UDDR	TEAT	FL	Milk	MW	MH	\$EN	CW	Marb	RE	Fat											
EPD	11	-1.8	64	123	.29	1.44	0.0	1.65	29	.32	.40	2.77	.51	12	9	.32	.49	.99	32	43	-0.2	-10	53	.78	.59	.088											
Acc	.75	.91	.87	.81	.40	.40	.76	.76	.73	.66	.64	.32	.47	.36	.56	.48	.51	.42	.48	.48	.48	-	.52	.45	.47	.42											
Rank	20	5	60	45	25	75	90	10	10	4	15	85	50	35	40	95	60	80	15	75	90	35	45	35	55	95											

TOP CUT DAUGHTER
2025 RESERVE PGS FEMALE BRED & OWNED

CRAFTSMAN DAUGHTER
2025 CHAMPION PGS FEMALE

PHENOTYPE & GENOTYPE SHOW SUCCESS

CHAMPION FEMALE
7AN743 CRAFTSMAN



Shown by Kaylan Kiser; Raised by Wilks Ranch, TX

RESERVE FEMALE &
CHAMPION B&O
7AN757 SALUDA



Shown and bred by Gage Long, OK

RESERVE B&O
7AN604 TOP CUT

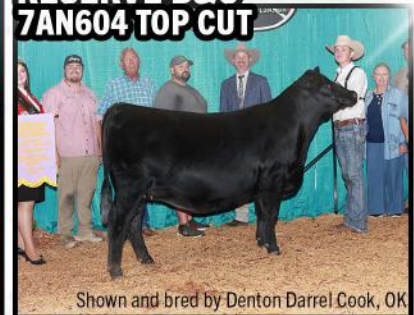

Shown and bred by Denton Darrel Cook, OK

7AN528 GROWTH FUND



14AN545 WALL STREET



PAST CHAMPIONS

First and second female shown and bred by Gage Long, OK
Third female shown and bred by Anne Dameron, IL

7AN528 GROWTH FUND



Photos taken by Pearls Pics and Next Level Images.



7AN743 CONNEALY

CRAFTSMAN

N/A



AAA: 20132505
DOB: 11/13/20
TAT: 070R
FROM: STgenetics, TX and
 Connealy Angus, NE

SIRE: SITZ STELLAR 726D
 SITZ RESILIENT 10208
 SITZ MISS BURGESS 1856
 CONNEALY NIOBRARA 5451
DAM: BLACK CATHY OF CONANGA 8521
 BLACK CARLA OF CONANGA 450



**SCAN
HERE**



- > CRAFTSMAN stands alone as the No. 1 sire for Angus registrations in both 2024 and 2025! His influence is unmatched and growing.
- > His calves are sale toppers, pasture standouts, and customer favorites because they combine powerful, expressive muscle with length, growth, balance, and eye appeal.
- > As the industry rebuilds the nation's cowherd, he delivers the traits that matter: fertility and top-tier Heifer Pregnancy (top 15%).
- > A leader for \$Maternal, he's backed by a proven, productive cow family known for generating value. His top 15% CLAW and ANGLE EPDs add confidence in structural integrity and long-term soundness.
- > With elite rankings for \$Maternal and \$Combined, CRAFTSMAN helps you create high-quality replacement females and value-added feeder calves—a true win-win of maternal strength and end-product merit.



CRAFTSMAN daughter,
Henke Angus Farm, MO



CRAFTSMAN daughter,
Vintage Angus, CA



CRAFTSMAN daughter,
ZumBrunnen Angus, WY

\$Values		
\$M	89	10
\$W	86	10
\$F	99	45
\$G	71	20
\$B	170	30
\$C	309	15

EPDs as of 11/3/25														Production										Maternal										Carcass			
	CED	BW	WW	YW	RADG	DMI	YH	SC	DOC	Claw	Angle	PAP	HS	HP	CEM	UDDR	TEAT	FL	Milk	MW	MH	SEN	CW	Marb	RE	Fat											
EPD	2	1.6	75	132	.29	1.22	.60	.22	17	.32	.40	1.49	.35	13.4	6	.53	.55	.88	34	30	.50	-.4	52	1.06	0.72	.052											
Acc	.87	.97	.96	.93	.64	.64	.93	.93	.89	.86	.85	.57	.76	.55	.61	.64	.65	.42	.46	.56	.49	-	.56	.51	.52	.47											
Rank	80	60	30	30	25	60	40	90	60	4	15	60	25	15	70	50	50	95	10	85	40	25	50	15	40	85											

7AN737 VIRGINIA TECH STATESMAN \$60



AAA: 20085208

DOB: 1/16/21

TAT: 1J3



SCAN
HERE

SS NIAGARA Z29

SIRE: TEHAMA PATRIARCH F028

TEHAMA ELITE BLACKBIRD D826

ELLINGSON HOMESTEAD 6030

DAM: VPI 310A RITA 9G6 ET

AED RITA 310A



STATESMAN daughter, Vintage Angus, CA

STATESMAN son, Thomas Ranch, SD

- > STATESMAN progeny are recognized across the country, as he is siring progeny with excellent phenotype, breed-leading growth, while adding both Maternal and end-product value.
- > He is a larger framed son of Patriarch offering a unique EDP profile highlighting WW, YW, RADG, HP, PAP, Marbling and is one of our best for \$C.
- > He sires cattle with added length, extension and muscle with extra eye appeal, all while adding maternal and carcass value.
- > He provides mating flexibility for daughters of many popular sires. His powerful progeny ratios speak for themselves: 100 BW, 102 for both WW and YW and 104 for Marbling.

From: Deer Valley Farm, TN and Knoll Crest Farms Inc., VA

EPDs as of 11/3/25														Production										Maternal										Carcass			
	CED	BW	WW	YW	RADG	DMI	YH	SC	DOC	Claw	Angle	PAP	HS	HP	CEM	UDDR	TEAT	FL	Milk	MW	MH	\$EN	CW	Marb	RE	Fat											
EPD	4	1.6	84	159	.34	2.05	.80	.75	7	.57	.47	-1.46	.45	14.6	15	.57	.80	1.01	22	102	1.1	-.34	73	1.36	.60	.113											
Acc	.78	.93	.91	.86	.45	.45	.86	.86	.80	.75	.73	.36	.65	.37	.41	.43	.45	.40	.37	.50	.52	-	.58	.53	.54	.49											
Rank	70	60	10	4	3	95	20	60	90	85	45	10	40	5	3	40	10	70	75	15	5	85	10	5	55	95											

\$Values	
\$M	61
\$W	70
\$F	129
\$G	80
\$B	209
\$C	332

7AN738 E&B RIVAL 175

\$35 Sexed \$65



AAA: 20128929

DOB: 1/28/21

TAT: 175



SCAN
HERE

BASIN PAYWEIGHT 1682

SIRE: DEER VALLEY GROWTH FUND

DEER VALLEY RITA 36113

CONNEALY CONFIDENCE PLUS

DAM: E&B LADY PLUS 8180

E&B LADY PRIMESTAR 086



RIVAL daughter, Henke Angus Farm, MO

RIVAL son, 44 Farms, TX

- > One of 7AN528 GROWTH FUND's best sons that combines excellent phenotype with added performance and carcass merit.
- > RIVAL scanned an 8.39 IMF with a 232 ratio and a 16.9 REA for a 102 ratio, and his progeny are backing that up with 15 actual carcass records and over 150 ultrasounds ratioing 107 for IMF and 102 for REA.
- > While being a 6-frame, RIVAL offers extra stature, added muscle and depth of rib, with great structural correctness.
- > Proving himself to be a balanced trait sire that offers both carcass merit and maternal excellence in one package while ranking near the top of the breed for WW, YW, HP, MARB and REA.

From: Benoit Angus, KS

EPDs as of 11/3/25														Production										Maternal										Carcass			
	CED	BW	WW	YW	RADG	DMI	YH	SC	DOC	Claw	Angle	PAP	HS	HP	CEM	UDDR	TEAT	FL	Milk	MW	MH	\$EN	CW	Marb	RE	Fat											
EPD	6	2.8	85	152	.28	1.97	.60	.36	12	.38	.37	.70	.41	13.3	5	.50	.50	1.06	29	95	.50	-.34	70	1.11	1.01	.037											
Acc	.50	.88	.84	.77	.43	.43	.82	.77	.73	.57	.55	.31	.45	.34	.40	.39	.40	.43	.39	.48	.48	-	.63	.58	.59	.55											
Rank	55	85	10	10	30	95	40	85	80	15	10	40	35	15	75	60	60	45	30	20	40	85	15	15	15	75											

\$Values	
\$M	72
\$W	80
\$F	110
\$G	78
\$B	188
\$C	316

7AN874 SPRING COVE **POWER UP** 36M N/A



PHOTO REVERSED

- > POWER UP your cow herd!
- > One of the more impressive bulls to surface in 2025, POWER UP offers a cool look, with body depth and near-perfect foot quality.
- > Sired by the no. 11 sire for registrations, 7AN691 STEP UP, POWER UP offers a lot of the same qualities with more added look, performance and \$M.
- > Our customers have been asking for more cow bulls, which translates to more pounds at weaning and also produces great daughters, and that demand led us to POWER UP.
- > Check on Spring Availability

From: Spring Cove Ranch, ID and Edgar Brothers Angus, SD

EPDs as of 11/3/25														Production										Maternal										Carcass			
	CED	BW	WW	YW	RADG	DMI	YH	SC	DOC	Claw	Angle	PAP	HS	HP	CEM	UDDR	TEAT	FL	Milk	MW	MH	\$EN	CW	Marb	RE	Fat											
EPD	2	2.9	97	160	.27	1.82	.70	1.05	.30	.41	.30	1.37	0.21	11.7	6	.54	.63	1.06	23	101	.80	-.34	70	1.22	1.18	.005											
Acc	.36	.55	.47	.43	.31	.31	.46	.40	.36	.30	.30	.26	.32	.20	.32	.32	.33	.40	.34	.38	.41	-	.38	.35	.34	.32											
Rank	85	85	2	4	40	90	35	40	10	25	2	55	10	45	70	55	35	55	75	20	25	85	20	15	10	35											

\$Values		
\$M	87	10
\$W	91	5
\$F	105	30
\$G	88	10
\$B	194	15
\$C	339	10

7AN735 BALDRIDGE **GIBSON** G859 \$40



AAA: 19581696

DOB: 2/12/19

TAT: G859



SCAN
HERE

CONNEALY CONFIDENCE 0100
SIRE: CONNEALY CONFIDENCE PLUS
 ELBANNA OF CONANGA 1209
 GAR PROPHET
DAM: BALDRIDGE ISABEL B061
 BALDRIDGE ISABEL Y69



GIBSON son, Rossman Farms, MN



GIBSON daughter, Golden J Farm, MS

- > GIBSON wins the Select Sires customer satisfaction award. This bull delivers every time. Breeders across the country agree that he sires calves that are always at the top of their contemporaries.
- > The demand for balanced trait genetics has never been stronger, and GIBSON offers that balance.
- > His proven EPD profile excels for growth, foot quality, HS, carcass merit and both \$M and \$C indexes.
- > His daughters are beautiful, fertile young cows with great udders, excellent structure and fleshing ability.
- > He is built from highly proven genetics and anchored with the Baldridge Isabel Y69 cow family.

From: Baldridge Performance Angus, NE and Riverbend Ranch, ID

EPDs as of 11/3/25														Production										Maternal										Carcass			
	CED	BW	WW	YW	RADG	DMI	YH	SC	DOC	Claw	Angle	PAP	HS	HP	CEM	UDDR	TEAT	FL	Milk	MW	MH	\$EN	CW	Marb	RE	Fat											
EPD	5	.50	84	147	.26	2.15	.50	.82	18	.36	.32	4.27	.26	9.8	6	.79	.65	.91	36	35	.20	-.8	72	.94	1.08	.046											
Acc	.79	.93	.90	.86	.47	.47	.88	.84	.79	.73	.72	.36	.71	.47	.58	.58	.59	.53	.58	.55	.51	-	.63	.59	.59	.55											
Rank	60	35	10	15	45	95	50	55	55	10	2	95	15	75	70	5	30	95	5	85	70	30	10	25	10	80											

\$Values		
\$M	94	4
\$W	101	1
\$F	111	25
\$G	70	20
\$B	181	20
\$C	329	10

7AN778 RIVERBEND **BLACK LABEL** J1810 \$50



AAA: 20342645

DOB: 7/17/21

TAT: J1811



SCAN
HERE

BALDRIDGE ALTERNATIVE E125

SIRE: SG SALVATION
MGR JP RITA 7037

G A R SURE FIRE

DAM: E W A 6121 OF 3128 SURE FIRE
E W A 3128 OF 9067 WEIGH UP

- > Not many calving ease bulls can deliver the muscle and stout features found in BLACK LABEL and his offspring.
- > Here's a Salvation son siring above average growth, he's under-control for both BW and YH and he stamps his offspring with an impressive phenotype.
- > Excelling for CW and over +1.00 for both Marb and REA, BLACK LABEL makes carcass premiums a priority.

From: Riverbend Ranch, ID; Spruce Mountain Ranch, CO; Edisto Pines, SC; Audley Farms, VA; Crazy K Ranch, TN; Dixie Farms, LA; Edgewood Angus LLC, VA; Maplebrook Farms and Brumfield Farms, MI; Nowatkze Angus, IN; Russ Smith Angus, KS; Stone Pointe Cattle Co, NE; Express Ranches and Linz Heritage, OK

\$Values

\$M	54	65
\$W	74	30
\$F	130	5
\$G	83	10
\$B	213	5
\$C	330	10

EPDs as of 11/3/25														Production										Maternal										Carcass			
	CED	BW	WW	YW	RADG	DMI	YH	SC	DOC	Claw	Angle	PAP	HS	HP	CEM	UDDR	TEAT	FL	Milk	MW	MH	\$EN	CW	Marb	RE	Fat											
EPD	14	0.2	77	140	.30	1.51	.40	.98	20	.48	.51	0.07	0.58	12.2	11	.37	.31	1.00	26	95	0.8	-.32	80	1.14	0.43	.007											
Acc	.61	.82	.73	.54	.39	.39	.70	.52	.40	.38	.34	.31	.24	.24	.35	.35	.37	.43	.36	.43	.45	-	.48	.43	.43	.40											
Rank	5	30	25	20	20	80	60	45	45	50	70	30	65	30	25	85	90	75	50	20	20	85	4	15	10	40											

7AN752 EWA **ELEVATE** 1166 \$30



AAA: 20225379

DOB: 10/5/21

TAT: 1166



SCAN
HERE

SPRING COVE RENO 4021

SIRE: YON TOP CUT G730
YON SARAH D668

TEHAMA TAHOE B767

DAM: EWA 974 OF 290 TAHOE
EDGEWOOD 290 OF 892 NDAY454



ELEVATE daughter, Pine Tree Angus, LA



ELEVATE son, Kaiser Angus, KS

- > Unmatched genetic excellence, no sire in the Angus breed combines Calving Ease and low Birth Weight like ELEVATE's elite combination of \$M, \$B and \$C. He is in a class of his own.
- > He's not just numbers on paper. ELEVATE's calves are the kind commercial cattlemen want: moderate framed, bold-ribbed, wide-based, and structurally correct, with quality and consistency stamped throughout.
- > His pedigree blends 7AN604 TOP CUT, 14AN502 TAHOE, and the legendary New Day 454, building confidence in the kind of productive, long-lasting daughters he will leave behind.

From: Edgewood Angus LLC, VA; Oakdale Farms, GA; Kaiser Angus, KS; Peterson Prime Angus Ranch LLC, MO; Randy Hill, UT; H7 Ranch and 6 Mile Angus, ND

\$Values

\$M	109	1
\$W	102	1
\$F	101	40
\$G	102	2
\$B	203	10
\$C	372	2

EPDs as of 11/3/25														Production										Maternal										Carcass			
	CED	BW	WW	YW	RADG	DMI	YH	SC	DOC	Claw	Angle	PAP	HS	HP	CEM	UDDR	TEAT	FL	Milk	MW	MH	\$EN	CW	Marb	RE	Fat											
EPD	7	1.4	89	150	.270	1.92	0.70	1.57	23	.50	.51	1.53	0.04	16.8	15	.64	.69	1.15	34	71	0.5	-.25	67	1.38	1.35	-.044											
Acc	.56	.79	.71	.58	.380	.380	.66	.56	.47	.35	.34	.27	.34	.28	.38	.40	.42	.38	.35	.44	.45	-	.49	.44	.45	.41											
Rank	45	55	5	10	40	95	30	15	30	55	70	60	2	1	3	25	20	10	10	45	40	70	20	5	2	4											

7AN843 CIRCLE G

MEMPHIS M014B**\$35**

AAA: 20931703

DOB: 2/22/24

TAT: M014B

FROM: Circle G Ranches, GA

GB FIREBALL 672
SIRE: GAR FIREPROOF
 CHAIR ROCK SURE FIRE 6095
 GAR TRANSCENDENT
DAM: CIRCLE G RUBY 2099
 SPRUCE MTN RUBY 9585

SCAN
HERE

- > MEMPHIS delivers a pedigree built for serious profit, both in the feedyard and on the rail, ranking among the elite of the breed for \$B.
- > Expect more size, power, and payweight. MEMPHIS adds extra frame and performance while excelling in the convenience traits commercial cattlemen demand: DOC, Feet, PAP, and Hair Shed.
- > His carcass trifecta is remarkable: over 100 CW, over 2.00 Marbling, and more than 1.00 REA, a combination that is rare and valuable.
- > Backed by some of the breed's most influential carcass sires, MEMPHIS offers a proven pedigree for end-product merit.



MEMPHIS's dam

\$Values		
\$M	53	80
\$W	91	5
\$F	164	1
\$G	125	1
\$B	290	1
\$C	429	1

EPDs as of 11/3/25

EPDs as of 11/3/25														Production										Maternal										Carcass			
	CED	BW	WW	YW	RADG	DMI	YH	SC	DOC	Claw	Angle	PAP	HS	HP	CEM	UDDR	TEAT	FL	Milk	MW	MH	\$EN	CW	Marb	RE	Fat											
EPD	3	2.9	92	177	.41	1.92	1.2	1.65	25	.52	.42	-.18	-.22	11.1	10	.33	.23	.98	36	115	1.3	-.49	100	2.03	1.02	.013											
Acc	.33	.48	.41	.36	.28	.28	.42	.38	.34	.28	.28	.24	.31	.16	.26	.27	.28	.38	.27	.33	.36	-	.35	.35	.33	.31											
Rank	75	85	4	1	1	90	3	10	25	65	25	25	1	60	30	95	95	90	4	10	2	95	1	1	20	45											

7AN595 BALDRIDGE **MOVIN ON** G780 N/A



AAA: 19573709

DOB: 2/11/19

TAT: G780



SCAN
HERE

POSS EASY IMPACT 0119

SIRE: BALDRIDGE ALTERNATIVE E125
BALDRIDGE BLACKBIRD A030

GAR PROPHET

DAM: BALDRIDGE ISABEL B061
BALDRIDGE ISABEL Y69



MOVIN ON daughter, Boyd Beef Cattle, KY MOVIN ON daughter, Boyd Beef Cattle, KY

- > A high customer-satisfaction sire that is known for siring moderately framed, thick made, easy fleshing, good uddered females that are hard working in any environment.
- > His proven EPD profile excels for Teat and Udder and many management traits including Doc, Claw, Angle, PAP and HS.
- > Combining A030 and Y69 in his pedigree, maternal strength is the foundation of MOVIN ON.

From: Baldrige Bros., NE; Trowbridge Angus, NY; Boyd Beef Cattle and Blake Boyd, KY

\$Values		
\$M	72	30
\$W	52	70
\$F	89	65
\$G	65	25
\$B	155	45
\$C	273	35

EPDs as of 11/3/25													Production													Maternal										Carcass			
	CED	BW	WW	YW	RADG	DMI	YH	SC	DOC	Claw	Angle	PAP	HS	HP	CEM	UDDR	TEAT	FL	Milk	MW	MH	\$EN	CW	Marb	RE	Fat													
	5	-.6	59	111	.24	1.64	.10	.74	26	.45	.41	-1.66	.35	11.8	13	.92	.96	1.03	19	62	.20	-12	50	.97	.56	.047													
Acc	.82	.93	.90	.84	.44	.440	.85	.81	.73	.58	.59	.33	.54	.41	.69	.62	.65	.49	.64	.60	.62	-	.61	.56	.57	.53													
Rank	60	15	70	60	60	85	85	60	20	35	20	5	25	40	10	1	1	60	90	55	70	40	55	20	60	85													

7AN718 MOKE G **NORTHBOUND** \$40



AAA: 20106934

DOB: 1/3/21

TAT: 128



SCAN
HERE

SAV RAINFALL 6846

SIRE: SQUARE B TRUE NORTH 8052
ELBANNA OF CONANGA 1209

KOUPAL KOZI 418

DAM: MOKE G ERICA 958
GM ERICA 341



NORTHBOUND's dam

- > Sired by the popular 7AN466 RAINFALL son True North, NORTHBOUND offers breed leading calving ease and \$M while maintaining Marbling and REA.
- > Looking for efficient cows? He is moderate for mature weight and mature height with reduced DMI. He also excels for \$EN, Heifer Pregnancy, and Functional Longevity.
- > NORTHBOUND is backed by a solid cow family. His grandam has posted a 362-day calving interval with WW ratio of 6@104 and YW ratio of 6@105.
- > Excellent choice for commercial heifer projects and can be used for PAP in high altitude environments.

From: Moke Angus, SD

\$Values		
\$M	91	10
\$W	84	10
\$F	78	80
\$G	60	35
\$B	139	60
\$C	271	40

EPDs as of 11/3/25														Production										Maternal										Carcass			
	CED	BW	WW	YW	RADG	DMI	YH	SC	DOC	Claw	Angle	PAP	HS	HP	CEM	UDDR	TEAT	FL	Milk	MW	MH	\$EN	CW	Marb	RE	Fat											
EPD	16	-2.2	59	102	.25	.69	.00	.69	20	.34	.51	-2.21	.37	13.1	10	.26	.43	1.12	42	21	-0.4	-4	37	.78	.92	.044											
Acc	.41	.65	.55	.50	.34	.34	.50	.45	.35	.28	.28	.29	.30	.22	.31	.33	.34	.38	.35	.40	.42	-	.41	.38	.38	.35											
Rank	2	3	70	75	55	25	90	65	45	10	70	3	25	20	35	95	75	20	1	90	95	25	80	35	20	80											

7AN753 SAV

GRAND CANYON 0969**\$35**

AAA: 19860277

DOB: 1/2/20

TAT: 0969

FROM: Schaff Angus Valley, Rust Mountain
View Ranch and Carlson Angus, ND

SIRE: SAV RAINFALL 6846

SAV BLACKCAP MAY 4136

SAV NET WORTH 4200

DAM: SAV MADAME PRIDE 9477

SAV MADAME PRIDE 0075

SCAN
HERE

- > GRAND CANYON has amazed all who have been able to see him grace the pastures of Schaaf Angus Valley and Carlson Angus in North Dakota! His breed character, length of spine, depth of body and overall structural correctness are unmatched.
- > His early daughters are just as expected. Very attractive and maternal with great udders and near perfect feet.
- > A late, Calving Ease, 7AN466 RAINFALL son, GRAND CANYON is a go-to option on heifers for high phenotype maternal sire.

GRAND CANYON son,
Schaff Angus Valley, NDGRAND CANYON son,
Schaff Angus Valley, NDGRAND CANYON son,
Schaff Angus Valley, ND

\$Values		
SM	63	50
SW	60	55
SF	79	80
SG	44	60
SB	124	75
SC	224	75

EPDs as of 11/3/25

Production

Maternal

Carcass

	CED	BW	WW	YW	RADG	DMI	YH	SC	DOC	Claw	Angle	PAP	HS	HP	CEM	UDDR	TEAT	FL	Milk	MW	MH	\$EN	CW	Marb	RE	Fat
EPD	10	.50	57	102	.22	0.86	0.0	1.09	20	.29	.46	-.83	.42	9.2	9	.42	.69	.89	29	34	-.30	-.3	36	.72	.17	.095
Acc	.62	.85	.82	.74	.40	.40	.53	.66	.59	.45	.44	.27	.30	.24	.42	.36	.37	.45	.41	.44	.44	-	.49	.43	.44	.40
Rank	25	35	75	75	75	35	90	35	45	2	40	15	35	85	40	75	20	95	30	85	95	25	80	40	95	95



Ward Bros, MO



2025 NJAS RES. SR HEIFER CALF DIV. 2 B&O
shown and Bred by Alli Perry



Grimmel Schaafe, KS



2025 RESERVE NJAS INTERMEDIATE DIV. 2
Shown by Cambria Cook, Bred by Dameron Angus

7AN618 PVF
MARVEL



Prairie View Farm, IL

SHOWCASE™ *Success*



Traynham Cox LLC, OR

7AN835 PVF
CAPONE



Prairie View Farm, IL



Ward Bros, MO



Prairie View Farm, IL



Ward Bros, MO

7AN835 PVF **CAPONE** 2104

N/A

AAA: 20567999

DOB: 8/22/22

TAT: 2104



SCAN
HERE

PVF BLACKLIST 7077

SIRE: PVF DLX KING PIN 0058
PVF LUCY 4189

C&C MCKINLEY 3000 EXAR

DAM: PVF MISSIE 5245
PVF MISSIE 0084



- > CAPONE has burst onto the scene in a big way! We expected his progeny to be exceptional, but they have surpassed those expectations.
- > CAPONE and his daughters were the talk of the fall sale season! They have the look, the body and the build for the long haul.
- > His is built right with extra bone, hip and width and also offers that extra look and presence needed to get noticed.
- > Perfect option for use on this year's show heifer to create your next champion.
- > gender SELECTED™ female semen is available.

From: Prairie View Farm, IL

\$Values

\$M	59	55
\$W	57	65
\$F	85	70
\$G	65	25
\$B	150	50
\$C	254	50

EPDs as of 11/3/25														Production								Maternal								Carcass			
	CED	BW	WW	YW	RADG	DMI	YH	SC	DOC	Claw	Angle	PAP	HS	HP	CEM	UDDR	TEAT	FL	Milk	MW	MH	\$EN	CW	Marb	RE	Fat							
EPD	15	-.9	57	103	.24	.95	.50	1.65	18	.43	.54	.71	1.44	12.1	10	.77	.48	1.04	27	63	.3	-17	41	.71	.97	-.052							
Acc	.32	.55	.46	.34	.24	.24	.40	.33	.29	.21	.21	.17	.23	.14	.24	.26	.27	.32	.25	.31	.33	-	.30	.29	.27	.25							
Rank	3	15	75	75	60	40	50	10	55	30	80	40	95	35	35	10	65	55	40	55	60	50	70	40	15	2							

7AN618 PVF **MARVEL** 9185

\$50 Sexed \$75

AAA: 19566408

DOB: 4/27/19

TAT: 9185



SCAN
HERE

PVF INSIGHT 0129

SIRE: PVF BLACKLIST 7077
PVF BLACKBIRD 3070

C&C MCKINLEY 3000 EXAR

DAM: PVF MISSIE 5245
PVF MISSIE 0084



- > Tried and true, MARVEL is proven to be the sire that brings home the hardware!
- > He consistently sires cattle that are sleek fronted but offer extra hip and punch as they walk away. They have the look and the history on the tanbark.
- > MARVEL makes the right kind for collecting banners but their real value might be that when their show career ends and they enter into production to join the donor pen. Cow power!
- > gender SELECTED™ female semen is available.

From: Prairie View Farms, Ashton Dillow, Brandon and Kathy Jones, IL; Boyd Beef Cattle and Hammerhead Cattle Co., KY



\$Values

\$M	16	95
\$W	46	80
\$F	116	20
\$G	62	30
\$B	179	20
\$C	248	55

EPDs as of 11/3/25														Production										Maternal										Carcass			
	CED	BW	WW	YW	RADG	DMI	YH	SC	DOC	Claw	Angle	PAP	HS	HP	CEM	UDDR	TEAT	FL	Milk	MW	MH	\$EN	CW	Marb	RE	Fat											
EPD	3	2.9	65	115	.28	.56	.40	-1	1	.57	.52	-.73	1.28	8.4	-3	.82	.58	.99	20	90	0.6	-.27	52	.66	1.08	-.037											
Acc	.50	.89	.80	.64	.34	.34	.63	.53	.55	.41	.41	.21	.29	.29	.51	.48	.50	.39	.43	.44	.43	-	.43	.37	.38	.34											
Rank	75	85	55	55	30	20	60	95	95	85	75	15	95	90	95	3	45	80	85	25	35	75	50	45	10	10											

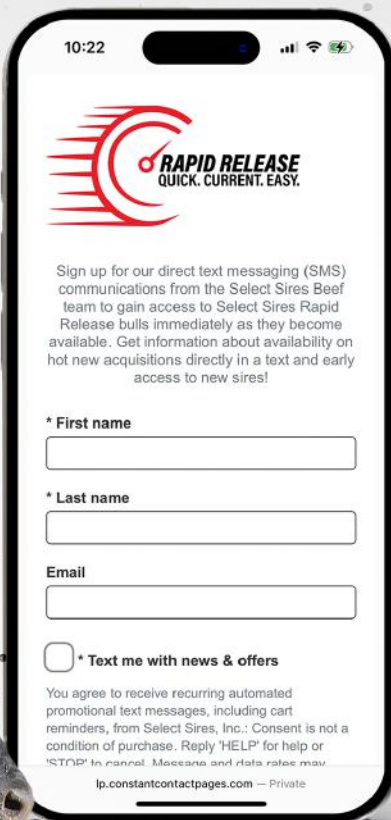

BE THE FIRST TO KNOW!



10:22

 **RAPID RELEASE**
QUICK. CURRENT. EASY.

Sign up for our direct text messaging (SMS) communications from the Select Sires Beef team to gain access to Select Sires Rapid Release bulls immediately as they become available. Get information about availability on hot new acquisitions directly in a text and early access to new sires!

* First name

* Last name

Email

☐ * Text me with news & offers

You agree to receive recurring automated promotional text messages, including cart reminders, from Select Sires, Inc.: Consent is not a condition of purchase. Reply 'HELP' for help or 'STOP' to cancel. Message and data rates may vary.

lp.constantcontactpages.com — Private

***Sign up today for text alerts
and receive instant notifications
of new release sire availability.***



Scan above to sign up!

ORDER. SHIP. BREED.

It's as easy as one, two, three.

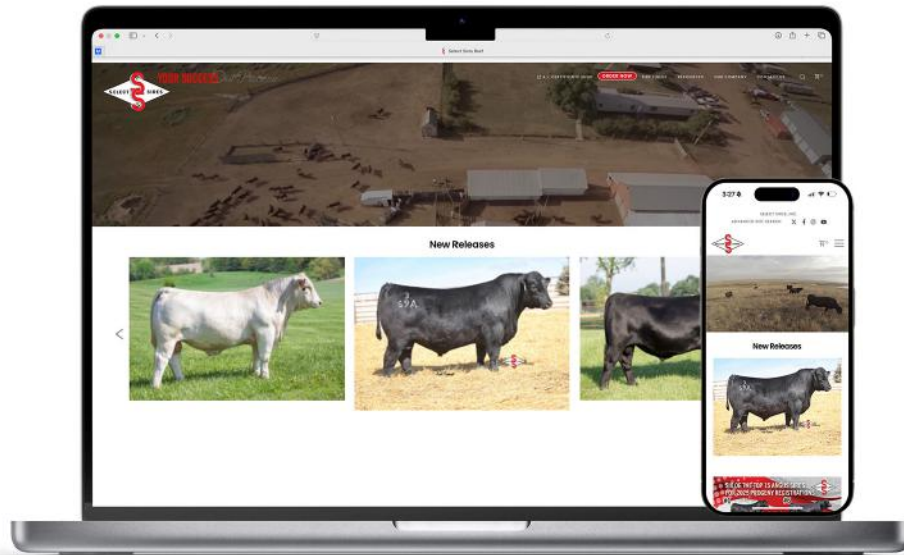

Order now at SelectsiresBeef.com

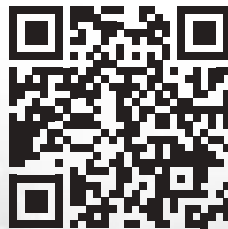

SCAN HERE



ALL AVAILABLE ANGUS SIREs

ANGUS - Sorted by name

Code No.	Reg No.	Code Name	PAGE	PRICE		CE		BW		WW		YW		RADG		DMI		YH		SC		DOC		CLAW		ANGLE		PAP	
						EPD	Acc	EPD	Acc	EPD	Acc	EPD	Acc	EPD	Acc	EPD	Acc	EPD	Acc	EPD	Acc	EPD	Acc	EPD	Acc	EPD	Acc	EPD	Acc
7AN758	20255076	APEX	35	N/A	NO	15	.70	-2.2	.89	71	.85	129	.77	.25	.44	1.54	.44	0.3	.80	1.37	.74	35	.69	.46	.44	.53	.45	-2.17	.25
7AN796	20367129	BASELINE	34	45	YES	10	.41	1.3	.59	83	.48	145	.38	.26	.30	1.66	.30	0.4	.45	0.22	.48	21	.44	.58	.35	.57	.35	-2.04	.25
7AN813	20640373	BEDROCK	23	100	YES	5	.51	0.4	.84	92	.73	166	.41	.33	.33	2.33	.33	0.9	.49	0.64	.48	25	.44	.34	.33	.32	.36	-0.93	.28
7AN880	21069161	BENEFICIAL	22	60	YES	8	.33	1.5	.55	77	.47	139	.43	.27	.31	1.92	.31	0.4	.45	1.46	.48	29	.45	.34	.35	.36	.35	1.05	.25
7AN778	20342646	BLACK LABEL	42	50	YES	12	.35	-0.2	.55	75	.48	131	.44	.26	.34	1.48	.34	0.5	.48	1.41	.42	23	.37	.48	.37	.48	.32	-0.39	.30
14AN590	19469706	BRIGADE	-	N/A	NO	4	.71	-0.4	.90	76	.87	143	.78	.32	.45	1.60	.45	0.6	.79	1.22	.75	15	.71	.47	.65	.51	.64	1.02	.35
7AN736	20102244	BRUNSWICK	-	N/A	YES	8	.55	0.8	.82	82	.74	133	.64	.23	.54	1.36	.54	0.2	.60	1.53	.64	33	.50	.37	.30	.48	.36	3.69	.26
7AN725	20152901	CAMERON	-	N/A	YES	12	.45	-0.1	.71	80	.64	142	.54	.27	.37	2.00	.37	0.7	.55	1.03	.56	13	.36	.47	.29	.48	.29	3.19	.30
7AN835	20567999	CAPONE	47	N/A	NO	15	.32	-0.9	.55	57	.46	103	.34	.24	.24	0.95	.24	0.5	.40	1.65	.33	18	.29	.43	.21	.54	.21	0.71	.17
7AN525	18875915	COMPOUND	-	35	YES	20	.71	-2.7	.87	60	.82	109	.72	.31	.39	0.33	.39	0.2	.67	0.61	.66	19	.54	.61	.36	.55	.36	0.42	.32
7AN851	20692507	CONTRACTOR	32	60	YES	11	.35	-1.2	.55	78	.48	141	.44	.27	.30	2.00	.30	0.9	.45	1.48	.48	29	.35	.41	.35	.44	.35	-3.20	.39
7AN875	20976416	CORNHUSKER	9	80	YES	13	.36	-1.1	.55	79	.47	142	.43	.30	.30	1.51	.30	0.8	.47	1.30	.48	22	.45	.44	.35	.52	.35	-1.13	.25
7AN743	20132505	CRAFTSMAN	39	N/A	YES	2	.87	1.6	.97	75	.96	132	.93	.29	.64	1.22	.64	0.6	.93	0.22	.93	17	.89	.32	.86	.40	.85	1.49	.57
7AN754	20264601	DEMAND	-	N/A	YES	9	.46	-1.3	.65	51	.58	92	.50	.23	.32	0.60	.32	-0.1	.48	1.18	.46	20	.40	.29	.37	.38	.34	-1.59	.23
7AN806	20667703	DESIGNER	36	30	YES	15	.50	-3.1	.72	79	.59	134	.44	.25	.32	1.65	.32	0.1	.48	2.18	.48	21	.46	.53	.35	.48	.35	-0.81	.30
7AN797	20403242	DISCIPLINE	26	60	YES	18	.77	-2.1	.85	84	.85	152	.69	.29	.39	2.28	.39	0.6	.76	0.82	.72	30	.63	.39	.58	.40	.55	1.10	.29
7AN624	19123898	DUAL THREAT	-	N/A	YES	12	.84	-1.0	.94	62	.92	118	.88	.28	.49	1.17	.49	0.7	.92	1.26	.90	26	.84	.40	.73	.37	.72	-0.91	.34
7AN772	20512137	DURACELL	36	35	YES	12	.49	-1.0	.76	76	.69	126	.49	.22	.45	1.37	.45	0.5	.58	0.86	.51	16	.49	.54	.30	.55	.30	-1.84	.33
7AN769	20503415	EASY DECISION	31	65	YES	10	.71	-1.1	.85	76	.81	127	.68	.23	.36	1.58	.36	0.2	.54	1.76	.72	29	.74	.30	.59	.40	.61	-0.18	.26
7AN752	20225379	ELEVATE	42	30	YES	7	.56	1.4	.79	89	.71	150	.58	.27	.38	1.92	.38	0.7	.66	1.57	.56	23	.47	.50	.35	.51	.34	1.53	.27
7AN617	19551197	ENDEAVOR	33	30	YES	18	.77	-3.0	.90	81	.85	147	.80	.26	.40	2.10	.40	0.4	.61	1.42	.68	16	.49	.50	.49	.55	.55	2.04	.29
7AN760	20003666	ESSENTIAL	-	N/A	YES	14	.65	-2.7	.85	70	.80	131	.73	.30	.40	1.60	.40	0.5	.51	1.30	.71	23	.35	.59	.40	.66	.41	-2.94	.32
7AN896	20577094	FAITHFUL	15	N/A	NO	10	.42	1.3	.81	85	.71	153	.40	.36	.34	1.48	.34	0.6	.49	0.87	.40	28	.35	.43	.29	.43	.29	3.33	.24
7AN759	20370357	FIREPROOF	10	75	YES	10	.81	1.7	.93	68	.89	137	.78	.38	.48	1.19	.48	0.4	.90	0.86	.88	24	.77	.52	.63	.42	.62	-2.60	.29
7AN735	19581696	GIBSON	41	40	YES	5	.79	0.5	.93	84	.90	147	.86	.26	.47	2.15	.47	0.5	.88	0.82	.84	18	.79	.36	.73	.32	.72	4.27	.36
7AN723	19971596	GOOD NEWS	-	40	YES	14	.72	0.1	.87	81	.83	146	.71	.30	.49	1.84	.49	0.9	.74	1.38	.55	19	.58	.48	.30	.41	.33	2.50	.24
7AN753	19860277	GRAND CANYON	45	35	YES	10	.62	0.5	.85	57	.82	102	.74	.22	.40	0.86	.40	0.0	.53	1.09	.66	20	.59	.29	.45	.46	.44	-0.83	.27
7AN900	21179283	GRAND SLAM	17	N/A	NO	19	.35	-2.8	.52	90	.44	159	.38	.35	.29	1.56	.29	0.7	.50	0.88	.45	28	.34	.69	.25	.61	.24	0.72	.23
7AN528	18827828	GROWTH FUND	24	60	YES	9	.92	1.4	.98	91	.97	168	.96	.36	.70	1.89	.70	0.6	.96	0.76	.95	22	.93	.48	.90	.46	.89	3.86	.59
7AN623	19526770	GUARANTEED	-	60	YES	9	.83	0.2	.94	77	.93	149	.88	.34	.51	1.87	.51	0.3	.86	1.14	.86	27	.75	.59	.64	.54	.62	3.32	.25
7AN684	19829215	GUARD RAIL	37	35	NO	13	.76	-3.0	.89	62	.86	106	.79	.21	.44	1.03	.44	0.0	.77	1.15	.77	15	.66	.50	.56	.47	.54	2.68	.31
7AN793	20508438	HOME RUN	16	65	YES	12	.54	0.3	.75	88	.57	160	.43	.36	.36	1.62	.36	0.7	.56	1.50	.44	26	.42	.66	.32	.53	.31	1.18	.29
7AN580	19266718	HOME TOWN	16	50	YES	15	.93	-0.6	.97	62	.96	117	.95	.30	.80	0.95	.80	0.2	.96	0.78	.95	24	.92	.61	.89	.46	.88	-2.83	.49
7AN700	19862896	HERO	-	N/A	NO	4	.50	4.0	.88	81	.84	144	.76	.30	.39	1.64	.39	0.7	.67	0.62	.70	20	.49	.47	.55	.46	.55	-0.39	.31
7AN688	19836564	JUSTICE	37	N/A	YES	11	.75	-1.8	.91	64	.87	123	.81	.29	.40	1.44	.40	0.0	.76	1.65	.76	29	.73	.32	.66	.40	.64	2.77	.32
7AN473	18534952	LEGENDARY	-	N/A	NO	9	.88	-0.7	.95	71	.94	113	.91	.20	.61	0.91	.61	0.3	.91	0.74	.90	9	.85	.51	.76	.56	.74	1.79	.37
7AN893	20966096	MARGIN CALL	20	N/A	NO	10	.35	0.8	.47	73	.41	135	.37	.30	.32	1.54	.32	0.6	.43	1.58	.40	25	.37	.61	.31	.59	.31	-1.54	.30
7AN618	19566408	MARVEL	47	50	YES	3	.50	2.9	.89	65	.80	115	.64	.28	.34	0.56	.34	0.4	.63	-0.10	.53	1	.55	.57	.41	.52	.41	-0.73	.21

HS		HP		CEM		MILK		TEAT		UDDR		FL		MW		MH		\$EN	CW		MARB		REA		FAT		\$M	\$W	\$F	\$G	\$B	\$C
EPD	Acc	EPD	Acc	EPD	Acc	EPD	Acc	EPD	Acc	EPD	Acc	EPD	Acc	EPD	Acc	EPD	Acc	EPD	EPD	Acc	EPD	Acc	EPD	Acc	EPD	Acc	EPD	EPD	EPD	EPD	EPD	EPD
-0.02	.30	11.2	.23	13	.31	35	.32	.50	.32	.41	.31	1.09	.43	46	.43	.10	.44	-13	64	.69	1.41	.65	1.61	.65	.022	.62	89	85	108	101	210	361
0.33	.30	12.8	.22	13	.32	25	.32	.79	.33	.76	.32	1.10	.45	78	.36	.30	.39	-23	76	.39	1.58	.37	0.85	.36	.061	.34	82	84	128	97	226	375
0.64	.34	12.8	.23	12	.30	22	.30	.57	.35	.49	.33	1.02	.31	109	.37	1.20	.39	-37	96	.41	0.97	.34	0.8	.33	.021	.31	79	86	136	70	206	346
0.59	.28	13	.19	9	.29	23	.31	.52	.31	.57	.29	1.05	.38	74	.37	.60	.39	-20	58	.38	0.33	.37	0.87	.36	.021	.33	87	72	98	39	138	266
0.82	.33	9.9	.22	15	.34	23	.35	.32	.35	.47	.34	1.02	.42	67	.39	.60	.41	-17	70	.40	1.44	.39	0.91	.38	.021	.36	57	75	129	83	212	332
0.65	.62	11.4	.38	11	.60	30	.57	.49	.60	.57	.58	1.11	.48	40	.59	.20	.63	-7	66	.56	0.54	.51	1	.52	.052	.47	89	84	117	49	167	306
0.37	.49	7.1	.26	13	.32	20	.35	.54	.32	.43	.31	1.06	.40	60	.43	.20	.42	-11	51	.45	1.06	.39	0.69	.39	-.010	.36	80	80	83	75	158	285
0.74	.32	13	.24	15	.32	30	.34	.57	.34	.48	.33	1.01	.42	70	.42	.40	.44	-22	74	.46	0.56	.40	0.56	.41	.037	.38	76	87	115	46	161	285
1.44	.23	12.1	.14	10	.24	27	.25	.48	.27	.77	.26	1.04	.32	63	.31	.30	.33	-17	41	.30	0.71	.29	0.97	.27	-.052	.25	59	57	85	65	150	254
0.76	.34	14.2	.26	13	.58	26	.59	.36	.37	.43	.35	1.08	.48	59	.48	.20	.49	-14	34	.54	0.92	.48	0.51	.49	.034	.46	63	62	84	63	147	254
0.31	.29	16.4	.23	14	.32	23	.36	.36	.36	.56	.34	1.06	.37	96	.36	.70	.39	-31	71	.37	0.51	.34	0.69	.33	.032	.30	82	74	114	45	160	290
0.40	.32	13.2	.21	7	.30	37	.32	.71	.35	.61	.34	1.16	.33	88	.38	.70	.40	-36	88	.38	1.24	.37	1.35	.36	.087	.33	79	93	156	85	241	392
0.35	.76	13.4	.55	6	.61	34	.46	.55	.65	.53	.64	0.88	.42	30	.56	.50	.49	-4	52	.56	1.06	.51	0.72	.52	.052	.47	89	86	99	71	170	309
0.29	.27	11.4	.19	12	.33	16	.35	.66	.32	.62	.31	1.15	.41	39	.39	.00	.40	2	36	.40	0.83	.34	0.34	.33	.072	.31	79	39	89	53	143	264
0.19	.31	16	.24	9	.33	26	.34	.48	.36	.59	.35	1.12	.41	48	.39	-.20	.41	-9	68	.38	0.87	.35	0.71	.34	.065	.31	102	92	106	61	168	320
0.19	.46	15.9	.24	13	.33	35	.34	.68	.35	.51	.34	1.17	.41	74	.46	.40	.45	-27	79	.49	0.99	.43	1.13	.45	.029	.40	111	98	124	74	199	369
0.07	.69	10.6	.47	7	.79	33	.75	.67	.69	.58	.67	1.09	.55	60	.65	.50	.65	-19	63	.80	0.96	.77	1.16	.77	.051	.75	74	74	122	72	195	327
0.44	.33	14.1	.25	14	.34	33	.36	.73	.36	.61	.35	1.15	.43	26	.42	.20	.44	-2	48	.46	1.25	.41	0.62	.42	.056	.39	108	96	79	79	159	314
0.29	.30	13	.18	7	.29	23	.31	.84	.33	.77	.32	1.10	.35	53	.43	.10	.41	-9	45	.44	0.04	.31	0.7	.31	.038	.28	106	79	74	22	97	232
0.04	.34	16.8	.28	15	.38	34	.35	.69	.42	.64	.40	1.15	.38	71	.44	.50	.45	-25	67	.49	1.38	.44	1.35	.45	-.044	.41	109	102	101	102	203	372
0.64	.30	10.3	.30	13	.55	26	.43	.80	.33	.71	.32	1.09	.43	86	.44	.60	.44	-28	67	.50	0.79	.44	0.39	.45	.081	.40	69	83	114	51	166	284
0.33	.31	13	.25	11	.45	22	.34	.81	.39	.76	.37	1.02	.40	75	.44	.40	.44	-20	57	.49	1.12	.44	0.23	.46	.067	.41	62	66	106	67	173	286
0.53	.32	7.5	.19	10	.32	20	.33	.34	.33	.49	.32	1.03	.40	83	.38	.60	.41	-23	86	.44	1.63	.38	1.24	.37	.065	.35	65	78	146	104	251	391
-0.13	.75	10.7	.23	10	.32	37	.32	.42	.32	.37	.31	0.99	.46	77	.43	.50	.43	-30	75	.55	2.12	.50	0.8	.51	.051	.46	54	69	141	124	266	399
0.26	.71	9.8	.47	6	.58	36	.58	.65	.59	.79	.58	0.91	.53	35	.55	.20	.51	-8	72	.63	0.94	.59	1.08	.59	.046	.55	94	101	111	70	181	329
0.24	.36	14.3	.20	13	.28	23	.31	.37	.29	.44	.28	1.03	.39	117	.41	.80	.41	-42	65	.46	1.02	.41	1.02	.42	.013	.37	58	72	115	76	191	306
0.42	.30	9.2	.24	9	.42	29	.41	.69	.37	.42	.36	0.89	.45	34	.44	-.30	.44	-3	36	.49	0.72	.43	0.17	.44	.095	.40	63	60	79	44	124	224
0.26	.27	15.7	.17	16	.26	28	.27	.56	.28	.57	.27	1.08	.38	63	.35	.50	.38	-18	91	.37	2.45	.36	1.37	.35	.040	.33	99	104	153	148	301	489
0.97	.85	12	.78	12	.92	25	.92	.44	.90	.41	.90	0.94	.81	107	.85	.60	.85	-38	80	.81	0.48	.78	0.67	.78	.065	.76	60	100	122	41	164	273
0.53	.39	11.2	.40	2	.77	26	.74	.37	.68	.46	.66	0.95	.49	66	.57	.00	.58	-18	52	.63	0.57	.59	0.48	.59	.050	.55	57	75	92	44	136	233
-0.05	.56	19.6	.40	11	.56	30	.51	.65	.61	.48	.59	1.06	.41	27	.57	-.50	.55	0	37	.61	0.83	.56	0.41	.57	.021	.53	103	76	72	58	131	273
0.24	.32	9.2	.24	16	.33	26	.33	.58	.34	.62	.33	0.91	.43	103	.40	.80	.43	-37	87	.46	2.13	.42	1.34	.43	-.007	.40	59	62	119	93	213	335
0.11	.82	12	.73	11	.91	27	.90	.75	.86	.78	.85	0.96	.74	49	.79	.10	.80	-10	59	.85	1.73	.83	1.06	.83	-.010	.81	49	87	150	135	286	420
0.12	.34	9.2	.27	9	.39	21	.36	.55	.38	.70	.37	0.94	.45	78	.44	.70	.46	-21	75	.62	1.4	.57	1.06	.58	.041	.54	68	72	117	113	230	366
0.51	.47	12	.36	9	.56	32	.48	.49	.51	.32	.48	0.99	.42	43	.48	-.20	.48	-10	53	.52	0.78	.45	0.59	.47	.088	.42	82	72	99	53	153	280
0.72	.65	10.7	.61	7	.83	24	.86	.72	.80	.72	.79	1.05	.73	60	.78	.20	.75	-14	51	.72	1.22	.68	0.97	.68	-.025	.65	64	81	95	88	183	301
-0.21	.33	12.3	.24	10	.33	28	.33	.36	.34	.34	.32	1.00	.47	64	.36	.50	.38	-18	81	.40	2.19	.39	1.15	.38	.022	.36	62	75	142	134	276	420
1.28	.29	8.4	.29	-3	.51	20	.43	.58	.50	.82	.48	0.99	.39	90	.44	.60	.43	-27	52	.43	0.66	.37	1.08	.38	-.037	.34	53	91	164	125	290	429

AAA EPDs as of 11/3/25 🍁 = Canadian availability

ALL AVAILABLE ANGUS SIREs

ANGUS - Sorted by name

Code No.	Reg No.	Code Name	PAGE	PRICE	🇨🇦	CE		BW		WW		YW		RADG		DMI		YH		SC		DOC		CLAW		ANGLE		PAP	
						EPD	Acc	EPD	Acc	EPD	Acc	EPD	Acc	EPD	Acc	EPD	Acc	EPD	Acc	EPD	Acc	EPD	Acc	EPD	Acc	EPD	Acc	EPD	Acc
7AN843	20931703	MEMPHIS	43	35	NO	3	.33	2.9	.48	92	.41	177	.36	.41	.28	1.92	.28	1.2	.42	1.65	.38	25	.34	.52	.28	.42	.28	-0.18	.24
7AN595	19573709	MOVIN ON	44	N/A	NO	5	.82	-0.6	.93	59	.90	111	.84	.24	.44	1.64	.44	0.1	.85	0.74	.81	26	.73	.45	.58	.41	.59	-1.66	.33
7AN695	19866645	NETWORK	-	N/A	NO	14	.59	-0.6	.84	84	.79	153	.69	.35	.49	1.43	.49	0.5	.62	0.44	.58	25	.48	.55	.38	.50	.37	4.46	.23
14AN497	18548853	NEW ADDITION	-	35	YES	10	.75	-1.2	.90	53	.86	93	.79	.24	.42	0.33	.42	-0.4	.82	0.56	.79	34	.59	.46	.48	.46	.47	2.56	.29
7AN850	20749570	NEW HEIGHTS	34	30	YES	13	.34	0.2	.52	76	.45	141	.41	.28	.30	2.18	.30	0.5	.49	1.51	.46	19	.33	.41	.27	.42	.27	-2.49	.24
7AN718	20106934	NORTHBOUND	42	40	YES	16	.41	-2.2	.65	59	.55	102	.50	.25	.34	0.69	.34	0.0	.50	0.69	.45	20	.35	.34	.28	.51	.28	-2.21	.29
7AN895	20869571	PATHWAY	14	N/A	NO	10	.33	0.7	.50	86	.42	147	.37	.29	.29	1.12	.29	0.4	.43	0.94	.39	17	.35	.52	.29	.42	.29	0.39	.24
7AN874	21021019	POWER UP	41	N/A	YES	2	.36	2.9	.55	97	.47	160	.43	.27	.31	1.82	.31	0.7	.46	1.05	.40	30	.36	.41	.30	.30	.30	1.37	.26
7AN805	20665222	POWERCAT	18	N/A	NO	16	.70	-2.3	.87	70	.77	139	.46	.40	.36	1.15	.36	0.7	.65	0.82	.56	26	.44	.46	.40	.48	.33	0.52	.27
7AN795	20500166	PREEMINENT	19	65	YES	8	.57	2.5	.78	86	.53	149	.37	.29	.29	1.91	.29	0.8	.48	0.85	.40	19	.34	.50	.29	.44	.29	2.51	.22
7AN872	21061855	PROMISE	32	N/A	NO	14	.34	-0.3	.55	86	.47	154	.43	.28	.31	2.15	.31	0.6	.51	0.96	.47	25	.35	.37	.29	.45	.29	-1.41	.25
7AN861	20909438	PURSUIT	8	80	YES	11	.36	0.5	.55	93	.48	159	.43	.29	.31	1.88	.31	0.7	.52	1.66	.48	18	.45	.27	.35	.42	.35	0.72	.26
7AN594	19401188	REGIMENT	-	55	YES	10	.84	0.2	.95	93	.93	173	.89	.37	.48	2.06	.48	0.8	.90	1.37	.87	13	.78	.65	.71	.55	.69	1.71	.29
7AN779	20383223	RESTORE	29	35	YES	11	.47	-1.2	.70	73	.62	130	.56	.25	.36	1.59	.36	0.1	.51	1.42	.57	24	.55	.40	.35	.42	.31	0.92	.30
7AN815	20657889	RIDGELINE	30	40	YES	14	.45	-0.9	.65	74	.49	135	.43	.28	.31	1.81	.31	0.3	.52	1.02	.49	31	.45	.47	.35	.40	.35	-0.82	.39
7AN768	20516965	RISEABOVE	13	50	YES	5	.79	2.1	.93	100	.91	156	.76	.24	.39	1.50	.39	0.4	.74	1.01	.76	22	.59	.46	.62	.33	.55	2.87	.38
7AN738	20128929	RIVAL	40	35	YES	6	.50	2.8	.88	85	.84	152	.77	.28	.43	1.97	.43	0.6	.82	0.36	.77	12	.73	.38	.57	.37	.55	0.70	.31
7AN877	20905517	ROBUST	20	35	YES	11	.31	1.7	.47	88	.38	156	.32	.35	.26	1.68	.26	0.3	.49	1.33	.46	33	.33	.45	.30	.49	.30	0.50	.22
7AN683	19705988	SAFE & SOUND	-	35	YES	16	.80	-1.0	.92	68	.89	126	.84	.28	.42	1.40	.42	-0.1	.85	0.74	.82	7	.83	.39	.72	.52	.71	2.41	.27
7AN757	20336998	SALUDA	27	40	YES	11	.77	-0.1	.92	77	.90	131	.83	.26	.49	1.34	.49	0.2	.87	1.68	.82	13	.79	.38	.76	.33	.75	-0.90	.35
7AN589	19418336	SILVERADO	-	N/A	NO	8	.57	0.1	.85	71	.81	128	.73	.27	.44	1.47	.44	0.0	.75	0.38	.73	13	.60	.43	.53	.37	.54	3.76	.31
7AN898	21063553	SOUTHERN ROCK	25	N/A	NO	11	.36	0.1	.53	94	.45	165	.40	.32	.31	1.93	.31	0.7	.52	0.57	.48	18	.38	.33	.37	.33	.33	0.83	.27
7AN773	20509700	SQUARE DEAL	12	40	YES	3	.67	1.9	.89	85	.84	145	.63	.28	.39	1.48	.39	0.8	.55	1.47	.63	24	.40	.34	.52	.36	.53	-0.38	.27
7AN737	20085208	STATESMAN	40	60	YES	4	.78	1.6	.93	84	.91	159	.86	.34	.45	2.05	.45	0.8	.86	0.75	.86	7	.80	.57	.75	.47	.73	-1.46	.36
7AN691	19430597	STEP UP	11	N/A	YES	2	.82	2.4	.95	71	.94	132	.89	.32	.45	1.22	.45	0.5	.90	1.76	.87	26	.83	.33	.76	.32	.73	-0.33	.40
7AN389	17328461	SURE FIRE	-	45	YES	12	.93	0.0	.97	54	.97	102	.95	.29	.83	0.52	.83	0.3	.96	2.14	.95	27	.93	.58	.88	.46	.87	-1.06	.67
14AN502	17817177	TAHOE	24	N/A	NO	9	.94	0.3	.98	79	.97	133	.95	.27	.74	1.21	.74	0.2	.96	1.18	.95	23	.93	.52	.89	.48	.89	1.67	.60
7AN604	19476453	TOP CUT	-	30	YES	10	.86	1.0	.95	79	.93	128	.91	.21	.60	1.63	.60	0.1	.93	1.65	.90	28	.88	.34	.85	.43	.85	5.31	.34
7AN629	19570738	TRANSCENDENT	-	50	YES	14	.82	0.7	.94	67	.91	118	.87	.24	.45	1.45	.45	0.5	.93	-0.05	.91	27	.85	.47	.70	.45	.68	0.70	.27
7AN849	20699254	TRANSPARENCY	14	45	YES	11	.34	0.0	.50	85	.44	153	.40	.30	.32	2.03	.32	0.7	.51	1.45	.47	21	.35	.39	.32	.42	.36	2.25	.24
7AN810	20562449	VALIDITY	21	65	YES	7	.51	2.2	.75	82	.67	139	.50	.28	.36	1.25	.36	0.7	.61	0.10	.43	10	.38	.40	.32	.30	.31	2.40	.26
14AN545	18827829	WALL STREET	-	40	YES	8	.75	0.8	.94	75	.92	139	.87	.28	.53	2.02	.53	0.1	.86	0.73	.85	17	.79	.48	.72	.49	.72	1.74	.35
7AN600	19544206	WOLVERINE	30	35	YES	13	.59	-1.6	.81	68	.76	107	.64	.17	.38	1.17	.38	-0.1	.51	-0.28	.65	10	.65	.36	.55	.34	.55	0.32	.29
7AN699	19659010	YELLOWSTONE	-	N/A	NO	0	.43	3.8	.76	103	.69	184	.49	.33	.38	2.42	.38	1.5	.59	0.50	.49	12	.38	.63	.32	.39	.32	0.78	.32



7AN604 TOP CUT



14AN545 WALL STREET



7AN700 HERO

HS		HP		CEM		FL		UDDR		TEAT		MILK		MW		MH		\$EN	CW		MARB		REA		FAT		\$M	\$W	\$F	\$G	\$B	\$C
EPD	Acc	EPD	Acc	EPD	Acc	EPD	Acc	EPD	Acc	EPD	Acc	EPD	Acc	EPD	Acc	EPD	Acc	EPD	EPD	Acc	EPD	Acc	EPD	Acc	EPD	Acc	16	46	116	62	179	248
-0.22	.31	11.1	.16	10	.26	36	.27	.23	.28	.33	.27	0.98	.38	115	.33	1.30	.36	-49	100	.35	2.03	.35	1.02	.33	.013	.31	72	52	89	65	155	273
0.35	.54	11.8	.41	13	.69	19	.64	.96	.65	.92	.62	1.03	.49	62	.60	.20	.62	-12	50	.61	0.97	.56	0.56	.57	.047	.53	44	92	124	64	188	288
0.18	.51	8.5	.33	14	.38	36	.35	.56	.35	.47	.34	0.97	.38	112	.42	.70	.42	-47	78	.60	0.76	.55	1.16	.56	.025	.53	98	69	97	64	162	308
0.47	.32	14.4	.31	15	.64	31	.68	.83	.57	.65	.55	1.05	.53	23	.60	-.20	.60	1	39	.67	0.94	.63	0.79	.63	.073	.61	97	80	107	86	193	347
0.42	.29	10.1	.19	12	.28	25	.28	.62	.29	.56	.28	1.08	.35	33	.35	.10	.36	0	66	.37	1.15	.36	1.19	.35	-.014	.33	91	84	78	60	139	271
0.37	.30	13.1	.22	10	.31	42	.35	.43	.34	.26	.33	1.12	.38	21	.40	-.40	.42	-4	37	.41	0.78	.38	0.92	.38	.044	.35	63	81	117	59	176	291
0.34	.31	11.7	.18	12	.29	33	.29	.49	.32	.51	.31	1.09	.37	54	.35	.30	.38	-16	87	.37	1.2	.36	1.46	.34	-.006	.32	93	102	142	91	234	396
0.21	.32	11.7	.20	6	.32	23	.34	.63	.33	.54	.32	1.06	.40	101	.38	.80	.41	-34	70	.38	1.22	.35	1.18	.34	.005	.32	87	91	105	88	194	339
0.00	.34	13	.24	12	.33	26	.34	.69	.35	.72	.34	0.94	.39	102	.42	.80	.44	-36	67	.48	1.61	.43	1.19	.43	-.029	.40	53	66	124	110	234	356
-0.02	.29	10.8	.17	14	.30	14	.30	.66	.30	.74	.29	0.98	.40	108	.35	1.00	.38	-32	85	.40	2.52	.36	1.48	.35	-.011	.33	52	64	136	157	293	432
0.54	.30	14.8	.21	11	.28	30	.30	.76	.34	.63	.33	1.24	.30	88	.35	.50	.38	-31	77	.37	0.63	.35	0.86	.34	.050	.32	105	92	120	52	172	328
0.12	.31	15.3	.19	10	.31	33	.31	.84	.34	.66	.32	1.19	.33	75	.37	.70	.40	-27	73	.39	0.86	.37	0.82	.36	.040	.34	119	107	107	63	171	341
0.52	.45	10.3	.43	4	.80	34	.77	.37	.72	.37	.70	1.03	.56	127	.65	1.10	.64	-54	81	.59	0.77	.55	1.07	.55	-.009	.51	34	105	129	66	195	287
0.35	.32	13.4	.25	10	.33	37	.35	.62	.36	.44	.35	1.04	.40	36	.43	.00	.44	-9	54	.45	0.81	.40	0.93	.41	.024	.38	99	93	92	63	156	301
0.77	.28	12.9	.22	14	.32	25	.33	.27	.31	.19	.30	1.02	.37	46	.37	.00	.40	-7	63	.39	0.98	.36	0.87	.35	.030	.33	89	79	106	71	177	319
0.20	.54	14.7	.19	5	.31	21	.32	.44	.32	.40	.31	1.05	.37	68	.44	.20	.45	-16	81	.49	0.59	.43	0.83	.44	-.007	.39	105	100	119	54	173	329
0.41	.45	13.3	.34	5	.40	29	.39	.50	.40	.50	.39	1.06	.43	95	.48	.50	.48	-34	70	.63	1.11	.58	1.01	.59	.037	.55	72	80	110	78	188	316
-0.16	.32	11.9	.15	9	.25	26	.26	.55	.27	.46	.26	1.03	.41	95	.32	.60	.35	-33	78	.38	1.96	.37	1.1	.36	.046	.34	76	87	127	120	248	398
0.61	.71	13.4	.46	13	.65	31	.56	.86	.70	.58	.69	1.07	.43	26	.66	-.20	.72	0	68	.62	0.81	.58	0.77	.58	.099	.54	96	91	126	56	182	332
-0.09	.75	12.4	.37	13	.37	26	.38	.75	.40	.67	.39	1.07	.44	81	.49	.40	.48	-26	70	.53	1.12	.48	0.88	.49	.008	.44	81	78	119	79	198	338
-0.03	.57	12.4	.32	8	.48	29	.48	.59	.50	.46	.48	1.06	.44	28	.55	-.40	.53	0	53	.51	0.73	.45	0.47	.46	.062	.42	94	80	95	51	147	285
0.30	.37	11.6	.22	13	.29	30	.31	.61	.33	.60	.32	1.15	.37	111	.38	1.00	.40	-43	91	.39	1.33	.38	1.23	.37	-.008	.34	86	100	142	95	237	393
0.57	.31	14.7	.23	6	.33	29	.35	.42	.34	.57	.32	1.15	.38	64	.45	.60	.44	-19	66	.47	0.96	.40	0.77	.41	.043	.37	106	90	113	67	181	341
0.45	.65	14.6	.37	15	.41	22	.37	.80	.45	.57	.43	1.01	.40	102	.50	1.10	.52	-34	73	.58	1.36	.53	0.6	.54	.113	.49	61	70	129	80	209	332
0.29	.62	11.2	.35	14	.71	28	.68	.64	.60	.60	.58	1.01	.50	75	.54	.40	.56	-24	51	.54	1.33	.50	0.92	.51	.051	.45	75	64	98	87	185	315
-0.01	.82	9.5	.81	10	.92	27	.93	.75	.88	.69	.88	0.98	.87	30	.89	.10	.89	0	46	.89	1.29	.87	0.63	.87	.030	.86	67	64	106	83	189	312
-0.02	.84	12.6	.81	7	.91	25	.91	.65	.89	.50	.88	0.95	.80	65	.87	.00	.89	-17	53	.81	0.88	.78	0.71	.78	.026	.76	73	95	90	64	154	273
0.04	.86	16.5	.67	14	.79	20	.72	.79	.82	.62	.81	0.96	.48	48	.76	.20	.73	-5	39	.71	1.64	.67	0.84	.67	-.088	.64	108	90	59	111	170	328
0.25	.60	9.5	.36	14	.75	19	.65	.67	.60	.71	.58	1.00	.49	80	.53	.60	.53	-21	49	.81	2.46	.78	0.69	.78	.015	.76	56	54	88	142	230	354
0.18	.31	12	.22	5	.33	32	.34	.53	.33	.57	.32	1.08	.41	89	.37	.80	.39	-33	72	.39	1.68	.38	1.12	.37	-.001	.35	77	93	111	110	221	364
0.38	.34	10.7	.22	12	.36	27	.35	.69	.37	.68	.35	1.02	.42	58	.41	.50	.43	-14	94	.50	1.48	.45	1.58	.45	-.022	.43	87	85	153	108	261	426
1.02	.59	14.7	.47	7	.76	19	.78	.71	.74	.59	.73	1.01	.61	74	.69	.10	.70	-18	63	.66	0.99	.61	0.54	.62	.094	.58	71	72	108	62	171	293
0.51	.30	11.7	.29	5	.41	22	.40	.69	.33	.63	.32	1.10	.40	13	.43	-.40	.44	11	30	.47	0.5	.37	0.88	.37	.031	.35	102	76	59	47	107	241
0.82	.34	13.7	.27	16	.34	30	.35	.44	.36	.42	.35	0.81	.44	110	.43	1.30	.45	-43	95	.46	0.69	.41	0.78	.41	.012	.39	56	98	147	57	204	321



7AN389 SURE FIRE



14AN497 NEW ADDITION



7AN629 TRANSCENDENT

MARKET UPDATE

A.I. VS. BULL BRED

What a ride 2025 has been for the U.S. cow-calf producer. Strong demand for high-quality beef, paired with historically tight supplies, is driving feeder-calf prices to record levels. Every week, auction barns are setting new highs across multiple weight classes.

These same economic drivers have pushed bull sale prices into uncharted territory as well. Premium genetics continue to demand top dollars, and for commercial producers striving to bring industry leading genetics into their herds, the investment has become increasingly steep.

So, let's look at today's economics comparing A.I.-bred females to females bred by natural service. Every ranch is different, with its own challenges and limitations, but there are two universal truths around cow-calf profitability: cows need to carry a calf and then wean as many pounds as possible. It is not practical to replace bulls entirely with artificial insemination (A.I.), but we can evaluate the economics of reducing bull power and increasing profitability by incorporating A.I.

Bull Sale Snapshot

Below are statistics from Angus.org sale reports between September 1 and November 30, 2025. The data includes sales from 27 states across the country.

NUMBER OF SALES

144

NUMBER BULLS SOLD

10,283

AVERAGE PRICE

\$10,703.91

According to the Bull vs. A.I. calculator produced by Kansas State University and the average bull cost nationwide last fall, the use and economics of A.I. are very strong. Below is a chart that outlines a few of the high points for a 100-cow herd using four bulls that cover 25 cows each. In the A.I. plus bull scenario we are cutting out two bulls for A.I. services.

	100% BULL POWER	A.I. + BULL POWER
BULL COST (PURCHASE PRICE)	\$10,700	\$10,700
SALVAGE VALUE (2,000 LBS @ \$1.75)	\$3,500	\$3,500
A.I. COSTS - Semen (\$30), synchronization and labor	\$0	\$65
TOTAL COST PER PREGNANT FEMALE	\$136.99	\$92.83

*An interest rate at 7%, a 55% conception rate on A.I. and bull maintenance cost is included

The KSU calculator utilizes an \$81.25 per head advantage for A.I.-sired calves. Why \$81.25 per head extra value? More than half of the calf crop will be born in a short two-week window at the start of the calving season resulting in more uniformity and extra days per age, and therefore more total pounds. This does not account for the added genetic value or the worth of those females being set up to calve earlier in the calving cycle in subsequent years.

As we look a bit deeper, the \$81 increase in A.I.-sired calves might be ultra-conservative, especially at today's higher price levels. Select Sires Beef Sire Analyst, Jon Herrick, tracked the value of A.I.-bred heifers versus their bull-bred contemporaries in November and December of 2024 across six different states. A.I.-bred heifers consistently averaged \$200-\$250 per head more than pasture-bred heifers. This is likely due to multiple factors but obviously producers see the value in a predictable calving window and proven calving ease genetics.

The value of known genetics continues to be more evident through AngusLinkSM and other programs that document the genetic merit of feeder cattle. It's clear that buyers are willing to pay premiums for the investments made in superior genetics and management. Last year, cattle enrolled in AngusLink earned premiums of more than \$100 per head and cattle going through the National Beef/U.S. Premium Beef grid earned premiums exceeding \$200 per head. These numbers attest to the value of using A.I.

By analyzing the costs, there are evident savings right off the front in terms of reducing the size of the bull battery. However, the secondary gains that can be achieved through additional pounds or improved performance add up to a significant dollar amount. It's hard to put value on the 50% or more of your calf crop being born at the start of the calving cycle. If that results only in an additional 25 pounds per calf at \$4 per pound, you will claim an additional \$100. Combine that with the management convenience of a predictable calving window, improved genetics, enhanced uniformity, earlier breed-back rates and considering that many of these advantages can be realized for next year, the improved profitability from a planned A.I. program can be staggering.

Our team is experienced in synchronization protocols as well as being a full service A.I. provider. Reach out to our experienced field staff and unlock your herd's true potential!



**SCAN TO CONTACT
YOUR LOCAL REPRESENTATIVE!**



SEXED SEMEN

Options

CODE	SIRE	M	F	CODE	SIRE	M	F
507AN618	MARVEL	x	x	507SM137	DOC		x
507AN624	DUAL THREAT		x	507SM65	UNO MAS		x
507AN642	VERACIOUS		x	509AN743	CRAFTSMAN	x	x
507AN684	GUARD RAIL		x	509AN768	RISEABOVE	x	x
507AN695	NETWORK		x	509AN772	DURACELL	x	x
507AN697	COUNTY ROAD		x	509AN793	HOME RUN	x	x
507AN735	GIBSON		x	509AN795	PREEMINENT	x	x
507AN738	RIVAL		x	509AN805	POWERCAT	x	x
507AN759	FIREPROOF	x	x	509AN810	VALIDITY		x
507AN769	EASY DECISION		x	509AN835	CAPONE		x
507AN580	HOME TOWN		x	509AR112	CADILLAC	x	x
507AR100	JUMPSTART	x	x	509HP125	GOLD RUSH		x
507CH114	HISTORIC		x	509SM141	ALPHA		x
509CH114	HISTORIC		x	509SM149	POINT PROVEN		x
507HP125	GOLD RUSH		x	509SM151	MANTACHIE		x
507SM115	PROMOTER		x	509SM158	FULL COURT	x	x



509 = 4M, 507 and 614 = 2M

TMgender SELECTED is a trademark of Select Sires Inc. All gender SELECTED semen is processed using UltraplusTM technology. Ultraplus is a trademark of STGen LLC.
Limitations and Conditions of Sale: gender SELECTED semen shall be used only for the single insemination of one female bovine during natural ovulation with the intent to produce a single offspring unless specifically approved on an individual customer basis by Sexing Technologies in writing. As a condition of purchasing gender SELECTED semen, the purchaser agrees that gender SELECTED semen will not be reverse sorted or resorted unless specifically permitted, in advance, on a case-by-case basis by Select Sires in writing. Select Sires intends to monitor the use of the gender SELECTED semen and vigorously enforce these restrictions on use.

Please see <http://www.selectsires.com/designations/genderselected.html> for additional details.

®Your Success Our Passion. and the Select Sires logo are registered trademarks of Select Sires Inc., Plain City, Ohio.

For additional synchronization protocols visit BeefRepro.org
Use of sexed semen can result in conception rates that are decreased compared to conventional semen used in the same situation

HEAT DETECTION

Sexed semen can be used on any female observed in estrus (heat) and following synchronization with any protocol on the Cow or Heifer Protocol Sheet.
 For best results with sexed semen perform AI 16 to 22 hr after detecting female in estrus.
 Use of estrus detection aids (EDA) is highly recommended.

FIXED-TIME AI

Time for Fixed-time AI (TAI) should be considered as the approximate average time of insemination based on the number of females to inseminate, labor, and facilities.
 To optimize pregnancy success, it is recommended to use sexed semen on females that have exhibited estrus before TAI and conventional semen on females that have not exhibited estrus.

HEIFERS ONLY 7-day CO-Synch+CIDR®

Perform TAI with GnRH at 72 ± 2 hr after PG.



COWS 7&7 Synch

Perform TAI with GnRH at 66 ± 2 hr after CIDR removal. All cows can also be inseminated with either sexed or conventional semen.

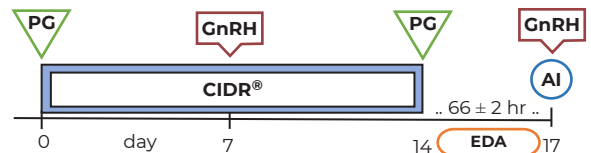

HEIFERS ONLY PG-7 7-day CO-Synch+CIDR®

Perform TAI with GnRH 72 ± 2 hr after second PG. All heifers can also be inseminated with either sexed or conventional semen.

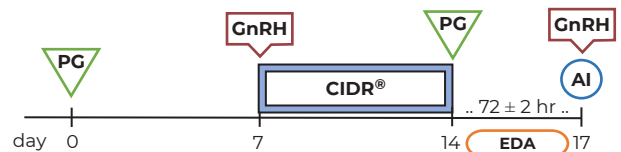

SPLIT-TIME AI (STAI)

Perform first TAI 66 ± 2 hr after PG in estrous females. GnRH administered at second TAI only in non-estrous females. Females detected in estrus by first or second TAI receive sexed semen. Females not in estrus receive conventional semen at second TAI.

HEIFERS ONLY 14-day CIDR®-PG & STAI

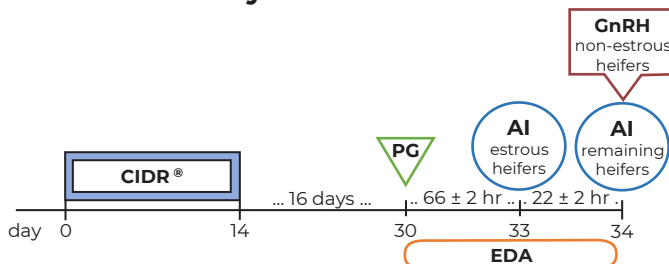

COWS & HEIFERS 7-day CO-Synch+CIDR® & STAI

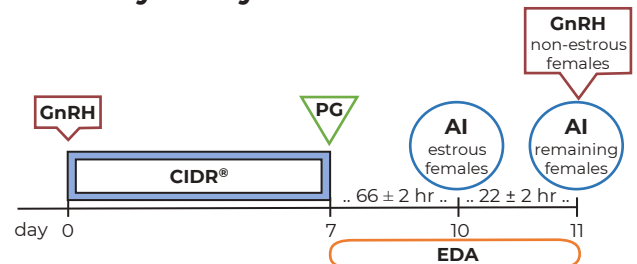
EDA

Aervoe™, AIPaint™, Detect-her™, Estroject™, Kamar™, Mark-her™, Paintstik™, Quick Shot™, Tell Tail™, Twist-Stik™

GnRH

Cystorelin®, Factrel®, Fertagyl®, OvaCyst®, GONABreed®

PG

estroPLAN®, Estrumate®, Lutalyse®, Lutalyse® HighCon, ProstaMate®, SYNCHSURE™

SCAN

These protocol sheets were assembled by the **Beef Reproduction Task Force**. Programs are intended to promote sustainable food production systems by the beef industry through sound reproductive management practices for replacement heifers and postpartum cows. The Beef Reproduction Task Force recommends working with a licensed veterinarian for proper use and application of all reproductive hormones. **Approved 9-16-2025.** www.beefrepro.org

7SM141 M4 **ALPHA** 267K

\$30 Sexed \$60

ASA: 4104071

DOB: 1/17/22

TAT: 267K



SCAN
HERE

WS PROCLAMATION E202

SIRE: LBR GENESIS G69

LBR DIANA D69

CONNEALY CONFIDENCE PLUS

DAM: M4 MS BELEAVE 810F

KSU MISS SHEAR FORCE 6Z



PHOTO REVERSED



- > ALPHA is a rising star in our lineup and is building a reputation as a customer satisfaction sire for his added performance and consistent phenotype both in purebred and commercial operations.
- > For those looking for a bigger bull, ALPHA offers the extra frame desired without sacrificing correctness and muscle shape. He also offers several extras and ranks in the top 10% for Docility and Milk, while also offering excellent carcass predictions for CW, MARB and REA.
- > ALPHA will add profit at weaning, yearling or on the grid and will leave daughters that are easy to handle and raise big calves. In a high market where every pound is a premium, ALPHA adds real profit to your bottom line.

From: M4 Simmentals, KS

EPDs as of 11/26/25

	CE	BW	WW	YW	ADG	MCE	MILK	MWW	STAY	DOC	CW	YG	MARB	BF	REA	Shr	API	TI
EPD	8.9	1.8	103.4	164.9	.37	6.9	31.2	82.9	16.9	16.8	70.7	-.18	.71	-.033	1.08		159.4	104
Acc	.58	.64	.60	.58	.52	.47	.25	.35	.37	.55	.46	.38	.44	.41	.45		-	-
% Rank	75	85	2	2	10	50	10	1	30	10	2	55	15	50	4	-	15	3

CDN 1/2
3/4 SM 1/4 AN
HOMO BLACK
HOMO POLLED

7SM140 LRS **DUTTON** 611K

\$45

ASA: 4046516

DOB: 3/11/22

TAT: 611K



SCAN
HERE

ASR AMERICAN PATRIOT F843

SIRE: ASR AMERICAN PROUD H0301

ASR LITTLE DESI D6273

HOOK'S EAGLE 6E

DAM: LRS MS EAGLE 983G

LRS MS CLASS ACT 437B



PHOTO REVERSED



DUTTON dam



DUTTON son,
Trauernicht Simmentals, NE

- > The results are in and it's no surprise that DUTTON is proving out to be a true performance sire! With over 300 progeny, DUTTON has increased his WW and YW EPD and is now over +100 for WW.
- > Breeders continue to demand balance trait bulls with added performance and durability and DUTTON is answering the call. He ranks in the top 10% for WW, YW, STAY, API and TI.
- > DUTTON makes real change when it comes to physical physique! His progeny exhibit added bone, muscle definition as well as a massive mid-section. >
- > His sons are stout and masculine with his daughters being soft middled and easy keeping.

From: Trauernicht Simmentals, NE; Lassle Ranch Simmentals, MT and All Beef LLC, IL

EPDs as of 11/26/25

	CE	BW	WW	YW	ADG	MCE	MILK	MWW	STAY	DOC	CW	YG	MARB	BF	REA	Shr	API	TI
EPD	7.2	0.6	105.7	160.3	.34	4.9	23.8	76.5	19.6	15	69.3	-.37	.37	-.057	1.48	-.47	159.8	102.4
Acc	.63	.82	.75	.70	.69	.48	.21	.33	.40	.61	.52	.40	.46	.39	.50	.04	-	-
% Rank	80	40	2	2	10	70	45	5	10	15	1	45	20	75	1	-	15	3

CDN 24/32
PB SM
HOMO BLACK
HOMO POLLED

7SM153 BAS

MONEY MAKER J801

N/A



ASA: 3978845

DOB: 2/20/21

TAT: J801

FROM: Bielenberg Simmental and
Heartland Simmentals, IASIRE: HOOK`S BLACK HAWK 50B
HOOK`S EAGLE 6EDAM: BAS MISS BEACON F801
HOOK`S CRYSTAL 1C
HOOK`S BEACON 56B
3C CROCUS 6623D BSCAN
HERE

- > MONEY MAKER is the hottest bull in the breed and rightfully so!
He is a performance sire that offers elite indexes, great phenotype and that coveted white face.
- > His young dam has already posted exceptional performance ratios with 4 @ 79 for BW, 4 @ 119 for WW and 3 @ 111 for YW in large contemporary groups.
- > Study his data, few sires excel in more categories!
- > For those seeking sires with some extra frame without sacrificing muscle then look no further. He is also one that would make the toughest of Foot critics hard to fault him.

MONEYMAKER son,
Bielenberg Simmental, IA

EPDs as of 11/26/25

	CE	BW	WW	YW	ADG	MCE	MILK	MWW	STAY	DOC	CW	YG	MARB	BF	REA	Shr	API	TI
EPD	14.3	-3	120.8	191.7		8.6	30.8	91.1	15.8	16	68.5	-.42	.49	-.065	1.57	-.49	182.8	121.7
Acc	.67	.80	.72	.70		.51	.27	.39	.43	.64	.56	.42	.52	.45	.51	.06	-	-
% Rank	15	3	1	1		15	10	1	45	10	1	25	15	60	1	-	2	1

CDN 16/32
PB SM
HOMO BLACK
HOMO POLLED

7SM142 JC MR **PONTIAC** D114K**\$55**

ASA: 4029546
DOB: 2/24/22
TAT: JCD114K



SCAN
HERE

GIBBS 7382E BROAD RANGE

SIRE: GIBBS 9114G ESSENTIAL

GIBBS 7153E STAR 3136A

GIBBS 4475B PIRATE

DAM: FSCR D114 LUCILLE B089XP

FSCR B089 RKE 107



PONTIAC son,
Triangle J Ranch, NE



PONTIAC son,
Bridle Bit Simmentals, CO

- > If you are searching for balanced trait selection without extremes, take notice to PONTIAC! He offers eight traits in the top 25% of the breed in addition to ranking in top 15% or better for API and TI.
- > PONTIAC's impressive individual performance ratios of 89 for BW, 106 for WW and 109 for YW combined with his impressive physical structure and outcross pedigree make him a popular choice.
- > PONTIAC may not offer the extremes, but it's hard to find many faults. He excels for the traits of excellence and offers extra eye appeal and correctness.

From: JC Simmentals, MI; Rydeen Farms, MN and Cow Camp Ranch, KS

EPDs as of 11/26/25

	CE	BW	WW	YW	ADG	MCE	MILK	MWW	STAY	DOC	CW	YG	MARB	BF	REA	Shr	API	TI
EPD	18.1	-2.5	87.2	136.4	.31	10.2	23.9	67.4	20.6	12.3	40.1	-.14	.53	-.003	0.81	-.46	168.8	94.8
Acc	.74	.87	.85	.83	.83	.50	.25	.38	.38	.69	.62	.46	.57	.45	.58	.05	-	-
% Rank	10	15	20	25	35	10	50	30	5	55	45	65	30	85	30	-	10	15

CDN 16/32
3/4 SM 1/4 AN
HOMO BLACK
HOMO POLLED

7SM133 TJ **GOLD STRIKE** 506J**\$30**

ASA: 3909662
DOB: 1/24/21
TAT: 506J



SCAN
HERE

HOOK'S EAGLE 6E

SIRE: TJ GOLD 274G

TJ 12C

TJ NEW TIME LINE 113X

DAM: TJ 52A

T J MISS DAY R1



GOLD STRIKE daughter
Triangle J, NE



GOLD STRIKE daughter,
Hanel Black Simmentals, KS

- > GOLD STRIKE is a impressive mature bull with great structural integrity, added length and eye appeal.
- > His dam, who offers an outcross pedigree, has posted impressive ratios for BW of 92 (7) and WW of 113 (7). GOLD STRIKE is offering the same performance we expected with 187 progeny reported and a WW ratio of 102. With over 300 progeny in the database, GOLD STRIKE offspring are ratioing 102 for WW and YW.
- > GOLD STRIKE is a 3/4 blood which gives mating flexibility for use in making percentage cattle or making purebreds.

From: Trauernicht Simmentals and Triangle J Ranch, NE

EPDs as of 11/26/25

	CE	BW	WW	YW	ADG	MCE	MILK	MWW	STAY	DOC	CW	YG	MARB	BF	REA	Shr	API	TI
EPD	9.9	0.6	93.8	146.7	.33	5.9	25.3	72.2	15.1	14.6	41.8	-.18	.23	-.009	0.93	.0	128.1	86.9
Acc	.67	.82	.78	.76	.75	.53	.32	.43	.46	.62	.61	.47	.60	.51	.57	-	-	-
% Rank	70	65	10	10	20	70	40	15	50	25	40	55	75	85	15	-	60	35

CDN 1/2
3/4 SM 1/4 AN
HOMO BLACK
HOMO POLLED

7SM158 TJ **FULL COURT** 502M

\$40



ASA: 4366331

DOB: 1/12/24

TAT: 502M



SCAN
HERE

GAR DISCOVERY 6737H

SIRE: E & B WILDCAT 9402

E&B LADY PLUS 643

GIBBS 8025F RANGER

DAM: TJ 366J

TJ 93F

- > FULL COURT is the SimAngus™ sire we have been searching for to be the go-to sire for use on purebred and commercial heifers. He offers that breed-leading calving ease, without sacrificing growth, maternal characteristics or end-product merit.
- > Phenotype and genotype at its best. FULL COURT offers an elite set of EPDs and indexes but his striking appearance, flawless structure and added dimension make him hard to resist.
- > FULL COURT's maternal potential starts with his dam who as has recorded 3 @ 90 for BW and 3 @ 102 for WW. Furthermore, he ranks in the top 15% for MCE and MWW and the top 10% for Milk.

From: Triangle J Ranch, NE and Gibbs Farm, AL

EPDs as of 11/26/25

	CE	BW	WW	YW	ADG	MCE	MILK	MWW	STAY	DOC	CW	YG	MARB	BF	REA	Shr	API	TI
EPD	22.6	-6.3	83.2	131	.30	9.7	30	71.3	15.8	13.7	47.9	.13	.96	.055	.53	-	192.7	107.4
Acc	.43	.47	.48	.49	.49	.38	.16	.24	.32	.41	.39	.32	.39	.36	.37	-	-	-
% Rank	1	1	30	30	35	15	10	15	40	35	25	99	3	99	75	-	1	2

1/2 SM 1/2 AN
HOMO BLACK
HOMO POLLED

7SM154 GW **MEDICINE MAN** 200K

\$60



ASA: 4033441

DOB: 1/28/22

TAT: 200K



SCAN
HERE

LEACHMAN PROPHET J030Z

SIRE: SOUTHERN FORTUNE TELLER

GW MISS PREM BEEF 246Z

BAR CK PENDLETON 7028

DAM: GW MISS PENDLETON 013H

GW MISS JACKPOT 800F



MEDICINE MAN son,
Triangle J Ranch, NE



MEDICINE MAN son,
T-Heart Ranch, CO

- > MEDICINE MAN offers elite calving ease and balanced trait selection. He is a go-to heifer bull for Simmental, SimAngus™ or even British based commercial heifers.
- > His young dam has already posted impressive ratios of 3 @ 91 for BW, 2 @ 102 for WW and 2 @ 103 for YW in large competitive contemporary groups. She is moderate framed, well-balanced cow that has a great udder.
- > Consistent – His calves are cookie cutters. Attractive with correct and straight lines, added body and great foot quality.
- > Outcross, calving ease, and docility...all the traits producers demand!

From: All Beef LLC, IL; Lyman Livestock, UT; Triangle J Ranch, NE and Gateway Simmentals, MT

EPDs as of 11/26/25

	CE	BW	WW	YW	ADG	MCE	MILK	MWW	STAY	DOC	CW	YG	MARB	BF	REA	Shr	API	TI
EPD	17	-6.1	86.9	138.2	.32	9.9	28.4	71.7	15.8	16.7	67.7	-.21	.69	-.070	0.87	-	174	103.9
Acc	.74	.86	.83	.77	.77	.46	.27	.39	.36	.61	.51	.41	.49	.47	.47	-	-	-
% Rank	10	1	20	20	20	10	15	15	40	10	3	45	15	15	20	-	5	3

CDN 1/2
5/8 SM 3/8 AN
HOMO BLACK
HOMO POLLED

7SM122 SCHOOLEY **STANDOUT** 27G \$40



ASA: 3585120

DOB: 2/7/19

TAT: 27G



SCAN
HERE

WS ALL-AROUND Z35

SIRE: OMF EPIC E27

OMF TIME LESS B100

CCR COWBOY CUT 5048Z

DAM: CLRS BEAUTY QUEEN 420 B

TSN MISS 1407 P146



STANDOUT son,
Schaake Farms, KS



STANDOUT daughter,
Schooley Cattle, IA

- > STANDOUT has established himself as the calving ease expert not only in the Select Sires lineup but within the breed. At over 90% accuracy he ranks in the top 10% for BW, making him a safe bet for heifers.
- > He is a highly proven commodity that keeps customers coming back for added phenotype, extra docility and a Calving Ease package.
- > STANDOUT daughters in production are productive cows that are moderate framed, good uddered and very docile. He sires ideal cows for every operation!

From: Lazy C Diamond Ranch, ND and Schooley Cattle Co., IA

EPDs as of 11/26/25

	CE	BW	WW	YW	ADG	MCE	MILK	MWW	STAY	DOC	CW	YG	MARB	BF	REA	Shr	API	TI
EPD	12.9	-2	64.9	91	.16	8.2	17.6	50	15.4	18.1	25.7	-.17	.44	-.047	.43	-.48	148.1	81.3
Acc	.81	.92	.88	.87	.87	.69	.63	.69	.45	.79	.69	.52	.66	.57	.65	.08	-	-
% Rank	20	10	95	95	99	15	90	99	50	2	75	99	15	90	99	-	25	50

CDN 3/4

PB SM

HOMO BLACK

HOMO POLLED

7SM151 STCC **MANTACHIE** 105L \$55 Sexed \$80



ASA: 4288876

DOB: 4/15/23

TAT: 105L



SCAN
HERE

VCL FORESIGHT

SIRE: STCC TECUMSEH 058J

HF SERENA

PROFIT

DAM: GUARDIAN ANGEL 032H

ANGEL 1B



MANTACHIE's dam

- > MANTACHIE is bred for success! His lineage runs deep with show ring success. His dam is a full sister to Bloomberg and Dameron's famous Triple Crown winner, Mari. Last summer another full sister was crowned Champion Bred and Owned female at the National Classic in Tulsa!
- > He is ultra-attractive with added hip, foot size and has the blaze faze for extra measure. With gender SELECTED™ female semen available you can take the guess work out of your matings and create your next champion today!
- > If you are serious about cow families and collecting banners, look no further!

From: Trennepohl Farms, IN; Sleepy Hollow Farm, OH and Jesse Hoblyn Livestock, NE

EPDs as of 11/26/25

	CE	BW	WW	YW	ADG	MCE	MILK	MWW	STAY	DOC	CW	YG	MARB	BF	REA	Shr	API	TI
EPD	6	4.4	77.2	104.7	.17	3.7	14.2	52.7	14.9	5.2	27.6	-.36	.24	-.085	.69	-.39	121	75.3
Acc	.45	.46	.45	.44	.44	.42	.17	.26	.36	.42	.42	.34	.39	.36	.41	.03	-	-
% Rank	90	95	60	80	90	85	99	95	55	99	70	50	40	25	85	-	65	70

CDN 28/32

PB SM

HOMO BLACK

HOMO POLLED

7SM149 WHF

POINT PROVEN H45**\$80** Sexed \$125

ASA: 3780742

DOB: 2/1/20

TAT: H45

FROM: Trennepohl Farms, IN and
Wayward Hill Farm, KYSIRE: CCS/WHF OL' SON 48F
WHF SUMMER 365CDAM: WHF DELILAH 45D
WHF ANGELS ENVY 245ASCAN
HERE

- > Few sires offer the versatility to create sale topping sires, elite show heifers as well as cows that thrive and succeed in the pasture. He is valuable at every step of the way!
- > He is a breed leader for Calving Ease and Birthweight ranking in the top 10% and 2%, respectively but he also ranks in the top 25% for API and TI. He is the go-to Calving Ease sire for all your elite heifers!
- > POINT PROVEN is royally bred combining two of the most dominant donors within the breed into one pedigree in Summer 365C and Delilah 45D. Expect his daughters to be maternal in their look, build and design.
- > Study the support photos closely, he sires quality!

POINT PROVEN daughter,
Trennepohl Farms, INPOINT PROVEN daughter,
JS Simmentals, IAPOINT PROVEN daughter,
Mid-Am Genetics, KSPOINT PROVEN daughter,
Wayward Hill Farm, KY

EPDs as of 11/26/25

	CE	BW	WW	YW	ADG	MCE	MILK	MWW	STAY	DOC	CW	YG	MARB	BF	REA	Shr	API	TI
EPD	15.4	-3.8	76.1	113.8	.24	9.2	20	57.9	13.7	10.9	32	-.37	.29	-.093	0.72	-.34	150.3	88.7
Acc	.63	.73	.65	.63	.63	.45	.24	.34	.41	.54	.54	.41	.52	.43	.50	.04	-	-
% Rank	10	2	65	60	65	10	75	75	65	60	55	45	30	15	80	-	25	25

PB SM
HOMO BLACK
HOMO POLLED

7SM121 SAS COPPERHEAD G354 N/A

ASA: 3620331

DOB: 2/10/19

TAT: G354

**SCAN
HERE**

NCB COBRA 47Y

SIRE: ERIXON BITTEN 203A

BMD MISS BLK ICE DANCER

R PLUS RELOAD 2006Z

DAM: SAS MISS ARAPHAOE B354

SAS STARLIGHT Z354



COPPERHEAD daughter, High Country Cattle Services, AB, CA



COPPERHEAD son, Reiny Way Acres, WI

- > When it comes to power and performance, COPPERHEAD is still a leader ranking in the top 1% for WW and top 4% for YW with almost 90% accuracy!
- > His daughters in production will get you hyped. They are stout from the ground up with great foot shape, udder quality and fleshing ability.
- > The white snip on his face only adds to his appeal to make high phenotype reds that stand out in the crowd.

From: High Country Cattle Services, AB, Canada

EPDs as of 11/26/25

	CE	BW	WW	YW	ADG	MCE	MILK	MWW	STAY	DOC	CW	YG	MARB	BF	REA	Shr	API	TI
EPD	3.4	5	110.6	154.2	1.4	16.3	71.5	11.5	12.6	39.2	-.34	.17	-.068	0.91	118.8	92.5		
Acc	.68	.89	.85	.84	.64	.63	.69	.43	.72	.65	.48	.67	.49	.62	-	-	-	-
% Rank	99	99	1	4	99	95	15	85	40	30	60	50	60	40	-	70	20	

CDN 15/16

PB SM

RED

HOMO POLLED

7SM138 CDI/NF HONOR GUARD 267H \$45

ASA: 3801515

DOB: 3/11/20

TAT: 267H

**SCAN
HERE**

CDI HOMETOWN 246A

SIRE: CDI ABUNDANCE 391C

CDI MS BEEF KING 74Z

CDI VERDICT 220Y

DAM: CDI MISS VERDICT 141C

CDI MISS RED COAT 28A



HONOR GUARD son, M4 Simmentals, KS



HONOR GUARD son, M4 Simmentals, KS

- > HONOR GUARD quickly became a customer satisfaction sire for his consistency in type offering added body, muscle and overall eye appeal. Both his sons and daughters were well received at auction.
- > His EPD package offers balanced trait selection. HONOR GUARD ranks in the top 25% or better for 12 different traits, and in the top 20% for both API and TI.
- > This sire exemplifies quality, consistency and predictability.

From: Neidig Farms, NE and C Diamond Ranch, ND

EPDs as of 11/26/25

	CE	BW	WW	YW	ADG	MCE	MILK	MWW	STAY	DOC	CW	YG	MARB	BF	REA	Shr	API	TI
EPD	13.8	-0.1	86.4	136	.27	8.2	25.5	68.6	18.9	15.5	29.3	-.54	.25	-.092	1.22	-.34	155.9	91
Acc	.76	.88	.83	.82	.83	.53	.31	.42	.41	.71	.61	.45	.62	.47	.55	.04	-	-
% Rank	15	30	25	20	35	15	35	25	15	15	65	4	40	15	4	-	20	20

CDN 3/4

PB SM

RED

HOMO POLLED

7SM148 RFS

ELECTRIFY L46

\$50



ASA: 4220293

DOB: 2/27/23

TAT: L46

FROM: Rydeen Farms, MN; Trauernicht
Simmentals, NE and
Crosshair Simmental Ranch, ND

SIRE: THSF LOVER BOY B33
ROCKIN H CAPTIVATE J75
ROCKIN H MS.CAROLINA
CDI VERDICT 220Y
DAM: WS ELECTRA E88
HSF MISS SKY 87U



SCAN
HERE



- > ELECTRIFY is the red sire that will move the red population forward for quality and genetic merit!
- > Study his data close, he ranks in the top 20% or better for most traits and is highlighted by breed leading predictions for CE, BW, MCE, API and TI.
- > The maternal potential is endless. Backed by the famous Electra and ranking in the top 1% for MCE, 3% for Milk and MWW, ELECTRIFY is a great sire to not only use on heifers but to keep heifers.
- > He is correct with immense structural integrity and foot quality, ELECTRIFY is a standout physically with a very calm demeanor.



ELECTRIFY's dam

EPDs as of 11/26/25

	CE	BW	WW	YW	ADG	MCE	MILK	MWW	STAY	DOC	CW	YG	MARB	BF	REA	Shr	API	TI
EPD	18.5	-3.9	89	137.8	.31	12	35	79.5	17.9	14.4	32.8	-.34	.38	-.047	1.01	-.35	173.4	100.8
Acc	.58	.65	.59	.58	.56	.48	.24	.34	.36	.47	.45	.34	.41	.37	.40	.03	-	-
% Rank	2	2	20	20	20	1	3	3	25	20	50	60	20	90	25	-	5	4

CDN 24/32

PB SM

RED

HOMO POLLED

7SM113 MR SR **HIGHLIFE** G1609

N/A

ASA: 3568376

DOB: 3/16/19

TAT: G1609



**SCAN
HERE**

HOOK'S BEACON 56B

SIRE: KBHR HIGH ROAD E283

WS MISS SUGAR C4

JBS BIG CASINO 336Y

DAM: MISS SR D1609

MISS SR Y1102



HIGHLIFE son,
Triangle J Ranch, NE



HIGHLIFE son,
Triangle J Ranch, NE



- > A multi-year sales leader at Select Sires, HIGHLIFE has established himself as a customer satisfaction sire!
- > He offers enough frame for added performance but keeps cow size in a sensible package. His maternal traits are a highlight as the ranks in the top 5% for STAY and top 15% for Milk and MWW.
- > HIGHLIFE is an ideal mating on Angus based cows looking to add hybrid vigor, performance and a blaze face.

From: Schnabel Ranch, SD; Triangle J Ranch, NE and Gibbs Farms, AL

EPDs as of 11/26/25

	CE	BW	WW	YW	ADG	MCE	MILK	MWW	STAY	DOC	CW	YG	MARB	BF	REA	Shr	API	TI
EPD	13.1	0.8	87.2	137.1	.31	8	28.5	72	21.5	6.2	35.8	-.54	.04	-.132	1	-.36	147.1	85.3
Acc	.77	.93	.90	.89	.90	.72	.73	.78	.58	.84	.69	.55	.74	.66	.66	.06	-	-
% Rank	20	45	25	20	20	20	20	15	3	95	40	4	80	1	25	-	30	35

CDN 7/8

PB SM

HOMO BLACK

HOMO POLLED

7SM139 BROWN RRR **EMBLEM** J3541

\$45

ASA: 3886910

DOB: 2/10/21

TAT: J3541



**SCAN
HERE**

HOOK'S BLACK HAWK 50B

SIRE: HOOK'S EAGLE 6E

HOOK'S CRYSTAL 1C

MCM TOP GRADE 018X

DAM: HRM MS TOP GRADE A310

WCS MS FORCE 807U



- > EMBLEM offers balanced trait selection, impressive ratios and great phenotype. He is moderate sized, long bodied, good footed with great body shape.
- > As complete of a sire as you will find, EMBLEM offers the perfect blend of phenotype, genotype and ratios. His ratios are: BW-96, WW-105, YW-104 and IMF-122.
- > EMBLEM has proven genetics stacked in his pedigree for added predictability. His dam offers impressive ratios: BW 8@95, WW 8@104, YW 4@102, IMF 3@117 and REA 3@101.

From: R.A. Brown Ranch, TX; Reflected R Ranch, CO and All Beef LLC, IL

EPDs as of 11/26/25

	CE	BW	WW	YW	ADG	MCE	MILK	MWW	STAY	DOC	CW	YG	MARB	BF	REA	Shr	API	TI
EPD	11.8	-1.4	81.1	122.7	.26	5.1	27.9	68.4	20.6	14.1	28	-.19	.50	-.023	0.66	-.46	167.7	93.5
Acc	.65	.80	.75	.73	.73	.50	.29	.41	.46	.61	.64	.50	.65	.56	.61	.09	-	-
% Rank	30	15	45	40	45	65	20	30	5	25	70	95	10	99	90	-	10	15

CDN 7/8

PB SM

HOMO BLACK

HOMO POLLED

ALL AVAILABLE SIMMENTAL SIRES

PUREBRED AND PERCENTAGE SIMMENTAL - Sorted by name

			PRICE		CE		BW		WW		YW		MCE		MILK		MWW		STAY		DOC		CW		YG		MARB		FAT		REA		API		TI
Code No.	Reg No.	Code Name			EPD	Acc	EPD	Acc	EPD	Acc	EPD	Acc	EPD	Acc	EPD	Acc	EPD	Acc	EPD	Acc	EPD	Acc	EPD	Acc	EPD	Acc	EPD	Acc	EPD	Acc	EPD	Acc	EPD	Acc	
7SM141	4104071	ALPHA	60	YES	8.9	.58	1.8	.64	103.4	.60	164.9	.58	6.9	.47	31.2	.25	82.9	.35	16.9	.37	16.8	.55	70.7	.46	-.18	.38	.71	.44	-.033	.41	1.08	.45	159.4	104.0	
7SM104	3404807	BROAD RANGE	35	YES	13.6	.81	-2.2	.92	87.5	.90	147.8	.90	8.0	.76	21.4	.77	65.0	.82	13.7	.65	13.6	.85	50.2	.72	-.12	.53	.29	.69	.020	.60	1.05	.66	150.9	93.3	
7SM121	3620331	COPPERHEAD	N/A	YES	3.4	.68	5.0	.89	110.6	.85	154.2	.84	1.4	.64	16.3	.63	71.5	.69	11.5	.43	12.6	.72	39.2	.65	-.34	.48	.17	.67	-.068	.49	0.91	.62	118.8	92.5	
7SM137	3946541	DOC	50	YES	7.4	.63	1.5	.69	86.8	.63	127.8	.63	6.8	.50	19.6	.30	62.9	.39	13.9	.44	5.7	.51	44.3	.55	-.28	.41	.10	.52	-.064	.42	0.82	.48	123.4	82.1	
7SM140	4046516	DUTTON	45	YES	7.2	.63	0.6	.82	105.7	.75	160.3	.70	4.9	.48	23.8	.21	76.5	.33	19.6	.40	15	.61	69.3	.52	-.37	.40	.37	.46	-.057	.39	1.48	.50	159.8	102.4	
7SM148	4220293	ELECTRIFY	50	NO	18.5	.58	-3.9	.65	89.0	.59	137.8	.58	12	.48	35	.24	79.5	.34	17.9	.36	14.4	.47	32.8	.45	-.34	.34	.38	.41	-.047	.37	1.01	.40	173.4	100.8	
7SM139	3886910	EMBLEM	45	YES	11.8	.65	-1.4	.80	81.1	.75	122.7	.73	5.1	.50	27.9	.29	68.4	.41	20.6	.46	14.1	.61	28	.64	-.19	.50	.50	.65	-.023	.56	0.66	.61	167.7	93.5	
7SM158	4366331	FULL COURT	40	NO	22.6	.43	-6.3	.47	83.2	.48	131.0	.49	9.7	.38	30	.16	71.3	.24	15.8	.32	13.7	.41	47.9	.39	.13	.32	.96	.39	.055	.36	0.53	.37	192.7	107.4	
7SM133	3909662	GOLD STRIKE	30	YES	9.9	.67	0.6	.82	93.8	.78	146.7	.76	5.9	.53	25.3	.32	72.2	.43	15.1	.46	14.6	.62	41.8	.61	-.18	.47	.23	.60	-.009	.51	0.93	.57	128.1	86.9	
7SM113	3568376	HIGHLIFE	N/A	NO	13.1	.77	0.8	.93	87.2	.90	137.1	.89	8.0	.72	28.5	.73	72	.78	21.5	.58	6.2	.84	35.8	.69	-.54	.55	.04	.74	-.132	.66	1.00	.66	147.1	85.3	
7SM134	3701575	HILGER ONE	N/A	NO	7.9	.74	0.2	.88	104.4	.85	162.0	.85	6.1	.61	26	.54	78.1	.62	15.6	.48	17.6	.73	66.8	.62	-.10	.47	.52	.57	-.041	.48	0.75	.61	146.9	100.3	
7SM138	3801515	HONOR GUARD	45	YES	13.8	.76	-0.1	.88	86.4	.83	136.0	.82	8.2	.53	25.5	.31	68.6	.42	18.9	.41	15.5	.71	29.3	.61	-.54	.45	.25	.62	-.092	.47	1.22	.55	155.9	91.0	
7SM91	2891336	MAIN EVENT	25	NO	11.2	.83	0.2	.95	87.2	.93	132.5	.93	4.3	.83	25.2	.87	68.7	.90	13.5	.80	10.9	.89	44.6	.81	-.34	.61	.16	.80	-.079	.74	0.9	.79	120.9	82.3	
7SM151	4288876	MANTACHIE	50	YES	6.0	.45	4.4	.46	77.2	.45	104.7	.44	3.7	.42	14.2	.17	52.7	.26	14.9	.36	5.2	.42	27.6	.42	-.36	.34	.24	.39	-.085	.36	0.69	.41	121.0	75.3	
7SM154	4033441	MEDICINE MAN	60	YES	17.0	.74	-6.1	.86	86.9	.83	138.2	.77	9.9	.46	28.4	.27	71.7	.39	15.8	.36	16.7	.61	67.7	.51	-.21	.41	.69	.49	-.070	.47	0.87	.47	174.0	103.9	
7SM153	3978845	MONEY MAKER	N/A	NO	14.3	.67	-3.0	.80	120.8	.72	191.7	.70	8.6	.51	30.8	.27	91.1	.39	15.8	.43	16	.64	68.5	.56	-.42	.42	.49	.52	-.065	.45	1.57	.51	182.8	121.7	
7SM149	3780742	POINT PROVEN	80	YES	15.4	.63	-3.8	.73	76.1	.65	113.8	.63	9.2	.45	20	.24	57.9	.34	13.7	.41	10.9	.54	320	.54	-.37	.41	.29	.52	-.093	.43	0.72	.50	150.3	88.7	
7SM142	4029546	PONTIAC	55	YES	18.1	.74	-2.5	.87	87.2	.85	136.4	.83	10.2	.50	23.9	.25	67.4	.38	20.6	.38	12.3	.69	40.1	.62	-.14	.46	.53	.57	-.003	.45	0.81	.58	168.8	94.8	
7SM122	3585120	STANDOUT	40	YES	12.9	.81	-2.0	.92	64.9	.88	91.0	.87	8.2	.69	17.6	.63	50.0	.69	15.4	.45	18.1	.79	25.7	.69	-.17	.52	.44	.66	-.047	.57	0.40	.65	148.1	81.3	
7SM65	2532016	UNO MAS	N/A	NO	13.2	.86	-1.5	.95	63.3	.91	82.0	.90	3.8	.81	18.7	.84	50.3	.88	11.9	.72	10.6	.87	-0.1	.84	-.41	.61	.44	.81	-.105	.77	0.34	.79	140.6	80.9	

ASA EPDs as of 11/26/25 🍁 = Canadian availability



7SM104 BROAD RANGE



7SM115 PROMOTER



7SM137 DOC



7SM134 HILGER ONE

7AR115 LSF JLM

LEVERAGE 3865L**\$50****RAAA:** 4886000**DOB:** 8/27/23**TAT:** 3865L

FROM: Bieber Red Angus Ranch, SD;
Bottomley Cattle Company, NC;
Ludvigson Stock Farms, MT and
JL Morris Farm, GA

CONNEALY CONFIDENCE PLUS**SIRE:** BROWN CRSB CONFIDENCE G140

BROWN MS MISSION STMT B542

BROWN PREMIER X7876

DAM: TBJR DELLA 502

LSF TBJ DELLA X0238 A3421

**SCAN
HERE**

- > LEVERAGE is the \$130,000 sale topper and one of the most sought-after Red Angus sires to sell in 2025.
- > His combination of elite EPDs and phenotype are hard to match as he excels for calving ease, growth and all the carcass traits of Marbling, REA and CW.
- > His phenotype offers extra look, structural correctness and muscle mass to complement his elite data for GridMaster and Marbling.
- > His dam TBJR Della 502 is one of the top phenotype females in the breed. She offers muscle, volume, with excellent feet and udder quality.
- > With outstanding phenotype on both sides of his pedigree and an elite EPD profile LEVERAGE is a difference maker that will move your herd forward in one generation.

EPDs as of 11/26/25

	ProS	HB	GM	CED	BW	WW	YW	ADG	DMI	MILK	ME	HPG	CEM	STAY	Marb	YG	CW	REA	FAT
EPD	136	41	95	19	-4.6	81	130	.31	1.02	23	19	11	10	14	.97	.15	41	.29	.05
Acc	-	-	-	45	47	45	46	46	34	21	12	7	23	32	42	32	40	38	35
% Rank	13	72	2	6	9	9	10	14	78	74	98	55	8	58	1	92	5	23	96

7AR112 PIE CADILLAC 3289

\$80 Sexed \$110



RAAA: 4865308

DOB: 2/27/23

TAT: 3289

FROM: Pieper Red Angus, NE; Feddes Red Angus, MT; Twedt Red Angus, ND

SIRE: BROWN CRSB CONFIDENCE G1410
BROWN MS MISSION STMT B542
9 MILE FRANCHISE 6305
DAM: TKP BONNE BEL
TKP BONNE BEL 110



**SCAN
HERE**



- > One of the highlight Red Angus bulls of the 2024 sale season, CADILLAC offers added phenotype with balanced data to add pounds and performance to your herd.
- > His dam is a beautiful FRANCHISE daughter with a picture-perfect udder and an excellent production record of 97 BW, 109 WW, 112 YW on four calves giving her a 107 MPPA.
- > He is massive bodied with lots of muscle and ranks near the top of the breed for REA and CW.
- > CADILLAC is a big spread bull with added performance exceling for WW, YW, and ADG.
- > His sire Confidence G 1410, one of the most sought-after sires in the breed, is now deceased with limited semen available.



CADILLAC DAUGHTER,
Clark Red Angus, MT



CADILLAC daughter,
Twedt Red Angus, ND



CADILLAC son,
Twedt Red Angus, ND

EPDs as of 11/26/25

	ProS	HB	GM	CED	BW	WW	YW	ADG	DMI	MILK	ME	HPG	CEM	STAY	Marb	YG	CW	REA	FAT
EPD	134	52	82	18	-3.7	92	152	.38	1.65	31	21	11	8	16	.54	.02	55	.69	.02
Acc	-	-	-	61	69	61	58	58	35	20	10	0	26	33	40	34	45	39	34
% Rank	18	49	11	13	20	3	3	4	97	15	98	53	32	31	34	33	3	4	62

7AR107 BIEBER

CHECKMATE J137

\$45



RAAA: 4620529

DOB: 1/18/22

TAT: K126

FROM: Bieber Red Angus Ranch, SD

SIRE: LARR PAYCHECK 0728
WFL FRANKLY F8276
LARR MISS CC FLOWER 7528
BIEBER CL STOCKMAN E116
DAM: BIEBER PRIMROSE 225H
BIEBER PRIMROSE 526D



SCAN
HERE



- > A highlight in the 2023 Bieber Red Angus Sale, and his first son to sell was a phenotype standout and the high selling bull in the 2025 sale.
- > He is moderate framed with added muscle shape, depth of rib and excellent feet.
- > His data set is as impressive as his phenotype, ranking near the top of the breed for the performance traits of WW, YW and ADG.
- > One of the biggest spread bulls in our Red Angus lineup, ranking in the top 10% of breed for CED, BW, WW, YW and CEM.
- > He recorded individual ratios of 126 for IMF and 108 for REA.
- > He can provide lots of mating flexibility as he is sired by LARR Paycheck, an outcross to most of the Select Sires Red Angus pedigrees.



CHECKMATE son,
Bieber Red Angus, SD



CHECKMATE son,
Bieber Red Angus, SD



CHECKMATE son,
Bieber Red Angus, SD

EPDs as of 11/26/25

	ProS	HB	GM	CED	BW	WW	YW	ADG	DMI	MILK	ME	HPG	CEM	STAY	Marb	YG	CW	REA	FAT
EPD	116	52	64	18	-4.8	94	146	.32	1.57	22	11	15	11	12	.78	-.02	28	.58	.03
Acc	-	-	-	70	83	76	75	75	31	19	27	10	31	36	51	36	52	39	38
% Rank	34	49	29	11	9	2	5	14	96	81	84	14	6	82	10	19	33	6	81

7AR100 BIEBER JUMPSTART J137

\$55 Sexed \$80



RAAA: 4463653

DOB: 1/20/21

TAT: J137

FROM: Bieber Red Angus Ranch, SD;
Schuler-Olsen Ranches, NE; Twedt
Red Angus, ND; Wedel Beef Genetics
and Anderson Land and Cattle, KS

SIRE: BIEBER CL ATOMIC C218
BIEBER CL ENERGIZE F121
BIEBER CL ADELLE 575D
GMRA TRINITY 5222
DAM: BIEBER GALLEE 390G
BIEBER GALLEE 550D



**SCAN
HERE**



- > JUMPSTART was the no. 1 Red Angus sire for progeny registrations in 2025. He offers phenotype, performance and carcass merit.
- > A power bull loaded with muscle, depth of rib and length of body in a 6.2 frame score.
- > A proven performance leader, he ranks near the top of the breed for WW, YW, and ADG with over 2,300 records.
- > JUMPSTART was an eye-catcher from the start, and his progeny are showing explosive growth with added muscle shape and length of body.
- > A Red Angus sales leader at Select Sires, that is being used in both purebred and crossbreeding programs where added performance, growth, and phenotype are a must.



JUMPSTART son,
Bieber Red Angus, ND



JUMPSTART daughter,
Raml Cattle, SD



JUMPSTART daughter,
Klompfen Red Angus, MT



JUMPSTART daughter,
Murdock Cattle Co., OR

EPDs as of 11/26/25

	ProS	HB	GM	CED	BW	WW	YW	ADG	DMI	MILK	ME	HPG	CEM	STAY	Marb	YG	CW	REA	FAT
EPD	93	39	54	15	-2.6	97	164	.42	1.58	29	28	14	8	15	.39	.02	31	.53	.04
Acc	-	-	-	79	93	91	91	91	45	30	47	45	50	44	64	48	66	60	50
% Rank	60	69	43	29	36	2	1	1	96	22	99	20	35	52	58	31	27	7	86

7AR94 BIEBER

BLUE CHIP H302

\$40



RAAA: 4303789

DOB: 2/27/20

TAT: H302

FROM: Bieber Red Angus Ranch, SD

SIRE: BIEBER CL STOCKMARKET E119

BIEBER CL ADELLE 475C

BIEBER IRON ORE A104

DAM: BIEBER ROSE 162C

BIEBER ROSE 475A



**SCAN
HERE**



- > A proven 7AR86 STOCKMARKET son that ranks near the top of the breed for all three calving ease traits, CED, BW and CEM. BLUE CHIP was the no. 5 Red Angus sire for progeny registrations in 2025.
- > He is a 6.0 frame with added length of body, depth of rib and excellent feet.
- > He had individual ratios of 86 BW, 103 WW, 103 YW, and 137 for IMF.
- > He provides multitrait balance ranking near the top of the breed for all three indexes of GridMaster, HerdBuilder and ProS.
- > One of the highest Marbling EPD bulls in Select Sires' Red Angus lineup.



BLUE CHIP son,
Bieber Red Angus, SD

EPDs as of 11/26/25

	ProS	HB	GM	CED	BW	WW	YW	ADG	DMI	MILK	ME	HPG	CEM	STAY	Marb	YG	CW	REA	FAT
EPD	200	103	97	18	-5.7	69	112	.27	1.11	24	-5	11	11	20	1.24	.05	24	.36	.04
Acc	-	-	-	78	89	85	84	84	46	38	38	43	55	43	60	43	62	53	41
% Rank	1	2	4	12	4	45	40	37	79	66	14	57	5	5	1	45	46	17	87

7AR116 MUSHRUSH **TOP SECRET** M126 \$40



RAAA: 4926528

DOB: 3/2/24

TAT: M126



SCAN
HERE

BROWN CRSB 100 PROOF C5524

SIRE: BROWN TOP TIER G242

BROWN MS TRILOGY D723

CALVO FORAGER 57E

DAM: MUSHRUSH ANNIE H049

BECKTON ANNIE B432 N

- > A new and exciting addition to our Red Angus lineup. This calving ease prospect offers a great combination of excellent phenotype, balanced data and elite maternal value.
- > He provides an outcross mating option to many of the popular genetic lines in the Red Angus breed.
- > He is soft made with added muscle shape, lots of rib, length of body and excellent docility.
- > TOP SECRET had impressive individual ratios of 92 BW, 110 WW, 112 YW and 124 IMF.
- > He is backed by an incredibly solid and proven cow family and ranks near the top of the breed for all three of the Red Angus indexes.

From: Mushrush Red Angus, KS

EPDs as of 11/3/25

	ProS	HB	GM	CED	BW	WW	YW	ADG	DMI	MILK	ME	HPG	CEM	STAY	Marb	YG	CW	REA	FAT
EPD	164	92	71	19	-4	74	130	.35	1.52	31	7	12	11	20	.73	.22	30	.05	.06
Acc	-	-	-	47	50	48	49	33	21	15	25	24	24	34	40	32	40	39	34
% Rank	2	3	16	5	15	22	10	4	98	9	71	48	3	3	11	99	21	65	99

7AR111 FEDDES **AMSTERDAM** 3212 \$40



RAAA: 4787662

DOB: 1/20/23

TAT: 3212



SCAN
HERE

BASIN HOBO 0545

SIRE: TAC DRIFTER H10

TAC MS VERNA F66 ET

BIEBER SPARTACUS A193

DAM: FEDDES BLOCKANA E38-170

FEDDES BLOCKANA E38-170

- > AMSTERDAM is a balanced trait bull that is a breed leader for Calving Ease and Birth Weight, while excelling for both the HerdBuilder and ProS indexes.
- > He is moderate framed, heavy muscled, and structurally sound. To validate his muscle definition, he ratioed 121 on his REA scan.
- > His dam is a great young 14AR2073 SPARTACUS daughter that recorded a 105 WW ratio. His granddam has posted impressive WW ratios of 5@108.
- > This sire's cow family is known for fertility, calf performance and udder quality.
- > Sired by the now deceased TAC Drifter, AMSTERDAM offers calving ease without sacrificing phenotype, growth and carcass value.

From: Feddes Red Angus, MT

EPDs as of 11/26/25

	ProS	HB	GM	CED	BW	WW	YW	ADG	DMI	MILK	ME	HPG	CEM	STAY	Marb	YG	CW	REA	FAT
EPD	154	102	53	18	-3.1	69	111	.26	1.07	35	4	6	10	24	.48	.09	28	.19	.03
Acc	-	-	-	50	52	49	49	49	31	17	12	9	24	32	38	32	41	38	33
% Rank	8	2	45	14	28	43	43	44	76	3	51	98	12	1	43	65	35	37	76

7AR103 STRA **SARGENT** 2019

\$35



RAAA: 4657003
DOB: 2/19/22
TAT: 2019



SCAN
HERE

PIE ONE OF A KIND 352
SIRE: STRA GENERAL 882
BIEBER PRIMROSE 107W
BIEBER SPARTACUS A193
DAM: STRA TINA 662
STRA TINA 457



SARGENT son,
Twedt Red Angus, SD

- > A phenotype standout with added muscle and dimension in one complete package.
- > Extra pounds are worth a premium on sale day and SARGENT excels for both WW and YW.
- > He offers extra growth without adding frame and mature cow size. He is moderate framed with added rib shape and volume.
- > Foot quality is a family trait and is exhibited by SARGENT. He has great shape to his foot and depth of heel.
- > SARGENT is backed by a highly proven, powerful SPARTACUS daughter that is blazing her own trail as a lead donor for Twedt Red Angus.

From: Twedt Red Angus, ND

EPDs as of 11/26/25

	ProS	HB	GM	CED	BW	WW	YW	ADG	DMI	MILK	ME	HPG	CEM	STAY	Marb	YG	CW	REA	FAT
EPD	88	56	33	16	-3.5	79	123	.28	1.35	31	15	10	11	16	.48	.19	21	-.06	.05
Acc	-	-	-	55	65	57	55	55	26	24	10	7	28	37	39	33	42	39	34
% Rank	65	43	77	21	22	17	23	34	91	13	92	74	5	37	43	92	55	78	93

7AR89 HXC **GRINDSTONE** 9908G

\$35



RAAA: 4187454
DOB: 2/4/19
TAT: 9908G



SCAN
HERE

LEACHMAN PLEDGE A282Z
SIRE: HXC ALLEGIANCE 5502C
HXC 100Y
SPUR FRANCHISE OF GARTON
DAM: HXC 605D
HXC 905W



GRINDSTONE daughter,
Frank Cattle & Genetics, NE

- > Phenotype, performance, and carcass merit in one complete package.
- > Power bull loaded with muscle, depth of rib, and length of body in a 6.2 frame score.
- > Excels for multiple carcass traits including REA, Marbling, Carcass Weight and GridMaster.
- > His dam 605D, is a proven star in the Hueftle herd with excellent udder quality and feet.
- > He posted individual growth ratios of 115 for WW, 115 for YW, and 115 for ADG.
- > Progeny reports are very favorable, as calves exhibit added muscle shape and length of body with excellent performance.

From: Hueftle Cattle Co., NE

EPDs as of 11/26/25

	ProS	HB	GM	CED	BW	WW	YW	ADG	DMI	MILK	ME	HPG	CEM	STAY	Marb	YG	CW	REA	FAT
EPD	127	38	89	6	1.4	79	134	.34	1.45	25	10	11	10	12	.63	.01	48	.53	.01
Acc	-	-	-	64	88	85	85	85	48	60	40	50	59	47	56	46	60	59	49
% Rank	24	71	7	93	91	16	11	9	94	55	80	68	10	81	23	27	5	7	34

ALL AVAILABLE RED ANGUS SIRES

RED ANGUS - Sorted by name

7AR111-14AR2094 - sorted by name				ProS	HB	GM	CE		BW		WW		YW		DMI		MM		ME		HPG		CEM		STAY		MARB		YG		CW		REA		FAT	
Code No.	Reg No.	Code Name		EPD	EPD	EPD	EPD	Acc	EPD	Acc	EPD	Acc	EPD	Acc	EPD	Acc	EPD	Acc	EPD	Acc	EPD	Acc	EPD	Acc	EPD	Acc	EPD	Acc	EPD	Acc	EPD	Acc	EPD	Acc		
7AR111	4787662	AMSTERDAM	YES	154	102	53	18	50	-3.1	52	69	49	111	49	1.07	31	35	17	4	12	6	9	10	24	24	32	0.48	38	0.09	32	28	41	.19	38	.03	33
7AR88	3493671	BLAZIN STEEL	YES	136	85	51	18	73	-4.2	87	63	84	102	84	0.72	35	33	63	3	38	13	56	11	58	18	46	0.35	58	0.15	45	32	62	-.03	53	.02	48
7AR94	4303789	BLUE CHIP	YES	200	103	97	18	78	-5.7	89	69	85	112	84	1.11	46	24	38	-5	38	11	43	11	55	20	43	1.24	60	0.05	43	24	62	.36	53	.04	41
7AR112	4865308	CADILLAC	YES	134	52	82	18	61	-3.7	69	92	61	152	58	1.65	35	31	20	21	10	11	0	8	26	16	33	0.54	40	0.02	34	55	45	.69	39	.02	34
7AR107	4620529	CHECKMATE	YES	116	52	64	18	70	-4.8	83	94	76	146	75	1.57	31	22	19	11	27	15	10	11	31	12	36	0.78	51	-0.02	36	28	52	.58	39	.03	38
7AR98	4232984	END ZONE	YES	208	114	94	16	66	-4.8	81	62	75	99	73	0.90	43	25	34	-2	20	20	34	9	45	19	48	1.22	56	0.01	45	20	59	.24	56	.01	47
7AR89	4187454	GRINDSTONE	YES	127	38	89	6	64	1.4	88	79	85	134	85	1.45	48	25	60	10	40	11	50	10	59	12	47	0.63	56	0.01	46	48	60	.53	59	.01	49
7AR100	4463653	JUMPSTART	YES	93	39	54	15	79	-2.6	93	97	91	164	91	1.58	45	29	30	28	47	14	45	8	50	15	44	0.39	64	0.02	48	31	66	.53	60	.04	50
7AR115	4886000	LEVERAGE	YES	136	41	95	19	45	-4.6	47	81	45	130	46	1.02	34	23	21	19	12	11	7	10	23	14	32	0.97	42	0.15	32	41	40	.29	38	.05	35
14AR2091	1725295	NIGHT FOCUS	YES	120	44	76	12	74	-2.2	87	75	84	110	83	0.78	55	24	63	-6	37	19	53	8	58	7	55	0.9	59	0.22	44	36	56	.03	55	.05	47
7AR103	4657003	SARGENT	YES	88	56	33	16	55	-3.5	65	79	57	123	55	1.35	26	31	24	15	10	10	7	11	28	16	37	0.48	39	0.19	33	21	42	-.06	39	.05	34
7AR116	4926528	TOP SECRET	YES	164	92	71	19	47	-4	50	74	48	130	49	1.52	33	31	21	7	15	12	25	11	24	20	34	0.73	40	0.22	32	30	40	.05	39	.06	34
14AR2094	1701524	TOPGUN	YES	109	38	71	19	78	-6.4	91	56	88	93	88	0.5	55	21	78	-1	54	20	79	8	69	9	64	0.69	72	-0.13	56	10	73	.08	70	-.05	67

RAAA EPDs as of 11/26/25 🍁 = Canadian availability

A WINNING COMBINATION TO DEFEND AND PROTECT YOUR HERD

Order from your local
Select Sires Representative.

CONVERT™ DAY-ONE CALF GEL

A time-tested and field-proven solution to early calf health issues

10% OFF

SINGLE & MULTI-DOSE TUBES
Jan. 1 - Feb. 28, 2026

"We started giving Convert to calves out of heifers four years ago and they thrived! Gut health matters and Convert gets every calf started right on day one."

Matt Perrier, Dalebanks Angus,
Eureka, KS

SELECT BIOCYCLE® PLUS

Prevention pays. Feed BioCycle® Plus to support fertility and performance.

"With our embryo business, we need donors to have the best chance of success. Feeding BioCycle™ Plus does that. Cows respond with more, higher quality embryos. The results are remarkable!"

Henry Mitchell, Clover, SC

Agrarian
SOLUTIONS
www.agrariansolutions.com



YOUR SUCCESS *Our Passion.*

Phone (614) 873-4683 • www.selectsires.com

Convert™ Day-One Calf Gel and BioCycle® Plus are manufactured by Agrarian Solutions®. All claims, representation and warranties, expressed or implied, are made only by Agrarian Solutions and not by Select Sires Inc. The Select Sires logo and Your Success Our Passion. are registered trademarks of Select Sires Inc., Plain City, OH.



YOUR SUCCESS *Our Passion.*

7HP132 RST 5051 SMALL TOWN **KID 9023** \$45



AHA: 44039432

DOB: 2/6/19

TAT: 9023



SCAN
HERE

NJW 73S W18 HOMETOWN 10Y ET

SIRE: KT SMALL TOWN KID 5051

KT MS 0124 TIMES A WASTIN 2086

RST X51 REVOLUTION 4180

DAM: RST MS 4180 REVOLUTION 7054

RST MS X651 TESTED 5079

- > Calving ease, growth, carcass and high quality females – if you want genetics for improvement and to strengthen your cow herd, look here!
- > You don't need to pick between maternal or terminal with KID 9023. He handles both demands with ease.
- > KID 9023 offers genetics for EVERY segment of the beef business. As a proven bull, he's a trait leader for 13 traits!
- > The legacy of 14HP1037SMALL TOWN KID continues with KID 9023 and our customers are the beneficiaries!

From: Thomas Herefords, MT

EPDs as of 11/3/25

	CED	BW	WW	YW	DMI	SC	SCF	MM	M&G	MCE	MCW	UDDER	TEAT	CW	FAT	REA	MARB	BMI\$	BIIS	CHB%
EPD	7.9	.20	.77	108	10	1.9	20.9	30	68	-1.3	101	1.8	1.8	110	.044	.95	.36	467	577	174
Acc	.56	.83	.74	.73	.20	.63	.39	.51	-	.46	.37	.64	.64	.36	.47	.36	.4	-	-	-
% Rank	16	10	2	12	99	2	20	33	6	82	73	1	1	1	76	3	9	10	7	4

HOMO. POLLED
A.I. PERMITTED

7HP134 111F **NEXT LEVEL** ET

\$75



AHA: 44439544

DOB: 12/6/22

TAT: K9



SCAN
HERE

WHITEHAWK NATURAL 290E

SIRE: WHITEHAWK R GOVERNOR 413H

WHR 5344C 4015 BEEFMAID 610FET

BEHM 100W CUDA 504C

DAM: KCF MISS CUDA E368

KCF MISS ENCORE C559



NEXT LEVEL full sib,
111 Farms, GA



NEXT LEVEL full sib,
111 Farms, GA

- > Stout, thick and moderate in size, NEXT LEVEL promotes next level growth and carcass improvement.
- > Big-bodied and big-footed, use him to boost EVERY \$Profit Index and add extra pounds to your calf crop.
- > He beats the breed average for both CED and BW, all while his outcross pedigree offers plenty of mating options.

From: 111 Farms, GA

EPDs as of 11/3/25

	CED	BW	WW	YW	DMI	SC	SCF	MM	M&G	MCE	MCW	UDDER	TEAT	CW	FAT	REA	BMI\$	BIIS	CHB%	
EPD	5.6	1.4	.76	131	.70	1.7	16.6	32	70	6.2	96	1.3	1.3	121	.074	.87	.72	444	576	239
Acc	.32	.54	.47	.48	.150	.37	.30	.40	-	.33	.33	.46	.46	.39	.39	.38	.39	-	-	-
% Rank	31	23	2	1	96	4	58	19	4	7	64	26	32	1	96	5	1	15	7	1

HOMO. POLLED
A.I. PERMITTED

7HP125 CMF 1720

GOLD RUSH 569G ET

\$35 Sexed \$60



AHA: 44108010

DOB: 11/27/19

TAT: 569G

FROM: Candy Meadow Farm, TN

SIRE: NJW 79Z Z311 ENDURE 173D ET
BW 91H 100W RITA 79Z ET
EFBEEF RESOLUTE CEO
DAM: L III TFL C609 VICTORIA 1720
L III X651 RITA A045



SCAN
HERE



- > Our high-selling Hereford bull and for good reason. GOLD RUSH excels at just about every task our customer ask him to perform.
- > Proven to deliver, GOLD RUSH sires good bulls and good females, his daughters in production are standouts and his value in both commercial and purebred herds continues to grow.
- > Gain long-lived females and high carcass merit from the same sire. GOLD RUSH is the entire package for both!
- > As he adds more records, GOLD RUSH still has has very profit Index ranking in the top 1% of the breed with top 1% for both CW and Marbling, he's got quality and pounds covered too!



GOLD RUSH son,
Dry Creek Farms, AL



GOLD RUSH son,
Sandhill Ranch, KS



GOLD RUSH daughter,
Candy Meadow Farm, TN

EPDs as of 11/3/25

	CED	BW	WW	YW	DMI	SC	SCF	MM	M&G	MCE	MCW	UDDER	TEAT	CW	FAT	REA		BMI\$	BI\$	CHB%
EPD	8.8	1.2	68	103	.60	.70	29	29	63	.40	80	1.5	1.4	107	.054	.73	.75	607	742	218
Acc	.62	.91	.85	.83	.410	.74	.46	.57	-	.53	.5	.72	.71	.61	.67	.64	.62	-	-	-
% Rank	12	20	10	20	89	81	1	39	19	65	29	2	13	1	85	13	1	1	1	1

HOMO. POLLED
A.I. PERMITTED

7HP136 BOYD **RUNWAY** 4028

\$45

AHA: 44552328

DOB: 1/7/24

TAT: 4028



SCAN
HERE

KCF BENNETT B716 F597

SIRE: KCF BENNETT MONUMENT J338
KCF MISS LANDMARK G301

BOYD 31Z BLUEPRINT 6153

DAM: MOHICAN ROSE 90G ET
RHF 8Y ROSE GARDEN 4067B ET



RUNWAY's dam

- > RUNWAY is an amazing combination of phenotype, balanced genetics and an outcross pedigree that offers lots of opportunity!
- > Moderate, massive in his middle and hip and standing on a big foot, RUNWAY has the ability to truly change cattle.
- > There's not too much missing with this bull – performance, carcass merit and powerful cows throughout his pedigree.

From: Boyd Beef Cattle, Dale Stith, Lincoln Clifford, KY; Larry Pursel, PA; Trowbridge Farms and Tom Hansen, NY

EPDs as of 11/3/25

	CED	BW	WW	YW	DMI	SC	SCF	MM	M&G	MCE	MCW	UDDER	TEAT	CW	FAT	REA	MARB	BMI\$	BIIS	CHB%	
EPD	12.2	-0.5	70	106	.40	1.5	19.4	38	72	8.8	103	1.3	1.2	93	.064	.74	.17	429	520	148	
Acc	.36	.51	.48	.48	.150	.43	.3	.4	-	.32	.30	.44	.44	.38	.4	.39	.39	-	-	-	
% Rank	4	6	8	15	75	10	31	4	2	2	78	26	59	6	92	12	37	21	19	15	

HOMO. POLLED
A.I. PERMITTED

7HP131 TH **ADVENTURE** 143K

\$40

AHA: 44334194

DOB: 1/6/22

TAT: 143K



SCAN
HERE

NJW 84B 10W JOURNEY 53D

SIRE: ECR VENTURE 0225
ECR Z311 MISS THOR 6082

BAR JZ SLEEP ON 738C

DAM: TH 295E 738C LORETTA 56G
TH 223B 86A LORETTA 295E



- > ADVENTURE is a great Calving Ease option with incredible phenotype.
- > His progeny records have bettered ADVENTURE's CED and BW EPDs, and his value for use in virgin heifers continues to improve.
- > Take advantage of the positives for SCF, MCE and Milk to improve maternal aspects of your cow herd.
- > Wide-based, powered-up and thicker than most calving ease bulls, ADVENTURE stamps his offspring with an impressive phenotype.

From: Topp Herefords, ND

EPDs as of 11/3/25

	CED	BW	WW	YW	DMI	SC	SCF	MM	M&G	MCE	MCW	UDDER	TEAT	CW	FAT	REA	MARB	BMI\$	BIIS	CHB%	
EPD	13	-1.2	54	86	0.10	1.1	21	37	64	7.6	69	1.4	1.4	67	.004	.35	.23	425	506	128	
Acc	.36	.75	.64	.59	.180	.43	.32	.43	-	.36	.31	.52	.52	.37	.4	.37	.38	-	-	-	
% Rank	3	4	65	65	36	41	19	6	17	3	13	9	13	70	19	70	24	22	23	38	

HOMO. POLLED
NON CERT. A.I.

7HP130 NJW 119E 87G **ENDORSEMENT** 216J \$45

AHA: 44272851

DOB: 3/7/21

TAT: 216J



SCAN
HERE

/S MANDATE 66589 ET

SIRE: NJW 133A 6589 MANIFEST 87G ET

BW NJW 76S 8Y HOMESPUN 133A

NJW 76S 88X CIRCLEBOSS 164C ET

DAM: NJW 8B 164C LEXY 119E

NJW 149Z 10W LEXY 8B



ENDORSEMENT son,
Big Gully, SK, CA



- > Proven as a go-to choice for both heifers and cows, ENDORSEMENT just keeps getting better.
- > The NJW program keeps the female in mind with every mating they make, ENDORSEMENT reinforces this statement.
- > Recognized for siring excellent calf vigor with below average BW, he's an excellent choice to integrate the baldy influence into commercial heifers.

From: NJW Herefords, WY

EPDs as of 11/3/25

	CED	BW	WW	YW	DMI	SC	SCF	MM	M&G	MCE	MCW	UDDER	TEAT	CW	FAT	REA	MARB	BMI\$	BIIS	CHB%
EPD	15.4	-1.7	64	95	.50	1.2	24.2	31	63	5.6	66	1.5	1.5	71	.054	.63	.33	476	575	133
Acc	.56	.85	.76	.73	.20	.53	.38	.46	-	.44	.42	.57	.57	.4	.44	.41	.44	-	-	-
% Rank	1	3	21	39	79	31	6	27	20	10	11	2	4	55	85	23	12	8	7	31

HOMO. POLLED
A.I. PERMITTED

7HP133 RV **VALOR** 9444G ET

\$35

AHA: 44076080

DOB: 3/18/19

TAT: 9444G



SCAN
HERE

TH 122 71I VICTOR 719T

SIRE: JDH VICTOR 719T 33Z ET

JDH MS YANKEE 11U ET

ECR L18 EXTRA DEEP 9279

DAM: RV BOBBI 1404

HPH MISS EPTENSION 205 404



VALOR daughter,
GLM Herefords, KS



VALOR daughter,
GLM Herefords, KS



- > A tremendous choice for both heifers and cows, VALOR is proven to sire useful cattle with added value.
- > His carcass traits are powerful. VALOR delivers big-time carcass weight with added muscle and marbling.
- > Expect stout, muscular, dense-bodied offspring and daughters that excel for udder design.
- > Calving ease bulls with above average growth and below average MCW are special – call VALOR special.

From: Rausch Herefords and Ravine Creek Ranch, SD

EPDs as of 11/3/25

	CED	BW	WW	YW	DMI	SC	SCF	MM	M&G	MCE	MCW	UDDER	TEAT	CW	FAT	REA	MARB	BMI\$	BIIS	CHB%
EPD	12.6	-1.4	61	93	0.30	1	21.2	12	42	3.6	80	1.7	1.8	93	.054	.77	.26	455	545	160
Acc	.66	.89	.83	.81	.210	.73	.45	.56	-	.53	.49	.74	.74	.47	.56	.47	.5	-	-	-
% Rank	4	3	32	44	51	52	18	98	92	25	30	1	1	6	85	10	20	12	12	8

HOMO. POLLED
NON CERT. A.I.

7HP128 BIRDWELL REDBIRD 7098 0558ET \$45



AHA: 44254851

DOB: 11/4/20

TAT: 0558



SCAN
HERE

R LEADER 6964

SIRE: CHURCHILL RED BARON 8300F ET
CHURCHILL LADY 500C ET

DAM: BR VALIDATED B413 6035 7098
BR BENNETT 4R Y428 2101 6035

- > REDBIRD has become a proven choice for first calf heifers. He provides super CED and negative BW with an impressive complement of extras.
- > Under control for MCW, REDBIRD offers above average performance with a significant boost to carcass muscle and marbling.
- > The dark red, goggle-eyed pattern on this bull is no fluke – he adds pigment!
- > There's big-time pedigree strength in REDBIRD – including 'super cow' 7098 and the Hereford marbling king, Tested X651.

From: Birdwell Ranch, OK

EPDs as of 11/3/25

	CED	BW	WW	YW	DMI	SC	SCF	MM	M&G	MCE	MCW	UDDER	TEAT	CW	FAT	REA	MARB	BMI\$	BIIS	CHB%
EPD	8	-1.3	64	104	.30	1.6	25.5	28	60	5.6	69	1.6	1.6	62	.034	.60	.45	500	608	142
Acc	.53	.83	.75	.75	.390	.58	.36	.49	-	.44	.42	.59	.59	.6	.59	.59	.58	-	-	-
% Rank	16	4	20	17	62	7	4	47	31	10	13	1	1	83	62	27	5	5	4	20

HOMO. POLLED
A.I. PERMITTED

7HP126 TH 523F 738C SLEEP ON 163H \$35



PHOTO REVERSED

AHA: 44140749

DOB: 1/16/20

TAT: 163H



SCAN
HERE

HYALITE ON TARGET 936

SIRE: BAR JZ SLEEP ON 738C
BAR JZ VIRGINIA 500Y

DAM: TH 4021 358C JEWELL 523F ET
INNISFAIL 723 U208 4021 ET

- > A trait leader for 10 traits, SLEEP ON has earned his place as a big-time heifer bull.
- > His pedigree contains Tested X651 so it's no surprise he ranks high in the breed for Marbling EPD.
- > Solid-marked, SLEEP ON supplies an attractive phenotype with above average shape to his offspring.

From: Five J's Cattle Co., NC and Topp Herefords, ND

EPDs as of 11/3/25

	CED	BW	WW	YW	DMI	SC	SCF	MM	M&G	MCE	MCW	UDDER	TEAT	CW	FAT	REA	MARB	BMI\$	BIIS	CHB%
EPD	14.2	-2.3	53	80	-.10	.90	17.5	41	67	-0.8	64	1.5	1.5	63	.034	.02	.35	374	463	134
Acc	.5	.8	.69	.68	.190	.53	.36	.47	-	.45	.44	.56	.57	.39	.45	.4	.42	-	-	-
% Rank	2	2	66	79	10	63	49	2	8	77	9	2	4	79	62	98	10	48	41	30

HOMO. POLLED
NON CERT. A.I.

7HP124 BOYD **POWER SURGE** 9024 \$50



AHA: 44004782

DOB: 1/6/19

TAT: 9024



SCAN
HERE

R LEADER 6964

SIRE: BOYD 31Z BLUEPRINT 6153

NJW 91H 100W RITA 31Z ET

TH 403A 475Z PIONEER 358C ET

DAM: TH 329 358C LANA 76E

FTF 7227 MS LOGIC 329A



POWER SURGE daughter,
Matheny Herefords, KY



POWER SURGE daughter,
Boyd Beef Cattle, KY

- > Here's a beef bull with advantages for growth and muscle.
- > Sporting a talented pedigree with Blueprint and Pioneer, POWER SURGE is designed to add shape, performance and pounds to any calf crop.
- > Expect wide-bodied, high-capacity offspring from POWER SURGE.

From: The Power Surge Group

EPDs as of 11/3/25

	CED	BW	WW	YW	DMI	SC	SCF	MM	M&G	MCE	MCW	UDDER	TEAT	CW	FAT	REA	MARB	BMI\$	BIIS	CHB%
EPD	6.7	3	70	108	.40	1.7	18.7	38	73	1	91	1.5	1.5	85	.034	0.74	-.13	396	467	113
Acc	.53	.86	.77	.73	.20	.59	.46	.57	-	.48	.48	.72	.72	.47	.51	.45	.46	-	-	-
% Rank	23	58	7	11	69	4	37	4	2	57	53	2	4	15	62	12	99	36	39	63

HETERO. POLLED
A.I. PERMITTED

ALL AVAILABLE HEREFORD SIRES

HEREFORD - Sorted by name

HERFORD Sorted by Name			🍁	CE		BW		WW		YW		DMI		SC		MM		M&G		MCE		MCW		UDDER		TEAT		CW		FAT		REA		MARB		BMI\$	BIIS	CHBS	
Code No.	Reg No.	Code Name		EPD	Acc	EPD	Acc	EPD	Acc	EPD	Acc	EPD	Acc	EPD	Acc	EPD	Acc	EPD	Acc	EPD	Acc	EPD	Acc	EPD	Acc	EPD	Acc	EPD	Acc	EPD	Acc	EPD	Acc	EPD	Acc	EPD	Acc	EPD	Acc
7HP131	44334194	ADVENTURE	YES	13.0	.36	-1.2	.75	54	.64	86	.59	0.1	.18	1.1	.43	37	.43	64	7.6	.36	69	.31	1.4	.52	1.4	.52	67	.37	.004	.40	.35	.37	.23	.38	425	506	128		
7HP127	44135081	CERTIFIED	NO	7.1	.40	1.1	.68	63	.57	94	.57	0.6	.17	1.2	.47	33	.43	65	1.8	.37	50	.35	1.6	.51	1.6	.05	68	.44	.074	.47	.43	.45	.50	.45	380	488	138		
7HP130	44272851	ENDORSEMENT	YES	15.4	.56	-1.7	.85	64	.76	95	.73	0.5	.2	1.2	.53	31	.46	63	5.6	.44	66	.42	1.5	.57	1.5	.57	71	.40	.054	.44	.63	.41	.33	.44	476	575	133		
7HP125	44108010	GOLD RUSH	YES	8.8	.62	1.2	.91	68	.85	103	.83	0.6	.41	0.7	.74	29	.57	63	0.4	.53	80	.50	1.5	.72	1.4	.71	107	.61	.054	.67	.73	.64	.75	.62	607	742	218		
7HP132	44039432	KID 9023	YES	7.9	.56	0.2	.83	77	.74	108	.73	1.0	.20	1.9	.63	30	.51	68	-1.3	.46	101	.37	1.8	.64	1.8	.64	110	.36	.044	.47	.95	.36	.36	.4	467	577	174		
7HP134	44439544	NEXT LEVEL	YES	5.6	.32	1.4	.54	76	.47	131	.48	0.7	.15	1.7	.37	32	.40	70	6.2	.33	96	.33	1.3	.46	1.3	.46	121	.39	.074	.39	.87	.38	.72	.39	444	576	239		
7HP124	44004782	POWER SURGE	YES	6.7	.53	3	.86	70	.77	108	.73	0.4	.20	1.7	.59	38	.57	73	1.0	.48	91	.48	1.5	.72	1.5	.72	85	.47	.034	.51	.74	.45	-.13	.46	396	467	113		
7HP128	44254851	REDBIRD	YES	8.0	.53	-1.3	.83	64	.75	104	.75	0.3	.39	1.6	.58	28	.49	60	5.6	.44	69	.42	1.6	.59	1.6	.59	62	.06	.034	.59	.60	.59	.45	.58	500	608	142		
7HP136	44552328	RUNWAY	YES	12.2	.36	-0.5	.51	70	.48	106	.48	0.4	.15	1.5	.43	38	.40	72	8.8	.32	103	.30	1.3	.44	1.2	.44	93	.38	.064	.40	.74	.39	.17	.39	429	520	148		
7HP126	44140749	SLEEP ON	YES	14.2	.50	-2.3	.80	53	.69	80	.68	-0.1	.19	0.9	.53	41	.47	67	-0.8	.45	64	.44	1.5	.56	1.5	.57	63	.39	.034	.45	.02	.40	.35	.42	374	463	134		
7HP133	44076080	VALOR	YES	12.6	.66	-1.4	.89	61	.83	93	.81	0.3	.21	1	.73	12	.56	42	3.6	.53	80	.49	1.7	.74	1.8	.74	93	.47	.054	.56	.77	.47	.26	.05	455	545	160		

AHA EPDs as of 11/3/25 CAN = Canadian availability



7HP127 CERTIFIED

7CH123 WC **EXPLOSION** 4322 P \$50

ASA: M1004701

DOB: 2/6/24

TAT: 4322

SCAN
HERE

LT RUSHMORE 8060 PLD

SIRE: WC INFERNO 6561 P
WC ASTA 0505 P

WC VISIONARY 7254 P

DAM: WC CLARICE 9349 P
WC CLARICE 4111 P ET

EXPLOSION's dam

- > EXPLOSION is the kind of bull that commands attention. A featured member of the 2025 Champion Pen of Three at the NWSS, he pairs that show ring presence with the kind of numbers that drive real-world progress. He fires on all cylinders, ranking in the top 5% for TSI and the top 35% or better for WW, YW, Milk, SC, DOC, CW, REA and Marbling.
- > Powerful, balanced, and built right, EXPLOSION is the complete package. His structure, look, and muscle pattern match perfectly with a data profile that moves herds forward. For breeders wanting phenotype without sacrificing performance, EXPLOSION delivers both—big time.

From: Wright Charolais, MO

EPDs as of 11/3/25

	CE	BW	WW	YW	MILK	MCE	MTL	SC	UDDER	TEAT	DOC	CW	REA	FAT	MARB	TSI
EPD	11.1	-1.1	71	121	39	7.5	74	1.5	1.18	1.17	19.8	49	.86	.056	.25	306
Acc	.28	.42	.32	.22	.21	.20	-	.17	.20	.20	.36	.18	.19	.17	.15	-
% Rank	55	55	25	35	2	75	3	15	50	45	20	2	25	100	20	4

HOMO. POLLED

7CH124 DESCO **BUCKSHOT** 416 PP ET \$50

ASA: EM1000906

DOB: 4/15/24

TAT: 416

SCAN
HERE

M6 NEW STANDARD 545

SIRE: SCHURRTOP BEEFMAKER 9598 P
SCHURRTOP M 2829 8667 P

EATONS PORTION 40011 POLLED

DAM: EATONS MISS DAVIDELL 81268 P
EATONS MISS DAVIDELL 50779

- > BUCKSHOT hits the 2025 lineup like a shot of adrenaline. He's a genetic weapon—ranking in the top 15% or better for WW, YW, Milk, Teat, CW, REA, and Marbling, stacking the kind of numbers that launch him straight into the top of the breed for TSI. If you're chasing rapid progress and high return genetics, this bull delivers it in spades.
- > Power, muscle, and shape—BUCKSHOT brings it all. With a yearling frame score of 6.2, he's the ideal size, packed with extra muscle mass, added depth of body, and the kind of calm, no-hassle disposition everyone appreciates.
- > BUCKSHOT is the rare combination of homozygous polled, knockout phenotype, elite data, and rock-solid real-world functionality. Add in his strong Udder and Teat predictions, and he becomes the kind of sire you pull the trigger on early and often, because bulls like this don't come along every day.

From: Desco Charolais Farm, PA

EPDs as of 11/3/25

	CE	BW	WW	YW	MILK	MCE	MTL	SC	UDDER	TEAT	DOC	CW	REA	FAT	MARB	TSI
EPD	11.8	-0.9	81	136	36	9.8	77	.80	1.28	1.32	6.2	37	1.14	.009	.28	300
Acc	.21	.40	.25	.21	.15	.14	-	.13	.07	.07	.30	.12	.12	.10	.09	-
% Rank	50	55	5	15	4	50	2	75	30	15	85	15	2	40	15	6

HOMO. POLLED

7CH114 SVY

HISTORIC 241K

\$50 Sexed \$75



AHA: EM965421

DOB: 2/2/22

TAT: 241K

FROM: Dennis Serhienko, SK, Canada

SIRE: LT COUNTDOWN 9712 PLD

LT MADELINE 6113 PLD

M6 NEW STANDARD 842 P ET

DAM: M6 MS NEW GERMAINE 484 P

M6 COOL GERMAINE 1145 P ET



**SCAN
HERE**



- > HISTORIC has quickly become one of the most in-demand Charolais sires to enter the Select Sires program in years. His first calves have turned heads for their combination of proven calving ease, visual appeal and curvebender performance.
- > Not only does he offer an elite phenotype, but his genetic profile is equally impressive—landing in the top 10% or better for Calving Ease, Birth Weight, Yearling Weight, Scrotal, Carcass Weight, Ribeye Area, and top 15% for TSI.
- > He may sire an occasional “off” color calf, yet breeders report being extremely pleased with the structure, muscle, and overall quality he stamps on his offspring.



HISTORIC's full sister

EPDs as of 11/3/25

	CE	BW	WW	YW	MILK	MCE	MTL	SC	UDDER	TEAT	DOC	CW	REA	FAT	MARB	TSI
EPD	18.1	-5.3	77	148	25	11.7	64	1.9	1.12	1.04	10.4	35	1.04	.053	.21	292
Acc	.64	.83	.58	.29	.18	.20	-	.24	.22	.21	.40	.20	.18	.15	.14	-
% Rank	5	5	15	6	45	25	25	5	55	70	60	7	5	100	25	15

HOMO. POLLED

ALL AVAILABLE CHAROLAIS SIRES

CHAROLAIS - Sorted by name

Code No.	Reg No.	Name	🍁	CE		BW		WW		YW		MILK		MCE		SC		DOC		UDDER		TEAT		CW		REA		FAT		MARB		TSI
				EPD	Acc	EPD	Acc	EPD	Acc	EPD	Acc	EPD	Acc	EPD	Acc	EPD	Acc	EPD	Acc	EPD	Acc	EPD	Acc	EPD	Acc	EPD	Acc	EPD	Acc	EPD	Acc	EPD
7CH96	M880381	AFFINITY	NO	17.1	.92	-5.9	.96	52	.93	107	.91	32	.85	4.2	.84	0.9	.86	22.5	.76	1.31	.81	1.33	.80	12	.41	0.44	.44	.038	.39	0.33	.39	252
7CH124	EM1000906	BUCKSHOT	YES	11.8	.21	-0.9	.40	81	.25	136	.21	36	.15	9.8	.14	0.8	.13	6.2	.30	1.28	.07	1.32	.07	37	.12	1.14	.12	.009	.10	0.28	.09	300
7CH123	M1004701	EXPLOSION	YES	11.1	.28	-1.1	.42	71	.32	121	.22	39	.21	7.5	.20	1.5	.17	19.8	.36	1.18	.20	1.17	.20	49	.18	0.86	.19	.056	.17	0.25	.15	306
9CH106	M920346	FOREMAN	NO	17.3	.30	-3.5	.42	69	.31	121	.31	19	.21	8.1	.18	1.3	.27	12.1	.36	1.31	.17	1.30	.17	23	.18	0.74	.19	.024	.17	0.33	.15	275
9CH99	M917926	FREE RIDE	YES	16.6	.29	-5.5	.42	52	.32	101	.21	11	.23	6.4	.21	0.7	.15	8.6	.30	1.22	.10	1.26	.10	11	.13	0.59	.13	.015	.10	0.26	.09	253
7CH114	EM965421	HISTORIC	YES	18.1	.64	-5.3	.83	77	.58	148	.29	25	.18	11.7	.20	1.9	.24	10.4	.40	1.12	.22	1.04	.21	35	.20	1.04	.18	.053	.15	0.21	.14	292
9CH107	M920348	HONCHO	NO	17.1	.39	-3.9	.52	64	.32	122	.31	14	.21	6.1	.19	1.4	.27	21.8	.36	1.05	.18	0.96	.17	21	.18	0.56	.19	.0032	.17	0.27	.15	265
9CH103	M910612	LEAD TIME	YES	10.5	.61	-4.1	.76	49	.63	101	.45	32	.25	-1.7	.28	1.5	.34	20.9	.39	1.26	.36	1.15	.36	20	.23	0.62	.23	.026	.20	0.31	.17	265
9CH119	EM990995	MEDIATOR	YES	10.9	.22	-2.1	.40	69	.25	122	.23	33	.18	3.4	.17	1.8	.18	12.2	.40	1.20	.21	1.11	.21	33	.14	1.00	.14	.017	.12	0.23	.11	289
9CH104	M924068	NEW MAN IN TOWN	YES	19.5	.53	-2.9	.72	66	.51	110	.42	28	.26	17.4	.27	1.4	.30	17.9	.42	1.20	.31	1.19	.30	24	.26	0.74	.26	.059	.23	0.45	.23	279
9CH105	EM932228	SILVERSMITH	NO	5.9	.52	0.3	.80	72	.65	120	.56	12	.26	12.4	.28	2.1	.36	22.5	.47	0.97	.32	0.97	.32	38	.26	1.16	.26	-.016	.23	0.51	.20	312

AICA EPDs as of 11/3/25

🍁 = Canadian availability



9CH119 MEDIATOR



9CH103 LEAD TIME

ORDERING A.I. CERTIFICATES

Ordering A.I. Certificates is now easier than ever with our online ordering system!

1. Visit www.selectsiresbeef.com
2. Click on the "A.I. Certificate Shop" icon in the upper right hand corner to order your Angus and Hereford A.I. Certificates as well as Charolais Signing Fees.



Open camera. Scan code.
Click to be taken directly to the
A.I. Certificate Shop

Not tech-savvy?
No worries!
Contact our
customer service
line at
1-800-251-3049
to order!

7GV10

ALL AMERICAN J109

\$50



AGA: AMGV1537675

DOB: 9/8/21

TAT: JKGF J109

FROM: J&K Gelbvieh Farms, IL and
Coles Bend Cattle Co, KY

SIRE: TPG FRONTRUNNER 2510F

MS WARDON 2510Z ET

CAROLINA LEVERAGE 3214A

DAM: F109 ET

HATTIE B C106ET



SCAN
HERE



- > ALL AMERICAN is the No. 2 used bull in the Gelbvieh breed and it didn't take him long to get there.
- > His growth numbers are impressive and his Marbling EPD will make you look twice.
- > Homo black, homo polled and powerful, ALL AMERICAN's soundness, depth and body mass will make any calf crop worth more.



ALL AMERICAN daughter,
J and K Gelbvieh Farm, IL



ALL AMERICAN son,
J and K Gelbvieh Farm, IL

HOMO. POLLED
A.I. PERMITTED

EPDs as of 11/3/25

	CED	BW	WW	YW	Milk	CEM	HP	STAY	DOC	SC	CW	MARB	MPI	FPI	TPI
EPD	12	-.7	84	126	21	7	18.86	17	10	.70	26	.670	109.26	127.78	157.80
Acc	.70	.88	.84	.83	.24	.52	.11	.34	.71	.59	.59	.49	-	-	-
% Rank	50	35	15	15	65	30	10	30	80	45	70	1	35	25	20

GENENET[®]

EARN BETTER RETURNS ON THE RAIL



Optimize your sales strategy at closeout with competitive, flexible grid marketing options.



Get the most out of your genetic investment and generate superior product value with access to exclusive carcass performance insights.



Premium pricing opportunities are available for both traditional beef feeders and the growing beef-on-dairy segment.

LEARN MORE AT LOWCARBONTECH.COM/GENENET



**CONTACT MARK JOHNSON, DIRECTOR OF BEEF
AND DAIRY SUPPLY CHAINS, TO GET STARTED
AT MJOHNSON@LOWCARBONTECH.COM.**

GeneNet[®]



ARE YOUR
CALVES BUILT
ON A STRONG
FOUNDATION?

Strong immune health is the foundation for lifetime performance.



Make calving season easy with First Day Formula® and Tri-Start Jr+. Give calves the immune boost they need to thrive with First Day Formula colostrum supplement and replacer. Protect calves from harmful pathogens and enhance gut health with Tri-Start Jr+ for a healthy, strong start.



Contact your Select Sires representative today to **BUILD A BETTER CALF®**.

Buyer assumes all responsibility for use, storage and handling of these products. Select Sires Inc. makes no claims or warranties, expressed or implied.
®Build A Better Calf, First Day Formula and the Select Sires logo are registered trademarks of Select Sires Inc., Plain City, Ohio. Manufactured for Select Sires Inc., 11740 U.S. 42 N, Plain City, OH 43064.

SUPPLEMENTAL INFORMATION

To order Select Sires or Accelerated Genetics beef semen:

1. Contact your local Select Sires representative. To find a representative in your area, see the inside back cover of this directory.
2. Order online at www.selectsiresbeef.com or www.agbeef.com.

To order A.I. certificates:

Visit www.selectsiresbeef.com, www.accelgen.com or call our customer service line at 1-800-251-3049 to order A.I. certificates.

Photo requests:

To request a sire photo to be emailed to you or to submit progeny photos, contact Karen Bockenstedt at KBockenstedt@selectsires.com.

Breed association contacts:

American Angus Association	(816) 383-5100	www.angus.org
Red Angus Association of America	(940) 387-3502	www.redangus.org
American Simmental Association	(406) 587-4531	www.simmental.org
American Hereford Association	(816) 842-3757	www.hereford.org
American International Charolais Association	(816) 464-5977	www.charolaisusa.com
American Shorthorn Association	(816) 599-7777	www.shorthorn.org
American Chianina Association	(816) 431-2808	www.chicattle.org
American Maine-Anjou Association	(816) 431-9950	www.maine-anjou.org

Disclaimer:

DISCLAIMER: SELECT SIRES, INC. its member cooperatives, its agents or employees cannot and do not guarantee the conception rate, gender, quality or productivity to be obtained in connection with the use of its products or recommended techniques. IT MAKES NO WARRANTIES OF ANY KIND WHATSOEVER, EXPRESSED OR IMPLIED, WHICH EXTEND BEYOND THE DESCRIPTION OF ITS PRODUCTS AND HEREBY DISCLAIMS ALL WARRANTIES OF MERCHANTABILITY AND FITNESS FOR A PARTICULAR PURPOSE. In the unlikely event that any of our products shall be proven to be defective, damages resulting from their use shall exclude consequential damages and be limited to the purchase price of the product.

Follow us on:



Select Sires Beef



SelectSiresBeef



@SelectSiresBeef



@SelectSiresBeef

ACROSS-BREED EPD COMPARISON

Breed	Birth Wt	Weaning Wt	Yearling Wt	Milk	Marbling	REA	Fat	CW
	0	0	0	0	0	0	0	0
Hereford	0.8	- 11.5	- 22.3	- 10.9	- 0.29	0.04	- 0.067	- 61.6
Red Angus	2.2	- 21.8	- 26.9	1.4	- 0.01	0.24	- 0.038	- 6.6
Shorthorn	4.4	- 18.5	- 22.0	0.2	- 0.10	0.36	- 0.040	5.9
South Devon	2.9	- 24.6	- 44.4	4.4	- 0.07	0.56	- 0.070	3.4
Beefmaster	3.5	25.1	16.4	7.1	-	-	-	-
Brahman	8.3	63.1	29.5	7.6	- 0.70	0.12	- 0.132	- 21.5
Brangus	3.3	29.7	22.8	12.0	-	-	-	-
Santa Gertrudis	4.7	43.6	52.9	19.1	- 0.39	0.26	- 0.063	15.3
Braunvieh	1.9	- 13.1	- 33.1	17.3	- 0.07	0.39	- 0.071	6.0
Charolais	7.7	7.4	- 9.1	- 2.5	- 0.28	0.91	- 0.194	17.1
Chiangus	2.7	- 12.4	- 21.6	- 0.5	- 0.46	0.52	- 0.116	- 19.4
Gelbvieh	3.1	- 4.9	- 11.2	5.9	- 0.45	0.65	- 0.101	- 8.7
Limousin	1.8	- 1.2	- 12.2	- 7.4	- 0.37	0.68	- 0.078	1.8
Maine Anjou	2.4	- 23.7	- 33.4	- 4.8	- 0.46	0.95	- 0.164	- 24.0
Salers	2.6	- 6	- 12.2	3.0	- 0.22	0.57	- 0.066	0.6
Simmental	2.4	- 9.8	- 11.9	0.8	- 0.12	0.55	- 0.058	7.8
Tarentaise	2.2	32.8	11.1	15.4	-	-	-	-

EXPECTED PROGENY DIFFERENCES TERMINOLOGY

Expected Progeny Difference (EPD) - The expected difference in performance of a sire's progeny compared to the performance of another sire's progeny.

Accuracy (Acc.) - a measure of reliability of an EPD expressed between 0 and 1.0. Accuracies closer to 1 means the EPD is a more reliable estimate of a sire's genetic value for the trait.

Rank - Based on percentages, this indicates where a sire's EPD ranks him in the entire population of his respective breed.

Stability (STAY - Red Angus & Simmental) - The stayability EPD predicts the probability of a sire's daughters staying in production to at least six years of age compared to daughters of another sire. Reported as a percentage, a higher value is desirable.

ANGUS:

Claw Set EPD (Claw) - is expressed in units of claw-set score, with a lower EPD being more favorable indicating a sire will produce progeny with more ideal claw set. The ideal claw set is toes that are symmetrical, even and appropriately spaced.

Foot Angle EPD (Angle) - is expressed in units of foot-angle score, with a lower EPD being more favorable indicating a sire will produce progeny with more ideal foot angle. The ideal is a 45-degree angle at the pastern joint with appropriate toe length and heel depth.

Pulmonary arterial pressure EPD (PAP) - is expressed in millimeters of Mercury (mmHg), with a lower EPD being more favorable indicating a sire should produce progeny with a lower PAP score. PAP score is an indicator of susceptibility to high altitude disease commonly experienced at elevations greater than 5,500 feet. Selection for this trait aims to improve the genetic potential for a sire's progeny to have lower PAP scores thus a lower chance of contracting high altitude disease increasing the environmental adaptability of cattle living in mountain areas.

Hair Shed EPD (HS) - is expressed in units of hair shed score, with a lower EPD being more favorable indicating a sire should produce progeny who shed their winter coat earlier in the spring. Selection for this trait should improve the genetic potential for a sire's progeny to shed off earlier increasing the environmental adaptability of cattle living in heat stressed areas and producers grazing endophyte-infected (hot) fescue.

Heifer Pregnancy EPD (HP) - is a selection tool to increase the probability or chance of a sire's daughters becoming pregnant as first-calf heifers during a normal breeding season. A higher EPD is the more favorable direction and the EPD is reported in percentage units.

Cow Energy Value (\$EN) - expressed in dollars saved per cow per year, the EPD assesses differences in cow energy requirements for daughters of sires. A larger value is more favorable when comparing two animals (more dollars saved on feed energy expenses). \$EN savings differences account for lactation energy requirements and mature size of cows.

Maternal Weaned Calf Value (\$M) - an index, expressed in dollars per head, predicts profitability differences from conception to weaning. The model assumes commercial producers will replace 25 of their breeding females in the first generation and 20 of their breeding females in each subsequent generation. Traits included are as follows: Calving Ease Direct, Calving Ease Maternal, Weaning Weight, Milk, Heifer Pregnancy, Docility, Mature Cow Weight, Claw Set and Foot Angle.

Weaned Calf Value (\$W) - an index value expressed in dollars per head, is the expected average difference in future progeny performance for preweaning merit. \$W includes both revenue and cost adjustments associated with differences in Birth Weight, Weaning Direct Growth, Maternal Milk and Mature Cow Size.

Feedlot Value (\$F) - an index value expressed in dollars per head, is the expected average difference in future progeny performance for postweaning merit compared to progeny of other sires.

Grid Value (\$G) - an index value expressed in dollars per head, is the expected average difference in future progeny performance for carcass grid merit compared to progeny of other sires.

Beef Value (\$B) - an index value expressed in dollars per head, is the expected average difference in future progeny performance for postweaning and carcass value compared to progeny of other sires.

Combined Value (\$C) - an index value expressed in dollars per head, that blends both maternal and terminal indexes using information and relationships from 14 different traits.

SIMMENTAL:

All-Purpose Index (API) - expressed in net dollars returned per cow exposed, evaluates Simmental sires being used on the entire cowherd (bred to both Angus first-calf heifers and mature cows) with a portion of the daughters retained for breeding and the steers and remaining heifers fed and sold on a carcass grade and yield basis. With the exception of shear force (tenderness), all EPDs are considered in this index.

Terminal Index (TI) - expressed in net dollars returned per cow exposed, evaluates the merit of sires when bred to mature Angus cows and all progeny are fed and sold on a carcass grade and yield basis. Consequently, maternal traits such as milk, stayability and MCE are not considered in this index.

SimAngus - SimAngus™ is a trademark of the American Simmental Association.

RED ANGUS:

Profitability and Sustainability Index (ProS) - is an all-purpose index that covers economically relevant traits across all aspects of the beef supply chain from conception to carcass. This updated index will work as a combination of the already-existing HerdBuilder and GridMaster indexes, which include traits from conception to weaning, and postweaning through harvest. It is expressed in dollars per head born.

HerdBuilder Index (HB) - As the name indicates, implementation of the HerdBuilder index will assist producers in building profitable herds. The HerdBuilder index is built using the following production scenario: Red Angus sires mated to cows and heifers (resulting progeny $\frac{3}{4}$ Red Angus, $\frac{1}{4}$ Simmental), replacement heifers retained from within the herd, and all remaining progeny sold on a quality based carcass grid.

GridMaster Index (GM) - While Red Angus has traditionally been known as a superior maternal breed, those who have retained ownership in Red Angus calves know of their potential to excel in the feedyard and ultimately hang a premium carcass. The GridMaster index is built using the following production scenario: Red Angus sires mated to cows (resulting progeny $\frac{3}{4}$ Red Angus, $\frac{1}{4}$ Simmental) and all progeny sold on a quality-based carcass grid.

HEREFORD:

Baldy Maternal Index (BMI\$) - This is an index to maximize profit for commercial cow-calf producers who use Hereford sires in rotational crossbreeding programs on Angus-based cows. Retained ownership of calves through the feedlot phase of production is maintained and the cattle are to be marketed on a Certified Hereford Beef pricing grid.

Brahman Influence Index (BII\$) - The Brahman Influence Index is a maternally focused index that is based on a production system that uses Brahman x Hereford cross cows. Progeny of these cows are directed towards a commodity beef market since Certified Hereford Beef does not accept Brahman influenced cattle. This index has significant weight on Sustained Cow Fertility, which predicts fertility and longevity of females. There is a slightly positive weight on Weaning Weight, Mature Cow Weight and Milk which accounts for enough growth but ensures females do not increase inputs. There is some negative emphasis on Dry Matter Intake, but a positive weighting on Carcass Weight which is anticipated to provide profitability in finishing non-replacement females and castrated males. Marbling and Rib-eye Area are also positively weighted to keep harvested progeny successful for a variety of commodity based programs. This index targets producers that use Hereford bulls on Brahman influenced cows.

Certified Hereford Beef Index (CHB\$) - This is a terminal sire index, where Hereford sires are used on British-cross cows and all offspring are sold as fed cattle on a CHB pricing grid. There is no emphasis on milk or fertility since all cattle will be terminal. This index promotes growth and carcass.

CHAROLAIS:

Terminal Sire Index (TSI) - The AICA Terminal Sire Index (TSI) is a formal method of combining Expected Progeny Differences (EPD) – BW, WW, YW, REA, CW, MARB and FAT – into one single value on which to base selection decisions. The TSI uses estimates of the genetic relationships between traits with an economic default value based on three year rolling USDA data.

For additional synchronization protocols visit BeefRepro.org

HEAT DETECTION & TAI

For best results perform AI 12 ± 2 hr after detection of estrus.
Use of estrus detection aids (EDA) is highly recommended.

Select Synch+CIDR® & TAI

Heat detect & AI days 7 to 10 and TAI with GnRH all non-responders 72 - 84 hr after PG.

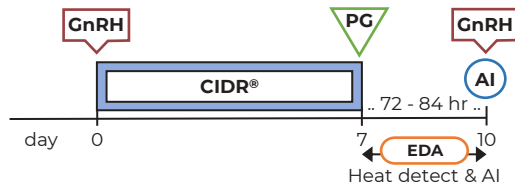

7-day CO-Synch+CIDR® & Split-TAI

Perform first TAI 54 ± 2 hr after PG in estrous heifers. Second TAI with GnRH only in non-estrous heifers.

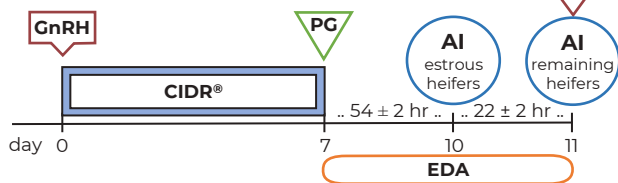

MGA®-PG & TAI

Heat detect & AI days 33 to 36 and TAI with GnRH all non-responders 72 - 84 hr after PG.

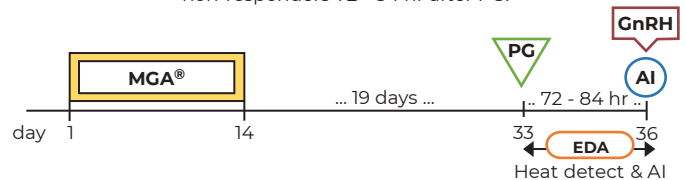

14-day CIDR®-PG & TAI

Heat detect & AI days 30 to 33 and TAI with GnRH all non-responders 72 ± 2 hr after PG.



FIXED-TIME AI

Time for Fixed-time AI (TAI) should be considered as the approximate average time of insemination based on the number of females to inseminate, labor, and facilities.

5-day CO-Synch+CIDR®

Perform TAI at with GnRH 60 ± 4 hr after CIDR removal. Two injections of PG 8 ± 2 hr apart are required for this protocol.



7-day CO-Synch+CIDR®

Perform TAI with GnRH at 54 ± 2 hr after PG.



MGA®-PG & TAI

Perform TAI with GnRH at 72 ± 2 hr after PG.



14-day CIDR®-PG & TAI

Perform TAI with GnRH at 66 ± 2 hr after PG.



7&7 Synch

Perform TAI with GnRH at 54 ± 2 hr after CIDR removal.

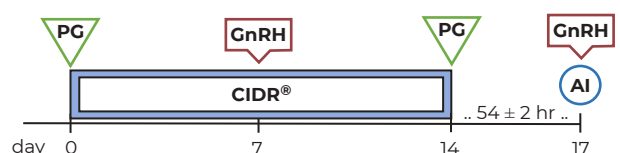

EDA

Aervoe™, AIPaint™, Detect-her™, Estroject™, Kamar™, Mark-her™, Paintstik™, Quick Shot™, Tell Tail™, Twist-Stik™

GnRH

Cystorelin®, Factrel®, Fertagyl®, OvaCyst®, GONABreed®

PG

estroPLAN®, Estrumate®, Lutalyse®, Lutalyse® HighCon, ProstaMate®, SYNCHSURE™



SCAN

These protocol sheets were assembled by the **Beef Reproduction Task Force**. Programs are intended to promote sustainable food production systems by the beef industry through sound reproductive management practices for replacement heifers and postpartum cows. The Beef Reproduction Task Force recommends working with a licensed veterinarian for proper use and application of all reproductive hormones. **Approved 9-16-2026**. www.beefrepro.org

For additional synchronization protocols visit BeefRepro.org

HEAT DETECTION & TAI

For best results perform AI 12 ± 2 hr after detection of estrus.
Use of estrus detection aids (EDA) is highly recommended.

Select Synch & TAI

Heat detect & AI days 6 to 10 and TAI with GnRH all non-responders 72 - 84 hr after PG.

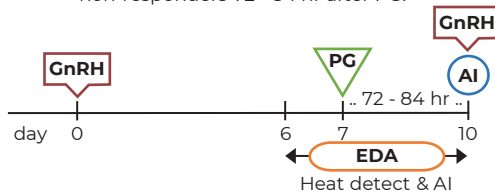

Select Synch+CIDR® & TAI

Heat detect & AI days 7 to 10 and TAI with GnRH all non-responders 72 - 84 hr after PG.

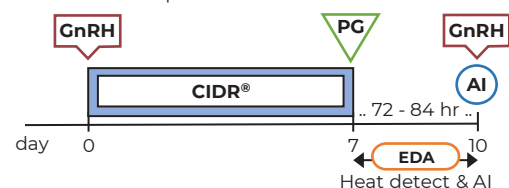

PG 6-day CIDR® & TAI

Heat detect & AI days 0 to 3. Insert CIDR + GnRH to non-responders, heat detect & AI days 9 to 12. TAI with GnRH non-responders 72 - 84 hr after PG and CIDR removal.
Protocol may be used in heifers.

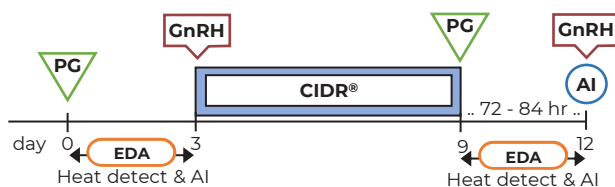

7-day CO-Synch+CIDR® & Split-TAI

Perform first TAI 66 ± 2 hr after PG in estrous cows. Second TAI with GnRH only in non-estrous cows.

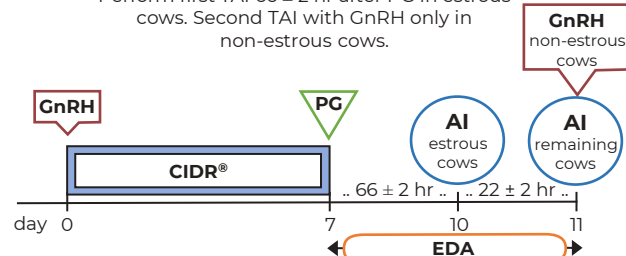

FIXED-TIME AI

Time for Fixed-time AI (TAI) should be considered as the approximate average time of insemination based on the number of females to inseminate, labor, and facilities.

7-day CO-Synch+CIDR®

Perform TAI with GnRH at 60 to 66 hr after PG.



5-day CO-Synch+CIDR®

Perform TAI with GnRH at 72 ± 2 hr after CIDR removal. Two injections of PG 8 ± 2 hr apart are required for this protocol.



7&7 Synch

Perform TAI with GnRH at 66 ± 2 hr after CIDR removal.



Bos indicus PG 5-day+CIDR®

Perform TAI with GnRH at 66 ± 2 hr after CIDR removal.



EDA

Aervoe™, AlPaint™, Detect-her™, Estroject™, Kamar™, Mark-her™, Paintstik™, Quick Shot™, Tell Tail™, Twist-Stik™

GnRH

Cystorelin®, Factrel®, Fertagyl®, OvaCyst®, GONABreed®

PG

estroPLAN®, Estrumate®, Lutalyse®, Lutalyse® HighCon, ProstaMate®, SYNCHSURE™



SCAN

These protocol sheets were assembled by the **Beef Reproduction Task Force**. Programs are intended to promote sustainable food production systems by the beef industry through sound reproductive management practices for replacement heifers and postpartum cows. The Beef Reproduction Task Force recommends working with a licensed veterinarian for proper use and application of all reproductive hormones. **Approved 9-16-2025.** www.beefrepro.org

A.I. Technique in Cattle

Mel DeJarnette, Past Vice President of Research and Quality Control

The recto-vaginal technique is the most commonly used method to artificially inseminate cattle. The basic skills required to perform this technique can be obtained with about three days practice under professional instruction and supervision. Additional proficiency and confidence will be achieved with further work on your own.

Regardless of whether you are left or right handed, it is recommended that you use your left hand in the rectum to manipulate the reproductive tract and the right hand to manipulate the insemination gun. This is because the rumen or stomach of the cow lies on the left side of the abdominal cavity, displacing the reproductive tract slightly to the right. Thus, you will find it much easier to locate and manipulate the tract with your left as opposed to right hand.

Raise the tail with your right hand and gently massage the rectum with the lubricated glove on your left hand. Place the tail on the left side of your left forearm so it will not interfere with the insemination process. With your fingers together in a pointed fashion, insert your hand in the rectum, up to your wrist.

Gently wipe the vulva with a paper towel to remove excess manure and debris. Be careful not to apply excessive pressure, which may smear or push manure into the vulva and vagina. With your left hand make a fist and press down directly on top of the vulva. This will spread the vulva lips allowing clear access to insert the gun tip several inches into the vagina before contacting the vaginal walls. **Insert the gun at a 30° upward angle to avoid entering the urethral opening and bladder located on the floor of the vagina.** With the gun about six to eight inches inside the vagina, raise the rear of the gun to a somewhat level position and slide it forward until it contacts the external portion of the cervix. **You will note a distinct gristly sensation on the gun when it contacts the end of the cervix.**

The cervix, consists of dense connective tissue and muscle and is your primary landmark for inseminating cattle. It has often been described as having the size and consistency of a turkey neck. The size will vary, with post partum interval and age of the animal. The cervix usually has three or four annular rings or folds. **The opening into the cervix protrudes back into the vagina.** This forms a 360° blind-ended pocket completely around the cervical opening. This pocket is referred to as the fornix. In most cows, the cervix will be located on the floor of the pelvic cavity near the anterior end of the pelvic bone. In older cows with large reproductive tracts, the cervix may rest slightly over the pelvic bone and down into the abdominal cavity.

To become a successful inseminator it is very important that you **always know where the tip of the insemination gun is located.** The walls of the vagina consist of thin-layered muscle and loose connective tissue. The insemination gun can be easily felt with your palpating hand. As you insert the breeding gun into the vagina, keep your gloved hand even with the gun tip.

Manure in the rectum can often interfere with your ability to palpate the cervix and gun tip. However, it is seldom necessary to remove all the manure from the bowel. Instead, keep your open hand flat against the floor of the rectum, allowing the manure to pass over the top of your hand and arm.

While handling the cervix you may notice rectal constriction rings attempting to force your arm from the cow. To relax these rings, place two fingers through the center of a ring and massage back and forth. The constriction ring will eventually relax, pass over your hand and arm, and you can continue the palpation process.

Because the reproductive tract is freely movable, cows that have strong rectal and abdominal contractions in response to being palpated may actually push their reproductive tract back into the pelvic cavity. This will cause many folds to form in the vagina. In such cases, the insemination gun will often get caught in these folds and little or no progress will be made until they are removed. If you can locate the cervix, grasp it and push it forward. This will straighten the vagina and the gun should pass freely up to the cervix. If you cannot locate the cervix, encircle the gun tip with your thumb and forefingers. With a straightening motion of your wrist, gently "milk" the folds out of the vagina a little at a time. Slide the gun forward and repeat the process until the cervix is reached.



Because the rumen displaces the reproductive tract to the right, it is much easier to locate and manipulate the tract with your left hand.

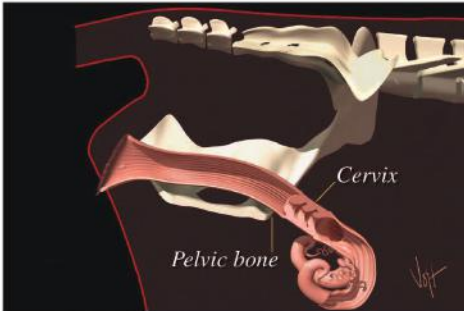

The cervix is located on the floor of the pelvic cavity near the anterior end of the pelvic bone.

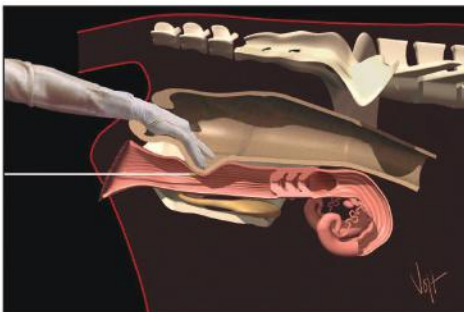

As you insert the breeding gun into the vagina, keep your gloved hand even with the gun tip.

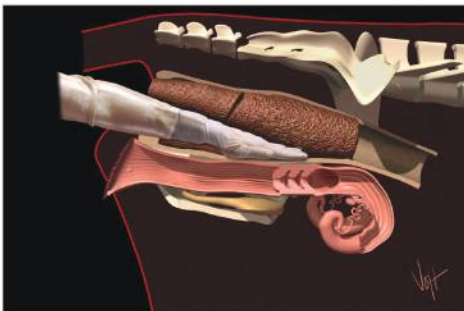

Keep your open hand flat against the floor of the rectum, allowing manure to pass over the top of your hand and arm.

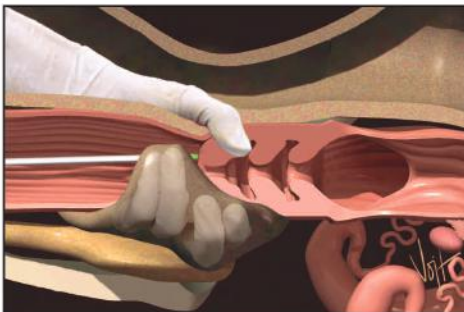

Grasp the external opening to the cervix with the thumb on top and the forefingers underneath to close the fornix and guide the gun tip into the cervix.

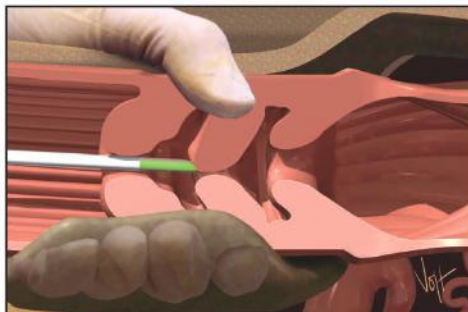

Using the flexibility of your wrist, twist and bend the cervix until you feel the second ring slide over the gun tip.

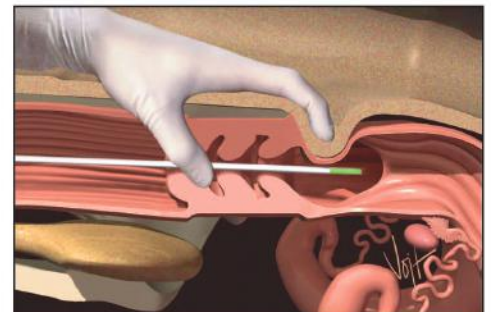

Use your index finger to check gun placement (1/4 inch past the end of the cervix) before depositing semen.

At this point it is important for you to understand that inseminating a cow is a two-step process. **The first step is to get the gun tip to the cervix. To accomplish this you must work the vagina and cervix forward, away from you to straighten the vaginal folds.** If you do not feel the gristly sensation of the cervix on the gun, you are still in step one of the process.

Once the gun is in contact with the external surface of the cervix you are ready to begin step 2. **In step 2, you place the cervix on or over the insemination gun.** That's right, the cervix is placed on the gun, the gun is not passed through the cervix. Excessive movement or probing with the insemination gun during the second step is very often counterproductive. Ground gained is often lost and we find ourselves back in a vaginal fold. **The key to mastering step 2 of the insemination process is to know how to hold and manipulate the cervix and concentrating on doing the work with the hand inside the cow, not the one holding the gun.**

When the gun first contacts the cervix, you will usually find that the tip is in the fornix directly over top of the opening. **Grasp the external opening to the cervix with the thumb on top and forefingers underneath.** This closes the fornix at top and bottom. As in step 1 we must still know the location of the gun tip. This is accomplished with the palm and third and fourth fingers of your palpating hand. **Use your palm and these two fingers to guide the gun tip to the cervical opening located between your thumb and forefingers.**

With gentle probing the opening should be located. You will feel the gun slide forward until it contacts the second cervical ring. **Maintain gentle but steady forward pressure on the gun and slide your thumb and forefingers just in front of the gun tip and re-grasp the cervix.** Because the cervix is composed of dense connective tissue and muscle, it is difficult to clearly distinguish the gun tip when it is located within this structure. However, you can determine the approximate location by bending the cervix. **Using the flexibility of your wrist, twist and bend the cervix until you feel the second ring slide over the gun tip.** Repeat the process until all the rings have been passed over the gun tip. In some cases, it may be necessary to bend the cervix at a 90° angle to clear the cervical folds. Remember, you are placing the cervix over the gun, not the gun through the cervix.

A slight jiggle or "give-and-go" of the gun may sometimes be necessary to help pass by a fold, but a gentle forward pressure is all that is necessary and gun movement should be minimal.

When all rings of the cervix have been cleared, the gun should slide forward freely with little resistance. Since the uterine wall is very thin, you will once again be able to clearly feel the insemination gun. You are now ready to check your placement and deposit the semen. Rotate your gloved hand until it lies on top of the cervix. With your index finger, locate the far end of the cervix. **Pull back on the gun until you feel the tip directly underneath your finger near the internal opening of the cervix. Raise your finger and slowly deposit the semen. Push the plunger slowly so that drops of semen fall directly into the uterine body.**

With proper A.I. technique and gun placement, semen will be deposited in the uterine body. Uterine contractions will then transport spermatozoa forward to the horns and oviducts with a good distribution of both sides. **When the insemination gun is more than 1 inch through the cervix, all the semen will be deposited in only one horn.** This creates uneven semen distribution. Should the animal ovulate from the opposite horn, conception rates may be compromised.

Be sure to raise your finger after checking gun placement. Not doing so may obstruct one horn, again creating a situation of uneven semen distribution. When checking gun tip placement, be careful not to apply excessive pressure. The delicate uterine lining is easily damaged, predisposing the cow to uterine infections and reduced fertility.

Make sure you push in with the plunger and do not pull back on the gun. Pulling back may result in the semen dose being deposited in the cervix and vagina rather than the uterine body.

Although the recommended site of semen deposition is in the uterine body, research suggests that when exact gun tip placement is in doubt, depositing semen slightly into one uterine horn is less likely to compromise fertility than cervical deposition.

After properly depositing semen, slowly pull the gun from the reproductive tract. Remove the gloved hand from the rectum and shake off the excess manure. Check the gun tip for signs of blood, infection or semen leakage inside the sheath. Make notes for your veterinarian or future reference where appropriate. Remove the sheath from the gun and hold it in the gloved hand. For the final time, check to confirm which bull you have used. Remove the glove starting at the top of your arm by turning it inside out as you remove it. Wipe the gun clean and dry and return it to the proper storage location.

Some of the most important aspects to remember when inseminating a cow to attain maximum breeding efficiency are:

- Be gentle. Don't use too much force.
- Insemination is a two-step process. Get the gun to the cervix, and then place the cervix over the gun.
- Deposit the semen just through the cervix into the uterine body.

Correct insemination procedures will result in better breeding efficiencies. More selection pressure can then be placed on economic traits enabling you and your family to realize a higher return on your semen investment dollars. For information about A.I. classes, contact your Select Sires representative.

Some of the most important aspects to remember when inseminating a cow to attain maximum breeding efficiency are:

- Be gentle. Don't use too much force.
- Insemination is a two-step process.
- Get the gun to the cervix, and then place the cervix over the gun.
- Deposit the semen just through the cervix into the uterine body.

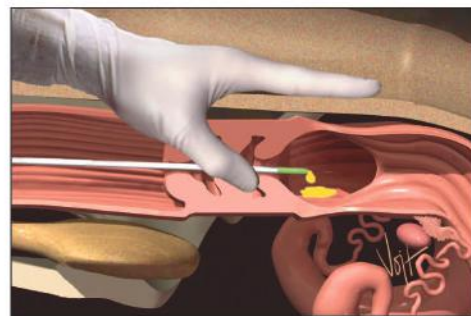

Push the plunger slowly so that drops of semen fall directly into the uterine body.

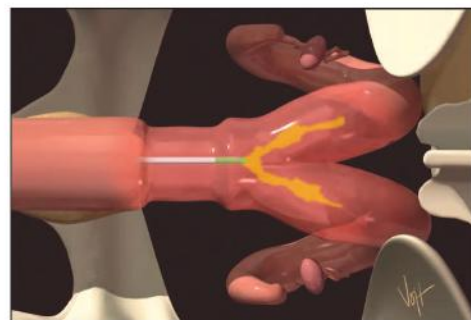

With proper A.I. technique and gun placement, semen will be deposited in the uterine body and contractions will transport spermatozoa forward to the horns and oviducts.

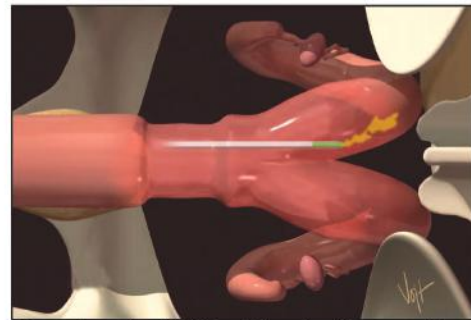

If the gun is more than 1 inch through the cervix, all the semen will be deposited into only one horn.

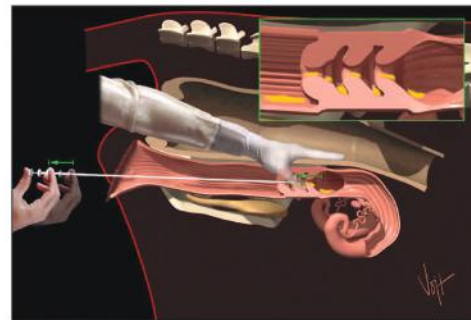

Make sure you push in with the plunger and do not pull back on the gun. Pulling back may result in much of the semen dose being deposited in the cervix and vagina.

LiveAg

We Live It

SELL YOUR CATTLE | STREAM YOUR SALE | BUY YOUR EQUIPMENT

YOUR PREMIERE AGRICULTURAL MARKETPLACE.

LiveAg is more than a livestock marketing company — it's a brand built on community, tradition, and innovation in agriculture.

We connect cattle producers with buyers across the country, using both technology and relationships to keep ranching strong for the next generation.



CONNECT WITH OUR TEAM:

www.Live-Ag.com
(817) 533-6699
info@live-ag.com



CAN YOUR BULL BREED 300 COWS IN ONE DAY?

HE CAN'T. BUT WE CAN!

**ARTIFICIAL INSEMINATION IS MORE THAN JUST INCREASED
GENETIC VALUE. IT'S INCREASED PROFITABILITY.**

In the fall of 2024, across five states A.I. bred heifers averaged \$200-250/hd more than their pasture bred contemporaries. A.I. increases female productivity, narrows your calving window, fosters uniformity, reduces herd bull costs and bolsters the genetic base of your herd.

**CONTACT A SELECT SIRES REPRESENTATIVE TODAY
TO UNLOCK YOUR HERDS POTENTIAL!**



YOUR SUCCESS *Our Passion.*

Phone: (614) 873-4683 • www.selectsiresbeef.com

*Your Success Our Passion. and the Select Sires logo are registered trademarks of
Select Sires Inc., Plain City, Ohio.

ANGUS

Code No.	Code Name	Page	Price	A.I. Cert	Brand	BW lbs.	BW Ratio	WW lbs.	WW Ratio	YW lbs.	YW Ratio	Frame	SC
7AN758	APEX	35	N/A	40	SS	76	ET	769	ET	1305	ET	6.8	38 cm
7AN796	BASELINE	34	\$45	40	SS	72	100	783	100	1285	100	-	-
7AN813	BEDROCK	23	\$100	40	SS	70	100	792	100	1381	100	-	-
7AN880	BENEFICIAL	22	\$60	50	SS	80	98	929	102	1651	114	-	-
7AN778	BLACK LABEL	42	\$50	40	SS	73	106	747	122	1157	109	-	-
7AN835	CAPONE	47	N/A	50	SS	-	-	576	100	-	-	-	-
7AN851	CONTRACTOR*	32	\$60	40	SS	70	85	649	113	1113	116	-	-
7AN875	CORNHUSKER*	9	\$80	40	SS	70	89	633	110	1131	109	-	-
7AN743	CRAFTSMAN	39	N/A	40	SS	78	105	712	120	1250	119	-	-
7AN806	DESIGNER	36	\$30	40	SS	72	101	652	117	1129	114	-	-
7AN797	DISCIPLINE	26	\$60	40	SS	58	87	627	105	1173	105	-	-
7AN772	DURACELL	36	\$35	40	SS	68	100	732	100	1202	100	-	-
7AN769	EASY DECISION	31	\$65	40	SS	73	85	763	116	1193	117	-	-
7AN752	ELEVATE	42	\$30	40	SS	84	102	693	100	1036	94	-	-
7AN617	ENDEAVOR	33	\$30	40	SS	62	81	698	102	1175	101	-	-
7AN896	FAITHFUL*	15	N/A	40	SS	106	100	712	100	1232	100	-	-
7AN759	FIREPROOF	10	\$75	40	SS	68	ET	608	ET	1216	ET	6.1	37 cm
7AN735	GIBSON	41	\$40	40	SS	84	ET	724	ET	1321	ET	5.1	38 cm
7AN753	GRAND CANYON	45	\$35	40	SS	78	ET	952	ET	1578	ET	-	39 cm
7AN900	GRAND SLAM*	17	N/A	40	SS	-	82	740	116	1258	115	-	-
7AN528	GROWTH FUND	24	N/A	40	SS	70	100	946	126	1360	116	-	-
7AN684	GUARD RAIL	37	\$35	40	SS	60	88	632	117	1187	119	-	38 cm
7AN793	HOME RUN	16	\$65	40	SS	67	100	642	100	1072	100	-	-
7AN580	HOME TOWN	16	\$75	40	SS	72	92	698	102	1269	104	6.1	37 cm
7AN688	JUSTICE	37	N/A	40	SS	81	109	668	116	1340	123	-	41 cm
7AN893	MARGIN CALL*	20	N/A	40	SS	69	100	626	100	1191	100	-	-
7AN618	MARVEL	47	\$50	40	SS	-	-	-	-	-	-	-	-
7AN843	MEMPHIS*	43	\$35	40	SS	-	-	634	100	-	-	-	-
7AN595	MOVIN ON	44	N/A	40	SS	80	ET	662	ET	1251	ET	5.8	38 cm
7AN850	NEW HEIGHTS	34	\$30	40	SS	50	88	635	93	1304	108	-	-
7AN718	NORTHBOUND	44	\$40	40	SS	67	87	793	102	1284	95	-	-
7AN895	PATHWAY*	14	N/A	50	SS	84	100	727	100	-	-	-	-
7AN874	POWER UP*	41	N/A	40	SS	82	102	873	116	1351	109	-	-
7AN805	POWERCAT	18	N/A	40	SS	71	98	751	108	1212	107	-	-
7AN795	PREEMINENT	19	\$65	40	SS	64	96	688	102	-	-	-	-
7AN872	PROMISE*	32	N/A	40	SS	87	105	791	106	1375	106	-	-
7AN861	PURSUIT*	8	\$80	40	SS	76	92	801	124	1513	115	-	-
7AN779	RESTORE	29	\$35	40	SS	67	95	621	110	992	103	-	-
7AN815	RIDGELINE	30	\$40	40	SS	83	100	726	114	1222	115	-	-
7AN768	RISEABOVE	13	\$50	40	SS	74	96	863	109	1388	104	-	-
7AN738	RIVAL	40	\$35	40	SS	87	108	796	114	1447	116	6.0	35 cm
7AN877	ROBUST*	20	\$35	50	SS	78	100	706	100	1170	100	-	-
7AN757	SALUDA	27	\$40	40	SS	91	115	648	104	1133	104	5.6	38 cm
7AN898	SOUTHERN ROCK*	25	N/A	50	AG	85	100	825	100	1139	100	-	-
7AN773	SQUARE DEAL	12	\$40	40	SS	73	101	902	122	1438	119	-	-
7AN737	STATESMAN	40	\$60	40	SS	78	98	760	112	-	-	-	-
7AN691	STEP UP	11	N/A	40	SS	95	ET	786	ET	1244	ET	-	-
14AN502	TAHOE	24	N/A	40	AG	88	104	720	111	1334	109	5.8	40 cm
7AN849	TRANSPARENCY	14	\$45	40	SS	74	100	791	100	1268	100	-	-
7AN810	VALIDITY	21	\$65	50	SS	-	-	-	-	-	-	-	-
7AN600	WOLVERINE	30	\$35	40	SS	81	100	760	115	1246	111	-	-

SIMMENTAL

Code No.	Code Name	Page	Price	A.I. Cert	Brand	BW lbs.	BW Ratio	WW lbs.	WW Ratio	YW lbs.	YW Ratio	Frame	SC
7SM141	ALPHA	58	\$30	-	SS	78	101	887	113	1355	112	-	-
7SM121	COPPERHEAD	64	N/A	-	SS	89	102	791	102	1282	104	5.8	41 cm
7SM140	DUTTON	58	\$45	-	SS	-	-	680	-	1297	-	-	35.6 cm
7SM148	ELECTRIFY*	65	\$50	-	SS	-	-	803	-	1345	-	6.0	41 cm
7SM139	EMBLEM	66	\$45	-	SS	82	96	655	105	1004	104	-	36 cm
7SM158	FULL COURT*	61	\$40	-	SS	78	-	767	-	1269	-	-	-
7SM113	HIGHLIFE	66	N/A	-	SS	87	92	729	108	1321	110	6.0	40 cm
7SM133	GOLD STRIKE	60	\$30	-	SS	89	-	811	-	1495	-	5.8	39 cm
7SM138	HONOR GUARD	64	\$45	-	SS	93	110	647	95	1250	98	5.9	37.5 cm
7SM151	MANTACHIE	62	\$55	-	SS	-	99	-	-	-	-	-	-
7SM154	MEDICINE MAN	61	\$60	-	SS	56	73	759	106	1298	110	-	-
7SM153	MONEY MAKER	59	N/A	-	SS	-	97	781	116	1401	114	-	-
7SM149	POINT PROVEN	63	\$80	-	SS	-	-	727	-	-	-	-	-
7SM142	PONTIAC	60	\$55	-	SS	-	89	782	106	1298	109	5.6	39.5 cm
7SM122	STANDOUT	62	\$40	-	SS	94	ET	684	ET	1275	ET	6.0	-

RED ANGUS

7AR111	AMSTERDAM	73	\$40	-	SS	79	99	665	105	1075	103	-	-
7AR94	BLUE CHIP	72	\$40	-	SS	62	-	612	-	1098	-	-	-
7AR112	CADILLAC	69	\$80	-	SS	81	95	765	120	1371	118	-	39 cm
7AR107	CHECKMATE	70	\$45	-	SS	77	86	607	103	1110	103	-	-
7AR89	GRINDSTONE	74	\$35	-	SS	76	100	655	115	1341	115	-	-
7AR100	JUMPSTART	71	\$55	-	SS	84	102	676	111	1326	-	-	-
7AR115	LEVERAGE*	68	\$50	-	SS	71	-	672	-	1067	-	-	-
7AR103	SARGENT	74	\$35	-	SS	76	-	656	-	981	-	-	-
7AR116	TOP SECRET*	73	\$40	-	SS	71	92	641	110	1159	112	-	-

HEREFORD

7HP131	ADVENTURE	78	\$40	-	SS	75	88	636	96	1089	97	-	-
7HP130	ENDORSEMENT	79	\$45	60	SS	74	85	717	100	1254	102	-	38 cm
7HP125	GOLD RUSH	77	\$35	50	SS	-	-	736	-	-	-	-	-
7HP132	KID 9023	76	N/A	-	SS	-	98	-	112	-	-	-	-
7HP134	NEXT LEVEL	76	\$75	-	SS	-	-	-	-	-	-	-	-
7HP124	POWER SURGE	81	\$50	-	SS	-	107	-	112	-	114	-	-
7HP128	REDBIRD	80	\$45	50	SS	75	-	694	-	1239	-	-	38 cm
7HP135	RUNWAY*	78	\$45	-	SS	70	86	737	102	1160	90	-	-
7HP126	SLEEP ON	80	\$35	-	SS	-	92	-	109	-	102	-	-
7HP133	VALOR	79	\$35	-	SS	-	-	-	-	-	-	-	-

CHAROLAIS

7CH124	BUCKSHOT*	82	\$50	-	SS	98	101	618	100	1372	100	-	35 cm
7CH123	EXPLOSION*	82	\$50	-	SS	84	94	825	113	-	-	-	-
7CH114	HISTORIC	83	\$50	-	SS	87	100	798	100	1472	100	-	38.75 cm

GELBVIEH

7GV10	ALL AMERICAN	85	\$50	-	SS	75	102	840	105	1305	108	-	-
-------	--------------	----	------	---	----	----	-----	-----	-----	------	-----	---	---

* New for 2026 | Angus PAP and Angus genomic scores are available at www.selectsiresbeef.com under the resources tab.



BEEF SPECIALISTS



1. Mike Franc
Price Albert, SK
(306) 930-8684
alliancegenetics@inet2000.com



2. Dianne Gyllich
Quensel, BC
(250) 983-2213
dgyllich@selectsires.ca



3. Kelvin Hawreluik
Sheho, SK
(306) 269-7323
kelvin.hawreluik@gmail.com



4. Charles Munro
Rockyford, AB
(403) 701-1548
allaroundlivestock@me.com



5. Breanna Smith
Pelly, SK
(306) 594-7513
bscattlegenetics@gmail.com



6. Dale Studer
Virden, MB
(204) 512-0342
elainestuder@hotmail.com



7. Richard Carlson
SK
(403) 620-5437
rcarlson@selectsires.ca



8. Derk Pierik
Barrhead, AB
(780) 305-1811



9. Ashley Kattler
Indian Head, SK
(306) 695-7340
gritcs@hotmail.com



10. Andy Fraser
Orton, ON
(519) 575-0779
afraser@selectsires.ca



11. Dave Massey
Smith Falls, ON
(613) 284-6653
dmassey@selectsires.ca



12. Marc Boisvert
Saint-Germain Grantham, QC
(819) 314-0367
mbosivert@selectsires.ca



13. Whitney Ball
Coldwater, Ontario
(705) 321-5206
whitneyjball@gmail.com



14. Rob McNabb
Glenbush, SK
(306) 883-7995
risingsunangus@gmail.com

LOCATE YOUR BEEF SPECIALIST USING THE MAP!



SELECT SIRES INC.

A FEDERATION OF THREE FARMER-OWNED AND CONTROLLED-COOPERATIVES

CENTRALSTAR COOPERATIVE

Wisconsin Office
P.O. Box 191
Waupun, WI 53963
Michigan Office
P.O. Box 23157
Lansing, MI 48909
Phone: (800) 631-3510
E-mail: info@mycentralstar.com
www.mycentralstar.com
Serving Wisconsin, Michigan,
Indiana (north of U.S. 50)
Phillip Dieter, chief executive officer

PREMIER SELECT SIRES, INC.

Main Business Office
1 Stony Mountain Road
Tunkhannock, PA 18657
Phone: (800) 227-6417 /
(570) 836-3168
Fax: (570) 836-1490
Mark Carpenter, chief executive officer
Email: office@premierselect.com
www.premierselectsires.com
Serving Alabama, Arkansas,
Connecticut, Delaware, Eastern
Pennsylvania, Eastern West Virginia,
Florida, Georgia, Kansas, Louisiana,
Maine, Maryland, Massachusetts,
Mississippi, New Hampshire, New
Jersey, New York, North Carolina,
Rhode Island, South Carolina,
Tennessee, Vermont, Virginia

SELECT SIRES MEMBER COOPERATIVE

Main Business Office
1224 Alton Darby Creek Rd
Columbus, OH 43228
Phone: (614) 878-5333
Fax: (614) 870-2622
Email: ssmc@ssmcoop.com
www.ssmcoop.com

SSMC West Business Office
833 West 400 North
Logan, UT 84321
Phone: (435) 752-2022 /
(800) 421-9245
Fax: (435) 752-2097

SSMC Sire Services
41W 394 US Highway 20
Hampshire, IL 60140
Phone: (847) 464-5281
Fax: (847) 464-4088
CA Distribution Center
P.O. Box 1803
Turlock, CA 95381
Phone: (209) 667-8378 /
(800) 278-8254
Fax: (209) 667-8379

MN Distribution Center

6601 Gregory Park Road
St. Cloud, MN 56301
Phone: (320) 259-6680 /
(800) 795-1233
Chris Sigurdson, chief executive officer

Devin Albrecht, V.P. of Operations
and Talent Management/Beef Sector
Market Manager

Brad Meek, Area 1 Director, serving
Idaho, Oregon, Montana, Washington
and Wyoming

Murray Sinclair, Area 2 Director,
serving Iowa, Minnesota, Nebraska,
North Dakota, South Dakota

Chris Lahmers, Area 3 Director &
Mexico Director, serving Illinois,
Southern Indiana, Kentucky, Ohio,
Missouri, West Pennsylvania, Western
West Virginia

Rory White, Area 4 Director, serving
Arizona, California, Nevada, Utah

Matt Eaton, Area 5 Director, serving
Colorado, New Mexico, Oklahoma,
Texas

EUROPE, ASIA, AFRICA AND OCEANIA WORLD WIDE SIRES LTD.

5545 Avenida de los Robles
Visalia, CA 93291
Phone: (559) 622-2222
Fax: (559) 741-2828
Email: info@wvsires.com

www.wvsires.com

CENTRAL AND SOUTH AMERICA SELECT SIRES/LATIN AMERICA

Juan Pablo Muriel
E-mail: murielJ@selectsires.com
Juan Pablo Barreto
Email: jpbbarreto@selectsires.com

MEXICO

SELECT SIRES MEMBER COOPERATIVE

Dr. Fernando Alvarez
Av. Constituyentes Ote. #40, int. B-301
Queretaro, Qro Mexico 76040
Cell Phone: 52 1 442 219 2025
Fax: 52 1 442 277 5336
Email: falvarez@ssmcoop.com

CANADA

SELECT SIRES CANADA

Howard Hamilton, general manager
RR 3 P.O. Box 489 / 2 Industrial Road
Kemptville, Ontario K0G 1J0
Phone: (613) 258-3800
Fax: (613) 258-7257
www.selectsirescanada.com

BEEF SPECIALISTS

LOCATE YOUR BEEF SPECIALIST USING
THE MAP BELOW.

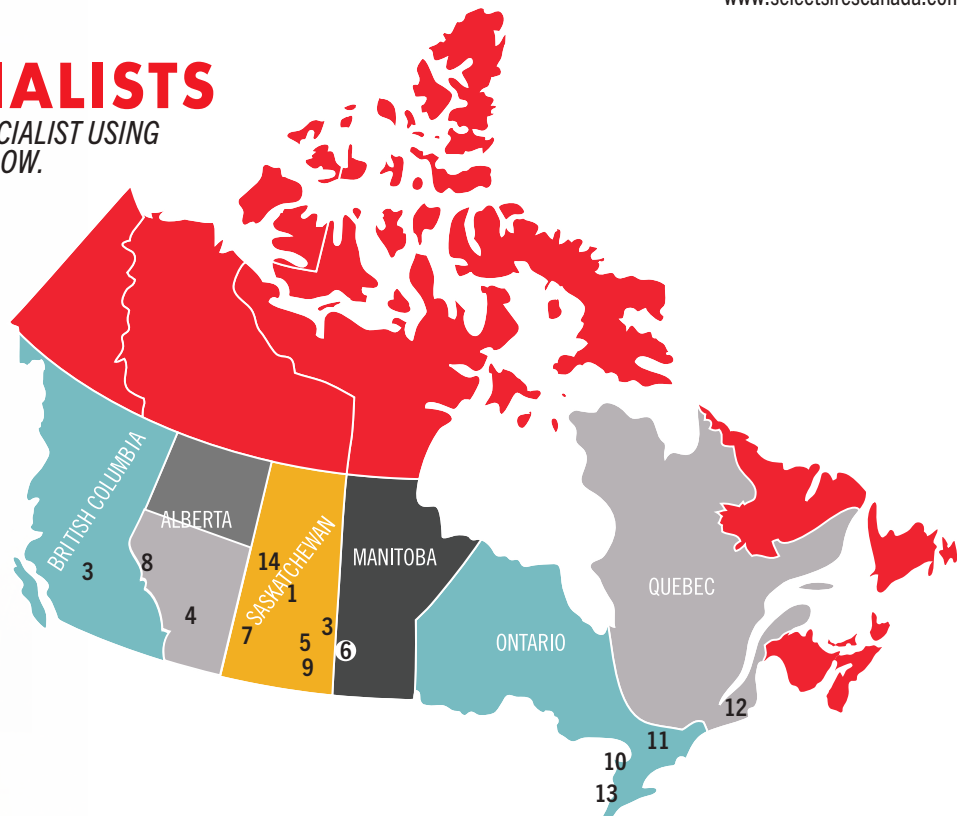

To Order Beef Semen:

Contact your local Select Sires representative or beef
specialist or visit www.selectsiresbeef.com or scan above.

To Order A.I. Certificates:

Visit www.selectsiresbeef.com, www.accelgen.com
or call (800) 251-3049. | Product of the USA



Select Sires, Inc.
11740 U.S. 42 North
Plain City, OH 43064-0143

PRESORTED STANDARD

U.S. POSTAGE

PAID

Minster, Ohio 45865

Permit No. 2



YOUR SUCCESS *Our Passion.*