2021 TOP HEALTH X-RAY MACHINE CATALOGUE

健康之光，始于口腔！

THE LIGHT OF HEALTH FOR YOUR TEETH!

whatsapp

wechat

Jiangxi Top HealthTechnology Co.,Ltd.

Tel: 0086 13979256068 (wechat whatsapp)

Add: ChuangXin Technology Park, NanHai Road,
Economic Development Zone, Jiujiang City,
Jiangxi Province, China

Email: tophealt01@hotmail.com

Company profile
公司简介

江西拓普健康科技有限公司，工厂坐落于美丽的庐山脚下长江之滨——历史文化名城九江市市中心，交通便利，信息快捷，为公司的发展提供了得天独厚的地理条件。公司主要经营和研发牙科X光机系列产品，以及销售其他牙科常用设备和材料，牙科文化产品，电子产品等等。

公司深切体会到产品质量和服务质量是企业的第一生命，也为此建立了完善的质量保证体系，公司正在建设健全的销售网络，产品已经远销欧洲、南亚、中东、南美、东南亚等几十个国家和地区。我公司具有一支精干的营销队伍和完善的售后服务体系，坚持以“质量第一，服务第一，信誉第一”的服务宗旨。

ABOUT US

Jiangxi Top Health Technology Co., Ltd, we located in Jiujiang City, on the foot of LuShan mountain and beside Yangtze River. It's a traditional city with long history and culture. We has been focusing on dental x ray machine, we design and sell kinds of dental x ray portable machines and other dental item.

Our company has strict control on products quality, we have our own laboratory and many engineers to develop our own machines. So we are able to service our customers all the time after they purchase our machine, 1 year warranty is not the end, we will give them technical support all the time, and also the parts and battery to instead.

To make your clinic easy, to make customer's teeth better, to make your smile more beautiful is our purpose all the time.

TOP001
Top Sales X ray machine

Specification

. Toshiba High-frequency Tube
. High frequency inverter technology
. Ultra-high capacity lithium battery
. One-click RVG digital mode conversion
. Boot self-checking report errors
. Humanized color LCD touch setting
. Temperature, voltage control
. Packing size: 35x16x25cm
. Gross weight: 4kgs
. Net weight: 2kgs

Power

100-220VAC
50-60Hz
1.2A

Rate of work

25.2VAC
2.0A
Output: 80w 22.2VDC

Battery

7800mAh
lithium
ultra-high capacity

Tube

60KV/1mA
can be controled

Working

frequency 20KHz
exposure 0.2-2.0s

X RAY MACHINE PORTABLE

More styles is coming

TOP C-10P

Tube Voltage: 70KV
Tube Current: 2mA
Focal Spot: 0.3MM
Total filtration: 1.3mmal
Power: DC 16.8V
Frequency; 80 KHz
Weight: 3.0KG

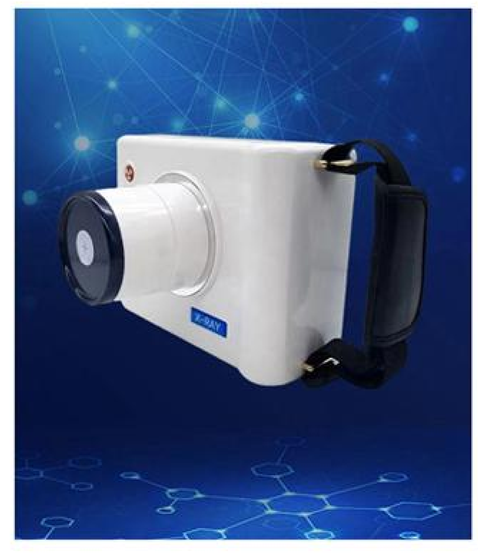

TOP C-03

Tobe Volatage: 60KV
Tube Current: 1.5mA
Focus Size: 0.8/0.4
Battery 5000mAh
Exposure Time: 0.2.5s
Focal Distance: 200mm
Weight: 2KG

TOP C-02

Tube Volatge: 60KV
Exposure time: 0.1-2s
Frequency: 30KHz
Tube focus: 0.3x0.3mm
Distance: 130mm
Battery: 6400mAh
Weight: 5KG
Color: Black, green, pink

TOP C-04

Tube Volatage: 60KV
Tube Current: 2mA
Focal Spot: 7mm
Heat Capacity: 4300J
Exposure Time: 0.05-1.35s
Weight: 3KG

X RAY MACHINE SERIES

TOP-C-05

Power Supply: 220v or 110v
Working time: 0.5-9.9s

TOP-C-06

Power Supply: 220v or 110v
Exposure time: 0.2-0.5s

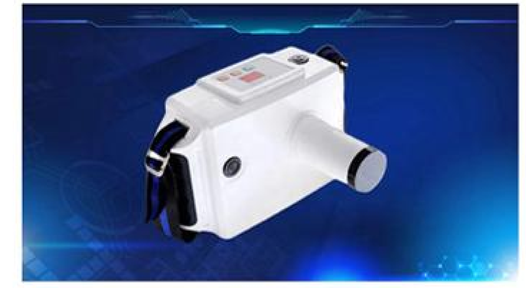

TOP-C-08

Tube voltage frequency: 30KHZ
Toshiba 0.3 micro-focus tube

TOP-C-08P

Tube Voltage: 60kV
Time Exposure: 1-9s

TOP-C-09

Tube Voltage: 60kV
Battery: 5000mAh

TOP-C-10

Tube Voltage: 70kV
Frequency: 80KHz

LK-A11

Dental Chair

LK-A14

LK-A13

LK-A14T TD

Dental chair

Left/Right Dental Chair

LK-A16T

Dental chair

Implant Dental Chair

LK-A10

Dental Chair Accessories

Accessories

All-in-one Endoscope

Top-mounted Instrument Tray

Touch Screen Instrument Tray

Dental Handpiece Kit

3 in 1 Kit

UDS-N2/N2L Ultrasonic Scaler

Electric Motor

LED.G/LED.Q Light Cure

Fiber Optic System

Selection Valve

Optional Color

Seamless PU Leather

Soft Leather (T)

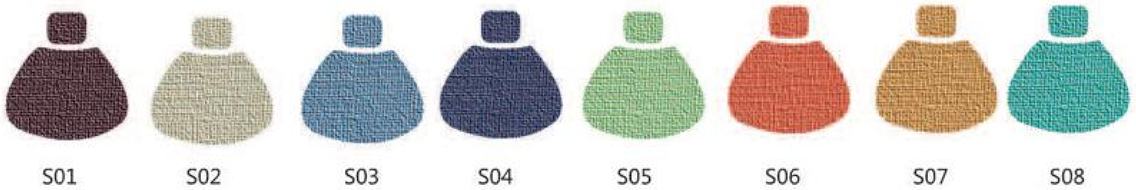

Installation Drawing

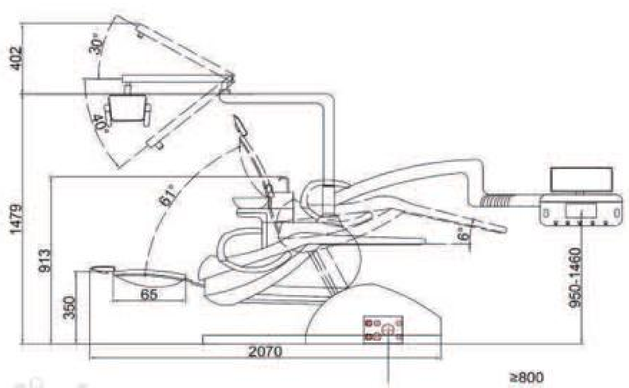

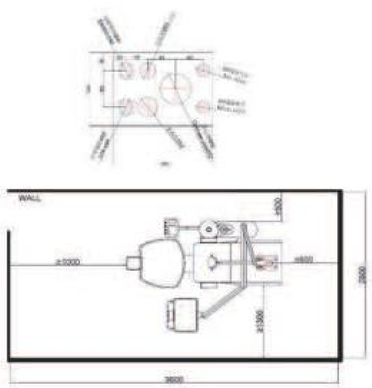

Portable Dental Unit

LK-A31

LK-A37

LK-A33

LK-A35

LK-A42

LK-A43A

LK-A44

Dental Air Compressor/Suction/Cabinet

LK-B21

LK-B23

Dental Cabinet

LK-A51

LK-A53

Dental Furniture

Dental X-ray Series

LK-C11

LK-C33

LK-C64

LK-C31

LK-C61

LK-C35

LK-C34

LK-C23

Sterilizing Series

LK-D31 5L

LK-D31-1 5L

LK-D32 2.5L

LK-D41

LK-D43-1

LK-D44

LK-D51

LK-D52

Handpiece Oil Spray Adapter

Teeth Whitening Series

LK-E41B

LK-E12B

LK-E11

LK-E41

LK-E21

LK-E21-2

LK-E44

Ultrasonic Scaler

LK-F11

LK-F12

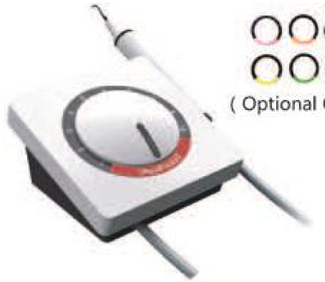

(Optional Color)

LK-F13

LK-F14

LK-F15B

Water Supply System

Teeth Whitening Series

LK-E104

LK-106A

LK-E105

LK-E107A

LK-E103C

LK-E101

LK-E102

LK-E52

LK-E53

Ultrasonic Scaler

LK-F41
Woodpecker N1/V1

LK-F42
Woodpecker N2/V2

LK-F43
Woodpecker N3/V3

for UDS and EMS

for DTE and Satelec

Cavity Preparation

Golden Tips

Spare Parts

DTE Handpiece

DTE Handpiece

Wrench

Ultrasurgery Tips

Niti U-Files

Light Cure/Endoscope Series

LK-G13

LK-G29

LK-G42

LK-G43

Woodpecker LED.G

Fiber Optic Tips

LK-I11 USB

LK-I21 Wifi

LK-I33

LK-I34 Touch Screen

LK-I23 Wifi

Amalgamator/Air Polisher/Implant

LK-H11

LK-H13

Amalgam Capsule

LK-L11

LK-L21

LK-L22

LK-L31

LK-L13

LK-L41

LK-U13

LK-U14

Saeshin Traus Optic

Endodontic Series

LK-J21

LK-J22

LK-J25

LK-J26

LK-J41

LK-J43

LK-J51

LK-J61

LK-J62

Endodontic Series

LK-J31

LK-J34

LK-J35

LK-J37A

LK-J37B

LK-J37C

LK-J37D

Dentsply X-Smart

NSK Endo Mate DT

Saeshin E-Cube

Micro Motor Unit

LK-K11

LK-K12

LK-K13

LK-K14

LK-K34

102/102L/108E

LK-K21

LK-K22

LK-K24

LK-K25

LK-K27

SDE-H35SP1/H37L1/M33Es

Dental Lab Series

LK-LB14

LK-LB15

LK-LB18

LK-LB19

LK-2000B

LK-YD

LK-B5

Articulator

Noritake EX-3

Ceramco3
Natural Enamel

Ceramco3
Dentine

Ceramco3
Crystal

Ceramco3
Base Paste/Paste Opaque

Dental Burs/Polishing Series

LK-P11

LK-P12

Burs Book (210pcs inside)

Kerr Carbide Burs

LK-P21

LK-P21-1

LK-P24

LK-P25

LK-P41

LK-P51

LK-P21-2

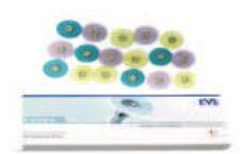

EVE Polishing Discs

LK-P41-1

Mandrels

LK-P21-3

Gutta Percha/Absorbent Paper Points

LK-R11

LK-R11M

LK-R12

LK-R13

Dental Bur Box

LK-P35 30 Holes Opening

LK-P32 30 Holes

LK-P34 72 Holes

LK-P33 60 Holes

LK-P36 35 Holes

B043 Endo Clean

B043C Endo Clean

S002C 44 Holes

S001E 72 Holes

Autoclavable Dental Burs Container

C008 Test Board

C024 Twin Block

B010 Measure Scale

B009A Span

B008

B009

LK-R14

LK-R14D

LK-R21

LK-R21M

Resin Teeth

LK-R51

LK-R61

LK-R62

Endo Files

Dentsply Rotary Protaper

Dentsply Protaper

Dentsply Protaper Gold

Dentsply Wave One

Dentsply K-File

Dentsply H-File

Dentsply K-Reamer

Dentsply Package

Dentsply Spreader

Dentsply K-Flexofile

Dentsply C+ File

Dentsply K-File NiTiflex

Dentsply Gates

Dentsply Largo

Dentsply Lentulo

Dentsply Short Barbed Nervbroach

Endo Files

Mani K-File

Mani H-File

Mani Reamer

Mani Spreader

Mani Flexile File

Mani K/H-File Reamer

Mani
Paste Carrier

Mani
Gates Drill

Mani
Peeso Reamer

Mani U-File

Mani Barbed Broaches
Mani Square Broaches

Mani Package

VDW MTwo

VDW MWire

Super Files V0-T3

Topmost Gold

Heat Activation

To&Fro

Dental Handpiece

LK-M22P

LK-M66

LK-M22P Plus

LK-M72

LK-M22P-2

LK-M72D

LK-M24P

LK-M72S

LK-M42

LK-M72W

LK-M63

LK-M72W-5

LK-M65

LK-M74

4 Holes LED Generator

6 Holes Fiber Optic

Spare Parts

Cartridge

Cartridge Repair Kit

Dental Handpiece

LK-N21

LK-N21 2018

LK-N31-1 Inner Channel

LK-N31/LK-N41

LK-N12P-1

20:1 Push

LK-N32-2 LED

1:5 Fiber Optic

Grey Kit Package

Blue Kit Package

Metal Kit Package

Dental Loupes/Operation Lamp

LK-T03

LK-T04

LK-T07

LK-T08

LK-T09

LK-T10

LK-T12

LK-T13

LK-T21