

# AVON

CAMPAIGN 12

+ SPECIAL  
OFFER

DETAILS INSIDE



## the OG of softness

A LEGEND MEETS A NEW GENERATION

irresistibly soft skin.



any hand cream\*

99¢

WITH \$30 PURCHASE OF  
SKIN SO SOFT\*\* pages 4-11.  
\$8 VALUE \*Original or Soft &  
Sensual, sold on pages 6-8.

\*\*Hand creams are excluded from the promotion.

# Nobody does soft better.

A multi-generational icon  
featuring our heritage signature oils.  
The same formula you love.  
Now in a new design.



## LEGENDARY HYDRATION SINCE 1961

ORIGINAL WITH JOJOBA OIL A botanical extract that mimics skin's natural oils. With vitamins and minerals to keep skin silky soft and smooth. Not just for baths. Locks in moisture during your shower. Softens damp skin after a shower.



### Bath Oil

Fresh herbal scent. 16.9 fl. oz.  
**110-499** reg. \$26

**~~\$28~~ \$14.99**

### Bonus-Size Bath Oil

Fresh herbal scent. 24.6 fl. oz.  
**116-540** reg. \$35

**~~\$27~~ \$19.99**

# SPECIAL OFFER + AN EXTRA 25% OFF

# The Original.

with 48 hours of  
moisturization



99%\* AGREED SKIN  
FELT DEEPLY MOISTURIZED,  
SOFTER AND SMOOTHER



\*Based on a consumer-perception study of 32 participants who used Bath Oil.

## MORE REASONS TO LOVE THE ORIGINAL

AS THE LEGEND GREW...so did the collection. Experience layers upon layers of hydration for skin that's irresistible to the touch.



### Body Lotion

24+ hours of moisturization.  
Fresh herbal scent.  
11.8 fl. oz. **116-645**  
reg. \$17

**\$13 \$9.49**

### Gelled Body Oil

Dries to a silky finish.  
Fresh herbal scent.  
6.76 fl. oz.  
**025-011**  
reg. \$17

**\$13 \$9.49**

### Beauty Bar Soap

Fresh herbal scent.  
3.17 oz. net wt.  
**562-744**  
reg. \$5

**\$4 \$2.99**

### Hand Cream

Fresh herbal scent. 3.4 fl. oz.  
**025-050**  
reg. \$8

**\$6 \$4.49**

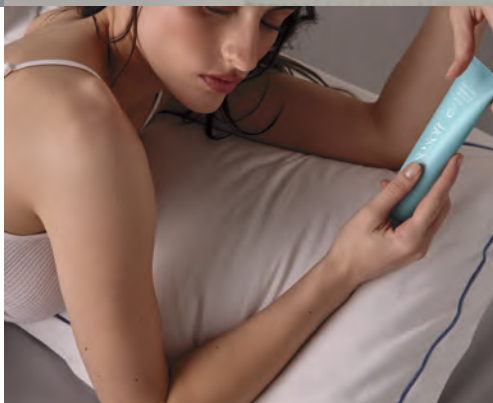

# SPECIAL OFFER + AN EXTRA 25% OFF

Details, page 2. Final prices as shown.

Layer on  
the softness.



## A SPICY FLORAL FAVORITE GETS A MAKEOVER

SOFT & SENSUAL, SAME FORMULA, NEW LOOK.

With argan oil, so precious it's called "liquid gold." Packed with vitamin E, it helps to visibly restore skin's luster and keep it sensually soft.



### Bath Oil

48 hours of moisturization.  
Use during or after bath or shower. 16.9 fl. oz.  
204-112 reg. \$26

~~\$28~~ **\$14.99**

### Bonus-Size Bath Oil

48 hours of moisturization.  
Use during or after bath or shower. 24.6 fl. oz.  
204-108 reg. \$35

~~\$27~~ **\$19.99**

### Body Lotion

24+ hours of moisturization.  
11.8 fl. oz.  
204-127 reg. \$17

~~\$13~~ **\$9.49**

### Beauty Bar Soap

Suitable for daily use on face, body and hands.  
3.17 oz. net wt.  
160-571 reg. \$5

~~\$4~~ **\$2.99**

### Hand Cream

Hands feel soft and moisturized. 3.4 fl. oz.  
160-610 reg. \$8

~~\$6~~ **\$4.49**

### Gelled Body Oil

Dries to a silky finish.  
6.76 fl. oz.  
160-237 reg. \$17

~~\$13~~ **\$9.49**

# SPECIAL OFFER + AN EXTRA 25% OFF

Details, page 2. Final prices as shown.

# Skin so Soft & Sensual.

with 48 hours  
of moisturization\*

99%\*\*  
AGREED  
SKIN LOOKED VIBRANT,  
NATURALLY RADIANT AND  
MORE SUPPLE



\*Bath Oils only. \*\*Based on a consumer-perception study of 32 participants who used Bath Oil.

**Original  
Bath Oil Spray**  
48 hours of  
moisturization.  
Locks in hydration.  
5 fl. oz. **743-226**  
reg. \$19  
**\$14 \$10.49**



Packaging may vary.

**Soft & Sensual  
Shower Gel**  
5 fl. oz. **914-710**  
reg. \$9  
**\$6 \$4.49**



**Original  
Shower Gel**  
5 fl. oz.  
**914-580**  
reg. \$9  
**\$6 \$4.49**



**Original  
Bonus-Size  
Shower Gel**  
Cleanses and  
hydrates.  
33.8 fl. oz.  
**433-444**  
reg. \$19  
**\$15 \$10.99**



**Soft & Sensual  
Bonus-Size  
Shower Gel**  
33.8 fl. oz.  
**018-142**  
reg. \$19  
**\$15 \$10.99**



**Original  
Bonus-Size  
Body Lotion**  
24+ hours of  
moisturization.  
33.8 fl. oz.  
**967-093**  
reg. \$26  
**\$20 \$14.99**



**Soft & Sensual  
Bonus-Size  
Body Lotion**  
24+ hours of  
moisturization.  
33.8 fl. oz.  
**746-210**  
reg. \$26  
**\$20 \$14.99**



**SPECIAL OFFER**  
Details, page 2.

# Shake. Spray. Soften.

A refreshing kiss of glowing hydration for a new era of softness.



**NEW**

## LIMITED EDITION

### Skin So Soft Bi-Phase Oil Mist

Double-action oil mist blends nourishing oils with a refreshing antioxidant serum, in an ultrafine spray for a veil of all-over hydration. Instantly leaves skin looking soft, silky and radiant. Each, 4 fl. oz.

#### Original

With jojoba oil.  
Fresh herbal scent  
**202-947**

#### Soft & Sensual

With argan oil.  
Warm spicy floral  
scent. **207-092**

reg. \$24

**\$18 \$13.49 each**

## NOURISHING OILS

**Grape Seed Oil** With vitamin E, it's lightweight, fast-absorbing and helps soften with a non-greasy feel.

**Rapeseed Oil** Rich in omega 3 and 6 fatty acids, it helps support moisture barrier for a silky-smooth feel.

**Carrot Seed Oil** Packed with antioxidants, it helps visibly even skin tone and enhance skin's natural radiance.

**+ AN EXTRA 25% OFF** Final prices as shown.

**SKIN SO SOFT  
PURE NATURE HAIR COLLECTION**

Sustainable\* packaging  
Eucalyptus mint scent

**Nourishing Shampoo**

With panthenol, known to help moisturize, and citric acid, known to help balance the pH level of the scalp. 12 fl. oz. **290-074** reg. \$23

**\$18 \$9.99**

**Nourishing Conditioner**

With panthenol, known to help moisturize and visibly improve elasticity. Hair looks smooth, healthy and shiny. 12 fl. oz. **290-089** reg. \$23

**\$18 \$9.99**

**Intense Nourishing  
Hair Mask**

With panthenol, known to help moisturize and visibly improve elasticity. Hair looks smoother and stronger. 8 fl. oz. **290-131** reg. \$23

**\$18 \$9.99**



\*Shampoo and Conditioner bottles: 95% post-consumer recycled material, excluding cap. Hair Mask tube: 55% post-consumer recycled material, excluding cap.

**Pure Nature  
Body Revitalizing  
Shower Gel**

Richly lathering gel. 12 fl. oz. **415-170** reg. \$22

**\$17 \$9.99**

Bottle made from 95% post-consumer recycled material, excluding cap.



**Pure Nature  
Body Revitalizing  
In-Shower Body Lotion**

Hydrating and softening lotion. Apply onto wet skin after shower or bath. 8 fl. oz. **633-857** reg. \$22

**\$17 \$9.99**

Tube made from 55% post-consumer recycled material, excluding cap.



**GET AN EXTRA**

**Radiant Moisture Replenishing Hand Cream**

3.4 fl. oz.  
776-561  
reg. \$8

**\$6 \$4.49**



**Fresh & Smooth Meadowfoam Facial Hair Removal Cream**

Dermatologically tested. 1 fl. oz.  
562-543  
reg. \$13

**\$10 \$7.49**



**Fresh & Smooth Body Hair Removal Cream**

4.2 fl. oz.  
562-467  
reg. \$10

**\$8 \$5.99**



**Calming Lavender Body & Bath Oil**  
Antioxidant-infused with a luxe blend of lavender and chamomile essential oils, plus jasmine extract. Skin feels so soft and supple.  
11.8 fl. oz. 511-354  
reg. \$32

**\$25 \$13.99**



**Comforting Shea Bath Oil**

With shea butter and oil. Vanilla, sandalwood and musk scent.  
16.9 fl. oz. 015-071  
reg. \$24

**\$18 \$13.49**



**Radiant Moisture Bonus-Size Bath Oil**  
48-hour moisturization. Hydrates during or after bath or shower.  
24.6 fl. oz. 059-497  
reg. \$35

**\$27 \$19.99**

## Skin So Soft +

Advanced bath and body collections with luxurious oils infused with high-performance skin care ingredients for powerful results.

### Facial Bar

With collagen and goat milk. Deeply hydrates. 3.1 oz. net wt.

160-916

reg. \$6

**\$5 \$3.49**



### Body Lotion

With squalane, panthenol, niacinamide and sea buckthorn oil, it helps visibly boost elasticity, improve skin tone and lock in lasting moisture—leaving your skin looking soft, smooth, plump and radiant. 48-hour hydration! Light floral scent.

11.8 fl. oz. **084-129**

reg. \$28

**\$16 \$11.99**

### Shower Gel

Hydrating and refreshing, it contains nourishing soybean and pomegranate-seed oils for the look of soft, silky-smooth and radiant skin. Light floral scent.

8 fl. oz. **082-680**

reg. \$23

**\$15 \$10.99**

### Bath & Body Oil

48-hour hydration! With squalane to help keep skin looking soft and supple, plus soybean and sea buckthorn oils to help visibly boost radiance and even tone for a healthy-looking, luminous glow. Apply during or after bath or shower.

Light floral scent.

11.8 fl. oz. **087-329**

reg. \$38

**\$22 \$16.49**

Skin So Soft +

# Firm Up

WITH COLLAGEN PEPTIDE

Introducing the latest collection, formulated to help visibly plump skin and restore firmness and resilience while deeply hydrating.



## COLLAGEN AMINO ACIDS

Help improve skin elasticity and maintain firmness.

## ALOE LEAF EXTRACT

Helps soothe and hydrate skin.

Formulated without mineral oils, sulfates and parabens.

**25% OFF** Final prices as shown.

Skin So Soft +  
**HYDROPLENISH**  
with hyaluronic acid

**Body Lotion**

48-hour moisturization. Replenishing body lotion with hyaluronic acid and panthenol to help boost hydration and visibly restore skin's natural glow. Soft floral scent. 11.8 fl. oz. **764-160** reg. \$28

~~\$16~~ **\$11.99**

**Shower Gel**

With sunflower seed oil and cupuacu butter to soften and smooth while it helps to boost hydration and restore skin's natural glow. Soft floral scent. 8 fl. oz. **763-967** reg. \$23

~~\$15~~ **\$10.99**

**Body Scrub**

Exfoliating body scrub with sunflower seed oil and cupuacu butter to soften and smooth while it helps to boost hydration and restore skin's natural glow. Soft floral scent. 8.2 oz. net wt. **763-857** reg. \$25

~~\$15~~ **\$10.99**

**Bath & Body Oil**

48-hour moisturization. With hyaluronic acid, sunflower seed oil and cupuacu butter to boost hydration and help skin look dewy with a natural glow. Soft floral scent. 11.8 fl. oz. **763-971** reg. \$38

~~\$22~~ **\$16.49**



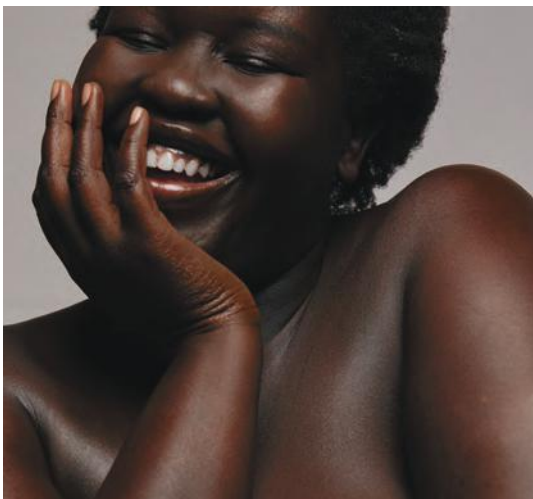

**Skin So Soft +  
RADIANT RENEW**  
with retinol



**Shower Gel**

Infused with argan oil, an abundant source of fatty acids, antioxidants and vitamin E, to help skin feel softer, smoother and rejuvenated. Fresh green floral scent. 8 fl. oz. **051-458** reg. \$23

**\$15 \$10.99**

**Body Lotion**

48-hour moisturization! With intensely hydrating hyaluronic acid. Skin looks softer, smoother, plumper and more radiant. Fresh green floral scent. 11.8 fl. oz. **051-974** reg. \$28

**\$16 \$11.99**

**Bath & Body Oil**

48-hour hydration! With squalane to help boost moisturization. Skin looks smooth with a radiant glow. Apply during or after a bath or shower. Fresh green floral scent. 11.8 fl. oz. **051-955** reg. \$38

**\$22 \$16.49**

**Facial Bar**

With retinol and vitamin C. Helps visibly even tone, brighten and enhance skin clarity. 3.1 oz. net wt. **160-639** reg. \$6

**\$5 \$3.49**



**25% OFF** Final prices as shown.

**Moisture Therapy  
Intensive Healing & Repair  
All Over Rescue Balm Stick**

24-hour moisturization in a convenient, mess-free, glide-on stick. Fragrance-free. Apply anywhere on body, face and even lips. Great on the go. .63 oz. net wt. 470-004 reg. \$20

~~\$15~~ **\$10.99**



**Moisture Therapy  
Intensive Healing & Repair  
All Over Rescue Balm**

24-hour moisturization for extra-dry skin. With soothing and smoothing avocado oil and shea butter. Apply anywhere on body, face and even lips to seal in moisture. Fragrance-free. 2.5 fl. oz. 419-840 reg. \$15

~~\$12~~ **\$8.99**

**Moisture Therapy  
Intensive Healing & Repair  
Moisturizing  
Lip Balm**

.14 oz. net wt. 562-869 reg. \$4

~~\$3~~

**\$1.99**



**Moisture Therapy  
Intensive Healing & Repair  
Extra Strength Cream**

24-hour moisturization. Fragrance-free. 5.3 oz. net wt. 224-982 reg. \$10

~~\$7.50~~

**\$5.49**



**NEW**

**Moisture Therapy  
Intensive Healing & Repair  
Silicone Glove Hand Cream**

For normal to dry skin. Creates invisible "glove" that locks in moisture through hand washings. With vitamin E and almond oil. Delicately scented. 3.4 fl. oz. 562-907 reg. \$8

**\$6**



**Moisture Therapy  
Intensive Healing & Repair  
Hand Cream**

For extremely dry skin. Moisturizes through hand washings. Fragrance-free. 4.2 fl. oz. 845-982 reg. \$8

**\$6**

**\$4.49**



# need more? get more... with bonus-size lotions.

**Moisture Therapy  
Bonus-Size Body Lotion**  
Each, 33.8 fl. oz. reg. \$26  
**\$20 \$14.99 each**

**Intensive Healing & Repair  
Bonus-Size Body Lotion**  
72-hour moisture for  
extra-dry skin.  
Fragrance-free.  
**487-283**

**Daily Skin Defense  
Bonus-Size Body Lotion**  
Helps restore moisture  
to everyday dry skin.  
**725-793**

**Calming Relief  
Bonus-Size Body Lotion**  
Soothes and relieves  
dry, itchy skin.  
Fragrance-free.  
**639-802**



**25% OFF** on selected items. Final prices as shown.

Introducing the  
**Fem Bliss Collection.**

Empowering women  
to feel freshly clean,  
comfortable, cared  
for and confident  
in their own skin.

Pure bliss for  
every part of you.

**FOR PITS, PRIVATES  
AND MORE**



**72 hours of freshness\***



**new**

**Fem Bliss Full Body Cream Deodorant**

With a refreshing cucumber scent, this lightweight, non-greasy cream dries clear and helps eliminate odors. Contains panthenol and vitamin E. Formulated without aluminum, dyes, parabens and phthalates. 3 fl. oz. **649-010**  
reg. \$24

**\$18 \$13.49**

**Fem Bliss Foaming Feminine Wash**

Aloe-based, pH-balanced, clean moisturizing body wash helps eliminate odors. Formulated without BPA, parabens, phthalates, synthetic dyes and fragrances, alcohol and animal-derived ingredients. 5 fl. oz. **648-550**  
reg. \$24

**\$18 \$13.49**

\*With use of Fem Bliss Full Body Cream Deodorant.

**GET AN EXTRA**

# Hit Pause.

Look and feel your best through perimenopause and menopause. A cooling rose-scented collection formulated with Superfood Amla Berry Extract.

new

**Hit Pause Neck & Chest Serum**  
 Crepey skin on your neck and décolleté? This hydrating and smoothing solution helps diminish dryness and sagging. With rose water, hyaluronic acid and niacinamide. Skin looks firmer, more toned and more radiant over time. Cooling and massaging roller applicator helps optimize absorption.  
 1.7 fl. oz. **646-910**  
 reg. \$30  
~~\$23~~ **\$16.99**



**Hit Pause All Over Cooling Mist**  
 Instant cooling refreshment for face or body to energize and hydrate. Spray anytime. 3.4 fl. oz. **264-336**  
 reg. \$25  
~~\$20~~ **\$14.99**

**Hit Pause Hydrating Body Cream**  
 Lightweight, fast-absorbing moisturizer with panthenol to help soothe skin and combat dryness, boost elasticity and reduce the appearance of crepiness. 6.7 fl. oz. **263-990** reg. \$22  
~~\$17~~ **\$12.49**

**Hit Pause Refreshing Wipes**  
 Pre-moistened towelettes remove sweat and dirt from face, hands and body. No water or rinsing needed. Safe for external down-there places, armpits or anywhere you need to refresh. Rose scent. 30 wipes. **264-264** reg. \$13  
~~\$10~~ **\$7.49**

**25% OFF** Final prices as shown.

**Senses Bubble Bath**

24 baths in every bottle. Each, 24 fl. oz. reg. \$16

~~\$13~~ **\$9.49 each**



Cherry Blossom  
929-211

Vanilla Cream  
875-669

Cucumber Melon  
688-950

Sensitive Skin  
875-400

Lavender Garden  
381-799



**Senses Lip Balm**  
Strawberry.

.14 oz. net wt. ~~554-219~~ reg. \$4

~~\$3~~ **\$1.99**



**Senses Lip Balm**  
Cherry.

.14 oz. net wt. ~~554-223~~ reg. \$4

~~\$3~~ **\$1.99**

**Senses Shower Gel**

Each, 5 fl. oz. reg. \$8

~~\$6~~ **\$4.49 each**



Blushing  
Cherry Blossom  
921-847

Silky Vanilla  
248-140

Fresh Cucumber  
& Melon  
400-716

Juicy Pomegranate  
& Mango  
248-155

NEW! LIMITED EDITION



**SENSES  
COPACABANA COCONUT**

Rich and refreshing.  
Coconut-fragranced.

**Bubble Bath**

Up to 24 baths per bottle.  
24 fl. oz. **220-566**  
reg. \$18

**\$14 \$10.49**

**Whipped Body Butter**

With moisturizing shea butter, it leaves skin feeling deliciously smooth and delicately scented.  
6 oz. net wt. **220-676**  
reg. \$21

**\$16 \$11.99**

All are dermatologically tested. Bubble baths are formulated without sulfates, parabens, phthalates, silicone and mineral oil.



**SENSES  
MANGO SAMBA SPLASH**

Fruity and juicy.  
Mango-fragranced.

**Bubble Bath**

Up to 24 baths per bottle.  
24 fl. oz. **220-642** reg. \$18

**\$14 \$10.49**

**Whipped Body Butter**

With moisturizing shea butter, it leaves skin feeling deliciously smooth and delicately scented.  
6 oz. net wt. **220-695** reg. \$21

**\$16 \$11.99**

soak in the  
**Vibes**

**25% OFF** Final prices as shown.



## HEALTHIER-LOOKING HAIR starts at the scalp

Get to the root of visibly stronger strands with targeted essentials that refresh and nourish the scalp.



Use Detox Water before shampoo to help exfoliate.



Use Rosemary Mint Strengthening Shampoo.



Apply Oil in Serum directly to scalp, after shampoo/conditioner.

introducing

## ORGANIST Rosemary Mint + Biotin

**NEW**

## Scalp Exfoliating Detox Water

Use before shampoo to help gently exfoliate flakes, soothe dryness, clear excess oils and rejuvenate roots to reveal a cleaner and more balanced scalp environment for healthier-looking hair. Keeps scalp looking and feeling fresh and non-greasy. 8.11 fl. oz.

197-970 reg. \$22

~~\$17~~ \$12.49

99%\*

said product improved greasiness/oiliness in the scalp.

**NEW**

## Scalp Fortifying Oil in Serum

The exfoliating serum helps clear buildup and increase absorption of moisturizing and nourishing oil drops within the serum. Together they help fortify the scalp so it feels more balanced and refreshed, and hair looks healthier and more resilient.

2 fl. oz. 185-339 reg. \$33

~~\$25~~ \$18.49

In 2 weeks improved scalp hydration over

105%\*\*

\*Based on those who expressed an opinion in a consumer-perception study.

\*\*Based on a clinical test.

Organist Rosemary + Mint | *strengthening*

**Rosemary Mint Body Wash**

Formulated with AHA/BHA/PHA and panthenol. 16.9 fl. oz.

544-446 reg. \$22

**\$17**

**\$12.49**



**Rosemary Mint with Biotin Dry Shampoo**

Easy-to-use, mess-free puff applicator. Fast-acting formula with a blend of rosemary, mint and biotin absorbs excess oil on scalp and at roots. Hair looks clean and fresh between washes.

Perfect on the go!

Formulated without sulfates and parabens.

0.28 fl. oz.

078-787

reg. \$25

**\$20**

**\$14.99**



**Strengthening Conditioner**

With rosemary and biotin, to help to keep your scalp and hair looking healthy. Refreshing, cooling peppermint helps scalp feel revitalized so strands feel stronger and hair looks thicker.

16.9 fl. oz. 542-993 reg. \$22

**\$17 \$12.49**



# fine strands need to feel stronger?

locks look fuller and feel reinforced  
with rosemary

## Gua Sha Scalp Massager

For scalp, neck and body. Helps improve circulation for visibly strong, healthy hair. 100% wood.

542-960 reg. \$25

**\$28 \$14.99**

## Scalp Strengthening Tonic

With rosemary, mint, biotin, caffeine. Scalp feels revitalized, cooled. Hair looks thicker, stronger. 5 fl. oz.

544-427 reg. \$25

**\$28 \$14.99**

## Strengthening Shampoo

With rosemary and biotin, to help to keep your scalp and hair looking healthy. Refreshing, cooling peppermint helps scalp feel revitalized so strands feel stronger and hair looks thicker. 16.9 fl. oz.

542-974 reg. \$22

**\$17 \$12.49**

## Hair Strengthening Oil

2-in-1 daily-use oil for hair and scalp.

With essential oils, 99% derived from plants, plus biotin. Rosemary and mint blend. Hair feels fortified, nourished and refreshed. 2 fl. oz.

542-845 reg. \$25

**\$28 \$14.99**



**25% OFF** Final prices as shown.

Organist Coconut + Peptides | *curl-defining*

# dry, curly, coily hair?

hydrate, detangle and smooth with coconut

## All-in-One Leave-in Conditioner

Lightweight spray instantly helps detangle. Helps control frizz and flyaways. Helps enhance silky shine and manageability. Helps hair feel less prone to breakage. Curls look defined. For all hair types. 5 fl. oz.

756-385 reg. \$21

~~\$16~~ **\$11.99**

## Deep Conditioning Hair Mask

Nutrient-rich formula helps visibly reduce breakage, tame frizz, strengthen strands and add luster. Curls look defined and bouncy. Hair looks smoother, shinier, healthier. 7.7 fl. oz.

756-586 reg. \$21

~~\$16~~ **\$11.99**



\*Results achieved using Organist with Coconut + Peptides All-in-One Leave-in Conditioner.



Organist **Algae** | *replenishing*

# frizzies and split ends?

quench dry, frizzy strands and help mend split ends with kelp and seaweed complex

## Moisture Shampoo

Lightweight jelly formula deeply hydrates. Helps tame frizz and visibly reduce split ends for a polished look. Refreshes scalp. 16.9 fl. oz. **286-410** reg. \$22

**\$17 \$12.49**

## Deep Moisture Hair Mask

Deep moisture and frizz control. Perfect for dry hair. Intensely hydrates with hyaluronic acid. Infused with hair-nourishing Hydro Green Pearls that dissolve on contact. 6.7 fl. oz. **286-462** reg. \$21

**\$16 \$11.99**

## Jelly Body Wash

Hydro Green Pearls dissolve on contact to help hydrate as it cleanses. Softens and refreshes the look of dry, dull skin for a healthy-looking glow. 16.9 fl. oz. **286-520** reg. \$22

**\$17 \$12.49**

## Whipped Body Cream

Helps deliver intense, lasting moisture for soft skin and a youthful-looking glow. Enriched with 10% squalane to help support skin's moisture barrier and visibly boost elasticity. 4.5 fl. oz. **286-591** reg. \$22

**\$17 \$12.49**



**25% OFF** Final prices as shown.

Organist Rice Water | *nourishing*

# dry, damaged hair?

add moisture for healthy-looking shine



AVON  
**ORGANIST**  
RICE WATER  
EAU DE RIZ  
— BLEND / MÉLANGE —  
**DAMAGE CARE  
SHAMPOO**  
—  
**SHAMPOOING  
SOIN RÉPARATEUR**  
FOR DRY, DAMAGED HAIR  
POUR CHEVEUX SECS ET ABÎMÉS  
500 mL / 16.9 fl. oz. U.S.



AVON  
**ORGANIST**  
RICE WATER  
EAU DE RIZ  
— BLEND / MÉLANGE —  
**DAMAGE CARE  
TREATMENT**  
—  
**TRAITEMENT  
RÉPARATEUR**  
FOR DRY, DAMAGED HAIR  
POUR CHEVEUX SECS  
ET ABÎMÉS  
200 mL / 6.7 fl. oz. U.S.



AVON  
**ORGANIST**  
RICE WATER  
EAU DE RIZ  
**MOISTURE REPLENISH  
HAIR MIST**  
**BRUME CHEVEUX  
HYDRATANTE**  
FOR DRY DAMAGED HAIR  
POUR CHEVEUX SECS ET  
ENDOMMAGÉS  
80 mL / 2.7 fl. oz. U.S.

jasmine  
and  
freesia  
scent

- a time-honored Asian beauty secret
- rich in amino acids, vitamins B and E and minerals
- helps reduce breakage and split ends to smooth hair, and improve shine and manageability

add moisture to dry, damaged hair for a healthy-looking shine

#### Damage Care Shampoo

With biotin, ceramide, protein and 17 amino acids to deeply nourish each strand, restoring strength and resilience. Enriching rice water helps transform dry hair into a silky mane. 16.9 fl. oz. **381-803** reg. \$22

**\$17 \$12.49**

#### Damage Care Treatment

Perfect for hair in need of hydration and repair. Biotin, protein and 17 amino acids help nourish each strand from within. Hyaluronic acid and collagen help smooth hair for resilience and softness. 6.7 fl. oz. **381-860** reg. \$22

**\$17 \$12.49**

nourish + hydrate hair with an uplifting fragrance mist

#### Moisture Replenish Hair Mist

Two-layer mist: a hydrating essence plus five plant oils, including jojoba and argan oils, for deep moisturization. Rice water, biotin, ceramide, protein and amino acids help revitalize, nourish and soften dry, damaged hair. Shake well before use. Use on damp or dry hair. Fresh floral scent. 2.7 fl. oz. **381-985** reg. \$25

**\$20 \$14.99**

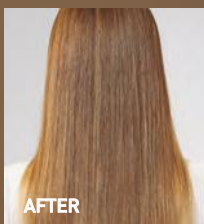

Images show results using Organist Rice Water Moisture Replenish Hair Mist as directed. Mist was applied multiple times on dry hair. Minimal styling for consistency. Results may vary.



#### Organist Botanical Castile Soap Lavender Oil & Vitamin E

With ingredients to help skin feel refreshed and promote a relaxing experience. Calming lavender scent. 16.2 fl. oz. **048-398** reg. \$19

**\$15 \$10.99**



#### Organist Botanical Castile Soap Rose Water & Hyaluronic Acid

Low-pH formula helps replenish soothing moisture. Crisp floral scent. 16.2 fl. oz. **348-100** reg. \$19

**\$15 \$10.99**

**25% OFF** Final prices as shown.

Introducing  
**Schick Hydro Silk**  
 Super-easy  
 hair removal for  
 sensitive skin

❖ **Targeted Waxing Strips**

Ready to use—no warming needed. See longer-lasting results.\* With seaweed extract. Dermatologist-tested. For sensitive skin. Ideal size for brow, upper lip or bikini areas.

- Includes:
- 20 small and 20 medium pre-filled wax strips
  - 4 finishing wipes with almond oil

**609-102** reg. \$15

**\$12**



❖ **2-in-1 Hair Removal Cream**

Helps to minimize ingrown hairs. Suitable for sensitive skin. Safe for use on legs, arms and underarms, and as a bikini hair removal cream for pubic area. Fresh, clean scent.

With vitamin E.

Includes:

- 8.4 oz. body hair removal cream
- 1 spatula

**609-356**

reg. \$15

**\$12 \$9.99**



❖ **Sugar Wax Roller**

Glides on easily. See longer-lasting results.\* With calendula oil. Gentle on sensitive-skin areas, like body hair and pubic hair. Water-rinsable. Dermatologist-tested.

Includes:

- 2 post-wax soothing serum sachets
- 5.1 oz. sugar wax roller

- 10 reusable strips

**608-986** reg. \$15

**\$12**



❖ **Ultra Sensitive 5-Blade Disposable Razor**

Five Curve Sensing® blades. With Hydra-Boost Serum®, aloe and chamomile. Hydrates skin up to two hours after shaving. Dermatologist-tested. Skin-protection coating on blades and skin guards. Curved handle allows razor head to stay elevated to keep razor dry. Each razor lasts up to 32 days.\*

- Includes:
- 2 women's disposable razors

**608-880** reg. \$11

**\$9**



Schick free mail-back recycling program ([www.edgewellrecycling.com](http://www.edgewellrecycling.com)).

\*Based on shaving 2x/week.

❖ **Sugar Wax Wand**

Warms in hot water in minutes. Water-rinsable. Precision tip for sideburns, upper lip and brows. With calendula oil. Dermatologist-tested. For sensitive skin.

Includes:

- 4 post-wax soothing serum sachets
- 0.7 oz. sugar wax wand
- 1 precision stick
- 20 reusable strips

**614-146**

reg. \$15

**\$12**



**Himalaya Pink Salt Intensive Whitening Toothbrush (Large)**

Bristles infused with Himalayan pink salt for cleansing and gentle brightening. Large brush. High-tension bristles penetrate narrow gaps. **035-812** reg. \$9

~~\$6.59~~ **\$4.49**



**Himalaya Pink Salt Intensive Whitening Toothpaste (with Fluoride)**

Clinically tested to whiten teeth in one week. 24-hour stain resistance. With sodium fluoride to help strengthen enamel. Pink paste. Spearmint flavor. 4.2 oz. net wt. **382-283** reg. \$17

~~\$12.99~~ **\$9.49**



**Himalaya Pink Salt Whitening Toothbrush (Medium)**

Bristles infused with Himalayan pink salt for cleansing and gentle brightening. Medium-sized brush. High-tension bristles penetrate narrow gaps. **729-359** reg. \$8

~~\$5.59~~ **\$4.49**



**Himalaya Pink Salt Whitening Natural Salt Toothpaste (Fluoride-Free)**

Helps reduce plaque, whiten teeth and freshen breath. Contains essential minerals and bifidus essences. Pink gel. Spearmint flavor. 3.9 oz. net wt. **943-112** reg. \$12

~~\$8.79~~ **\$6.49**

Formulated without parabens, gluten and triclosan.



Best of K-Beauty

**Himalaya Pink Salt Purple Whitening Toothbrush**

Purple color fades as bristles wear, as a reminder to replace. Clinically tested to remove 4X more interdental plaque.\* Bristles with 2X the elasticity clean narrow gaps between teeth and gum line. **383-165** reg. \$9

~~\$6.59~~ **\$4.49**

\*Compared to LG H&H regular toothbrush with soft bristles.



**Himalaya Pink Salt Purple Color Corrector + Intensive Whitening Toothpaste (with Fluoride)**

Advanced purple color-correcting paste. Clinically tested to reduce yellow stains after one use. Visibly whiter teeth in one week. 24-hour stain resistance. Vanilla mint flavor. 3.5 oz. net wt. **383-624** reg. \$17

~~\$12.99~~ **\$9.49**

Formulated without parabens, gluten, phthalates and triclosan.



**GET AN EXTRA 25% OFF**

Final prices as shown (page 33).

# GET LOST, ROOTS!

Touch up gray in seconds and extend time between salon visits. Instantly covers roots and even bare spots for a fuller look.

## Root Touch-Up

With scalp-nourishing black bean and ginseng. Built-in mirror. Travel-ready. Each, .25 oz. net wt. reg. \$20

**\$12 \$8.99 each**



Reddish Brown  
243-627



Light Brown  
244-642



Dark Brown  
245-213



Black  
245-251



Results are simulated.



SPONGE TIP  
APPLICATOR

MIRROR

## BRUSH UP ON STYLING

Avon  
Compact Hairbrush  
504-743 reg. \$12  
**\$9 \$6.49**

Avon  
Detangling Comb  
504-820 reg. \$9  
**\$6.50 \$4.49**

Avon  
Blow-Dry  
Round Hairbrush  
504-800 reg. \$20  
**\$16 \$11.99**

Avon  
Detangling Hairbrush  
504-815 reg. \$14  
**\$11 \$7.99**



**Perfumed Liquid Deodorant**  
Soft floral scent. Aluminum-free.  
Fast-drying. Easy fingertip application.  
2 fl. oz. **889-915** reg. \$10  
**\$7.50 \$5.49**



**Exfoliation Mitt**  
Microfiber jacquard, with nylon/spandex cuff.  
**439-734** reg. \$14  
**\$11 \$7.99**

**25% OFF** Final prices as shown.

save  
your  
soles



**Foot Works  
Arthritis Achy Foot  
and Muscle Cream**  
Contains glucosamine  
and chondroitin.  
2.5 fl. oz. **208-400**  
reg. \$12

~~\$9.50~~ **\$6.99**

**GET AN EXTRA**

**Foot Works  
Maximum Strength  
Cracked Heel Cream**

Transforms the look and feel of dry, cracked heels.

2.5 fl. oz.

**086-762**  
reg. \$12

**\$9.50**  
**\$6.99**



**Foot Works  
Intensive  
Callus Cream**

Softens and moisturizes dry, rough skin.

3.2 oz. net wt.

**851-310**  
reg. \$12

**\$9.50**  
**\$6.99**



**Foot Works  
Intensive Moisture  
Foot Cream**

Suitable for diabetics.

2.5 fl. oz.

**069-016**  
reg. \$12

**\$9.50**  
**\$6.99**



**Foot Works  
Pedicure Tool**

**592-712**  
reg. \$12

**\$9.50**  
**\$6.99**

- 4 in 1:
- Fine-grain file
  - Metal file
  - Pumice
  - Brush



**Foot Works  
Pedicure Kit**

Case, 3½" L x 4¾" W.

**121-029**  
reg. \$17

**\$13 \$9.49**

Kit includes:

- Cuticle pusher
- Scissors
- Small nail file
- Toenail clipper
- Nail clipper



**25% OFF** Final prices as shown.

# make the great outdoors yours



Our DEET-free repellents protect without chemicals that feel harsh on skin. Bug Guard repels deer ticks that may carry and transmit Lyme disease.



## BUG GUARD PLUS PICARIDIN

### Aerosol Spray

4 oz. net wt. 315-243  
reg. \$25

**\$20 \$14.99**

### Family-Size Pump Spray

8 fl. oz. 163-198  
reg. \$25.50

**\$20 \$14.99**

### Pump Spray

4 fl. oz. 324-775  
reg. \$19.25

**\$14 \$10.49**

### Towelettes

Each, 9" L x 5½" W, .3 fl. oz.  
269-562 reg. \$17

**\$13 \$9.49 pack of 8**

Keep products out of reach of children. Must be applied by an adult.  
Read and follow label directions and precautions.

GET AN EXTRA



**Bug Guard Plus  
IR3535® Expedition  
Aerosol Spray SPF 28**  
Repels mosquitoes that may transmit West Nile virus for 8 hours. Repels deer ticks for 12 hours.  
4 oz. net wt.  
521-370  
reg. \$25  
**\$20 \$14.99**



**Bug Guard Plus  
IR3535® Expedition  
Pump Spray SPF 30**  
Repels mosquitoes for 8 hours, deer ticks for 10 hours. 4 fl. oz.  
161-271  
reg. \$25.25  
**\$20 \$14.99**



**Bug Guard Plus  
IR3535® Gentle Breeze  
SPF 30 Lotion**  
4.2 fl. oz.  
525-452  
reg. \$25  
**\$20 \$14.99**



**Bug Guard Plus  
Anti-Itch Spray**  
Provides temporary itch relief from insect bites. Does not repel insects. Use as directed. 2 fl. oz.  
161-090  
reg. \$15  
**\$11 \$7.99**



**25% OFF** Final prices as shown.



**CLEANSER**

**100%**  
said their pores are  
visibly refined\*



**MOISTURE GEL CREAM**

**100%**  
said their skin's  
overall texture is  
visibly improved  
after just 1 use\*\*

\*Based on a consumer-perception study of 32 people, after 1 week of use.  
\*\*Based on a consumer-perception study of 31 people.

ANEW BARE Visibly clearer skin. Confidently yours.

SKIN CARE

# BALANCED SKIN starts here



**NEW**

## Daily Gel Cleanser

Helps remove excess oil. With glycolic acid to visibly improve skin texture and refine pores for a smoother, clearer-looking complexion. Use daily. 5 fl. oz. **539-091** reg. \$25

**\$19**

## Daily Moisture Gel Cream

Delivers lasting hydration. Formulated with ceramide to help strengthen the moisture barrier, zinc to support a more balanced complexion and green tea extract to help soothe skin. Use daily. 1.7 fl. oz. **541-519** reg. \$34

**\$25**

**both for  
\$32.99**

**\$59 value**

**939-462**



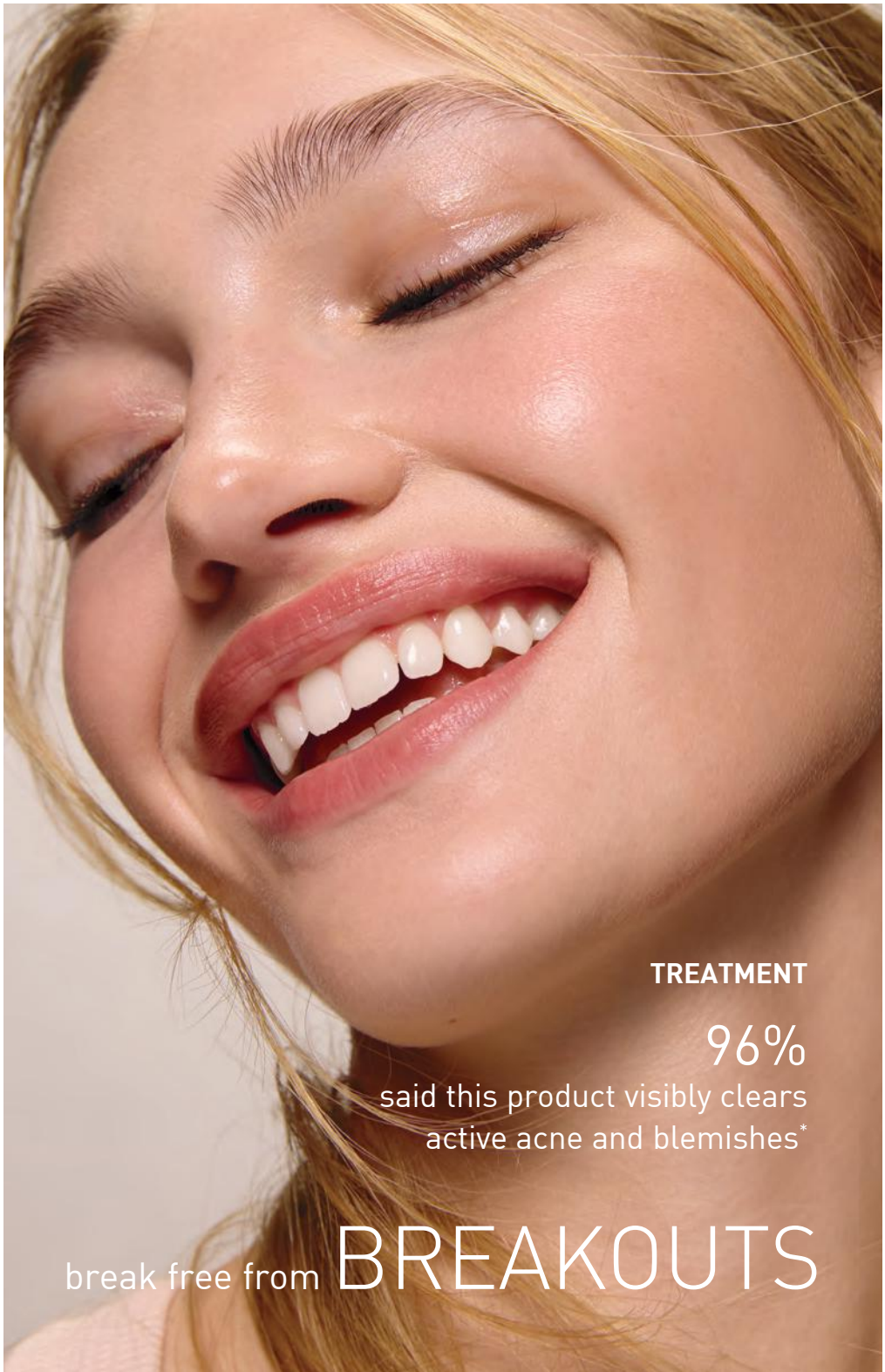

TREATMENT

96%

said this product visibly clears  
active acne and blemishes\*

break free from **BREAKOUTS**

\*Based on a consumer-perception study of 32 people, after 2 weeks of use.  
\*\*Based on consumer-perception study of 31 people.

ANEW BARE Visibly clearer skin. Confidently yours.

**NEW**

### Acne Clearing Treatment

Advanced anti-acne gel treatment. With 2% salicylic acid to help unclog pores and clear blemishes, plus niacinamide, willow bark and green tea extract to help soothe skin. Helps prevent new breakouts for a healthy-looking, balanced complexion. Suitable for both face and body. Use daily. 1 fl. oz. 541-447 reg. \$27

**\$20**

### Detoxifying Clay Mask

Deeply cleanses and refreshes skin while helping to draw out impurities and remove excess oil. With kaolin to help purify and refine the look of pores, plus hydrating glycerin and soothing allantoin. Use 1-2X per week. 1.7 oz. net wt. 541-542 reg. \$34

**\$25**

both for  
**\$33.49**

\$61 value

939-792



CLAY MASK

96%

said their pores feel  
tightened instantly\*\*

*plump it up!*



**in just 1 use**  
visibly plumps and smooths the  
look of fine lines and wrinkles\*

**NEW**

**Anew Clinical Instant Fix  
Plumping Serum**

This hydrating serum infuses skin with instantly plumping moisture. Formulated with replenishing squalane, known to help soften skin. Also infused with pepper fruit extract to help skin look smooth and relaxed. Fine lines and wrinkles appear remarkably reduced, and skin looks dramatically plumper and more youthful. 1 fl. oz.

337-365 reg. \$42

**\$30**

# 93%

showed improvement  
in lip volume in  
just one use\*

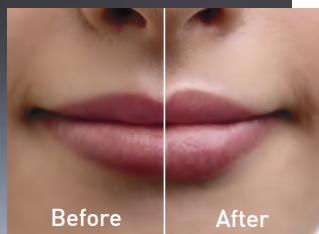

Visual dramatization. Individual results may vary.

**NEW**

## Anew Clinical Instant Fix Lip Plumping Serum

A luscious pout is what it's all about! Lips look fuller instantly and more volumized for 72 hours.\* With menthol to cool and visibly plump lips on contact, plus hyaluronic acid to help infuse a surge of boosting hydration. Deeply moisturizing jojoba oil helps lips look soft and supple over time. Fine lip lines appear smoothed. 0.2 fl. oz.  
585-858 reg. \$19

**\$15**



# 100%

SAW IMPROVEMENT IN SKIN  
FIRMNESS AND RADIANCE  
AFTER ONE USE\*



### Anew Clinical Collagen Booster Firming Peel Off Mask

With hydrating and skin-smoothing ingredients, it helps visibly lift, brighten uneven skin tone and refine texture.

2.3 fl. oz. **856-106**  
reg. \$25

~~\$20~~ **\$14.99**

\*Based on a clinical test of 30 participants.



### Isa Knox Anew Clinical Collagen Booster Firming Cream

With moisturizing and skin-plumping niacinamide and squalane. Hygienic, airless pump.

1.7 fl. oz. **131-380** reg. \$45

~~\$38~~ **\$22.49**



### Isa Knox Anew Clinical Collagen Booster Microneedling Polisher

At-home alternative to micro-dermabrasion and micro-needling. Visibly diminishes pores, fine lines and wrinkles.

1.7 fl. oz. **798-592** reg. \$34

~~\$21~~ **\$15.49**



I use it every morning.  
My eyelids and  
under-eyes look great.

—online reviewer



**KEY INGREDIENT:**

**Peptide Complex**

Peptides are amino acids that help boost skin renewal to help promote the look of firmness and elasticity.

**in 1 week**

**EYES LOOK AND FEEL  
DRAMATICALLY FIRMER**

Isa Knox Anew Clinical  
Collagen Booster  
Eye Lift Pro Dual Eye System  
Gel, .33 fl. oz.  
Cream, .33 fl. oz.  
564-550 reg. \$40

**\$25 \$18.49**



**25% OFF** Final prices as shown.



**Isa Knox Anew  
Clinical Line Eraser with Retinol  
Targeted Treatment**

For targeted lines and wrinkles (expression lines) such as around forehead and mouth. .67 fl. oz.

925-159 reg. \$42

**\$38 \$22.49**



**Isa Knox Anew Clinical  
Line Eraser  
with Retinol Treatment**

Great for first-time retinol users. Use AM/PM. 1 oz. net wt.

368-947 reg. \$45

**\$32 \$23.99**



**Isa Knox Anew Clinical  
Line Eraser with Retinol [1.0%]  
Advanced Retinol Serum**

Our highest dose of retinol.

Dramatically reduces the appearance of fine lines, wrinkles and dark spots. Use PM. 1 fl. oz.

104-080 reg. \$50

**\$41 \$30.49**

# for your eyes only

**Anew Clinical  
Line Eraser with  
Retinol Eye Cream**

Helps improve fine lines, wrinkles, dark circles and puffiness for a more youthful, refreshed appearance.

0.5 fl. oz. **623-443**  
reg. \$40

**\$25 \$18..49**





**Isa Knox Anew Clinical Revitalize & Reveal Resurfacing Expert Smoothing Fluid**

79% as effective as a pro micro-dermabrasion without the same irritation. 1 fl. oz.

852-282 reg. \$45

~~\$32~~ **\$23.99**



\*In 6 out of 8 attributes tested over a 7-week period.

**Isa Knox Anew Clinical Revitalize & Reveal Extra Strength Retexturizing Peel**  
Results similar to a 35% pro glycolic peel.\*

30 fragrance-free pads, 2" diam.

632-774 reg. \$42

~~\$30~~ **\$22.49**



**Isa Knox Anew Clinical Revitalize & Reveal Advanced Wrinkle Corrector**

In just two weeks, wrinkles appear reduced. 1.7 fl. oz.

470-100 reg. \$42

~~\$30~~ **\$22.49**



**25% OFF** Final prices as shown.

**Anew Vitamin C Exfoliating Peel Pads**  
 With PHA and pineapple extract, vitamin C, panthenol and glycerin. Exfoliates and helps visibly brighten. Formulated without alcohol and fragrance. 4.3 fl. oz. 70 pads. **368-894** reg. \$34

~~\$23~~ **\$16.99**



**Anew Vitamin C Antioxidant Lip Treatment**  
 Nourishes lips with vitamins C and E.

.13 oz. net wt. **784-547**

reg. \$14

**\$10**



**Anew Vitamin C Glow Body Scrub**

Sugar-based formula with pineapple and papaya enzymes and coffee seed extract exfoliates dry, dull skin. Citrus scent. 9 oz. net wt. **443-752** reg. \$36

~~\$21~~ **\$15.49**



**Anew Vitamin C Brightening Eye Cream**

Visibly reduces dark circles. Under-eye area looks brighter and more even-toned.

.5 fl. oz. **953-602** reg. \$34

~~\$24~~ **\$17.99**



**Anew Vitamin C Nourishing Body Butter**

With hydrating shea butter and niacinamide, plus vitamins C and E to help restore radiance. Fruity-floral and citrus scent. 7.8 fl. oz. **539-326** reg. \$34

~~\$21~~ **\$15.49**



**Anew Vitamin C Illuminating Priming Moisturizer**

With skin-smoothing silicones. Use after Brightening Serum. Wear alone or under makeup.

1.7 fl. oz. **914-671** reg. \$34

~~\$24~~ **\$17.99**



#### Anew Vitamin C Targeted Skin Brightener

With the triple-antioxidant power of 7% vitamin C, 2% ferulic acid and vitamin E, skin looks brighter and more even-toned with a dramatically improved appearance in overall skin clarity. With moisturizing allantoin and soothing aloe. Suitable for sensitive skin.  
.5 fl. oz. ~~169-177~~ reg. \$34

~~\$24~~ **\$17.99**



#### Anew Vitamin C Brightening Serum

Skin is visibly energized and brightened with the power of 10% pure vitamin C. 1 fl. oz.  
522-066 reg. \$44

~~\$28~~ **\$20.99**

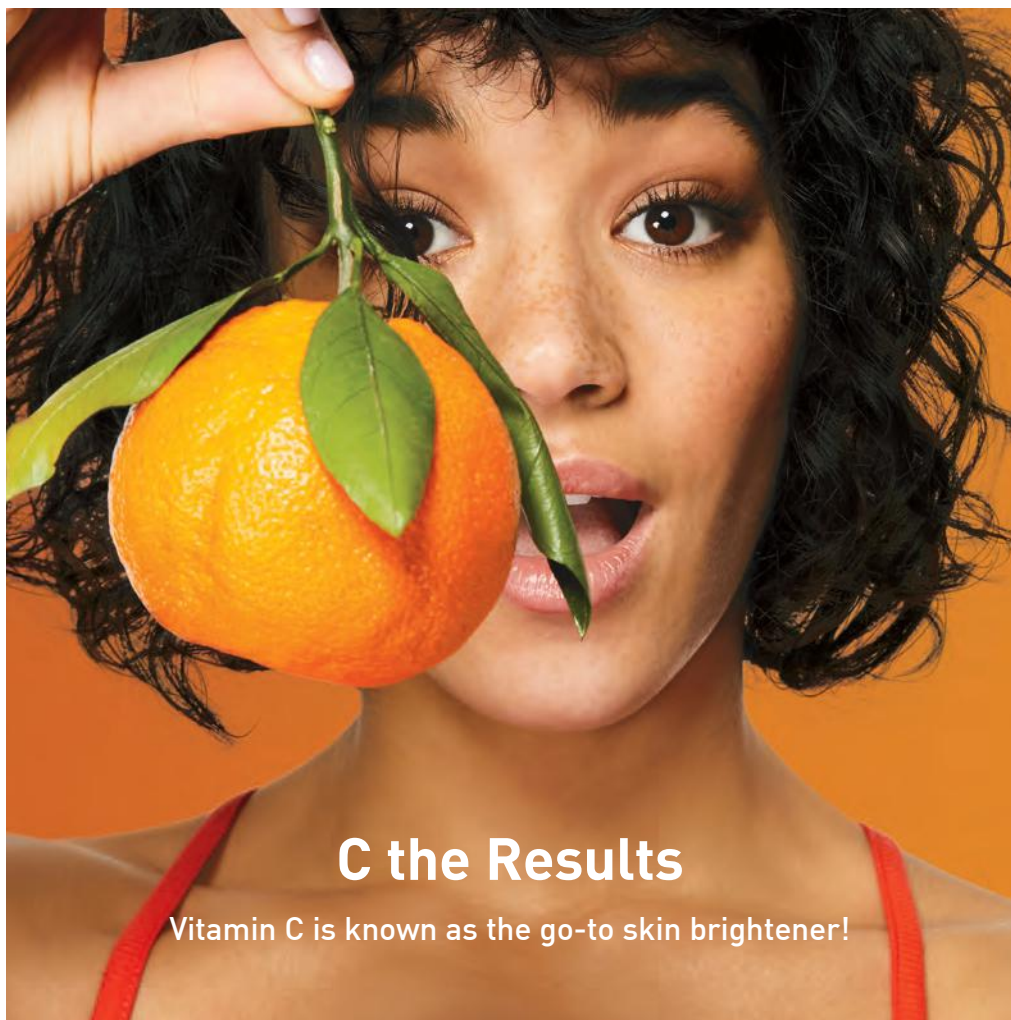

## C the Results

Vitamin C is known as the go-to skin brightener!

**25% OFF** on selected items. Final prices as shown.

# 93%

of women believe  
it dramatically  
improves skin's  
overall appearance.\*

## **Anew Power Serum**

Visibly improves  
wrinkles, radiance,  
firmness and texture.  
Use AM and PM after  
cleansing, before  
moisturizing. 1 fl. oz.  
894-380 reg. \$45

**\$30 \$22.49**

\*Based on those who  
expressed an opinion in a  
consumer-perception study.





enjoy your day  
in the sun



**Isa Knox Anew Solaire Everyday  
Mineral Face Protection Cream  
Broad Spectrum SPF 50**

Lightweight formula with zinc oxide. Suitable for sensitive skin. Water-resistant (40 minutes).  
1.7 fl. oz. **368-909** reg. \$32

**\$26**



**Isa Knox Anew Solaire  
Everyday Face  
Protection Lotion Broad  
Spectrum SPF 50**

1.7 fl. oz. **673-990**  
reg. \$32

**\$26**



**Isa Knox Anew Solaire  
Active Face & Body  
Protection Lotion  
Broad Spectrum SPF 50**  
2.7 fl. oz. **399-873** reg. \$38

**\$30 \$22.49**

**25% OFF** on selected items. Final prices as shown.



**Anew Ultimate Night Repair Serum**  
See improved tone and texture. With peptides, licorice, hyaluronic acid and niacinamide. Use PM before moisturizer.  
1 fl. oz. 080-692 reg. \$45  
~~\$31~~ **\$22.99**



**Anew Ultimate Supreme Eye Balm**  
Moisturizing formula infused with squalane, sunflower seed oil and antioxidant vitamin E. Wear alone or under makeup.  
0.1 oz. net wt. 625-340 reg. \$45  
~~\$31~~ **\$22.99**



**Anew Ultimate Supreme Advanced Performance Crème**  
With Black Pearl Extract. See a dramatic difference in deep wrinkles and skin radiance.  
1.7 oz. net wt. 014-735 reg. \$60  
~~\$42~~ **\$31.49**



**Anew Ultimate Supreme Radiant Firming Cream**  
Daytime moisturizer with panthenol, niacinamide and peptides to help boost hydration, visibly restore brightness, firm skin contours, and improve skin texture and elasticity.  
1.7 fl. oz. 835-052 reg. \$60  
~~\$42~~ **\$31.49**

# revitalize your look with hydrogel eye patches

## VISIBLE RESULTS:

- de-puffs
- firms under-eye area
- diminishes dark circles

60  
patches



### Anew Ultimate Multi-Performance Eye Patches

30 pairs/60 patches. Place eye patch in direction based on where you want the most coverage. 623-390 reg. \$34

~~\$29~~ \$16.99

### KEY INGREDIENTS:

#### Red Algae

Rich in fatty acids, helps with hydration and brightening.

#### Caffeine

Helps visibly reduce dark circles and puffiness.

#### Oat Peptides

Help with skin elasticity and reducing the appearance of lines.

Hypoallergenic. Dermatologically tested. Formulated without parabens, sulfates, phthalates, fragrances and mineral oil.

**25% OFF** Final prices as shown.

two innovative  
formulas  
in one

**Anew Ultimate  
Supreme Dual Elixir**

With squalane and precious oils.  
See a dramatic difference in  
even advanced signs of aging.  
Serum/Oil, .67 fl. oz. each.  
963-925 reg. \$60

~~\$42~~ **\$31.49**



**Anew Ultimate Multi-Performance Eye System**

Visibly smooths crow's-feet and de-puffs under-  
eye bags. Cream, .5 oz. net wt. Elixir, .09 oz. net wt.  
021-862 reg. \$42

**\$30**



**Anew Ultimate Multi-Performance Night Cream**

It works while you sleep to revive and recreate  
the look of youthful skin. 1.7 oz. net wt.  
862-992 reg. \$42

~~\$30~~ **\$22.49**



**Anew Ultimate  
Multi-Performance  
Day Cream Broad Spectrum SPF 25**  
See wrinkles fade and youthful  
vibrance return. 1.7 oz. net wt.  
541-299 reg. \$42  
**\$30 \$22.49**



★★★★★

I absolutely love it!  
It has SPF and my skin feels  
so moisturized and soft.

—online reviewer

**25% OFF** on selected items. Final prices as shown.



defy gravity



**Anew Platinum  
Eye & Lip Cream**  
Redefine the look of eyes and lips. Dual applicator. .5 oz. net wt.  
~~237-113~~ reg. \$42  
**\$38 \$22.49**



**Anew Platinum Age Delay Serum**  
With niacinamide, panthenol and peptide. Formulated to visibly boost elasticity for a firmer look. Use AM and PM before moisturizer. 1 fl. oz.  
~~625-609~~ reg. \$45  
**\$31 \$16.99 LOWEST PRICE EVER**



**Anew Platinum Day Cream  
Broad Spectrum SPF 25**  
With Paxillum Technology to help skin look resculpted and Radirescent Microspheres to help visibly restore radiance. 1.7 oz. net wt. ~~673-913~~ reg. \$42  
**\$30 \$22.49**



**Anew Platinum Night Cream**  
Skin appears smoother overnight, resculpted over time. 1.7 oz. net wt.  
~~562-581~~ reg. \$42  
**\$30 \$22.49**



**90%**  
agreed skin feels  
firmer and has  
more visibly  
youthful definition\*

**ANEW  
PLATINUM**  
SCULPTING SLEEP MASK  
MASQUE  
DE NUIT SCULPTANT

**Anew Platinum  
Sculpting Sleep Mask**  
An overnight mask that  
helps visibly lift, plump and  
nourish skin while you  
sleep. Formulated with  
skin-contouring tetrapeptide,  
panthenol, niacinamide  
and yeast extract.  
1.7 fl. oz. **835-033**  
reg. \$42

~~\$30~~ **\$22.49**

\*After 2 weeks, based on a  
consumer-perception study.

**25% OFF** Final prices as shown.

Best of  
K-Beauty

SPF 30:  
lightweight  
texture for  
everyday wear



SPF 50:  
rich milky  
texture for  
extra care

## sun care + skin care in one

**BROAD-SPECTRUM  
SUN PROTECTION**

**LEAVES NO  
VISIBLE  
WHITE CAST**

**PLUS...**

**HYALURONIC ACID**  
helps skin feel  
plump and supple

**CERAMIDES**  
help protect the  
skin barrier

**CENTELLA ASIATICA**  
helps hydrate  
and soothe skin

**Beyond Glow  
Sun Moisturizer SPF 30**  
For face and body. Blends seamlessly.  
Perfect for all skin tones. Formulated  
without fragrance. 1.7 fl. oz.  
927-773 reg. \$38

**\$30 \$12.99**

**Beyond Glow  
Sun Milk SPF 50**  
With higher SPF. Blends seamlessly.  
Perfect for all skin tones. Formulated  
without fragrance. 1.7 fl. oz.  
929-541 reg. \$38

**\$30 \$12.99**

**GET AN EXTRA**

# BEYOND GLOW

## CENTELLA COLLECTION



### in one use

relieves the look of redness caused by dryness\*

#### **Beyond Glow Centella Redness Relief Serum**

A soothing gel serum with centella asiatica, panthenol and glycerin to help relieve the appearance of redness. 1 fl. oz. 350-399 reg. \$36

~~\$26~~ **\$19.49**

\*Based on a consumer-perception study of 32 people.

### in 6 days

skin barrier improved†

#### **Beyond Glow Centella Soothing Cream**

Moisturizes and reduces the look of redness caused by dryness. Hypoallergenic and noncomedogenic.

2.7 fl. oz. 350-422 reg. \$36

~~\$26~~ **\$19.49**

†Based on a clinical study of 32 people.

### 96%

said skin feels instantly cooled\*\*

#### **Beyond Glow Centella Cooling Toner**

Refreshes and moisturizes irritated skin caused by dryness in seconds.

6.7 fl. oz. 350-403 reg. \$25

~~\$20~~ **\$14.99**

\*\*Based on a consumer-perception study of 31 people.

**25% OFF** Final prices as shown.

# minimize the look of pores

## 3X

Reduction in the look of pores,\* using serum + cream together

Versus using the serum alone, based on a clinical study.

**Beyond Glow Niacinamide 10% + Panthenol Serum**  
Helps improve even tone and elasticity. Niacinamide, also known as vitamin B3, helps even skin tone and replenish the skin barrier. Panthenol, also known as provitamin B5, helps lock in moisture. 1 fl. oz. 255-612 reg. \$38  
~~\$30~~ **\$22.49**

**Beyond Glow Niacinamide 10% All-in-One Cream**  
Nighttime facial cream that helps enhance your healthy-looking glow. All-in-one facial cream that visibly brightens skin, reduces fine lines and helps support the skin barrier. Contains retinol. 3.7 fl. oz. 617-350 reg. \$38  
~~\$30~~ **\$22.49**



**Beyond Glow  
Niacinamide 10%  
Neck Firming  
Cream**

Formulated with shea butter and squalane derived from olive oil, plus panthenol, which helps strengthen the skin's moisture barrier. Contains retinol. Use PM.

3.3 fl. oz.  
052-249 reg. \$38

~~\$38~~ **\$22.49**



**In just 4 weeks:**

**NECK FIRMING CREAM**

- Crepey skin appears smoothed\*\*
- Neck and décolleté lines look improved\*\*

\*\*Based on a clinical study on 31 people.

**EYE CREAM**

- Crow's-feet appear reduced†
- Helps under-eye bags look depuffed†

†Based on a clinical study on 30 people.



**Beyond Glow  
Niacinamide 10%  
Eye Cream**

Formulated with niacinamide and caffeine, plus panthenol, which helps strengthen the skin's moisture barrier. Contains retinol. Use PM.

1 fl. oz.  
052-272 reg. \$30

~~\$30~~ **\$16.99**

**25% OFF** Final prices as shown.

# the trending star ingredient: snail mucin complex

Clinically tested to  
improve skin tone  
and brightness

## Beyond Glow Snail Mucin Complex + Niacinamide Serum

Visibly brightens, moisturizes and retexturizes. With snail mucin complex and niacinamide, also known as vitamin B3, which helps even skin tone and strengthen the skin barrier. 3.3 fl. oz. 255-574 reg. \$36

**\$28 \$20.99**

## Beyond Glow Snail Mucin Complex + Panthenol Cream

Moisturizes while it visibly improves texture and elasticity. With snail mucin complex and panthenol, which helps lock in moisture. 3.7 fl. oz. 255-536 reg. \$36

**\$28 \$20.99**

Our cream and serum, formulated with snail mucin complex, moisturize and help visibly brighten skin with a clear, cushiony yet fast-absorbing texture that disappears into the skin while plumping it up with hydration.



**Beyond Glow Vitamin C  
6% + Ferulic Acid Serum**

Vitamin C visibly improves radiance for glowing skin.

Ferulic acid, a powerful antioxidant, helps protect skin from environmental stressors. 1 fl. oz.

**255-589** reg. \$38

**\$38 \$22.49**



**25% OFF** Final prices as shown.

## Nourish

**Beyond Glow  
Lipcerin  
Intensive  
Nourishing  
Lip Care**  
reg. \$25

**\$18**  
**\$13.49**



  
Nourishing  
052-325

An intensive, glistening formula that nourishes dry lips with moisture. With a plumping peptide, moisture-enhancing glycerin and smoothing shea butter. Clear finish. .5 fl. oz.

## Plump

**Beyond Glow  
Lipcerin  
Plump  
and Cool  
Lip Care**  
reg. \$25

**\$18**  
**\$13.49**



  
Plump and Cool  
052-344

An intensely moisturizing, glistening formula that visibly plumps and softens lips. With cooling menthol for an instant visible increase in lip volume. Clear finish. .5 fl. oz.

## Tint

**Beyond Glow  
Lipcerin  
Hydrating  
Tinted  
Lip Care**  
reg. \$25

**\$18**  
**\$13.49**



  
Twinkle  
052-750

  
Flash  
052-909

  
Gleam  
053-097

  
Flare  
053-101

  
Splendor  
053-078

  
Smolder  
053-140

An intensely moisturizing, glistening formula that visibly softens lips and adds a glossy hint of color. With a plumping peptide, moisture-enhancing glycerin and smoothing shea butter. .5 fl. oz.

# shifting shades magic results

Presto change-o! Formula interacts with your lips' pH and transforms to your personalized shade of pink.



**Beyond Glow  
Lipcerin  
Color Shift  
Tinted Lip Care**  
A glistening formula that nourishes dry lips and adapts to your lips for a customized shade. Each, .5 fl. oz. reg. \$25

**\$18 \$13.49**



**Day Shift**  
Lemon/lime shade shifts to a **warm pink** on lips.  
**840-756**



**Night Shift**  
Black shade shifts to a **cool pink** on lips.  
**840-760**

# cleansers with benefits

## fruit-infused cleansers

**For All Skin Types**  
**With Kiwi Extract, Vitamins B3, B9 and Provitamin B5**

**Beyond Glow Gentle Foaming Cleanser with Vitamins and Kiwi**  
 A gentle foaming water-based cleanser that easily washes off makeup and residue without stripping your skin, leaving it feeling soft and smooth. Skin looks brighter and revitalized. 5 fl. oz. **575-760** reg. \$19

**\$15 \$10.99**

**For All Skin Types**  
**With Mango Butter & Papaya Enzyme**

**Beyond Glow Melting Balm Cleanser with Enzyme and Mango Butter**  
 Transforms into a silky oil when massaged onto skin. Add water for a creamy cleansing milk that rinses away makeup, residue and even visible blackheads and whiteheads, leaving your skin feeling soft, smooth and refreshed. 5 fl. oz. **575-865** reg. \$19

**\$15 \$10.99**

\*Based on a consumer-perception study of 33 people.

**96%**

Said skin feels smooth\*

**100%**

Said it thoroughly melts away makeup\*



### Cleanse + Hydrate

For Dry Skin  
 With Hyaluronic Acid & Niacinamide

**Beyond Glow Hyaluronic Acid + Niacinamide Facial Cleanser**  
 5 fl. oz. **627-821** reg. \$15

**\$12 \$8.99**



### Cleanse + Exfoliate

For Oily Skin  
 With Salicylic & Citric Acids

**Beyond Glow Salicylic + Citric Acids Facial Cleanser**  
 5 fl. oz. **627-798** reg. \$15

**\$12 \$8.99**

**25% OFF** Final prices as shown.



**NORMAL TO DRY SKIN**

**Anew Clean  
Nourishing Cream Cleanser**

Removes impurities and makeup while restoring moisture.  
5 fl. oz. **608-020** reg. \$15

**\$12**



**NORMAL, DRY AND  
COMBINATION SKIN**

**Anew Clean  
Balancing Gel Cleanser**

Gel to foam. Helps remove oil and impurities while rebalancing skin. 5 fl. oz. **608-216** reg. \$15

**\$12**



**Anew Hydra Fusion  
Gel Cream**

72 hours of long-lasting hydration.  
1.7 oz. net wt. **266-893** reg. \$34

**\$23 \$16.99**



**Anew Clean  
Toner Serum**

With niacinamide, hyaluronic acid and raspberry fruit extract. Hydrates and helps visibly smooth skin and boost radiance. Apply before serums and moisturizers. 3.4 fl. oz. **286-128** reg. \$45

**\$33 \$24.49**

**Anew Clean  
Fine Mist**

On clean skin, spritz evenly all over face. Follow with the balance of your Anew regimen. Can also be used anytime for an instant skin refresh. 3.4 fl. oz. **286-295** reg. \$19

**\$15**



For dryness, dullness and uneven texture

**aqua bomb jelly cleanser**  
 Jelly to foam. Amino acids and glycerin-based cleansing agents gently cleanse. 5.41 fl. oz. **894-413** reg. \$35  
**\$38 \$22.49**



For dryness, loss of elasticity and firmness

**the true cream - moisturizing bomb**  
 26 hours of long-lasting moisture.\*  
 1.69 fl. oz. **079-252** reg. \$42  
**\$38 \$28.49**

\*Based on a clinical study.



For dryness, dullness and uneven texture

**the true cream - aqua bomb**  
 70% increase in hydration levels.\*  
 1.68 fl. oz. **556-207** reg. \$42  
**\$38 \$28.49**

\*Based on a clinical study.

**Solutions  
Anti-Aging Cream**  
Moisturizing formula  
works to visibly smooth  
the appearance of fine  
lines and wrinkles.  
1.7 fl. oz. **949-460**  
reg. \$14

**\$11 \$7.99**



**Solutions  
Nourishing Cream**

Adds moisture to dry skin. 1.7 fl. oz.  
**399-945** reg. \$14

**\$11 \$7.99**



**Solutions Firming Cream**  
Skin looks and feels smoother.  
1.7 fl. oz. **237-132** reg. \$14

**\$11 \$7.99**



**Solutions Brightening Cream**  
Visibly improves skin tone. 1.7 fl. oz.  
**817-160** reg. \$14

**\$11 \$7.99**



**Rice Water Bright Facial Massage Cream**

With rice water, vitamins A, B and E, ceramide and minerals. After cleansing, massage into skin 2-3 times a week. 6.7 fl. oz.

450-200 reg. \$25

~~\$20~~ **\$14.99**



**Smaller Size! Rice Water Bright Foaming Cleanser**

Light whipped foam. With rice water and soapwort extract. Convenient size for your medicine cabinet. 5 fl. oz. 478-479 reg. \$13

~~\$10~~ **\$7.49**



**Rice Water Bright Mild Cleansing Water**

Removes impurities via the micellar method, so no need to rinse off! 16.9 fl. oz.

288-360 reg. \$18

~~\$14~~ **\$10.49**



**Rice Water Bright Cleansing Facial Wipes**

Great on the go. With rice extract to moisturize while cleansing. Removes eye makeup.

50 sheets. 508-108 reg. \$13

~~\$10~~ **\$7.49**



**Rice Water Bright Foaming Cleanser**

Light whipped foam. With rice water and soapwort extract. Skin looks clear and bright.

10.1 fl. oz.

508-093

reg. \$19

~~\$15~~ **\$10.99**

# MAKEUP

Featured pencil shades:  
Eye in Warm Mahogany,  
Brow in Medium Brown  
and Lip in Blush Silk.

Visit [avon.com/category/makeup](https://www.avon.com/category/makeup) to virtually try on select products!

# pencil me in!

**NEW**

**fmg Glimmer Pencil for Brows, Eyes and Lips**

Precision glide-on pencil sharpens to a fine point. Creamy, waterproof formula with hours of wear\*. Blendable, buildable coverage and a natural matte finish. Won't tug or pull. Formulated without parabens, sulfates, phthalates and talc. Vegan. Each, .04 oz. net wt. reg. \$7

**\$4**  
**\$2.99**  
**each**



**BROW**

Shapes and gently fills in sparse brows

-   
 Soft Brown  
691-566
-   
 Medium Brown  
691-551
-   
 Brown Black  
691-547

**EYE**

High definition color

-   
 Jet Black  
691-714
-   
 Warm Mahogany  
691-585

**LIP**

Helps to keep lipstick in place and prevent feathering\*

-   
 Blush Silk  
631-290
-   
 Plum Lace  
680-084

\*Based on a consumer perception study.

**25% OFF** Final prices as shown.



Doesn't disappoint!  
This is my go-to eyeliner.  
It wears well, goes  
on easily.

*-online reviewer*



GET AN EXTRA

**fmg Glimmer**

**Liners for Brows, Eyes and Lips**

Long-wearing. Retractable. Formulated without parabens, sulfates and talc.

Each, .01 oz. net wt.

reg. \$9

**\$4.50 each**











**BROW DEFINERS**

- |   |  |  |
|---|--|--|
| <br>Light Blonde<br>331-109 | <br>Blonde<br>331-113     | <br>Tawny<br>331-128    |
| <br>Light Brown<br>331-151  | <br>Dark Brown<br>331-147 | <br>Brunette<br>331-242 |

**EYELINERS**

- |  |  |  |   |
|--|--|--|---|
| <br>CREAM<br>Emerald Green<br>334-332        | <br>CREAM<br>Starry Night<br>334-347      | <br>CREAM<br>Saturn Grey<br>334-328           |   |
| <br>CREAM<br>Majestic Plum<br>334-313        | <br>CREAM<br>Cosmic Brown<br>334-351      | <br>CREAM<br>Blackest Black<br>334-366        |   |
| <br>DIAMOND<br>Sterling<br>331-960           | <br>DIAMOND<br>Teal Sparkle<br>331-606    | <br>DIAMOND<br>Olive<br>331-940               | <br>DIAMOND<br>Twilight Sparkle<br>331-553     |
| <br>DIAMOND<br>Sugar Plum<br>331-625         | <br>DIAMOND<br>Purple Rain<br>332-071     | <br>DIAMOND<br>Smoky Diamond<br>331-280       | <br>DIAMOND<br>Brown Sugar<br>331-568          |
| <br>DIAMOND<br>Black Ice<br>331-610        | <br>WATERPROOF<br>Blue Skies<br>334-237 | <br>WATERPROOF<br>Raisin<br>332-200         | <br>WATERPROOF<br>Brown Chocolate<br>332-124 |
| <br>WATERPROOF<br>Seafoam Green<br>334-241 | <br>WATERPROOF<br>Smoky Grey<br>332-162 | <br>WATERPROOF<br>Blackest Night<br>229-491 | <br>WATERPROOF<br>Midnight Blue<br>332-158   |

**LIPLINERS**

- |  |  |   |   |
|--|--|---|---|
| <br>Honey Peach<br>327-721 | <br>Pink Bouquet<br>330-356 | <br>Passion Red<br>327-650   | <br>Red Brick<br>330-451   |
| <br>Chocolate<br>330-667   | <br>Simply Spice<br>330-614 | <br>Mystery Mauve<br>330-538 | <br>Candy Apple<br>327-903 |
| <br>Au Naturel<br>330-318  | <br>Merlot<br>330-284       | <br>Perfect Plum<br>330-887  |   |

**fmg Glimmer**

**Fine Line Brow Pencil**

Sweat- and smudge-proof, yet easy to remove.\* Retractable.

Vegan. Formulated without parabens, talc, sulfates,

fragrance and mineral oil.

.0032 oz. net wt. reg. \$10

**\$7 \$4.99**

- |  |   |  |  |
|--|---|--|--|
| <br>Blonde<br>888-206 | <br>Soft Medium<br>888-230 | <br>Medium<br>888-278 | <br>Dark<br>888-282 |
|--|---|--|--|



**fmg Glimmer**

**Liquid Eyeliner**

Quick-drying, long-lasting formula. Transfer-, sweat- and waterproof. Matte finish.

Formulated without parabens, phthalates and fragrance.

.037 fl. oz.

**Blackest Black**

354-380

reg. \$14

**\$11 \$7.99**

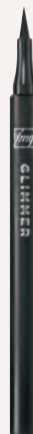

**fmg Glimmer**

**Liquid Color Eyeliner Pen**

Felt-tip applicator glides on smoothly, with precise application.

Highly pigmented, lightweight formula. Smudge-, transfer- and sweat-proof.\*

Formulated without parabens, talc, mineral oil, phthalates and fragrance.

.04 fl. oz. reg. \$14

**\$11 \$7.99**

- |  |  |  |  |
|--|--|--|--|
| <br>Smoked<br>519-537 | <br>Forest<br>519-518 | <br>Chestnut<br>519-503 | <br>Indigo<br>519-499 |
|--|--|--|--|



\*Based on a consumer perception study.



**fmg Cashmere Eyelash Primer**  
Nourishing formula with biotin and collagen amino acids helps to keep lashes looking healthy and strong. Maximizes the performance of any mascara for gorgeous, lush lashes. Formulated without parabens, sulfates and talc. .35 fl. oz. **324-369** reg. \$24  
~~\$19~~ **\$13.99**



**fmg Glimmer SuperShock Volumizing Mascara**  
Lash-building formula with plumping fibers. High-gloss finish. Won't clump, smudge or flake. Formulated without phthalates and fragrance. .338 fl. oz. **Black 562-577** reg. \$17  
~~\$11~~ **\$7.99**



**fmg Glimmer SuperExtend Nourishing Mascara**  
Long-wearing lengthening formula with vitamin E, argan and coconut oils. Won't clump, smudge or flake. Formulated without sulfates and talc. .237 fl. oz. **Black 284-087**  
**Brown Black 721-510** reg. \$17  
~~\$11~~ **\$7.99**



**fmg Glimmer Wash-Off Waterproof Mascara**  
Waterproof volume. Washes off easily with soap and water. Formulated without phthalates, fibers and fragrance. .21 oz. net wt. **Black 535-560** reg. \$17  
~~\$11~~ **\$7.99**



**fmg LOVE at 1st Lash Mascara**  
Lash-loving volumizing and lengthening fibers. With lycopene, olive oil and vitamin E. Won't clump, smudge or flake. Formulated without parabens and sulfates. .3 fl. oz. **Blackest Black 698-670** reg. \$19  
**\$15**



**fmg LOVE at 1st Lash Waterproof Mascara**  
Lash-loving, waterproof formula with volumizing and lengthening fibers. With Lashrez, olive oil and vitamin E. Won't clump, smudge or flake. Formulated without parabens and sulfates. .29 fl. oz. **Blackest Black 480-953** reg. \$19  
**\$15**

# shimmer that wows

## fmg Glimmer Liquid Eyeshadow

Silky lightweight formula glides on effortlessly for ultrafine pearly color that lasts all day. Water-resistant. Will not smudge or crease. No messy fallout. Buildable coverage from a sheer wash of soft sateen sheen to full-on shimmery wow. Formulated without parabens, phthalates, sulfates and talc. Available in Matte Sateen or Shimmer finish. .07 fl. oz. reg. \$14

~~\$11~~ **\$7.99**









- |   |  |  |  |  |
|---|--|--|--|--|
| <br><b>MATTE SATEEN</b><br>Sunstone<br>324-392 | <br><b>MATTE SATEEN</b><br>Moonstone<br>324-612 | <br><b>MATTE SATEEN</b><br>Citrine<br>324-631 | <br><b>MATTE SATEEN</b><br>Tiger's Eye<br>324-646 |  |
| <br><b>SHIMMER</b><br>Pink Topaz<br>324-608    | <br><b>SHIMMER</b><br>Crystal Lilac<br>324-593  | <br><b>SHIMMER</b><br>Rose Gold<br>324-521    | <br><b>SHIMMER</b><br>Fool's Gold<br>324-517      | <br><b>SHIMMER</b><br>Diamond Dust<br>324-574 |

## fmg Glimmer Eyeshadow Quad

Soft powder formula lasts all day. No messy fallout. Buildable coverage. Formulated without parabens and fragrance. Available in Multi and all Matte finishes. .21 oz. total net wt. reg. \$18

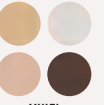
~~\$14~~ **\$10.49**

- |   |  |  |   |  |
|---|--|--|---|--|
| <br><b>MATTE</b><br>Calypso 741-261  | <br><b>MATTE</b><br>Bombshell 741-170 |  |   |  |
| <br><b>MULTI</b><br>Tempress 884-731 | <br><b>MULTI</b><br>Idol 900-975      | <br><b>MULTI</b><br>Goddess 901-330 | <br><b>MULTI</b><br>Minx 885-738 | <br><b>MULTI</b><br>Vixen 425-272 |



For Multi Quad finishes, visit Avon.com.

**25% OFF** on selected items. Final prices as shown.



totally devoted to hue

Featured shade:  
Sweetest Day.



**fmg LOVE True Devotion Liquid Blush**

Hydrating lightweight formula with blueberry extract melts effortlessly into skin, leaving a naturally radiant glow. Just a dot is all that is needed for a beautifully fresh and multidimensional blush. Blends easily for a smooth, even flush of blush look. Buildable creamy coverage with a subtle pearly finish. Formulated without parabens, sulfates, phthalates and talc. .15 fl. oz. reg. \$19

**\$15 \$10.99**



Sweetest Day  
623-663



ValenWine  
623-735



Candy Hearts  
623-678



Long Stemmed  
623-720

**fmg Glimmer  
Be Blushed Cheek Color**  
Creamy formula with vitamin E.  
Buildable coverage. Dewy finish.  
Formulated without parabens,  
phthalates and fragrance.  
.14 oz. net wt. reg. \$17

**\$13 \$9.49**



Icy Petal  
022-854



Blushing Nude  
022-911



Tropical Peach  
022-964



Golden Rose  
022-840



Crushed Berry  
022-945



**fmg Complexion Blending Brush**  
Dual-ended: Rounded buffing foundation  
brush and concealer brush. 6½" L.  
Synthetic bristles. **933-210** reg. \$24

**\$19 \$13.99**

**fmg Precision Eye Brush**  
Dual-ended: Pointed pencil brush  
and angled eyeliner brush. 5¼" L.  
Synthetic bristles. **933-187** reg. \$17

**\$13 \$9.49**

**fmg Eyeshadow Blending Brush**  
Dual-ended: Crease brush and  
allover eyeshadow brush. 6" L.  
Synthetic bristles. **933-320**  
reg. \$17

**\$13 \$9.49**

**fmg Blush &  
Contour Brush**  
Dual-ended: Angled  
contour brush and  
tapered, oval blush  
brush. 7¼" L.  
Synthetic bristles.  
**933-259**  
reg. \$23

**\$18 \$13.49**



**25% OFF** Final prices as shown.



**GO. by Glimmer**

**Whipped Lip & Cheek Tint**

Ultimate multitasker delivers beautiful color to lips and cheeks. With apple fruit extract, an antioxidant known to help promote smooth, glowing skin. Full pigmented coverage with a velvety matte powder finish. Formulated without parabens, talc, sulfates, phthalates and mineral oil. .14 oz. net wt. reg. \$18

~~\$14~~ **\$10.49**

- |   |   |   |   |
|---|---|---|---|
|  |  |  |  |
| Velvet<br>Vanilla<br>922-293  | Cherry<br>Cocktail<br>922-289   | Frozen Pink<br>749-994  | Blushed<br>749-870  |
|  |  |  |  |
| Hibiscus Tea<br>750-019   | Peony<br>749-865  | Flora<br>749-956  | Jam<br>749-850  |











Best of  
K-Beauty

**GO. by Glimmer  
Lacquered Lip Gel**

Ultimate fusion of shiny gloss and tinted lip color in one. Non-sticky formula with gel-like texture glides on and helps to leave lips feeling soft and cushioned. Infused with a Super-Fruit Extract Complex that includes noni fruit, passionflower and amla fruit extract. Buildable coverage with a glossy finish. Formulated without parabens, talc, sulfates, phthalates and mineral oil.

.14 oz. net wt.  
reg. \$17

~~\$13~~ **\$9.49**

- |   |   |   |   |
|---|---|---|---|
|  |  |  |  |
| Soft<br>922-327   | Fruity Floral<br>922-312  | Waffle Cone<br>750-023  | Orchid Bloom<br>750-320   |
|  |  |  |  |
| Whisper Pink<br>750-114   | Sunset Rose<br>750-205  | Seeing Red<br>750-391   | Currant Crush<br>750-478  |



**GET AN EXTRA**

**GO. by Glimmer Cheek & Eye Shadow**

Your day-to-date, get-gorgeous solution to go! Versatile multitasking blush and eyeshadow brings exquisite color, depth and dimension to cheeks and eyes. Silky, lightweight powder formula blends effortlessly with ultra-wearable shades with either a soft matte or fine pearl finish. Formulated without parabens, sulfates and phthalates. .17 oz. net wt. reg. \$22

**\$15.50 \$11.49 each**



Melon  
934-642



Shady  
934-824



Merlot  
934-183



Spicy  
934-987



Feminine  
934-418



Botanical  
Gardens  
934-949



Feminine



Merlot



Spicy



Melon



Shady



Botanical  
Gardens







**GO.**  
*your own way*

**25% OFF** Final prices as shown.



**fmg Glimmer Matte Lipstick**  
 Vivid color. Velvety feel.  
 Featherlight non-drying  
 formula with pomegranate  
 extract. Buildable medium-  
 to-full coverage. Matte finish.  
 Formulated without parabens,  
 talc, sulfates and phthalates.  
 .10 oz. net wt. reg. \$15

~~\$11.50~~ **\$9.49 each**

- |   |   |   |
|---|---|---|
|  |  |  |
| Wild Orchid<br>171-431  | Garnet Sky<br>171-393   | Terra Nova<br>171-340   |
|  |  |  |
| Willow<br>171-450   | Sunset Mauve<br>171-360   | Chili<br>171-355  |

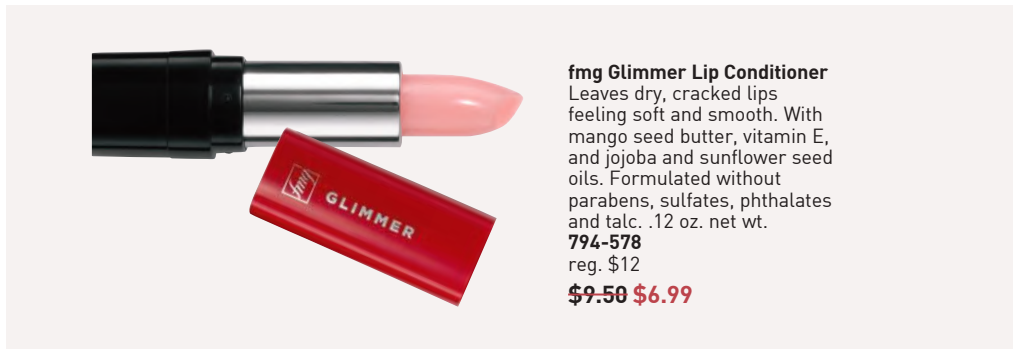

**fmg Glimmer Lip Conditioner**  
 Leaves dry, cracked lips  
 feeling soft and smooth. With  
 mango seed butter, vitamin E,  
 and jojoba and sunflower seed  
 oils. Formulated without  
 parabens, sulfates, phthalates  
 and talc. .12 oz. net wt.

**794-578**  
 reg. \$12

~~\$9.50~~ **\$6.99**



Best lipstick EVER!  
This lipstick is amazing.  
The colors are gorgeous.

-online reviewer

-  Blaze  
896-880
-  Hibiscus  
898-021
-  Desert Moon  
449-803
-  Wildflower  
898-040
-  Wild Cherry  
449-708
-  Rose Angel  
897-939
-  Poppy  
897-651
-  Aurora  
726-584
-  Tulip  
449-712
-  Wildrose  
898-533
-  Sierra Sunset  
890-805
-  Dahlia  
726-350
-  Stellar  
726-550
-  Equinox  
449-818
-  Aster  
448-769
-  Plum Blossom  
449-765
-  Luna  
895-170
-  Honeyflower  
726-531
-  Twilight  
449-822
-  SHIMMER  
Constellation  
449-731



**fmg Glimmer Satin Lipstick**  
Lightweight creamy formula with pomegranate extract. Buildable coverage. Satin finish. Formulated without parabens and sulfates. .10 oz. net wt. reg. \$15  
**\$11.58 \$9.49**

Featured shade: Blaze.

**25% OFF** Final prices as shown.

**fmg LOVE Plush Lip Oil**

Luxurious lip oil provides the perfect mix of beautiful shine, color and comfort. Lightweight non-sticky formula, with vitamin E and a blend of jojoba seed, argan and camellia oils, glides on smoothly and leaves lips feeling soft and moisturized. Available in sheer or shimmer finishes. Formulated without parabens and talc. .13 fl. oz. reg. \$17

~~\$13~~ **\$9.49**

-  SHEER First Toast 756-351
-  SHEER Love Galore (pH-adjusting color) 756-370
-  SHIMMER Bachelorette 756-366



**fmg LOVE Lip Butter**

Sheer, high-shine formula with cupuaçu seed butter, mango extract, and apricot kernel and olive fruit oils. Buildable coverage. Vanilla scented. Formulated without parabens, sulfates and phthalates. .09 oz. net wt. reg. \$19

~~\$15~~ **\$10.99**







-  Tease 063-132
-  Rendezvous 063-166
-  Love Affair 063-242
-  Secret Crush 063-147



**fmg Glimmer Birthday Balm Lip Crayon**

Sheer, soft shine formula with non-GMO shea butter. Formulated without parabens and gluten. .1 oz. net wt. reg. \$17

~~\$13~~ **\$9.49**

-  Cupcake 950-000
-  Fine Wine 375-725
-  Private Party 949-990
-  Lovin' Life 698-867
-  Glammed Up 953-268
-  Surprise! 375-710
-  PYT 375-691
-  Birthday Post 375-730



**fmg LOVE Lip Butter Crème**

Ultra-creamy, high-shine formula with jojoba, sweet almond, apricot, olive and evening primrose oils, mango extract and shea butter. Buildable coverage. Click pen applicator. Vanilla scented. Formulated without parabens, gluten, talc, sulfates and phthalates. .10 oz. net wt. reg. \$19

~~\$15~~ **\$10.99**

-  Girlfriend 286-329
-  Enchanted 286-333
-  Cherished 286-405
-  Sweetest 286-390













Featured shade: Siren.

**fmg Glimmer Lip Gloss**

Perfect balance of vivid color, dazzling shine and nourishing ingredients. Infused with jojoba seed oil, this non-sticky gloss provides dimension and a mirror-like shine to enhance the natural beauty of your lips while providing essential care and hydration. Perfect to wear on its own or layered under your favorite lip color. Formulated without parabens and talc. Available in shimmer or cream finish. .19 fl. oz. reg. \$15

**\$11 \$7.99 each**

-   
**SHIMMER**  
 Stardust  
 623-850
-   
**SHIMMER**  
 Bronzeberry  
 623-917
-   
**SHIMMER**  
 Copperlight  
 623-864

-   
**CREAM**  
 Siren  
 623-955
-   
**CREAM**  
 Sugar Sweet  
 623-879
-   
**CREAM**  
 Mauve It!  
 623-902
-   
**CREAM**  
 Cha Cha Chai  
 623-883
-   
**CREAM**  
 Buttered Rum  
 623-898



**25% OFF** Final prices as shown.

































TIRTIR

*tap. blend. beautiful.*

Wide range of shades to suit all skin tones!

**NEW SHADES**

- |  |  |   |
|--|--|---|
| <br>NEW! 21W<br>Natural Ivory<br>372-931 | <br>NEW! 24W<br>Soft Beige<br>374-805 | <br>NEW! 27N<br>Camel<br>374-824     |
| <br>NEW! 34N<br>Pecan<br>375-270         | <br>NEW! 40N<br>Cinnamon<br>375-304   | <br>NEW! 51N<br>Fudge<br>393-048     |
| <br>13C<br>Fair<br>837-772               | <br>13N<br>Fair Ivory<br>837-954      | <br>13W<br>Cream<br>838-032          |
| <br>15C<br>Fair Porcelain<br>838-066     | <br>17N<br>Vanilla<br>838-070         | <br>17W<br>French Vanilla<br>838-085 |
| <br>21N<br>Ivory<br>838-248              | <br>22C<br>Peach Beige<br>838-324     | <br>22W<br>Sheer Beige<br>838-339    |
| <br>23N<br>Sand<br>838-343               | <br>24N<br>Latte<br>838-817           | <br>25N<br>Mocha<br>838-821          |
| <br>27C<br>Cool Beige<br>838-874         | <br>28N<br>Oat<br>839-718             | <br>29C<br>Taupe Beige<br>840-297    |
| <br>30N<br>Rich Honey<br>840-316        | <br>33C<br>Hazel<br>840-340          | <br>33W<br>Ginger<br>840-354        |
| <br>35N<br>Walnut<br>840-369           | <br>37C<br>Almond<br>840-373        | <br>43N<br>Deep Cocoa<br>840-608   |
| <br>45N<br>Saddle Brown<br>840-631     | <br>45W<br>Chestnut<br>840-646      | <br>47N<br>Ebony<br>840-650        |

Available in Cool (C), Neutral (N) and Warm (W) undertones.



Beloved **K-beauty** cushion foundation with **72 hours** of full, **flawless coverage and hydration** in one.



❖ **TirTir Mask Fit Red Cushion Foundation**

Lightweight non-greasy formula blends seamlessly, concealing imperfections and evening skin tone while keeping your skin nourished and comfortable all day. Packed with hibiscus and red propolis extracts, to help keep skin moisturized and healthy-looking. Breathable, non-cakey texture. Natural, satin finish. Includes puff applicator, removable seal and mirror.  
.63 oz. net wt. reg. \$25

**\$20**



Featured shade: W5.

- 24 hours of breathable wear
- Visibly blurs pores, fine lines and wrinkles
- Soft-focus satin finish
- Flexible shades to match any skin and undertone

*focus on: blur*



**fmg Cashmere  
Soft Focus Foundation**

Weightless hydrating formula with 2% niacinamide and oil-controlling silica powders. Helps to camouflage the appearance of imperfections and redness without transferring for smooth, even all-day complexion perfection. Blends effortlessly and never looks cakey. Buildable medium-to-full flexible coverage. Formulated without parabens and talc. 1.01 fl. oz. reg. \$25

**\$20 \$14.99**

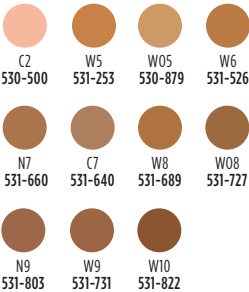

Available in Cool (C), Neutral (N), Warm (W) and Warm Olive (WO) undertones.

**GET AN EXTRA**



Add a sheer wash of color to face and lips

**LIMITED EDITION**

**fmg Cashmere Multi-Balm**

A blend of seven skin-loving peptides and moisturizing ingredients helps to visibly enhance, smooth and refine the complexion. Soft-focus tinted formula with light coverage complements your skin so the real you comes through. Dewy luminous finish with no greasy after-feel. Vegan. Formulated without parabens and sulfates. .91 oz. net wt. reg. \$25

**\$20 \$14.99**



Beach Blush  
534-472



Cranberries  
533-017

Helps to camouflage the appearance of imperfections, dark circles and redness without settling or transferring.

**fmg Cashmere Soft Focus Full Coverage Concealer**

24 hours of flawless, comfortable, breathable wear. Creamy, hydrating formula with 2% niacinamide, amino acids and lipids visibly blurs pores, fine lines and wrinkles. Blends effortlessly and never looks cakey. Buildable full coverage with a soft-focus, natural satin finish. Formulated without parabens and talc. .24 oz. net wt. reg. \$18

**\$14 \$10.99**



C3  
532-044



N4  
532-120



N8  
532-867

Available in Cool (C) or Neutral (N) undertones.



**25% OFF** Final prices as shown.



**fmg Cashmere Multi-Peptide Face Primer**

Preps skin. Revitalizing ingredients help to smooth the appearance of fine lines and pores and visibly plump and strengthen the skin barrier. Sheer gel formula with Matrixyl 3000 peptide blend, hyaluronic acid, collagen and niacinamide. Formulated without parabens, talc and fragrance. 1 fl. oz. **739-284** reg. \$24

**\$19 \$13.99**



**fmg Cashmere Multi-Peptide Eyeshadow Primer**

Keeps eyeshadow in place and intensifies the color. Skin-loving ingredients help to reduce the appearance of fine lines and visibly plump and strengthen the skin barrier. Sheer formula with Matrixyl 3000 peptide blend, hyaluronic acid, collagen and panthenol. Formulated without parabens and talc. .31 oz. net wt. **906-385** reg. \$24

**\$19 \$13.99**

**fmg Cashmere Under Eye Primer**

Helps diminish the look of dark circles and fine lines. With caffeine, green tea extract and a vegan alternative to collagen. Formulated without parabens, phthalates and fragrance. .317 oz. net wt. **010-429** reg. \$24

**\$19 \$13.99**



**GET AN EXTRA**

# meet your match

## fmg Match Set Finishing Powder

Loose powder blends effortlessly, creating an invisible veil that sets makeup for lasting wear. Translucent formula infused with light-diffusing ingredients known to help blur the appearance of imperfections and silica to help control shine. Goes on smooth and provides a soft matte finish. Formulated without parabens, phthalates, sulfates, fragrance and talc. Vegan. .16 oz. net wt.

**Invisible 750-975**

reg. \$20

**\$17 \$12.49**



## fmg Match Prime Face Perfector

Flaw-blurring mattifying oil-free formula visibly minimizes pores and fine lines. Sheer coverage. Matte finish. Formulated without parabens. 1 fl. oz. **103-744**

reg. \$20

**\$17 \$12.49**



## fmg Match Embrace Gripping Primer

Sheer, non-greasy gripping formula, with moisturizing hyaluronic acid, skin-softening glycerin and antioxidant-rich niacinamide and dragon fruit, helps to hold makeup in place, blur pores, boost radiance and even skin tone. Formulated without parabens, talc, sulfates and phthalates. Vegan. 1 fl. oz. **756-328**

reg. \$19

**\$15 \$10.99**



**25% OFF** Final prices as shown.

# better than bare

## fmg Match Tint Radiant Tinted Moisturizer

Brightens skin tone, boosts moisture and blurs flaws. With passion fruit, chia and sunflower seed oils, and vitamin E and panthenol (provitamin B5). Buildable coverage. Radiant finish. Formulated without parabens. 1 fl. oz. reg. \$23

**\$18 \$13.49 each**

## FULL RANGE OF FLEXIBLE SHADES!



## fmg Match Filter Serum Tint Foundation

Instantly hydrates, blurs flaws and evens tone. With hyaluronic acid, vitamin E and berry complex. Buildable coverage. Demi-matte finish. Formulated without talc, parabens and fragrance. .31 oz. net wt. reg. \$23

**\$17 \$12.49**

Medium  
Deep  
933-153



## fmg Match Wand Correcting Stick

Neutralizes unevenness, brightens and color corrects. Long-wearing formula with shea butter and vitamin E. Formulated without parabens, phthalates and sulfates. .21 oz. net wt. reg. \$19

**\$15 \$10.99**

Sherbet:  
helps the look of  
unevenness  
726-790





Featured shade:  
Bronzed.

**NEW**

**fmg Match  
Bronze Sculpting Powder**  
Ultrafine powder effortlessly blends into skin, creating instant warmth and depth. Silky-soft formula with finely milled pigments. Infused with skin-loving niacinamide to help visibly blur pores and improve the appearance of dullness and uneven tone. Buildable coverage with a natural radiant finish. Perfect for all skin tones. Vegan. Formulated without parabens, talc, fragrance, sulfates and phthalates. .28 oz. net wt. reg. \$23

**\$16 \$11.99**

## sun-kissed skin is in!

Get that back-from-the-beach bronze without baking in the sun.



**talc-free!**

**25% OFF** Final prices as shown.

all set for  
**Carnival**

Featured shades:  
 fmg Glimmer  
 Rio Rising Nail Lacquer  
 in Hot Pink & Humid,  
 Carnival Coral and  
 Rio de Jade.

**NEW SHADES**



  
 SATIN  
 Carnival Coral  
 220-748

  
 SATIN  
 Rio de Jade  
 220-752

  
 SATIN  
 Hot Pink & Humid  
 220-767

**LIMITED EDITION**

**fmg Glimmer Rio Rising Nail Lacquer**

Nail-strengthening, long-wearing, no-chip formula. Formulated without phthalates, sulfates, parabens, toluene, formaldehyde and camphor. .4 fl. oz. reg. \$13

**\$10 \$7.99**



  
 SATIN  
 Full Moon Flush  
 018-730

  
 SATIN  
 Night Sky Berry  
 602-658

**fmg Glimmer Nail Lacquer**

Nail-strengthening, long-wearing, no-chip formula. Formulated without phthalates, sulfates, parabens, toluene, formaldehyde and camphor. .4 fl. oz. reg. \$12

**\$9.50 \$6.99**

**fmg Glimmer Nail Base & Top Coat**

Two-in-one base and top coat primes and shields nails. Glossy finish. Formulated without parabens and phthalates. .4 fl. oz. **018-161** reg. \$12

**\$9.50 \$6.99**



**fmg Set & Fix Spray**

Controls oil and helps keep makeup smudge-proof. Non-greasy, non-sticky. Formulated without parabens, sulfates, phthalates and silicones. 1.7 fl. oz. **416-707** reg. \$15

**\$11 \$7.99**



**fmg Glimmer Nourished Nail Cuticle Oil**

Nourishing treatment for dry, damaged cuticles. Fortified with safflower oil to help restore and condition nails and cuticles. Formulated without phthalates, sulfates, parabens, toluene, formaldehyde and camphor. .4 fl. oz. **612-894** reg. \$14

**\$11 \$7.99**



**fmg Moisturizing Eye Makeup Remover Lotion**

Cleans, refreshes and moisturizes as it whisks away eye makeup. Formulated without parabens, sulfates and phthalates. 2.5 fl. oz. **603-840** reg. \$9

**\$6.50 \$4.49**



**Daily Beauty Tools Tweezers**

Amp up your beauty routine with angled tweezers. Stainless steel. 3½" L. **747-020** reg. \$4

**\$3 \$1.99**



**fmg Flawless Complexion Sponge**

Dual-ended: Allover makeup application rounded side, and contouring and concealing flat sides. 2½" L x 1½" W. 100% PU, latex-free. **140-160** reg. \$11

**\$8.50 \$5.99**



**fmg Makeup Remover Wipes**

With vitamin E and aloe, chamomile, cucumber, marshmallow root and oat extracts. Resealable pack of 24 wipes. Formulated without parabens, gluten, sulfates, phthalates and fragrance. **333-867** reg. \$13

**\$9.50 \$7.49**



FRAGRANCE



sun, soul,  
Samba



fruity floral

**Far Away Bali Eau de Parfum**  
Grapefruit, salted tuberose and amber.  
1.7 fl. oz. **451-389** reg. \$32

**\$25 \$18.49**

**NEW**

LIMITED EDITION  
fruity floral

**Far Away Rio**  
Eau de Parfum  
1.7 fl. oz. 220-810  
reg. \$32

**\$25 \$18.49**

Top: Pink Pineapple,  
Juicy Mango,  
Coconut Water  
Mid: Lily Petals,  
Freesia Blooms, Star  
Jasmine, Tonka Bean  
Base: Sweet Cashew  
Milk, Sandalwood,  
Vanilla, Golden Amber



soft amber

**Far Away Gold Eau de Parfum**  
Ylang-ylang, jasmine and vanilla.  
1.7 fl. oz. **888-297** reg. \$32

**\$25 \$18.49**

**25% OFF** Final prices as shown.



a wanderlust for  
the exotic



amber floral

**Far Away Moroccan Nights  
Eau de Parfum**

Powdery orris, Moroccan mimosa, orange flower and creamy cashmere woods.  
1.7 fl. oz. 612-655 reg. \$32

**\$25 ~~\$9.99~~**

**LOWEST PRICE EVER**



fruity floral

**Far Away Infinity  
Eau de Parfum**

Bergamot, jasmine sambac and sandalwood. 1.7 fl. oz.  
888-301 reg. \$32

**\$25 ~~\$18.49~~**

**GET AN EXTRA**

★★★★★

This perfume puts a  
smile on my face every  
time I wear it.

*-online reviewer*



amber floral

**Far Away**  
Eau de Parfum  
1.7 fl. oz. 220-422  
reg. \$32

**\$25 \$18.49**

Top: Bergamot,  
Freesia, Peach  
Mid: Jasmine Absolute,  
Ylang-Ylang,  
Orange Blossom  
Base: Vanilla  
Absolute, Musk,  
Enticing Amber



**25% OFF** Final prices as shown.

**NEW**

**LIMITED EDITION**

**Haiku Kyoto Flower Diffuser Tile Gift Set**

Fresh green. Violet leaf, white peony and soft cotton musk.  
Hang or place the scented tile in your preferred location.

Includes:

- **Haiku Kyoto Flower Mini Eau de Parfum**, .13 fl. oz.
- **Embossed diffuser tile**, clay, approx. 2 $\frac{1}{8}$ " H x 2 $\frac{1}{8}$ " W.
- **Decorative ribbon**, polyester.

**\$25 \$18.49**

**BOXED**

**3-PIECE SET**



fresh green

**Haiku Kyoto Flower  
Eau de Parfum**

Violet leaf, white peony and cotton musk. 1.7 fl. oz. **253-677** reg. \$32

**\$25 \$18.49**



woody floral

**Haiku Sunrise Eau de Parfum**

Coconut water, rhubarb and cedarwood. 1.7 fl. oz. **091-500** reg. \$32

**\$25 \$18.49**



fresh green

**Haiku Reflection Eau de Parfum**

Water accord, acacia blossom and amberwood. 1.7 fl. oz. **617-657** reg. \$32

**\$25 \$18.49**

serene. divine.  
elegant.



fresh green

**Haiku**  
Eau de Parfum  
1.7 fl. oz. 521-170  
reg. \$32  
~~\$25~~ **\$18.49**

Top: Japanese Yuzu,  
Sweet Pomegranate,  
Summer Pear  
Mid: Muguet, Freesia,  
Tuberose  
Base: **Blonde Woods**,  
Soft Musks, Vetiver

**25% OFF** Final prices as shown.

soft amber

**Rare Pink Sapphire  
Eau de Parfum**

Pink pepper, delicate  
rosebud and sensual  
amberwood. 1.7 fl. oz.  
804-657 reg. \$32

**\$25 \$18.49**

Packaging may vary.



fruity floral

**Rare Amethyst Eau de Parfum**

Plum, violet and sandalwood.  
1.7 fl. oz. 933-062  
reg. \$32

**\$25 \$18.49**



soft amber

**Rare Gold  
Eau de Parfum**

Mandarin zest, ylang-  
ylang and amber.  
1.7 fl. oz. 828-767  
reg. \$32

**\$25 \$18.49**

# a treasure beyond compare

soft floral

Rare Pearls Eau de Parfum

1.7 fl. oz. 389-235 reg. \$32

**\$25 \$18.49**

Top: Shimmering Magnolia,

Vibrant Bergamot, Neroli

Mid: White Pepper, Jasmine

Petals, Freesia

Base: Creamy Rosewood,

Patchouli, Sandalwood,

Cedarmoss



**25% OFF** Final prices as shown.



woody floral

**Imari Amor  
Eau de Parfum**

Black currant, orris and  
warm musk. 1.7 fl. oz.

762-573 reg. \$32

**\$25 \$18.49**



soft amber

**Imari Eau de Toilette**

Bergamot, jasmine and amber. 1.7 fl. oz.

047-038 reg. \$32

**\$25 \$18.49**



embrace your desire

amber floral

Imari Seduction  
Eau de Toilette  
1.7 fl. oz. 340-349  
reg. \$32

**\$25 \$18.49**

Top: Succulent Plum,  
Wild Berries, Fresh Fruits  
Mid: Purple  
Orchid, Patchouli, Rose  
Base: Vanilla Bean,  
Amber, Sensual Musk



**25% OFF** Final prices as shown.



fruity floral

**Live Out Loud #4U  
Eau de Parfum**

Mandarin, peach blossom  
and vanilla. 1.7 fl. oz.

735-968 reg. \$40

~~\$30~~ **\$22.49**



fruity floral

**Live Out Loud  
Eau de Parfum**

Strawberry, mimosa  
and vanilla. 1.7 fl. oz.

142-000 reg. \$40

~~\$30~~ **\$22.49**



soft floral

**Today Eau de Parfum**

Magnolia blossoms, hibiscus  
petals and silk musk.

1.7 fl. oz.

490-855 reg. \$40

~~\$30~~ **\$22.49**

**IT'S YOUR LIFE,  
SHINE  
RADIANTLY.**

fruity floral

**Live Out Loud Solar Vibes  
Eau de Parfum**

Bergamot, coconut water and  
fluffy marshmallow. 1.7 fl. oz.

835-822 reg. \$40

~~\$30~~ **\$22.49**



**GET AN EXTRA**

**Live Out Loud  
Body Cream**  
Each, 5 fl. oz. reg. \$22  
~~\$17~~ **\$12.49 each**

**Retro Sun 047-300  
Guilt Free 047-320  
U Be U 048-000**

**Live Out Loud  
Body Mist**  
Each, 3.4 fl. oz. reg. \$22  
~~\$17~~ **\$12.49 each**

**Retro Sun 047-076  
Guilt Free 047-100  
U Be U 047-114**

fruity floral  
**Live Out Loud Retro Sun**  
Tropical mango, orange  
flower and rich amber.

fruity floral  
**Live Out Loud Guilt Free**  
Pink dragon fruit, violet leaf  
and creamy musk.

amber floral  
**Live Out Loud U Be U**  
Sweet fig, coconut praline  
and whipped vanilla.



**25% OFF** Final prices as shown.

# layers redefined.

amber floral

**LYRD Cherry Vetiver  
Eau de Parfum**

Sweet cherry, violet and  
rich vetiver. 1.7 fl. oz.

**828-771**

reg. \$45

**\$35 \$25.99**



## LIMITED EDITION

❖ **LYRD Flowerista  
Wooden Wick Candle**

Orange blossom, creamy coconut and  
warm vanilla. Unique wooden wick  
design gives 28 hours of a clean, even  
burn. 11 oz. net wt. 4 1/4" diam. x 3 1/8" H.  
Wooden wick, glass jar, plant-based wax.

Assembled in USA.

**828-786** reg. \$30

**\$23**

Never leave burning candles unattended.  
Keep away from children and pets.





amber floral

**LYRD Sultry Orchid**

Pink saffron, red orchid and warm amber.

**Eau de Parfum**  
1.7 fl. oz. **892-960**  
reg. \$45

**\$35 \$25.99**

**Travel Spray**  
.3 fl. oz. **612-799**  
reg. \$19

**\$15 \$10.99**



fresh green

**LYRD Pear Blossom & Bamboo Eau de Parfum**

Lemon zest, dewy bamboo and sweet pear blossom. 1.7 fl. oz. **763-804** reg. \$45

**\$35 \$25.99**



fresh green

**LYRD Coastal Lotus Eau de Parfum**

Sparkling mandarin, island gardenia and lotus flower. 1.7 fl. oz. **869-906** reg. \$45

**\$35 \$25.99**

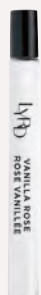

amber floral

**LYRD Vanilla Rose**

Dewy roses, comforting vanilla and cedarwood.

**Eau de Parfum**  
1.7 fl. oz. **094-020** reg. \$45

**\$35 \$25.99**

**Travel Spray**  
.3 fl. oz. **505-128** reg. \$19

**\$15 \$10.99**



fresh green

**LYRD Honeysuckle Blossom**

Apple blossom, honeysuckle nectar and vanilla orchid.

**Eau de Parfum**  
1.7 fl. oz. **167-270**  
reg. \$45

**\$35 \$25.99**

**Hair and Body Mist**  
3.25 fl. oz. **167-231** reg. \$19

**\$15 \$10.99**

Packaging may vary.



fresh citrus

**LYRD Clementine & Poppy Eau de Parfum**

Clementine, poppy flowers and sheer musk. 1.7 fl. oz. **922-384** reg. \$45

**\$35 \$25.99**

**25% OFF** on selected items. Final prices as shown.



**Best of  
K-Beauty**

woody

**Avon Moments  
Endless Highway Eau de Toilette**  
Ambrette seed, fresh violet and earthy vetiver. 1.7 fl. oz.  
623-462 reg. \$36  
**\$28 \$15.99**

**Avon Moments  
Endless Highway Body Wash**  
7.7 fl. oz. 623-500 reg. \$19  
**\$15 \$9.99**



amber floral

**Avon Moments Remember That Night Eau de Toilette**  
Sparkling grapefruit, opulent jasmine and amber. 1.7 fl. oz.  
196-662 reg. \$36  
**\$28 \$15.99**



soft amber

**Avon Moments Out On A Limb Eau de Toilette**  
Spicy cardamom, honeyed mimosa flower and powdery vanilla. 1.7 fl. oz. 196-112 reg. \$36  
**\$28 \$15.99**



fruity floral

**Avon Moments Day Dreamer Eau de Toilette**  
Quince, dewy iris and cedarwood. 1.7 fl. oz. 196-772 reg. \$36  
**\$28 \$15.99**



**Avon Moments Remember That Night Body Wash**  
7.7 fl. oz. 196-768 reg. \$19  
**\$15 \$9.99**



**Avon Moments Out On A Limb Body Wash**  
7.7 fl. oz. 196-442 reg. \$19  
**\$15 \$9.99**



**Avon Moments Day Dreamer Body Wash**  
7.7 fl. oz. 196-844 reg. \$19  
**\$15 \$9.99**



fruity floral

**Avon Classics Prima Eau de Parfum**

Plum, intoxicating rose and white patchouli. 1.7 fl. oz. 081-187 reg. \$20

**\$16 \$11.99**



soft floral

**Avon Classics Dreamlife Cologne**

Mimosa flower, rose and amber. 1.7 fl. oz. 236-227 reg. \$20

**\$16 \$11.99**



woody floral

**Avon Classics Night Magic Cologne**

Neroli, jasmine and musk. 1.7 fl. oz. 439-495 reg. \$20

**\$16 \$11.99**



soft floral

**Avon Classics Candid Cologne**

Bergamot, tuberose and patchouli. 1.7 fl. oz. 247-929 reg. \$20

**\$16 \$11.99**



soft floral

**Avon Classics Soft Musk Cologne**

Peach blossom, blonde woods and sheer musk. 1.7 fl. oz. 787-790 reg. \$20

**\$16 \$11.99**



soft floral

**Avon Classics Sweet Honesty Cologne**

Lily of the valley, rose and cedarwood. 1.7 fl. oz. 901-861 reg. \$20

**\$16 \$11.99**



fresh green

**Free O<sub>2</sub> Eau de Toilette**

White peach tea, honeysuckle and musk. 1.7 fl. oz. 490-840 reg. \$20

**\$16 \$11.99**



soft floral

**Avon Classics Odyssey Cologne**

Tuberose, ylang-ylang and oakmoss. 1.7 fl. oz. 900-391 reg. \$20

**\$16 \$11.99**



soft floral

**Avon Classics Timeless Cologne**

Cardamom, jasmine and patchouli. 1.7 fl. oz. 369-230 reg. \$20

**\$16 \$11.99**



# scented softness

## Perfumed Skin Softener

Moisturizing formula leaves skin soft and scented. Each, 5 fl. oz. reg. \$7

**\$5**

**\$3.49 each**

Avon Classics Candid 739-160  
Avon Classics Odyssey 739-762  
Imari 220-384  
Haiku 452-419

Avon Classics Sweet Honesty 540-900  
Avon Classics Night Magic 738-766  
Avon Classics Timeless 739-155  
Far Away 049-246





**Haiku Body Lotion**  
6.7 fl. oz. **447-820**  
reg. \$15  
**\$11 \$7.99**



**Haiku Hand Cream**  
2.5 fl. oz. **574-998**  
reg. \$9  
**\$7 \$4.99**



**Far Away Body Lotion**  
6.7 fl. oz. **082-881**  
reg. \$15  
**\$11 \$7.99**



**Far Away Hand Cream**  
2.5 fl. oz. **369-169**  
reg. \$9  
**\$7 \$4.99**



**Rare Pearls Body Lotion**  
6.7 fl. oz. **082-915**  
reg. \$15  
**\$11 \$7.99**



**Rare Pearls Hand Cream**  
2.5 fl. oz. **575-019**  
reg. \$9  
**\$7 \$4.99**

**25% OFF** Final prices as shown.



★★★★★

My customers go wild for it, they love the smell, and it lasts for a long time.

*online reviewer, Avon Ambassador*

**fresh aromatic**

**Wild Country Cologne**

Lavender, coriander seed and sandalwood.

3 fl. oz. 383-457 reg. \$27

**\$21 \$15.49**

Packaging may vary.

**GET AN EXTRA**



**Wild Country  
Hair & Body Wash**  
5 fl. oz. 247-895  
reg. \$10  
**\$8 \$5.99**



**Wild Country  
Aftershave Splash**  
4 fl. oz. 366-432  
reg. \$18  
**\$15 \$10.99**

## call of the wild



### LIMITED EDITION

amber floral

**Wild Country for Her  
Eau de Parfum Decanter**  
Show your true grit with  
an unabashed blend of  
juicy passionfruit, creamy  
tuberose and soft suede  
in a collectible boot  
decanter.  
5 fl. oz. 302-357  
reg. \$32

**\$25 \$18.49**

### LIMITED EDITION

fresh aromatic

**Wild Country  
Cologne Decanter**  
A favorite for over 50 years!  
The undeniably untamed  
spirit of Wild Country, a  
rugged blend of lavender,  
coriander seed and  
sandalwood, in a collectible  
boot decanter. 5 fl. oz.  
301-202 reg. \$32

**\$25 \$18.49**

**25% OFF** Final prices as shown.



# effortlessly cool

woody

**Black Suede Eau de Toilette**  
Bergamot, leather and oakmoss.  
3.4 fl. oz. 526-937 reg. \$27

~~\$21~~ **\$15.49**



woody

**Black Suede The Blend Eau de Toilette**  
Aged rum-soaked casks, smoky leather and  
spicy woods. 3.4 fl. oz. 433-865 reg. \$32

~~\$25~~ **\$18.49**



**Black Suede  
Hair & Body Wash**  
5 fl. oz. 230-200  
reg. \$10

~~\$8~~ **\$5.99**



woody

**Mesmerize Black  
Eau de Toilette**

Pepper, nutmeg and tonka bean.  
3.4 fl. oz. **539-330** reg. \$34

~~\$27~~ **\$18.99**



fresh aromatic

**Mesmerize Aqua  
Eau de Toilette**

Fresh basil, watery coconut and  
cedarwood. 3.4 fl. oz. **888-077** reg. \$34

~~\$27~~ **\$18.99**



fresh aromatic

**Perceive Cologne**

Citrus, earthy sage and calming cedarwood.  
3.4 fl. oz. **888-062** reg. \$34

~~\$27~~ **\$18.99**



fresh aromatic

**Mesmerize Cologne**

Bergamot, cardamom and amber.  
3.4 fl. oz. **674-030** reg. \$34

~~\$27~~ **\$18.99**

**25% OFF** Final prices as shown.



## fruit gets cute

All the tools needed to easily make fun fruit snacks or elaborate edible creations.

**NEW**❖ **Fruit Basket with Banana Holder**

Allows for air circulation to prevent resting bruises on fruit. Hanger saves counter space and detaches for easy storage. 9½" diam. x 14¾" H. Coated steel wire. Hand wash only. Imported. **659-295** reg. \$25

**\$20****NEW**❖ **Strawberry Cutter**

Easily slices strawberries for a fast snack. 4½" L x 3" W x 1¼" H. Stainless steel, BPA-free plastic. Hand wash only. Imported. **659-329** reg. \$14

**\$11****NEW**❖ **Pineapple Corer**

Cores and rings pineapple with an effortless twist. Comfortable, non-slip handle. 4" diam x 9½" H. Stainless steel, BPA-free plastic. Dishwasher safe. Imported. **659-300** reg. \$13

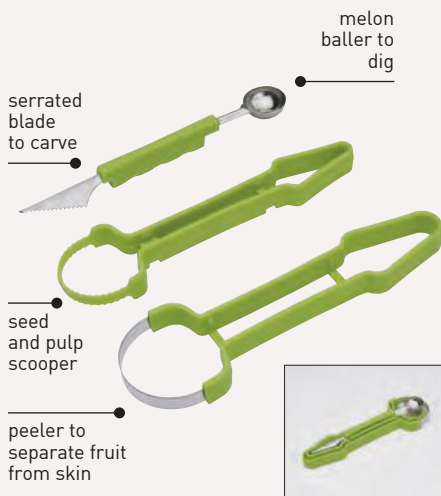
**\$10****NEW**❖ **3-in-1 Fruit Slicer**

Trio of nesting tools to easily prepare fruit snacks and carved creations. Melon baller, 1½" W x 7½" H, seed and pulp scooper, 2½" W x 7¾" H, peeler, 3" W x 8¼" H. Stainless steel and BPA-free plastic. Dishwasher safe. Imported. **659-314** reg. \$17

**\$13 the set**



# add pep to your prep

Color-coded organization meets space-saving storage for fuss-free meal prep.

**NEW**

❖ **Cutting Board with Colander**

A great space-saving solution! Chop, rinse, drain and store—all in one! Expandable to fit 24" W kitchen sinks. 16½"-24½" L (when fully expanded) x 9½" W x 2½" D. BPA-free plastic. Hand wash only. Imported. **659-348** reg. \$25

**\$20****NEW**

❖ **5-Piece Coated Knife Set**

All the essential knives to slice, dice, mince and cut. Color coded, non-stick finish. Includes bread knife, 13" L, chef's knife, 12" L, carving knife, 12" L, utility knife, 9" L, and paring knife, 7" L. Coated stainless steel, BPA-free plastic handles with rubber grips.

Hand wash only. Imported. **659-333** reg. \$25

**\$20 the set****NEW**

❖ **12-Piece Plastic Container Set**

Color coded to help organize your food prep by portion size. Nesting containers (six) and lids (six) for space-saving storage. BPA-free plastic. Smallest: 5" L x 3½" W x 1½" H, 7 fl. oz.; largest: 10" L x 8½" W x 3" H, 92 fl. oz. Top-rack dishwasher and microwave safe. Imported. **659-352** reg. \$13

**\$10 the set****NEW**

❖ **Plastic Measuring Spoons**

Six colorful measuring spoons nest and stack for neat storage. Includes ½ tbsp., 1 tbsp., ¼ cup, ½ cup, ½ cup and 1 cup. BPA-free plastic.

Hand wash only. Imported. **659-371** reg. \$10

**\$8 the set**

# playful prints

Palms with aplomb!  
Splashy, striking  
and summer-ready.  
Plus, for a modern  
take on watercolor  
prints, go  
minimalist in crisp  
white and shades of  
black and grey.



SIDE  
POCKETS  
and elastic  
waist

**NEW**

◆ Palm Print

**Sleeveless Dress**

Palm-print sleeveless  
dress with subtle

V-neck, side pockets  
and elastic waist.

Polyester/spandex.

Center back length:

41" on M; 42" on 1X.

Machine wash, line

dry. Imported.

S(4-6) 238-014

M(8-10) 238-052

L(12-14) 238-139

XL(16) 251-177

1X(18W-20W) 255-024

2X(22W-24W) 259-130

3X(26W-28W) 261-600

reg. \$50

**\$40**

Fruity Cutie Collection

sold on page 140.

Sandals not sold.

**BUY THE DRESS,  
GET ANY TOP  
FOR \$30**

page 123 only.



Delicate Harmony Layered Necklace sold on page 157.



**ALL NEW**

❖ **Fishnet Back Top**

Textured woven top with round neckline and short sleeves with rolled hem. Features fishnet mesh back panel and high-low silhouette. Front: viscose/cotton/flax linen. Back: 100% cotton. Center back length: 27" on M; 28½" on 1X. Hand wash, line dry. Imported.

S(4-6) **396-453** 1X(18W-20W) **403-753**  
 M(8-10) **396-487** 2X(22W-24W) **419-160**  
 L(12-14) **396-491** 3X(26W-28W) **436-520**  
 XL(16) **403-347**  
 reg. \$45

**\$35**

(see offer, page 122)

❖ **Watercolor Floral Top**

White lightweight button-down top with black and grey watercolor prints. Relaxed fit. Polyester/cotton. Center back length: 33" on M; 34" on 1X. Machine wash and dry. Imported.

S(4-6) **237-830** 1X(18W-20W) **237-940**  
 M(8-10) **237-845** 2X(22W-24W) **237-960**  
 L(12-14) **237-921** 3X(26W-28W) **237-974**  
 XL(16) **237-936**  
 reg. \$50

**\$40**

(see offer, page 122)



# bold & breezy

Splashed blue florals, pops of hibiscus reds and flowy fits that flit and flutter.



Shoes not sold.



## ❖ Relaxed Shirt Dress

White and blue floral-print collared dress. Features  $\frac{3}{4}$ -length sleeves, side seam pockets and side slits. Knee-length. 100% rayon. Center back length: 45" on all sizes. Machine wash, line dry.

Imported.

S(4-6) **876-650** 1X(18W-20W) **879-626**

M(8-10) **876-794** 2X(22W-24W) **879-808**

L(12-14) **879-076** 3X(26W-28W) **880-057**

XL(16) **879-611**

reg. \$54

**\$43**

## ❖ Butterfly Sleeve Blouse

Hibiscus red button-down shirt with butterfly split sleeves and tonal border trim. Relaxed fit. 100% polyester. Center back length: 29½" on M; 31" on 1X. Machine wash, dry flat.

Imported.

S(4-6) **880-080** 1X(18W-20W) **880-349**

M(8-10) **880-277** 2X(22W-24W) **880-918**

L(12-14) **880-281** 3X(26W-28W) **880-960**

XL(16) **880-334**

reg. \$50

**\$40**

❖ **Crochet-Trim Two-Piece Set**

Black two-piece set. Top with subtle V-neck, short sleeves and crochet trim at shoulders. Pull-on pants with drawstring elastic waistband and side seam pockets. Features crochet trim along side seam.

100% polyester. Center back length: 24" on M; 26" on 1X. Inseam: 29" on all sizes. Machine wash, line dry.

Imported.

S(4-6) **091-715**

M(8-10) **091-720**

L(12-14) **091-734**

XL(16) **091-749**

1X(18W-20W) **092-180**

2X(22W-24W) **092-491**

3X(26W-28W) **094-733**

reg. \$50

**\$40 the set**

2-PIECE SET

CROCHET TRIM along side seam



❖ **Striped Canvas Bag**

Striped tote bag with faux-leather trim. Includes top zip closure, inside zip pocket and two slot pockets. Body/lining: 100% polyester. Trim: man-made materials. 20" L x 5" W x 12½" H. Strap drop: 11½" L. Imported. **091-700** reg. \$49

**\$39**

❖ **Boho Fringe Top**

Cream/black top with round neckline, short sleeves and crochet and fringe trim. Cotton/polyester. Center back length: 25" on M; 26" on 1X. Machine wash, line dry. Imported.

S(4-6) **100-324**

1X(18W-20W) **134-336**

M(8-10) **104-076**

2X(22W-24W) **161-970**

L(12-14) **104-258**

3X(26W-28W) **166-823**

XL(16) **104-937**

reg. \$45

**\$35**



CROCHET & FRINGE trim

Slip-on sneakers sold on page 126.



ROLLED HEM  
and tonal  
embroidery

#### ❖ Tonal Embroidered Blouse

White button-down blouse with short sleeves, rolled hem and tonal embroidery at bottom. Oversized, relaxed fit. Rayon/polyester/spandex. Center back length: 28" on M; 29" on 1X. Machine wash, line dry. Imported.

S(4-6) **167-982** 1X(18W-20W) **170-454**  
 M(8-10) **168-276** 2X(22W-24W) **170-488**  
 L(12-14) **170-325** 3X(26W-28W) **170-492**  
 XL(16) **170-440**  
 reg. \$47

**\$37**

#### ❖ Slip-On Sneakers

Natural-colored textured canvas slip-on sneakers with hibiscus pink contrast padded insole and white rubber outsole. Dual side elastic gore for easy on/off. Man-made materials. Imported.

6 **167-045** 8 **167-466** 10 **167-781**  
 7 **167-079** 9 **167-739** 11 **167-815**  
 reg. \$29

**\$22**



textured  
& tonal

#### ❖ Lace Foot Covers

No-show lace foot covers. Stretchy and lightweight for ventilation and comfort. Features gel grip around the top. Nylon/cotton/spandex. Fits shoe sizes 6-10. Machine wash and dry. Imported.

reg. \$10

**\$8 each pair**

White  
170-640

Pink  
170-655



## set for summer



#### ❖ Two-Pack Shirt Vests

Includes coral and mint cotton-knit vest tops. Features front placket with tonal buttons and round neckline. 100% cotton. Center back length: 21" on M; 24" on 1X. Machine wash and dry. Imported.

S(4-6) **445-808** 1X(18W-20W) **447-337**

M(8-10) **445-922** 2X(22W-24W) **447-997**

L(12-14) **446-732** 3X(26W-28W) **448-520**

XL(16) **446-747**

reg. \$33

**\$25 the pack**

#### ❖ Walking Shorts

Natural-colored linen-blend shorts hit just above the knee. Features side pockets and belt loops. Front zip with button closure and elastic back waistband. Polyester/rayon/linen/nylon. Inseam: 11" on all sizes. Machine wash, line dry. Imported.

S(4-6) **403-480** 1X(18W-20W) **444-562**

M(8-10) **403-787** 2X(22W-24W) **445-391**

L(12-14) **443-824** 3X(26W-28W) **445-702**

XL(16) **444-103**

reg. \$43

**\$33**

Double-Strap Jelly  
Sandals sold on  
page 129.

Sunglasses not sold.



## cute-tees!

Vibrant colors, plus a pop of fun embroidery.

### ❖ Three-Pack Tees

Includes blue, white with floral embroidery and plum tees with round neckline, short sleeves and straight hem. 100% cotton. Center back length: 23" on M; 25" on 1X. Machine wash and dry. Imported.

S(4-6) **449-382** 1X(18W-20W) **453-510**

M(8-10) **450-875** 2X(22W-24W) **457-167**

L(12-14) **451-556** 3X(26W-28W) **458-307**

XL(16) **451-594**

reg. \$47

**\$37 the pack**



Contents not included.



### ❖ Vinyl Tote Bag

Purple holographic tote bag with matching cosmetic pouch. Tote with purple webbing shoulder straps. Detachable cosmetic pouch with zip closure. Man-made materials. Tote: 15½" L x 3¾" W x 13½" H. Strap drop: 11" L. Pouch: 7" L x 4" H. Imported.

**634-045**

reg. \$25

**\$20**

2-PACK  
SET❖ **Two-Pack Dresses**

Includes black/white striped and solid black dresses with round neckline, short sleeves, side seam pockets and side slits. Polyester/rayon/spandex.

Center back length: 37" on M; 39" on 1X. Machine wash, line dry. Imported.

S(4-6) **458-330**

M(8-10) **458-379**

L(12-14) **458-398**

XL(16) **458-421**

1X(18W-20W) **458-637**

2X(22W-24W) **458-675**

3X(26W-28W)

**458-709**

reg. \$50

**\$40 the pack**

twice as nice

Effortless dressing in stylish stripes and classic black.

❖ **Double-Strap****Jelly Sandals**

Coral jelly sandals with double straps and slip-on styling. Man-made materials. Imported.

6 **767-886**

7 **786-224**

8 **850-863**

9 **858-223**

10 **858-242**

reg. \$25

**\$20**

# country chic

## ❖ Button-Front Sleeveless Dress

Natural-colored, linen-blend sleeveless dress with point collar and button front. Features fringe detail at bottom hem and twisted rope-like belt with fringe ends. Polyester/rayon/linen/cotton/nylon. Center back length: 37" on M; 39" on 1X. Machine wash, line dry. Imported.

S(4-6) **534-912** 1X(18W-20W) **535-024**  
M(8-10) **534-950** 2X(22W-24W) **535-153**  
L(12-14) **535-005** 3X(26W-28W) **535-210**  
XL(16) **535-010**  
reg. \$54

**\$43**

## ❖ Gingham Button-Down Top

Textured woven button-down top with a fuchsia gingham print in an oversized relaxed fit. Features right chest pocket and side slits. Polyester/spandex. Center back length: 31½" on M; 32½" on 1X. Machine wash and dry. Imported.

S(4-6) **537-725** 1X(18W-20W) **535-244**  
M(8-10) **537-854** 2X(22W-24W) **537-433**  
L(12-14) **537-964** 3X(26W-28W) **537-710**  
XL(16) **538-004**  
reg. \$47

**\$37**

SLEEVELESS styling with point collar



Shoes not sold.



SIDE SLITS and an oversized relaxed fit



❖ **Mixed Stripe Top**

Navy/white mixed stripe-print top with point collar, short sleeves with rolled edges and button front. Features mini stripe print on back panel with button placket. Polyester/spandex. Center back length: 25" on M; 26½" on 1X.

Machine wash, line dry. Imported.

- S(4-6) **540-072**
- M(8-10) **540-087**
- L(12-14) **540-091**
- XL(16) **540-130**

- 1X(18W-20W) **540-948**
- 2X(22W-24W) **540-986**
- 3X(26W-28W) **541-102**

reg. \$43

**\$33**

**bold stripes**



**MINI STRIPE** print on back with button placket

Shoes not sold.



**4-PIECE SET**



❖ **Dual Pouch**

Four-piece set includes two sand-colored pouches: a phone-case-sized pouch and smaller wristlet. Two detachable strap options include a tonal crossbody strap and glitter-stripe wristlet strap. 100% polyester. Larger pouch: 7½" L x 5" H. Smaller pouch: 4½" L x 4" H. Crossbody strap: 30" L when fully extended. Wristlet strap: 7" L. Imported. **538-080**

reg. \$25

**\$20 the set**

❖ **White Easy Capri Pants**

White stretch-twill, pull-on capri pants with elastic waistband, side seam pockets and side slits at bottom. Features a slight wide-leg/flared silhouette. Rayon/nylon/spandex. Inseam: 21" on all sizes. Machine wash, line dry. Imported.

- S(4-6) **541-189**
- M(8-10) **541-231**
- L(12-14) **541-250**
- XL(16) **542-075**
- 1X(18W-20W) **542-132**
- 2X(22W-24W) **542-788**
- 3X(26W-28W) **542-811**

reg. \$43

**\$33**



TEXTURED KNIT  
with watercolor  
floral print

# painterly print



❖ **Textured Pullover**  
Textured knit pullover features watercolor floral print on front panel and solid violet back panel. Oversized fit with shark bite hem. Polyester/spandex. Center back length: 27 $\frac{1}{2}$ " on M; 29" on 1X. Machine wash and dry. Imported.  
S/M 538-114  
L/XL 539-986  
1X/2X 540-020  
reg. \$47

**\$37**

APPAREL SIZE CHART			
SIZE	BUST	WAIST	HIP
XS 0/2	30.5"-32"	23.5"-25"	32.5"-34"
S 4/6	33.5"-35"	26.5"-28"	35.5"-37"
M 8/10	36.5"-38"	29.5"-31"	38.5"-40"
L 12/14	39.5"-41"	32.5"-34"	41.5"-43"
XL 16	43"-44"	35.5"-36.5"	44.5"-45.5"
1X 18W/20W	46.5"-48.5"	39"-41"	48"-50"
2X 22W/24W	50.5"-52.5"	43"-45"	52"-54"
3X 26W/28W	54.5"-56.5"	47"-49"	56"-58"



2-PIECE SET

❖ **Floral Robe Set**

Pink/fuchsia floral-print two-piece set. Soft knit robe with long sleeves and self-tie belt. Sleeveless sleep shirt with round neckline. Polyester/spandex. Center back length for both: 25" on M; 36" on 1X. Machine wash and dry. Imported. S(4-6) 221-816 1X(18W-20W) 221-869 M(8-10) 221-835 2X(22W-24W) 221-873 L(12-14) 221-840 3X(26W-28W) 221-888 XL(16) 221-854 reg. \$59

**\$47 the set**

❖ **Two-Pack Mom Socks**

Two pairs of ankle-length socks (white and rose pink) with mom-themed graphics. Polyester/spandex. Fits shoe sizes 6-10. Machine wash and dry. Imported. 221-797 reg. \$13

**\$10 the pack**



❖ **Embroidered Floral Dress**

Black floral-embroidered mesh dress features round neckline and sheer short sleeves. Body is lined with soft knit underlayer. Back zipper. Knee-length fit. Body and lining: 100% polyester. Center back length: 39" on M; 41" on 1X. Machine wash, line dry. Imported. S(4-6) 221-892 M(8-10) 221-907 L(12-14) 221-926 XL(16) 221-945 1X(18W-20W) 221-964 2X(22W-24W) 221-979 3X(26W-28W) 221-983 reg. \$65

**\$50**



2-PACK SET

# all about ease

## A. ♦ Lightweight Collared Top

Terra-cotta-striped top with collar, open V-neck and cap sleeves. Relaxed box silhouette. Polyester/cotton/rayon. Center back length: 26" on M; 27½" on 1X. Machine wash, line dry.

S(4-6) **640-620** 1X(18W-20W) **640-764**  
M(8-10) **640-669** 2X(22W-24W) **640-779**  
L(12-14) **640-673** 3X(26W-28W) **640-946**  
XL(16) **640-711**  
reg. \$43

**\$33**

## B. ♦ Crochet-Trim Tank

White woven sleeveless top with solid knit back. Features crochet trim at front placket. Rayon/polyester/spandex. Center back length: 22" on M; 24" on 1X. Machine wash, line dry.

S(4-6) **638-256** 1X(18W-20W) **638-863**  
M(8-10) **638-385** 2X(22W-24W) **638-878**  
L(12-14) **638-715** 3X(26W-28W) **639-013**  
XL(16) **638-791**  
reg. \$40

**\$30**

## C. ♦ Piqué Shirt Dress

Navy button-down dress with collar, chest pockets and ¾-sleeves. Features shirttail hem. 100% cotton. Center back length: 37½" on M; 39" on 1X. Machine wash, dry flat.

S(4-6) **639-233** 1X(18W-20W) **640-597**  
M(8-10) **639-339** 2X(22W-24W) **640-601**  
L(12-14) **639-343** 3X(26W-28W) **640-616**  
XL(16) **639-449**  
reg. \$50

**\$40**

## D. ♦ Split-Back Blouse

Mint green blouse with long sleeves and center back seam with slit. Features snap closures on front placket and sleeve cuffs. 100% polyester. Center back length: 26" on M; 27½" on 1X. Machine wash, line dry.

S(4-6) **641-612** 1X(18W-20W) **641-684**  
M(8-10) **641-627** 2X(22W-24W) **641-699**  
L(12-14) **641-665** 3X(26W-28W) **641-718**  
XL(16) **641-670**  
reg. \$43

**\$33**

**134 | C12**



Shoes not sold.



All items on pages 134-135 are imported.

### E. ❖ Crochet-Trim Top with Tie\*

Turquoise-colored woven blouse with  $\frac{3}{4}$ -length sleeves. Features round neckline with tie with decorative beads, and crochet trim at sleeves and bottom hem. Body: polyester/spandex. Trim: 100% polyester. Center back length: 27" on M; 28 on 1X.

S(4-6) 222-100  
M(8-10) 222-114  
L(12-14) 222-129  
XL(16) 222-133  
1X(18W-20W) 222-152  
2X(22W-24W) 222-167  
3X(26W-28W) 222-190  
reg. \$43

**\$33**

### F. ❖ Easy Capri Pants\*

Black stretch-twill capri pants with side seam pockets and elastic waistband for easy pull-on styling. Features narrow leg silhouette with side slits at the bottom. Rayon/nylon/spandex. Inseam: 21" on all sizes.

S(4-6) 222-210  
M(8-10) 222-239  
L(12-14) 222-262  
XL(16) 222-300  
1X(18W-20W) 222-349  
2X(22W-24W) 222-368  
3X(26W-28W) 222-372  
reg. \$43

**\$33**

### G. ❖ Textured Stripe Cardigan†

Open-front cardigan with textured blue/white stripes and long sleeves. Polyester/cotton. Center back length: 28" on M; 30 $\frac{1}{2}$ " on 1X.

S(4-6) 621-197  
M(8-10) 625-245  
L(12-14) 626-677  
XL(16) 626-878  
1X(18W-20W) 627-688  
2X(22W-24W) 628-866  
3X(26W-28W) 628-870  
reg. \$50

**\$40**

### H. ❖ Lightweight Denim Pants\*

Blue lightweight denim pants with side seam pockets, smocked waist, pull-on styling and wide-leg fit. 100% cotton.

Inseam: 29 $\frac{1}{2}$ " on all sizes.  
S(4-6) 629-733  
M(8-10) 637-594  
L(12-14) 637-628  
XL(16) 637-742  
1X(18W-20W) 637-757  
2X(22W-24W) 638-040  
3X(26W-28W) 638-146  
reg. \$50

**\$40**



E, F



G, H

Shoes not sold.



2-PIECE SET

### ❖ Two-Pack Handkerchief Tees†

Includes two short-sleeve tops with round neckline and side slits. White with printed satin-front panel: one with black/ivory print, one with purple/white print. Body: 100% cotton. Print panel: polyester/spandex. Center back length:

25" on M; 26 $\frac{1}{2}$ " on 1X.  
S(4-6) 222-391  
M(8-10) 222-406  
L(12-14) 222-410  
XL(16) 222-430  
1X(18W-20W) 222-444  
2X(22W-24W) 222-459  
3X(26W-28W) 222-478  
reg. \$45

**\$35 the set**

Heartland  
Americana  
Collection sold  
on page 138.



2-PIECE  
SET

## perfect pairings

Look effortlessly chic with an easy-wearing set.

### ALL NEW

#### ❖ Two-Piece Short Set

Navy two-piece lightweight set. Sleeveless top with V-neck and button front. Shorts with side pockets, zip front with button, and back elastic waist. 100% polyester. Center back length: 26" on M; 27½" on 1X. Inseam: 6" on M; 7" on 1X. Machine wash, line dry. Imported.

S(4-6) 059-300	1X(18W-20W) 059-391
M(8-10) 059-315	2X(22W-24W) 059-425
L(12-14) 059-368	3X(26W-28W) 059-463
XL(16) 059-372	

reg. \$47

**\$37 the set**

#### ❖ Buckle Strap EVA Sandals

Silver metallic slides with adjustable buckle straps. Man-made materials. Imported.

6 265-309	9 268-092
7 268-073	10 268-111
8 268-088	11 268-771

reg. \$29

**\$22**





2-PACK

**ALL NEW**

❖ **Two-Pack Sleep Shirts**

Includes ivory/cherry print and red/white graphic soft-stretch sleep shirts. Round neckline and short sleeves. Modal/spandex. Center back length: 38" on M; 39" on 1X. Machine wash and dry. Imported.

- S(4-6) **269-950**
  - M(8-10) **270-524**
  - L(12-14) **271-152**
  - XL(16) **271-224**
  - 1X(18W-20W) **320-583**
  - 2X(22W-24W) **347-013**
  - 3X(26W-28W) **347-028**
- reg. \$45

**\$35 the pack**

❖ **Two-Pack Celebration Socks**

Includes two printed pairs. Polyester/spandex. Fits shoe sizes 6-10. Machine wash and dry. Imported.

**059-243**  
reg. \$11

**\$9 the pack**



2-PACK

toe-riffic!

Treat your feet to fun and festive fireworks and stars.



# red, white & beautiful

An iconic color combo that captures  
the spirit of the season.

**NEW**

## Heartland Americana Collection

Red, white and blue tube beads  
with goldtone accents.

### Layered Necklace

Set of two. Shortest, 18½" L;  
longest, 21½" L. **067-840**  
reg. \$25

**\$20 the set**

set of 2

### Hoop Earrings

Approx. 1¾" L.  
Pierced. **068-589**  
reg. \$13

**\$10**

set of 2

### Bracelet Set

Set of two. Stretches to  
fit most. **068-301**  
reg. \$17

**\$13 the set**

**NEW****American Beauty  
Gem Collection**

A trio of red pear-, clear square- and blue oval-shaped glass stones set in goldtone.

**Necklace and  
Earring Set**

16½" L with  
3½" extender.  
Pendant, 1¼" L.  
Lobster closure.  
Pierced drops,  
¾" L. **065-408**  
reg. \$16

**\$12 the set**

**Ring**

¾" W.  
6 **065-757**  
8 **065-848**  
10 **067-654**  
reg. \$9

**\$7**

necklace and  
earring set

# rock the season

Shine bright with  
gemstone-like glamour.



# the fun bunch

The time is ripe for a bounty of  
fresh and fruity picks.

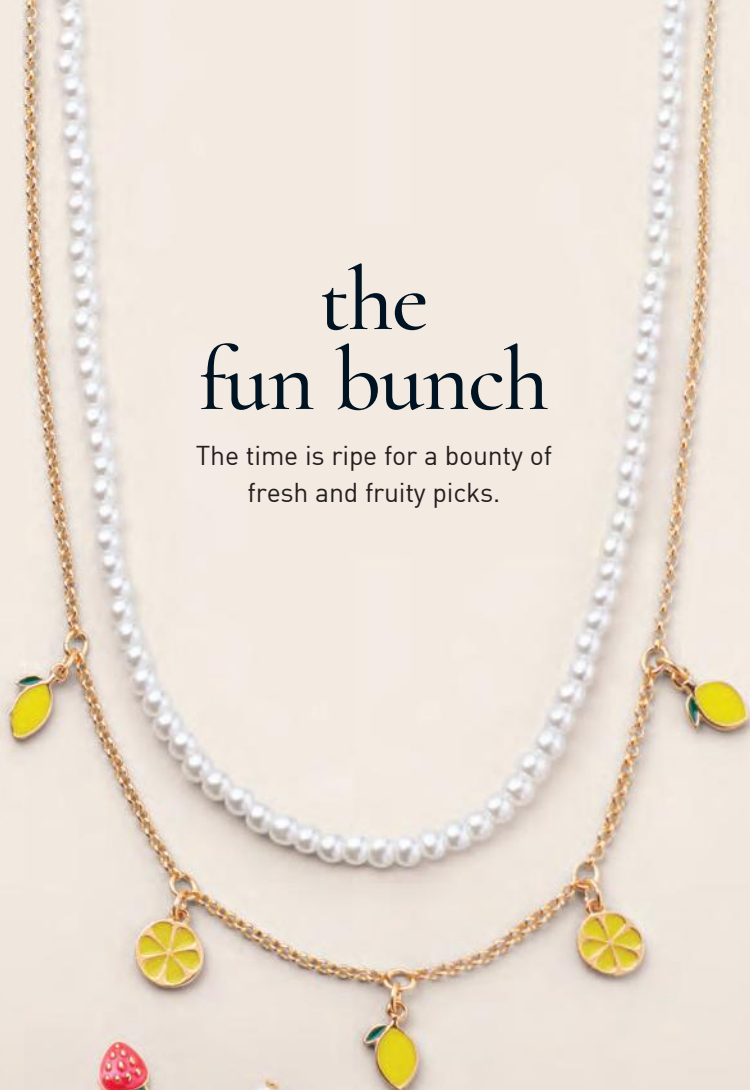

**NEW**

**Fruity Cutie Collection**  
Goldtone chain with fruit-themed charms.

**Layered Necklace**

Two-row necklace;  
one with pearly beads.  
Shortest, 16½" L; longest,  
18½" L with 3½" extender.

**068-646**  
reg. \$17

**\$13**

**Charm Bracelet**

With pearly bead accents.  
7½" L with 1" extender.

**068-650**  
reg. \$17

**\$13**

**NEW**

**Cherry On Top Collection**

Red and green enamel set in goldtone.

cherry key chain can be used separately



**Statement Earrings**

Approx. 1½" L.  
Pierced. **070-915**  
reg. \$16

**\$12**

**Bag Charm**

Includes knotted rope tassel with metal end caps. Approx. 6½" L (total length). Cherry key chain, approx. 3" L.

**072-535** reg. \$18

**\$14**



necklace, earring and ring set

# the pineapple of my eye

Crushing on summer's sweetest trend.



**NEW**

**Pineapple Posh Three-Piece Set**

Goldtone with clustered pearly beads. 16½" L with 3½" extender. Pendant, 1" L. Pierced drops, approx. ¾" L. Ring, approx. ¾" L.

6 069-365 8 069-733 10 070-638  
reg. \$25

**\$19 the set**



# soft & subtle

Delicate neutrals and organic-like shapes  
with hints of seaside charm.

**NEW**

**By the Shore Collection**

Soft neutral tones set in goldtone.

**Sandstone Necklace**

With pearly beads. 16½" L with 3½"  
extender. Lobster closure. **073-660**  
reg. \$18

**\$14**

**Coral Charm Hoop Earrings**

With goldtone coral charm. 2" L.

Pierced. **073-880**

reg. \$13

**\$10**



**Hoop Earring**

**Pack**

Two-pair  
pack includes  
polished  
goldtone and  
smooth resin  
hoops. 1" L.  
Pierced.

**073-675**

reg. \$18

**\$14 the set**

set of 2 pairs

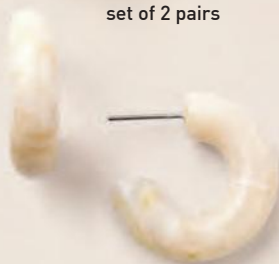

# BUY THE NECKLACE, GET EARRINGS FOR ONLY \$11.20

page 143 only.

**NEW**

**Boho Oasis Collection**

Reconstituted turquoise-colored oval stone with pearly accents set in goldtone.

**Long Necklace**

With pearly beads. 19" L with 3½" extender. Pendant, 1½" L. Lobster closure.

**073-269**  
reg. \$18  
**\$14**

**Drop Earrings**

1½" L. Pierced. **073-307**  
reg. \$18

**\$14**  
(see offer above)

**Stretch Ring**

Stretches to fit most. **073-599**  
reg. \$13

**\$10**

## big & bold

Substantial turquoise-like stones strike the perfect balance of boho and bright.



# stunning symbols

Otherworldly statement pieces packed with celestial charm.

## Mystic Voyage Collection

Celestial- and mystical-inspired charms set in goldtone.

## Charm Necklace

Features eleven charms. Glass stones and mother-of-pearl accent. 16½" L with 3½" extender. Charms, up to ¼" L. Lobster closure.

**870-724**  
reg. \$20

**\$15**

## Drop Earrings

With colored glass stones and pearly accents. 3½" L. Pierced. **870-762**  
reg. \$17

**\$13**



set of 3

## Bracelet Set

Set of three with shades of blue beads. Charm, ½" L. Stretches to fit most. **870-959**  
reg. \$17

**\$13 the set**

**Star of the Shore Collection**

Blue beads, pearly accents and starfish charm on a goldtone herringbone chain.

**Layered Necklace**

Three-row necklace. 16½" L with 3½" extender. Charm, 1" L. Lobster closure.

**871-166**

reg. \$23

**\$17****Bracelet Set**

Set of three. Charm, 1" L. 7½" L with 1" extender. Blue bracelet stretches to fit most.

**871-280**

reg. \$17

**\$13 the set**

set of 3

**Blue Denim Drift Watch**

Denim-like blue strap, 9" L. Sleek goldtone case, 40mm x 38mm. Water-resistant to 3 ATM. Quartz movement.

**881-178**

reg. \$40

**\$30**

# coastal cues

Sweet starfish and aqua accents make adorable adornments.

# translucent treasures

Substantial and sculptural pearlescent pieces  
capture the wonders of the sea.

**Sea Petals Statement Collection**  
Organically shaped pearl-like  
drops and turquoise-colored stones  
set in goldtone.

## Necklace

16½" L with 3½" extender.  
Pendant, 2" L.

**420-615**

reg. \$20

**\$16**



## Earrings

2¼" L. Pierced.

**420-706**

reg. \$13

**\$10**

**Beachside Glam Collection**  
 Ocean-inspired colored ceramic charms set in goldtone.

**Necklace**  
 18" L with 3½" extender. Charms, approx. 1" L. **424-018**  
 reg. \$25  
**\$20**

**Earrings**  
 Approx. 1½" L. Pierced. **424-060**  
 reg. \$13  
**\$10**



# nautical & nice

Dive into the mermaid-core trend with siren-inspired accessories.

**Coral Cove Charm Collection**  
 Ocean-inspired colored ceramic charms with pearly accents set in goldtone.

**Necklace**  
 24" L with 3½" extender. Pendant drop, approx. 3¾" L. **424-424**  
 reg. \$24  
**\$18**

**Bracelet**  
 7½" L with 1" extender. Largest charm, approx. 1¼" L. **424-439**  
 reg. \$20  
**\$16**



**Summer State of Mind Bracelet Set**

Sets of three. Polished goldtone and colored beads with beach-inspired charms. Two stretch bracelets, stretch to fit most. One chain bracelet, 7 1/4" L with 1" extender. Lobster closure. Charm, 1/2" L. reg. \$18

**\$14 each set**

Sea Turtle/Multicolor  
424-443



Starfish/White  
424-458



# aquatic allure

The season's sweetest shore things are pretty and playful.

Seahorse/  
Blue  
446-402



**Coastal Collection**

Sculptural shapes and the look of mother-of-pearl framed in goldtone

**Current Ring**  
3/4" W.  
reg. \$10  
**\$8**

**Cascade Earrings**  
1 3/4" L. Pierced.  
reg. \$13  
**\$10**

6 423-930 8 423-944 10 423-959



**Saltwater Treasures Charm Necklace**

Mother-of-pearl shell pendant and ceramic charms on a goldtone chain. 16½" L with 3½" extender. Pendant, approx. 1¾" L.  
 Seahorse/Blue **447-026**  
 Starfish/Pink **460-174**  
 reg. \$18

genuine mother-of-pearl

**\$14 each**



headband & scrunchie sets

**Sea Breeze Headband and Scrunchie Set**  
 Matching sets. Padded headband: polyester/man-made materials. Scrunchie: 100% polyester.

Pink **548-035** Blue **548-040**  
 reg. \$20

**\$15 each set**

Lotus/Pink  
686-321



Evil Eye/Blue  
694-747



Butterfly/Green  
767-097



## spirited shades

Get centered with symbolic sentiments surrounded by pretty pops of semi-precious-like stones.



### Spirit Within Pendant Necklace

Reconstituted stone pendant with the look of semi-precious pink quartz, blue sodalite and green aventurine, framed by crystal-like accents. Goldtone chain and center symbol. 1 1/2" L with 3/2" extender. Pendant, 1" L. reg. \$17

**\$13 each**

### Marble Motion Hoop Earrings

Reconstituted marble-like stone set in goldtone. Approx. 1 1/4" L. Pierced. Green 682-163 Blue 686-298 Pink 817-180 reg. \$13

**\$10 each pair**

# bold & boho

Dynamic turquoise-like stones with touches of free-spirited flair.



**Luna Collection**  
Look of turquoise stones set in silvertone.

**Charm Necklace**  
16½" L with 3½" extender. Charm, 1" L. Lobster closure.  
**767-116**  
reg. \$20  
**\$15**



**Free Spirit Feather Drop Earrings**  
Look of turquoise stone set in textured antiqued silvertone. 2" L. Pierced.  
**767-613**  
reg. \$10  
**\$8**



**Charm Bracelet**  
7¼" L with 1" extender. Charm, 1" L. Lobster closure.  
**767-594**  
reg. \$17  
**\$13**

**Sky Cuff Watch**  
Silvertone textured cuff band and bezel case with turquoise-colored dial. Open cuff, one size fits most. Case, 22mm diam. Water-resistant to 3 ATM. Quartz movement. **767-609**  
reg. \$40  
**\$30**





# pile on the charm...

in one, two, three!  
Customize your look with these  
coastal cuties.



set of 3 charms are  
sold separately

### Link Up Paperclip Necklace

Goldtone. 16½" L  
with 3½" extender.  
858-515  
reg. \$17

**\$13**

### Island Dreaming Charm Set

Set of three charms  
with iridescent  
resin, crystal-  
like-accented  
pearlesque drop  
and textured  
goldtone detailing.  
Approx. 1¼" L.  
Lobster closure.  
Clips onto the  
Link Up Paperclip  
Necklace and  
Bracelet.  
870-671  
reg. \$13

**\$10 the set**



### Island Dreaming Drop Earrings

Goldtone  
seashell with  
crystal-like-  
accented  
pearlesque  
drop. Approx.  
1½" L. Pierced.  
869-432  
reg. \$13

**\$10**



### Link Up Paperclip Bracelet

Goldtone.  
7½" L with  
1" extender.  
870-633  
reg. \$10

**\$8**



sets of 3 anklets:  
can be worn separately  
or together



Double-Strap Jelly Sandals  
sold on page 129.

## sweet sets

with sea-loving creatures,  
plus luxe layers with charm.

### Drift Away Anklet Set

Each set of three can be worn separately or together. Beaded and goldtone designs with sea creature charm. Each, 9" L with 1" extender. Lobster closure.  
reg. \$13

**\$10 each set**

### Radiant Horizon Layered Necklace

Three-row necklace with colored beads and goldtone designs. Shortest layer, 16½" L; longest layer, 20" L with 3½" extender. Medallion pendant, approx. ¾" L.

**870-121**  
reg. \$20

**\$15**



**Tropical**  
570-624

**Multicolor**  
(with pearly beads)  
565-557

**Coastal**  
570-610

**Seaside Views Eyeglass Chain**  
Colored beads and sea-themed charms set in goldtone. 31½" L with clasp closure and loops that fit most eyewear. reg. \$13

**\$10 each**

**Globetrotter**  
556-078

**Sea Life**  
563-903

**Beach Girl**  
556-082

**Charm Voyage Bracelet**  
Goldtone bangle with playful resin charms. One size fits most. reg. \$13

**\$10 each**

**Riviera Blue Collection**  
The look of turquoise set in goldtone.

**Statement Ring**  
With the look of turquoise and faux-agate stones.  
6 555-454  
8 555-579  
10 555-860  
reg. \$13

**\$10**

**Hoop Earrings**  
With the look of turquoise and faux-agate stones. Approx. 1" L. Pierced.  
555-291 reg. \$13

**\$10**

**Layered Necklace**  
Includes semi-precious sodalite, genuine mother-of-pearl and reconstituted green turquoise stones.  
Shortest layer, 16½" L; longest layer, 19" L with 3½" extender.  
549-008  
reg. \$25

**\$20**

**Bracelet Set**  
Set of two. Includes semi-precious sodalite, genuine mother-of-pearl and reconstituted green turquoise stones. Stretches to fit most.  
555-220  
reg. \$17

**\$13 the set**

necklace and bracelets feature semi-precious stones

set of 2

**Blushing Meadow Collection**

An assortment of soft pastel and natural tones with goldtone accents.

**Earring Set**

Three-pair set featuring goldtone, pastel pink and green hoops. Largest, approx. 1" L. Pierced.

**570-859**

reg. \$17

**\$13 the set**

# pops of pastels

Soothing shades take center stage.

**Beaded Necklace**

24" L with 3½" extender.

**570-830**

reg. \$25

**\$20**

**Drop Earrings**

Swirled soft green and pink drops with beige textured accent. Approx. 2¾" L. Pierced.

**570-844**

reg. \$17

**\$13**

3-pair set

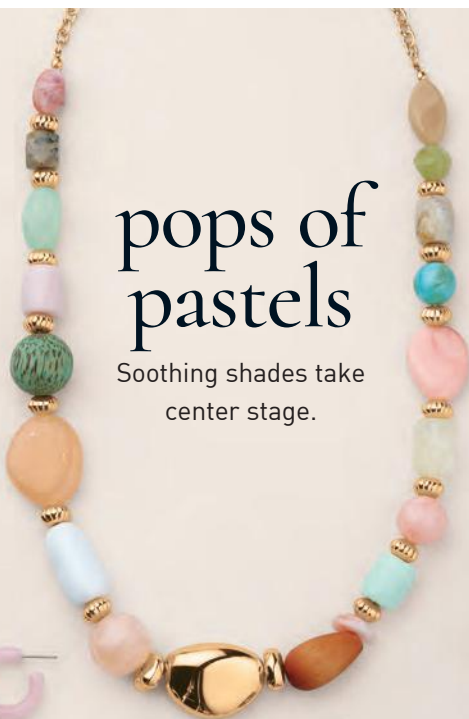

necklace and earring set



**Prism Flower Necklace and Earring Set**

Marquise- and round-cut glass stones in shades of rose, lilac, champagne and aqua set in silvertone. 16½" L with 3½" extender. Pendant, 1½" L. Lobster closure. Pierced studs, ¾" L. **585-040** reg. \$23

**\$17 the set**

necklace and earring set



**Pastel Petals Necklace and Earring Set**

Marquise-cut glass stones in clusters of mint green, lilac, blush and champagne tones set in goldtone. 16½" L with 3½" extender. Pendant, 1½" L. Pierced earrings, 1¼" L. **571-070** reg. \$23

**\$17 the set**



**Pearly Tides Collection**

Pavé-accented charms and pearly drops set in goldtone.

**Necklace**

With pearly glass beads and natural conch shell charm. 18" L with 3½" extender. Drop, approx. 3½" L.

**421-626**  
reg. \$30

**\$23**

**Bag Charm**

Approx. 6" L. Lobster clasp.

**423-906**  
reg. \$17

**\$13**

**Drop Earrings**

Approx. 2" L.

Pierced.

**423-872**

reg. \$16

**\$12**

**Hoop Earrings**

Approx. 2" L

(including drop).

Pierced. **423-887**

reg. \$18

**\$14**



# sand, sea, shine

Gleaming beauties adorned with clusters of coastal charm.

**NEW**

**Delicate Harmony  
Long Layered Necklace**

Three-row necklaces with textured medallion pendant. 24" L with 3/2" extender. Pendant, 1/2" L.

Lobster closure.

Purple/Silvertone **074-250**

Green/Goldtone **074-231**

reg. \$18

**\$14 each**



semi-precious  
aventurine chips

**NEW**

**Sand & Sun Statement Collection**

Semi-precious red aventurine chips and sculptural goldtone shell pendant.

**Necklace**

16 1/2" L with 3/2" extender. Pendant, approx. 1 1/2" L. **074-011** reg. \$20

**\$15**

**Earrings**

Approx. 2" L. Pierced. **074-160** reg. \$14

**\$11**

**Boldly Yours Pearly Collection**

Glass faux pearls with a weightier feel.

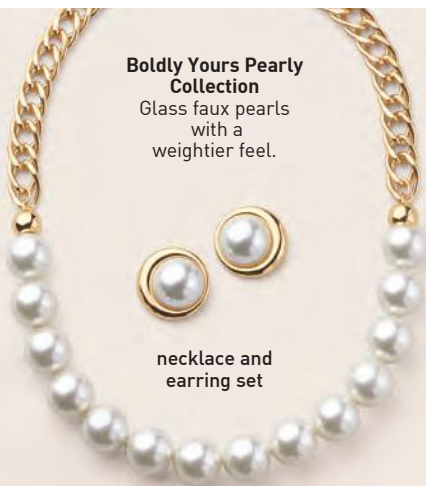

necklace and earring set



clip-on earrings

substantial glass faux pearls

**Ring**  
3/4" W.

6 223-546  
8 223-584  
10 223-599  
reg. \$13

**\$10**

**Bracelet**

Stretches to fit most.  
223-489  
reg. \$23

**\$17**

**Necklace and Earring Set**

18 1/2" L with 3 1/2" extender. Lobster closure. Pierced studs, 3/4" L. 223-474 reg. \$40

**\$30 the set**

**Clip-On Earrings**

3/4" L. 223-508  
reg. \$13

**\$10**

**Heartlink Collection**

Three layers. Goldtone and pearly beads.

**Layered Necklace**

Shortest layer, 16 1/2" L; longest layer, 18 1/2" L with 3 1/2" extender.

226-511

reg. \$25

**\$20**



set of 5 pairs



**Band Ring**

Approx. 1/4" W.

6 226-602  
8 226-640  
10 226-655  
reg. \$13

**\$10**

**Earring Pack**

Five pairs. Largest, 1/2" L. Pierced.

226-583

reg. \$23

**\$17 the pack**

**Layered Bracelet**

7 1/2" L with 1" extender.

226-579

reg. \$23

**\$17**

necklace set



**Mom and Me— One for You, One for Me Collection**

Goldtone sets.

**Bracelet Set**

With two half-sun charms that form a complete sun. Mother-of-pearl inlay. 7 1/4" L with 1" extender. Charm, 1" W. Lobster closure. 223-618 reg. \$14

**\$11 the set**

**Necklace Set**

With "Mom" and "Mini" pendants. 16 1/2" L with 3 1/2" extender. Each pendant, 1" W. Lobster closure. 223-603 reg. \$17

**\$13 the set**

bracelet set: charms form a complete sun



**Bloom and Bond  
Statement Collection**  
Bold goldtone designs.

**Necklace**  
16½" L with 3½" extender.  
Approx. ½" W. **226-674**  
reg. \$25  
**\$20**



**Earrings**  
Approx.  
1¾" L.  
Pierced. **226-708**  
reg. \$20  
**\$15**

**Ring**  
Approx. 1" W.  
6 **226-712** 8 **226-727** 10 **226-731**  
reg. \$13  
**\$10**



**Petal Treasures Shaky Necklace**  
Rose goldtone. Contents of pendant move.  
16½" L with 3½" extender. Pendant,  
approx. 1" L. **226-750** reg. \$20  
**\$15**



		
A	B	C
<b>223-660</b>	<b>223-675</b>	<b>223-680</b>
		
D	E	G
<b>223-694</b>	<b>223-728</b>	<b>223-790</b>
		
J	K	L
<b>223-823</b>	<b>223-857</b>	<b>223-861</b>
		
M	N	O
<b>223-880</b>	<b>223-900</b>	<b>223-948</b>
		
P	R	S
<b>225-974</b>	<b>226-158</b>	<b>226-196</b>
		
T	V	
<b>226-488</b>	<b>226-469</b>	

**Darling Heart  
Initial Necklace**  
Pink enamel with  
goldtone and pearly accents.  
16½" L with 3½" extender.  
Pendant, approx. 1" L. reg. \$13  
**\$10 each**



**Hello Kitty®  
Purrfect Time Watch**  
Blush leatherlike  
strap, 9½" L with  
buckle closure. Case,  
26mm diam. **223-622**  
reg. \$43  
**\$33**

**Hello Kitty®  
Playtime LCD Watch**  
Digital watch with date and  
light-up function. Floral strap,  
9½" L with buckle closure.  
Case, 24mm diam. **223-637**  
reg. \$40  
**\$30**

**Blue Aurora  
Collection**

Shades of blue  
and iridescent  
stacked baguette  
stones set in  
silvertone.

**Necklace**

16½" L with  
3½" extender.  
646-318 reg. \$25

**\$20**



bracelet and  
earring set



**Bracelet and  
Earring Set**

Bracelet, 7¼" L  
with 1" extender.  
Pierced drops,  
approx. 1½" L.

658-686

reg. \$23

**\$17 the set**



**Blue Night  
Skyline Collection**

Tennis-style  
designs with  
shades of blue  
glass stones set  
in goldtone.

**Choker Necklace**

One size fits most.  
641-851  
reg. \$20

**\$15**

**Flex Bracelet**

One size fits most.  
641-870  
reg. \$17

**\$13**



**Kaleido Spark  
Hoop Earrings**

Glass baguette  
stones. Approx.  
1" L. Pierced.

Multicolor/Goldtone

658-671

Green/Goldtone

646-337

Blue/Silvertone

658-667

reg. \$13

**\$10 each pair**



necklace, earring  
and bracelet set

**Ice and Allure  
Three-Piece Pearly Set**  
Blue glass pearlesque  
beads and crystal-like  
studded bead accents set  
in goldtone. 16½" L with  
3½" extender. Lobster  
closure. Pierced drops,  
1" L. Bracelet stretches  
to fit most. **641-847**  
reg. \$33

**\$25 the set**

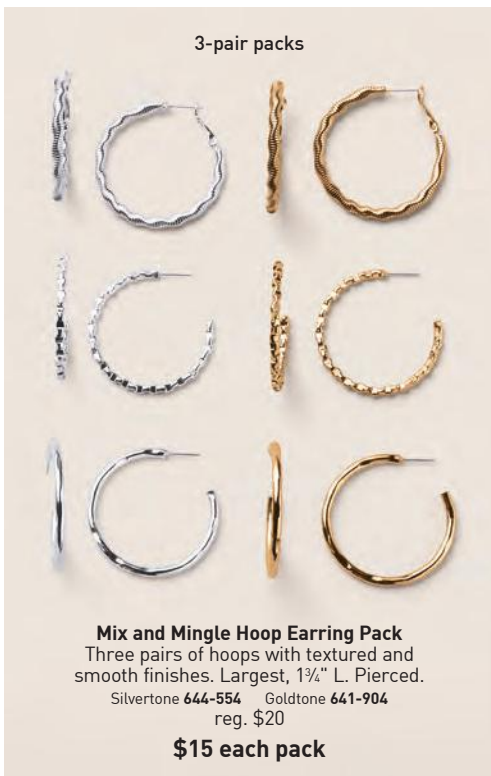

3-pair packs

**Mix and Mingle Hoop Earring Pack**  
Three pairs of hoops with textured and  
smooth finishes. Largest, 1½" L. Pierced.  
Sivertone **644-554** Goldtone **641-904**  
reg. \$20

**\$15 each pack**



semi-precious  
aventurine  
drop  
and quartz  
stones

**Mix and Mingle Layered Necklace**  
Layered goldtone chains with semi-precious green  
aventurine drop stone and quartz stones, plus  
faceted glass beads. Shortest layer: 16½" L; longest  
layer: 21" L with 3½" extender. Pendant drop, 1" L.  
Lobster closure. **641-885** reg. \$20

**\$15**

# dad's true blue!

Modern stainless steel designs with semi-precious lapis stone will make his day extra special.

## STAINLESS STEEL

**Men's Stainless Steel Blue Titan Collection**  
Crafted with durable stainless steel.

### Lapis Ring

Semi-precious lapis stone inlay. Approx. 1/2" W.

9 736-653 12 736-759

10 736-687 13 736-763

11 736-744

reg. \$25

**\$20**



### Lapis Cufflinks

Semi-precious lapis stone inlay. 3/4" L.

736-979

reg. \$45

**\$35 the pair**

semi-precious  
lapis stone



### Lapis Necklace

Semi-precious lapis stone inlay. 22" L.  
Pendant, 1 1/2" L.

736-649

reg. \$30

**\$23**



### Watch

Silvertone with a bold navy dial and octagonal bezel. 8 1/2" L. Case, 41mm x 52mm. Water-resistant to 3 ATM. Quartz movement. 736-620

reg. \$46

**\$36**

## GREAT GIFTS FOR DAD



Father's Day is June 21<sup>ST</sup>

### ❖ Men's Polo Shirt

Classic polo shirt with short sleeves and two-button placket. Features rib trim on sleeves and collar. 100% cotton. Center back length: 29" on M; 32" on XXL. Machine wash and dry. Imported. reg. \$33

**\$25 each**

White:	Blue:
S 625-723	S 629-680
M 625-780	M 705-272
L 625-795	L 708-214
XL 629-528	XL 736-562
XXL 736-581	XXL 736-615

On Duty Sport  
875-726



**Roll-On  
Anti-Perspirant  
Deodorant**

Each, 2.6 fl. oz.  
reg. \$6.25

**\$5 each**

**BUY ONE,  
GET ONE  
FREE**

mix or match, any two  
for discount to apply.  
Limited quantities.



Imari  
464-366

Haiku  
809-060

Odyssey  
740-250

Sweet Honesty  
439-021

Rare Pearls  
906-897

Rare Gold  
613-154



Timeless  
885-302

Far Away  
891-376

Candid  
656-095

Night Magic  
Evening Musk  
862-590

Cool Confidence  
Original  
872-469

Cool Confidence  
Baby Powder  
427-275



Feelin' Fresh  
Original  
907-750

On Duty  
Unscented  
464-351

On Duty  
Original  
393-970

Black Suede  
813-567

Mesmerize  
875-874

Wild Country  
656-080

**CAMPAIGN 12, 2026**  
THE AVON COMPANY  
165 BROADWAY, NY, NY 10006

**avon.com**



8 8876176037 7

Pk of 10 4803861

8 8876176035 3

Single 4803841

Brochure effective until \_\_\_\_\_



See our commitment at  
[www.avon.com/animal-welfare](http://www.avon.com/animal-welfare)

**RETURN POLICY** If you are not satisfied, return any item within 45 days. View Avon's full 45-Day Return Policy at [avon.com/shipping-returns](http://avon.com/shipping-returns).

© 2026 The Avon Company. All rights reserved.