



2024

Annual Report



children's friend

Nurturing Children. Empowering Families.

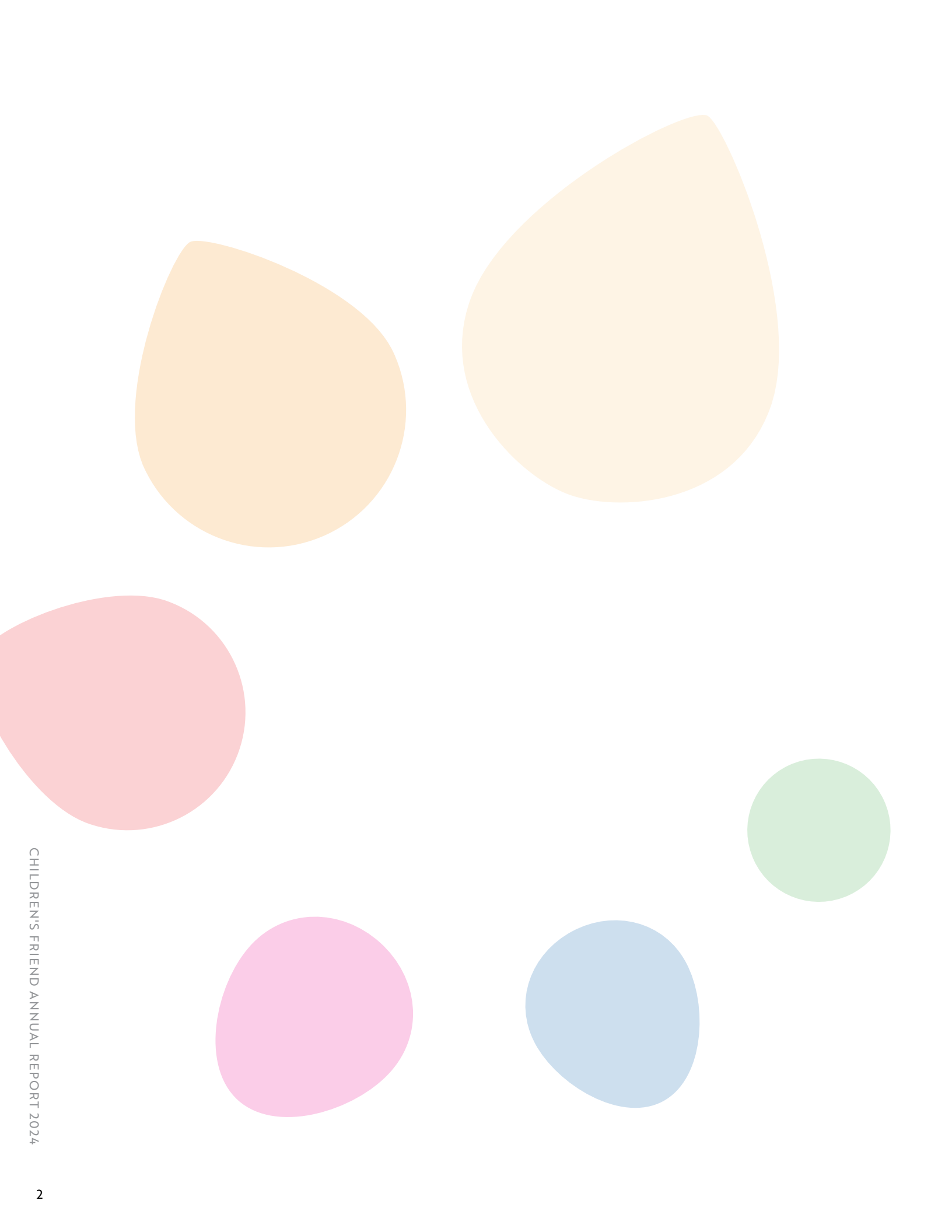

Dear Friends,

As we proudly present Children's Friend's 2024 Annual Report, we reflect on a remarkable milestone - **190 years of unwavering commitment to nurturing children and empowering families**. Throughout our long and storied history, Children's Friend has remained steadfast in our mission, evolving to meet the changing needs of our community while staying true to the values that have defined us for nearly two centuries.

This year, we have seen a growing need for our work. The challenges children and families face in our community persist, and our services remain a critical source of support and stability. Whether through early childhood programs, family assistance services, or advocacy efforts, we continue to be a pillar of support for those who rely on us. Our dedicated team remains committed to adapting and expanding our efforts to ensure that every child has the opportunity to thrive.

While we celebrate our progress and growth, we also acknowledge the challenges we have faced over the past year. Economic uncertainties and resource constraints have tested our resilience, but they have also reinforced the strength and dedication of our team, supporters, and partners. Together, we have navigated these difficulties with determination and a shared belief in the power of our mission.

As we look ahead, we remain inspired by the possibilities that the future holds. Our commitment to ensuring every child has the opportunity to thrive remains stronger than ever. We are grateful for the steadfast support of our donors, partners, and staff, whose dedication continues to fuel our work and inspire positive change.

Thank you for being an essential part of our journey. With your continued support, we are confident that the next chapter in Children's Friend's legacy will be filled with hope, growth, and lasting impact.

With gratitude,



David Caprio
President & Chief Executive Officer



Our Principles

Our unwavering principles help develop unlimited potential.



Our approach is family centered.

- We discover each child's and family's needs, then work collaboratively to best meet them.
- We provide opportunity for families to be meaningfully engaged in the design of services.
- We are deeply committed to serving all families in an unbiased and nonjudgmental way.



Our services are seamlessly delivered.

- We coordinate and integrate our services to ensure children and families receive the support they need.
- We partner with high-quality organizations when children or families face challenges outside our expertise.



Our work is driven by outcomes.

- We carefully measure the impact and effectiveness of our services.
- We engage in ongoing learning and innovation to ensure we're offering the most appropriate services.
- We identify areas for improvement and measure our performance against national benchmarks.



We are passionate advocates for children and families.

- We are leaders in educating policymakers and the public about the needs of children and families.
- We will take risks, if the reward will benefit those we serve.



We are vigilant stewards of our resources.

- We take seriously our responsibility to grow and sustain our human and financial capital.
- We expect and demonstrate respect and cultural sensitivity for our community, staff, and board.



MISSION

Children's Friend is the innovative leader in improving the well-being and healthy development of Rhode Island's most vulnerable young children.

STRATEGIC PRIORITY

Too many of the youngest and most vulnerable children in Rhode Island are experiencing devastating outcomes, including death, as a result of abuse and neglect. As stewards of the resources entrusted to us, Children's Friend is realigning itself to proactively respond to this crisis.

Children's Friend is a founding member of the Child Welfare League of America and is accredited by the Council on Accreditation and the National Head Start Association Program of Excellence.



Our Community

Race

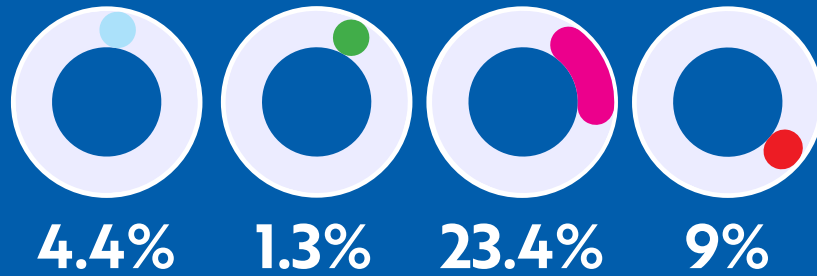

American Indian
or Alaska Native

Asian

Black or African
American

Multiracial

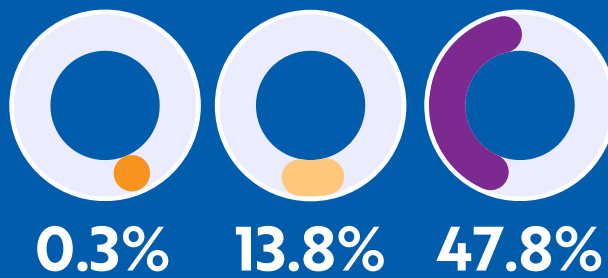

Native Hawaiian
or Other Pacific
Islander

Unknown

White

Income Poverty Level

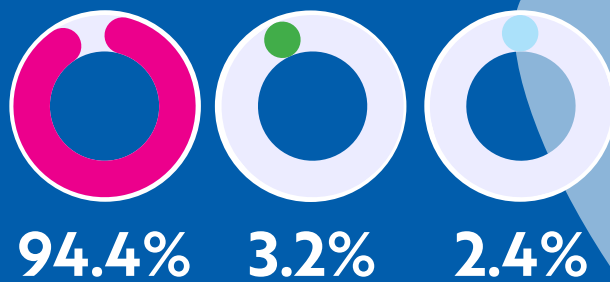

Under 100%

Between 100%
and 175%

Over 175%

Gender

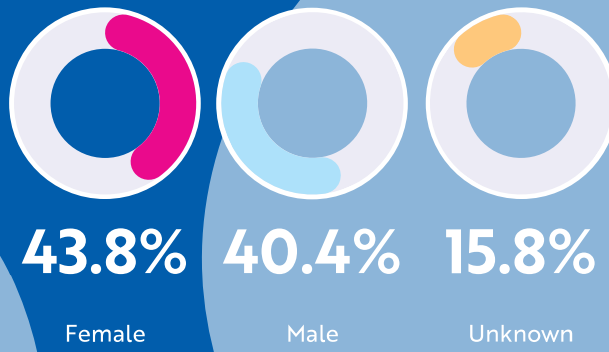

Age

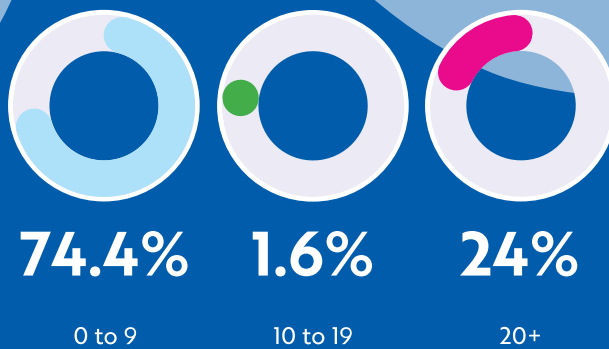

Ethnicity

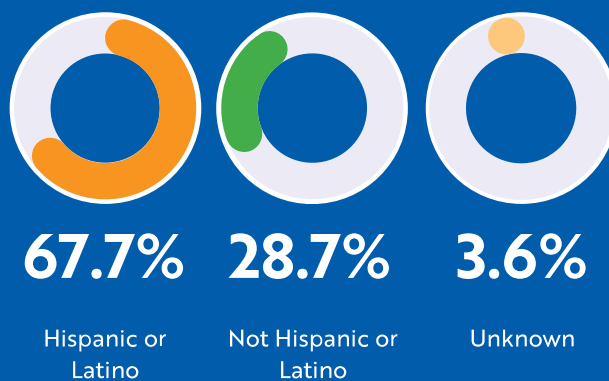

The Strong Start

Amanda struggles with polycystic ovarian syndrome, a condition that can cause painful menstruation and infertility. She tried for a year and a half to get pregnant. Just as she was about to start fertility treatment, she got pregnant. Amanda had anxiety throughout her pregnancy. It had been such a long journey to this point, and that added to the nerves of being a first-time mom.

Although she was thrilled to welcome a healthy baby boy, Carter, the anxiety continued. Becoming a new parent is difficult, regardless of socioeconomic circumstances. Research shows that perinatal mental health can affect the well-being of the entire family. First Connections, a short-term home visiting program offered by Children's Friend, helped ease the transition and anxiety for Amanda and her family.

"It was so helpful to have access to a medical professional during that time. From reassurance that we were doing the right things for Carter to connecting me with resources to make sure that my mental and physical health were taken care of, the support was incredible," said Amanda. "We have a robust support system, but First Connections gave us the strong start that all families deserve."

This program is focused on the health of the baby and mother, ensuring both are supported and receive the care they need in those precious early days.

Home visiting programs offer parents and children support in their own environment. This reduces the burden on families with little ones and allows them to be comfortable in their own space for education on breastfeeding and infant care. In addition, they are receiving support based on the tools and resources they have in their home.



“

We have a robust support system, but First Connections gave us the strong start that all families deserve.

— Amanda

”

***Names have been changed to protect privacy and confidentiality.**

WIC on Wheels

Even before the COVID-19 pandemic, transportation was a major obstacle for many pregnant, postpartum, and breastfeeding mothers and young children who could have benefited from Women, Infants, and Children (WIC) services. WIC is a federally funded program that provides families with nutritious food, nutrition and breastfeeding education, and critical health and social service referrals.

To break down that barrier, the WIC team at Children's Friend developed an innovative solution: bring the services directly to families.

Thanks to a generous grant from the Champlin Foundation, that vision became reality in 2024 when Children's Friend launched New England's first mobile WIC service. The van is designed to deliver care and support directly to communities across Rhode Island.

"While we're still limited in what we can offer due to staffing, the van has been incredible," said Lucia Santiago, Director of Nutrition Services. "We're reaching clients who might have otherwise gone without WIC services, and our team loves being out in the community. It's been a real morale booster."



The 2023 Ram ProMaster® 2500 Cargo Van offers 353 cubic feet of cargo space. But when you add a built-in sink, bench, nutritionist, assistant, and family of four, the setup becomes an extremely cozy clinic on wheels.

"It was tricky at first figuring out how to make the space work," said Lucia. "But being able to complete a full appointment right there in the van is amazing."

WIC participation is linked to numerous positive outcomes: lower rates of infant mortality, premature birth, and low birthweight; improved childhood development; reduced child neglect; increased immunization rates; and better access to preventive care. In its first year, the mobile unit made regular and ad hoc visits to community partners.

"We're seeing people just as they find out they're pregnant, thanks to walk-up appointments," Lucia shared.

Looking ahead, the WIC team hopes to expand mobile services to community events, deliver infant formula and other essentials directly to families' homes, and deepen outreach efforts in the City of Pawtucket. As Rhode Island's largest WIC provider, Children's Friend continues to expand the boundaries of access and community-based care, ensuring that more families can benefit from the life-changing support provided by WIC.

Being Kathleen



When Kathleen was seven years old, her parents told her she was adopted. She always considered it an interesting fact about her life. Her parents gave her everything a child could need, and they had built a community for her. She knew other children who were adopted, including her sister.

By the time Kathleen gave birth to her son in 2007, she had grown curious. She couldn't answer medical history questions with any certainty, and she wanted to know more. Legislation was passed in 2011 allowing adult adoptees from Rhode Island to request a copy of their original birth certificate. Kathleen decided to submit her request.

As she opened the envelope, she was most surprised to learn that she had a different name at birth. It didn't fit the image of the woman she had become. Then the details of her entrance into this world started to come into focus.

She learned she was adopted through an agency called Children's Friend. She learned about her biological parents. She learned she had a full biological brother. She also learned that four of the neighborhood kids she'd grown up with were actually relatives. These connections brought a new and deeper meaning to fond childhood memories.

One day she mustered the courage to call the work phone of her biological mother. She had decided to leave a message there so that she wasn't disrupting anyone's life, should her mother have family members who didn't know this detail about her past.

Kathleen kept her expectations in check. She was pleasantly surprised to receive a call back. As she learned more about her biological family, and met a new cast of relatives, thanks to the ubiquity of social media and the internet, her appreciation for her adoptive parents and their love grew, too.

She gained a new perspective on the opportunities her parents – both biological and adoptive – had given her.

Children's Friend is a small but essential part of Kathleen's story. It brought her to her parents, who raised her with the opportunities every child deserves, and her life as she knows it.



Meet Melissa: The Role of a Family Advocate

Melissa Sanchez is a Family Advocate in our Early Head Start Child Care Partnership Program. The role of a Family Advocate is critical to family and child success. It's what sets Early Head Start and Head Start apart from other early learning programs.

Every family enrolled in our Early Head Start and Head Start programs is paired with a Family Advocate, whose focus is on improving family well-being and child outcomes. The family advocate works in partnership with the parents or guardians to establish goals, provide support, and assist with community referrals.

When Melissa reflects on her caseload, she says it can be overwhelming at times. It's hard to believe the occurrence and intensity of poverty and violence that is reality for too many families in our community. She navigates this by focusing on the individual family and the actions they can take to improve their lives for the benefit of their children.

"Families need different things from us. They are all at different stages when they come through our doors," said Melissa. "Our job is to meet them where they are and empower them to make the changes they are capable of making to support their child."

The work she does is life-changing.

Melissa sees clients who go back to school when their child comes to Children's Friend, and by the time the child heads to kindergarten, the parent is graduating with their master's degree. She's helped parents navigate custody battles, domestic violence, housing insecurity, health challenges, and major life circumstances, all while keeping their child safe and connected to stability through their Head Start community.

"What sets Children's Friend apart is our ability to walk with families. They trust us, and in turn, they are supported and can make incremental changes to better their lives," said Melissa. "There is a reason we've existed for over 190 years. There are a lot of nonprofits but none like this, none with the level of experience, community connections, and commitment."

Melissa says parents often express disbelief at the amount of support Children's Friend can offer, stating, "I have gone to so many organizations, and nobody has actually helped me, but you did."

Family advocates, like Melissa, work behind the scenes to ensure that children and families in Early Head Start and Head Start can have better opportunities and outcomes that last for generations.



Melissa (right) with a family at their adoption hearing.

Donors Make It All Possible

Thanks to your support, Children's Friend provided essential services to our most vulnerable children throughout Rhode Island.



22,762

Individuals participated in our services.



136

Substance-affected families participated in intensive home-based services through Project Connect, designed to help parents overcome addiction while safely parenting their children.



5,745

Families received healthy food, nutrition, and education referrals from WIC.



32

Children were placed in safe and stable foster homes.

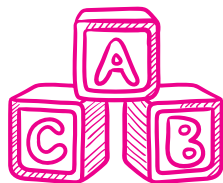

1,118

Children and their families participated in our high-quality Head Start program.

287,703

Nutritious meals were provided for children in our classrooms.



696

Children with developmental challenges were supported through our Early Intervention program.

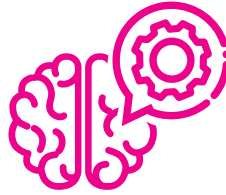

582

High-risk moms and their children, from birth to age three, were served through First Connections.



156

Families received quality bilingual child care services.



384

Children attended our Universal Pre-K program.



151

Families with children under age two received regular home visits from a Registered Nurse.





Our Thanks to You!

Thank you to all the generous donors who made Children's Friend a philanthropic priority in 2024. Children's Friend is grateful to the individuals, businesses, foundations, and organizations who are dedicated to ensuring the well-being and healthy development of our state's most vulnerable children and their families. This commitment to our work enables us to provide essential and life-changing services to children throughout Rhode Island.

We appreciate the generous support of our donors. The following lists were prepared with great care. If you feel as though your name has been listed incorrectly or omitted, please accept our apologies and let us know by emailing fundraising@cfsri.org.

\$150,000+

Anonymous
Rhode Island Foundation
Rhode Island Local Initiatives
Support Corporation

\$50,000+

The Champlin Foundation

\$25,000+

Anonymous
Lawson Charitable Foundation
Mr. and Mrs. Robert F. Hall

\$10,000+

Anonymous
Better Natures Foundation
Gary Block and Justine Johnson
Buddies for Buddies Fund of the
Essex County Community
Foundation
Centreville Savings Bank
Charitable Foundation
Charities Aid Foundation of
America
CharterCARE Foundation
Coletta's Downtown Auto
Service, Inc.
Hazard Family Foundation
Donald and Judy Horton
Michael and Amy Mayer
Navigant Charitable Foundation
Dominic J. Ruscetta Trust
Shriners of Rhode Island
Charities Trust
TJX Foundation
The U.S. Charitable Gift Trust
United Way of Rhode Island

\$5,000+

189 Development, LLC
Amica Companies Foundation

Anonymous
Billy Andrade-Brad Faxon
Charities for Children, Inc.
BJ's Wholesale Club
Blue Cross & Blue Shield of
Rhode Island
Bristol County Savings Charitable
Foundation, Inc.
David and Maureen Caprio
Josh Coletta
Dave's Marketplace
Rachel and Josh Flum
The John E. Fogarty Foundation
J&A General Contractor, LLC
Kahn, Litwin, Renza & Company,
Ltd.
Legacy General Contracting, Inc.
Susan Carney Lynch, Esq.
Marco Technologies
Frederick Mattis
Jamie Moran
Mutual of America
Provider Group, LLC
S Management, Inc.
Jeffrey and Debby Saletin
Sensata Technologies
Foundation
Starkweather and Shepley
Insurance, Inc.
Washington Trust Charitable
Foundation

\$2,500+

Advanced Production & Design
Amica Mutual Insurance
Company
Anonymous
Bank of America
Bank of America Charitable Gift
Fund
Bank Rhode Island

BankNewport
The Benevity Community Impact
Fund
The Children's Workshop
Delta Dental of Rhode Island
Fidelity Charitable Gift Fund
Andrew Fotopulos
Frederick C. Tanner Memorial
Fund, Inc.
Robert and Lisa Fuest
Mark and Linda Griffin
Lee Grossi
Alan Hassenfeld
Harry M., Miriam C. and William
C. Horton Fund
IGT
Robert Wood Johnson
Foundation
John D. & Katherine A. Johnston
Foundation
Ida Ballou Littlefield Memorial
Trust
Kyle and Danielle Mason
Benjamin J. and Marla Mellino
Stephen and Elizabeth Murphy
Terrence and Sue Murray
William and Barbara Murray
Murray Family Charitable
Foundation
Mary Nugent
NWN
Panera Bread/Howley Bread
Group
Elizabeth Paroli and Wayne
Kezirian
Partridge Snow & Hahn, LLP
Providence Equity Partners
The Providence Journal
Charitable Foundation
Daniel T. Quinn and Honglian Jin

Regan Heating & Air
Conditioning
Rockland Trust Charitable
Foundation
Schwab Charitable
Christopher and Giorgia Shaban
Marianne Stanton
UnitedHealthcare
Vanguard Charitable
Michael Wallent
Wittij Consulting

\$1,000+

AbbVie Employee Engagement
Fund
William and Amabel Allen
Anonymous
B&M Catering Company
Baltimore Community
Foundation
Bank of America Charitable
Foundation
Lori Bateman
The Blackburn Giving Fund
Tammy and Christopher Camillo
Joseph and Susan Capobianco
Care New England
Lucille and Al Carmody
City of Central Falls
Citizens Bank
Citizens Charitable Foundation
Coastall Credit Union
Joel Cohen and Andrea Toon
Combined Federal Campaign
Community Care Alliance
Regina M. Costa
Thomas Cousineau
Cox Communications
Mary and David Cram
John and Grace Cregan

Melissa Dellena
Theresa DeMello
Michael and Mary DiSandro
Encore Catering, Inc.
Lynne Ende
EpiVax, Inc.
Martin Fernandes and Robert Goodwin
Jennifer Lisi Finkel
William Fitzgerald
Michael and Kathleen Goldberger
Maureen and Paul Gurghigian
Kevin Hanley
The HarborOne Foundation
Hasbro, Inc.
Suzanne and Christopher Hinckley
William and Mary Hollinshead
JLC Design Studio
Peter Keating
Paul and Joyce Kilmartin
Mario Lagoa
Lakeshore Learning Materials
Edward Laughlin
David and Cathleen Laverty
William Ledoux
Robert and Cecile Letourneau
Mark Lima and Paul Altieri
Locke Lord, LLP
Leonard L. Lopes, Esq.
Robin and Michael Louis
Anne Lyden
Markel Corporation
Mary Marran
Sophia Marshall
Thomas McAndrew, Esq.
Kimberly I. McCarthy, Esq. and Family
Emily McKenna
Edward Medeiros
Catherine Menard
Microsoft Corporation
Mary Sue Mulligan
Navigant Credit Union
Neighborhood Health Plan of Rhode Island
Nordson
Lee and Jenny Owen
City of Pawtucket
Robert and Barbara Pease
Yahaira Placencia
Prio Wealth

Quinn & Company
Real Good Ventures
Renaissance Charitable Foundation, Inc
Jill Richardson-Coppolino
Rockland Trust
SJA Design, LLC
St. Gregory the Great Catholic Church
St. Martin's Episcopal Church
Katharine and Joel Stark
Carolyn Stevens
Tallulah's Taqueria
The THHCS & LBH Team
Unum Insurance Company
USI Insurance Services
Pamela and Jeffrey Verklan
Vigneron Memorial Fund
W.B. Mason Company, Inc.
Elizabeth Walsh
John and Carolyn Weiss
Andrea Wizer and Robert Vecchi
Michele Yun and Family

\$750+

Anonymous
Ben and Emily Bringewald
Mary H. Caprio
Michaela and David Comella
Creating Healthier Communities, Inc.
Susan Dickstein and Anthony Saccone
Marie L. Ganim, Ph.D. and Richard Kinslow
Indeglia Foundation, LLC
Philip and Gretchen Jurgeleit
Joyce LaFrance-Tormey
Oliver Majewski
Sebestyen Martens
Sara Masri
Jeffrey Massey
Carl and Pamela Neal
James and Abigail Perry
Pledgeling Foundation
Lori DeCotis Ramos and Antonio Ramos
Matthew St. Germaine
Ryan and Michelle Williams

\$500+

Lori C. and Richard Adamo
AK Tech Solutions, LLC
Anonymous (3)

Michelle Antonucci
Victoria Becker
Harold Bonham
Boyajian Family Fund
Daniel Bryant, Esq. and Elizabeth Burke-Bryant, Esq.
Meagan Camp
CarMax Foundation
Danielle Cartier
Zachary and Brenna Charette
Susan Choi
David Cicilline
Coastal Collision, Towing & Auto Sales, Inc.
Thomas Contois
Scott Coughlin
Patrick Darcey
DBVW Architects
Frank DeAngelis
Kathryn DeTora
Rosemary Dwyer
Christopher Elomaa
Tiffany and Cesar Estrada
Fidelity Brokerage Services, LLC
Christopher Forgetta
Joseph Gerardi
Margaret and Jonathan Gottfried
Pamela and Daniel Greene
Kevin Harrop
Owen Heleen
MaryAnn Iannuccillo
Patricia and Patrick Janvier
James Kinney
MaryKay Koreivo
Sandra Lanni
Brian Mahone
Chantrey Marchand
Jean and Russell Marsella
Marshall Food Equipment Services
Morgan Stanley Wealth Management
Narragansett Bay Commission
National Charitable
NEMD Architects, Inc.
Ocean State Collision Center, Inc.
Stephen Okolowicz
Matthew and Kathleen Oliverio
Orabona Law Offices, P.C.
Pannone Lopes Devereaux & O'Gara, LLC
Joseph and Julie Perroni
Petrarca & Petrarca Law Office

Alfred and Linda Potter
Joanna Powers
Rhode Island Building & Construction Trades Council
Stephen Ryder
Daniel Silva
Site Specific
Jared Smith
Amy and Tobiah Sonder
Denise Spink-Morin
Donald and Gail St. Peter
State Towing Services, Inc.
Manfred and Virginia Stauch
Constance Stowers
William Vanech

\$250+

Cheryl Allen-Ricciardi
Lisa Almeida
Anonymous (2)
Anthony Pharmacy Atwood, LLC
Sara Archambault
Balkun Title & Closing
Balloons Over Rhode Island
Michael Barker
Arlene and Jeremy Barnard
Carolyn Belisle
Matthew S. Blank
Thomas Buccì
Cabo Verdeans 5K
John N. Calvino Law Associates
Joseph Cammarano
Chiropractic Associates RI, Inc.
Reverend James Collins
Michael Conceicao
Paul and Melissa Cooney
Eli Costa
Sean Cottrell
Maureen Crotty
Judith Cuccorelli
Beth Curran
Kathleen Decotis
Jane Desforges and Michael White
Charlotte Diffendale
Stephen and Megan Duncan
Michael Eadie and Maria DaPonte
Christopher Edmonds
Andrea Engle
Suzie Figueiredo
FM Global Foundation
Jacqueline and Neil Fradin

DONORS CONTINUED

Fradin & Company Ltd.	Jason and Kayla Rowe	Tara Buitta	Companik Family
Richard Franklin	Paul and Nancy Sciotti	Donna and Walter Bulka	James Farugia
Jeremy Garzoli	Bahjat and Zoila Shariff	Donna Cabral	Julie Colangeli Ferbert
Edward Gencarelli, Jr., Esq.	Kyle Shepherd	Thomas Caisse	Kendra Ferreira
Jodi and Matt Goodman	Evan Sherer	Suzanne Caldeira	Caroline Fontaine
David Gottfried	Luther and Kathryn Spoeher	Lauralyn Cannistra	Friends of Thomas E. Noret
Robert and Lisa Hagberg	Tiana Ochoa Teo	Edward Cardente	Richard Fritz
Ellen Hendrix	Christopher Terry	Michelle and David Carney	Furey Roofing
Walter and Denise Hennessy	David Vieira	Gregory Carrara	Reuben Furnas
Jason Hernandez	Stephanie Vito	Blaine Carroll	Gap Foundation
Robert Hetterly	Mary B. Wall	Robert Casagrande	Melissa Gennari
Eva C. Hulse-Avila and Tomas Avila	Amy Walsh	Sara and Jill Caskey	Carla and Millie Gilbert
Roberta Hunter	Allison Wetzel	Jill Caslowitz and Family	James Gilligan
Kristen Hurley	Kelly Wishart	Cherryhill Flowers	Alysa Gilman
Independence Square Foundation	Woodlawn Funeral Homes, Inc.	The Cherubim and Seraphim Church	Stephen Glinick and Elizabeth Welch
Indian River Community Foundation	Matthew Youngers	Andrea Chiaradio	Thomas Golden
Arthurene Jones	\$100+	Frank Ciccone	Susan Grant
Katie Knight	A.A. Mariani & Son Funeral Home	Michelle Clark	Jennifer Greenwood and Robert MacDonald
Nancy and Stephen Kotchko	Joseph and Kathy Abbate	Stephanie Clemente	Diadra Griffin
Krystal Glass & Door Company	Abrams-Bell Foundation	John and Robin Coffey	Philip Gruppuso and Martha Manno
Nancy LaChance	Jason Adams	Derek Collamati	Lisa Guillette
John Paul Landroche	Lindsey Allenson	Maria and Luis Colon	Barbara Haynes
Matthew and Michaela Letendre	John and Laura Almeida	Erin Combs	Tammy Healey
Liberty Mutual Foundation	Stephanie Amaral	Mary-Ann Connor	Elizabeth Hefner
Unni Maloor	Andrade Family Fund	Ronald Contreras	Mark and Kiean Hickey
Sharra Manson	Anonymous (3)	Anthony Coppolino	Marianne and Robert Hirschman
Carolyn Mark	John and Kimberly Arcand	Marybeth Corrente-Mountain and Raymond Mountain	Mary Jane and Scott Holland
Kenneth Mason	Mary-Jean and Theodore Aschman	Gary and Janet Corsini	Debra Honor
Eugene and Maureen McCabe	Associated Eye Physicians and Surgeons	Elizabeth A. Cotoia	Cheryl Houston
Jessica McCarthy	Vanessa Avila	Stephen and Kelly Couture	Howard and Ann Huntoon
Travis and Aimee McDermott	Diane Ayotte	Brandon and Vinka Craver	IAC
Dwight and Clare McMillan	Marjorie Ball	Erwin and Maricar Cruz	Yurie Idskou
The Meneo Family Foundation	Kathie Ballantyne	Philippa Cully	Mark and Ashley Iorfida
Neil Mulrain	Beacon Mutual	Veronica Curley	Alun Jones
Emily Murphy	Thomas Beirne	CyberGrants	Karen Kane
Eduardo and Anny Naya	Susan Bellaire and John Massey	Deborah Dawson	Patti-Ann Kanterman
Martha Newcomb, Esq.	Benjamin Moore & Company	Rosa E. De Castillo	Shawn Kelley
Nancy and Emilio Notarantonio	Gayle and John Berry	Dean Auto Collision Center, Inc.	Susan Kelly
Anthony Noviello	Best Express Travel, Inc.	Donna DeGuilio and Sarah Galuska	Richard and Claudia Kerbel
Peter Parisi	Pete Bilderback	John and Jessica Delemontex	Laurie Kiely
Brandi Perry-Allen	Mars and Prudence Bishop	Luis Delrio	Katy and Joe Killilea
David and Stacey Plamondon	Tracy Blackham	Bertha Dischert	Holly Knott
Professional Security Services	Cheryl Blazar and Richard Mills	Radhames Dominguez	Noah Korotzer
City of Providence	Nicholas Blum	Maureen A. Donnelly	Ronald and Shirley Laliberte
Adam Puller	Lisa and Stephen Bousquet	Doris Donovan	Thomas Lambert
Ella Rappoport	Manuela Brandow	Heidi Driscoll	Cheryl Lancellotta
Lauren Rappoport	Dale Brennan	Peter and Maryann Drogan	Elizabeth Lanni
Rego's Auto Body, Inc.	Ashley Brisbois	Ana Echevarria de Saquic	Valentina and Brian Laprade
Roberta Robidoux	Peter Brown	Jennifer Erben	Latte Love Coffee House

Tomorrow and Forever

Harriet Ware, the founder of Children's Friend, planted seeds that have grown for almost two centuries. From a small orphanage in Providence to a statewide organization serving over 22,000 individuals, Children's Friend has grown to a leader in programs that nurture children and empower families. Members of our Harriet Ware Society demonstrate their care and commitment to ensuring that Children's Friend continues to have an impact for generations to come.

Harriet Ware Society members are dedicated to Children's Friend and their devotion to the well-being of children today, tomorrow, and beyond is truly appreciated. Their foresight in making planned gifts, including us in their estate planning, and prioritizing philanthropy for our organization, ensures our continued success in serving the community.

Curious about joining this dedicated group? Notify us of your planned gift intent, whether through an estate provision, naming Children's Friend as a beneficiary in your retirement plan or life insurance policy, or other means. We would be honored to acknowledge your generosity and include you as a valued member.

In the future, the demand for crucial services will persist. Thanks to those who have chosen to leave a legacy gift to Children's Friend, we have the confidence to meet these needs for years to come.

If you are interested in exploring planned giving options with Children's Friend, please contact us at fundraising@cfsri.org.

The Harriet Ware Society Members

William and Amabel Allen
Alida J. Anderson
Mildred A. G. Anderson
Lillian Barton
David Caprio
Mabelle H. Chappelle
Mary and David Cram
John D. Cregan
Walter L. Davol
John S. DeBlois

Theakston Decoppett
Louise Dempster
Charlotte Diffendale
The Dodenhoff Family
Doris Stearn Donovan
The Dwyer Family
Alexander Grant
Mark and Linda Griffin
Lee Grossi

William H. Heisler
Cornelia Howell
August and Virginia LaFrance
Susan Carney Lynch, Esq.
Michael and Amy Mayer
Kimberly I. McCarthy, Esq.
Aimee G. Mitchell
Emma Myrick
Horace G. Peck

Stephen Peck
Florence Y. Petri
Alfred K. Potter II
Daniel T. Quinn
Martha Shepard
Laura B. Sims
Charlotte Lumb Swift
Imogene Watson

“

Never doubt that a small group of thoughtful, committed citizens can change the world; indeed, it's the only thing that ever has. - Margaret Mead

”

DONORS CONTINUED

Jennifer Laurelli
Alicia Leite
Sandra LeMieux
Ralph Lennon
Mayor Lombardi Holiday
Charitable Fund
Jose and Rebecca Lopez
Jason Lourenco
John Macaluso
Donna Malo
Patrick Martin
Kevin Martins
Nancy Masson
Denise Mastrovito
Don and Sharon Mayer
Kathryn McGovern
Michelle McGreevy
Stephanie McNamara
Kori Melo
Mi Sueño Disco
Carmen A. Mirabal
Dave Mitchell
Brenda Modzelewski
Morgan Stanley
Susan Morion
Dana Mullen
James Murray
Michelle Muscatello
Fred and Theresa Norman
Melissa and Sam Obstfeld
Robert Oliveira
Joseph Padavano
Papitto Foundation
Rebecca Paquette
Courtney Parente
Robert and Carol Paris
Jim Partington
Neil Paulson
Pawtucket Automotive, Inc.
Louise Pesare
Henry Peterson
Francis and Janine Petrin
Angelo and Patricia Pezzullo
Peter and Sheri Phillips
Rachael Pierce
Paula and Guy Pirolli
Pontarelli-Marino Funeral Home
Indira Prado
Providence FOP Lodge #3
Thomas Pucillo
Michael and Barbara
Puddicombe

Susan Pueschel
Joseph Quattrocchi
Cynthia Rafanelli
Christopher and Mary ReCasino
Helen Redd
Sarah Reed
Andrea Reis
RI Brotherhood of Correctional
Officers
RI Public Transit Authority
David Ricard
Roberta E. Richman
Vin Rinaldi
Kim Roberts
Sandra Robinson
Lucy Rose
Ashley Rosencrans
Helen and Louis Rotella
Gracemary Russell and Susan
Prouty
Neal Sabourin
Andy Saks
Maria and Pete Sangiovanni
Lucia Santiago
Robert and Claire Sarli
Sandra and Peter Schuster
Louis and Ginamaria Shapiro
Peter and Jane Shuman
Dennis and Kathleen Simoneau
Chelsea Soares
Elizabeth Soltysiak
Erica Sousa
Christopher and Anne Spaight
Nancy St. Germain
Paul Stocker
Julie and Josiah Strandberg
Julie Sullivan
Sunshine Auto Detailing and
Cleaning, Inc.
Sylvan Learning of Rhode Island
Alec and Susan S. Taylor
Alexa Tedoldi
Lonice Thomas
Chantal Toupin
Christine Tran
Christina and Richard Turcotte
Union Fence
United Way Suncoast
Uno Restaurants, LLC
I.J. and Claire Valainis
John and Joleen Vatcher
Claudia Villa

Mary Villani and Elizabeth
Moretti
Vinny's Auto and Truck, Inc.
Joseph Vitullo, Jr
W.G. Grande & E. Vaziri Law, Inc.
Richard and Rebecca Wade
Marie Weiss
Tyler Wentworth
Clark Wescott
West Fountain Auto Sales &
Body, Inc.
Susan Wilcox
Cynthia Wilson-Frias
Michael Woody and Joanne
Speroni-Woody
Michael Young
Vanessa and Michael Zampini
Joanne Zito
Christine Zitzmann

UP TO \$100

Madellin Abreu
Ben Achin
David Adamski
Ann Adler and Drew Winner
Akintunde Akinlapa
Jaqueline Albeno
Robin and Julian Alssid
Aleydita Amado
Jennifer Amaral
Joseph and Ann Anesta
Anonymous (4)
Maia Antonucci
Ariana Aracena
Sherry Lazzareschi Araujo
Dalia Arriaza
Jamie Asciolla
Jessica Asciolla
Marjorie Asciolla
AstraZeneca
Lisa Audet
Meaghen Avila
Cynthia and Louis Azza
Gina Bae
Sidney Bailey
Robert and Kathleen Bancroft
Danet Beasley
Kaitlyn Bedard
Elaine Beebe
Elizabeth Beers
Christina Bellisle
Christine Ben
Ada Berdecia

Liz Berke-Schlessel
Stephanie Bernaba
Berenice and Rodrigo Betancur
Kathleen Birch
Matt Blair
Michelle Blair
Megan Dias Blais
Karen Bostock
Annie Bottoms
Kristyn Bourne
Laurie Bradburn
Jonathan Brennan
Terry Brennan
Mark Brosnan
Jason Brown
Stephen Buka and Lisa Denny
Jacinta Bunnell
Anthony Buonanno
Jamie Burke
Deborah Burr
Brianna Burt
Emma Butler
David Butts
Marcia Cade
Kristen Caine
Camrac, LLC
Erica Cante
Capital Fence
Paige Caporelli
Sophia Caracuzzo
Ryan Carbino
Dea Carcieri
Therese and Real Carpentier
Sally Caruso
Kelly Cassani
Lina Castillo
Alisa Catani
William and Mary Lou Catelli
James Celico
Rebecca Celio
Claudia Chacon
Sara Chaffee and Aaron
Rodgers
Eric Charlesworth
Christy Chase
Nichole Cherenzia
Maria Chionchio
Nina Ciniglio
Jasmine Cirino
Regina Clement
Coco's Cafe and Bar, LLC
Melinda Colantonio

Patrick Cole	Jeanne Fowler	Meghan Hickey	Robert and Susan Martel
Monique Collins	Mary and Kevin Fox	Moira Higgins	Diosa Martinez
Dorothy R. Colon	Keri Francois	Leila Hill	Nora Marzocchi
Shona Cook	Laura Frazer	Michelle Hirst	Mariel Mastrostefano
Michelle Courchaine	Debbie French	Ann Homer	Alayne Mayer
Danni Cowley	Frog and Toad, LLC	Denise Hui	Elizabeth McCarthy
Justina Crawford	Bethany Gauthier	Donna Hulstyn	Marilyn McConaghy
Nicholas Crawford	Doreen and Parker Gavigan	Michael and Deborah Iannucci	Kimberly McDermott
Christine Crohan	Joseph and Helene Gemma	Icon Corporation	Zoraida Medina
Bruce and Jennie Crooks	Mary Genuario	Gina Infante	Kathleen Mele
Lynn Croteau	Vincent Gesualdi	Rosa Inirio	Marie Melucci
Marissa Crowley	Christy Gilroy	Llosmina Interiano	Angela Memmolo
Jessica D'Alessio	Heather Glassner	Amanda Iovini	Ashley Menner-McCarthy
Jack Dankert	Stu Goldstein	Milangie Irizarry	Julieta Merida
Kyla Davidoff	Isolita Gomes	Donna Isabella and Stacy Calvino	Dale Merriman
Elizabeth de Cardenas-Norton	Angelina Goncalves	Samuel Jackson	Jamie Meteor
Melynda De La Cruz	Manuel and Michelle Goncalves	Carla Jaggi	MetLife Auto & Home
Cynthia K. Debruine	Emily Goodenow	Jennifer Jeffrey	Peter Monteiro
Marie DeLuca	Kathleen Graceffa	Kiarys Jimenez	Maria Serrano Morales
Jennifer DeMeneses	Kaycie Green	Adam Johnston	Helen Morehead
Kristen Denice	Tracy Greenlaw	Tinsley Kampmier-Williamson	Susan and Anthony Morettini
Fernando DePina	Jay Greenless	John Kanakry	Darlene Morris
Charles Deschamps	Carol Greenwood and Julie Polansky	Beverly Kandzinski	Barbara Morse
Renee and Jose Deschamps	Erica Guerrero	Patricia Kausel	Janet Moscarello
Karen Deslauriers	Maria and Demetrio Guerriero	Jamie Keedy	Mt. Pleasant Hardware
Anne and David Dichristofaro	Nancy Gutierrez	Catherine and Michael Kelleher	Anne Mulhall
Denise Dimarzio	Darieliza Polanco Guzman	Jonathan and Vera Keller	Norma Musa
Steve DiNessa	Rosaly Polanco Guzman	Sara Kelley	Patricia Nance
Rachel Dingus	Sylvia Guzman	Yolanda Kennedy	Steve Nardacci
Katelyn DiSano	Martin Haggarty	Nancy Kesseli	Jennifer Nardone
Aubrey Atwater Donnelly and Elwood J. Donnelly	Elise Gilbert Hall	Gillian Kiley	Lilian Vargas Natareno
Timothy Donnelly	Claire Halladay	Briggs and Jackson Killilea	Catherine Nelhis
Megan Douglas	Mary Hanna	Mary Kilmartin	Ellen Nothstein
Susan Dounetos	The Hanover Insurance Group	Sarah King	John Nunes
Michael Downey	Doug Hanson	Debra and William Konicki	Yaquelin Nunez
Kaitlin Doyle	Joan Harnish	Susan Kostas	Jacqueline and Graham Nye
Amy Duffell	Jill Harrington	Julie Kurtz	Victor Oancea
Susan Eagelson	David Hathaway	Karina Lachapelle	Edwina O'Brien
Mike Eng	Leah Haviland	Linda and Robert Landolfi	Sarah O'Brien
Kerry Evans	Erin Healey	Constance and Rodney Landry	Kelly O'Brien-Plante
Tracy Farias	Suzanne Hebert	Ladd and Melodie Langlais	Gilmaris Ocasio
Jaxon Farina	Morgan Hedley	Elizabeth Laureano	Robert Odoardi
Laura Ferris and Mark Pyne	Lonney Heisel	John Lorenzo and Karen Farell	Brandon Olobri
Hillary Fifer	Jodi Hekman	Nery Llaverias	Jordan Olobri
Jessica Figueroa	Jane Hennedy	Briana and Joe Looney	Cristiana Ordonez
Maryann Finamore-Allmark	Rebecca Henriquez	Maria Lopez	Peggy and Felipe Orsini
Lisa Finnegan	Orlando and Allison Hernandez	Heather and Jim Lykas	Nathalie Ortiz
Ellen and Sean Fisher	Orlando Hernandez and Belkis Urena Hernandez	John and Mary Lyons	Pablo Ortiz
Amy Flaherty	Tatiana Martinez Hernandez	Magaziner for Congress	Wilnelia Ortiz
Jennifer Fogell	Jennifer Heywood	Maia Malo	Laurie Ann Palombo
Bethany Foster		Reilly Mantell	Jeanmarie Pariseau

DONORS CONTINUED

Jeremy Parmer	Mayor Maria Rivera	Giovanna Soprano	Joseph Van Harn
Debra Patriarca	Millie Rivera	Scott Soucie	Lois Vanmarter
Heather Paulo	Mary Robins	Paola Speciale	Kyle and Kayla Vazquez
Dennys Pena	Kathleen Robinson	Anne Fernanda Sperandio	Laura Vecchiarelli
Erick Peña	Shirley Roderick	Amee Spondike	Kimberly and Thomas Verdi
Karen Pepin	Shirly Rojas	Haritha Srinivasan	Jessica Vito
Sarah Pereschino	Stephen and Joyce Rongo	St. Philip School	Margaret Votta
Gloria Perez	Maritza Rosario	Charlie Stebbins	Sarah Wait
Elizabeth Pesce	Jackie Hanlon Rosati	S. Nils and Joann Straatveit	Shaun Wallace
Stefan Petrella	Cynthia Rosengard	Trish Straube	Daria Walsh
Mckenzie Phelps	Debra Ryan	Jetzabel Sulaga	Elizabeth Ward and Susan Mazur
Harry Pickering	Steven Rydell	Lucia Jal Sulca	Robert Ward
Alba Pinales	Carl Sabourin	David Suvall	Bethany Wardyga
Taylor Kloss Pittsinger	Ravinder Sahota	Dinora Tangui	Geneva Washington
Elizabeth Podgorski and Lori Graves	Fabian Salinas	Beth Tanons	Jennifer Watson
Paula T. Poole	Regina Salvati	Paul and Norma Taubman	Alison Weber
Dallas Pride	Carol Salvatore	Keith Tavares	Martha Went
Carol Provencal and Lori Papi	Kim Samos	Sabrina Taylor	Lauren Whatmough
Susanna Prull	Narcisa Sanchez	Dalva Teixeira	Rakema Williams
Frank Puleo	Katiusca Santana	Cesar Teo	Rhonda Willigan
Adam Ramsey	Doug Scaffidi	Anna Thomas	Sandra Witherell
Joe Raposo	Angelyn Scala	Benjamin Thompson	David Wizer
Jessica Ratcliffe	Amy Schneidhorst	Jessica Toc	Amanda Wright
John and Joy Reed	David and Jana Schnell	Gauri and Shreeram Todkari	Gray Wyatt
Matt and Kristen Regan	Alison Scholle	Sheena Tompkins	Golnue Yang
Christine and Frank Rego	Karen Schram	Elizabeth and John Tomulonis	Janel Zarkowsky
Jennifer Remmes	Fredda Sharfstein	Tina Toporoski	Lori Zegarzewski
Joycy Reyes	Jonathan Short	Lisuanette Torres	Leslie Zemnick
Marta Reyes	Lorelin Silva	Debra True	Michael and Courtney Zingale
Tiffany Rezendes	Melanie Silva	Lauren Tundis	
Rhode Island School of Design	Louise Sloan	Audrey Tyrka	
Patricia Ridlon	Trang Smith	Stan Tyson	
Dakota Riley	Deborah Sneath	The UK Online Giving Foundation	
	Jane Sokolosky		

An Even Greater Impact: Matching Gifts

Children's Friend would like to express our appreciation to the companies listed below for generously matching the charitable gifts made by their employees. Check with your company to see if they have a matching gift program!

AbbVie Employee Engagement Fund	CarMax Foundation	FM Global Foundation	Markel Corporation
Amica Companies Foundation	Charities Aid Foundation of America	Gap Foundation	Microsoft Corporation
Bank of America Charitable Foundation	Citizens Charitable Foundation	Gilbane Building Company	Providence Equity Partners
Benevity Community Impact Fund	Delta Dental of Rhode Island	Kahn, Litwin, Renza & Company, Ltd.	
	Enterprise Community Impact Fund	Liberty Mutual Foundation	

Contracts That Generate Revenue

City of Providence	Rhode Island Department of Children, Youth and Families	Rhode Island Department of Health	ServeRI, AmeriCorps Rhode Island
Family Service of Rhode Island	Rhode Island Department of Education	Rhode Island Department of Human Services	United States Department of Health and Human Services
Local Initiatives Support Corporation			

Tribute Gifts

Children's Friend would like to thank our tribute donors for their generosity in honoring those who selflessly gave back to improve the lives of others.

In Memory of Bernie Bell
Abrams-Bell Foundation

In Honor of Mary Bonham
Harold Bonham

In Memory of Susan Bowman
Elizabeth Beers

In Memory of Rose C.
Denise Dimarzio

In Honor of Kai O. Castillo
Rosa E. De Castillo

In Memory of Rick Colangeli
Julie Colangeli Ferbert

In Memory of John Paul Coppelino
David and Maureen Caprio
Anthony Coppelino
James Gilligan
Noah Korotzer
Ralph Lennon
Chantal Toupin

In Honor of Regina Costa
Pannone Lopes Devereaux
& O'Gara, LLC

In Memory of Chester D. & Ruth E. Cram
Mary and David Cram

In Memory of Richard DeLuca
Marie DeLuca

In Memory of Shannen DePina
Fernando DePina

In Memory of Thomas Dwyer
David and Maureen Caprio
Regina M. Costa
Rosemary Dwyer
Michael and Kathleen
Goldberger
Catherine and Michael
Kelleher
Elizabeth Lanni
Michele Yun and Family

In Memory of Mrs. Frasier
Dave Mitchell

In Honor of Children's Friend
Rosa Inirio

In Memory of Richard Gablaski
Mary and David Cram

In Memory of Julianna Hackathron
Anonymous

In Memory of Marcel Hebert
Suzanne Hebert

In Honor of Christopher Hetterly
Robert Hetterly

In Memory of Jonathan "Jay" Higgins
Patti-Ann Kanterman

In Honor of Katherine Killilea
Philip Gruppuso and Martha Manno

In Memory of Robert LaChance
Nancy LaChance

In Honor of Anne LaFrance
Susan Choi
Aingyea Fraser
Robert Wood Johnson
Foundation
Christine Tran

In Honor of Valentina Laprade
Jane Henneidy

In Memory of Edward and Barbara Laughlin
Edward Laughlin

In Memory of Daniel P. Lyons
Dea Carcieri
Mary and David Cram

In Memory of Joseph Malo
Kathleen Graceffa
Ladd and Melodie Langlais
S. Nils and Joann Straatveit
Robert Ward

In Honor of Gail Marsden
Susan Carney Lynch, Esq.

In Memory of Nelson Martins
Rosemary Dwyer

In Memory of Ronald Mattson
MaryAnn Iannuccillo

In Honor of Michael and Amy Mayer
David Gottfried
Margaret and Jonathan
Gottfried

In Honor of Michael Mayer
Don and Sharon Mayer

In Honor of Abby McGuire
Veronica Curley

In Honor of Benjamin Mellino
William Fitzgerald

In Honor of My Mother
Dale Merriman

In Honor of AJ Mulhall
Anne Mulhall

In Memory of Virginia T. Murphy
Stephen and Elizabeth
Murphy

In Honor of Martha Newcomb
Jamie Asciolla
Jessica Asciolla

In Honor of Oliver O'Brien
Robert and Carol Paris

In Memory of Kimberly Pettaway
Paula and Guy Pirolli

In Honor of The Children's Friend Philanthropy Team
Sara Masri
Pamela and Jeffrey Verklan

In Memory of Steve Rappoport
Ella Rappoport

In Memory of Roderick L. Ryan
Mary and David Cram

In Honor of Pedro Samuel Saquic Echevarria
Ana Echevarria de Saquic

In Honor of Gregory and Kara Sieczkiewicz
Deborah Dawson

In Memory of Joseph Silva
David and Maureen Caprio

In Honor of Rhode Island School of Design-Human Resources Team
Elizabeth de Cardenas-Norton

In Memory of Dr. Wilson Fiske Utter
Jennifer Laurelli

In Memory of Tina Vanech
William Vanech

In Memory of Jonathan Weiss
John and Carolyn Weiss

In Honor of Laura Wilkinson
Mary-Ann Connor

In Honor of Vanessa Zampini
Pamela and Jeffrey Verklan

In Honor of Nihit
Unni Maloor

“

I have found that among its other benefits, giving liberates the soul of the giver. - Maya Angelou

”

Investing In Our Children Luncheon

The 22nd annual *Investing in Our Children Luncheon* celebrated Children's Friend's 190th year of leading the way in working with children and families. It remains a signature event for Children's Friend, and it raised close to \$200,000 to support the agency's vital work. Hosted at the Friendship center in Providence, the luncheon celebrates the individuals and corporations who are committed to nurturing and supporting our work. The generosity of attendees, sponsors, and organizers ensures the continuation and expansion of programs that make a difference in the lives of children and families throughout Rhode Island.

Interested in joining the planning committee or becoming a sponsor, contact fundraising@cfsri.org.

Children's Friend would like to express our appreciation to those listed below for their generosity to our *Investing in Our Children Luncheon*.

The 1661 Inn	Button Hole Golf Course	Jeannie Cummings	The Gamm Theatre
Lori C. and Richard Adamo	Buttonwood Park Zoological Society	D'Ambra's Sunoco Gas Station	Garden Grille Vegetarian Restaurant
David Adamski	David Butts	Patrick Darcey	Gasbarro's Wines
Advanced Production & Design	Joseph and Susan Capobianco	Dave's Marketplace	Doreen and Parker Gavigan
Adventureland Family Fun Park	Paige Caporelli	DB Management	Joseph Gerardi
AK Tech Solutions, LLC	David and Maureen Caprio	DBVW Architects	Golfer's Warehouse
All Favorites Cafe	Mary H. Caprio	Lori DeCotis Ramos and Antonio Ramos	Jay Greenless
William and Amabel Allen	Edward Cardente	Delta Dental of Rhode Island	Lee Grossi
Lindsey Allenson	Cardi's Furniture and Mattresses	Renee and Jose Deschamps	Hampton Inn and Suites Foxborough/Mansfield
Stephanie Amaral	Care New England	Susan Dickstein and Anthony Saccone	Kevin Hanley
Amica Companies Foundation	Lucille and Al Carmody	Charlotte Diffendale	Doug Hanson
Amica Mutual Insurance Company	Jill Caslowitz	Michael and Mary DiSandro	Hasbro, Inc.
Anonymous	City of Central Falls	Rosemary Dwyer	Leah Haviland
Michelle Antonucci	Chapel Grille	Michael Eadie and Maria DaPonte	Hawthorne Hotel
Audubon Society of Rhode Island	Andrea Chiaradio	Edible Arrangements	Barbara Haynes
Vanessa Avila	Frank Ciccone	Encore Catering, Inc.	Morgan Hedley
Avon Cinema	Jasmine Cirino	Lynne Ende	Owen Heleen
Diane Ayotte	Citizens Bank	Evolve Apothecary and Spa	Jason Hernandez
B&M Catering Company	Stephanie Clemente	Experience Rhode Island	Suzanne and Christopher Hinckley
Bank of America	Clementine's Homemade Ice Cream	Far Shot-Providence	Homewood Suites by Hilton, Providence Downtown
BankNewport	The Coast Guard House Restaurant	Jaxon Farina	Debra Honor
Barton Gilman, LLP	Coastall Credit Union	Feast & Fettle	Hope Street Pizza
Beacon Foundation	Coffee Exchange	Martin Fernandes and Robert Goodwin	Donald and Judy Horton
Beaver River Golf Club	Coletta's Downtown Auto Service, Inc.	Fidelity Brokerage Services, LLC	Eva C. Hulse-Avila and Tomas Avila
Carolyn Belisle	Derek Collamati	Fidelity Charitable Gift Fund	Independence Square Foundation
Stephanie Bernaba	Community Care Alliance	William Fitzgerald	India Restaurant
BJ's Wholesale Club	Paul and Melissa Cooney	Amy Flaherty	Institute of Contemporary Art-Boston
Matt Blair	Eli Costa	Rachel and Josh Flum	International Tennis Hall of Fame
Blithewold Mansion Gardens and Arboretum	Regina M. Costa	Fort Adams Trust	Interstate Navigation Company
Blooming Blossoms	Sean Cottrell	Andrew Fotopulos	Amanda Iovini
Blue Cross & Blue Shield of Rhode Island	Mary and David Cram	Jacqueline and Neil Fradin	Isabella Stewart Gardner Museum
The Bodhi Spa	Cranston Country Club	Fradin & Company Ltd.	J&A General Contractor, LLC
Karen Bostock	Brandon and Vinka Craver	Keri Francois	
Boston Crawling, LLC	John and Grace Cregan	Laura Frazer	
Daniel Bryant, Esq. and Elizabeth Burke-Bryant, Esq.	Maureen Crotty	Debbie French	
	Judith Cuccorelli	Reuben Furnas	

J. Marcel
 Jackson Ski Touring Foundation
 Patricia and Patrick Janvier
 JLC Design Studio
 Jordan's Furniture Corporate Office
 Kahn, Litwin, Renza & Company, Ltd.
 Jamie Keedy
 Shawn Kelley
 KG Kitchen Bar
 Katie Knight
 Holly Knott
 MaryKay Koreivo
 Kreatelier
 Krystal Glass & Door Company
 Joyce LaFrance-Tormey
 Mario Lagoa
 Lakeshore Learning Materials
 William Ledoux
 Legacy General Contracting, Inc.
 Matthew and Michaela Letendre
 Like No Udder
 Mark Lima and Paul Altieri
 Locke Lord, LLP
 Mayor Lombardi Holiday Charitable Fund
 Jose and Rebecca Lopez
 Susan Carney Lynch, Esq.
 Oliver Majewski
 Sharra Manson
 Marco Technologies
 Mary Marran
 Patrick Martin
 Kevin Martins
 Kyle and Danielle Mason
 Sara Masri
 Katelyn Matthews
 Thomas McAndrew, Esq.
 Eugene and Maureen McCabe

Jessica McCarthy
 Kimberly I. McCarthy, Esq. and Family
 Travis and Aimee McDermott
 Michelle McGreevy
 Stephanie McNamara
 Benjamin J. and Marla Mellino
 Kori Melo
 Met Links
 Jamie Moran
 Helen Morehead
 Barbara Morse
 Mulligan's Island Golf and Entertainment
 Neil Mulrain
 Norma Musa
 Mutual of America
 Mystic Aquarium
 Mystic Seaport Museum
 Narragansett Creamery
 Navigant Credit Union
 Neighborhood Health Plan of Rhode Island
 New Bedford Art Museum
 New Bedford Whaling Museum
 Martha Newcomb, Esq.
 Newport International Polo
 Newport Playhouse & Cabaret Restaurant
 Mary Nugent
 Edwina O'Brien
 Stephen Okolowicz
 Omni Providence Hotel
 Joseph Padavano
 Peter Parisi
 Jeremy Parmer
 Elizabeth Paroli and Wayne Kezirian
 Partridge Snow & Hahn, LLP
 City of Pawtucket

Peabody Essex Museum
 Robert and Barbara Pease
 Karen Pepin
 Brandi Perry-Allen
 Stefan Petrella
 Yahaira Placencia
 The Preservation Society of Newport County
 Professional Security Services
 City of Providence
 Providence Bagel
 Providence Bruins
 Providence Children's Museum
 Providence Equity Partners
 Provider Group, LLC
 Adam Puller
 Joseph Quattrocchi
 Daniel T. Quinn and Honglian Jin
 Rail Explorers-Rhode Island Division
 Joe Raposo
 Ella Rappoport
 Real Good Ventures
 Helen Redd
 Matt and Kristen Regan
 Regan Heating & Air Conditioning
 Andrea Reis
 Rhode Island Foundation
 Rhode Island Local Initiatives Support Corporation
 Rhode Island Philharmonic
 Rhode Island School of Design Museum of Art
 Rhody Craft
 Jill Richardson-Coppolino
 The Honorable Maria Rivera
 Millie Rivera
 Rockland Trust
 Roger Williams Park Zoo

Andy Saks
 Fabian Salinas
 Sandwich Glass Museum
 The Savory Grape Wine Shop
 Seven Stars Bakery
 Bahjat and Zoila Shariff
 Evan Sherer
 Silver Spoon Bakery
 Sir Speedy-Providence
 Site Specific
 SJA Design, LLC
 Trang Smith
 Erica Sousa
 Matthew St. Germaine
 Marianne Stanton
 Starkweather and Shepley Insurance, Inc.
 State Street Foundation, Inc.
 Charlie Stebbins
 Stock Culinary Goods
 Sweenor's Chocolates
 Tallulah's Taqueria
 Keith Tavares
 Alexa Tedoldi
 Dalva Teixeira
 Tiana Ochoa Teo
 The Break Hotel
 Topgolf
 Tree Top Adventures
 Trinity Rep
 Lauren Tundis
 United Way of Rhode Island
 UnitedHealthcare
 Unum Insurance Company
 USI Insurance Services
 Joseph Van Harn
 William and Dean Vanech
 Vanguard Charitable
 Claudia Villa
 Stephanie Vito
 W.B. Mason Company, Inc.
 Richard and Rebecca Wade
 Amy Walsh
 Elizabeth Walsh
 WaraWara
 Bethany Wardyga
 Geneva Washington
 Washington Trust Charitable Foundation
 White Orchid Media
 Wittij Consulting
 Vanessa and Michael Zampini



Holiday Drive

The holiday season can be a stressful time for families. Over 90 percent of the families we work with at Children's Friend live at or below the poverty line and, with the increasing cost of living, there are many more families who are struggling to pay for essential things such as housing, food, medications, and clothing. The Spirit of Giving Holiday Drive is a way we can help alleviate some of that stress and make the holidays a more joyful time.

In 2024, **over 2,100 children and their families experienced a happier holiday thanks to donors who sponsored a family, donated, coordinated a toy or clothing drive, or purchased items from our holiday wish list.** These donors made sure that families had joy, laughter, and peace of mind. On behalf of all the children and families who enjoyed the holiday season, thank you.

Special Thanks to Our Holiday Drive Supporters

Ben Achin	Dale Brennan	Citrin Cooperman	Kristen Denice
Jason Adams	Terry Brennan	Coastall Credit Union	Ashley and Tony Depina
Andrea Adelmann	Joelle Brice	Melinda Colantonio	Renee and Jose Deschamps
David and Michelle Agostini	Ben and Emily Bringewald	Coletta's Downtown Auto Service, Inc.	Karen Deslauriers
All Saints Attleboro	Peter and Sarah Brown	Josh Coletta	Sharon Dicey
Cheryl Allen-Ricciardi	Peter Brown	Michael Conceicao	Jamie DiFazio
Lisa Almeida	Brown Medical School	Confluent Medical Technologies	Steve DiNessa
Amica Insurance Company-Sales & Client Services	Brown University	Kerri Connolly and Andrew O'Loughlin	Rachel Dingus
Karen Amores	Brown University Health	Mary-Ann Connor	Dominic J. Ruschetta Trust
Stephanie Anatone	Deborah Burr	Shona Cook	Timothy Donnelly
Anonymous (5)	Donna Cabral	Rachel Cooper	Amy Duffell
Sara Archambault	Marcia Cade	Johanna and Michael Corcoran	Rohn and Treiva Dungee
Nicole Archibald	Thomas Caisse	Jay Corrigan	Lauren Dworak
Mary-Jean and Theodore Aschman	Suzanne Caldeira	Jennifer Corrigan	Michael Eadie and Maria DaPonte
MaryAnn Ayers	Siobhan Callahan	Sal and Christine Cosimano	Eager Family Dentistry
Bad-Adz Digital	Lauralyn Cannistra	Scott Coughlin	East Greenwich United Methodist Church
Balkun Title & Closing	John Capaldi	Stephen and Kelly Couture	Kathryn Eberstadt
Kathie Ballantyne	David and Maureen Caprio	Cox Communications	Michele Egan
Bally's Corporation	Baeli Carroll and Sal Brandi	Mary and David Cram	Annie Esposito
Bank of America	Blaine Carroll	Nicholas Crawford	Robert and Karen Ethier
Miryam Banuelas	Jill Caslowitz and Family	John and Grace Cregan	Meghan Fair and David Walsh
Donna Barrows	Taylor Cavallini	Christine Hadfield Croce	Tracy Farias
Lori Bassett	Cara Cavazza	Crossroads Rhode Island	James Farugia
Baystate Physical Therapy and MCR Chiropractic	Alicia Cesana	Lynn Croteau	Jennifer Lisi Finkel
Beautiful Affairs	Christopher and Jennifer Chace	Judith Cuccorelli	Lisa Finnegan
Thomas Beirne	Sara Chaffee and Aaron Rodgerson	Cucina Rustica	Susan Fischbach
Christine Ben	Zachary and Brenna Charette	Town of Cumberland	Amy Flaherty
Benjamin Blakesley	The Cherubim and Seraphim Church	Jeannie Cummings	Tom and Marie Flaherty
Mary Blanchet	Stacy Childers	Kristen Cyr	Gabriella Florio
Blue Cross Blue Shield of Rhode Island	Christianna Choe	John and Jessica Delemontex	Rachel and Josh Flum
Kristyn Bourne	Citizens Bank	Melissa Dellena	FM Global Insurance Company
	Citizens Bank-Commercial Loan Operations Department	Delta Dental of Rhode Island	Jessica Fortin
		Theresa DeMello	Richard Fritz

Amanda Fullam	John Kanakry	Eric Motta	Rosemarie Reis
Lisa and Peter Garvey	Patricia Kausel	James and Sarah Mountain	Isabel Rennick
Faye Gauthier	Susan Kelly	James Murray	Rhode Island Department of Corrections
Melissa Gennari	Meaghan Kennedy	Michelle Muscatello	Rhode Island Department of Education
Gilbane Building Company	Nancy Kesseli	Mutual of America	Rhode Island Foundation
Carla and Millie Gilbert	Gillian Kiley	Justin and Victoria Nelson	Rhode Island Irish Coalition
Elise Gilbert Hall	Katy and Joe Killilea	Christine Nevins-Herbert	Rhode Island School of Design
Alysa Gilman	Holly Knott	New Harbor Group	Rhode Island Women's Bar Association
Thomas Golden	Danielle Korell	NK and EG Book Club	Jill Richardson-Coppolino
Emily Goodenow	Jackie Kulis	Melissa and Sam Obstfeld	Amanda Riegel
Jessica Gousie	Jacob and Abigail Kuntzleman	Gilmaris Ocasio	Dakota Riley
Eric T. Grande, Attorney at Law	Julie Kurtz	Robert Odoardi	Kim Roberts
Pamela and Daniel Greene	Nancy LaChance	Robert Ogle	Roberta Robidoux
Diadra Griffin	Thomas Lambert	Omni Providence Hotel	Rockland Trust
Nancy Gutierrez	John Paul Landroche	Rachel O'Neill	Amy Rodriguez
H. Carr & Sons	Marilyn and William Lang	Laurie Ann Palombo	Roger Williams Park Zoo
The Chemical Company	Edouard Latortue	Paolino Properties	Ashley Rosencrans
Martin Haggarty	Laurel Hill Social Club	Elizabeth Paroli and Wayne Kezirian	Rotary Club of Metro Providence
Claire Halladay	David and Cathleen Laverty	Partridge Snow & Hahn, LLP	John and Catarina Rotatori
Mary Hanna	Alicia Leite	Amy Paul	Gracemary Russell and Susan Prouty
Haritha Srinivasan	Matt and Stephanie Lemoine	Lori Pemberton	Carl Sabourin
Kevin Harrop	Juli Leonard	Sarah Pereschino	Neal Sabourin
David Hathaway	Matthew and Michaela Letendre	Joseph and Julie Perroni	Shirley Saccoccio
Erin Healey	Robert and Cecile Letourneau	James and Abigail Perry	Ravinder Sahota
Healthcentric Advisors	LHC Group	Pet Food Experts	Christine and Mohamed Salem
Elizabeth Hefner	The Lisa Libraries	Angelo and Patricia Pezzullo	Regina Salvati
Lonney Heisel	Locke Lord, LLP	Peter and Sheri Phillips	Maria and Pete Sangiovanni
Rebecca Henriquez	Briana and Joe Looney	Amy Pickworth	Daniel Santos
Meghan Hickey	Heather and Jim Lykas	Rachael Pierce	Scott Santos
Higgins, Cavanaugh, & Cooney	Susan Carney Lynch, Esq.	Taylor Kloss Pittsinger	Robert and Claire Sarli
Leila Hill	Kara Maguire	Lori Post	Meghan Scanlon
Hotel Asset Value Enhancement, Inc.	Susan Maguire	Alexandra Della Posta	Ashley Schader
Elizabeth Howlett and Michael DiBiase	Donna Malo	Joanna Powers	Alison Scholle
Jonathan and Lynn Hoy	Yelena Malyuta	Dallas Pride	Semper Home Loans
Christine Hunsinger	Sophia Marshall	Project Undercover	Sentec, Inc.
Amy Huntley	Sara Masri	Providence College Athletics	Christopher and Giorgia Shaban
MaryAnn Iannuccillo	Nancy Masson	The Providence Journal Charitable Foundation	Shawmut Design & Construction
IGT	Denise Mastrovito	Providence Public Library	Rob Sheehan
Gina Infante	May I Show I Care	Susanna Prull	Kyle Shepherd
Bill Iuliano and Andrea Packard	Eugene and Maureen McCabe	Thomas Pucillo	Daniel Silva
Jennifer Jeffrey	Elizabeth McCarthy	Joseph Quattrocchi	Melanie Silva
Sharon and Richards Jenkins	Kimberly I. McCarthy, Esq. and Family	Cynthia Rafanelli	Angela Simpson and Esmé Fields
Jensen Hughes	Emily McKenna	Lauren Rappoport	Donna Sinnery
Johnson and Wales University	Stephanie McNamara	Raymond James	Sir Speedy-Providence
Arthurene Jones	Trisha McNeilly	Raymour & Flanigan	Jared Smith
Juanita Sanchez High School National Honor Society	Jeanne Medeiros	Sarah Reed	Deborah Sneath
Philip and Gretchen Jurgeleit	Danielle and James Mello	Regan Heating & Air Conditioning	Chelsea Soares
Kahn, Litwin, Renza & Company, Ltd.	MetLife Auto & Home	Region Church	Susanne Soares
	Katie Morin and Jack Kent	Ashley Reis	
	Susan Morion		

HOLIDAY DRIVE CONTINUED

Vanessa Soares	St. Jude Catholic Church	Chantel Toomey	Geneva Washington
Giovanna Soprano	St. Michael's Church	Tina Toporoski	Martha Went
Scott Soucie	St. Philip School	Gail Tortolani	Linda and David Weremay
Roberta and Michael Soucy	St. Sebastian's Church	True Self Speech Therapy	Jennifer West
Christopher and Anne Spaight	Constance Stowers	Christina and Richard Turcotte	Rhonda Willigan
Denise Spink-Morin	Trish Straube	US Sailing Association	Women & Infants Hospital
Michael and Diane Spirdione	Alexa Tedoldi	Kyle and Kayla Vazquez	Michael Woody and Joanne Speroni-Woody
Amee Spondike	Teknor Apex Company	Nicole Verdi and Erlin Rogel	Amanda Wright
Joe and Christa Spremulli	Abbey Teliska	Pamela and Jeffrey Verklan	Matthew Youngers
SquadLocker	Christopher Terry	David Vieira	Janel Zarkowsky
Nancy St. Germain	Chambers of O. Rogeriee Thompson	Jessica Vito	Lori Zegarzewski
Sheri St. Germain	Throughline Learning	Margaret Votta	Joanne Zito
St. Gregory the Great Catholic Church	The Tomorrow Fund	Daria Walsh	

Blue Cross & Blue Shield of Rhode Island



Children’s Friend relies on the support of individuals and businesses to improve the lives of the children and families we serve. Blue Cross & Blue Shield of Rhode Island (BCBSRI) is an outstanding example of an organization that cares.

BCBSRI has been a dedicated partner of Children’s Friend for over 25 years. Through "Blue across Rhode Island," BCBSRI’s annual day of service, and the Spirit of Giving Holiday Drive, nearly 100 employees volunteered in 2024. When BCBSRI volunteers arrive, they have energy, abundant enthusiasm, and a willingness to help wherever it is needed.

“BCBSRI has been committed to community engagement for decades, reflecting the social mission upon which we were founded more than 85 years ago. Supporting volunteerism strengthens our bond with local communities, sharpens our focus on community needs, and aids community-based organizations that are crucial to our shared mission of improving the health and well-being of all Rhode Islanders,” said Carolyn Belisle, Vice President, Corporate Social Responsibility. “This service to the community is core to our culture at BCBSRI and fosters a significant sense of purpose and pride among our associates.”

BCBSRI awarded Children’s Friend the BlueAngel Community Health grant for our work and sponsored the 2024 Investing in Our Children luncheon. Our long-time partnership with BCBSRI has benefited thousands of children and families throughout the years. Their generosity, dedication, and community-mindedness have a deep impact on our work.

1834 Society

The 1834 Society is our leadership giving program that recognizes donors who make a deep investment in Children's Friend through annual contributions of \$1,000 or more. They invest in our work and serve as an inspiration to other donors. They champion our mission and choose to make Children's Friend a philanthropic priority. We thank them for their commitment to the children and families we serve.

William and Amabel Allen	Rachel and Josh Flum	Mark Lima and Paul Altieri	Mary Nugent
Anonymous (4)	Andrew Fotopulos	Leonard L. Lopes, Esq.	Lee and Jenny Owen
Lori Bateman	Robert and Lisa Fuest	Robin and Michael Louis	Elizabeth Paroli and Wayne Kezirian
Gary Block and Justine Johnson	Michael and Kathleen Goldberger	Anne Lyden	Robert and Barbara Pease
Tammy and Christopher Camillo	Mark and Linda Griffin	Susan Carney Lynch, Esq.	Yahaira Placencia
Joseph and Susan Capobianco	Lee Grossi	Mary Marran	Daniel T. Quinn and Honglian Jin
David and Maureen Caprio	Maureen and Paul Gurchigian	Sophia Marshall	Jill Richardson-Coppolino
Lucille and Al Carmody	Mr. and Mrs. Robert F. Hall	Kyle and Danielle Mason	Jeffrey and Debby Saletin
Joel Cohen and Andrea Toon	Kevin Hanley	Frederick Mattis	Christopher and Giorgia Shaban
Josh Coletta	Alan Hassenfeld	Michael and Amy Mayer	Marianne Stanton
Regina M. Costa	Suzanne and Christopher Hinckley	Thomas McAndrew, Esq.	Katharine and Joel Stark
Thomas Cousineau	William and Mary Hollinshead	Kimberly I. McCarthy, Esq. and Family	Carolyn Stevens
Mary and David Cram	Donald and Judy Horton	Emily McKenna	The THHCS & LBH Team
John and Grace Cregan	Peter Keating	Edward Medeiros	Pamela and Jeffrey Verklan
Melissa Dellena	Paul and Joyce Kilmartin	Benjamin J. and Marla Mellino	Michael Wallent
Theresa DeMello	Mario Lagoa	Catherine Menard	Elizabeth Walsh
Michael and Mary DiSandro	Edward Laughlin	Jamie Moran	John and Carolyn Weiss
Lynne Ende	David and Cathleen Laverty	Mary Sue Mulligan	Andrea Wizer and Robert Vecchi
Martin Fernandes and Robert Goodwin	William Ledoux	Stephen and Elizabeth Murphy	Michele Yun and Family
Jennifer Lisi Finkel	Robert and Cecile Letourneau	Terrence and Sue Murray	
William Fitzgerald		William and Barbara Murray	

Foster Care is Community Care

In their early years, children are learning to form connections, communicate, and express affection. They are building self-esteem and a sense of self-worth. To do this, it is crucial that they have a secure and nurturing environment. Children's Friend's foster parents provide this environment and help children have a brighter future. Our foster parents come from diverse backgrounds but share the desire to have a positive impact on a child's life. A heartfelt thank you to our dedicated and caring foster parents who generously open their homes and hearts to children in need.

2024 Foster Parents

Didia and Ricardo Aguiar	Eugenia Ferreria and Kevin Cliff	Stephanie and Matthew Plain
Lori Basile	Shirley Fraticelli and Alex Miller	Tyler and Chris Ramos
Nathan and Tamara Bonds	Melissa and Amanda Graves-Faella	Deidre and Dawn Manchester/ Rowles
Abigail Borden	Janet and Brian Lacroix	Tara Simonini and Noah Ganzer
Michael and Thea Brennan	Gail Lufkin	Deborah and Tim Steen
Jiz and Phillip Caspers	Lisa and Dino Messina	Brian and Alexander Terry
Julie and Rick Doire	Stacy and Julio Murga	Tiffany Townsend
Tammy Eaton	Dianna Odell and Matthew White	Tiffany and Apricio Zunum
Erica and Steven Emond	Krystal and Anthony Pezza	

If you would like to learn more about becoming a foster parent, visit childrensfriendri.org/foster-care.

Our Leaders



A good leader inspires people to have confidence in the leader, a great leader inspires people to have confidence in themselves. - Eleanor Roosevelt



BOARD OF DIRECTORS

Mark Griffin, **Chair**

Carmen A. Mirabal, **Vice Chair**

Donald St. Peter, **Treasurer**

Kyle O. Mason, **Assistant Treasurer**

Bahjat Y. Shariff, **Secretary**

William J. Allen

Kamilah A'Vant

Mary Cram

Rosa E. De Castillo

Michael DiSandro

Ana Echevarria De Saquic

Maureen Gurghigian

Eva C. Hulse-Avila

Leonard L. Lopes, Esq.

Ivette C. Luna

Susan Carney Lynch, Esq.

Oliver Majewski

Kimberly I. McCarthy, Esq.

Benjamin J. Mellino

Eduardo E. Naya

Martha Newcomb, Esq.

Aneri A. Patel

HEAD START POLICY COUNCIL

Lilian Flores, **Chair**

Neftali Capellan, **Vice Chair**

Jessica Ferrara, **Treasurer**

Johanna Dirinott, **Secretary**

Marvin Abdalah

Samantha Aguilar

Genesis Gomez

Patricia Janvier

Ludmila Lima

Tatiana Liriano

Sarah Luna

Nicaury Martinez

Zila Wells

Community Representatives

Yuric Ardon

Erica Cante

Sokpha Chea

Angie Cordoba

Ana Echevarria de Saquic

Children's Friend Board Member

Yackelyn Noriega

Bianca Sanchez

Maria Vernaza

Our Team – Children’s Friend Staff

The dedicated team at Children’s Friend is changing the world one child at a time. Our team works together to provide the highest quality services to children and families across all our programs. Their dedication to our mission, vision, and values is apparent each and every day.

Children’s Friend is proud to acknowledge the hard work and commitment of our valuable employees. Thank you for your hard work and continued commitment to our success. This list is current as of April 17, 2025.

Aliyah Elizabeth Revi Affrunti	Tammy Camillo	Jessica DeNoncour	Rosa Gomez
Cristina Afonso-Gore	Marquis Capellan	Renee Deschamps	Veronica Flores de Gomez
Akintunde Akinlapa	Joseph Capobianco	Paula DesLauriers	Angelina Goncalves
Vanessa Albanese	Alyssa Capozzi	Isabel Diaz	Carmen Gonzalez
Clarissa Aleman	David Caprio	Calla Jade DiGiovanni	Karla Tobar Gonzalez
Tanya Anderson	Therese Carpentier	Katelyn DiSano	Yairis Marte Gonzalez
Ariana Aracena	Jenni Carrascoza	Bertha Dischert	Carla Goode
Sonia Arboleda	Jill Caslowitz	Jerelyn De La Cruz Dominguez	Andrea Gosselin
Kaitlyn Arraial	Lina Castillo	Susan Dounetos	Osiris Grafals
Kimberly Arraial	Victoria Castle	Yomari Duarte	Kaycie Green
Dalia Arriaza	Carol Lopez Castro	Michael Dulin	Erica Guerrero
Bienvenida Aybar	Rebecca Celio	Andrea Engle	Danieliza Polanco Guzman
Dennys Isabel Pena Aybar	Ana Chacon	Johanna Espinal	Emilee Guzman
Dilma Azevedo	Zachary Charette	Ijeoma Acqueen Ezeugoh	Rosaly Polanco Guzman
Jessica Baez	Maria Chionchio	Misty Faella	Lisa Halko
Brianna Barlow	Yienajye Nawan Chukwuezi	Olajumoke Famuyiro	Julie Haskell
Julia Barros	Sophia Cimbron	Martin Fernandes	Owen Heleen
Jessica Beaupre	Julie Colangeli	Yasmin Mola Fernandez	Stephanie Henderson
Jasmine Benton	Maria Colon	Gina Ferri	Isolita Henry
Ada Berdecia	Erin Combs	Jessica Figueroa	Allison Hernandez
Nikole Bermudez	Rachel Cooper	Johanna Flores	Orlando A. Hernandez
Berenice Betancur	Jill Richardson Coppolino	Jose Flores	Tatiana Martinez Hernandez
Jovanna Villaman Bisono	Aydalina Cordova	Judy Flores	Jennifer Heywood
Tracy Blackham	Michelle Courchaine	Alesia Ford	Leila Hill
Megan Dias Blais	Hope Starkey Cox	Sandra Fraenkel	Michelle Hirst
Filomena Blanco	Madeline Cox	Rosana Ramirez Franco	Ann Homer
Analicia Simone Bonelli	Evelyn Ramos Crispin	Karen J. Torres Gabriel	Donna Hulstyn
Shayla Bouchard-Mora	Yolanda Crockett	Claudia Galeano	Rosa Inirio Inirio
Lindsey Brannon	Christine Crohan	Adrianna Rhea Galzin	Llosmina Interiano
Tracey Braz	Elizabeth Czerwein	Jose Galzin	Aubrey Beverlianne Jacavone
Angelina Brennan	Jessica D'Alessio	Genesis Garcia	Esperanza Jaime
Kerri Breton	Tina Darling	Kayla Garcia	Jennifer Jarvais
Jeneen Paris Brito	Justice DaRosa	Elizabeth Garganese	Marguerite Jeremie
Madelyn Brito	Dyana De Jesus	Bethany Gauthier	Satta Josiah-Faeduwor
Melissa Brum	Lydia De Jesus	Alissa Gauvin	Stella Jurado
Fresa Burgos	Maryerlin De Jesus Rosa	Michelle Gazzero	Oretha Karweh
Briana Rasheeda Burt	Jose Pena De La Cruz	Bernadette Gibbs	Olivia Kass
Mary Burt	Brianne DeFaria	Joanne Gilbert	Yolanda Kennedy
Kristen Caine	Marjorie Kate Dela Cruz	Bianely Estrada Giron	Mailee Khang
Lisa Calderon	Elisa Dematos	Joseph Gomes	Katharine Killilea
Caroline Calhoun	Jennifer DeMeneses	Dilia Ivette Patin Gomez	Margaret King

OUR TEAM CONTINUED

Sean Komiega	Mercedes Mora	Michelle Reynoso	Margaret M. Tapley
True Kue	Caren Morales	Tiffany Rezendes	Rita Tavares-Burk
Nancy LaChance	Jose Morales	Samantha Richards	Sabrina Taylor
Karina Lachapelle	Maria Serrano Morales	Annette Rivera	Courtney Teixeira
Linda Landolfi	Alicia Moran	Milagros Rivera	Zuleika Estevez Teixeira
Elizabeth Lanni	Keyssi Moronta	Lilia Roberson	Nancy Martinez Tejada
Emily Lantigua	Keith Morris	Shirley Robinson	Yanelly Tejada
Valentina Laprade	Ana Mosquera	Telma Rodas	Tiana Ochoa Teo
Venkia Lapsey	Dana Mullen	Shirley Roderick	Alexia Thach
Heidi Gisell Vaquerano Lazo	Patricia Nance	Brenda Rodriguez	Anna Thomas
Sherry Lazzareschi-Araujo	Katelyn Newman	Georgina Campos Rodriguez	Enjoli Thomas
Margarita Ledesma	Franangelica Noboa	Kayla J. Rodriguez	Lori Thurber
Melissa Leite	Yaquelin Nunez	Belinda Roias	Tori Tobey
Alexandra Lima	Linda Oden	Shirly Rojas	Gauri Todkari
Mark Lima	Peggy Orsini	Lilian Romero	Donna Tomaselli
Brianna Lindsay	Pablo Ortiz	Patricia Ronquillo	Ashley Torres
Nery Llaverias	Jeremy Parmer	Elsa I. Rosa	Lisuanette Torres
Kaitlyn Long	Gajee Parsons	Maritza Rosario	Margaret Tremblay
Nicole Long	Charlotte Patterson	Lucy Rose	Crystal Trinidad
Beatriz Lopez	Heather Paulo	Catherine Salas	Debra True
Jasmin Lopez	Janilis Guido Pedroza	Christopher Salaun	Antonia Valerio
Lucrecia Lopez	Johanny Pena	Christine Salem	Mayra Vargas
Laurie Lucia	Yeisha Pereira	Adamary Salgado	Alejandra Vasquez
Luisaura Perez Luna	Chesenia Perez	Paola Salgado	Alana Vega
Maria Lunt	Gloria Perez	Fabian Salinas-Carmona	Annette Vega
Tammy Macchio	Katira Perez	Kim Samos	Milangie Irizarry Velez
Jennifer Greenwood MacDonald	Marilenis Perez	Eingel Cuadrado Sanchez	Pamela Verklan
Shalini Malhotra	Tatiana Perez	Laura Rosa Frias Sanchez	Claudia Villa
Maia Malo	Wendy Perez	Melissa Sanchez	Michelle Wain
Keiry Mancuso	Kimberly Pete	Narcisa Sanchez	Demitris Waite
Ana Marquez	Jacqueline Phillips	Carmen Y. Mercedes Sandoval	Milagros Weber
Pamela Marroquin	Nikki Pimentel	Elizabeth Hernandez de Santana	Derek Webster
Diosa Martinez	Alba Pinales	Katiusca Santana	Helena West
Melany Perez Martinez	Tania Pintado	Kyana Santiago	Gail Williams
Amie Marzilli	Wilnelia Ortiz Plaza	Lucia Santiago	Sandra Witherell
Sara Masri	Indira Prado	Flor Simaj Santos	Angelic Xiong
Alani Milagro Mateo	Brittany Pratt	James Savickas	Golnue Yang
Mary McGinn	Frank Puleo	Luz Scanlon	Hafida Zerouali
Cynthia Medeiros	Nilsa Quinones	Shelli Schofield	Jezebel Zuleta
Zoraida Medina	Sara A. Estrada Quiroa	Michelle Scorpio	
Nancy Medrano	Caroline Berdugo Ramirez	Andrea Scott	
Roger B Melo	Lori DeCotis Ramos	Lorelin Silva	
Marie Melucci	Zobeida Ramos	Janie Silverio	
Melanie Mertens	Judith Raponi	Madeline Smeaton	
Cecilia Miranda	Helen Redd	Jennifer Soucar	
Cynthia Miranda	Natalie Redfearn	Jaeline Spencer	
Jacqueline Molina	Christine Rego	Jodi Staplins	
Madellin Abreu Moncion	Ashley Reis	Lucia Jal Sulca	
Romira Gomes Monteiro	Joycy Reyes	Julie Sullivan	
Karla Montenegro	Marta Reyes	Deborah Taillon	
Mabelin Montenegro	Daley Reynolds	Dinora Tangui	

Annual Income Statement

Revenue	
Contracts	24,682,588
Fee for Service	7,344,192
Investment Income (losses)	1,509,554
Contributions/Grants	5,016,809
Donated Goods, Services, Facilities	1,010,502
Other Income	23,314
Total Revenue	\$39,586,959

Expenses	
Early Intervention	3,581,660
Family Preservation	4,220,824
Family Support	24,520,630
Health and Nutrition Services	7,053,900
Total Program Expenses	\$39,377,014
Administration/Development/Fundraising	1,885,757
Total Expenses	\$41,262,771

Audited financial statements are available upon request. Please contact info@cfsri.org.

Make your sustaining contribution today!

A recurring gift to Children's Friend will ensure that at-risk families receive the resources and information they need throughout the year. Please visit our website at childrensfriendri.org, and click on the "Make a Donation" button.

We appreciate your generosity. You make all this good work possible. On behalf of the thousands of families we reach, we thank you!





children's friend

153 Summer Street • Providence, RI 02903 • childrensfriendri.org

