



COMBINATION FARM

380.8 +/- ACRES | NANCE COUNTY, NE

OFFERED AT: \$2,900,000



Nice combination farm consisting of center pivot with corner arm irrigated ground, dryland cropland, grassland for livestock, and a building site with an older house and multiple outbuildings.

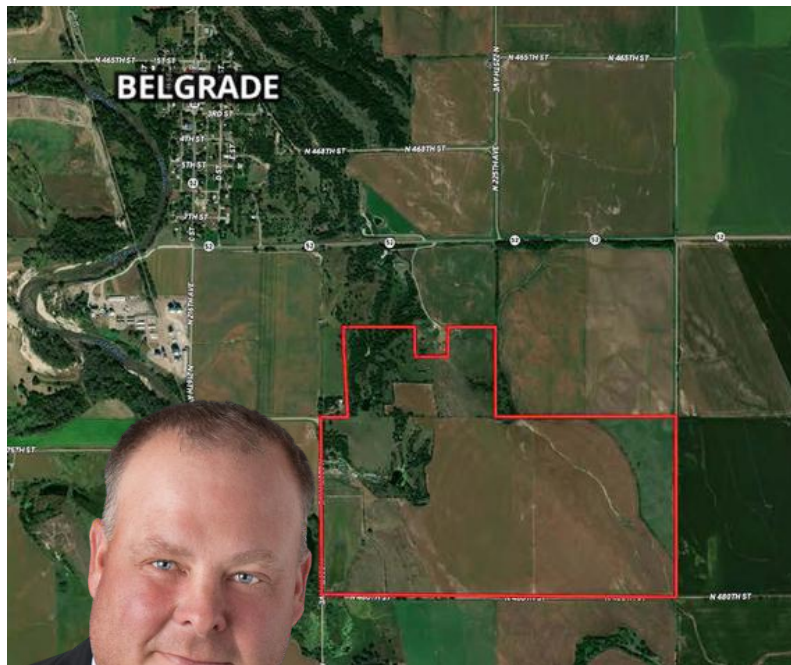

The farm is highly productive, located in a great area, and near numerous grain elevators and ethanol plants. If you are in the market for a productive cropland farm, with the ability for livestock production, this farm is for you.

REAL ESTATE TAXES

\$ 17,489.40

DIRECTIONS TO PROPERTY

From the south edge of Belgrade, travel south on North 216 Ave for 1 mile. Take the curve back east approximately 1 mile. Follow the curve traveling south. The property is located on the east side of the road.



KRAIG URKOSKI

FARM & RANCH SPECIALIST

CLARKS, NE

(308) 548-8431

KRAIG.URKOSKI@AGWESTLAND.COM





**IRRIGATED ACRES: 193 +/- DRYLAND ACRES: 37.65 +/- GRASSLAND ACRES: 129.15 +/-
GRASS & TREES: 10.75 +/- FARMSITE & HOUSE: 3.07 +/- ROADS: 7.18 +/-**

LEGAL DESCRIPTIONS

- Part of the South 1/2 of the Northwest 1/4 of Section 7, Township 17 North, Range 6 West
- Southwest 1/4 of Section 7, Township 17 North, Range 6 West
- Southeast 1/4 of Section 7, Township 17 North, Range 6 West

IRRIGATION INFORMATION

Located in the Lower Loup NRD and has certified irrigation rights for 193 acres.

*All mineral rights owned by seller, if any, to convey to buyer.



IRRIGATION EQUIPMENT

- Valley 7-tower center pivot with a corner arm set up for 600 GPM
- Well G-035469 drilled in July 2012, 350 gpm, 15' static level, 102' pumping level, 132' well depth
- Well G-031738 drilled in April 1969, 850 gpm, 90' static level, 200' pumping level, 242' well depth
- Well G-097415 (Livestock) drilled in May 1998, 25 gpm, 30' static level, 60' pumping level, 93' well depth

INCLUDED IN THE SALE

- Storage shed, cattle yards, fences in good condition.
- 5 bed, 1 bath, 2,100 sq ft home & outbuildings.

FSA INFORMATION

Total Cropland Acres: 320.06
Corn - 258.7 Base Acres - 161 PLC Yield
Total Base Acres: 258.7

LEASE INFORMATION

There is a share crop lease on the property for the 2024 growing season.

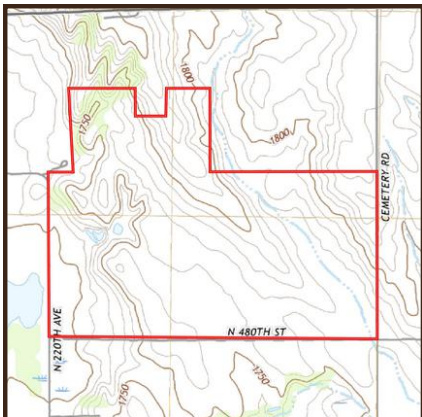

The information contained herein is as obtained by AgWest Land Brokers LLC—Holdrege, NE from the owner and other sources. Even though this information is considered reliable, neither broker nor owner make any guarantee, warranty or representation as to the correctness of any data or descriptions. The accuracy of such statements should be determined through independent investigation made by the prospective purchaser. This offer for sale is subject to prior sale, errors and omissions, change of price, terms or other conditions or withdrawal from sale in whole or in part, by seller without notice and at the sole discretion of seller. Readers are urged to form their own independent conclusions and evaluations in consultation with legal counsel, accountants, and/or investment advisors concerning any and all material contained herein. Maps are for illustrative purposes only and are not intended to represent actual property lines.