

AVON

CAMPAIGN 16

+FREE
GIFTS
see inside

BONUS
SIZE
EVENT

GO BIG. GET MORE!

AVON
SKIN
SO
SOFT

SOFT &
SENSUAL

WITH OIL

THINK BIG

BIG on hydration.

BIG on radiance.

BIG on value.



**Skin So Soft Radiant
Moisture Bonus-Size
Shower Gel**

FREE

WITH ANY \$30 BODY OR HAIR
CARE PURCHASE,
PAGES 2-43. \$18 VALUE.
LIMITED QUANTITIES.
Sold separately on page 5.

SKIN SO SOFT
With skin-softening
signature oils.

**Bonus-Size
Bath Oil**
Locks in
hydration
during or
after a bath
or shower.
Each,
25 fl. oz.
reg. \$30
\$24.99
each

Original
With jojoba
oil. Fresh
herbal scent.
037-690

**Radiant
Moisture**
With argan
oil. Peony
and musk
scent.
249-788

**Soft &
Sensual**
With argan
oil. Spicy
floral scent.
862-920



AVON

SKIN
SO
SOFT

AVON

SKIN
SO
SOFT

LET'S *SO* SOFTEN SKIN

AVON



Original
336-043

GO BIG ON SILKY SOFTNESS

**Bonus-Size
Body Lotion**

48-hour
moisture.
Each, 33.8 fl. oz.
reg. \$23

\$15.99 each

Pump sold separately
(page 6).



**Supreme
Nourishment**
337-475



**Soft &
Sensual**
336-062



**Radiant
Moisture**
337-346

Bonus-Size Shower Gel
Gently cleanses and hydrates.
Each, 33.8 fl. oz.
reg. \$18

\$14.49 each



Original
433-444



**Radiant
Moisture**
433-922



**Soft &
Sensual**
018-142

AVON
SKIN
SO



**Moisture Therapy
Balance + Soothe
Body Lotion**

Skin looks softer and
healthier. 13.2 fl. oz.
438-082 reg. \$25

\$20



**Moisture Therapy
Balance + Soothe
Body Wash**

Softens as it gently
cleanses. 13.2 fl. oz.
438-078 reg. \$23

\$18



**Moisture Therapy
Intensive Healing & Repair
Extra Strength Cream**

24-hour moisturization.
Fragrance-free. 5.3 oz. net wt.
224-982 reg. \$8

\$5.99



**Moisture Therapy
Bonus-Size
Body Lotions**

Each, 33.8 fl. oz.
reg. \$20

\$15.99 each

Sold separately:
**Bonus-Size
Skin So Soft
and Moisture
Therapy Body
Lotion Pump**
(Not shown.)
101-149

\$3



GO BIG ON MOISTURIZATION



**Intensive Healing
& Repair**
72-hour
moisture for
extra-dry skin.
Fragrance-free.
325-547



**Daily Skin
Defense**
Helps restore
moisture
to everyday dry
skin.
603-028



**Calming
Relief**
Soothes and
relieves dry,
itchy skin.
Fragrance-free.
761-620

GO BIG ON BUBBLES

Senses Bubble Bath
Just a capful makes a bathful!
Up to 24 pampering baths in
every bottle. Dermatologically
tested. Each, 24 fl. oz. reg. \$14

\$11.99 each



Sensitive Skin
875-400



Soft Pink
415-218



Cherry Blossom
929-211



Orange & Honeysuckle
633-952



Vanilla Cream
875-669



Lily & Honeysuckle Blossom
423-394



Cucumber Melon
688-950



Endless Ocean
425-048



Lavender Garden
097-986



AVON
senses

orange & honeysuckle
bubble bath

bain-mousse
orange et
chèvrefeuille



Original
With
jojoba
oil.
Fresh
herbal
scent.

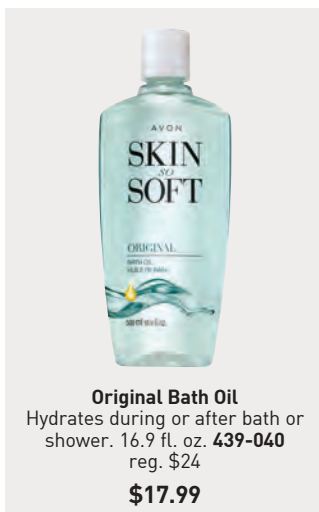

Original Bath Oil
Hydrates during or after bath or shower. 16.9 fl. oz. **439-040**
reg. \$24
\$17.99

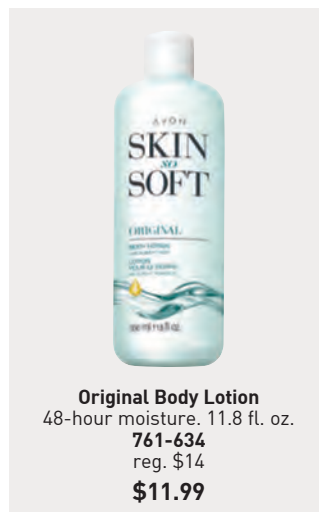

Original Body Lotion
48-hour moisture. 11.8 fl. oz.
761-634
reg. \$14
\$11.99

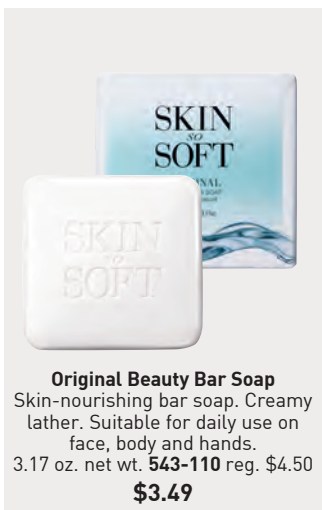

Original Beauty Bar Soap
Skin-nourishing bar soap. Creamy lather. Suitable for daily use on face, body and hands.
3.17 oz. net wt. **543-110** reg. \$4.50
\$3.49

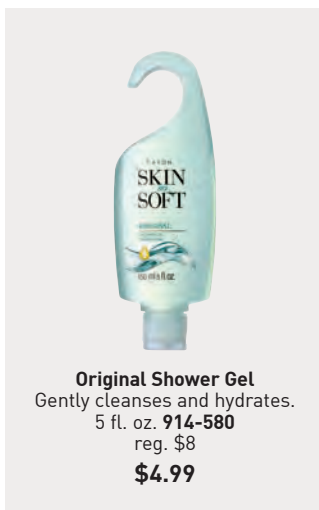

Original Shower Gel
Gently cleanses and hydrates.
5 fl. oz. **914-580**
reg. \$8
\$4.99

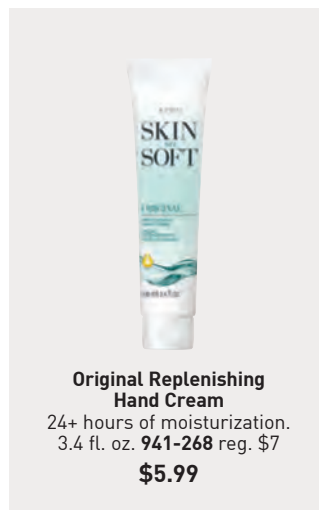

Original Replenishing Hand Cream
24+ hours of moisturization.
3.4 fl. oz. **941-268** reg. \$7
\$5.99



Sold separately:
Bath Oil Spray Pump
101-320
\$3



Original Bath Oil Spray
Locks in hydration. Pump sold separately. 5 fl. oz. **967-571**
reg. \$14
\$11.99

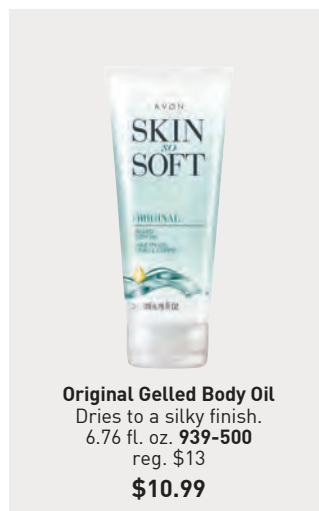

Original Gelled Body Oil
Dries to a silky finish.
6.76 fl. oz. **939-500**
reg. \$13
\$10.99



Soft & Sensual Bath Oil
Hydrates during or after bath or shower. 16.9 fl. oz.
504-614 reg. \$24
\$17.99



Soft & Sensual Body Lotion
48-hour moisture. 11.8 fl. oz.
400-720
reg. \$14
\$11.99



Soft & Sensual Replenishing Hand Cream
24+ hours of moisturization.
3.4 fl. oz. 867-315 reg. \$7
\$5.99



Beauty Bar Soap
Skin-nourishing bar soap. Creamy lather. Suitable for daily use on face, body and hands. 3.17 oz. net wt. 543-215 reg. \$4.50
\$3.49

Soft & Sensual
With argan oil.
Spicy floral scent.

Soft & Sensual Gelled Body Oil
Dries to a silky finish.
6.76 fl. oz. 908-244
reg. \$13
\$10.99



Soft & Sensual Shower Gel
Gently cleanses and hydrates. 5 fl. oz.
914-710 reg. \$8
\$4.99

**Supreme Nourishment
Enriching Coconut Oil Wash**
With nourishing vitamin E.
11.8 fl. oz. 366-380 reg. \$15
\$12.99

**Supreme Nourishment
Enriching Coconut
Oil Milk Lotion**
Leaves skin feeling
silky soft. 11.8 fl. oz.
419-835 reg. \$17
\$11.99





Radiant Moisture Replenishing Hand Cream
 24+ hours of moisturization.
 3.4 fl. oz. **892-650**
 reg. \$7
\$5.99



Radiant Moisture Shower Gel
 Gently cleanses and hydrates.
 5 fl. oz. **410-914**
 reg. \$8
\$4.99



Comforting Shea Bath Oil
 Locks in moisture.
 16.9 fl. oz. **015-071**
 reg. \$24
\$17.99



botanical essence

With nourishing botanical extracts.
 Uplifting herbal scent.

Skin So Soft Botanical Essence Bath Oil
 16.2 fl. oz.
027-253
 reg. \$31
\$24.99



**Skin So Soft
Facial Bar
Salicylic &
Lactic Acids**
3.1 oz. net wt.
364-569
reg. \$6
\$4.99



**Skin So Soft
Facial Bar
Hyaluronic Acid
& Niacinamide**
3.1 oz. net wt.
364-573
reg. \$6
\$4.99



**Skin So Soft
Facial Bar
Retinol &
Vitamin C**
3.1 oz. net wt.
364-607
reg. \$6
\$4.99



**Skin So Soft
Facial Bar
Collagen
& Goat Milk**
3.1 oz. net wt.
364-626
reg. \$6
\$4.99



**Acne-Prone
Skin
Soothing
Spot Gel**
.5 fl. oz.
072-721
reg. \$18
\$13.99



**Acne-Prone
Skin
Foaming
Cleanser**
5 fl. oz.
041-647
reg. \$17
\$12.99



**Acne-Prone
Skin
Body Pads**
70 pads.
039-330
reg. \$30
\$24.99



**Acne-Prone
Skin
Exfoliating
Body Wash**
10.1 fl. oz.
041-556
reg. \$20
\$15.99



**Acne-Prone
Skin
Gentle
Body Wash**
10.1 fl. oz.
039-325
reg. \$20
\$15.99



**Acne-Prone
Skin
Soothing
Gel**
6.1 fl. oz.
040-636
reg. \$20
\$15.99

SKIN SO SOFT PURE NATURE

Revitalizing Shower Gel
96% naturally derived.
Richly lathering gel.
12 fl. oz. **415-170** reg. \$20
\$15.99

**Revitalizing In-Shower
Body Lotion**
95% naturally derived.
Hydrating and softening
lotion. Apply onto wet skin
after shower or bath.
8 fl. oz. **633-857** reg. \$21
\$16.49

**Revitalizing
Body Cream**
94% naturally derived.
Smooth on moisturizing
cream after bath or
shower. 12 fl. oz. **629-767**
reg. \$21
\$16.49



good for your skin.
good for the earth.

*Shower Gel and Body Cream bottles: 95% post-consumer recycled material, excluding cap. Body Lotion tube: 55% post-consumer recycled material, excluding cap.



Physiogel Daily Moisture Therapy Hydrating Facial Cream

72 hours of long-lasting hydration. With ceramide NP, squalane and lecithin. 5.07 fl. oz. **712-400**

\$23.99



FOR BODY

Physiogel Daily Moisture Therapy Hydrating Lotion

72 hours of long-lasting hydration. With ceramide NP, squalane and lecithin. 13.5 fl. oz. **712-835**

\$19.99



Physiogel Calming Relief Redness Relieving Facial Cream

For dry, irritated skin. Clinically proven to help reduce redness in 7 days. With palmitamide MEA, squalane and lecithin. 1.69 fl. oz. **702-144**

\$15.99



Physiogel Calming Relief Redness Relieving Facial Cream

For dry, irritated skin. Clinically proven to help reduce redness in 7 days. With palmitamide MEA, squalane and lecithin. 3.4 fl. oz. **706-044**

\$23.99



Physiogel Calming Relief Redness Relieving Lotion

For dry, irritated skin. Clinically proven to help reduce redness in 7 days. With palmitamide MEA, squalane and lecithin. 8 fl. oz. **712-376**

\$23.99



Physiogel Calming Relief Redness Relieving Lotion

For dry, irritated skin. Clinically proven to help reduce redness in 7 days. With palmitamide MEA, squalane and lecithin. 13.5 fl. oz. **712-380**

\$29.99

PHYSIOGEL

A clinically tested solution for dry, sensitive skin. **With BioMimic Technology™** containing a complex of essential lipids that help strengthen and replenish the skin barrier, which locks in moisture, so skin feels soft, smooth and less sensitive from dryness.

- Hypoallergenic and dermatologist-tested.
- Formulated without fragrances or colorants.
- Sold at dermatology clinics worldwide.



**Physiogel Daily Moisture Therapy
Hydrating Facial Cream**
72 hours of long-lasting hydration.
With ceramide NP, squalane and lecithin.
2.53 fl. oz. **712-395**
\$17.99

Awarded the National
Eczema Association
Seal of Acceptance™





**Senses
Cozy Vanilla
& Coconut
Body Scrub**
With shea
butter.
9 oz. net wt.
530-314
reg. \$23
\$18.99



**Senses
Cozy Vanilla &
Coconut
Shower Gel**
Moisturizing
cleanser.
10 fl. oz.
200-227
reg. \$17
\$13.99

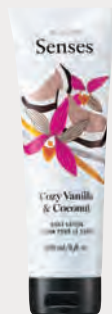

**Senses
Cozy Vanilla
& Coconut
Body Lotion**
With shea butter
and vitamin E.
8 fl. oz.
200-208
reg. \$18
\$14.99



**Senses
Cozy Vanilla
& Coconut
Hand Soap**
With
moisturizing
glycerin.
10.1 fl. oz.
178-675
reg. \$13.99
\$10.99



**Senses
Cozy Vanilla
& Coconut
Body Mist**
With
refreshing
aloe vera
extract.
8 fl. oz.
034-888
reg. \$18
\$14.99



**Senses
Cozy Vanilla
& Coconut
Hand Cream**
With shea
butter and
antioxidants.
2.5 fl. oz.
015-029
reg. \$7
\$5.99

**Senses Gratitude
Lavender &
Cedarwood
Room Spray**
3.25 fl. oz.
361-851
reg. \$13
\$10.99

◆ **Senses Gratitude
Lavender &
Cedarwood
Candle**
3½" H x 3" diam.
7 oz. net wt.
504-686
reg. \$24
\$19.99

**Senses Gratitude
Lavender & Cedarwood
Shower Steamers**
Each, 1 oz. net wt.
504-428
reg. \$26
\$20.99 set of 6

**Senses Gratitude
Lavender &
Cedarwood
Bath Salts**
12.5 oz. net wt.
504-557
reg. \$23
\$18.99

**Senses
Gratitude
Lavender &
Cedarwood
Air Diffuser**
Six diffuser
reeds.
Fragrance oil,
2.37 fl. oz.
504-724
reg. \$30
\$24.99



Senses Sparkling Grapefruit & Orange Blossom

Energize with a juicy mix of zesty grapefruit, bright orange blossom and delicate honeysuckle.



Hand Cream

With shea butter and antioxidants.
2.5 fl. oz. **852-120**
reg. \$7

\$5.99

Hand Soap

With moisturizing glycerin.
10.1 fl. oz. **415-127**
reg. \$13.99

\$10.99

Body Mist

With refreshing aloe vera extract.
8 fl. oz. **034-687**
reg. \$18

\$14.99

Shower Gel

Moisturizing cleanser derived from coconut.
10 fl. oz. **367-204**
reg. \$17

\$13.99

Body Lotion

With shea butter and vitamin E.
8 fl. oz. **367-219**
reg. \$18

\$14.99



**Senses Shower Gel
Blushing Cherry Blossom**
5 fl. oz. 921-847 reg. \$6
\$4.99



**Senses Shower Gel
Fresh Cucumber & Melon**
5 fl. oz. 400-716 reg. \$6
\$4.99



**Senses Shower Gel
Juicy Pomegranate & Mango**
5 fl. oz. 248-155 reg. \$6
\$4.99



**Senses Shower Gel
Silky Vanilla**
5 fl. oz. 248-140 reg. \$6
\$4.99



**Veilment Lumière
Sunless Tanning Serum**
Each, 1.01 fl. oz.
Light/Medium 422-307
Medium/Dark 422-326
reg. \$24
\$19.99 each



Exfoliation Mitt
439-734 reg. \$12
\$9.99



Avon Shower Brush
904-727 reg. \$10
\$7.99



**Veilment Glacial Water
Cooling Body Scrub & Cleanser**
13.5 fl. oz. 573-480 reg. \$17
\$13.99



**Veilment Dead Sea Salt
Body Scrub & Cleanser**
13.5 fl. oz. 781-992 reg. \$17
\$13.99



**Veilment Himalaya Pink Salt
Body Scrub & Cleanser**
13.5 fl. oz. 991-211 reg. \$17
\$13.99



**Veilment Black Rose
Body Scrub & Cleanser**
13.5 fl. oz. 707-969 reg. \$17
\$13.99



**Veilment Himalaya
Pink Salt Exfoliating Soap**
5.3 oz. net wt. 260-440
reg. \$8
\$6



Veilment CBD Dry Body Oil
3.73 fl. oz.
869-485
reg. \$37
\$30



**Veilment CBD Nourishing
Body Cream (Tube)**
6.7 fl. oz. 254-229
reg. \$38
\$33

introducing ORGANIST Rosemary Mint



HEALTHY-LOOKING HAIR STARTS AT THE SCALP

Rosemary is known to revitalize the scalp and help support thicker, fuller-looking hair. Peppermint adds a refreshing tingle and cooling sensation to your scalp while helping to keep your hair and scalp looking healthy.



NEW

visibly **STRENGTHEN** hair from the roots

OVER
80%
SAW HEALTHIER
HAIR IN
ONE WEEK*

Rosemary Mint Hair Strengthening Oil

2-in-1 daily-use oil for hair and scalp. With essential oils, 99% derived from plants, plus biotin. Rosemary and mint blend. Hair feels fortified, nourished and refreshed. 2 fl. oz. 542-845 reg. \$24 **\$18.99**

nourishing
with rosemary oil

thickening
with biotin

cleansing
with mint



*Evaluated by Ellead (HUT Study), Organist Rosemary Mint Hair Strengthening Oil when used with Organist Rosemary Mint Shampoo, Conditioner, Tonic

hair & scalp look stronger with the natural goodness of rosemary

1

CLEANSE

Strengthening Shampoo + Conditioner

With rosemary and biotin, to help to keep your scalp and hair looking healthy. Refreshing, cooling peppermint helps your scalp feel revitalized.

Each, 16.9 fl. oz.

Shampoo
542-974

Conditioner
542-993
reg. \$19

\$14.99 each



2

THICKEN

Scalp Strengthening Tonic

With rosemary, mint, biotin and caffeine. Scalp feels nourished and revitalized with a cooling sensation. Hair looks fuller, thicker, stronger.

5 fl. oz.

544-427 reg. \$24

\$18.99



3

NOURISH

Hair Strengthening Oil

Hair feels fortified, nourished and refreshed. 2 fl. oz. 542-845
reg. \$24

\$18.99



OVER
80%
AGREED
HAIR FELT
STRONGER*

new ORGANIST Rosemary Mint



strengthen your
BODY's moisture
barrier



Body Wash

Invigorate your senses.
Formulated with AHA/BHA/PHA
and panthenol. 16.9 fl. oz.
544-446 reg. \$19
\$14.99

**Gua Sha Scalp
Massager**

For scalp, neck and body.
Helps improve circulation
for visibly strong, healthy
hair. 100% wood.
542-960 reg. \$24
\$18.99

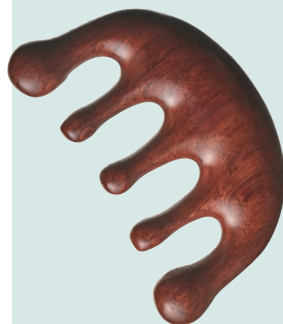

FOR HAIR & BODY

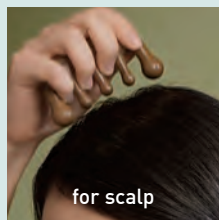

for scalp

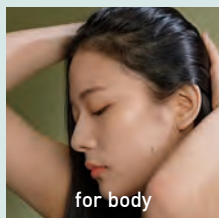

for body

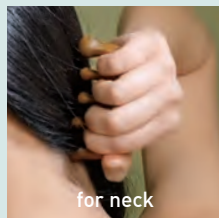

for neck

Apple Cider Vinegar

Clarifying Shampoo

For oily hair. Helps clarify and nourish scalp and hair for a healthy-looking shine while it cleanses. 16.9 fl. oz. **482-650** reg. \$19

\$14.99

Clarifying Conditioner

Great for oily, dull hair. Helps clarify and nourish scalp and hair for a healthy-looking shine. 16.9 fl. oz. **482-664** reg. \$19

\$14.99

Clarifying Water Treatment

Rinse-out treatment infused with collagen and hyaluronic acid. Formulated to clarify hair and help locks look naturally soft and flowing instantly with a healthy shine. 6 fl. oz. **482-717** reg. \$19

\$14.99

Scalp Tonic

Leave-on scalp tonic made with a blend of 10 natural herbs. Helps dissolve oily buildup and revitalizes the scalp. 5 fl. oz. **482-721** reg. \$24

\$18.99



Exfoliating Body Scrub

With panthenol and AHA/BHA/PHA, it gently exfoliates dead skin cells to help skin look and feel refreshed all over. 6.7 fl. oz. **482-846** reg. \$19

\$14.99

Body Wash

For normal to oily skin. It blends apple cider vinegar extract with panthenol so skin feels refreshed and nourished.

16.9 fl. oz. **482-740** reg. \$19

\$14.99



NEW

Botanical Castile Soap

Daily vegan washes for face and body infused with soap made from olive oil and formulated without parabens, silicone oil or sulfates. Leaves skin feeling refreshed, revitalized and luxuriously moisturized while it cleanses.

FOR DRY SKIN

Rose Water & Hyaluronic Acid
Low-pH formula helps replenish soothing moisture. Crisp floral scent. 16.2 fl. oz. 348-100 reg. \$13
\$10.99

revitalize

moisturize



FOR OILY SKIN

Tea Tree & AHA BHA
Controls oil as it deeply cleanses and refreshes. Fresh herbal scent. 16.2 fl. oz. 348-115 reg. \$13
\$10.99





**Moisture Therapy
Intensive
Healing & Repair
Hand Cream**

For extremely dry skin. Moisturizes even through hand washings. Fragrance-free. 4.2 fl. oz. **482-937** reg. \$7 **\$5.99**



**Avon Care
Silicone Glove
Protective Hand Cream**

Lasting protection against dryness. Slather it on your hands before you do dishes or housework. 3.4 fl. oz. **366-887** reg. \$7 **\$5.99**



**Avon Aromatherapy
Body Lotion
Bright Day Ahead**

Charge your day with positive energy. With citrus and ginger fragrance oils to uplift your mood. 5.8 fl. oz. **584-670** reg. \$17 **\$13.99**



**Avon Aromatherapy
Body Lotion
Sleep Tight Zzz**

Unwind after a long day. With rose and lavender fragrance oils to help promote a restful sleep. 5.8 fl. oz. **584-866** reg. \$17 **\$13.99**



**Avon Aromatherapy
Body Lotion
Bye-Bye Stress**

Take a moment to de-stress. With refreshing spearmint and eucalyptus fragrance oils for stress relief and mental clarity. 5.8 fl. oz. **584-684** reg. \$17 **\$13.99**



Foot Works Intensive Callus Cream
Softens and moisturizes dry, rough skin.
3.4 fl. oz.
851-310
reg. \$11
\$8.99



Foot Works Maximum Strength Cracked Heel Cream
Transforms the look and feel of dry, cracked heels.
2.5 fl. oz.
086-762
reg. \$11
\$8.99



Foot Works Deodorizing Spray
Can also be used in footwear.
3.5 oz.
net wt.
313-236
reg. \$13
\$10.99



Foot Works Overnight Renewing Cream
With jojoba oil. 3.4 fl. oz.
324-225
reg. \$11
\$8.99



Foot Works Deep Moisturizing Cream
24-hour moisturization. With cocoa butter.
2.5 fl. oz.
308-962
reg. \$11
\$8.99



Foot Works Intensive Moisture Foot Cream
Suitable for diabetics.
2.5 fl. oz.
069-016
reg. \$11
\$8.99



Foot Works Arthritis Achy Foot and Muscle Cream
Contains glucosamine and chondroitin.
2.5 fl. oz.
208-400
reg. \$11
\$8.99

- 4 in 1:
- Pumice
 - Metal file
 - Fine-grain file
 - Brush

Foot Works Pedicure Tool
592-712
reg. \$11
\$8.99



- Kit includes:
- Nail clipper
 - Toenail clipper
 - Scissors
 - Small nail file
 - Cuticle pusher

Foot Works Pedicure Kit Case, 3½" L x 4¾" W.
121-029
reg. \$12

\$6.99
LOWEST PRICE EVER



STYLING BRUSH-UP

for all hair types

Avon Detangling Comb

Glides through
wet or dry hair
without tugging
or pulling.

504-820

reg. \$7

\$5.99



Avon Blow-Dry Round

Hairbrush

Smooth and
straighten, or
curl and wave.
Easy, painless
styling with
comfort
handle.

504-800

reg. \$18

\$14.99



front



Avon Detangling Hairbrush

Flexible bristles
move through
knots and
tangles and
minimize
pain and
split ends.

504-815

reg. \$12.99

\$9.99



back

Avon Compact Hairbrush

Pop it in your
purse and go.
Use on wet
or dry hair.

504-743

reg. \$10

\$7.99

**Roll-On
Anti-Perspirant
Deodorant**
Each, 2.6 fl. oz.
reg. \$5
\$3.99 each



On Duty Sport
875-726



**Perfumed
Liquid
Deodorant**
Soft floral
scent.
Aluminum-
free. Fast-
drying. Easy
fingertip
application.
2 fl. oz.
889-915
reg. \$7
\$5.99



**Avon Microbiome
by Reach®
Hygiene
Deodorant Stick**
Floral citrus
scent.
Aluminum-free.
24-hour odor
protection.
2.65 oz. net wt.
524-528
reg. \$16
\$12.99

**Skin So Soft
Supreme
Nourishment
Tropical
Coconut
Lip Balm**
.14 oz. net wt.
958-370
reg. \$2
\$1.59

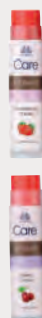

**Veilment Care
Lip Balm**
Strawberry
602-720
Cherry
604-168
Each,
.14 oz. net wt.
reg. \$2
\$1.59 each



**Moisture
Therapy
Intensive
Healing & Repair
Moisturizing
Lip Treatment
Balm 285-117
Daily Defense
946-729**
Each, .14 oz.
net wt. reg. \$2
\$1.59 each



make the great outdoors yours

Our DEET-free repellents protect your family without chemicals that feel harsh on skin. Bug Guard repels deer ticks that may carry and transmit Lyme disease.

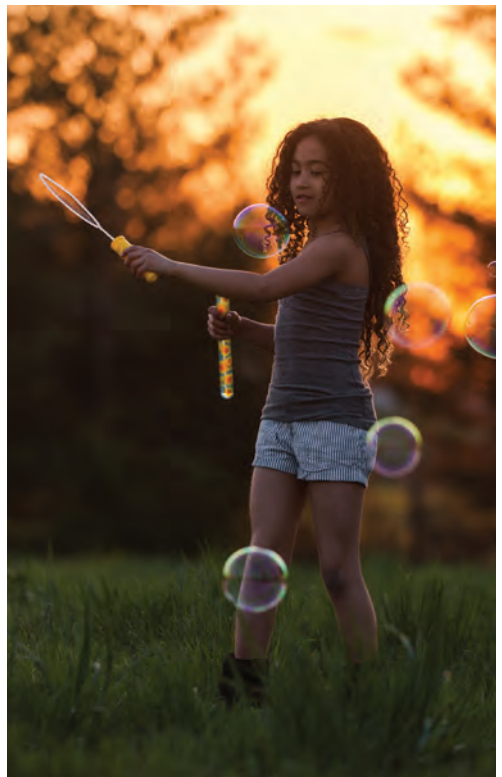



Bug Guard Plus Picaridin Towelettes
 Each, 9" L x 5½" W, .3 fl. oz.
 269-562
 reg. \$16
\$12.99
 pack of 8



Bug Guard Plus Picaridin Family-Size Pump Spray
 8 fl. oz.
 650-666
 reg. \$22
\$16.99
 Pump sold separately.



Sold separately:
Bug Guard Plus Family-Size Pump
 for 8 fl. oz.
 101-191
\$2.50



Bug Guard Plus Picaridin Aerosol Spray
 4 oz. net wt.
 315-243
 reg. \$20
\$15.99



Bug Guard Plus Picaridin Pump Spray
 4 fl. oz.
 324-335
 reg. \$15
\$10.99
 Pump sold separately.



Sold separately:
Bug Guard Plus Pump
 for 4 fl. oz.
 101-225
\$2.25



Sold separately:
Bug Guard Anti-Itch Spray Pump
 for 2 fl. oz.
 101-168
\$2



Bug Guard Anti-Itch Spray
 2 fl. oz.
 972-031
 reg. \$11
\$8.99
 Pump sold separately.

all-in-one protection from
SUN+BUGS

Bug Guard Plus IR3535® Expedition Aerosol Spray SPF 28
 Repels mosquitoes that may transmit West Nile virus for 8 hours. Repels deer ticks for 12 hours.
 4 oz. net wt.
 521-370
 reg. \$20
\$15.99



bee goodness for hair

With revitalizing honey,
royal jelly and propolis
(tree sap plus beeswax).



Elastine PropoliThera

Volumizing

Enhances texture. Hair looks fuller, thicker, stronger. Each, 16.9 fl. oz.

A. Shampoo 892-607

B. Conditioner 892-870

Damage Repair

Helps hair appear smooth and manageable. Each, 16.9 fl. oz.

C. Shampoo 053-082

D. Conditioner 638-681

E. Hair Mask

Enriched with nutrients to help deeply nourish hair and mend damaged split ends. 10.1 fl. oz. **150-301**

reg. \$19 each

\$15.99 each

F. Hair Oil Serum

Helps to strengthen, protect, moisturize and smooth hair, and to add shine.

5.7 fl. oz. **895-190**

reg. \$20

\$16.99



Elastine PropoliThera Hair Deep Conditioning Treatment Cap

Nourishing deep-conditioning treatment mask replenishes moisture in one cap application. Berry, rose and peony scent. Use as needed. Single-use cap.

053-761
reg. \$8
\$6.99



Elastine PropoliThera Aloe Dual-Active Hair Serum

Intense hydration with vitamins, minerals and other nutrients to bring damaged or chemically processed hair back to life.

3.4 fl. oz. 102-585
reg. \$30
\$24.99



Elastine PropoliThera Leave-In Conditioner

Hydrates and nourishes dry hair, infusing it with rich luster.

8.1 fl. oz. 102-570
reg. \$19

\$14.99



Elastine PropoliThera Serum Treatment

Clear ampoule treatment formulated to help add new life to thinning hair. Upon contact with water, nutrient-rich, moisturizing liquid visibly transforms into a creamy formula. 7.8 fl. oz.

359-821
reg. \$22

\$17.99

ELASTINE BOTANICALS

Infused with revitalizing babassu seed oil, chamomile flower water and lemon chestnut extract



Elastine Botanicals Rosemary & Sea Salt Volumizing Shampoo
6.7 fl. oz.
240-556
reg. \$6
\$4.99



Elastine Botanicals Rosemary & Sea Salt Volumizing Conditioner
6.7 fl. oz.
246-831
reg. \$6
\$4.99



Elastine Botanicals Argan & Castor Anti-Frizz Shampoo
6.7 fl. oz.
150-866
reg. \$6
\$4.99



Elastine Botanicals Cherry Blossom & Hyaluronic Acid Moisturizing Shampoo
6.7 fl. oz.
239-943
reg. \$6
\$4.99



Elastine Botanicals Cherry Blossom & Hyaluronic Acid Moisturizing Conditioner
6.7 fl. oz.
240-059
reg. \$6
\$4.99



Elastine Botanicals Argan & Castor Anti-Frizz Conditioner
6.7 fl. oz.
150-904
reg. \$6
\$4.99



**Elastine Moisture Essentials
Volume Shampoo**

With moisturizing ceramide to help visibly strengthen strands. Biotin-infused to help dry, damaged hair look and feel thicker, fuller and healthier.
12.7 fl. oz. **495-106** reg. \$9

\$6.99



**Elastine Moisture Essentials
Volume Conditioner**

With moisturizing ceramide to help visibly strengthen strands. Biotin-infused to help dry, damaged hair look and feel fuller. See healthier hair instantly.
12.7 fl. oz. **495-110** reg. \$9

\$6.99



**Elastine Moisture Essentials
Shine Shampoo**

Ceramide helps to protect hair from wear and tear. Argan oil helps to keep locks looking shiny and smooth.
12.7 fl. oz. **495-125** reg. \$9

\$6.99



**Elastine Moisture Essentials
Shine Conditioner**

Ceramide helps to protect hair from wear and tear. Argan oil helps to visibly reduce split ends and keep locks looking shiny and smooth. 12.7 fl. oz. **495-130** reg. \$9

\$6.99



KICK BRASS

Visibly repair damaged hair. Keep it looking vivid and brass-free with healthy shine.



Elastine Salon de Color Color Vibe Purple Shampoo
Violet pigment helps neutralize brassy yellow and orange tones. Camellia oil and green tea extract help protect and define hair color.
8.4 fl. oz.
436-109 reg. \$18
\$14.99



Elastine Salon de Color Color Vibe Purple Conditioner
Hydrolyzed keratin, panthenol and collagen help repair damaged hair. Hyaluronic acid helps hydrate hair and reduce frizz. Apple cider vinegar helps boost radiance.
8.4 fl. oz. 436-955
reg. \$18
\$14.99



Elastine HempharmX Hydrating Shampoo
With cold extracted hemp oil, which contains omega 3-6-9, known to help nourish hair and prevent breakage. Sulfate-free.
13.5 fl. oz. 359-836
reg. \$24
\$20



Elastine HempharmX Hydrating Conditioner
With cold extracted hemp oil, which contains omega 3-6-9, known to help nourish hair and prevent breakage for weightless hydration that delivers full volume.
13.5 fl. oz. 360-544
reg. \$24
\$20



**Advance Techniques
360 Nourish
with Moroccan Argan Oil
Leave-In Treatment**
Moisturizes dry,
damaged hair. With
vitamins B and E.
2 fl. oz. **511-411**
reg. \$16
\$11.99



**Advance Techniques
Daily Shine Dry Ends
Serum**
Helps mend and nourish
split ends instantly.
With provitamin B5.
2 fl. oz. **883-190**
reg. \$12
\$9.99



**Advance Techniques
Daily Shine 2-in-1
Shampoo &
Conditioner**
Leaves hair feeling
clean, conditioned
and frizz-free.
With provitamin B5.
11.8 fl. oz. **358-218**
reg. \$12
\$9.99



Root Touch-Up
Instantly covers
up roots and bare
spots. With black
bean and ginseng.
Built-in mirror.
Each, .25 oz. net wt.
reg. \$19
\$15.99 each

Reddish Brown
243-627

Light Brown
244-642



Dark Brown
245-213

Black
245-251

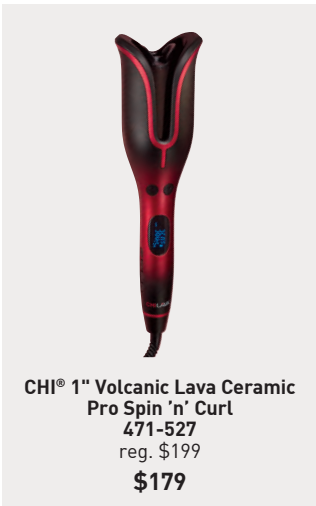

SMOOTH as SILK

**BioSilk®
Silk Therapy®**
5.64 fl. oz.
011-349
reg. \$36
\$29.99



**CHI® 1" Volcanic Lava Ceramic
Pro Spin 'n' Curl**
471-527
reg. \$199
\$179

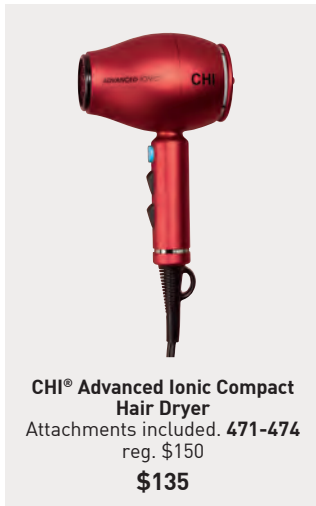

**CHI® Advanced Ionic Compact
Hair Dryer**
Attachments included. 471-474
reg. \$150
\$135



**CHI® ENVIRO 54® Natural Hold
Hair Spray**
10 oz. net wt. 908-450
reg. \$26.50
\$21.50



**CHI® Essentials Revive Keratin +
Bonding Protecting Serum**
3 fl. oz. 451-340
reg. \$42
\$34.99



**CHI® Essentials
Repairing Serum**
6 fl. oz. 589-413
reg. \$33
\$27.59



**CHI® Essentials Revive Keratin +
Bonding Restoring Shampoo**
12 fl. oz. 451-192
reg. \$25
\$19.99



**CHI® Essentials
Replenishing Shampoo**
12 fl. oz. 589-140
reg. \$22
\$17.99



**CHI® Essentials Revive Keratin +
Bonding Restoring Conditioner**
12 fl. oz. 451-211
reg. \$25
\$19.99



**CHI® Essentials
Moisturizing Conditioner**
12 fl. oz. 589-409
reg. \$22
\$17.99



Dr. Groot Scalp Fortifying Serum Treatment
Moisturizes and helps support healthy hair roots.
6.7 fl. oz.
782-271
reg. \$35
\$29



Dr. Groot Scalp Fortifying Hair-Thickening Shampoo
With coconut oil, cleanses as it helps moisturize dry scalp and hair. 13.5 fl. oz.
778-014
reg. \$35
\$29



Dr. Groot Premium Scalp Cleansing Brush
Helps reinvigorate scalp health and stimulate circulation.
065-776 reg. \$19
\$16



Dr. Groot Anti-Dandruff Scalp Care 2-in-1 Shampoo and Conditioner
Contains 3% salicylic acid, biotin, caffeine, rosemary and menthol.
10.1 fl. oz.
451-431
reg. \$28
\$22.99



Dr. Groot Professional Bonding System 01 Bond Fortifying Shampoo
Helps fortify hair from the roots and visibly restore smoothness.
13 fl. oz.
701-607
\$30



Dr. Groot Professional Bonding System 02 Keratin Water Treatment
Water-to-cream formula. Hair looks instantly smoother. Use 2X-3X a week.
6.7 fl. oz.
701-611
\$30



Dr. Groot Anti-Dandruff Scalp Care Shampoo
Contains 3% salicylic acid, biotin, caffeine, rosemary and menthol. No silicones.
10.1 fl. oz.
451-412
reg. \$28
\$22.99



Dr. Groot Professional Bonding System 03 Bond Fortifying Conditioner
Instantly helps minimize frizz.*
8.4 fl. oz.
701-865
\$30

*Based on a clinical test of 19 hair tresses.



Dr. Groot Professional Bonding System 04 Bond Fortifying Instant Repair Serum
Restorative leave-in serum. Apply to damp or dry hair.
4.2 fl. oz.
702-130
\$30

NEW

WANT GREAT HAIR? START AT THE SCALP.

Dr. Groot Scalp Revitalizing Solution

Think of scalp care as an extension of skin care.

With **biotin** and **capsulated prebiotics**, these formulas offer a uniquely customized solution that gets to the root of your problem.

Scalp Revitalizing Solution Hair Thickening Shampoo

Helps hair look thicker and fuller. Infused with biotin and prebiotics. 13 fl. oz.

715-064

\$30

Scalp Revitalizing Solution Purifying Clay Shampoo

Instantly purify roots, hydrate dry ends. With three kinds of clay (white, herbal, glacial) plus biotin and salicylic acid. 13 fl. oz.

715-098

\$30

Scalp Revitalizing Solution Scalp Soothing Shampoo

Helps refresh, moisturize and comfort your scalp. With biotin and cica extract.

13 fl. oz.

715-083

\$30

Scalp Revitalizing Solution Miracle in Shower Treatment

Hair looks smoother and healthier instantly. With nourishing arginine, panthenol, niacinamide and salicylic acid. 8.4 fl. oz.

715-451

\$30

Scalp Revitalizing Solution Scalp Relief Tonic

Helps hydrate dry scalp.

With calming chamomile, moisturizing niacinamide and cooling menthol.

4.73 fl. oz.

717-110

\$30



**SKIN SO SOFT
SOFT & SENSUAL SET**

Bonus-Size Bath Oil
25 fl. oz.

Gelled Body Oil
6.76 fl. oz.

Replenishing Hand Cream
3.4 fl. oz.

3-PIECE SET

\$28.99

\$50 VALUE

632-903



**SKIN SO SOFT
FOR ACNE-PRONE SKIN SET**

Gentle Body Wash 10.1 fl. oz.

Foaming Cleanser 5 fl. oz.

Soothing Gel 6.1 fl. oz.

3-PIECE SET

\$30.99

\$57 VALUE

633-402





**ELASTINE PROPOLITHERA
DAMAGE REPAIR SET**

Shampoo 16.9 fl. oz.

Conditioner 16.9 fl. oz.

Hair Oil Serum 5.7 fl. oz.

3-PIECE SET

\$33.99

\$58 VALUE

633-269



ADVANCE TECHNIQUES SET

**360 Nourish with Moroccan Argan Oil
Leave-In Treatment**

2 fl. oz.

Daily Shine Dry Ends Serum

2 fl. oz.

**Daily Shine 2-in-1
Shampoo & Conditioner**

11.8 fl. oz.

3-PIECE SET

\$21.99

\$40 VALUE

632-870



Rice Water Bright
Foaming Cleanser

FREE

WITH ANY \$40 SKIN CARE PURCHASE,
PAGES 48-74. \$19 VALUE.
LIMITED QUANTITIES.
Sold separately on page 72.

RICE
WATER
BRIGHT

FOAMING
CLEANSER
NETTOYANT
MOUSSANT

300 ml / 10.1 fl. oz. U.S.

THEFACESHOP

Reveal a smoother, more luminous complexion

Clinically tested to visibly improve skin's radiance



NEW

Anew Vitamin C Exfoliating Peel Pads

Visibly renew the appearance of dull, dry skin and improve skin texture. Pads are soaked in a gentle blend of exfoliating PHA and pineapple extract. Formulated with vitamin C to help visibly brighten. Panthenol and glycerin help hydrate and refresh skin. Formulated without alcohol and fragrance. 4.3 fl. oz. 70 pads. 169-143 reg. \$28

\$20.99



**Anew Vitamin C
Brightening Eye Cream**

Visibly reduces dark circles. Under-eye area looks brighter and more even-toned.
.5 fl. oz. **953-602** reg. \$34

\$22.99



**Anew Vitamin C
Antioxidant Lip Treatment**

Nourishes lips with vitamins C and E.
.13 oz. net wt. **784-547**
reg. \$14

\$7.99



Anew Vitamin C Overnight Radiant Mask

Revitalizing formula with niacinamide, shea butter and sunflower seed oil. Apply after cleansing, treating and moisturizing. 1.7 fl. oz.
157-086 reg. \$36

\$19.99



**Anew Vitamin C
Brightening Serum**

Skin is visibly energized and brightened with the power of 10% pure vitamin C. 1 fl. oz.
522-066 reg. \$44

\$25.99



**Anew Vitamin C Illuminating
Priming Moisturizer**

With skin-smoothing silicones. Use after Brightening Serum. Wear alone or under makeup. 1.7 fl. oz. **868-508** reg. \$34

\$22.99

EVERY BODY WANTS TO LOOK RADIANT

Vitamin C, plus other skin-nourishing ingredients, helps your skin look brighter and smoother all over.



Anew Vitamin C Nourishing Body Butter

With hydrating shea butter and niacinamide, plus vitamins C and E to help restore radiance. Fruity-floral and citrus scent. 7.8 fl. oz. **443-767** reg. \$32

\$19.99

Anew Vitamin C Glow Body Scrub

Sugar-based formula with pineapple and papaya enzymes and coffee seed extract exfoliates dry, dull skin. Citrus scent. 9 oz. net wt. **443-752** reg. \$36

\$19.99



Anew Vitamin C Illuminating Body Serum

Light-reflecting pigments leave skin looking luminous. 6.7 fl. oz. **157-071** reg. \$34

\$19.99



Anew Vitamin C Dry Body Oil

Soothing sunflower seed and jojoba oils help keep skin feeling supple. 3.4 fl. oz. **074-432** reg. \$34

\$19.99



**Isa Knox Anew Solaire
Everyday Face Protection Lotion
Broad Spectrum SPF 50**
1.7 fl. oz. 911-400 reg. \$32
\$24.99



**Isa Knox Anew
Solaire Active Face & Body Protection
Lotion Broad Spectrum SPF 50**
2.7 fl. oz. 154-948 reg. \$35
\$27.99



**Isa Knox Anew Solaire Everyday Mineral Face
Protection Cream Broad Spectrum SPF 50**
Lightweight formula with zinc oxide.
Suitable for sensitive skin. Water-resistant (40
minutes). 1.7 fl. oz. 911-467 reg. \$32
\$24.99

92% of women believe
it dramatically improves
skin's overall appearance.*



Anew Power Serum
Visibly improves wrinkles,
radiance, firmness
and texture. Use AM and PM
after cleansing, before
moisturizing. 1 fl. oz.
838-047 reg. \$45
\$28.99

*Based on those who expressed an opinion
in a consumer-perception study.

Get your glow on! Introducing Cleansers with Benefits



93%

agreed skin looks brighter after 1 use*

96%

agreed skin feels soft and smooth after 1 use*

96%

agreed the cleanser removed makeup completely*

*Based on a consumer-perception study.

Complete your Beyond Glow regimen with cleansers that help skin feel smoother and reveal a healthy-looking glow.

Cleansers for Every Skin Type

Cleanse + Brighten

For Normal Skin

With **Vitamin C + AHA**

Beyond Glow Vitamin C + AHA Facial Cleanser

A foaming facial cleanser. Helps remove impurities while leaving skin looking refreshed and radiant. 5 fl. oz. **628-450**
reg. \$14

\$10.99



Cleanse + Exfoliate

For Oily Skin

With **Salicylic + Citric Acids**

Beyond Glow Salicylic + Citric Acids Facial Cleanser

An exfoliating facial cleanser. Helps remove impurities while leaving skin looking refreshed and radiant. 5 fl. oz. **627-798**
reg. \$14

\$10.99



Cleanse + Hydrate

For Dry Skin

With **Hyaluronic Acid + Niacinamide**

Beyond Glow Hyaluronic Acid + Niacinamide Facial Cleanser

A hydrating facial cleanser. Helps remove impurities while leaving skin looking refreshed and radiant. 5 fl. oz. **627-821**
reg. \$14

\$10.99



The New Star Ingredient: SNAIL MUCIN Complex

Clinically
tested
to improve
skin tone and
brightness

Beyond Glow Snail Mucin Complex + Panthenol Cream

Moisturizes while it visibly improves texture and elasticity. With snail mucin complex and panthenol, which helps lock in moisture. 3.7 fl. oz. **255-536** reg. \$34

\$25.99

Beyond Glow Snail Mucin Complex + Niacinamide Serum

Visibly brightens, moisturizes and retexturizes. With snail mucin complex and niacinamide, also known as vitamin B3, which helps even skin tone and strengthen the skin barrier.

3.3 fl. oz. **255-574** reg. \$34

\$25.99

Our cream and serum, formulated with snail mucin complex, moisturize and help visibly brighten skin with a clear, cushiony yet fast-absorbing texture that disappears into the skin while plumping it up with hydration.





Brighten

Clinically tested
to revitalize skin in 2 weeks*

**Beyond Glow
Vitamin C 6% + Ferulic Acid
Serum**

Clinically tested to improve skin radiance in 3 days.*
Vitamin C visibly improves radiance for glowing skin.
Ferulic acid, a powerful antioxidant, helps protect skin
from environmental stressors. 1 fl. oz. **255-589** reg. \$38

\$29.99

*Based on an instrumental efficacy test on 30 subjects.



Refine + Soften

**Beyond Glow
Niacinamide 10% + Panthenol
Serum**

Helps improve even tone and elasticity. Niacinamide, also
known as vitamin B3, helps even skin tone and strengthen
the skin barrier. Panthenol, also known as provitamin B5,
helps lock in moisture. 1 fl. oz. **255-612** reg. \$38

\$29.99



Hydrate

**Beyond Glow
Hyaluronic Acid 1.5% + Ferulic
Acid Serum**

Hyaluronic acid, known as a "moisture magnet,"
helps infuse skin with instant and lasting hydration.
Ferulic acid, a powerful antioxidant, helps defend skin
from environmental stressors. 1 fl. oz. **255-593** reg. \$38

\$29.99

Just look at the antioxidant effect!

**Beyond Glow Vitamin C 6%
+ Ferulic Acid Serum**

With
Beyond
Glow
Serum



After 30 mins



Without
Beyond
Glow
Serum



Clinically tested

Glowing skin in 2 weeks

Increase in skin radiance
percentage*

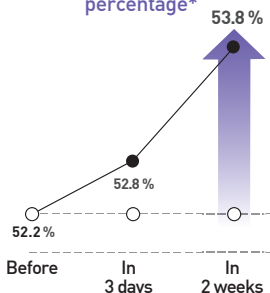

*Clinical result for Beyond Glow
Vitamin C 6% Serum

Revitalizing skin in 2 weeks

Increase in skin resilience*

18% ↑

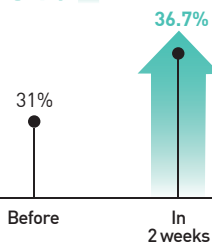

*Clinical result for Beyond Glow
Vitamin C 6% Serum

Summer-ize your skin with **BEYOND GLOW**

Summer's coming! And the heat can wreak havoc on your skin. Skin can feel dry, or look dull and uneven. Choose your Beyond Glow regimen for a skin refresh from too much fun in the sun.

Radiance-Recovery Regimen to Combat Dull Skin



STEP 1: Brighten Up

Vitamin C helps visibly minimize discolorations and improve radiance for glowing skin. Ferulic acid, a powerful antioxidant, helps protect skin from environmental stressors.



STEP 2: Galvanize results

Give your skin a spa treatment at home in three minutes. Red LED light helps tone the appearance of skin texture, enhances your radiant glow and visibly promotes skin health. On-the-go compact design. Automatically turns on and off. Uses two cell batteries. 255-627 reg. \$60

\$49.99

Boosts absorption
of vitamin C by **2x***

*Evaluated by Dongduk Women's University Industry-Academia Cooperation [ex vivo test, DPPH, Oct. 13 to 24, 2023]



STEP 3: Soothe Skin

Moisturizes while it visibly improves texture and elasticity. With snail mucin complex and panthenol, which helps lock in moisture.

Triple Moisture-Care Regimen to Combat Dry Skin



STEP 1

Hydrate

Hyaluronic acid, known as a "moisture magnet," helps infuse skin with instant and lasting hydration.

STEP 2

Quench thirsty skin

Niacinamide, also known as vitamin B3, helps strengthen the skin barrier and add moisture to dry skin for a visibly more even tone.

STEP 3

Lock in moisture

Panthenol locks in moisture for a dewy glow.

Plus up your regimen!

Start with Hyaluronic Acid + Niacinamide Facial Cleanser

It helps enhance your healthy-looking glow.





COLLAGEN BOOSTER COLLECTION

With skin-renewing peptides and other rejuvenating ingredients

Isa Knox Anew Clinical Collagen Booster Rejuvenating Serum Ampoules
Powerful peptide blend boosts skin renewal.
60 capsulated single-use ampoules.
.008 fl. oz. each. **803-077** reg. \$66

\$54.99



Isa Knox Anew Clinical Collagen Booster Eye Lift Pro Dual Eye System

In just 7 days, eye area looks lifted, firmer, tighter. With a peptide complex to help boost skin renewal. Gel, .33 fl. oz. Cream, .33 fl. oz. **961-406** reg. \$40

\$24.99



Isa Knox Anew Clinical Collagen Booster Firming Cream

With peptides that boost skin renewal to help restore youthful bounce. With moisturizing and skin-plumping niacinamide and squalane. Hygienic, airless pump. 1.7 fl. oz. **069-327** reg. \$45

\$29.99



Isa Knox Anew Clinical Collagen Booster Microneedling Polisher

At-home alternative to micro-dermabrasion and micro-needling. Visibly diminishes pores, fine lines and wrinkles. 1.7 fl. oz. **798-592** reg. \$34

\$20.99



**Isa Knox Anew Clinical
Revitalize & Reveal Intensive Peel**

Intensive resurfacing peel similar to pro acid peels. With AHA and PHA. 1 fl. oz. **780-025** reg. \$45

\$29.99



**Isa Knox Anew Clinical
Revitalize & Reveal
Resurfacing Expert Smoothing Fluid**

79% as effective as a pro micro-dermabrasion without the same irritation. 1 fl. oz.

852-282 reg. \$44

\$29.99

**Isa Knox Anew Clinical
Revitalize & Reveal
Resurfacing Lotion for Body**

Exfoliates with gentle yet effective AHA lactic acid. Moisturizes with shea butter. 5 fl. oz.

390-785 reg. \$34

\$20.99



**Isa Knox Anew Clinical
Revitalize & Reveal
Advanced Wrinkle Corrector**

In just two weeks, wrinkles appear reduced. 1.7 fl. oz. **914-576**

reg. \$40

\$27.99



*In 6 out of 8 attributes tested over a 7-week period.

**Isa Knox Anew Clinical
Revitalize & Reveal
Extra Strength Retexturizing Peel**

Results similar to a 35% pro glycolic peel.* 30 fragrance-free pads. 2" diam. **632-774**

reg. \$40

\$27.99



100%

showed clinical improvement of fine lines and wrinkles in one week, with increased results over time

**Isa Knox Anew Clinical
Line Eraser with Retinol [1.0%]**

Advanced Retinol Serum

Our highest dose of retinol.

Dramatically reduces the appearance of fine lines, wrinkles and dark spots. Use PM. 1 fl. oz.

390-751 reg. \$50

\$40.99



**Isa Knox Anew Clinical
Line Eraser with Retinol
Targeted Treatment**

For targeted lines and wrinkles (expression lines) such as around forehead and mouth.

.67 fl. oz. 925-159 reg. \$40

\$27.99



**Isa Knox Anew Clinical
Line Eraser
with Retinol Treatment**

Great for first-time retinol users. Use AM/PM. 1 oz. net wt.

763-330 reg. \$45

\$29.99

A SUPERIOR SERUM
AND A LUXURIOUS BLEND
OF PRECIOUS OILS FOR
ONE SUPREME ELIXIR



**3X more powerful
than a serum alone!**

Anew Ultimate Supreme Dual Elixir
With Black Pearl Extract combined with
camellia and argan oils. See a dramatic
difference in even advanced signs of
aging. Serum/Oil, .67 fl. oz. each.

963-925 reg. \$60

\$39.99

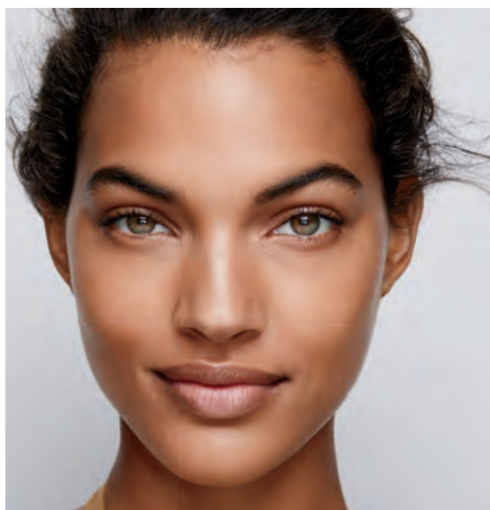

**Anew Ultimate Supreme
Eye Balm**

Moisturizing formula infused with squalane,
sunflower seed oil and antioxidant vitamin E.
Wear alone or under makeup.

0.1 oz. net wt.

625-340 reg. \$45

\$28.99



**Anew Ultimate Supreme
Advanced Performance Crème**

With Black Pearl Extract.
See a dramatic difference in
deep wrinkles and skin radiance.

1.7 oz. net wt.

014-735 reg. \$60

\$39.99



**Anew Ultimate
Multi-Performance Day Cream
Broad Spectrum SPF 25**

See wrinkles fade and youthful
vibrance return. 1.7 oz. net wt.

763-307 reg. \$42

\$27.99



**Anew Ultimate
Multi-Performance
Night Cream**

It works while you sleep to
revive and recreate the look of
youthful skin. 1.7 oz. net wt.

763-311 reg. \$42

\$27.99



**Anew Ultimate
Multi-Performance
Eye System**

Visibly smooths crow's-feet
and de-puffs under-eye bags.
Cream, .5 oz. net wt. Elixir,
.09 oz. net wt. 854-433 reg. \$42

\$27.99

**Anew Ultimate
Night Repair Serum**
See improved tone and
texture. With peptides,
licorice, hyaluronic acid
and niacinamide.

Use PM before
moisturizer.
1 fl. oz. 625-355
reg. \$45

\$28.99



every body loves a sculpting serum

See firmer, smoother body contours
so skin looks more youthful all over.



Anew Platinum Sculpting Body Serum

With moisture-boosting niacinamide, panthenol (provitamin B5) and peptides.

6.7 fl. oz.

506-249

reg. \$45

\$28.99



Anew Platinum

Firm and Sculpt Cream for Neck and Chest

With Peptide Lifting Complex to treat the skin on your neck and chest, which is more vulnerable to wrinkles and sagging. Use PM after cleansing. 1.7 oz. net wt.

763-584 reg. \$42

\$27.99



**Anew Platinum Day Cream
Broad Spectrum SPF 25**
With Paxillium Technology
to help defy gravity and
Radiescent Microspheres to
help visibly restore radiance.

1.7 oz. net wt.
184-146 reg. \$42
\$27.99



**Anew Platinum
Night Cream**
Skin appears smoother
overnight, resculpted over
time. 1.7 oz. net wt.

753-439 reg. \$42
\$27.99



**Anew Platinum
Eye & Lip Cream**
Dual applicator.
.5 oz. net wt. 902-614
reg. \$42
\$27.99

delay visible signs of aging

This advanced serum is formulated with
an innovative antioxidant technology
containing niacinamide, panthenol and
peptides to help visibly boost elasticity
for a firmer look.

**Anew Platinum
Age Delay Serum**
Use AM and PM
before moisturizer.
1 fl. oz. 625-609
reg. \$45
\$28.99





Isa Knox LXNEW Ultimate Rejuvenating Serum

With paeonol and ceramides, visibly improves elasticity, radiance and skin texture. Reduces the appearance of wrinkles.

1.35 fl. oz. **756-624** reg. \$56

\$44.99



Isa Knox LXNEW Ultimate Rejuvenating Eye Serum

Infused with paeonol and niacinamide to help visibly reduce fine lines around the eye area and depuff under-eye bags. 1 fl. oz. **567-177**

reg. \$50

\$39.99



Isa Knox LXNEW Ultimate Rejuvenating Day Cream

With paeonol, visibly reduces wrinkles and improves the look of elasticity, radiance and skin texture. With nutmeg to help visibly even skin tone.

1.7 fl. oz. **351-892** reg. \$50

\$39.99



Isa Knox LXNEW Ultimate Rejuvenating Multi-Corrector

Paeonol-infused serum with niacinamide and panthenol. Skin looks smoother and more youthful. 1.7 fl. oz. **496-595**

reg. \$44

\$34.99



Isa Knox LXNEW Ultimate Rejuvenating Dual Night Cream

With paeonol and macadamia oil. Volume Cream: Rice bran extract helps visibly plump skin.

Firming Cream: Helps boost collagen and elastin.

Each, .85 fl. oz. **564-015**

reg. \$50

\$39.99



Isa Knox LXNEW Ultimate Rejuvenating Balm Stick

With peony extract, plus a firming complex featuring castor, moringa and argan oils. Apply to forehead, eyes and neck, or anywhere you want extra care. .24 fl. oz. **267-593**

reg. \$25

\$19.99



**Isa Knox LXNEW Platinum
Sculpting Neck and Chest Cream**

With hibiscus extract, ceramide, shea butter, panthenol and squalane to help skin appear firmer, smoother and lifted. 1.7 fl. oz. **548-069** reg. \$50

\$39.99



**Isa Knox LXNEW Platinum
Sculpting Oil Serum**

1.35 fl. oz. **318-720**
reg. \$56

\$44.99



**Isa Knox LXNEW Platinum
Sculpting Day Cream**

Infused with moisturizing hibiscus extract and ceramide. Visibly tightens facial contours.

1.7 fl. oz. **318-845** reg. \$50

\$39.99

**Isa Knox LXNEW Platinum
Sculpting Eye Cream**

With hibiscus extract, panthenol and antioxidants. Leaves delicate eye area looking firmer, brighter and more defined.

.84 fl. oz. **318-883**
reg. \$50

\$39.99

**Isa Knox LXNEW Platinum
Sculpting Night Cream**

With firming hibiscus extract, ceramide, squalane and shea butter. Skin looks firmer, smoother and more defined.

1.7 fl. oz. **318-850** reg. \$50

\$39.99



belif
**The True Cream -
 Moisturizing Bomb**
 For dryness, loss
 of elasticity and
 firmness. 26 hours
 of long-lasting
 moisture.*
 1.68 fl. oz.
948-463
 reg. \$42
\$38



belif
**The True Cream -
 Aqua Bomb**
 For dryness, dullness
 and uneven texture.
 70% increase in
 hydration levels.*
 1.68 fl. oz.
235-709
 reg. \$42
\$38



**OILY TO
 NORMAL SKIN**
**Isa Knox LXNEW
 Clean Soothing
 Whipped Oil
 Cleanser**
 Helps eliminate
 impurities and
 excess oil. 5 fl. oz.
718-025
 reg. \$19
\$14.99



**NORMAL, DRY AND
 COMBINATION SKIN**
**Isa Knox LXNEW
 Clean Balancing
 Gel Cleanser**
 Gel to foam. Helps
 remove oil and
 impurities while
 rebalancing skin.
 5 fl. oz. **718-010**
 reg. \$14
\$10.99



**NORMAL, DRY,
 COMBINATION,
 OILY SKIN**
**Isa Knox LXNEW
 Clean 2-in-1
 Exfoliating
 Cleansing Balm**
 Melts away makeup
 and impurities.
 Spatula included.
 3.5 oz. net wt.
718-006 reg. \$32
\$25.99



**NORMAL TO
 DRY SKIN**
**Isa Knox LXNEW
 Clean Nourishing
 Cream Cleanser**
 Removes impurities
 and makeup
 while restoring
 moisture. 5 fl. oz.
717-990
 reg. \$14
\$10.99



Anew Hydra Fusion De-Puffing Eye Serum
 With caffeine and hyaluronic acid. Cooling ceramic tip. Instantly boosts hydration around eye area by 3X. .5 fl. oz. **137-737**

reg. \$34
\$22.99



Anew Hydra Fusion Cleansing Micellar Water
 No need to rinse off. 10.1 fl. oz.

139-380 reg. \$14
\$9.99



Anew Hydra Fusion 1.5% Hyaluronic Acid Serum

With three different molecular sizes of HA that reach multiple layers of skin's surface to visibly plump skin. 1 fl. oz. **290-390** reg. \$44

\$25.99



Anew Hydra Fusion Nighttime Facial Treatment

Hyaluronic acid. Shea butter beads. Visibly re-plumps skin with 3X more moisture. Relaxing rose scent. 1.7 oz. net wt. **139-429** reg. \$34

\$22.99



Anew Hydra Fusion Gel Cream
 72 hours of long-lasting hydration.

1.7 oz. net wt.
266-893 reg. \$34

\$22.99



**Farm Rx
Green Goddess
Facial Oil**
100mg broad spectrum
CBD. Suitable for
sensitive skin. Rich in
omega acids and
vitamin E. Use AM/PM
after cleansing and
serum. Fragrance-free.
1 fl. oz. **934-733**
reg. \$51
\$40.99



**Farm Rx Pineapple
Plus Radiance
Boosting Mask**
With natural alpha
hydroxy acid, plus
an antioxidant-rich
fruit complex to
help skin look
smoother and more
radiant. 3 fl. oz.
456-266 reg. \$35
\$27.99

why pineapple extract?

Pineapple
extract is
known to
contain natural
alpha hydroxy
acid (AHA),
which helps
reveal visibly
brighter skin.



**Farm Rx Pineapple Plus
Brightening Jelly Serum**
Helps improve dull, dry skin and reduce
the appearance of fine lines, wrinkles and
pores. Skin looks radiant. 1 fl. oz.
027-440 reg. \$41
\$32.99



**Farm Rx
Pineapple Plus
Instant Glow Toner**
Revitalizing toner
helps visibly
minimize pores.
Use AM and PM,
after cleansing.
5 fl. oz. **027-382**
reg. \$25
\$17.99



**Farm Rx
Super Greens
Multivitamin
Moisture Cream**
Locks in essential
nourishing moisture.
Use daily after
cleansing, serums
and treatments.
3.04 fl. oz. **314-141**
reg. \$37
\$29.99



**Farm Rx Super Greens
Cooling Gel**
Lightweight moisturizer
helps soothe and cool
skin. Apply a thicker
layer, after serum,
as a mask to hydrate
overnight as needed.
3.04 fl. oz.
354-227 reg. \$37
\$29.99

why bakuchiol?

It's a gentle plant-based alternative to retinol that helps visibly reduce wrinkles and discolorations without the same irritation.



Farm Rx Bakuchiol Cream
Moisturizing cream visibly reduces wrinkles. Vegan. Hypoallergenic. Suitable for sensitive skin.
3.04 fl. oz. 004-044 reg. \$45
\$35.99

Farm Rx Bakuchiol Eye Cream
Visibly reduces dark circles, fine lines and wrinkles without irritating the delicate eye area.
1 fl. oz. 565-834 reg. \$37
\$29.99

Farm Rx Bakuchiol Serum
Lightweight oil-textured formula targets fine lines, wrinkles and dullness without irritation.
1 fl. oz. 247-417 reg. \$45
\$35.99



Farm Rx Super Greens Refreshing Eye Cream
With nourishing Super Greens formula, plus cucumber extract. Hydrates and helps skin feel soothed. Green tea helps visibly de-puff.
1 fl. oz. 412-826 reg. \$32
\$24.99



Farm Rx Super Greens Refreshing Gel Cleanser
With soothing aloe. Convenient pump. Eco-friendly packaging and glass bottle. Use AM/PM. 8.11 fl. oz. 913-049 reg. \$32
\$24.99
Refill (not shown)
16.9 fl. oz. 913-053 reg. \$35
\$27.99



**Rice Water Bright
Rice Bran
Gentle Exfoliating
Cleanser**
Daily scrub with
organic rice bran
powder, rice bran oil
and hydrated silica.
10.1 fl. oz. **376-865**
reg. \$19
\$14.99



**Rice Water Bright
Facial Cleansing
Lotion**
Helps brighten skin.
Gently removes
makeup and
impurities.
6.7 fl. oz. **720-184**
reg. \$14
\$10.99



**Rice Water Bright
Foaming Cleanser**
Light whipped foam.
With rice water and
soapwort extract.
Skin looks clear and
bright. 10.1 fl. oz.
508-093
reg. \$19
\$14.99



**Rice Water Bright
Mild Cleansing
Water**
Removes impurities
via the micellar
method, so no need
to rinse off!
16.9 fl. oz. **288-360**
reg. \$17
\$13.99



**Smaller Size!
Rice Water Bright
Foaming Cleanser**
Light whipped foam.
With rice water and
soapwort extract.
Convenient size for
your medicine
cabinet. 5 fl. oz.
478-479 reg. \$12
\$9.99



**Rice Water Bright
Light Facial
Cleansing Oil**
With jojoba oil
and rice water
extract, known to
visibly brighten and
moisturize skin.
5 fl. oz. **720-199**
reg. \$20
\$15.99



**Rice Water Bright
Cleansing
Facial Wipes**
Great on the go.
With rice extract to
moisturize while
cleansing. Removes
eye makeup.
50 sheets. **508-108**
reg. \$13
\$9.99



**Rice Water Bright
Facial Massage
Cream**
With rice water,
vitamins A, B
and E, ceramide
and minerals. After
cleansing, massage
into skin 2-3 times
a week. 6.7 fl. oz.
450-200 reg. \$25
\$19.99

A

B

C

Calendula Essential Moisture
Daily skin care for irritated and sensitive skin. With moisturizing calendula extract, a soothing herb complex, and the ultimate hydrator, hyaluronic acid.

A. Serum
A moisturizing and soothing serum that helps calm skin and enhance hydration. 1.35 fl. oz. **980-533** reg. \$15 **\$11.99**

B. Eye Cream
A lightweight, non-greasy, moisturizing and soothing eye cream. .67 fl. oz. **409-823** reg. \$14 **\$10.99**

C. Cream
A moisturizing cream that instantly hydrates while it gently helps soothe dry, itchy, irritated skin. 1.69 fl. oz. **250-462** reg. \$15 **\$11.99**



The Face Shop Smile Foot Exfoliating Cream

A unique 2-in-1 daily foot exfoliating cream that removes dead skin cells as it soothes skin. With naturally moisturizing urea, which leaves feet feeling soft and hydrated. 4 fl. oz. **535-426** reg. \$15

\$11.99



The Face Shop Smile Foot Mask

Disposable foot mask, with naturally moisturizing urea, shea butter and collagen, for baby-soft feet! Refreshes with peppermint oil. Contains two masks, one for each foot. **535-957** reg. \$5

\$3.99

Avon Solutions Banishing Serum
 An intensive serum with ingredients known to help improve the appearance of dark spots and uneven skin tone. 1 fl. oz. 507-905 reg. \$16
\$12.99

Avon Solutions Dramatic Firming Serum
 This moisturizing serum contains effective anti-aging ingredients that help promote a more youthful appearance. 1 fl. oz. 507-871 reg. \$16
\$12.99



Avon Solutions Nurtura Serum
 With skin-nourishing ingredients known to help combat dryness and flakiness, and help hydrate. 1 fl. oz. 507-924 reg. \$16
\$12.99



Solutions Dramatic Firming Cream
 Skin looks and feels smoother. 1.7 fl. oz. 374-657 reg. \$14
\$9.99



Solutions Nurtura Replenishing Cream
 Adds moisture to dry skin. 1.7 fl. oz. 908-263 reg. \$14
\$9.99



Solutions Banishing Cream
Skin Discoloration Improver
 Visibly improves skin tone. 1.7 fl. oz. 267-115 reg. \$14
\$9.99



Solutions Anti-Aging Cream
 Moisturizing formula works to visibly smooth the appearance of fine lines and wrinkles. 1.7 fl. oz. 949-460 reg. \$14
\$9.99

FACE & EYES SET #1

Anew Ultimate Supreme Eye Balm
 .1 oz. net wt.

Anew Ultimate Multi-Performance Night Cream
 1.7 oz. net wt.

Anew Power Serum
 1 fl. oz.

3-PIECE SET

\$49.99

\$132 VALUE

049-523



FACE & EYES SET #2

Isa Knox Anew Clinical Collagen Booster Eye Lift Pro Dual Eye System
 Gel, .33 fl. oz. Cream, .33 fl. oz.

Isa Knox Anew Clinical Collagen Booster Microneedling Polisher
 1.7 fl. oz.

Isa Knox LXNEW Clean Nourishing Cream Cleanser
 5 fl. oz.

3-PIECE SET

\$38.99

\$88 VALUE

048-675



SUPER TREATMENT SET

Isa Knox Anew Clinical Line Eraser with Retinol [1.0%] Advanced Retinol Serum
 1 fl. oz.

Isa Knox Anew Clinical Revitalize & Reveal Advanced Wrinkle Corrector
 1.7 fl. oz.

Isa Knox Anew Clinical Revitalize & Reveal Extra Strength Retexturizing Peel 30 pads.

3-PIECE SET

\$39.99

\$130 VALUE

048-618



PLATINUM AGE-DEFYING SET

Anew Platinum Eye & Lip Cream
 Dual applicator. .5 oz. net wt.

Anew Platinum Firm and Sculpt Cream for Neck and Chest
 1.7 oz. net wt.

Anew Platinum Night Cream
 1.7 oz. net wt.

3-PIECE SET

\$49.99

\$126 VALUE

048-770





**fmg Glimmer
SuperShock
Volumizing Mascara**

FREE

WITH ANY \$25 MAKEUP PURCHASE,
PAGES 79-103. \$13 VALUE
LIMITED QUANTITIES.
Sold separately on page 85.

A close-up, high-angle portrait of a woman with dark, curly hair. She has dramatic eye makeup featuring a blend of purple, pink, and gold shimmer shades. Her eyes are brown and looking slightly to the right. She has several freckles on her nose and cheeks. Her lips are painted with a glossy, pinkish-red lipstick. She is wearing large, gold hoop earrings. The background is a plain, light color.

shadow
play

Featured shades: fmg Glimmer Multi
Eyeshadow Quad in Mistress.

This image was generated
using artificial intelligence.



fmg Cashmere Eyeshadow Palette

Long-wearing formula with crease-resistant wear. Satin, matte and sparkling finishes. Formulated without parabens, talc and fragrance. .63 oz. total net wt. reg. \$40

\$33



Enchanted Eyes
401-440

Essential Eyes
404-745



fmg Glimmer Matte Eyeshadow Quad

Soft powder formula lasts all day. No messy fallout. Buildable coverage. All Matte finishes. Formulated without parabens and fragrance. .21 oz. total net wt. reg. \$15

\$11.99



Calypso
741-261

Tigress
741-333

Bombshell
741-170

Icon 741-439

fmg Glimmer Multi Eyeshadow Quad

Soft powder formula lasts all day. No messy fallout. Buildable coverage. Mix of satin, matte and shimmer finishes. Formulated without parabens and fragrance. .21 oz. total net wt. reg. \$15

\$11.99



Maven 884-750

Goddess 901-330

Muse 880-459

Minx 885-738

Temptress
884-731

Idol 900-975

Vixen 901-474

Darling 880-789

Siren 901-493

Mistress 883-902



A close-up, artistic photograph of a person's face, focusing on the eye and cheek area. The person is wearing dramatic, shimmering purple and silver eye makeup. The eye is closed, and the makeup is applied in a way that creates a soft, glowing effect. The background is a soft, out-of-focus purple. The text "glam star" is written in a white, serif font on the right side of the image.

glam star

Featured shade: fmg Glimmershadow
Liquid Eyeshadow in Crystal Lilac.



fmg CathyCat Nine Lives Precision Liquid Eyeliner

Slim-tip brush delivers a precise line of water- and sweat-resistant color that will not skip, tug or smudge. Formulated without parabens, sulfates, phthalates and talc. .068 fl. oz.

Blackest Black 800-829

reg. \$18

\$14.99



fmg CathyCat Shadow Gaze Matte Color Stick

Long-wearing formula will not budge or smudge. Buildable and blendable coverage. Matte finish. Formulated without parabens and fragrance. .0476 oz. net wt. reg. \$19

\$14.99

- | | | | | | |
|---|--|--|--|---|---|
| 
Taupe
958-126 | 
Espresso
958-896 | 
Buff
956-912 | 
Rosewood
958-547 | 
Blush
958-638 | 
Berry
958-619 |
| 
Smokeshow
787-068 | 
Mauve
958-331 | 
Moss
786-540 | 
PeriWink
787-053 | 
Azure
959-213 | 
Aubergine
786-960 |

fmg Glimmershadow Liquid Eyeshadow

Long-wearing shimmery color. Lightweight water-resistant formula will not smudge or crease. No messy fallout. Buildable coverage. Ultrafine pearl finish. Formulated without parabens, phthalates and sulfates. .07 fl. oz. reg. \$12

\$8.99

- | | |
|--|--|
| 
SHIMMER
Pink Topaz
479-150 | 
SHIMMER
Crystal Lilac
479-040 |
| 
GLITTER
Fool's Gold
469-076 | 
GLITTER
Ultramarine
469-042 |
| 
MATTE SATEN
Citrine
451-120 | |





fmg Glimmer Cream Eyeliner
Long-wearing formula with soft sheen finish. Retractable. Formulated without parabens, sulfates and talc. .01 oz. net wt. reg. \$9

\$3.99

-  Emerald Green
334-332
-  Starry Night
334-347
-  Saturn Grey
334-328
-  Majestic Plum
334-313
-  Cosmic Brown
334-351
-  Blackest Black
334-366



fmg Glimmer Lipliner
Long-wearing creamy formula with vitamin E. Prevents feathering. Matte finish. Retractable. Formulated without parabens, sulfates and talc. .01 oz. net wt. reg. \$9









\$3.99

-  Honey Peach
327-721
-  Lava Red
327-740
-  Passion Red
327-650
-  Red Brick
330-451
-  Mystery Mauve
330-538
-  Candy Apple
327-903
-  Pink Bouquet
330-356
-  Merlot
330-284
-  Au Naturel
330-318
-  Simply Spice
330-614
-  Chocolate
330-667
-  Perfect Plum
330-887



fmg Glimmer Diamond Eyeliner
Long-wearing formula with subtle sparkle. Retractable. Formulated without parabens, sulfates and talc. .01 oz. net wt. reg. \$9







\$3.99

-  Sterling
331-960
-  Teal Sparkle
331-606
-  Olive
331-940
-  Twilight Sparkle
331-553
-  Sugar Plum
331-625
-  Purple Rain
332-071
-  Smoky Diamond
331-280
-  Brown Sugar
331-568
-  Black Ice
331-610



fmg Glimmer Waterproof Eyeliner
Long-wearing, smudge- and waterproof formula. Retractable. Formulated without parabens, sulfates and talc. .01 oz. net wt. reg. \$9

\$3.99

-  Seafoam Green
334-241
-  Smoky Grey
332-162
-  Blackest Night
229-491
-  Midnight Blue
332-158
-  Blue Skies
334-237
-  Raisin
332-200
-  Brown Chocolate
332-124



fmg Glimmer Brow Definer
Long-wearing formula with castor and coconut oils. Smudge-, transfer-, sweat- and waterproof. Retractable. Formulated without parabens, sulfates and talc. .01 oz. net wt. reg. \$9

\$3.99

-  Light Blonde
331-109
-  Blonde
331-113
-  Tawny
331-128
-  Light Brown
331-151
-  Dark Brown
331-147
-  Brunette
331-242



fmg Glimmer Liquid Eyeliner
Quick-drying, long-lasting formula. Transfer-, sweat- and waterproof. Matte finish. Formulated without parabens, phthalates and fragrance. .037 fl. oz.

Blackest Black
354-380
reg. \$13

\$9.99



fmg Glimmer Always On Point Eyeliner
Built-in sharpener. Smudge- and waterproof. Formulated without parabens, sulfates and talc. .01 oz. net wt. reg. \$10

\$7.99

-  Black
016-389
-  Black Brown
016-446

draw the line

MAKEUP



Featured shade: fmg Glimmer Diamond Eyeliner in Olive.



bold brows &
lush lashes



fmg Colors of LOVE Hi-Brow Tinted Brow Gel

24-hour water-resistant formula with heart-shaped fibers, clay and vitamin E. Won't clump, smudge or flake. Formulated without parabens, phthalates and fragrance. .11 fl. oz. reg. \$18

\$13.99



Blonde
792-499

Soft Brown
792-522

Medium
Brown 792-537

Brown Black
792-556



fmg Colors of LOVE Hi-Brow Sculpting Brow Gel

Clear formula with aloe and hyaluronic acid. Flake-proof. Formulated without parabens, phthalates and fragrance. .11 fl. oz. **536-695**

reg. \$18

\$13.99



fmg LOVE at 1st Lash Mascara

Lash-loving volumizing and lengthening fibers. With lycopene, olive oil and vitamin E. Won't clump, smudge or flake. Formulated without parabens and sulfates. .3 fl. oz. **Blackest Black 698-670**

reg. \$18

\$13.99



**fmg Cashmere
Ultimate Volume Mascara**
Long-wearing formula with biotin and collagen. Glossy black finish. Won't budge, smudge or transfer. Formulated without parabens, sulfates and talc. .27 fl. oz.
Rich Black 153-736
reg. \$23
\$18



**fmg Glimmer Wash-Off
Waterproof Mascara**
Waterproof volume. Washes off easily with soap and water. Formulated without phthalates and fragrance. .21 oz. net wt. **Black 723-107**
reg. \$12
\$8.99



**fmg Glimmer SuperShock
Volumizing Mascara**
Lash-building formula with plumping fibers. High-gloss finish. Won't clump, smudge or flake. Formulated without phthalates and fragrance. .338 fl. oz.
Black 698-829
reg. \$13
\$9.99



**fmg Glimmer SuperExtend
Nourishing Mascara**
Long-wearing lengthening formula with vitamin E, argan and coconut oils. Won't clump, smudge or flake. Formulated without sulfates and talc. .237 fl. oz.
Black 698-848
Brown Black 698-852
reg. \$13
\$9.99



**fmg LOVE at 1st Lash
Waterproof Mascara**
Lash-loving, waterproof formula with volumizing and lengthening fibers. With Lashrez, olive oil and vitamin E. Won't clump, smudge or flake. Formulated without parabens and sulfates. .29 fl. oz.
Blackest Black 480-953
reg. \$18
\$13.99

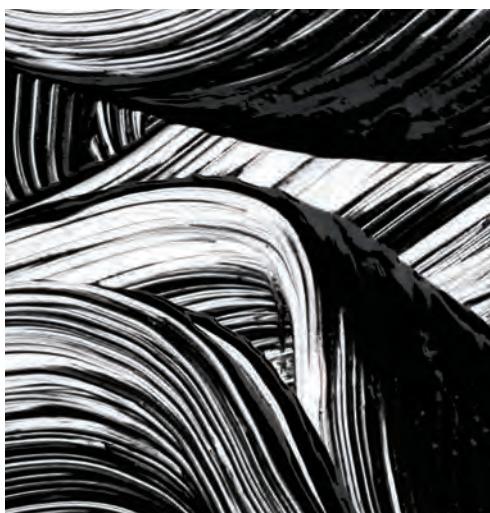



power up
your lips



























Featured shade (model):
Tulip.

fmg Glimmer Satin Lipstick

Lightweight creamy formula with pomegranate extract. Buildable coverage. Satin finish. Formulated without parabens and sulfates. .10 oz. net wt. reg. \$12

\$8.99









 Wild Cherry 449-708	 Blaze 896-880	 Constellation (Shimmer) 449-731	 Stellar 726-550	 Honeyflower 726-531	 Poppy 897-651	 Aster 448-769	 Desert Moon 449-803	 Windstorm 883-845
 Equinox 449-818	 Twilight 449-822	 Cyclone 890-566	 Sierra Sunset 890-805	 Luna 895-170	 Wildrose 898-533	 Plum Blossom 449-765	 Dahlia 726-350	 Rose Angel 897-939
 Aurora 726-584	 Hibiscus 898-021	 Wildflower 898-040	 Eclipse 448-740	 Tulip 449-712	 Celestial 895-352	 Morning Glory 449-750	 Violet Night 898-548	



fmg Glimmer Matte Lipstick
 Vivid color. Velvety feel.
 Featherlight non-drying
 formula with pomegranate
 extract. Buildable medium-
 to-full coverage. Matte finish.
 Formulated without parabens,
 talc, sulfates and phthalates.
 .1 oz. net wt.
 reg. \$12

\$8.99 each

- | | |
|---|---|
|  |  |
| Sunset Mauve
171-360 | Terra Nova
171-340 |
|  |  |
| Garnet Sky
171-393 | Wild Orchid
171-431 |
|  |  |
| Willow
171-450 | Chili
171-355 |



Featured shades
 (l to r): Sunset
 Mauve, Garnet
 Sky, Wild Orchid,
 Willow, Terra
 Nova and Chili.





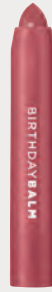







Featured shade: Private Party.



fmg Glimmer Birthday Balm Lip Crayon

Sheer, soft shine formula with non-GMO shea butter. Formulated without parabens and gluten. .1 oz. net wt. reg. \$15

\$11.99 each

- | | | | | | |
|---|---|---|---|---|--|
|  |  |  |  | | |
| Private Party
949-990 | Cupcake
950-000 | Glammed Up
953-268 | VIP
951-265 | | |
|  |  |  |  |  |  |
| Lovin' Life
698-867 | Birthday Suit
375-706 | PYT
375-691 | Surprise!
375-710 | Fine Wine
375-725 | Birthday Post
375-730 |

party on!





TPSY Forever Lip Marker
Vibrant long-wearing formula with castor and sunflower oils. Matte finish. Formulated without parabens, sulfates and phthalates. .08 fl. oz. reg. \$17

\$13

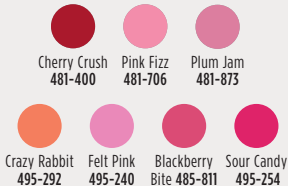

fmg LOVE Lip Butter
Sheer, high-shine formula with cupuaçu seed butter, mango extract, and apricot kernel and olive fruit oils. Buildable coverage. Formulated without parabens, sulfates and phthalates. .09 oz. net wt. reg. \$18

\$13.99



TPSY Drunk Shiny Lip Oil
Glossy formula with jojoba, argan and castor oils. Formulated without parabens, sulfates, phthalates and talc. .13 oz. net wt. reg. \$17

\$13

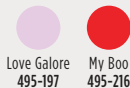

fmg Glimmer Lip Conditioner
Leaves dry, cracked lips feeling soft and smooth. With mango seed butter, vitamin E, and jojoba and sunflower seed oils. Formulated without parabens, sulfates, phthalates and talc. .12 oz. net wt. **794-578** reg. \$12

\$8.99



first
blush



fmg Glimmer Be Blushed Cheek Color
 Creamy formula with vitamin E. Buildable coverage. Dewy finish. Formulated without parabens, phthalates and fragrance.
 .14 oz. net wt. reg. \$15

\$11.99



Icy Petal 022-854 Blushing Nude 022-911 Golden Rose 022-840 Tropical Peach 022-964 Crushed Berry 022-945



fmg Glimmer Powder Blush
 Weightless formula with ultrafine pearl and vitamin E. Buildable coverage. Matte finish. Formulated without parabens, phthalates and fragrance.
 .28 oz. net wt. reg. \$14

\$10.99



Petal Pink 618-209 Pink Passion 618-213



fmg Glimmer Lip & Cheek Stain
 Highly pigmented, long-wearing gel formula. Brush-tip applicator. Transfer-proof. Formulated without parabens and fragrance.
 .19 fl. oz. reg. \$17

\$12.99

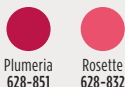

Plumeria 628-851 Rosette 628-832



fmg Glimmer Powder Illuminator
 Lightweight buildable formula with vitamin E. Radiant finish. Formulated without parabens, phthalates and fragrance.
 .35 oz. net wt. reg. \$14

\$10.99



Rosé 463-628 Prosecco 905-580



TPSY I Want to Highlight You Liquid Highlighter
 Instant boost of moisture. With ultra-fine pearls for a naturally radiant finish. Fragrance-free.
 1.01 fl. oz. 615-965 reg. \$21

\$16



fmg Colors of LOVE Glow Balm Duo Illuminating Stick
 Sheer formula with blend of pomegranate extract, mango and shea butter, vitamins E and C, and avocado oil. Soft, pearlescent finish. Formulated without parabens, phthalates and fragrance.
 .28 oz. total net wt. 924-573 reg. \$22

\$16.99

A close-up, artistic portrait of a woman's face, focusing on her eyes, nose, and lips. She has a soft, natural-looking complexion with subtle makeup, including light-colored eyeshadow and a natural lip color. Her hair is dark and pulled back. The lighting is soft and warm, creating a gentle glow on her skin.

luxury
in the shade of you





Featured shade:
24 Hour Foundation in Strudel.



fmg Cashmere Cream Concealer

Long-wearing formula helps to camouflage dark circles, acne and uneven skin tone. With hyaluronic acid and collagen. Full-coverage. Matte finish. Formulated without parabens, phthalates, talc and fragrance.
 .21 oz. net wt. reg. \$17

\$13









- 
 Fair Neutral
359-028
- 
 Light Cool
359-396
- 
 Medium Neutral
359-434
- 
 Medium Tan Warm
359-640
- 
 Tan Neutral
359-931



fmg Cashmere 24 Hour Concealer*

24 hours of comfortable, breathable wear. Full coverage. Soft-focus matte finish. Visibly corrects dark circles and imperfections. With antioxidant botanical extracts. Water-resistant. Formulated without parabens, phthalates and sulfates.
 .20 fl. oz. reg. \$22





















\$16

- 
 Sugar (W)
252-886
- 
 Mochi (N)
252-924
- 
 Cheesecake (C)
252-962
- 
 Macaroon (N)
253-060
- 
 Tart (WO)
115-012
- 
 Butterscotch (W)
115-156
- 
 Waffle (W)
115-869
- 
 Biscuit (WO)
116-650
- 
 Toffee (WO)
123-662

fmg Cashmere 24 Hour Foundation*

24 hours of comfortable, breathable wear. Full, flexible coverage. Soft-focus matte finish. Visibly blurs pores and fine lines for a smoother complexion. With antioxidant botanical extracts. Water-resistant. Formulated without parabens, phthalates and sulfates. 1 fl. oz. reg. \$32

\$24.50

- 
 Cannoli (W)
017-347
- 
 Nougat (W)
126-107
- 
 Meringue (W)
017-500
- 
 Shortcake (C)
018-970
- 
 Buttercream (N)
019-134
- 
 Marshmallow (N)
131-849
- 
 Custard (N)
019-172
- 
 Strudel (C)
019-225
- 
 Macadamia (W)
019-450
- 
 Cappuccino (N)
136-893
- 
 Tiramisu (W)
490-620
- 
 Soufflé (N)
139-730
- 
 Gingerbread (C)
142-311
- 
 Amaretto (N)
146-188
- 
 Latte (W)
147-480
- 
 Brownie (WO)
147-461
- 
 Hazelnut (W)
147-495
- 
 Cognac (W)
147-681
- 
 Pecan (N)
149-699
- 
 Java (W)
149-722
- 
 Truffle (C)
150-263



*Available in Cool (C), Neutral (N), Warm (W) and Warm Olive (WO) undertones.



a makeup
skin innovation



fmg Cashmere Under Eye Primer
Helps diminish the look of dark circles and fine lines. With caffeine, green tea extract and vegan collagen. Formulated without parabens, phthalates and fragrance.
.317 oz. net wt.
010-429 reg. \$24

\$19



fmg Cashmere Multi-Peptide Eyeshadow Primer
Keeps eyeshadow in place and intensifies the color. Skin-loving ingredients help to reduce the appearance of fine lines and visibly plump and strengthen the skin barrier. Sheer formula with Matrixyl 3000 peptide blend, hyaluronic acid, collagen and panthenol. Formulated without parabens and talc. .31 oz. net wt.
906-385 reg. \$22

\$18



fmg Cashmere Multi-Peptide Face Primer
Preps skin. Revitalizing ingredients help to smooth the appearance of fine lines and pores and visibly plump and strengthen the skin barrier. Sheer gel formula with Matrixyl 3000 peptide blend, hyaluronic acid, collagen and niacinamide. Formulated without parabens, talc and fragrance.
1 fl. oz. **739-284** reg. \$23

\$19



**fmg GLOKOLOR
Hybrid Face Mist**

Instant boost of moisture to refresh skin. With aloe vera, agave and algae extracts. Formulated without parabens and sulfates. 2.7 fl. oz. **787-599** reg. \$25

\$20

**fmg GLOKOLOR
Hybrid Face Primer**

Softens the appearance of imperfections. With aloe vera, agave and algae extracts. Formulated without parabens and sulfates. 1 fl. oz. **787-637** reg. \$25

\$20

**fmg GLOKOLOR
Lip Serum Pencil**

Refreshes and smooths lips. With peppermint and argan oils. Formulated without parabens and fragrance. .06 oz. net wt. **787-508** reg. \$20

\$16



fmg Match Dust Finishing Powder

Diffuses light, visibly blurs pores and controls shine. Blend of ultrafine rose quartz, ruby and tourmaline.

With green tea extract. Matte finish. Formulated without talc, oil and parabens. .21 oz. net wt. reg. \$17

\$13.99

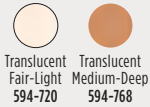

fmg Match Filter Serum Tint Foundation

Instantly hydrates, blurs flaws and evens tone.

With hyaluronic acid, vitamin E and berry complex. Buildable coverage. Demi-matte finish. Formulated without talc, parabens and fragrance. .31 oz. net wt. reg. \$21

\$15.99

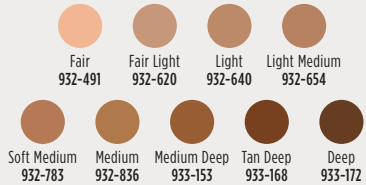

fmg Match Set Finishing Powder

Controls shine, visibly blurs pores and fine lines, and sets makeup. Mineral-infused formula.

Matte finish. Formulated without talc, parabens and fragrance. .22 oz. net wt. 932-472 reg. \$19

\$14.99



fmg Match Prime Face Perfecter

Flaw-blurring mattifying oil-free formula visibly minimizes pores and fine lines. Sheer coverage. Matte finish. Formulated without parabens. 1 fl. oz. 103-744 reg. \$17

\$12.99



fmg Match Tint Radiant Tinted Moisturizer

Brightens skin tone, boosts moisture and blurs flaws. With passion fruit, chia and sunflower seed oils, and vitamin E and provitamin B5. Buildable coverage. Radiant finish. Formulated without parabens. 1 fl. oz. reg. \$14

\$10.99

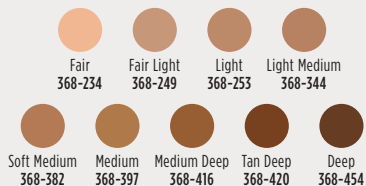

**fmg Match Wand
Correcting Stick**
Neutralizes unevenness,
brightens and color
corrects. Long-wearing
formula with shea butter
and vitamin E. Formulated
without parabens,
phthalates and sulfates.
.21 oz. net wt. reg. \$18
\$13.99



Pistachio:
neutralizes
redness
726-770



Sherbet:
neutralizes
dark circles
and marks
726-790



Gelato:
brightens
dullness
726-785

meet
your
match



Smoky Quartz

Rose Citrine

Stolen Sapphire

flex your metal



LIMITED EDITION

fmg Glimmer Matte-Ilic Crystals Nail Lacquer

Innovative nail lacquer combines vibrant color with a matte crystal finish. Long-wearing formula dries quickly and provides a protective shield against chipping. Formulated without parabens, toluene, formaldehyde and camphor. .4 fl. oz. reg. \$12

\$7.99 each



Rose Citrine
256-164



Stolen Sapphire
256-092



Smoky Quartz
256-107



Featured shade:
fmg Glimmer Matte-Ilic Crystals Nail Lacquer
in Smoky Quartz.



fmg Glimmer

Nail Base & Top Coat

Two-in-one base and top coat primes and shields nails. Glossy finish. Formulated without parabens and phthalates.

.4 fl. oz. **018-161**

reg. \$12

\$8.99



fmg Glimmer Nail Lacquer Eraser Pen

For a clean and perfected mani. Won't dry out nails or cuticles. Formulated without parabens and phthalates. .135 fl. oz. **704-443**

reg. \$12
\$8.99



fmg Glimmer Nail Lacquer

Nail-strengthening, long-wearing, no-chip formula. Gel-like cushion texture. Formulated without parabens and phthalates. .4 fl. oz. reg. \$12

\$8.99

- | | | | | |
|---|---|---|---|---|
|  |  |  |  |  |
| SATIN
Lost Galaxy
Plum
598-911 | SATIN
Black Hole
Burgundy
018-286 | SATIN
Supernova
Red
018-267 | SATIN
Night
Sky Berry
602-658 | SATIN High
Magnitude
Mauve
018-840 |
|  |  |  |  |  |
| SATIN
Lunar
Tan
602-753 | SATIN
Cool
Comet
602-830 | SATIN
Full
Moon Flush
018-730 | METALLIC
Meteorite
Rose
019-369 | METALLIC
Golden
Galaxy
019-354 |



**fmg Blush &
Contour Brush**
Dual-ended: Angled
contour brush and
tapered, oval
blush brush. 7¼" L.
Synthetic bristles.
933-259
reg. \$22
\$16.99

brushes
with
greatness



fmg Express Makeup Brush Wash
Easily removes dirt, oil and makeup.
With aloe vera and green tea extract.
Formulated without alcohol and sulfates.
1 fl. oz. **141-368** reg. \$14

\$10.99



fmg Flawless Complexion Sponge
Dual-ended: Allover makeup application
rounded end, and contouring and
concealing flat end. 2½" L x 1½" W. 100%
PU, latex-free. **140-160** reg. \$10

\$7.99



fmg Kabuki Brush
Soft, angled brush for pressed or loose powder
formulas. Retractable with protective cap. 3¾" L x
1" diam. Synthetic bristles. **732-370** reg. \$19

\$14.99



fmg Eyeshadow Blending Brush
Dual-ended: Crease brush and allover
eyeshadow brush. 6" L. Synthetic bristles.
933-320 reg. \$15

\$11.99



fmg Complexion Blending Brush
Dual-ended: Rounded buffing foundation brush
and concealer brush. 6½" L. Synthetic bristles.
933-210 reg. \$23

\$17.99



fmg Precision Eye Brush
Dual-ended: Pointed pencil brush and angled
eyeliner brush. 5¼" L. Synthetic bristles.
933-187 reg. \$15

\$11.99



erase the day

**fmg Unready Makeup
Remover Cloth**

Dual-sided. Reusable
and travel-friendly. 100%
polyester. 9 $\frac{1}{2}$ " sq. Machine
wash and dry. Imported.
230-176 reg. \$14

\$10.99



Daily Beauty Tools Tweezers
 Amp up your beauty routine with angled tweezers. Stainless steel. 3½" L. **747-020** reg. \$4
\$2.99



fmg Makeup Remover Wipes
 With vitamin E and aloe, chamomile, cucumber, marshmallow root and oat extracts. Resealable pack of 24 wipes. Formulated without parabens, gluten, sulfates, phthalates and fragrance. **333-867** reg. \$10
\$7.99



fmg Oil Rewind Roller Ball
 Reusable 360° rotating volcanic-stone roller instantly absorbs oil and grease without disturbing makeup. 3" L x 1" W. Plastic handle, protective cap. Imported. **508-294** reg. \$18
\$13.99



fmg Vanity Organizer
 Four compartments with two removable inside dividers, three outer pockets and lattice elastic straps. Folds for easy storage. 9½" L x 6" W x 5" H. Polyester. Imported. **022-816** reg. \$30
\$23.99



fmg Waterproof Lip & Eye Makeup Remover
 Dual-layer oil and water remover leaves skin fresh and clean. With ether, silicone, hydrocarbon and ester oils. Formulated without mineral oil, tar, talc and parabens. 3.7 fl. oz. **352-243** reg. \$12
\$7.99



fmg Set & Fix Spray
 Controls oil and helps keep makeup smudge-proof. Non-greasy, non-sticky. Formulated without parabens, sulfates, phthalates and silicones. 1.7 fl. oz. **416-707** reg. \$15
\$9.99



fmg Moisturizing Eye Makeup Remover Lotion
 Cleans, refreshes and moisturizes as it whisks away eye makeup. Formulated without parabens, sulfates and phthalates. 2.5 fl. oz. **543-272** reg. \$8
\$5.99

Dreamlife Cologne FREE

WITH ANY \$35 FRAGRANCE
PURCHASE, PAGES 106-127.

\$18 VALUE.

LIMITED QUANTITIES.

Sold separately on page 107.



free your soul



fresh green floral

Free O, Eau de Toilette

White peach tea,
honeysuckle and musk.

1.7 fl. oz.

265-658

reg. \$18

\$14.99



soft floral

Timeless Cologne

Cardamom, jasmine and patchouli.

1.7 fl. oz.

037-930

reg. \$18

\$14.99



woody floral

Night Magic Cologne

Neroli, jasmine and musk.

1.7 fl. oz.

168-682

reg. \$18

\$14.99



soft floral

Topaze Cologne

Jasmine, rose and sheer musk.

1.7 fl. oz.

735-217

reg. \$18

\$14.99



soft floral

Sweet Honesty Cologne

Lily of the valley, rose and cedarwood.

1.7 fl. oz.

901-861

reg. \$18

\$14.99



soft floral

Odyssey Cologne

Tuberose, ylang-ylang and oakmoss. 1.7 fl. oz.

900-391

reg. \$18

\$14.99



soft floral

Dreamlife Cologne

Mimosa flower, rose and amber.

1.7 fl. oz.

236-227

reg. \$18

\$14.99



amber floral

Candid Cologne

Bergamot, tuberose and patchouli.

1.7 fl. oz.

038-295

reg. \$18

\$14.99

a wanderlust
for the exotic



amber floral
Far Away
Eau de Parfum
Freesia, jasmine and
amber. 1.7 fl. oz.
685-712
reg. \$25
\$19.99



LIMITED EDITION
fruity floral

Far Away Escape Eau de Parfum
Anjou pear, gardenia flower and
cashmere wood. 1.7 fl. oz.
473-993 reg. \$25
\$19.99



fruity floral

Far Away Bali Eau de Parfum
Grapefruit, salted tuberose and
amber. 1.7 fl. oz. 451-389 reg. \$25
\$19.99



fruity floral

Far Away Infinity Eau de Parfum
Bergamot, jasmine sambac and
sandalwood. 1.7 fl. oz. 318-481
reg. \$25
\$19.99



amber floral

Far Away Gold Eau de Parfum
Ylang-ylang, jasmine and vanilla.
1.7 fl. oz. 685-727 reg. \$25
\$19.99

serene. divine.
elegant.



fresh green floral

Haiku
Eau de Parfum
Yuzu, muguet and
blonde woods.
1.7 fl. oz. **601-030**
reg. \$25
\$19.99



fresh green floral

Haiku Kyoto Flower Eau de Parfum

Violet leaf, white peony and cotton musk.
1.7 fl. oz. 144-352 reg. \$25

\$19.99



fresh green floral

Haiku Reflection Eau de Parfum

Water accord, acacia blossom and
amber wood. 1.7 fl. oz. 617-657 reg. \$25

\$19.99

**BACK BY
POPULAR DEMAND!**

woody floral

**Haiku Sunrise
Eau de Parfum**

Coconut water,
rhubarb and
cedarwood. 1.7 fl. oz.
091-500 reg. \$25

\$19.99





luminous luxuries



soft floral

Rare Pearls Eau de Parfum

Magnolia, white pepper
and rosewood. 1.7 fl. oz.

761-615 reg. \$25

\$19.99



fruity floral

**Rare Amethyst
Eau de Parfum**

Plum, violet and sandalwood.
1.7 fl. oz. 933-062 reg. \$25

\$19.99



amber floral

Rare Gold Eau de Parfum

Mandarin zest, ylang-ylang
and amber. 1.7 fl. oz.

933-115 reg. \$25

\$19.99

embrace your desire



amber floral

Imari Eau de Toilette

Bergamot, jasmine and amber.

1.7 fl. oz. ~~871-496~~ reg. \$25

\$19.99



amber floral

Imari Seduction Eau de Toilette
Wild berries, purple orchid and patchouli.
1.7 fl. oz. **452-897** reg. \$25
\$19.99



woody floral

Imari Amor Eau de Parfum
Black currant, orris and musk.
1.7 fl. oz. **762-573** reg. \$25
\$19.99

layering essentials

Rare Pearls
Hair and
Body Mist
3.25 fl. oz.
572-851
reg. \$18
\$14.99



Rare Pearls
Hand
Cream
2.5 fl. oz.
364-827
reg. \$7
\$5.99



Rare Pearls
Body Lotion
6.7 fl. oz.
082-915
reg. \$12
\$9.99



Far Away
Hand Cream
2.5 fl. oz.
364-850
reg. \$7
\$5.99



Far Away Hair
and Body Mist
3.25 fl. oz.
572-536
reg. \$18
\$14.99



Far Away Body
Scrub & Wash
6.7 fl. oz.
143-360
reg. \$13
\$10.99



Far Away
Body Lotion
6.7 fl. oz.
082-881
reg. \$12
\$9.99





Haiku Hair and Body Mist
3.25 fl. oz. **572-574**
reg. \$18
\$14.99



Haiku Hand Cream
2.5 fl. oz. **364-808** reg. \$7
\$5.99



Haiku Body Lotion
6.7 fl. oz. **447-820**
reg. \$12
\$9.99



Haiku Body Scrub & Wash
6.7 fl. oz.
143-208 reg. \$13
\$10.99



scented softness

Perfumed Skin Softener
Moisturizing formula leaves skin soft and
scented. Each, 5 fl. oz. reg. \$7

\$4.99 each

Far Away 812-981
Candid 410-049
Night Magic Evening Musk 862-112
Odyssey 862-108
Timeless 019-870
Sweet Honesty 473-936
Imari 167-284
Haiku 473-921

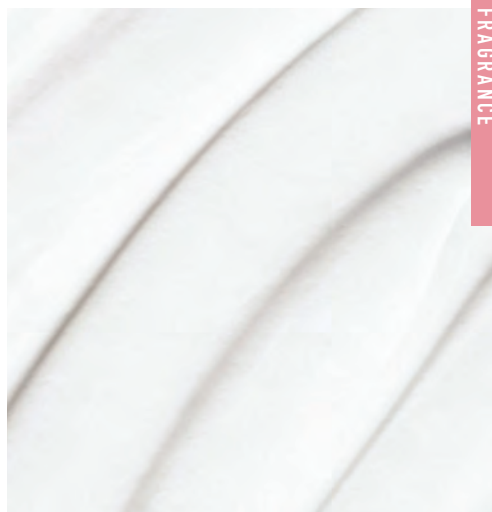



soft floral

**LYRD
Honeysuckle Blossom
Eau de Parfum**

Apple blossom,
honeysuckle nectar
and vanilla orchid.
1.7 fl. oz. **616-282**
reg. \$29

\$24



woody floral

**LYRD Oud Rose
Eau de Parfum**

Saffron, rose and patchouli.
1.7 fl. oz. **954-412** reg. \$42

\$32



soft floral

**LYRD Peony Rosé
Eau de Parfum**

Peony petals, pink currant and
sheer musk. 1.7 fl. oz. **616-210** reg. \$29

\$24

a mist of fragrance

A light essence of your favorite scent for hair, there and everywhere!
Perfect for a refreshing lift to your everyday.



NEW

LYRD Hair and Body Mist
Lightweight formula with microconditioners envelops you in a soft cocoon of scent, while leaving hair with a subtle, healthy-looking shine. Each, 3.25 fl. oz. Peony Rosé 167-212 Honeysuckle Blossom 167-231 reg. \$18
\$14.99 each

scents of summer

NEW

LIMITED EDITION

❖ **LYRD Candle**

Gives 30 hours of burn time. 7 oz. 3 1/8" diam. x 3 1/2" H. Glass jar, paper dust cover, soy-blend wax. Assembled in USA. reg. \$24

\$18.99 each

❖ **LYRD Coco Mochi Swirl Candle**

Delight in a pandan-inspired treat with notes of matcha, coconut milk and vanilla ice cream. **818-501**



❖ **LYRD Zesty Bestie Candle**
Indulge in the slurpable pleasure of a frozen cocktail with notes of salted grapefruit, orange and apricot. **818-459**



❖ **LYRD Gimme S'more! Candle**
Gather round the campfire for this ooey gooey goodness with notes of graham cracker, milk chocolate and toasted marshmallow. **819-163**

Candle not intended to heat or cook food.
Never leave burning candles unattended. Keep away from children and pets.



fruity floral

Live Out Loud
Eau de Parfum

Strawberry, mimosa and vanilla.

1.7 fl. oz. **142-000** reg. \$40

\$30



fruity floral

Live Out Loud #4U
Eau de Parfum

Mandarin, peach blossom and vanilla.

1.7 fl. oz. **735-968** reg. \$40

\$30



soft floral

Today Eau de Parfum

Magnolia blossoms, hibiscus petals
and silk musk. 1.7 fl. oz. **325-920** reg. \$36

\$30



fresh aromatic

Black Suede Eau de Toilette

Bergamot, leather and oakmoss.

3.4 fl. oz. **908-703** reg. \$22

\$17.99



Black Suede Bar Soap

3.17 oz. net wt.

495-565

reg. \$6

\$3.99



Black Suede

Hair & Body Wash

5 fl. oz. **230-200** reg. \$8

\$5.99

the call of the wild

fresh aromatic

Wild Country Cologne
Lavender, coriander seed
and sandalwood.

3 fl. oz. 086-466 reg. \$22

\$17.99

Packaging may vary.



**Wild Country
Aftershave Splash**
4 fl. oz. 366-432
reg. \$16
\$12.99



**Wild Country
Hair & Body Wash**
5 fl. oz. 215-188
reg. \$8
\$5.99



**Wild Country
Bar Soap**
3.17 oz. net wt. 495-570
reg. \$6
\$3.99

the perfect
balance of
confidence and
strength



woody fougère

Studio 1886 Gentleman Eau de Toilette
Geranium, black pepper and
cedarwood. 1.7 fl. oz. **708-750** reg. \$50
\$39

Studio 1886 Gentleman
Aftershave Lotion
6.7 fl. oz. **708-927**
reg. \$22
\$17.99

fresh aromatic

Perceive Cologne

Citrus, sage and cedarwood.

3.4 fl. oz. **194-550**

reg. \$28

\$22.99



woody fougère

**Mesmerize Black
Eau de Toilette**

Pepper, nutmeg and tonka bean.

3.4 fl. oz. **305-667** reg. \$28

\$22.99



fresh aromatic

Mesmerize Cologne

Bergamot, cardamom and amber.

3.4 fl. oz. **871-458** reg. \$28

\$22.99

CANDID SET

amber floral

Cologne

Bergamot, tuberose and patchouli.
1.7 fl. oz.

Perfumed Skin Softener

5 fl. oz.

2-PIECE SET

\$13.99

\$25 VALUE

727-045



ODYSSEY SET

soft floral

Cologne

Tuberose, ylang-ylang and
oakmoss. 1.7 fl. oz.

Perfumed Skin Softener

5 fl. oz.

2-PIECE SET

\$13.99

\$25 VALUE

727-375



FAR AWAY HAND & BODY SET

amber floral

Eau de Parfum
Freesia, jasmine
and amber. 1.7 fl. oz.

Body Lotion
6.7 fl. oz.

Hand Cream
2.5 fl. oz.

3-PIECE SET

\$24.99

\$44 VALUE

727-011



IMARI SET

amber floral

Eau de Toilette
Bergamot, jasmine and amber.
1.7 fl. oz.

**Roll-On Anti-Perspirant
Deodorant**
2.6 fl. oz.

Perfumed Skin Softener
5 fl. oz.

3-PIECE SET

\$18.99

\$37 VALUE

727-102





necklace and
earring set

NEW

**Luxe Link
Statement
Collection**

Look of marble
acrylic links with
goldtone toggle
closure.

**Necklace and
Earring Set**

Necklace, 20" L.
Pierced drops,
1½" L.

060-296

reg. \$24.99

\$19.99 the set

Bracelet

8¼" L.

060-430

reg. \$16.99

\$12.99

cool colors

Go bold in chunky links with marble-like swirls and pops of colored enamel.



NEW

Electric Enamel Collection

Colored enamel set in metal tones.

Hoop Earrings

1" L. Pierced.

White/Goldtone **061-087**

Blue/Silvertone **061-235**

Orange/Goldtone **061-106**

reg. \$16.99

\$12.99 each

Ring
reg. \$12.99
\$9.99 each



White/Goldtone
6 **061-288**
8 **062-671**
10 **062-777**

Blue/Silvertone
6 **061-240**
8 **062-944**
10 **064-818**

Orange/Goldtone
6 **061-254**
8 **062-600**
10 **062-629**

NEW

Bold Antiquity Collection
Silvertone pieces with
beaded texture edge.

Necklace and Earring Set

Embossed Y-necklace,
16½" L with 3½" extender.
Pendant, 1½" L. Lobster
closure. Pierced
drops, 1½" L.

066-476
reg. \$24.99

\$19.99 the set

Layered Bracelet

Multilayered cord
bracelet. 7" L with
1" extender.
Lobster
closure.

066-548
reg. \$19.99

\$14.99

shining
statements

Silvertone looks simply stunning with
antiqued and embossed detailing.

necklace and
earring set

mixed media

Warm wooden tones and golden accents make a striking pairing.



NEW

Golden Woodland Collection

Goldtone with neutral and warm beads and wood accent beads.

Necklace

Layered chain with goldtone accent beads. 16½" L with 3½" extender. One size fits most.

066-605
reg. \$22.99

\$16.99

Earrings

Pierced drops, 2¾" L.

067-908
reg. \$12.99

\$9.99

Bracelet

One size fits most.

067-506
reg. \$16.99

\$12.99

bold & blue

Go luxe with layers
in deep blue hues.



Blue Harmony Collection
Blue acrylic and glass seed beads with goldtone accents.

Multi-Beaded Necklace
4-row necklace.
16½" L with 3½" extender.
Lobster closure.
727-140
reg. \$34.99
\$26.99

Multi-Beaded Bracelet Set
4 separate bracelets.
Stretches to fit most.
727-155
reg. \$19.99
\$14.99 the set



set of
4 bracelets



Multi-Stone Ring
Glass stones.
½" W.
6 727-337
8 727-341
10 727-360
reg. \$12.99
\$9.99



necklace and
earring set

pretty pairing

A mix of enamel and clear stones adds a fun and sparkling accent to your look.

necklace and earring set



**Enamel Crystal
Necklace and
Earring Set**

Colored enamel with clear stone accents. 16½" L with 3½" extender. Ivory-colored pendant, 2" L; aqua pendant, 1½" L. Ivory-colored drop earrings, approx. 1½" L; aqua studs, approx. ¼" L. Pierced. Ivory-colored/Goldtone 815-646 Aqua/Silvertone 817-691 reg. \$19.99

\$14.99 each set

necklace and earring set





Elegant Lace Collection

Pear-shape filigree with light rose accent glass stones set in goldtone.

Layered Drop Necklace

3-row necklace. 16½" L with 3½" extender. Pendant, 1¾" L. Lobster closure.

728-716
reg. \$19.99

\$14.99

Drop Earrings

2½" L. Pierced. **728-792**
reg. \$12.99

\$9.99

Stretch Bracelet

1½" W. Flexible, stretches to fit most. **728-788**
reg. \$16.99

\$12.99

filigree finery

Add some vintage-inspired style with ornate lace-like detailing.



Goldtone 727-762

Silvertone 728-170

Chic Collection

Available in goldtone and silvertone.

Layered Chain Mix Necklace

3-row chain. 16½" L with 3½" extender. Lobster closure. reg. \$19.99

\$14.99 each



Goldtone 727-466

Silvertone 727-504

Metal Cuff Bracelet

1" W. One size fits most. reg. \$16.99

\$12.99 each

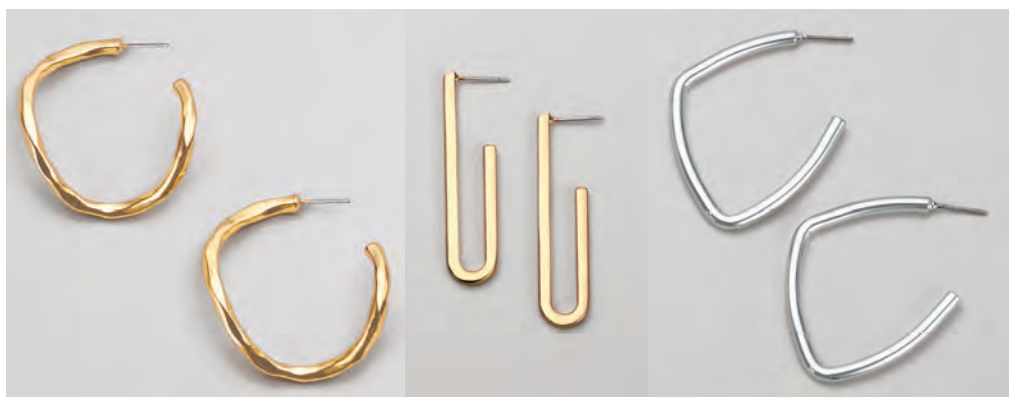

Goldtone Wavy Hoop Earrings

1½" L. Pierced.

727-409

reg. \$12.99

\$9.99

Goldtone Paper Clip Hoop Earrings

1½" L. Pierced.

727-380

reg. \$12.99

\$9.99

Silvertone Angled Hoop Earrings

1½" L. Pierced.

727-394

reg. \$12.99

\$9.99

twinkle twinkle

Accent your look with glittering symbols of the night sky.



Starry Coin Layered Necklace
Goldtone with pearly accents and coin pendant. Longest layer, 20" L with 3½" extender. Shortest layer, 16" L.
168-754
reg. \$16.99
\$12.99

Sparkly Pavé Star and Moon Earrings
Pair includes one star and one moon earring. Goldtone with pavé glass stones. Pierced studs, ½" L.
168-587
reg. \$9.99
\$7.99

Sparkly Pavé Sun and Moon Ring Set
Goldtone and silvertone set with clear and blue glass accent stones.
6 168-591
8 168-606
10 168-735
reg. \$12.99
\$9.99 the set

layered necklace



Navy Starry Sky Watch
Navy croc-leather-like band, 9" L. Celestial dial with silvertone case, 38mm diam. Quartz movement. Water-resistant to 3 ATM.
168-572
reg. \$46.99
\$36.99



2-ring set

Stellar Serenity Necklace
 Black reconstituted stone set in goldtone. 16½" L with 3½" extender. Lobster closure. Pendant, 1" L.
168-830
 reg. \$16.99
\$12.99

Stellar Flare Necklace
 Mother-of-pearl stone set in goldtone. 16½" L with 3½" extender. Lobster closure. Pendant, 1" L. **168-740**
 reg. \$16.99
\$12.99

Stellar Moonlit Necklace
 Mother-of-pearl stone set in silvertone. 16½" L with 3½" extender. Lobster closure. Pendant, 1" L. **168-850**
 reg. \$16.99
\$12.99



6-pair earring set



Stellar Earring Pack
 6-pair pack. Mix of goldtone and silvertone. Studs, approx. ½" L. Hoops, approx. 1½" L. Pierced.
168-807
 reg. \$19.99
\$14.99 the pack

celestial charm

Cute and cosmic styles that channel the mysteries of the universe.

Charming Goldtone Bracelet
 Goldtone with hanging charms and pearlesque beads. 7½" L. Toggle closure. **168-788**
 reg. \$16.99
\$12.99



blooming beauties

Pops of bold and bright blues lend these flowers power.

necklace and earring set

Blue Blossom Collection

Silvertone with a mix of blue, clear and turquoise-like stones in a flower casting.

Necklace and Earring Set

Necklace, 18" L with 3/4" extender. Pierced drops, 1 1/2" L.

169-090

reg. \$32.99

\$24.99 the set

Stretch Ring

One size fits most.

169-105

reg. \$12.99

\$9.99

**Glint and Glamour
3-Piece Set**

Necklace, earring and ring set with crystal glass stones set in silvertone. 16½" L with 3½" extender; pendant, 1" L. Lobster closure. Pierced drops, 1" L.

6 168-936
8 168-989
10 168-993
reg. \$22.99

\$16.99 the set



**Glint and Glamour
Flex Bracelet**

Crystal glass stones set in silvertone. Flex bracelet; one size fits most.
169-029
reg. \$16.99

\$12.99



necklace,
earring and
ring set

sparkling
splendor

Go glitz with the ultimate sheen stealers.



clean classics

Keep things streamlined with black-and-white pairings featuring pops of graphic stripes, dots and prints...that are anything but basic. Plus, easy-wearing tops and dresses in captivating colors...to simply throw on and go!



CHAIN
DETAIL
on uppers



BUTTON
DETAIL
on
shoulders



ALL NEW

❖ **Printed Top with Button Detail**

Cross-hatch print top with round neckline and short sleeves with button detail on shoulders. Polyester/spandex. Center back length: 22" on M; 25" on 1X. Machine wash, line dry. Imported. reg. \$39.99

\$29.99

- XS(0-2) **050-519**
- S(4-6) **050-523**
- M(8-10) **050-595**
- L(12-14) **050-600**
- XL(16) **051-075**
- 1X(18W-20W) **051-701**
- 2X(22W-24W) **051-716**
- 3X(26W-28W) **051-720**

❖ **Casual Chain Sneaker**

Black slip-on loafer sneaker with chain detail on upper. Man-made materials. Imported. 6 **072-846** 9 **086-523**
7 **072-884** 10 **086-538**
8 **073-087** 11 **086-629**
reg. \$39.99

\$29.99

❖ **Tie-Detail Maxi Skirt**

Black pull-on maxi skirt with attached tie detail and elastic waist-band. Polyester/spandex. Inseam: 37½" on all sizes. Machine wash and dry. Imported. reg. \$39.99

\$29.99

- XS(0-2) **051-740**
- S(4-6) **054-347**
- M(8-10) **055-305**
- L(12-14) **056-120**
- XL(16) **057-054**
- 1X(18W-20W) **057-069**
- 2X(22W-24W) **057-107**
- 3X(26W-28W) **057-111**

polka (dot) party



RUFFLE AND SMOCKED DETAILING
plus cap sleeves

CLASSIC
straight-
leg fit

❖ Polka Dot Smocked Detail Top

Polka dot top with round neckline with ruffle detail, smocked yoke and cap sleeves. 100% rayon.

Center back length: 26 $\frac{1}{4}$ " on M; 28 $\frac{3}{4}$ " on 1X. Machine wash, dry flat.

Imported.

XS(0-2) **717-545**

S(4-6) **717-617**

M(8-10) **717-621**

L(12-14) **720-203**

XL(16) **721-601**

1X(18W-20W) **725-736**

2X(22W-24W) **725-850**

3X(26W-28W) **725-865**

reg. \$46.99

\$36.99

❖ Textured Pull-On Pant

Black pull-on pant with elastic waistband and a classic straight-leg fit. Polyester/spandex.

Inseam: 28 $\frac{1}{2}$ " on all sizes. Machine wash, dry flat. Imported.

XS(0-2) **167-538**

S(4-6) **167-542**

M(8-10) **167-557**

L(12-14) **167-561**

XL(16) **167-576**

1X(18W-20W) **167-595**

2X(22W-24W) **167-648**

3X(26W-28W) **167-652**

reg. \$39.99

\$29.99

graphic
florals

COLLAR
with half-
button
placket

HIGH-
LOW HEM
with side
slits

NEW

❖ Printed High-Low Shirt

Floral-print lightweight oversized shirt with collar with half-button placket, $\frac{3}{4}$ sleeves and high-low hem with side slits. 100% polyester. Center back length: 29 $\frac{1}{2}$ " on M; 31 $\frac{1}{2}$ " on 1X. Machine wash and dry. Imported. reg. \$47.99

\$37.99

XS(0-2) **086-633**
S(4-6) **086-648**
M(8-10) **086-652**
L(12-14) **086-667**
XL(16) **086-671**
1X(18W-20W) **086-686**
2X(22W-24W) **086-690**
3X(26W-28W) **086-710**

keep it
bright...

SPLIT-FRONT
neckline
plus button
placket

❖ **Casual Crinkle Dress**

Magenta dress with split-front neckline with functioning button placket, short sleeves and front seam pockets. 100% cotton. Center back length: 36" on M; 38¾" on 1X. Machine wash, line dry. Imported.

XS(0-2) **725-870**

S(4-6) **725-903**

M(8-10) **726-020**

L(12-14) **726-948**

XL(16) **726-952**

1X(18W-20W) **726-967**

2X(22W-24W) **727-117**

3X(26W-28W) **727-121**

reg. \$49.99

\$39.99

FRONT
seam
pockets

SUBTLE
crinkle
texture

...and
light!

TRIM
DETAIL
on shoulders
and bottom
of sleeves

FRONT
PLEAT VENT
adds
definition
and
movement

NEW

❖ Lightweight Trim-Detail Pullover

Purple lightweight pullover with V-neckline, and long sleeves with trim detail on shoulders and bottom of sleeves. Polyester/spandex. Center back length: 26" on M; 28½" on 1X. Machine wash, line dry. Imported. reg. \$44.99

\$34.99

XS(0-2) **057-221**
S(4-6) **057-260**
M(8-10) **057-494**
L(12-14) **057-604**
XL(16) **060-243**
1X(18W-20W) **060-258**
2X(22W-24W) **060-262**
3X(26W-28W) **060-281**

in the bag...

A quilty pleasure with hands-free ease, cool color combos and bold brights are the must-have style staples to carry you through the season.

ADJUSTABLE STRAP
to wear as a crossbody or over one shoulder

TOP ZIP CLOSURE
and front zip pocket

❖ **Quilted Crossbody Bag**
Navy quilted crossbody bag with top zipper closure and front pocket. Includes one interior pocket and adjustable strap. Man-made materials. 9" H x 9" W x 1½" D. Strap drop, 25" L when fully extended. Imported. **727-136** reg. \$39.99

\$29.99

QUILTED
pattern texture

SEQUIN TRIM
on neckline
and sleeves



❖ 2-Pack Sequin-Trim Tees

Includes navy and black tees with sequin-trimmed V-neckline and short sleeves. Rayon/spandex. Center back length: 23½" on M; 25¼" on 1X. Machine wash, dry flat. Imported. reg. \$44.99

\$34.99 the pack

XS(0-2) 817-730
S(4-6) 821-337
M(8-10) 603-420
L(12-14) 823-287
XL(16) 823-291
1X(18W-20W) 823-325
2X(22W-24W) 823-401
3X(26W-28W) 823-416



ROUND NECKLINE with lace yoke detail

LIGHT SHIRRING on chest, plus flutter sleeves

❖ **Lace Yoke Detail Top**

Burnt orange top with round neckline with lace yoke detail, light shirring on chest and flutter sleeves. Viscose/spandex. Center back length: 25½" on M; 28" on 1X. Machine wash, dry flat. Imported.

XS(0-2) **167-322**

S(4-6) **167-360**

M(8-10) **167-428**

L(12-14) **167-470**

XL(16) **167-485**

1X(18W-20W) **167-490**

2X(22W-24W) **167-519**

3X(26W-28W) **167-523**

reg. \$46.99

\$36.99



MESH short sleeves

MESH HEM for contrast

❖ **Mesh Detail Top**

Avocado green top with round neckline, mesh short sleeves and asymmetrical mesh hem. Body: viscose/spandex. Mesh sleeves and hem: polyester/spandex. Center back length: 27" (shortest point) and 30½" (longest point) on M; 28" (shortest point) and 32" (longest point) on 1X.

Machine wash, dry flat. Imported.

XS(0-2) **167-705** XL(16) **167-944**

S(4-6) **167-762** 1X(18W-20W) **167-959**

M(8-10) **167-800** 2X(22W-24W) **167-997**

L(12-14) **167-820** 3X(26W-28W) **168-003**

reg. \$44.99

\$34.99

APPAREL SIZE CHART

SIZE	BUST	WAIST	HIP
XS 0/2	30.5"-32"	23.5"-25"	32.5"-34"
S 4/6	33.5"-35"	26.5"-28"	35.5"-37"
M 8/10	36.5"-38"	29.5"-31"	38.5"-40"
L 12/14	39.5"-41"	32.5"-34"	41.5"-43"
XL 16	43"-44"	35.5"-36.5"	44.5"-45.5"
1X 18W/20W	46.5"-48.5"	39"-41"	48"-50"
2X 22W/24W	50.5"-52.5"	43"-45"	52"-54"
3X 26W/28W	54.5"-56.5"	47"-49"	56"-58"

mix master!

❖ Split-Hem Tunic

Contrasting solid navy and floral-print knit fabric.

Polyester/spandex. Center back length: 28 $\frac{3}{4}$ " on M; 30 $\frac{1}{2}$ " on 1X. Machine wash and dry. Imported.

XS(0-2) **168-056**

S(4-6) **168-132**

M(8-10) **168-242**

L(12-14) **168-257**

XL(16) **168-300**

1X(18W-20W) **168-333**

2X(22W-24W) **168-462**

3X(26W-28W) **168-553**

reg. \$49.99

\$39.99

SOLID NAVY
top portion
with V-neck
and long
sleeves

**CONTRAST
FLORAL-
PRINT**
hem with
subtle flowy
movement

Shown:
Almond.



❖ **Bali® Comfort Revolution® Soft Touch™ T-Shirt Underwire Bra (DF3468)***

Cool Comfort® fabric. 2-way convertible straps. Back closure. Nylon/spandex.

Sizes: 36-40B; 34-42C,D,DD (all colors). reg. \$48

\$40.99



Shown:
Sandshell.



❖ **Bali® One Smooth U® Comfort Stretch Lace Underwire Bra (DF0084)***

Back closure. Convertible straps. Nylon/spandex. **White, Sandshell, Evening Blush or Black:** 36-40B; 34-42C,D,DD. **Soft Blue Grey or Smart Red:** 36-40C,D; 36-38DD. reg. \$48

\$40.99



Shown:
Black.



❖ **Bali® Beautifully Confident with Leak Protection Liner Brief (DFLLB1)***

Light leak protection liner in crotch. Body and lace: Polyester/spandex. Crotch lining: Polyester.

Sizes: M, L, XL, 2XL (all colors). reg. \$15

\$12.99



Shown:
Black.



❖ **Bali® Seamless Extra Firm Control® 2-Pack Brief (DFX245)***

Ultra-firm control targets tummy, waist and rear. Body: Nylon/spandex. Crotch lining: Cotton.

Sizes: M, L, XL, 2XL (all colors). reg. \$37

\$31.99 the pack

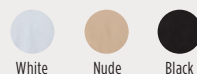

Shown:
Nude Dot.



❖ **Bali® Comfort Revolution®
ComfortFlex Fit® Shaping Wireless Bra (3488)***
Full coverage with seamless foam cups. Wide Comfort-U®
straps. Back closure. Nylon/spandex. Sizes: S, M, L, XL,
2XL, 3XL (all colors). reg. \$48
\$40.99



White
Dot



Nude
Dot



Crystal Grey
Dot

Shown:
Almond.



❖ **Bali® Ultimate Smoothing Lightweight
T-Shirt Bra (DF4481)***

Extra wide back and sides. Ultra-flexible foam cups.
2-way convertible straps. Back closure. Nylon/spandex.
Sizes: 34-42C,D,DD; 36-40 DDD (all colors).
reg. \$48
\$40.99



White



Almond



Evening
Blush



Black

Shown:
Black.



❖ **Bali® Lace 'N Smooth Body Shaper (DF8L10)***

Firm-control shaper targets tummy, waist and rear.
Built-in bra with softly lined underwire cups.
Adjustable straps. LYCRA® BEAUTY spandex. Cups/Body:
Nylon/spandex. Crotch lining: 100% cotton.
Sizes: 34-40B,C,D,DD (all colors). reg. \$60
\$50.99



White



Black

Shown:
Toffee.



❖ **Playtex® 18 Hour® Original Comfort Strap® Wirefree Bra (4693)***

Back closure. Natural latex rubber/polyester/nylon/cotton.

White, Natural Beige or Toffee: 36-48B,C; 34-48D,DD; 38-48DDD. **Zen Blue:** 36-42B; 36-44C,D; 38-46DD,DDD.

Sailor Blue: 36-44C,D; 38-46DD; 44-46DDD. **Black:** 36-48B; 36-54C; 36-50D, 54D; 38-54DD. reg. \$39

\$33.99



White



Natural Beige



Toffee



Zen Blue



Sailor Blue



Black

Shown:
Evening Blush.



❖ **Playtex® Secrets® Balconette Full-Figure Wireless Bra (US4824)***

TruSupport 4-way system with higher sides, fuller cups, wider straps and a smoothing-back band.

Foam-lined wireless cups. Adjustable straps.

Back closure. Nylon/spandex.

Sizes: 36-44C,D,DD,DDD (all colors). reg. \$46

\$39.99



White



Evening Blush



Black

Shown:
Taupe.



❖ **Playtex® Front Close® No Poke Dreamwire™ Bra (US4423)***

Cool Comfort® fabric. Thick supportive adjustable straps.

Front closure. Nylon/spandex.

Sizes: 38-48C,D,DD,DDD (all colors). reg. \$46

\$39.99



White



Pink Pirouette



Taupe



Evening Blush



Black

Shown:
Black.



❖ **Playtex® Secrets® Underwire Full-Coverage Smoothing Balconette T-Shirt Bra for Full Figures (US4823)***

TruSupport 4-way system. Adjustable straps.

Back closure. Nylon/polyester/spandex/cotton.

Sizes: 36-44C,DDD; 36-46D,DD (all colors). reg. \$46

\$39.99



White



Nude



Sandshell



Black

Shown:
Black.



❖ Maidenform® Lightly Lined® Convertible Lace Bralette (DM1188)*

Wireless. 3-way convertible straps. Mesh back panel with back closure.

Nylon/spandex.

Sizes: 34-36A; 34-40B,C,D (all colors). reg. \$40

\$33.99



Shown:
Black/
Body Beige
Lining.



❖ Maidenform® Comfort Devotion® Convertible Full Coverage Underwire Bra (09404)*

SmartZone® cups lift and shape.

Lightly lined. 2-way convertible straps.

Back closure. Nylon/elastane.

Sizes: 34-42B,C,D; 34-40DD (all colors). reg. \$48

\$40.99



Shown:
Latte Lift.



❖ Maidenform® Custom Lift® Strapless Underwire Bra (09417)*

Custom Lift™ technology. 5-way convertible straps.

Stay-put band. Back closure. Nylon/elastane.

Sizes: 32-36A; 32-38B; 34-38C,D (all colors). reg. \$48

\$40.99



Shown:
Paris Nude.



❖ Maidenform® One Fab Fit® Everyday Modern Demi Underwire Bra (DM7543)*

SmartZone® cups lift and shape. 2-way convertible straps.

Back closure. Nylon/spandex.

Sizes: 32-36A; 32-40B; 34-40C,D (all colors). reg. \$48

\$40.99



sparkle central



❖ Homestar Floor Cleaner

Nozzle provides targeted application to apply directly to floor. Dries quickly for a streak-free shine. Great for laminate, sealed hardwood and sealed stone. Fresh lavender scent.

25.3 fl. oz. **149-980** reg. \$9.99

\$8.99



❖ Homestar Bathroom Cleaner

Fights tough soap scum, limescale, calcium and grime. Fresh green apple scent.

25.4 fl. oz. **092-635**
reg. \$11.99

\$10.49



❖ **Homestar
Multi Purpose Cleaner**

Bleach-free. With citric acid, orange oil and baking soda. Natural citrus scent. 16.9 fl. oz.
365-345 reg. \$9.99

\$7.99



❖ **Homestar Rangehood &
Kitchen Degreaser**

Super-strength formula with a double-solvent solution blend for hard-to-remove grease. External oven use only. 16.2 fl. oz.
918-150 reg. \$13.99

\$11.99



❖ **Homestar Odor Eliminator for Fridge**

No-spill solid gel formula neutralizes fridge odors. Lasts up to 3 months.
14.8 oz. net wt. 367-697
reg. \$7.99

\$6.99



❖ **Homestar Foaming
Toilet Bowl Cleaner**

Fights toilet rings and stains. Includes five pouches. 10.6 oz. total net wt. 090-298
reg. \$12.99

\$9.99

fresh zone

❖ Fresh Fiji Sheet Detergent

Laundry detergent in a single sheet! Seven-enzyme stain-removing blend. 30 easy-dissolving detergent sheets. Each sheet, 9" x 8".

Fresh 184-203
reg. \$22.99

\$16.99





❖ **Fresh Fiji Hinoki Room Spray***

A fine mist to freshen and deodorize every room with the light forest scent of hinoki wood. With natural essential oils. 13.5 fl. oz.

508-309 reg. \$11.99

\$8.99

❖ **Fresh Fiji Lavender Pillow Spray***

A fine mist for pillowcases, linens and bedding with the calming scent of lavender to help promote relaxation of body and mind. With natural essential oils. 13.5 fl. oz.

508-859 reg. \$11.99

\$8.99

*Safe for most machine-washable fabrics. Dermatologist-tested. Let dry before skin contact. Use in a well-ventilated area. Not for use on skin or pets. Keep out of reach of children.



❖ **Fresh Fiji Shoe Deodorizer**

Eliminates tough odors on contact with the power of baking soda and persimmon. Great for all kinds of shoes. 10.1 fl. oz.

322-256 reg. \$9.99

\$7.99



❖ **Fresh Fiji Car Air Freshener**

Clips onto car vents and allows you to control the fragrance intensity. Freshens for up to 50 days. .17 fl. oz. 2 1/4" diam. x 1 1/4" D with 2" L clip. Plastic. Imported.

White Cotton 721-597

reg. \$7.99

\$5.99

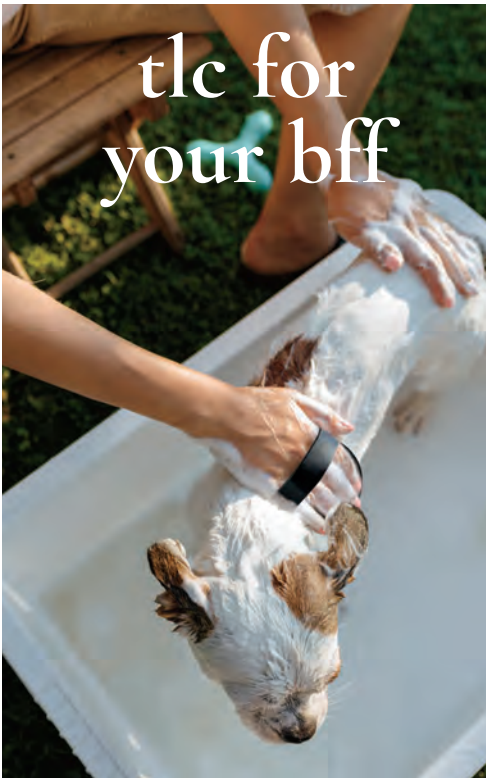

❖ **Sirius Groom Conditioner for Dogs**
 Rinse-off conditioner leaves coat soft and shiny. With aloe vera, vitamin E and oatmeal extract. Free from sulfates, colorants and silicones. Cruelty-free.
 16.2 fl. oz. **Lovely Berry 545-940**
 reg. \$14.99
\$11.99

❖ **Sirius Groom Shampoo for Dogs**
 Anti-inflammatory oatmeal protects and soothes skin. pH-balanced formula. Nature-derived ingredients. 16.2 fl. oz.
Baby Powder 247-493
Lovely Berry 247-436
 reg. \$14.99
\$11.99 each

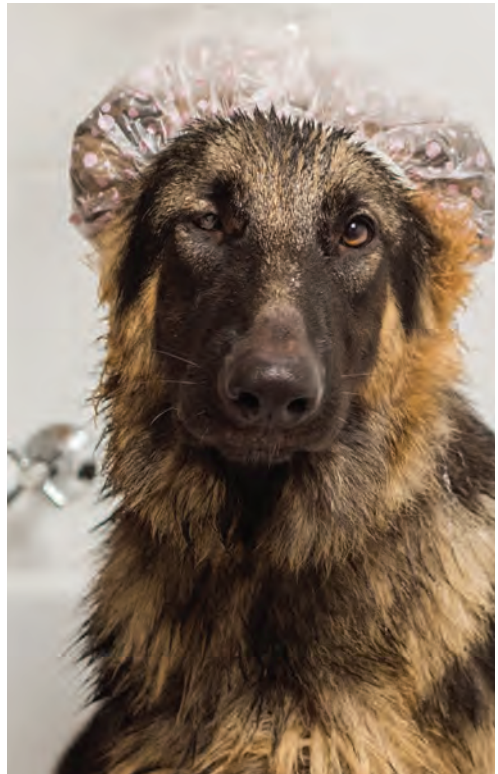



❖ **Sirius Groom Pet Grooming Mist**

Softens, soothes and hydrates your dog's skin and coat for instant freshness. Perfect for in-between washes. Moisturizing formula with centella asiatica, rosemary, oatmeal and provitamin B5. Long-lasting baby powder scent. Gentle and effective for all breeds.

5.1 fl. oz. **758-794**

reg. \$12.99

\$9.99



❖ **Sirius Groom Pet Detangling Mist**

No-rinse detangling mist keeps dog's fur tangle- and knot-free. Formulated with soothing and hydrating oat kernel extract and provitamin B5. Use on wet or dry fur. Soft vanilla scent. Gentle and effective for all breeds. 5.1 fl. oz. **700-926**

reg. \$12.99

\$9.99



❖ **Sirius Groom Odor Eliminator for Upholstery & Fabrics**

Nature-derived rice and barley to absorb and neutralize odors. Light baby powder scent. For fabric and carpet use only, do not spray on pets. 13.5 fl. oz. **247-565** reg. \$12.99

\$9.99

NOT FOR USE ON PETS



THE WOW DEAL

❖ **5-PIECE SET**
ONLY \$40

\$86 VALUE
732-457

Bug Guard Plus Insulated Tote

Water-resistant cooler tote. Adjustable strap. Zip close. Body: polyester. Liner: PEVA. 6½" H x 9" W x 5" D. Handle drop, 5½" L. Shoulder strap drop, 23" (fully extended). **\$15 value**

Bug Guard Plus Picaridin Towelettes

8 packets. Each, 5" L x 5" W, .3 fl. oz. **\$16 value**

Bug Guard Plus IR3535®

Expedition SPF 30 Aerosol Spray
4 oz. net wt. **\$20 value**

Bug Guard Plus Anti-Itch Spray

Does not repel insects. 2 fl. oz. **\$11 value**

Skin So Soft Comforting Shea Bath Oil

Does not repel insects. 16.9 fl. oz. **\$24 value**

SUMMER'S A PICNIC...AND BUGS
AREN'T INVITED. TAKE BACK YOUR
BACKYARD. PROTECT YOUR FAMILY
WITH DEET-FREE REPELLENTS.
MOMS LOVE 'EM. BUGS DON'T.

Pack of 8
towelettes



Enjoy special prices and offers with an Avon account or Representative.

© 2024 The Avon Company. All rights reserved.

CAMPAIGN 16, 2024
THE AVON COMPANY
165 BROADWAY, NY, NY 10006

avon.com



8 88761 70398 5
Pk of 10 4714071



8 88761 70450 0
Single 4714651

Brochure effective until _____



See our commitment at
www.avon.com/animal-welfare

RETURN POLICY If you are not satisfied, return any item within 45 days. View Avon's full 45-Day Return Policy at avon.com/shipping-returns.