



Focus On Serving Optical Medical

# Product Catalogue



**Yancheng Loudly Instruments Co.,Ltd**

No.22 Xiwang Road, Haiyun Building, Tinghu district, Yancheng, Jiangsu Province, China

<http://www.loudlyoptical.com>

[sale01loudly@vip.163.com](mailto:sale01loudly@vip.163.com)

## Company Profile

Yancheng Loudly located in No.22 Xiwang Road, Yancheng, Jiangsu Province, China, it is one of the biggest specialized manufactures engaged in development, production, sales and service in optical field. We possess a high-tech research team, advanced instruments and a welleducated staff team. Our main products include: Combined Table, Auto Refractometer, Lens Meter, Chart Projector, Ophthalmic Microscope, AB Scan and other processing equipments including Lens Edger etc. The company has passed ISO9001, some of the products have passed CE. Now most of products have been sold to Europe, America, Southeast Asia and Africa, etc. We focus on devoting innovative achievement in optical field and establishing excellent brand.

We provide with not only superior products with fashionable design, but also high-quality service. We start from the details, will be your trustworthy cooperater!

## Enterprise Honor



# Content

## Optometry Equipments

Ophthalmic Unit	01-07
Mini Ophthalmic Unit	08-09
Motorised Table Series & Pneumatic Chair	10-12
Electric Chair	13-14
Handheld Refractometer	15-17
Auto Refractometer/Auto Ref-Keratometer	18-26
Manual Lensmeter	27-28
Auto Lensmeter	29-33
Manual Phoropter	34-36
Auto Phoropter	36-39
Phoropter Arm	40-40
Auto Chart Projector	41-42
LCD Chart Monitor	43-46
Polarized Video Display	47-47
Vision Testing Software	47-47
Visual Acuity Chart	48-48
Near Vision Tester	49-49
PD Ruler & Digital PD Ruler & Digital PD Meter	50-51
Prism Set	52-52
Progressive Trial Lens & Trial Lens Set	53-54
Trial Frame	55-55
Progressive Trial Frame	56-56
Trial Clip	56-56
Imitative Eye	56-56
Retinoscopy Board Lens	56-56
Hand Occluder	57-57
Optical Flipper	58-58
Red and Green Lens	58-58
Coss Cylinder	58-58
Maddox Test	58-58
Four-Point Light	58-58
Ishihara Book 38 Places	58-58
Polarized Lens	58-58
Lens Holder Stand	58-58
Chin Rest	59-59

## Ophthalmic Equipment

Handheld Slit Lamp	60-61
Slit Lamp	61-67
Digital Slit Lamp	68-71
YAG Laser	72-72
Eyepiece Adapter	72-72
Aspheric Lenses	72-72
Tonometer	73-75
Auto Keratometer	76-77
Ophthalmostatometer	76-76
(In)Direct Ophthalmoscope	78-80
Streak Retinoscope	81-81

# Content

Ophthalmoscope & Retinoscope .....	82-84
Light Bulb .....	85-85
Eyesight Improver .....	86-86
Synoptophore .....	86-87
Binocular Loupes .....	88-88
Headlight & Loupes Combined Set .....	89-89
Operation Microscope .....	90-93
Visual Field Perimeter .....	94-97
Fundus Camera .....	98-101
Ultrasound Biomicroscopy .....	102-102
A/B SCAN & Pachymeter .....	103-107
Corneal Topographer .....	108-108
Phaco Emulsifier .....	108-108
OCT .....	109-111

## Work Shop Equipments

Patternless Edger .....	112-113
Auto Lens Edger .....	114-115
Hand Lens Edger .....	116-119
Lens Groover .....	120-121
Lens Beveller Machine .....	122-123
Auto Lens Groover & Beveller .....	124-124
Driller Machine .....	125-125
Pattern Driller Machine .....	126-126
Drilling & Notching Machine .....	127-127
Ultrasonic Cleaner .....	126-129
Frame Warmer .....	130-131
Polisher Machine & Layout Blocker .....	132-132
Pattern Maker .....	133-133
Lens Cutter .....	133-133
Saw Machine .....	134-134
Tinting Machine .....	134-134
Lens Tester Series .....	135-137
Strain Gauge & Blue Ray Tester .....	138-138

## Optical Tools

Radian Apparatus & Thickness Apparatus .....	139-139
Tool Box .....	139-139
Blocking Pads .....	140-140
Suction Cups .....	141-145
Plier & Screwdriver Set .....	146-148
Plier .....	149-151
Screwdriver .....	152-152
Screw .....	153-153
Nose Pad Set & Nose Pad .....	154-156
Microfiber Cloth .....	158-158
Eyeglasses Case .....	159-160
Frame & Frame Display .....	161-165

## CMT-360



### Features

- ◆ Adopt European style in appearance design, simple and fashionable, ergonomic design.
- ◆ Universal function and good performance and easy operation.
- ◆ Sliding table accommodates two instruments and provides with 90° rotation.
- ◆ Hand-operated phoropter arm can swing up and down, left and right.
- ◆ Reclining Chair can smoothly lift up and down, forward and backward with low noise.
- ◆ It can be used with kinds of ophthalmic instruments, and it's the ideal choice for hospital, clinic and optical shops.

### Specifications

Unit Size	1190*1055*1850mm
Table Size	890*405mm
Table rotation range	90°
Table movable range	335mm
Swing arm oscillation angle	+35°
Chair rotation range	60°
Chair up and down range	540-690mm
Chair loading ability	200-250kg
Chair backrest obliquity	160°
Lamp	LED (24V, 3W)
Electric Voltage	AC110V/220(60/50HZ)
Weight	200kg

## CMT-500

### Features

- ◆ Smart European style in appearance designing.
- ◆ Human-oriented design, complete functions makes operation be more conveniently.
- ◆ The chair could up and down, rotate left and right, and with tiltable backrest.

### Specifications

Unit size	1100*800*2100mm
Table Size	890*405mm
Table rotation range	90°
Table movable range	335
Swing arm oscillation angle	±35°
Chair rotation range	60°
Chair up and down range	540-690mm
Chair loading ability	200-250kg
Adjustable backrest range	160°
Lamp	LED (24V, 3W)
Electric Voltage	AC110V/220(60/50HZ)



## CMT-580



### Features

- ◆ Tabletop can rotate 90°.
- ◆ Can use for refractometer, phoropter, auto chart projector and so on.
- ◆ Electric chair could up and down.

### Specifications

Unit size	1030*1150*1920mm
Tabletop size	1010*480*120mm
Table rotation range	90°
Arm up and down range	180mm
Chair up and down range	200mm
Lamp	20W
Voltage	220V -110V (50/60Hz)
Weight	220kg

## CMT-600

### Features

- ◆ Smart design with counterbalanced phoropter arm.
- ◆ Built-in counterbalance adjustment mechanisms can be easily accessed in each arm.
- ◆ Table can up and down automatic.
- ◆ Functional operation panel provides with different functions.

### Specifications

Unit size	1200*800*2100mm
Table Size	400*500mm
Swing arm oscillation angle	±35°
Table up and down range	790~990mm
Lamp	220V,25W
Electric Voltage	AC110V/220(60/50HZ)
Weight	110kg



## CMT-680



### Features

- ◆ Chair can up and down movement with lower noise.
- ◆ Able to be equipped with auto refractometer, auto lensmeter, projector and so on.
- ◆ Economical background illumination, comfortable.
- ◆ Reasonable construction and clipper-built shape.

### Specifications

Unit Size	1400mm*1000mm*1990mm
Table size	840*405mm
Arm tilting angle	±30°
Table rotate angle	90°
Table sliding movement	330mm
Chair rotate	±60°
Chair height	150-200mm
Loading for chair	150Kgs
Lifting height for pillow	≤150mm
Voltage	AC220V -110V (50/60Hz)
Backrest obliquity	90°~135°
Illumination bulb	15W

## CMT-700A

### Features

- ◆ Two Tables and can up and down automatic .
- ◆ With lower noise.
- ◆ Can hold auto chart projector,phoropter,Slit Lamp and so on.

### Specifications

Up/Down angle of swing arm	±30°
Table size	500*350mm
Table rotate angle	90°
Lifting height for table	350mm
Chair rotation range	360°
Lifting height for chair	150mm
Loading for chair	150kg
Lifting height for pillow	300mm
Input voltage	AC110V/220V (60/50Hz)
Lamp	5W 110V / 16W 220 AC
Weight for table	190kg



## CMT-720



### Features

- ◆ Adopts Europe style in appearance designing, small and exquisite, used for small room.
- ◆ The comfortable and beautiful chair with electric elevator, stable and low noise.
- ◆ Easy operation with a well positioned control panel.
- ◆ Unique design of arc shaped worktable, creative and useful.

### Specifications

Unit size	1100mm*1000mm*2110mm
Table size	670mm*400mm
Arm tilting angle	±30°
Table rotate angle	90°
Chair loading	150KGS
Chair height	500-700mm
Weight	150KGS
Power	AC110V/220(60/50HZ)
Illumination bulb	15W
Lifting height for chair	150-200mm
Fuse	5A 250V AC
Power without load	1W

## CMT-780

### Features

- ◆ Well-made, from the thickness of the sheet metal to fastening of plug-in, even the choice of the screw, each detail is our focus.
- ◆ Table with 90 degree rotation, is more convenient for entrance Fancy material for table.
- ◆ Simple mobile sliding table for placing refractometer and ophthalmotonometer.
- ◆ 10mm solid plate cutting is used in the main bearing plate.

### Specifications

Unit size	1140*1460*1670mm
Table size	950*470*120mm
Table rotating scope	90°
Arm left-right moveing scope	60°
Arm lifing Range	200mm
Chair lifting Range	200mm
Power	AC110V/220(60/50HZ)
Main Unit Package .Size	1050*580*980mm
Chair Package Size	730*820*1460mm
Table-board Package Size	1130*730*450mm
Weight	240kg





## CMT-800



### Features

- ◆ Professional manufacturer.
- ◆ Electronically.
- ◆ Elevation is steady and with less noise.
- ◆ Chair is elevated electronically, able to bear the heavy weight.
- ◆ The arm for Phoroceptor can up and down.
- ◆ The arm for Phoroceptor could be rotated for 90 degree.
- ◆ The table could hold one instrument, easy to conduct.

### Specifications

Tabletop size	1060*494*30mm
Elevation range for table	698-848mm
Sliding board size	290*420mm
Voltage	AC110V/220(60/50HZ)
Weight of chair	150kg
Lamp	20W
Electronic chair up and down range	520-670mm
Electronic chair weight	45kgs

## CMT-860

### Features

- ◆ Well designed and layout.
- ◆ Smooth movements and good practical functions.
- ◆ Operated both by control panel and remote control.
- ◆ Electric up/down chair,with rotate function.
- ◆ Phoroceptor arm can be electric up/down,and can be rotated 90 degree in the highest.
- ◆ Desktop can place two sets of optical instrument.
- ◆ Trial lens set can be placed inside of the table drawer.

### Specifications

Unit size	1120*1050*1630mm
Tabletop size	1010*480mm
Swing arm up/down range	300mm
Rotate range for arm	4~90°
Elvation range for chair	150mm
Rotate range for table	90°
Voltage	AC110V/220(60/50HZ)
Weight of chair	200kg
Lamp	20W
Electronic chair up and down range	520-670mm



## CMT-900



### Features

- ◆ Facilitating equipment including refractometer, slit lamp and projector, improving the convenience, simplicity and accuracy of the facility operation.
- ◆ Considering the personal factors represented by the angle and height of the user.
- ◆ Operation table able to rotate forward at 90°, simplifying the switch between equipment

### Specifications

Unit size	870*700*1850mm
Table lifting range	200mm
Power	80W
Electric Voltage	AC220V/110V 50HZ
Weight	100kg

## CMT-900B

### Features

- ◆ Luxurious design and graceful structure.
- ◆ The Y shape table is designed for saving space, it can hold three instruments.
- ◆ Hand-operated phoropter arm can swing up and down, left and right.
- ◆ Reclining chair can smoothly lift up and down, forward and backward with low noise.

### Specifications

Unit size	1200*1055*1850mm
Table Size	400*490mm
Table rotation range	360°
Chair up and down range	540-690mm
Swing arm oscillation angle	± 35°
Chair loading ability	200-250KG
Adjustable backrest range	160°
Lamp	LED(24V, 3W)
Electric Voltage	AC220V/110V (50/60Hz)
Weight	200KG



## CMT-960



### Features

- ◆ Luxurious design and graceful structure.
- ◆ Tabletop slidable range 400mm, table can also rotate 90°.
- ◆ Reclining chair go up/down, rotate and move forward/backward smoothly.
- ◆ Electromagnetic lock can tabletop stable with no rotation if necessary.
- ◆ Controlling panel potentiometer supply optional voltage for the slit lamp, keratometer.
- ◆ Retinoscope and ophthalmoscope's charging outlet.

### Specifications

Unit size	1200*1100*1900mm
Table size	780*420*100mm
Tabletop up and down range	90mm
Arm up and down range	280mm
Chair up and down range	170mm
Tabletop sliding range	400mm
Chair reclining range	160°
Voltage	AC110V/220(60/50HZ)
Weight	220kg

## CMT-1000

### Features

- ◆ It will be installed electric phoropter arm which can move up and down and left and right, easy to operate.
- ◆ The tabletop can be moved electrically left and right, very smooth, and no noise.
- ◆ Equipped with lens box drawer, it's easy for optometrists to operate refraction process.
- ◆ Comfortable leather chair can electrically lift up and down and rotation with low noise and able to bear big force.
- ◆ The most important thing is that it can achieve automated optometry through the operation Panel of the digital vision tester.

### Specifications

Unit size	1190*1050*1850mm
Table Size	890*405mm
Table rotation range	90°
Swinging arm swing angle	±35°
Table movable range	335mm
Chair rotation range	60°
Chair up and down range	540-690mm
Chair loading ability	200KG
Adjustable backrest range	160°
Electric Voltage	AC220V/110V (50/60Hz)
Weight	220kg



## CS-180A

### Features

- ◆ Small ophthalmic unit for phoropter, refractor, projector use.
- ◆ Low noise, quality motor, suit for laboratory, hospital & eye glasses shop.
- ◆ Reclining Chair can smoothly lift up and down with low noise.
- ◆ A smart drawer for some necessary use.



### Specifications

Unit size	900*600*710mm
Tabletop Size	880*500mm
Drawer size	540*380mm
Arm up and down range	170mm
Chair up and down distance	170mm
Electric Voltage	AC220V/110V (50/60Hz)
Light	20W
Power	120W
Weight	72kg

## CS-200

### Features

- ◆ Small Ophthalmic unit for phoropter, refractor, Projector Use.
- ◆ Low noise, quality motor.
- ◆ Suit for laboratory.
- ◆ Hospital & Eye glasses shop.

### Specifications

Unit size	1050*1100*1600mm
Tabletop Size	880*500mm
Drawer size	540*380mm
Arm up and down range	200mm
Chair up and down distance	170mm
Electric Voltage	AC220V/110V (50/60Hz)
Light	20W
Power	120W
Weight	72kg



## CS-280



### Features

- ◆ Small ophthalmic unit for phoropter, refractor, projector use.
- ◆ A smart drawer for some necessary use, it can put trial lens set inside.

### Specifications

Unit size	1200*1100*1900mm
Table top Size	400*490*100mm
Table drop up and down	90mm
Arm up and down	280mm
Weight	220kg
Tabletop Rotate Range	360°
Chair Slide Range	160°
Voltage	AC220V/110V (50/60Hz)

## CS-500

### Features

- ◆ Smart European style in appearance designing.
- ◆ Human-oriented design, complete functions makes operation be more conveniently.
- ◆ The chair could up and down, rotate left and right, and with tiltable backrest.
- ◆ It can used with phoropter.

### Specifications

Unit size	1100*800*2100mm
Table size	900*605mm
Elevation range for table	670 - 830mm
Electric Voltage	AC220V/110V (50/60Hz)
Net weight	80Kg



## ET-20/50/60



**ET-20**

### Features

- ◆ Motorised table use to hold ref/keratometer, slit lamp and so on.
- ◆ Common Iron Pipe ; Plastic foot wheel.

### Specifications

Model	ET-20
Table size	40*48cm or 48*48cm or 50*80cm
Max Loading weight	75Kg
Table lifting height	63 to 82cm
Electric Voltage	220V -110V (50/60Hz)
Weight	20kg
Packing Dimension	61*53*30



**ET-50**

### Features

- ◆ Motorised table use to hold ref/keratometer, slit lamp and so on.
- ◆ ET-50 With iron Drawer, it can put trial lens set inside.
- ◆ Common Iron Pipe ; Metal foot wheel.

### Specifications

Model	ET-50
Table size	42*68*12cm
Max Loading weight	75Kg
Table lifting height	63 to 82cm
Electric Voltage	220V / 50HZ or 110V / 60HZ
Weight	32Kg
Packing Dimension	61*53*25/ 76*49*20cm



**ET-60**

### Features

- ◆ Motorised table use to hold ref/keratometer, slit lamp and so on.
- ◆ Lifter, Low noise, smooth lifting.
- ◆ ET-60 Hydraulic lifting
- ◆ Arc-shaped Aluminium Pipe; Rubber foot wheel.

### Specifications

Model	ET-60
Table size	48*55cm
Max Loading weight	75Kg
Table lifting height	63 to 82cm
Electric Voltage	220V / 50HZ or 110V / 60HZ
Weight	22Kg

## ET-70A



### Features

- ◆ Table used for Slit Lamp, Keratometer and so on.
- ◆ Low noise, quality motor.
- ◆ Suit for laboratory, hospital and eye glasses shop.

### Specifications

Table Size	580*470mm
Elevation range for table	670~860 ( mm )
Input voltage	110V/60Hz or 220V/50Hz
Weight	16KG

## ET-70B

### Features

- ◆ Motorised table can hold computer ,slit lamp and so on.
- ◆ Table lifting height.

### Specifications

Table Size	580*470mm
Elevation range for table	670~860 ( mm )
Input voltage	110V/60Hz or 220V/50Hz
Weight	16KG



## ET-80



### Features

- ◆ Table used for Slit Lamp, Keratometer and so on.
- ◆ Low noise, quality motor.
- ◆ Suit for laboratory, hospital and eye glasses shop.

### Specifications

Table Size	900*420mm
Range of lifting	180mm
Max Loading	75kg
Power	120W
Electric Voltage	AV220V -110V (50/60Hz)
Unit size	900*500*820mm
Weight	60kg

## ET-150

### Motorised Table Series

#### Features

- ◆ Motorised table can hold computer ,slit lamp and so on.
- ◆ Table lifting height.



#### Specifications

Unit size	1020*1230*1580mm
Table size	1220*690*870mm
Max Loading weight	75Kg
Tabletop UP and down range	175mm
Electric Voltage	AC220V/110V (50/60Hz)
Weight	60kg

## LD-1/LD-2/LD-3

### Pneumatic Chair



LD-1

LD-2

LD-3



## EC-1-EC-2



**EC-1**



**EC-2**

### Specifications

Chair height	780-930mm
Back height	330mm
Seat width	440mm
Lift height	150mm

### Specifications

Chair height	1010-1170mm
Back height	500mm
Seat width	470mm
Lift height	160mm

## EC-3-EC-4



**EC-3**



**EC-4**

### Specifications

Chair height	1010-1170mm
Back height	500mm
Seat width	450mm
Lift height	160mm

### Specifications

Chair height	1200-1360mm
Back height	620mm
Seat width	500mm
Lift height	160mm

## EC-5A-EC-6A



EC-5A



EC-6A

### Specifications

Chair height	1200-1360mm
Back height	720mm
Seat width	540mm
Lift height	160mm

### Specifications

Chair height	1200-1360mm
Back height	690mm
Seat width	510mm
Lift height	160mm

## EC-7-EC-8



EC-7



EC-8

### Specifications

Chair height	1250-1410mm
Back height	740mm
Seat width	500mm
Lift height	160mm

### Specifications

Chair height	1340-1500mm
Back height	780mm
Seat width	500mm
Lift height	160mm

## MRT-180



### Features

- ◆ Pupilla vision refractometer helps find vision problems early.
- ◆ With pupilla vision refractometer, you can know your vision situation without professional ophthalmologist's help at outdoors, home, travel, work and any time. If you have vision problems, you can find it early. If you are under myopia, amblyopia correction, you can check your visual acuity every day on your own.

### Specifications

Suitable for	Children, adolescents and adults
Color	China Red(R), Sapphire(B), Harvest Yellow(G), Pink Drerm (P), Roland Purple(V),Titanium crystal Gray(S)
Spherical range	-12D to +6D
Spherical degree wide interval	0.5D
Spherical degree of tolerance	±0.25D
Lighting	LED backlight, and the light is uniformity, constant, not reflective and not dazzling
Switch mode	LED lamp touch switch, instrument will shut down automatically after three minutes' shelving
Power	Three 7# batteries(AAA)
Net weight	299G
Packing size	200*100*65mm

## HAR-580

### Features

- ◆ Objective and accurate refractive assessment
- ◆ Ideal for challenging patients such as infants, disabled patient
- ◆ Revolutionary design brings superior user experience



### Specifications

Sphere	-10.0D to +10.0D
Sphere tolerance	±0.5D
Cylinder range	-5.0D to +5.0D
Cylinder tolerance	±0.5D
Axis of astigmatism range	1° - 180°
Data acquisition timeExternal	1s/eye
External	External must connect to PC and IPAD
Net weight	360g

## SW-800

### Features

- ◆ The portable auto refractometer can check the refractive error precisely for different groups of people using the ultrasonic ranging, cross line, flashing light and sound technology and then to find out the probably potential refractive problems.
- ◆ Ideal for babies, seniors and patients with language barrier.



### Specifications

Optometry	Automatic
DS	Range: -7.50D to +7.50D, Resolution: 0.25D/0.01D Accuracy: $\pm 0.50D$
DC	Range: 0.00D to 3.00D, Resolution: 0.25D/0.01D, Accuracy: $\pm 0.50D$
Axis	Range: $1^\circ$ to $180^\circ$ Axis: Range $1^\circ$ to $180^\circ$ Resolution: $1^\circ$ ; Accuracy: $\pm 5^\circ$
Pupil size	Range: 4.0mm to 9.00mm
Resolution	0.1mm Accuracy: $\pm 0.1mm$
Pupil distance	Range: 35mm to 80mm Resolution: 1mm, Accuracy: $\pm 1mm$
Gaze	$0^\circ$ to $20^\circ$
Measuring distance	$1m \pm 5cm$
Time per measurement	$\sim 1s$
Fixation target	Light flash, attractive sound
Date interface	Wi-Fi, USB
Battery	Rechargeable lithium batteries, 6 hours of duration, Replaceable
Size	180mmX130mmX110mm
Display	5 inch touch screen
Weight	0.8KG
Optional accessories	Camera tripods, printer, etc

## HAR-800/880



### Features

- ◆ **Non-contact and non-invasive**  
The light power is safe for eyes; There is 35cm(14 inches)between the instrument and the eyes.
- ◆ **Child-friendly**  
Little cooperation is required, suitable for infants and those who have a language barrier.
- ◆ **Speedy Inspection**  
One Key operation to complete the automatic detection of two eyes
- ◆ **Accurate Result**  
The advanced optical detection principle provides an accurate result including myopia, hyperopia, astigmatism, axial and anisometropia.
- ◆ **Comprehensive detection modes**  
Infant mode is specially designed for infants! Myopia model is customized for myopia people and even high myopia people (HAR-880 only); Adult mode is suitable for all adults.
- ◆ **Easy targeting**  
Luminant cross-shape facilitates the targeting for operator.
- ◆ **Ultrasonic distance measurement**  
Automatically monitor the distance with audible and visual hint.
- ◆ **Printer:** Thermal printer is connected by infrared.

### Specifications

FUNCTION PARAMETERS	Working distance	Adult/infant mode	335 ± 10mm	Confidence level	10
			Myopia mode(HAR-880 only)	268 ± 10mm	
	Output of the laser radiation		150 to 200μW	Wavelength	850 ± 20nm
	Data acquisition time		2s/eye	Battery voltage	D.c.11.1V
	Distance measurement		Automatic, with audible and visual hint		
	Battery life		More than 6 hours of continuous usage		
	Low- Battery warning		Indicates 15 minutes us age remains		

OPTICAL PARAMETERS	Mode	Infant mode	Adult mode	Myopia mode(HAR880 only)
	Sphere range		-6.0D to +8.0D	-6.0D to +8.0D
Sphere intervals		0.25D/0.1D	0.25D/0.1D	0.25D/0.1D
Sphere tolerance		±0.5D	±0.5D	±0.5D
Cylinder range		-3.0D to +3.0D	-3.0D to +3.0D	-3.0D to +3.0D
Cylinder intervals		0.25D/0.1D	0.25D/0.1D	0.25D/0.1D
Cylinder tolerance		±0.5D	±0.5D	±0.5D
Axis of astigmatism range		1° to 180°	1° to 180°	1° to 180°
Axis of astigmatism intervals		1°	1°	1°
Axis of astigmatism tolerance	0.25D to 1.00D	±10°	±10°	±10°
	1.25D to 3.00D	±5°	±5°	±5°

## FA-6000A



### Features

- ◆ Auto/manual focus function.
- ◆ 5.6"color TFT LCD screen.
- ◆ Auto PD measurement.
- ◆ Faster and more accurate measurement.
- ◆ More broad measurement range of Min.pupil size to  $\Phi 2.0\text{mm}$ .
- ◆ Convenient user menu setting.
- ◆ Easy to operate.one-hand control.
- ◆ Auto fog chart.

### Specifications

Vertexdistance	0mm,12mm,13.75mm
Spherical	-20 to +20D(VD=12) 0.12/0.25D step
Cylinder	-8 to +8D 0.125D step
Axis	0° to 180° (1°step)
Cylinder form	-,+,±
Pupil distance	45 to 88mm,1mm step
Min Pupil Size	$\phi 2.0\text{mm}$
Chart	Auto fog
Print	Thermal printer
Power supply	220V -110V (50/60Hz)
Dimensions	280*492*462mm
Weight	15.5kg

## FA-6100/FA-6100K FA-6100A/FA-6100AK

### Features

- ◆ Keratometry and refractometry mode select.
- ◆ Auto/manual focus function.
- ◆ 5.7"color TFT LCD screen.
- ◆ Auto PD measurement.
- ◆ More broad measurement range of Min,pupil size to  $\Phi 2.0\text{mm}$ .

### Specifications

	FA-6100K/FA-6100AK	FA-6100 /FA-6100A
Vertexdistance	0mm,12mm,13.75mm	
Spherical	-20 to +20D (VD=12) 0.125D step	
Cylinder	-8 to +8D 0.125D step	
Axis	0° to 180° (1°step)	
Cylinder form	-,+,±	
Pupil distance	45 to 88mm,1mm step	
Min Pupil Size	$\phi 2.0\text{mm}$	
Radius of curvature	5.0 to 10mm (increment: 0.01mm)	
Corneal power	33.75 to 67.50D (when corner equivalent refractive index is 1.337) (increment selectable from 0.12, 0.25D)	/
Corneal astigmatism	0.0 to 8.00D (increment selectable from 0.12,0.25D)	/
Axis	1 to 180° (increment:1°)	/
Corneal diameter	2.0 to 14.0mm (increment: 0.1mm)	/
Memory of data	10 measure value for each right and left eye	/
Chart	Auto-fog	
Print	Thermal printer	
Power supply	110V to 240V ( 50Hz 60HZ)	
Dimension	469mm*308mm*522mm.	
Weight	15.5kg	



FA-6100/FA-6100K



FA-6100A/FA-6100AK

## ARK-700



### Features

#### ◆ Measurement Mode

REF/KER Mode: Continuous Refractometry and Keratometry.

REF Mode: Refractometry.

KER Mode: Keratometry.

CLBC Mode: Contact Lens Base Curve Measurement.

### Specifications

Power Measurement	Cornea Vertex Distance (VD)	0.0, 12.0, 13.5, 15.0
	Spherical Power	-25.00 to +22.00D (0.125/0.25D STEP)
	Cylinder Power	0.00 to ±10.00D (0.125/0.25D STEP)
	Axis	1 to 180 (1°STEP)
	Cylinder Location	-, +, ±
	Pupil Distance (P.D)	0 to 85mm
Cornea Measurement	Minimal Pupil Size	∅2.0mm
	Cornea Curvature Radius	5.0 to 10.0mm (0.01STEP)
	Cornea Power	33.70 to 67.50D (Cornea equivalence power=1.3375) (0.05/0.12/0.25D STEP)
	Cornea Cylinder Power	0.00 to +/-10.00D (0.05/0.12/0.25D STEP)
	Cornea Cylinder Axis	1 to 180° (1°STEP)
	Cornea Diameter	2.0 to 14.00mm (0.1mm STEP)
Others	Inner Printer	Built-in Printer
	Monitor	6.4" TFT color LCD
	Power	AC110V-220V (50/60Hz)
	Size	275 (W)*528 (D)*482 (H) mm
	Weight	17.2kg

## AR-810/ARK-810

### Features

- ◆ Automatic focus function, which makes measurement be more convenient.
- ◆ Automatic or manual measurement models are alternative.
- ◆ Automatic up and down function for the chinrest, operator can easily adjust height of chinrest.

### Specifications

Cornea Vertex Distance(VD)	0.0, 12.0, 13.5, 15.0
Measuring range: Sphere	-20.00 to +20.00D (In case of VD=12mm)
Cylinder	0.00 to ±10.00D (0.12/0.25D step)
Axis	0 to 180°, step: 1°
Pupil Distance	30 to 85mm, step: 1mm
Min.Pupil Size	∅2.0mm
Display	5.7" TFT LCD
Radius of Curvature(ARK-810)	5.0-10mm
Corneal Refractometry(ARK-810)	33.00 - 67.00D
Corneal Astigmatism (ARK-810)	0.00 to -15.00D ( 0.12/0.25D Steps )
Corneal Diameter (ARK-810)	2.0 to 12.0mm
Print	Thermal Printer
Electric Voltage	AC110-240V (50/60Hz)
Dimensions	484(L)*282(W)*440(H)mm
Weight	17KG



## FA-6500/FA-6500K



### Features

- ◆ 7" tiltable color LCD for user friendly operability.
- ◆ PD Automatic measurement function, automatically PD value.
- ◆ One key lock function, quickly locking mobile platforms.
- ◆ Motorized chinrest.
- ◆ Auto detachment printer.
- ◆ FA-6500k with keratometer function.

### Specifications

Refractive measurement	Sphere	-20~+20D (VD=12) 0.125D step
	Cylinder	-8~+8D, 0.125D Step
	Axis	0~180° (1°step)
	PD	45~88mm, 1mm step
	VD	0mm, 12mm, 13.75mm
Corneal curvature measurement	Min.Pupil Size	Ø2mm
	Radius of curvature	5.0~10mm (increment:0.01mm)
	Corneal Power	33.75-67.50D (when corner equivalent refractive index is 1.337) (increment selectable from 0.12, 0.25D)
FA-6500K	Corneal astigmatism	0~8D (increment selectable from 0.12, 0.25D)
	Axis	1~180° (increment:1°)
	Corneal diameter	2.0~14 mm (increment:0.1mm)
	Memory of data	10 measure vature for each right and left eye
Hardware specificatio	Chart	Follow up colorful fogging chart system
	Display	7" TFT LCD
	Print	Thermal printer
	Power supply	220V -110V (50/60Hz)
	Dimension	478*268*472mm
	Weight	15.5kg

## FA-6800/FA-6800K

### Features

- ◆ 7" tiltable color LCD for user friendly operation.
- ◆ Automatic Up/Down chin rest.
- ◆ Automatic tracing focus.
- ◆ Keratometer is optional.
- ◆ One key lock function, quickly locking mobile platforms.

### Specifications

Range of measurement	Sphere	-20~+20D(VD=12) 0.125D step
	Cylinder	-8~+8D 0.125D step
	Axis	0°~180° (1°step)
	PD	45-88mm, 1mm step
	VD	0mm, 12mm, 13.75mm
	Min Pupil Size	ø2.0mm
Keratometry FA-6800K	Radius of curvature	5.0~10mm (increment:0.01mm)
	Corneal astigmatism	0~8D (increment selectable from 0.12, 0.25D)
	Axis	1~180° (increment:1°)
	Corneal diameter	2.0~14 mm (increment:0.1mm)
Others	Memory of data	10 measure vature for each right and left eye
	Chart	Follow-up colorful fogging chart system
	Display	7" TFT LCD
	Print	Thermal print
	Power supply	110V~240V (50HZ/60Hz)
	Dimension	514mm*284mm*465mm
	Weight	15.5kg





## FA-8000/FA-8000K

### Features

- ◆ 9" tiltable color LCD for user friendly operability.
- ◆ PD Automatic measurement function, automatically PD value.
- ◆ One key lock function, quickly locking mobile platforms.
- ◆ Motorized chinrest.
- ◆ Auto detachment printer.
- ◆ FA-8000k with keratometer function.



### Specifications

K/R Mode		FA-8000K	FA-8000
Refractive measurement	Vertex Distance	0mm, 12mm, 13.75mm	
	Sphere	-20~+20D(VD=12) 0.125D step	
	Cylinder	-8~+8D 0.125D step	
	Axis	1°~180°(1° step)	
	Pupil Distance	45~88mm,1mm step	
	Min. pupil diameter measurable	Φ 2.0mm	
	Target	Automatic fogging target	
Corneal curvature measurement	Radius of curvature	5~10mm (0.01mmstep)	/
	Corneal Power	33.75-67.50D	/
	Corneal Astigmatism	0~8D (0.12, 0.25D)	/
	Angle of corneal	1°~180° (1°step)	/
	Corneal diameter	2.0~14 mm (increment:0.1mm)	/
	Memory of data	10 measure vature	/
Hardware specification	Chart	Follow up colorful fogging chart system	
	Display	9" TFT LCD	
	Print	Thermal printer	
	Power supply	AC100~240V (50/60Hz), 50w	
	Dimensions	483*268*452mm	
	Weight	16kg	

## RM-9000/KR-9000

### Features

- ◆ Using the ARM processor and the latest domestic image processing, the system is fast and the image is clear.
- ◆ One key lock function, quickly locking mobile platforms.
- ◆ Innovative designs, accord with the structure of human body engineering, to bring customers good aesthetic feeling and comfortable.
- ◆ PD Automatic measurement function, automatically PD value.
- ◆ Data transmission with CV-7200, improved efficiency of online.
- ◆ With corneal curvature and dioptre measurement function (KR-9000).

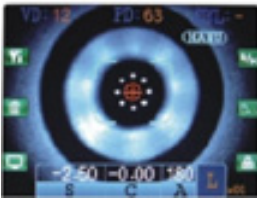

5.7 inch Color



Most each record 10 times automatic display representative value



Intuitive Interface, convenient adjustment, the VD value, the precision and print mode, ect.



### Specifications

K/R Mode		KR-9000	RM-9000
Refractive measureme	Vertex Distance	0.0, 12.0, 13.75, 15.0mm	
	Sphere	-20~+20D (VD=12) 0.125D step	
	Cylinder	0.00~±10.00D (0.12/0.25D step)	
	Axis	0°~180° (1°step)	
	PD	30~85 mm	
	Min Pupil Size	ø2.0mm	
	Target	Automatic fogging target	
Corneal Curvature Measurement	Radius of curvature	5~10mm (0.01mmstep)	/
	Corneal Refraction	30.00~67.00D (0.12/0.25Dstep)	/
	Corneal Astigmatism	0.00~15.00D (0.12/0.25Dstep)	/
	Angle of corneal	1°~180° (1°step)	/
	Corneal diameter	2.0~12.00mm	/
Hardware specification	Monito	5.7" TFT LCD	
	Printer	Fast thermal printer	
	Power supply	AC110V-220V (50/60Hz), 50W	
	Dimension	288(W)*500(D)*480(H)mm	
	Weight	14KG	

## RM-9200/KR-9200

### Features

- ◆ More fashion model, more intelligent control.
- ◆ Light rack with integrair casting, CNC machining, measuring system is more stable, good consistency.
- ◆ Electric up/down chin rest, automatic tracing focus (Y-AXIS direction).
- ◆ 5.7 inch tiltable color LCD.
- ◆ Data transmission with computerized vision tester, improved efficiency of online.
- ◆ With Corneal curvature and diopter measurement function (KR-9200).



5.7inch tiltable color LCD



Electric up/down chinrest



Auto detachment



### Specifications

K/R Mode		KR-9200	RM-9200
Refractive measurement	Vertex Distance	0.0,12.0,13.75,15.0 mm	
	Sphere	-20.00~+20.00D (0.12/0.25D step)	
	Cylinder	0.00~±10.00D (0.12/0.25D step)	
	Axis	1°~180°(1° step)	
	Pupil Distance	30~85 mm	
	Min. pupil diameter measurable	Φ 2.0mm	
	Target	Automatic fogging target	
Corneal curvature measurement	Radius of curvature	5~10mm (0.01mmstep)	
	Corneal Refraction	30.00~67.00D (0.12/0.25Dstep)	/
	Corneal Astigmatism	0.00~-15.00D (0.12/0.25Dstep)	/
	Angle of corneal	1°~180° (1°step)	/
	Corneal diameter	2.0~12.00mm	/
Hardware specification	Monitor	5.7 inch Color LCD	/
	Printer	Fast thermal printer	
	Power saving function	OFF, 5, 15 mins (selectable)	
	Power supply	AC100~240V (50/60Hz), 50w	
	Dimensions	288(W)*500(D)*480(H)mm	
	Weight	14kg	

## RM-9600/KR-9600

### Features

- ◆ 7" tiltable color and touch screen.with keratometer function.
- ◆ Auto detachment printer.
- ◆ Auto tracking on Y Axis.
- ◆ Amotorized chinrest.
- ◆ Motorized joystick.
- ◆ One key lock .
- ◆ IOL function, can measure the eye whose eye with cataract or other eye surgical before.



#### Auto tracking (Y axis)

The auto tracking function provides the focusing more.fast, and reducing the work load sufficiently.

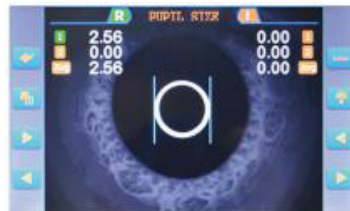

#### Pupil size measurement

With the pupil size measurement function, which enable to record the pupil size and refraction resultin different measurement environment, and provide areference for the prescription.



### Specifications

K/R Mode		KR-9600	RM-9600
Measurement mode	K/R	Refractive and Keratometer measurement.	
	REF	Refractive measurement	
	KER	Keratometry measurement	
Refractive measurement	Vertex Distance	0.0,12.0,13.75,15.0 mm	
	Sphere	-25.00~+22.00D (0.12/0.25D step)(VD=12mm)	
	Cylinder	0.00~±10.00D (0.12/0.25D step)	
	Axis	0°~180°(1° step)	
	Pupil Distance	10~85 mm	
	Min. pupil diameter measurable	Φ2.0mm	
	Target	Automatic fogging target	
Keratometry measurement	Radius of curvature	5~10mm (0.01mmstep)	/
	Refractive power	33.75D~67.50D (0.12/0.25Dstep)	/
	Cylindrical power	0.00~-15.00D (0.12/0.25Dstep)	/
	Axis	0°~180°(1°step)	/
	Corneal diameter	2.0~12.00mm	/
Hardware specification	Monitor	7 inch Color touch LCD	
	Printer	Thermal printer with easy loading and auto culter	
	Power saving	OFF, 5, 15 mins (selectable)	
	Data output	RS232/Bluethooth	
	Power supply	AC100~240V (50/60Hz), 50w	
	Dimensions/weight	262(W)*487(D)*467(H)mm/17.5kg	

## ARK-7800A/ARK-7800B



### Features

- ◆ ARK-7800A: Auto Ref-Keratometer(Manual).
- ◆ ARK-7800B: Auto Ref-Keratometer(Auto).
- ◆ TFT touch screen, can move front and back freely.
- ◆ Auto paper-cutting printer.

#### ▶ Eye Socket Range



Start instrument, quickly move the device into the measuring area (black part)

#### ▶ Auto Tracking and Focusing



When move the device into the range of the patient's eye socket, it will track down a measuring focus of the eye automatically by the light sensors and 3D mechanism system inside (AF mode)

#### ▶ Auto Measuring



After auto focusing successfully, auto measuring (A mode) is performed. By these performances, an inexperienced user can also complete the measurement perfectly

### Specifications

Refractive measurement	Vertex Distance	0.0,12.0,13.75,15.0mm
	Sphere	-30.00~+25.00D (0.12/0.25D step )(VD=12mm)
	Cylinder	0.00~±10.00D (0.12/0.25D step)
	Axis	1°~180° (1° step)
	Pupil Distance	10~86mm
	Min. pupil diameter measurable	Φ2.0mm
	Chart	Auto fog
Corneal curvature measurement	Radius of curvature	5~10mm (0.01mmstep)
	Corneal Refraction	33.00~67.00D
	Corneal Astigmatism	0.00~-15.00D (0.06D/0.12/0.25Dstep)
	Angle of corneal	1°~180° (1°step)
Hardware specification	Monitor	7 inch Color LCD
	Printer	Thermal printer with easy loading and auto cutter
	Power supply	220V -110V (50/60Hz)
	Dimensions	680(W)*400(D)*640(H)mm
	Weight	22kg

## FR-710/FRK-710

### Features

- ◆ 9.0 "Touch LCD monitor.
- ◆ Automatic fogging target.
- ◆ It is simple to operate and measures the refraction and corneal curvature of the eye. The position of the touch panel can be adjusted to accommodate the user's preferred position. The auto start function facilitates quick measurements under the optimal condition.



### Specifications

Diopter measurement	Vertex distance (VD)	0mm,12.0mm,13.75mm,15.00mm
	Spherical refractive power	-20.00D~+20.00D
	Cylindrical refractive power	0D~6D
	Direction of astigmatic axis	0°~180°
	PD measurement	45mm~85mm
	Minimum pupil diameter	Φ2.0mm
Corneal curvature measurement	Cornea curvature radius	6.5mm~9.4mm
	Direction of corneal	0°~180°
	Astigmatic axis Cornea diameter	2.0mm~12.0mm
Product Specifications	Monitor	9.0 "Touch LCD monitor
	Printer	Imported Thermal Printer
	Saving mode	1/5/10/20/40 minutes automatic screensaver
	Power supply	AC230V 50Hz 75VA
	Dimensions	300(W)*450(D)*500-530(H)mm
	Weight	20Kg

## ML-50



### Features

- ◆ Exquisite exterior shape.
- ◆ Advanced mechanical features.
- ◆ It is portable to test in hand or on desk at any time or anyplace.

### Specifications

Vertex power range	-15D to +15D step 0.125D, 0.25D
Prismatic power range	4 prism diopter (Step 1diopter)
Cylindrical axis range	0 to 180 degrees (Step 1°)
Max.Len diameter	80mm
Eyepiece focusing	-5D to +5D
DC and AC	DC: 2 AA batteries AC: 110V/220V (50/60Hz)
Weight	1kg

## NJC-4



### Features

- ◆ Outering Reading.
- ◆ Beautiful appearance.
- ◆ Wide observation vision field.
- ◆ Compensation Prism Device OPTION.

### Specifications

Eyepiece focusing	-5D to +5D
Vertex range	-20 to +20D
Minimum measurement value	0.125D
Prism range	5 $\Delta$ step 1 $\Delta$
The prism shaft range	0 - 180 °
Lenses accommodated	Diameter 20mm to 85mm

## NJC-5



### Features

- ◆ Internal Reading.
- ◆ Beautiful appearance.
- ◆ Wide observation vision field.
- ◆ Compensation Prism Device OPTION.

### Specifications

Eyepiece focusing	-5D to +5D
Vertex range	-20 to +20D
Minimum measurement value	0.125D
Prism range	5 $\Delta$ step 1 $\Delta$
The prism shaft range	0 - 180 °
Lenses accommodated	Diameter 20mm to 85mm

## CCQ-400



### Features

- ◆ LED light source: the more energy efficient, without having to replace light bulbs, and to meet EU requirements on light sources.
- ◆ User-friendly design: Adds silicone on tablet RBI handle, makes user feel more comfortable; Using more softer materies on measurement holder, to avoid scratches on the lenses.
- ◆ Internal reading.

### Specifications

Range of measurement	-25D ~ +25D
Minimum scale value	-5D ~ +5D; 0.125D; -5D ~ -25D, +5D ~ +25D: 0.25D
Astigmatism axis angle of cylindrical lens	1° ~ 180°
Prism degree	Model A 0°~5° Δ Minimum scale value 1 Model B (with prism compensator) 0°~20° Δ value 1
Prism basal angle	0°~180° Minimum scale value 1°
Range of ocular visibility adjustment	-5D ~ +5D
Size of measured lens	Φ16~Φ80mm
Overall dimensions	280mm(L)*150mm(W)*450mm(H)
Weight	5KG
Lamp of illumination	220V / 110V

## CCQ-500

### Features

- ◆ LED light source: the more energy efficient, without having to replace light bulbs, and to meet EU requirements on light sources.
- ◆ Can be converted to battery power supply (special order).
- ◆ User-friendly design: Adds silicone on tablet RBI handle, makes user feel more comfortable; Use more softer materials on measurement holder, to avoid scratches on the lenses.
- ◆ Security power: switch power adapter, low voltage, safer.
- ◆ Outer reading

### Specifications

Range of measurement	-25D ~ +25D
Minimum scale value	-5D ~ +5D; 0.125D; -5D ~ -25D, +5D ~ +25D; 0.25D
Astigmatism axis angle of cylindrical lens	0°~180° Minimum scale value 1°
Prism degree	Model A 0°~5° Δ Minimum scale value 1 Model B (with prism compensator) 0°~20° Δ Minimum scale value 1
Power requirement	110v/220v,60hz/50hz
Prism basal angle	0°~180° Minimum scale value 1°
Range of ocular visibility adjustment	-5D ~ +5D
Size of measured lens	Φ16~Φ80mm
Overall dimensions	280mm(L)*150mm(W)*450mm(H)
Weight	5KG





## JD-2000



### Features

- ◆ 7" LCD, Adjustable LCD display screen, touch screen.
- ◆ A graph helps the operator to improve accuracy and speed in the measurement of near and far vision.
- ◆ Automatic recognition of single and progressive lens.

### Specifications

Measure scope	Sphere	0~±25D (0.01/0.12/0.25D steps)
	Cylinder	0~±9.99D (0.01/0.12/0.25D steps)
	Axis	0~180°(1°step)
	Addition	0~±9.99D (0.01/0.12/0.25D Steps)
	Prism	0~15 (0.01/0.12/0.25Δ steps)
Measurement Mode	Measuring mode	Single / progressive/Lens auto recognition
	Cylinder	+,+/-,-
	Prism	X-Y, P-B
	Contact lens	Soft/hard lens
Specifications	Pupil distance	40~90mm,0.5mm steps
	Measuring speed	0.1 second
	Lens diameter	ø20~108mm
	Display	7" LCD/TFT
	Print	Thermal Printer
	Power Supply	220V -110V (50/60Hz)
	Package	530*330*370mm
	Weight	6kg

## JD-2600

### Features

- ◆ 7" LCD, Adjustable LCD display screen, touch screen.
- ◆ A graph helps the operator to improve accuracy and speed in the measurement of near and far vision.
- ◆ Automatic recognition of single and progressive lens.

### Specifications

Measure scope	Sphere	0~±25D (0.01/0.12/0.25D steps)
	Cylinder	0~±9.99D (0.01/0.12/0.25D steps)
	Axis	0~180°(1°step)
	Addition	0~±9.99D (0.01/0.12/0.25D Steps)
	Prism	0~15 (0.01/0.12/0.25Δ steps)
Measurement Mode	Measuring mode	Single / progressive/Lens auto recognition
	Cylinder	+,+/-,-
	Prism	X-Y, P-B
	Contact lens	Soft/hard lens
Specifications	Pupil distance	40~90mm,0.5mm steps
	Measuring speed	0.1 second
	Lens diameter	ø20~108mm
	Display	7" LCD/TFT
	Print	Thermal Printer
	Power Supply	220V -110V (50/60Hz)
	Package	530*330*370mm
	Weight	6kg



## JD-2600A/JD-2600B



### Features

- ◆ JD-2600A : 7" color touch tilt screen.
- ◆ JD-2600B : 5.6" color touch tilt screen.
- ◆ JD-2600A and JD-2600B the only difference is the screen size, Others are same.
- ◆ With UV PD printer .

### Specifications

Sphere	-25~+25D; 0.01/0.12/0.25D steps
Cylinder	-9.99~+9.99D; 0.01/0.12/0.25D steps
Axis	0° ~180° (1° Steps)
Add.	0-9.99 D ; 0.01/0.12/0.25D step.
Prism degree	0~15Δ ; 0.01/0.12/0.25Δ
Cylinder	+, +/-, -
Prism	X-Y, P-B
Contact Lens	Soft/hard;
Measuring mode	Single/progressive/automatic recognition
Diameter of lens	20-108mm;
PD	40-90mm, 0.5mm step;
Speed of measurement	0.1s
Printer	Thermal Printer
Weight	5.5kg/7kg
Power supply	AC 100-240V (50/60Hz)

## JD-2500

### Features

- ◆ 7.0 inch color LCD touch panel.
- ◆ Hartmann sensor with 108 multiple measure points.
- ◆ Green measurement light beam.
- ◆ Dyeing lens, sunglasses measured easily.
- ◆ With PD Printer, with UV test.

### Specifications

Sphere	-25.00D~+25.00D
Axis	0°~180° (1°step)
Cylinder	0 ~ ±9.99D 0.01/0.12/0.25D steps
Prism degree	0 ~ 15D 0.01/0.12/0.25D steps
ADD	0 ~ ±9.99D 0.01/0.12/0.25D steps
Prism base angle measurement scope	0°~360° (1°step)
Prism degree measurement scope	Horizontal 0~20 Δ ,step0.01 Δ Vertical 0~20 Δ ,step0.01 Δ
Display	7.0" TFT LCD
Printer	Thermal Printer
Package	375mm(W)×465mm(D)×340mm(H)
Weight	About 6.6kgs
Power Supply	AC100~240V (50/60Hz)
Lens PD measurement scope	40mm - 82mm step 0.25mm
Lens PH difference A PH measurement scope	0mm 50mm ,step 0.25mm



## TL-6500



### Features

- ◆ 7" color touch tilt screen.
- ◆ Hartman sensor.
- ◆ Green measurement light.
- ◆ Dyeing lens, sunglasses measured easily.

### Specifications

Sphere	-25.00~+25D (steps 0.01/0.06/0.12/0.25D )
Cylinder	-9.99~+9.99D (steps 0.01/0.06/0.12/0.25D )
Axis	0° ~180° (steps : 1°)
Add	0-10 D (steps 0.01/0.06/0.12/0.25D )
Prism degree	0~20Δ (steps 0.01/0.06/0.12/0.25Δ)
Measurable lens diameter	∅ 10 to 90 mm
Cylinder	+,MIX, -
Prism	X-Y, P-B
PD measurement	20-45mm (monocular) Single vision PD, Progressive lens far vision PD
Wavelength/Measuring point	535nm (green) /108 within nosepiece
Printer	Thermal Printer
Dimensions	255(W)*224(D)*434(D)MM
Weight	5kg
Power supply	220V -110V (50/60Hz)

## TL-6800

### Features

- ◆ 7.0 inch color LCD touch panel, with uv pd printer , green light , blue light .
- ◆ Green measurement light beam;UV/Blue light measurement function.
- ◆ LCD angle adjustable , which provides more easy observe and more comfortable operation.

### Specifications

Sphere	-25.00D~+25.00D (step:0.01/0.06/0.12/0.25D)
Cylinder	0.00D~±10.00D (step:0.01D/0.06D/0.12/0.25D)
AXIS	0°-180° (1°STEPS)
ADD	0.00D~±10.00D (step:0.01D/0.06D/0.12/0.25D)
Prism	0.00Δ-20.00Δ (step:0.01/0.06/0.12/0.25D)
Measureable lens diameter	∅10 to 90mm
Cylinder	+,MIX, -
Prism	X-Y, P-B
PD measurement	42-82mm Single vision PD, Progressive lens far vision PD
PD measuring range	40-90mm
Wavelength/measuring point	525 nm(Green) /145 within nosepiece
Display	7"color and touch screen
Printer	Thermal Printer
Power supply	240V -110V (50/60Hz)
Dimensions	203(W)*233(D)*471(D)MM
Weight	5 KG



## LM-700



### Features

- ◆ LM-700 Lensmeter can measure the single focal, Bi-focal and progressive lens simply, quickly and accurately.
- ◆ More accurately measurement under the Hartmann principle.
- ◆ QR code printing without paper.
- ◆ The all-in-one printer provides better solution for printing paper replacement.
- ◆ High-resolution true color screen.
- ◆ User-friendly menu for progressive measurement.
- ◆ Self-calibration function of software.

### Specifications

Sphere	0 to $\pm 25D$ (0.01D/0.06D/0.12D/0.25D steps)	
Cylinder	0 to $\pm 10D$ (0.01D/0.06D/0.12D/0.25D steps)	
Axis	0° to 180° (1° step)	
Under plus degree	0 to 10D	
Prism basal angle	0° - 360°	
Cylinder mode	+, +/-, -	
Prism degree	Horizontal Direction 15	Vertical Direction 20
Lens size	7~110mm	
Lens thickness	$\leq 20$ mm	
UV transmissivity	yes	
Range of PD	30~100mm	
Range of PH	4~55mm	
Power source	AC100 ( $\pm 10\%$ ) ~240 ( $\pm 10\%$ ) V, (50/60Hz), 40VA	
Power Adapter	AC110V~20V	
Weight	5kg	
Dimensions	203×240×480mm(W×D×H)	

## FL-800

### Features

- ◆ 5.6 inch Color and touch screen, LED green light.
- ◆ Displaying the PH value in screen.
- ◆ There are seven Language can choose: English, German, Italian, Spanish, Portuguese, Turkish, Russian.

### Specifications

Sphere lens	-25.00D~+25.00D
Contact lens	-25.00D~+25.00D (BC=6.00-9.00) (0.01D/0.12D/0.25D steps)
Cylinder	0.00D~ $\pm 10.00D$ (0.01D/0.12D/0.25D steps)
Axis	0°-180° (1° Steps)
Add	0.00D~ $\pm 10.00D$ (Add and Ad2)
Prism	0.00 $\Delta$ -15.00 $\Delta$ (steps 0.01 $\Delta$ )
PD measure	40mm-85mm
Lens diameter	$\Phi 15$ mm- $\Phi 100$ mm
Display	5.6 inch colorful touch LCD screen
UV	>100% ( $\pm 15.00D \sim \pm 25.00D$ , >20%)
Dot method	Ink pad/Ink cartridge
Printing	High speed thermal printer
Power supply	AC100-240V (50-60Hz)
Dimensions/ Weight	194(W) x 210(D) x 408 (D)MM/ 3.6kg
Max power	40W
Digital connector	RS-232C



## TL-900



### Features

- ◆ Green LED light source, ABBE compensation no required.
- ◆ Hartman testing method, CPU high-speed precise computing.
- ◆ Automatic identifying the lens type, Automatic measurement, Automatic reading and memorying the data.
- ◆ 5.7 inch high resolving power LED screen.
- ◆ Broad contents, strong performances, simple and convenient operation.
- ◆ Latest international designing concept of collecting technology, mode and individuality.

### Specifications

Measuring range	Sphere: 0 to $\pm 35D$ (0.01D/0.06D/0.12D/0.25D steps) Cylinder: 0 to $\pm 10D$ (0.01D/0.06D/0.12D/0.25D steps) Axis: 0° to 180° (1° step) ADD: 0 to 10D (0.01D/0.06D/0.12D/0.25D steps) Prism: 0 to 15 $\Delta$ (0.01 $\Delta$ )
Cylinder mode	+, +/-, -
Prism mode	X-Y: cartesian coordinates H:I,O; V:U,D. P-B: polar coordinates mm: mm expression
Reading resolving power	0.01D,0.06D,0.12D,0.25D
Display	5.7" TFT LCD
Lens diameter	20mm~100mm
Power source	240V -110V (50/60Hz), 40VA
Power consumption	40W
Weight	4kg
Dimensions	190*210*420mm (W*D*H)

## D910

### Features

- ◆ Measurement Screen  
Easy to use with recognizable icons, providing a user-friendly graphical interface for an immediate understanding.
- ◆ Hi-speed UV measurement  
Just holding the lens through the sensor, the display will easily indicate the UV measurement by the progress bar.

### Specifications

Sphere	-25.00D~+25.00D
Axis	0°- 180° (1° step)
Cylinder	0 - $\pm 9.99D$ 0.01/0.12/0.25D steps
Prism degree	0 - 15D 0.01/0.12/0.25D steps
ADD	0 - $\pm 9.99D$ 0.01/0.12/0.25D steps
Cylinder	+, +/-, -
Prism	X-Y, P-B
Contact lens	Soft/hard
Measuring Mode	Single/progressive/automatic recognition
Diameter of Lens	$\phi 12$ - $\phi 112$ mm
PD	40-90mm, 0.5mm steps
Speed of measurement	0.1s
Display	7.0" TFT LCD
Printer	Thermal Printer
Dimension	180(L)*255(W)*455 (H) mm
Weight	12kgs
Power Supply	240V -110V (50/60Hz)



## MP-10



### Features

- ◆ TWO Colors: Black and White

### Specifications

Sphere power range	-19.00D~+16.75D (step: 0.25D)
Cylinder power	-6.00D~0.00D (step: 0.25D)
	-8.00D~0.00D when additional lens of -0.200D
Cylinder Axis range	1°~180° (5° step)
Cross cylinder	± 0.25D
Rotary prisms range	0 Δ ~20 Δ (Step: 1 Δ)
P.D.adjustment	50~75mm
Convergence adjustment	∞, 380mm (when P.D.64mm)
Forehead adjustment	16mm
Vertex distance	12mm
Standard accessory lens	Cicinal lens, double even lens
Size	318*96*292mm
Weight	4.5kg

## MP-10A

### Features

- ◆ TWO Colors: Black and White

### Specifications

Sphere power range	-19.00D~+16.75D (step: 0.25D) or 0.12D (when +0.12D auxiliary lens or optional ± 0.12D lens is in use)
Cylinder power range	-6.00D~0.00D With minimum reading 0.25D or 0.12D (when auxiliary lens is in use) -8.00D~0.00D (when -2.00D auxiliary lens is in use)
Cylinder Axis range	1°~180°(5° step)
Cross cylinder	± 0.25D
Rotary prisms range	0 Δ ~20 Δ (Step: 1 Δ)
P.D.adjustment	50~80mm
Forehead adjustment	16mm
Effective field of view	19mm
Size	323*315*85mm
Weight	5kg



## MP-30



### Features

- ◆ Capable of checking up all-sided visual functions, accurate and comfortable in measurement.
- ◆ Unique design of butterfly-shape appearance.
- ◆ Exquisite manufacturing technique, with comfortable feel.
- ◆ High grade plated-film used in all optic lenses.

### Specifications

Sphere power	-19.00D~+16.75D Step: 0.25D When applied with auxiliary lens +0.12D Step: 0.12D
Cylinder power	Range: 0~-6.00D When applied with auxiliary cylinder lens : 0~-8.00D ( Step: 0.25D) When applied with auxiliary cylinder lens +.012 (Step: 0.12D)
Cylinder axis	0~180° Step: 5°
Cross cylinder	± 0.25D
Rotary prism	0~20Δ Step: 1Δ
PD adjustment	50~75mm Step: 1mm
Convergence adjustment	∞ , 380mm (When PD 64mm)
Forehead reat adjustment	16mm
Vertex distance	13.75mm (From corneal point to standard lens surface)
Dimension	335(L)*320(W)*98(H)mm
Weight	5kg

## MP-50

### Features

- ◆ New design, high quality .
- ◆ There are black , white, gray , silver color optional.  
Normally, black and white in stock.
- ◆ With LED design.

### Specifications

Sphere power	-19.00D~+16.75D, Step: 0.25D
Cylinder power	± 0 to 6.00D, Step: 0.25D (when auxiliary lens is used) or 0 to 8.00D (when 2.00D auxiliary lens is used)
Cylinder axis	0~180°; Step: 5°
Cross cylinder	±0.25D
Rotary prism	0 to 20Δ
PD adjustment	50-75mm; Step: 1mm
Accessories	Near card and rod, phoropter cover, auxiliary lenses
Standard Accessory lenses	Two 0.12D and -2.00 cylinder lenses, two plano lenses for sealing front opening
Dimensions	31.8*9.6*29.3(cm)
Net weight	4.5kg



## MP-60

### Manual Phoropter



#### Specifications

Sphere power range	-19.00D~+16.75D (step: 0.25D or 0.12D)
Cylinder power	-6.00D~0.00D (step: 0.25D or 0.12D) -8.00D~0.00D when additional lens of -0.200D
Cylinder Axis range	0°~180° (5° step)
Cross cylinder	± 0.25D
Rotary prisms range	0 Δ ~20 Δ (Step: 1 Δ)
Interpupillary adjustment	48~80mm (right and left synchronized)
Convergence adjustment	∞, 380mm (when P.D.64mm)
Forehead adjustment	16mm
Vertex distance	12mm
Convergence	The optical axes of the lenses are aligned at a distance of 400mm from the vertexes of the corneas (2mm each for right and left inward) Interpupillary distance enabling convergence -57mm to 80mm
Corneal distance device	2mm forward and 5mm backward from standard plane with scale
Effective field of view	19mm
Size	323*315*85mm
Weight	5kgs

## VT-100

### Auto Phoropter

#### Features

- ◆ Contour design is elegant with sphere fast rotating disk, enabling the rapid adjustment of 3.00m-1.
- ◆ The unique Cross Cylinder design, convenient and flexible.
- ◆ Can be easily used to measure near visual acuity.

#### Specifications

Sphere range	-29.00~+26.75D (Step:0.25D,3.00D)
Cylinder range	0.00 ~ -9.75D (Measuring Range With Accessories 0.00~-8.00D(Step:0.25D)
Pupillary Distance	Distant range:45~75mm (0.5/1.00mm steps) Close range: 45~75mm 0.5/1mm steps
Working Distance	35-70cm (step: 5cm)
Cylinder axis	0 to 180°, (5° steps)
Cross Cylinder	±0.25D
Rotary prisms	0~20 Δ (Step: 1 Δ)
P.D.adjustment	45~80mm (Step: 1mm)
Dimensions	338(L)*99(W)*292(H)mm
Net Weight	5Kg





## VT-700



### Features

- ◆ The 9.7 inch touchable screen.
- ◆ Easy to update the program.
- ◆ The 180° rotating screen providing the direct communication with customers.
- ◆ Various near visual and facilitating icons built in.
- ◆ Abundant online functions.
- ◆ Elegant With exquisite workmanship.

### Specifications

Sphere	-29.00D~+26.75D (0.12D/0.25D/0.50D/1.00D//2.00/3.00D)
Cylinder	0.00D~+8.75D (0.25D/0.5D/1D/2D/3D steps)
Axis angle	0~180° (1°/5°/30°/45°steps)
Pupillary Distance	Distant range:45~75mm (0.5/1.00mm steps) Close range: 45~75mm 0.5/1mm steps
Working Distance	35-70cm (step: 5cm)
Rotary Prism	0~20 (0.1/0.2/0.5/1/2 steps)
Cross Cylinder Lens	Cross cylinder 0.25D, cross cylinder 0.50D
Plane Retinoscope	+1.50D(67cm) +2.00D(50cm)
<b>Auxiliary Lens</b>	
Pinhole Lens	1.0mm
Maddox	Right eye (horizon), left eye (vertical)
Red and green lens	RL(Right eye),GL(Left eye)
Polaroid	Right eye (135°,45°); Left eye (45°,135°)
Prism	Right 6 BU, Left 10BI
Solid Suprachiasmatic cylinder	Cross Cylinder ±0.50D Axis=90°
Visual degree	32°
Power Supply	AC110V-240V (50/60Hz), 90VA
Net Weight	7.1kg

## CV-7200

### Features

- ◆ Data transmission with auto refractometer and auto projector.
- ◆ Built-in LED for near vision illumination.
- ◆ 7.0-inch color LCD touch screen.
- ◆ Stylish and compact design.
- ◆ Auto detachment printer .
- ◆ Independent PD adjustment.



(7.0 Inch touch screen)



(Auto detachment)



(Reverse side)



(near vision test)

### Specifications

Sphere	-19.00D~+16.75D ( 0.12D/0.25D/0.50D/1.00D/3.00D steps)
Cylinder	-6.00D~+6.00D (0.25D steps)
Axis angle	0~180° (1°/5° steps)
Pupillary distance	Distant range: 52~80mm 0.5/1mm steps Close range: 48~76mm 0.5/1mm steps
Rotary prism	0~20 Δ (0.1Δ /0.5 Δ /1.0Δ steps)
Cross cylinder Lens	±0.25D
Plane retinoscope	+1.50D (67cm) +2.00D (50cm)
Auxiliary lens	PH Binocular (1.0mm) RMV,RMH RL (Right eye),GL (Left eye) Polaroid (Right eye 135°/45°; Left eye 45°/135°) Prism (Right 3 Δ BU ,3 Δ BU),(Left 3 Δ BD ,10 Δ BI) Cross Cylinder Lens (±0.50D Axis=90°) PD Lens
Phoropter size	365mm*280mm*110mm 3.8kg
Keyboard size	230mm*195mm*190mm 1.2kg
Power box size	236mm*126mm*115mm 2.1kg
Power supply	AC220V/110V (50/60Hz),90W
Net weight	7.1kg

## CV-7600

### Features



- ◆ Bluetooth wireless communication , easy to operate.
- ◆ Portable bluetooth printer.
- ◆ Independent PD adjustment.
- ◆ Built-in LED for near vision illumination.
- ◆ Data transmission with auto refractometer and auto projector.



Compact and slim design, with smaller size, lens switch fast and smoothly, provide more comfortable optometry experience.



Left and right PD independent adjustment, to achieve more accurate measurement.



Near-point card with various charts. Built-in white LED lighting offers clear and safe illumination environment.



Dismountable face shield and forehead rest, easy to clean and maintain, provide clean testing environment.

### Specifications

Sphere	19.00~+16.75D (0.25D/0.50D/1.00D/3.00D steps)
Cylinder	-8.75D~+8.75D (0.25D steps)
Axis angle	0~180° (1°/5° steps)
Pupil distance	Distant range 52~80mm Close range 48~76mm 0.5/1mm steps
Rotary Prism	0~20 Δ (0.1/0.5Δ steps)
Cross Cylinder Lens	±0.25D
Retinoscope	+1.50D (67cm), +2.00D (50cm)
Auxiliary Lens	PH, Binocular (∅ =1.0mm) RMV/RMH PD Lens RL (Right eye), GL (Left eye); Polaroid (Right eye 135°/45°), (Left eye 45°/135°) Prism (Right 3 BU, 6 BU), (Left 3 BD, 10 BI); Cross Cylinder Lens(±0.50D Axis=90°)
CV head size	381mm*286mm*111mm 3.8kg
Table size	243mm*171mm*7mm 0.5kg
Power supply	AC220V/110V (50/60Hz), 90W



## PA-1

Especially designed for small optometry room.

1. installing on the wall
2. Save space



## PA-2

Can install on any ophthalmic unit



## PA-3

Especially designed for small optometry room.

1. Installing on the wall
2. With lamp



## PA-4

Two color can choose:Black and White  
Place on table



## PA-5

Especially designed for small optometry room.

1. Place on ground
2. With lamp



## PA-6

Especially designed for small optometry room.



## PA-7

N.W./G.W 50kgs/70kgs  
Figure size 580mm\*560mm\*1670n

## ACP-6



### Features

- ◆ Body rotation and flexible: Spherical Pillarless projector to facilitate multi-angle rotation.
- ◆ Grating function: With grating function can be realized view single or in a separate display.
- ◆ Filter function: Filter function can be realized red / green display.
- ◆ Clear picture of the High-definition projection screen.

### Specifications

Icon	32 selections
Icon to select speed	0.3 Seconds
Show	The whole site as the standard display Single visual target display Separate visual target display A single visual target display
Filter Color	Red / Green
Projector Distance	2.0m-7.0m (5m is Standard)
Image expansion of multiple	30× (5m)
Projection size	φ252mm , 330(W)×225(H)mm(5m)
Tilt	Ball Joints
Light	6V 20W (Halogen), or 5V 5W (LED Light) Optional
Voltage	AC110-240V, (50/60Hz)
Auto-standby function	3-10minutes
NW	Host: 6.0kg Remote:180g

## ACP-100

### Features

- ◆ Filtering Function :Red/Green Filter .
- ◆ Chart: 39 kinds .
- ◆ Lamp:LED .
- ◆ Weight:5kg.

### Specifications

Projection distance	3m to 6m
Charts	39 selections
Masking function	No mask, Horizontal line mask, Vertical line mask, Single letter mask
Filtering function	Red/Green filter
Chart changeover speed	Average of 0.2 seconds or less
Chart size	336 (W)*225(H)mm (at the distance of 5m)
Lamp	LED
Weight	5kgs
Dimensions	Main body:208(W)*287(H)*346(L)mm
Voltage	AC100-240V, (50/60Hz)
Power	36W



## ACP-200



### Features

- ◆ Inspecting 30 charts and 35 masks.
- ◆ Provide with five kinds of chart of binocular balance.
- ◆ Provide with different charts (Chart B and C) in order to satisfy needs of different countries.
- ◆ Filter function can be realized red / green display.
- ◆ Lamp: Halogen OR LED.

### Specifications

Projection Distance	1.5 ~ 7 meter
Projection Magnification	30x (at 5m)
Projection Size	330*270mm (at 5 m)
Chart Switching Speed	0.01~0.02S
Mask Number	1 Open, 5 Horizontal Lines, 8 vertical lines, 21 single letters, 1 red/green
Mask Switching speed	One mask per 0.01~0.02s
Program	2 sets programs, each program contains up to 30 steps
Lamp	Halogen lamp: 12V, 50W, OR LED: 12V, 10W
Power Saving function	Will automatically standby in 10 min
Power source	AC 220V, 50Hz or 110V, 60Hz
Power consumption	80W
Dimensions	320mm*218mm*240mm
Net Weight	7.2kg
Standard Accessories	Remote control, polarized metal screen, halogen lamp, Polarized glasses, fuses (2), battery (2)
Optional Accessories	Floor Stand, wall Stand

## ACP-300

### Features

- ◆ Body rotation and flexible: Spherical Pillarless projector to facilitate multi-angle rotation.
- ◆ Grating function: With grating function can be realized view single or in a separate display.
- ◆ Filter function: Filter function can be realized red / green display.
- ◆ Clear picture of the High-definition projection screen.

### Specifications

Icon	33 selections
Speed of choosing icon	0.3Seconds
Display	The whole site as the standard display Single visual target display Single row visual target display Single visual target display
Filter Color	Red / Green
Projector Distance	2.0m-7.0m (5m is Standard)
Image expansion of multiple	30x (5m)
Projection size	252(L)mm*330(W)*225(H)mm(5m)
Tilt	Ball Joints
Light	6V 20W (LED)
Power	AC220V+/-10%, 50/60Hz
Auto-standby function	3-10minutes



## LCP-100A



### Features

- ◆ Providing several visual target and visual function icons.
- ◆ Switching visual targets smoothly and quickly.
- ◆ Space-saving wall-hanging design.
- ◆ Thinner and more aesthetic design.

### Specifications

Screen size	19 inch
Maximum brightness	300cd/m
Maximum contrast	2000:1
Signal response time	5ms
Screen ratio	16:9 or 16:10
Screen dot spacing	0.284mm
Maximum screen resolution	1440*900
Standard power consumption	About 45W
Use Distance	1-7 m
Total weight	5.0kg
Vision acuity record method	The decimal English scores recording
Remote-controlled distance	Noless than 8 m
Installation method:	Bracket can be installed and hang on the wall

## LCP-200

### Features

- ◆ Providing several visual target and visual function icons.
- ◆ Switching visual targets smoothly and quickly.
- ◆ Space-saving wall-hanging design.
- ◆ Thinner and more aesthetic design .

### Specifications

Screen size	19 inch
Maximum brightness	300cd/m
Maximum contrast	2000:1
Signal response time	5ms
Screen ratio	16:9 or 16:10
Screen dot spacing	0.284mm
Maximum screen resolution	1440*900
Standard power consumption	About 45W
Use Distance	2-8 m
Total weight	5.0kg
Vision acuity record method	The decimal English scores recording
Remote-controlled distance	Noless than 8 m
Installation method	Bracket can be installed and hang on the wall



## LCP-300



### Specifications

Screen size	22"
Screen resolution ratio	1680*1050@60Hz
Dot pitch	0.282mm
Screen ratio	TFT
Screen type	16: 9
Visible angle	473. 76mm*296. 1mm
Color	H: 170/V: 160
Visible size	16.7M
Max. Brightness	300cd/m2
Max.contrast ratio	2000: 1
Signal response time	5ms
Overall size(mm)	532*411*200mm
Weight	5.5Kg(6. 8Kg)
Effective distance	2m~8m(Adjustable)
Emote-controlling distance	Imperial fraction, or decimal
Electrical source	AC220V/110V (50/60Hz)
Rated power	60W
Standby power	2W

## LCP-400

### Specifications

Screen size	21.5"
Standby power	< 2W
Screen resolution ratio	1920* 1080
Dot pitch	0.248mm
Screen ratio	16:9
Screen type	TFT_ LED
Visible angle	H: 170/V: 160
Color	16.7M colors
Visible size	478. 8*271. 3mm
Max. Brightness	250cd/ m2
Max. contrast ratio	1000: 1
Singnal response time	5ms
Overall size(mm)	545*405*44
Effective distance	1m - 6m ( adjustable)
Record of vision test result	Imperial fraction, or decimal
Electrical source	240V -100V (50/60Hz)
Rated power	60W





## LCP-500



### Specifications

Power	AC100W-240V/50Hz/60Hz
Standard Power	45W
Stand-by Power	< 2W
Maximum Screen Resolution	1440x900@60Hz
Distance	0.284mm .
Screen Type	TFT
Screen Ratio	16:9
Screen size	23"
Visual Size	43mmx237mm
Visual Angel	H:170/V:160
Color	16.7M
Maximum Brightness	300cd/m <sup>2</sup>
Maximum Contrast	2000:1
Time	5ms
Outer Size	660x380x50mm
Weight	5KG
Working Distance	1M-6.5M adjustable
Whether with 3D function	With 3D polarization
Record Method	Decimal and Imperial Fractions
Distance of Control	The maximum remote control distance ≥ 8m
Screen	Horizontal / vertical / single-character
Test Graph	Alphabet Vision Chart / Children's Vision Chart / Red and Green Blind Test Chart E Vision Chart / C Vision Chart / WOTH Four-point Visual Standard / Digital Vision Chart / Cross Vision Standard / Contrast Sensitivity Test Table / Red / Green Vision Standard / Cellular Vision Standard / Markov rod sights / Disc disc sights, etc.

## PLB-22

### Portable lens box

### Specifications

Power	AC100W-240V/50Hz/60Hz
Standard Power	60W
Stand-by Power	< 2W
Maximum Screen Resolution	1680x1050@60Hz
Distance	0.284mm .
Screen Type	TFT
Screen Ratio	16:9
Screen size	21.5"
Visual Size	530mmx335mm
Visual Angel	H:170/V:160
Color	16.7M
Maximum Brightness	300cd/m <sup>2</sup>
Maximum Contrast	2000:1
Time	5ms
Outer Size	578x380x74mm
Weight	6.7KG
Working Distance	1M-6.5M adjustable
Record Method	Decimal and Imperial Fractions
Distance of Control	The maximum remote control distance ≥ 8m
Screen	Horizontal / vertical / single-character
Test Graph	Alphabet Vision Chart / Children's Vision Chart / Red and Green Blind Test Chart E Vision Chart / C Vision Chart / WOTH Four-point Visual Standard / Digital Vision Chart / Cross Vision Standard / Contrast Sensitivity Test Table / Red / Green Vision Standard / Cellular Vision Standard / Markov rod sights / Disc disc sights, etc.

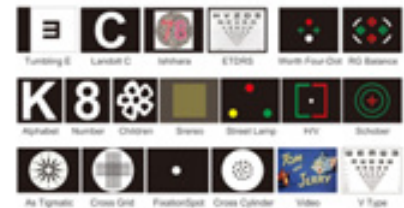

## LCP-1900



### Features

- ◆ 23-inch high contrast and bright display.
- ◆ Smooth and quiet operation.
- ◆ Wireless Remote control.
- ◆ Wide range of test types.
- ◆ Precise distance adjustment.
- ◆ Easy mounting.
- ◆ IRandom test sequence.

### Specifications

Display	23"LCD (color) High resolution monitor
Brightness	250 cd/m <sup>2</sup>
Chart versions	E,C ABC, 123,Child, Special version chart
Chart acuity	6/3-6/150 20/10-20/500 0.04-2.0
Distance	2.0~7.0m
Power supply:Input	AC100-240V (50/60Hz)
Power consumption	≤33W
Dimension	531mm(W)x 394mm(H)X121mm(D)
Weight	4.72KG (Net weight)
Remote	IR
Batteries for remote control	3A

## LCP-901

### Features

- ◆ High Resolution 17-inch LCD.
- ◆ Vector Optotypes and charts.
- ◆ Video and Audio Playing.

### Specifications

LED size	17 inch XGA Panel
Working distance	2-7m, (Step 0.1m ) 6 inch-feet (Step 0.5foot)
Remote Control	IR
Battery of remote control	AA
LCD brightness	≥200cd/m <sup>2</sup>
Vision icon	E,C,Alphabet,Figure,Children,Allen pictures Schober test,Worth test, Cross grid, Coincidence test
Testing function	ETDRS, Stereo test, Astigmatism test, Fixation point test Ishihara test, Cross cylinder, Red green panel and so on
Unit	5-Grade,Decimal,LogMAR,Snellen(ft),Snellen(M)
Other functions	Optotype random disply,Auto entering standby mode real time adjustment of red and green test chart and so on
Power supply:Input	AC110-220V AC+/-10%,50/60Hz



## PG-12

### Polarized Video Display



#### Features

- ◆ This machine is designed for testing if lens have polarized function. After machine start, you could only see the white screen and hear the sound. Only when you wear the polarized lenses or put the big polarized frame on the front of the machine, screen will show real video.

#### Specifications

Screen size	12"
Packing Dimension	48*8*35cm
G.W.	2kg

## CP-27B

### Vision Testing Software

#### Features

- ◆ Vision Testing Software---Compatible with Win XP, Win 7, Win 8 system.
- ◆ The products can be installed on the personal computer with the LCD screen 14", 17", 19".
- ◆ It is combined with an installation CD, a USB dog, and a remote control, after we install the software on the computer, and plug into the USB watchdog and the remote control receiver, then we can operate the software easily by the remote control and change the charts conveniently.

#### Specifications

PC	USB watching
Available LCD computer	14 inches, 17 inches, 19 inches
Control	Remote control
Charts includes	E Snellen, C Landolt, ABC letters, Numbers, Children, Astigmatism, Achromatopsia, Synthesis, Ophthalmic pictures;
Selectable distance	6.3 m, 5 m, 4 m, 3 m, 2.5 m, 2 m, 1.5 m, 1.2 m, 1 m
Dimension	21.7(L)*17.7(w)*4.2(H)cm
Weight	0.5kg
Include	Installation CD X 1 Remote Control X 1 USB Watchdog X 1 Standard Ruler X 1 User's Manual X 1



## VAC-03 Series



VAC-03-E



VAC-03-C



VAC-03-H

### Features

- ◆ Test Distance: 5m
- ◆ Unit G.W.:2.4kg/ size:101\*9\*35cm
- ◆ Packing Quantity:5 pcs/ctn
- ◆ CTN G.W.: 13.2KG/Size:104\*39\*465cm

## VAC-05 Series

### Features

- ◆ Test Distance: 5m.
- ◆ Unit G.W.:3.3kg/ size:95\*9\*50cm.
- ◆ Packing Quantity:5 pcs/ctn.
- ◆ CTN G.W.: 17.8KG/Size:100\*42\*55cm.

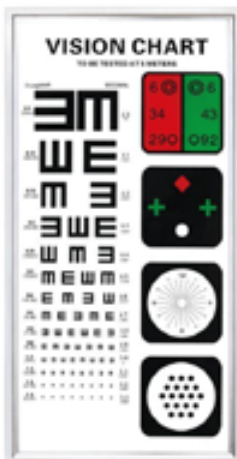

VAC-05-E



VAC-05-H

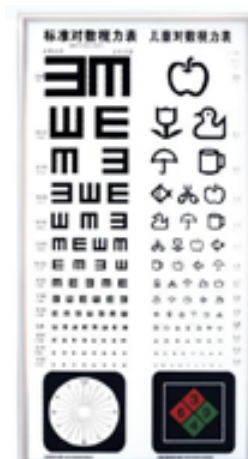

VAC-05-A

## NV-100



### Features

- ◆ Measurement of visual acuity.
- ◆ Accurate determination of presbyopic additions and other near corrections.
- ◆ Near vision astigmatism tests.
- ◆ Amplitude of accommodation including monocular measurements under binocular conditions.

### Specifications

Test Distance	36cm
Distant Control	60cm
Size	220(H)*210(W)*42(D)mm
Weight	780g
Power Supply	LR6 AA/1.5V×3

## NV-37C/NV-23H/NV-23S

### Features

- ◆ Test Distance:25cm.
- ◆ LED background chart.
- ◆ NV-37C input :110V-240V;50/60HZ.



NV-37C



NV-23H



NV-23S

## PD Ruler

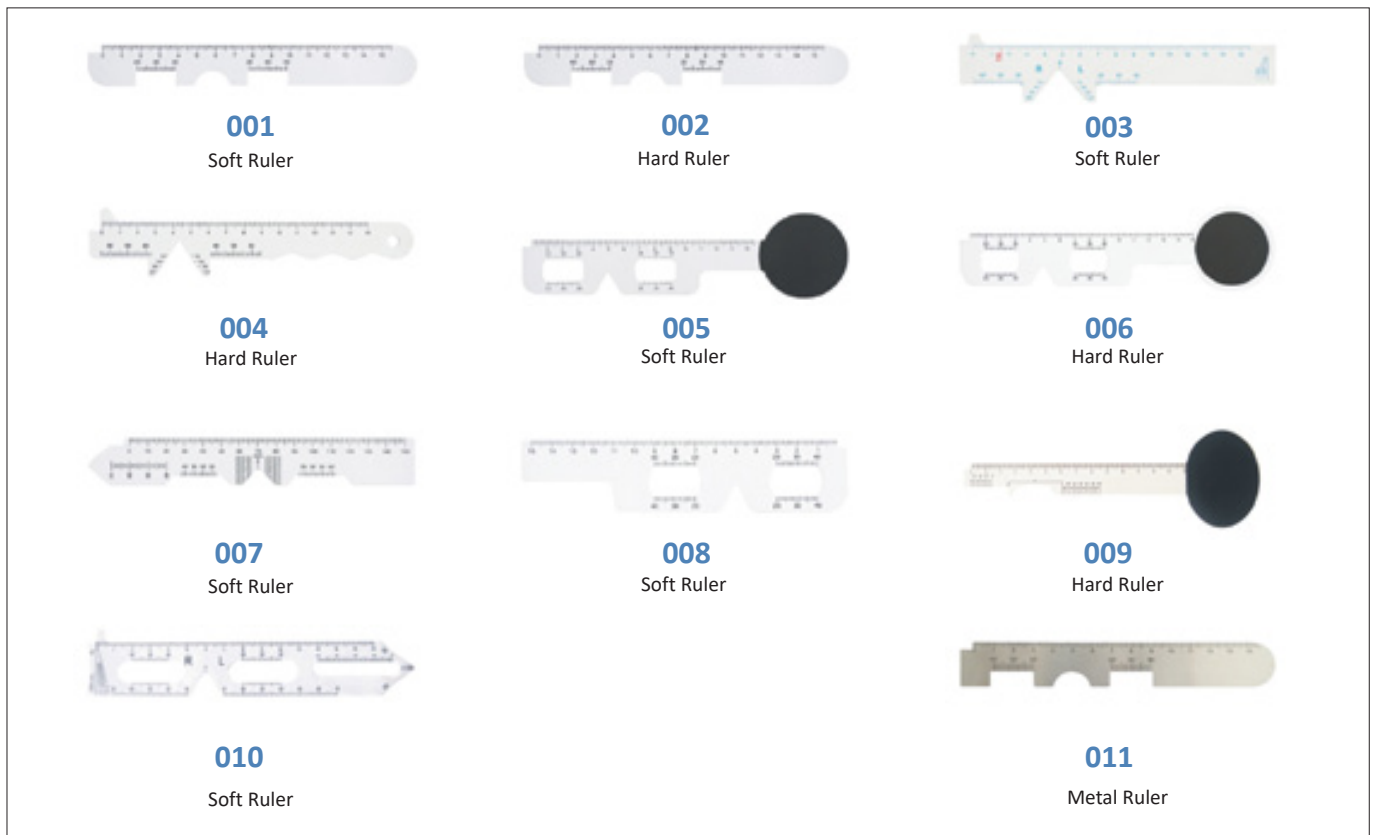

## Digital PD Ruler



PD-5

### Features

- ◆ It is a digital precision optical instrument used to measure distance between human pupils in the process of optometry for fitting spectacles.
- ◆ **Detailed Product Description:**
  1. It employs precise optical structure, the line of light is very clear and precise measurement. The measurement results are displayed digitally, and the left eye and right eye measuring values are displayed separately.
  2. Simple and rapid measuring operation, and free operation of the direct PD adjustment lever are possible.
  3. When the measuring operation is finished, the auto power off and memory function, enable to save the power and not to lose the data.
  4. It can also be used in monocular the left eye and right eye separately.

### Specifications

Range of measurement	47.1~76.2mm(Both eyes)
Power requirement	23A 12V battery
Package size	21.5*12.2*44 mm
Net weight	200g



PD-20



PD-20C



PD-30



PD-50



PD-50C



PD-60



PD-70

## Features

◆ The PD Meter is a digital precision optical instrument used to measure distance between human pupils in the process of optometry for fitting spectacles.

### ◆ Detailed Product Description:

1. It employs precise optical structure, the line of light is very clear and precise measurement. The measurement results are displayed digitally, and the left eye and right eye measuring values are displayed separately.
2. Simple and rapid measuring operation, and free operation of the direct PD adjustment lever are possible. Combining with the adjustable viewing distance selecting lever for measuring all kind of the viewing distances, the PD measurement is simple and precise.
3. When the measuring operation is finished, the auto power off and memory function, enable to save the power and not to lose the data.
4. It can also be used in monocular the left eye and right eye separately

## Specifications

Model	PD-20/PD-20C	PD-30	PD-50/PD-50C
Range of measurement	45~82mm (Both eyes)	50~80mm (Both eyes)	45-82mm (Both eyes)
Indication error	≤0.5mm	≤0.5mm	≤0.5mm
Distance of target	30cm to ∞	30cm to ∞	30cm to ∞
Electric Voltage	DC 3V (2pcs 5# AA battery)	DC 3V (2pcs 7# AAA battery)	DC 3V (2pcs 5# AA battery)
Power	10W	10W	10W
Weight	0.9kg	0.9kg	0.9kg
Volume	28(L)*20(w)*10(H)cm	33(L)*23(w)*12(H)cm	28(L)*20(w)*10(H)cm

Model	PD-60
Range of measurement	45-82mm (Both eyes)
Indication error	≤0.5mm
Distance of target	30cm to ∞
Electric Voltage	DC 3V (2pcs 5# AA battery)

Model	PD-70
Range of measurement	46 - 82 mm (Both eyes)
Indication error	≤0.5mm
Target distance	30cm to ∞
Voltage	DC 3v ( 2 aa battery )
Net weight	0.7 kg
Inner box size	28 ( l ) * 19 ( w ) * 10 ( h ) cm



**PL-58**

There are 58 pcs of prism lens.  
 Double of the following power.  
 0.12 0.25 0.25 0.50 0.50 0.75 1.00 1.25 1.50 1.75  
 2.00 2.25 2.50 2.75 3.00 3.25 3.50 3.75 4.00 4.50  
 5.00 5.50 6.00 6.50 7.00 7.50 8.00 9.00 10.00  
 Plastics rim  
 38MM diameter



**VB-15+HB-16**

**VB-15**  
 Diopter (  $\Delta$  ):1,2,3,4,5,6,8,10,12,14,16,18,20,25,30  
**HB-16**  
 Diopter (  $\Delta$  ):1,2,4,6,8,10,12,14,16,18,20,25,30,35,40,45



**LP-16**

**LP-16/LP-16H**  
 0.5,1,2,4,6,8,10,12,15,20,25,30,35,40,45,50,RF



**LP-16H**

Loose Prisms(With handle)



**LP-22**

**LP-22/LP-22H**  
 0.5,1,2,3,4,5,6,7,8,9,10,12,14,16,18,20,25,30,35,40,45,50,RF



**LP-22H**

Loose Prisms(With handle)



## Progressive Trial Lens



**JS-22**

### Progressive Trial Lens:

Lens diameter 36mm.

Metal rim , rim diameter is 38mm

22pcs progressive lens

ADD 1.00 1.25 1.50 1.75 2.00 2.25 2.50 2.75 3.00 3.50

Each power 2pcs inside .

## Trial Lens Set

### Aluminum case and Metal Rim

Trial lens set	68PCS
Spheres	28 pairs each of concave and convex
Cylinders	12 pairs each of concave or convex



**JSQ-68**

68pcs,Metal Rim,Aluminium Case



**SLC-158**

158pcs,Plastic Rim,Aluminium Case



**JSQ-158**

158pcs,Metal Rim,Aluminium Case

### Leather/aluminum case and metal/plastic rim available

Trial lens set	158PCS
Spheres	25 pairs each of concave and convex
Cylinders	12 pairs each of concave and convex
Prisms	4 pieces
Accessories	6 pieces
Cross cylinder	x0.25



**SLC-232**

232pcs, Plastic Rim, Aluminium Case



**JSQ-232**

232pcs, Metal Rim, Aluminium Case



**JSC-232**

Colourful Metal Rim Aluminium Case

**Leather/aluminum case and Plastic Rim/Colourful Metal Rim can be available**

Trial lens set	232PCS, Colourful Metal
Spheres	35 pairs each of concave and convex
Cylinders	17 pairs each of concave and convex
Prisms	12 pieces
Accessories	12 pieces
Cross cylinder	x0.25, x0.25



**JSQ-266**

266pcs, Metal Rim, Aluminium Case



**SLC-266**

266pcs, Plastic Rim, Aluminium Case



**JSC-266**

Colourful Metal Rim Aluminium Case

**Leather/aluminum case and Plastic Rim/Colourful Metal Rim can be available**

Trial lens set	266PCS, Colourful Metal
Spheres	40 pairs each of concave and convex
Cylinders	20 pairs each of concave and convex
Prisms	12 pieces
Accessories	14 pieces
Cross cylinder	x0.25, x0.25



**TF-A**

Material: Abs  
 PD option: 52/54/56/58/60/62/64/66/68/70  
 Lens Holders: 4pcs/side  
 Color: Grey or colorful



**TF-T**

Material: Titanium  
 PD option: 52/54/56/58/60/62/64/66/68/70  
 Lens Holders: 4pcs/side



**AF-4880**

Material: Metal  
 PD adjustable range: 48~80mm  
 Lens Holders: 4pcs/side



**AF-4880A**

Material: Metal  
 PD adjustable range: 48~80mm  
 Lens Holders: 4pcs/side



**STF-5470**

Material: Titanium  
 PD adjustable range: 54~70mm  
 Lens Holders: 4pcs/side



**UTF-5080**

Material: Metal  
 PD adjustable range: 50~80mm  
 Lens Holders: 5pcs/side



**AF-5080**

Material: Metal  
 PD adjustable range: 50~80mm  
 Lens Holders: 5pcs/side



**TF-R**

Material: Plastic  
 PD adjustable range: 48 or 80mm  
 Lens Holders: 4pcs/side

## Progressive Trial Frame



**TF-P**

PD option: 52/54/56/58/60/62/64/66/68/70



**TF-TP**

PD option: 58/60/62/64/66

## Trial Clip



**TC-1**

## Imitative Eye



**IE-1**

## Retinoscopy Board Lens







**BL-1**

0.50D 1.00D 1.50D 2.00D 2.50D 3.00D 3.50D 4.00D  
5.00D 6.00D 7.00D 8.00D 9.00D 10.00D 12.00D 15.00D

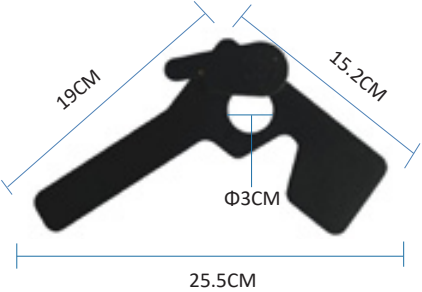
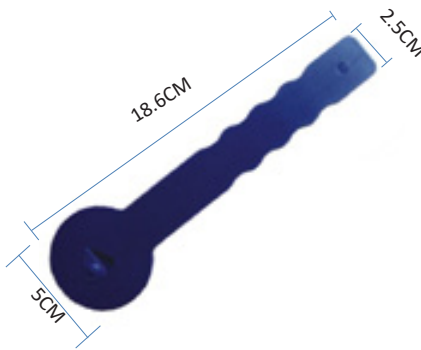
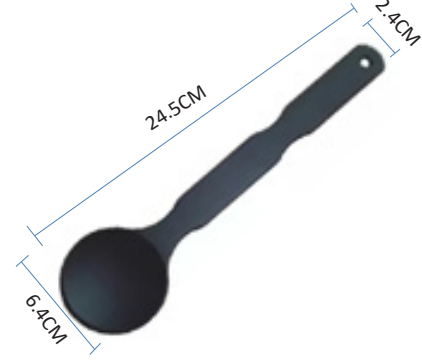
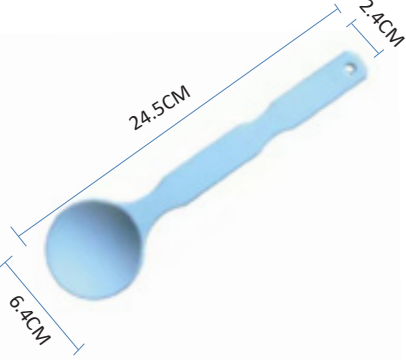

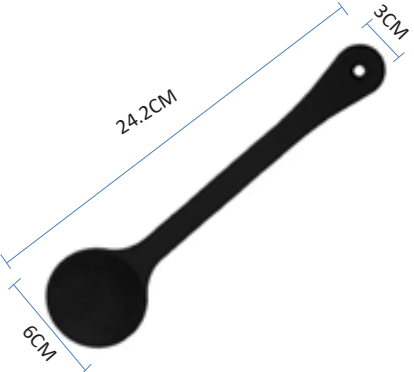
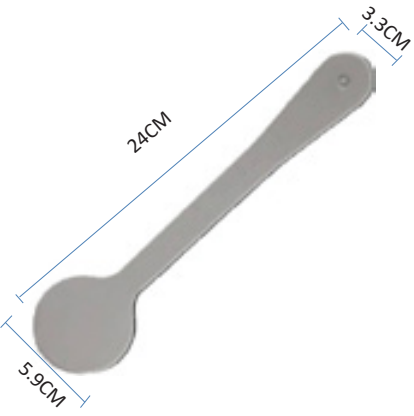
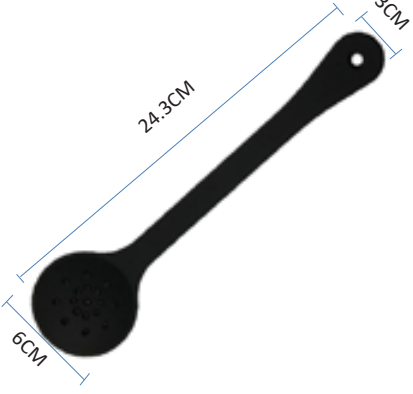
**BL-2**

 <p><b>HO-1</b> Multi-Pinhole Occluder</p>	 <p><b>HO-2</b></p>	 <p><b>HO-3</b> Black</p>
 <p><b>HO-3</b> White</p>	 <p><b>HO-3B</b></p>	 <p><b>HO-4</b> Black or White</p>
 <p><b>HO-5</b></p>	 <p><b>HO-6</b> With holes</p>	 <p><b>HO-7</b> Hand Occluder and Maddox Test</p>

## Optical Flipper



FL-1



FL-2



FL-3



FL-4

## Red and Green



FL-5



RG-2



CC-1  
With box



CC-1  
Without box

## Coss Cylinder

## Maddox Test

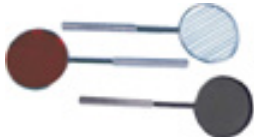

MT-1



MT-2

## Four-Point Light



SGN 101

## Ishihara Book 38 Places



ISHI-38-2

## Polarized Lens



PL-1

## Lens Holder Stand



ST-1

## CR-1-CR-5

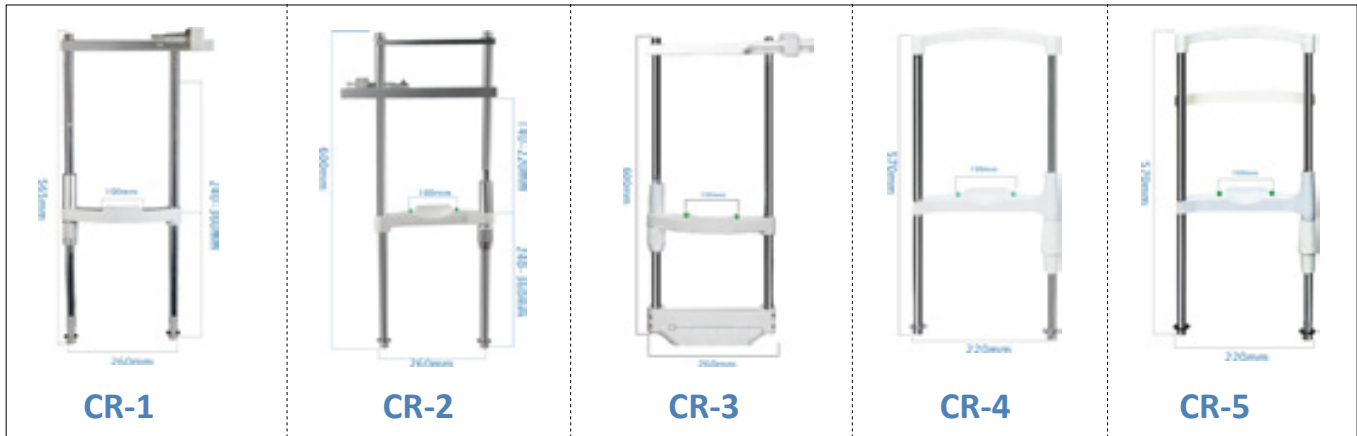

## Specifications

Model	CR-1	CR-2	CR-3	CR-4	CR-5
Height	StyleA:600mm	StyleB:565mm		570mm	
Width	260mm			220mm	
Lifting pitch	95mm				
Base to chin rest distance	240-360mm		260-355mm		260-355mm
Chin to head distance	140-220mm		105-200mm		
Material	Plastic ,aluminum ,alloy				
Weight	2.5kg		2.4kg	1.35kg	1.4kg

## CR-6-CR-10



## Specifications

Model	CR-6	CR-7	CR-8	CR-9	Model	CR-10	
Height	570mm		610mm		Width	210mm	
Width	220mm		200mm		The height of the headrest to the bracket surface	385mm	
Lifting pitch	95mm					Headrest to the ground	440mm
Base to chin rest distance	260-355mm		110-210mm		Chin to the headrest of the head	150-220mm	
Chin to head distance	105-200mm		270-400mm		Bracket thickness	50mm	
Material	Plastic, aluminum, alloy					Bracket face width	110mm
Weight	2.2kg	1.7kg	1.42kg	1.81kg			

## PL-200

### Features

- ◆ Small and Light weight.
- ◆ High Luminance White LED.



### Specifications

Microscope Type	Converging Microscope
Objective Magnifications	2 step magnifications
Magnifications	10x, 16x
Diopter Adjustment	±7D
Pupil Distance	45mm-70mm
Working Distance	60mm
Slit Width	0-10mm continuously adjustable
Diameter of Light Spot	1mm, 3mm, 5mm, 10mm
Filter	Heat absorption, Grey, red-free, Cobalt Blue
Slit Angle	±30°
Light Source	LED
Maximal Illumination	≥30000Lx
Power	7.4V 2200mA Li Battery ,Rechargeable
Working Time	2A batteries (more than 2 hrs working life)
Packing Volume	216mm*100mm*225mm
Net Weight	900g

## PL-300

### Features

- ◆ Controllable illumination from maximum to zero.
- ◆ Enhanced portability during examination.

### Specifications

Microscope Type	Converging Microscope
Objective Magnifications	2 step magnifications
Magnifications	10x, 16x
Diopter Adjustment	±8D
Pupil Distance	50mm-75mm
Working Distance	60mm
Slit Width	0 --12mm continuously adjustable
Diameter of Light Spot	0.2mm,1mm,5mm,12mm
Filter	Color temperature compensation, redfree, cobalt blue
Slit Angle	±30°
Light Source	LED
Maximal Illumination	≥3000Lx
Power	7.4V 2200mA Li Battery
Working Time	2A batteries (more than 2 hrs working life)
Packing Volume	216mm*100mm*225mm
Net Weight	900g





## HSL-600

### Handheld Slit Lamp



High magnification and real-time display  
 High definition image and stable performance  
 Easy operation, fast and smooth capture  
 Professional optical design and large view

#### Features

- ◆ High definition and stable image.
- ◆ With Wifi function and Micro SD memory card.
- ◆ White LED illumination.
- ◆ Easy one-handed operation and excellent portability.

#### Specifications

Magnification	10X
Working distance	80mm
Slit width	0-12mm continuously adjustable
Aperture diameter	0.2mm, 1mm, 5mm, 12mm
Filter	Heat-absorption, Red-free, Cobalt blue
Light source	White LED/IR
Image resolution	1920*1080
Screen	3.5" color
Power supply	3.7V Lithium Battery
Interface	Mini USB/Wifi
Weight	580g
Size	140mm*118mm*225mm

## LS-3

### Slit Lamp

#### Features

- ◆ Parallel type, Galilean system
- ◆ Haag-Streit type slit lamp with broad beam, wide field and high depth of field
- ◆ 3 step magnification
- ◆ Interface for laser and applanation tonometer reserved



#### Specifications

Microscope	LS-3	Slit image length	1mm - 14mm continuously adjustable
Illumination Type	Haag Streit Type	Slit image angle	0- 180° continuously adjustable
Microscope type	Parallel type. Galilean system	Illumination tilting	5° 10° 15° 20°
Magnification changer	Revolving drum	Slit aperture size	φ14 φ10 φ5 φ3 φ1 φ0.2 (mm) & 1~14mm continuously
Eyepiece	12.5X	Filter	Heat absorption, Grey. Redfree (green). Cobalt blue
Magnification	10x 16X 25X	Fixation	Red LED 3.5V
Visual Field Diameter	6X:33mm 10X:22mm 16X:14mm 25X-8.5mm 40X:5.5mm	Illumination	German OSRAM Halogen 12V30W
Diopter	-7D~+7D	Image collector	None
Pupil range	52mm ~ 82mm	Background illumination	None
Brightness	Continuously adjustable	Input power	70VA
Slit image width	0mm - 14mm continuously adjustable	G/Weight	23kgs

## LS-4

### Features

- ◆ Parallel type, Galilean system
- ◆ Haag-Streit type slit lamp with broad beam, wide field and high depth of field
- ◆ 5 step magnification
- ◆ Interface for laser and applanation tonometer reserved.

### Specifications



Microscope	LS-4
Illumination Type	Haag Streit Type
Microscope type	Parallel type. Galilan system
Magnification changer	Revolving drum
Eyepiece	12.5X
Magnification	6X 10X 16X 25X 40X
Visual Field Diameter	6X:33mm 10X:22mm 16X:14mm 25X-8.5mm 40X:5 .5mm
Diopter	-7D~+7D
Pupil range	52mm ~ 82mm
Brightness	Continuously adjustable
Slit image width	0mm - 14mm continuously adjustable
Slit image lenth	1mm - 14mm continuously adjustable
Slit image angel	0- 180°coninuously adjustable
Illumination tilting	5° 10° 15° 20°
Slit aperture size	φ14 φ10 φ5 φ3 φ1 φ0.2 (mm) & 1~14mm continuously
Filter	Heat absorption, Grey. Redfree (green). Cobalt blue
Fixation	Red LED 3.5V
Illumination	German OSRAM Halogen 12V30W
Image collector	None
Background illumination	None
Input power	70VA
G/Weight	23kgs

## YZ-5J



### Features

- ◆ Two-step magnifications: 10x, 16x .
- ◆ Optical lenses are moisture-proof, mildew-proof and anti-reflection treated.
- ◆ Excellent optical performance.
- ◆ Convenient and compact.

### Specifications

Microscope Type	Converging stereoscope microscope
Eye Piece	10x
Magnifications (Field of View)	10x( $\phi$ 18mm), 16x( $\phi$ 14.5mm)
Pupillary Adjustment	55 mm~82 mm
Diopter Adjustment	$\pm$ 6D
Slit Width	0~9mm adjustable (slit is round when the slit width is 9mm)
Slit Height	1mm~8mm adjustable
Slit Angle	0°~180° adjustable
Slit Inclination	5°, 10°, 15°, 20°
Diameter of Light Spot	$\phi$ 9mm, $\phi$ 8mm, $\phi$ 5mm, $\phi$ 3mm, $\phi$ 2mm, $\phi$ 1mm, $\phi$ 0.2mm
Filter	Heat Absorption, grey, red-free, cobalt blue
Illumination Bulb	12V/30W Halogen Bulb
Input Voltage	AC 220V/110V $\pm$ 10%
Packing Volume	720 mm*495 mm*480 mm
Total Weight	23 Kg

## YZ-5F



### Features

- ◆ Converging stereoscope microscope provides the clear images.
- ◆ Imported Schott optics from Germany reduces optical distortion, Increases clarity and depth of focus.
- ◆ All the optical lenses are moistureproof, mildewproof and anti-reflected treated.

### Specifications

Microscope Type	Converging stereoscope microscope	
Objective Magnification	Two Steps Magnifications	
Eyepiece	10x and 16x	
Magnifications(Field of View)	10x( $\phi$ 18mm),16x( $\phi$ 14.5mm)	16x( $\phi$ 11.25mm),25.6x( $\phi$ 9mm)
Pupil Distance	10x Eye Piece 55mm~82mm	16x Eye Piece 51mm~78mm
Diopter Adjustment	10x Eye Piece $\pm$ 8D	6x Eye Piece $\pm$ 10D
Slit Width	0~9mm adjustable (slit is round when the slit width is 9mm)	
Slit Height	1mm~8mm adjustable	
Slit Angle	0°~180° adjustable	
Slit Inclination	5°, 10°, 15°, 20°	
Diameter of Light Spot	$\phi$ 9mm, $\phi$ 8mm, $\phi$ 5mm, $\phi$ 3mm, $\phi$ 2mm, $\phi$ 1mm, $\phi$ 0.2mm	
Filter	Heat Absorption, grey, red-free, cobalt blue	
Illumination Bulb	12V/30W Halogen Bulb	
Input Voltage	AC 220V/110V $\pm$ 10%	
Packing Volume	720 mm*495 mm*480 mm	
Total Weight	23 Kg	

## YZ-5X

### Features

- ◆ Advanced converging stereoscopic microscope.
- ◆ 14mm Aperture provides broader and clearer field of view.
- ◆ Compact and flexible structure ensures the convenient use.



### Specifications

Microscope Type	Converging stereoscope
Objective Magnification	Two steps magnifications
Eye Piece	10x
Magnifications (Field of View)	10x( $\phi$ 18mm), 16x( $\phi$ 14.5mm)
Pupil Distance	55mm~82mm
Diopter Adjustment	$\pm 6D$
Slit Width	0mm~14mm adjustable (slit is round when the slit width is 14mm)
Slit Height	1mm~14mm adjustable
Slit Angle	0° ~180° adjustable
Diameter of Light Spot	$\phi$ 14mm, $\phi$ 9mm, $\phi$ 5.5mm, $\phi$ 0.3mm
Slit Inclination	None
Filter	Heat Absorption, Redfree, Cobalt Blue
Illumination Bulb	6V20W Halogen Bulb
Input Voltage	AC110-220V
Total Weight	23Kg
Packing Volume	720mm*495mm*480mm

## S260(LED)/S260S(LED) /S280S



### Features

- ◆ Slit Lamps provide rotational drums for doctors to switch between different magnifications.
- ◆ The scales are engraved by laser and durable for long time use.
- ◆ S260 offers 5 magnifications (6X,10X,16X,25X,40X).
- ◆ S260S/S280S offers 3 magnifications (10X,16X,25X).

### Specifications

Model		S260/260S	S280S
Microscope	Microscope Type	Galilean Type	
	Magnification Change	Revolving Drum (3 or 5 steps)	
	Total Magnification	10X, 16X, 25X ;	6X, 10X, 16X, 25X, 40X
	Eyepieces	12.5X	
	Angle between Eyepieces	13°	
	Pupillary Adjustment	52mm-78mm	
	Diopter Adjustment	±6D	
	Field of View	Ø34.7mm, Ø22mm, Ø13.5mm, Ø8.5mm, Ø5.5mm (S260) Ø22mm, Ø13.5mm, Ø8.5mm (S260S/S280S)	
Slit Illumination	Slit Width	0~14mm continuous (slit becomes a circle at 14mm)	
	Slit Length	1~14mm continuous	
	Aperture Diameters	Ø14mm, Ø8mm, Ø3.5mm, Ø0.5mm	
	Slit Angle	0°~180°	
	Filters	Heat-absorbing filter, Red-free filter, Cobalt Blue filter	
	Lamp	3V LED Module (S260); 6V/20W Halogen Lamp (S280S)	
	Luminance	≥60KLX (S260/S260S); ≥50KLX (S280S)	
Instrument Base	Longitudinal Movement	110 mm	
	Lateral Movement	110 mm	
	Vertical Movement	30 mm	
	Fine Base Movement Chin-rest	15 mm	
	Vertical Movement	80 mm	
	Fixation	LED	
Power supply	Input Voltage	220V/110V~±10%	
	Input Frequency	50HZ/60HZ	
	Power Consumption	10 VA (S260/S260S); 30 VA (S280S)	
	Output Voltage	lamp 6V, Fixation 3V	
	Dimension	770mm*470mm*Ø570mm (L/W/H)	
	Gross weight/Net weight	23kg/15kg	

## S350 /S350S /S360 (LED)/S360S (LED)



### Features

- ◆ S350 Slit Lamps provide rotational drums for doctors to switch between different magnifications.
- ◆ The scales are engraved by laser and durable for long time use.
- ◆ S350/S360 offers 5 magnifications (6X,10X,16X,25X,40X).
- ◆ S350S/S360S offers 3 magnifications (10X,16X,25X).

### Specifications

	Model	S350 /S350S	S360 /S360S
Microscope	Microscope Type	Galilean Type	
	Magnification Change	Revolving Drum(5 or 3 steps)	
	Total Magnification	6X, 10X, 16X, 25X, 40X	10X, 16X, 25X
	Eyepieces	12.5X	
	Angle between Eyepieces	13°	
	Pupillary Adjustment	52mm-78mm	
	Diopter Adjustment	±6D	
	Field of View	Ø34.7mm, Ø22mm, Ø13.5mm, Ø8.5mm, Ø5.5mm (S360/S350) Ø22mm, Ø13.5mm, Ø8.5mm (S360S/S350S)	
Slit Illumination	Slit Width	0~14mm continuous (slit becomes a circle at 14mm)	
	Slit Length	1~14mm continuous	
	Aperture Diameters	Ø14mm, Ø10mm, Ø5mm, Ø3mm, Ø2mm, Ø1mm, Ø0.2mm	
	Slit Angle	0°~180°	
	Filters	Heat-absorbing filter, ND filter, Red-free filter, Cobalt Blue filter	
	Lamp	6V/20W Halogen Lamp	
	Luminance	≥50KLX (S350/S350S); ≥60KLX (S360/S360S)	
Instrument Base	Longitudinal Movement	110 mm	
	Lateral Movement	110 mm	
	Vertical Movement	30 mm	
	Fine Base Movement Chin-rest	15 mm	
	Vertical Movement	80 mm	
	Fixation	LED	
Power supply	Input Voltage	220V/110V~±10% (50HZ/60HZ)	
	Power Consumption	30 VA	
	Output Voltage	lamp 6V, Fixation 3V	
	Dimension	770mm*470mm*570mm (L/W/H)	
	Gross weight/Net weight	24kg/ 16kg	

## LS-5



### Features

- ◆ Outstanding Optic Quality Ensure the Comfortable View
- ◆ Precision Machining Makes the Smooth and Flexible Movement
- ◆ Professional & Multifunctional Software With Simple Humanized Human-computer Interface & Easy Operation
- ◆ Have both image capturing function and video capturing function
- ◆ Image processing for better Symptoms Diagnose
- ◆ Backup patient data base easily guarantee data salety
- ◆ Highest Quality Images Captured Which Impressive Every User
- ◆ Aspecial designed black cross in right eyepiece which enable to synchronise the image sharpness in eyepiece and LCD.Ensure what you see,what you get.

### Specifications

Microscope	LS-5
Illumination Type	Haag Streit Type
Microscope type	Parallel type. Galilan system
Magnification changer	Revolving drum
Eyepiece	12.5X
Magnification	6X 10X 16X 25X 40X
Visual Field Diameter	6X:33mm 10X:22mm 16X:14mm 25X-8.5mm 40X:5 .5mm
Diopter	-7D~+7D
Pupil range	52mm ~ 82mm
Brightness	Continuously adjustable
Slit image width	0mm - 14mm continuously adjustable
Slit image lenth	1mm - 14mm continuously adjustable
Slit image angel	0- 180°coninuously adjustable
Illumination liting	5° 10° 15° 20°
Slit aperture size	φ14 φ10 φ5 φ3 φ1 φ0.2 (mm) & 1~14mm continuously
Filter	Heat absorption, Grey. Redfree (green). Cobalt blue
Fixation	Red LED 3.5V
Illumination	German OSRAM Halogen 12V30W
Image collector	DSLR
Background illumination	Coaxial
Case storage	Conigured
Software	Conigured
Input voltage	100V- 240V 48 - 62Hz
Input power	300VA
Extenal packing	Carton box
Dimension	740*640*450mm
G/Weight	27kgs



## LS-6



### Features

- ◆ High definition professional DSLR, 18M pixel
- ◆ Adopt high definition slit lamp
- ◆ Easy to use, High Cost Effective
- ◆ LED Non-coaxial (independent) and removable background illumination operation.
- ◆ Diaphragm on beam splitter makes wonderful images captured



Iris posterior synechia



Anterior chamber hyphema



Subconjunctival haemorrhage

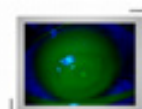

Cornea Fluorescein



Anterior chamber intraocular lens



Nuclear cataract

### Specifications

Microscope	LS-6
Illumination Type	Haag Streit Type
Microscope type	Parallel type. Galilan system
Magnification changer	Revolving drum
Eyepiece	12.5X
Magnification	6X 10X 16X 25X 40X
Visual Field Diameter	6X:33mm 10X:22mm 16X:14mm 25X-8.5mm 40X:5 .5mm
Diopter	-7D~+7D
Pupil range	52mm ~ 82mm
Brightness	Continuously adjustable
Slit image width	0mm - 14mm continuously adjustable
Slit image length	1mm - 14mm continuously adjustable
Slit image angel	0- 180°continuously adjustable
Illumination liting	5° 10° 15° 20°
Slit aperture size	φ14 φ10 φ5 φ3 φ1 φ0.2 (mm) & 1~14mm continuously
Filter	Heat absorption, Grey. Redfree (green). Cobalt blue
Fixation	Red LED 3.5V
Illumination	German OSRAM Halogen 12V30W
Image collector	DSLR
Background illumination	Non-coaxial
Case storage	Conigured
Software	Conigured
Input voltage	100V- 240V 48 - 62Hz
Input power	300VA
Extenal packing	Carton box
Dimension	740*640*450mm
G/Weight	27kgs

## S350DC



### Specifications

Microscope	Microscope Type	Galilean Type
	Magnification Change	Revolving Drum(5 or 3 steps)
	Total Magnification	6X, 10X, 16X, 25X, 40X
	Eyepieces	12.5X
	Angle between Eyepieces	13°
	Pupillary Adjustment	52mm-78mm
	Diopter Adjustment	±6D
	Field of View	∅34.7mm(6X), ∅22mm(10X), ∅13.5mm(16X), ∅8.5mm(25X) ∅5.5mm(40X)
Slit Illumination	Slit Width	0~14mm continuous (slit becomes a circle at 14mm)
	Slit Length	1~14mm continuous
	Aperture Diameters	∅14mm, ∅10mm, ∅5mm, ∅3mm, ∅2mm, ∅1mm, ∅0.2mm
	Slit Angle	0°~180°
	Slit Inclination	5°, 10°, 15°, 20°
	Filters	Heat-absorbing filter, ND filter, Red-free filter, Cobalt Blue filter
	Lamp	6V/20W Halogen Lamp
	Luminance	≥50KLX (S350/S350S); ≥60KLX (S360/S360S)
Instrument Base	Longitudinal Movement	110 mm
	Lateral Movement	110 mm
	Vertical Movement	30 mm
	Fine Base Movement Chin-rest	15 mm
Chin-rest	Vertical Movement	80 mm
	Fixation	LED
Power supply	Input Voltage	220V/110V~±10% (50HZ/60HZ)
	Input Frequency	50Hz/60Hz
	Power Consumption	30 VA
	Output Voltage	lamp 6V, Fixation 3V
Packing	Dimension	770mm*470mm*570mm (L/W/H)
	Gross weight/Net weight	26kg/ 19kg

## YZ-5T



### Features

- ◆ Image processing system is not only a working platform for ophthalmic diagnosis, but also a case database. It can easily capture digital photos of the cornea, sclera, anterior chamber, iris, lens, retina and set up patients files and effectively manage them.
- ◆ What doctors see from eyepieces is showed synchronously on camera display screen, which is very convenient for the doctors to capture the best and clearest pictures.
- ◆ Photos taken by the 12.4 megapixel camera.
- ◆ Background illumination specifically designed for darkroom environment.
- ◆ Fine photos immediately taken by the button on joystick.
- ◆ Used for establishing the full data of patients, processing images, measuring the length, area and so on.

### Specifications

Microscope Type	Galilean stereoscopic microscope
Magnification	5-step drum magnifications
Eyepiece	12.5X
Magnification Ratio(Field of View)	6 x (33mm) ,10x (22.5mm), 16x (14mm), 25x (8.8mm), 40x (5.5mm).
Rangeof PupilDistance	45 mm~75 mm
Adjustment of Diopter	5D ~+3D
Slit Width	0mm~14mm adjustable (slit is round when the slit width is 14mm)
Slit Height	1mm~14mm adjustable
Aperture Diameter	φ14mm,φ10mm,φ5mm,φ2mm,φ1mm,φ0.2mm
Slit Angle	0°~180° adjustable
Slit Inclination	5°,10°,15°,20°
Filter	Heat absorption, grey, redfree, cobalt blue
Collecting Medium	Digital Single Lens Reflex
Illumination Type of Taking Picture	Background Illumination
Input Voltage	AC110-220V
Illumination Bulb	12v30w Halogen Bulb
Maxial Illuminance	≥280000 Lx
Preceding Mirror	-58.7D
Illuminations Type of Filming	Background Light

## MD-920

### YAG Laser



#### Features

##### ◆ Clinical Application

Utilizing the light-induced explosion of 1064nm laser pulse to tissues, the Device is intended to be used for ophthalmologic lens capsulotomy, incision or excision of iris, vitreous surgery and other clinical surgeries for therapy of the non-pigmented tissue lesions of anterior segment for eyes.

##### ◆ General Description

YAG Laser System for Ophthalmology produces 1064nm wavelength laser pulse. The laser pulse and dual-spot aiming beam can position precisely on the ocular tissue to be treated through slit-lamp microscope. The YAG laser energy is concentrated and focused on a spot of about 30μm, producing light-induced explosion effect in the action of such a high optical power density, to dissociate ocular tissue rapidly for a purpose of surgery.

#### Specifications

Wavelength	1064nm
Pulse Output	1, 2, 3 pulses
Pulse Width	4.5ns
Pulse Repetition Rate	2.5Hz
Spot Size	30um
Aiming Beam Wavelength	630 ~ 680nm

## EA-1

### Eyepiece Adapter

#### Features

- ◆ Converts smart phones into professional digital eyepieces for the traditional optical instruments.
- ◆ Just attach the equipped smart phone to the slit lamps, microscopes, telescopes, Spotting scope, Binocular or Monocular etc. With built-in camera app, you can take sharp images, capture videos, and then share all information via email, SMS, twitter, facebook.

#### Specifications

- ◆ Adjustable support case dimension makes it available for the most mainstream smart -phones. the sizes of the smart-phones can be from 4" to 5.5".
- ◆ Ultra-durable Polycarbonate plastic body with aluminum chuck.
- ◆ Three jaw aluminum chuck design for fast installation, easy operation.
- ◆ Send out high-res images directly from your phone via email, SMS, twitter or 3rd party apps.
- ◆ It is designed to work with eyepieces that are 1"-1.8" in diameter (24mm-41mm).
- ◆ Work with slit lamp, Microscopes, Telescopes, Binoculars, Spotting scopes and other Optical instruments.



## 20D/78D/90D

### Aspheric Lenses



20D



78D



90D

## T/R/X



R Type



30R



T Type



X Type

### Features

- ◆ The product is designed on the principle basis of Goldman tonometer.
- ◆ R and T type are suitable for aig streit type slit lamp. While X type is suitable for carl zeiss type slit lamp.

### Specifications

Model	T R X
Measuring range	0~1064Kpa
Light ring displacement	1.53*2=3.06mm
Diameter of prism head	7mm
Moving range of prism head	3mm

## SM-T

### Features

- ◆ **Applanation Tonometer Double-reading design -- Convenient operation**  
Digital reading+Mechanical reading.  
Synchronous indication of intraocular pressure value.
- ◆ **Applanation Tonometer Three models optional-- Apply to multi-brand slit lamps.**

### Specifications

Measurement Accuracy	≤0.49mN (0.066kpa)
Digital display accuracy	≤0.1mmHg
Measurement range	0-80mmHg (0-10.64kpa)
Probe movement range	3mm
Duration	≥30 hrs
Battery	1 * CR2450 Button Battery 3V
Weight	450g



## YZ-7A

### Schiotz Tonometer



### Features

- ◆ The product is an indentation tonometer, used to measure the intraocular pressure by measuring the depth produced on the surface of the cornea by a load of a known weight.
- ◆ Pressure needle and corneal contact and pedal pipe parts are made of high-quality stainless steel, which is Instrument is safety, reliable and practical, non-rust, acid-fast, and have no side effects on the biological tissue can provide accurate measurement, and easy carrying.

## SW-500

### Rebound Tonometer

### Features

- ◆ With vertical and horizontal two working modes, wireless output print data.
- ◆ The equipment is used to measure intraocular pressure, using the principle of : The probe hits the surfaces of different hardness at a certain speed, has different reaction when the probe rebounds.
- ◆ Be of advantages of high accuracy.
- ◆ Portable, without anesthesia, without the cross-infection etc.



### Specifications

Measuring Range	3mmHg~70mmHg
Measuring Error	± 1.5mmHg (3mmHg≤ Intraocular pressure≤ 25mmHg)
	± 2.5mmHg (25mmHgMeasurement can go along both in standing and lying posture)
	Wireless data printing
	Esay to learn, easy to use
	Light weight and handy
	No anesthesia, avoiding discomfort reaction

## Reichert 7



### Features

- ◆ Easy-to-use, touch screen user interface.
- ◆ One-touch, single or multiple-measurement mode.
- ◆ Clearly displays all measurement data.
- ◆ EMR connectivity via USB port.
- ◆ Internal printer simplifies record keeping.

### Specifications

#### Multiple-measurement mode

Reichert 7 features an all-new, one-touch, multiple-measurement mode that delivers 3 or 4 measurements with a single press. This new feature saves time, increases accuracy, and ensures the highest level of comfort for your patients.

#### Soft puff and quiet operation

Reichert 7 is designed to make the entire measurement process a comfortable and non-intimidating experience for patients. The instrument features the quietest operation and softest air puff of any NCT available.

#### Left/Right sliding headrest

A sliding headrest enables easy patient positioning to ensure fast and comfortable measurements. The operator simply slides the headrest to the left or right position and the patient positions their head against the comfortable headrest pad.

Reichert 7 automatically detects which eye is being measured.

#### Bright LED array for fast fixation

The Reichert 7 nosepiece contains an array of bright LEDs. These provide an obvious visual cue to the patient for fast fixation and alignment, thereby reducing exam time.

### Specifications

Height	19.75 in. (50.2 cm)
Width	10.5 in. (26.7 cm)
Depth	14 in. (35.6 cm)
Weight, unpacked	23 lbs. (10.43 kg)
Voltage	100-240 VAC
Frequency	50/60 Hz
Measurement Range	7 - 60 mmHg (ISO 8612 Tonometer Standard)

## SW-100

### Portable Auto Keratometer



#### Features

- ◆ Electronic and optical integration, ultra small corneal curvature tester.
- ◆ It is mainly used to measure the corneal curvature radius and diopter.
- ◆ Wireless output print data.
- ◆ Observe the eyes directly through the screen.

#### Specifications

Measuring range	6.5~9.5MM
Precision	±0.05MM
Resolution of curvature radius of cornea	0.01MM
Single measuring time	0.03s
Output	Wireless infrared thermal printer
Weight	<0.5KG (with batteries)
Dimension	240*90*60mm

## YZ-9

### Ophthalmostatometer

#### Features

- ◆ The product can precisely measure the level of exophthalmia over the or bital margins, on the principal basis that both vertexes of cornea and scaleplate are projected to the front of prism by total reflection on the bevel, with the special structure of the isosceles right-angled triangle prism.



#### Specifications

Measuring Range of the Exophthalmia	0~35mm
Adjustable Range of the Orbital Distance	80~120mm



## BL-8002



### Specifications

Corneal radius of curvature	5.5-11mm
Minimum reading	0.02mm
Corneal refractive power	30-60D
Minimum reading	0.25D
Axis of corneal astigmatism	0 – 180 °
Minimum reading	1°
Diopter adjusting scale	0- ±5dptr.
Illumination Bulb	12V 50W halogen lamp
Voltage/frequency	AC 220-100V (50/60Hz)
Dimensions	450(L)*300(W)*450(H)mm
Weight	16KG

## YZ-38

### Features

- ◆ Surface of cornea, and the axis and diopter of cornea astigmatism. Also, it can measure.
- ◆ The diopter of implanting lens assisted by A ultrasonic.

### Specifications

Measuring Range	Curvature Radius 5.511mm
Measuring Range	Diopter 30-60D
Minimum Division	Radius 0.02mm
Minimum Division	Diopter 0.25D
Minimum Surface	R=5.5mm $\phi$ 1.65mm
Area Required by	R=7.5mm $\phi$ 2.36mm
Measurement	R=11mm $\phi$ 3.36mm



## YZ-11



### Features

- ◆ Elegant appearance.
- ◆ It is convenient for mobile inspection.Both common dry.
- ◆ Cell and rechargeable battery power are applicable.

### Specifications

Illumination Form	Large Spot, Middle Spot, Small Spot, Red Free
Diopter Compensation	0 ±1 ±2 ±3 ±4 ±5 ±6 ±8 ±10 +12 ±15 ±20 -25 -35D
Illumination Source	2.6V/0.78W, Incandescent Bulb
Power Supply	2# Alkaline battery, rechargeable battery

## YZ-11D

### Features

- ◆ Imported halogen bulb provides high and adjustable brightness and good color rendering.
- ◆ Equipped with special charger, quick and convenient recharging, against over recharging.
- ◆ Anti-recharging and anti-discharging function protects the battery.

### Specifications

Illumination Form Large	Spot, Small Spot, Slit, Net, Red Free
Diopter Compensation	0 ±1 ±2 ±3 ±4 ±5 ±6 ±8 ±10 +12 ±15 ±20 -25 -35D
Illumination Source	3.5V/2.8W, Halogen Bulb
Power Supply	Li Battery Pack 3.7V, Rechargeable
Input Voltage	AC220V±22V/50Hz, AC110V±11V/60Hz



## YZ-6H



### Features

- ◆ LED cold light source. It is durable enough with the designed service life of 100000 hours.
- ◆ Low heat benefits from the cold light source.
- ◆ Imported bulb maintains 3200K color temperature for long time. The illumination is soft and more similar with sunlight.
- ◆ Ultraviolet radiation is eliminated to fully protect patient's eyes.
- ◆ Even light spot and sharp observed fundus image.
- ◆ Soft rubber around the eyeholes protect eyes and stabilize the ophthalmoscope.

### Specifications

Illumination Form	Large Spot, Middle Spot, Small Spot, Red Free
Diopter Compensation	0 ±1 ±2 ±3 ±4 ±5 ±6 ±8 ±10 ±12 ±15 ±20 -25 -35D
Illumination Source	3.5V/1W LED Bulb
Power Supply	AC220V±22V/50Hz, AC110V±11V/60Hz

## YZ-6G

### Features

- ◆ Germany imported bulb provides the high color temperature, good color rendering, even light spot and sharp image.
- ◆ Complete types of light spots and filters meet various observation requirements.
- ◆ Soft rubber around the eyeholes protect user's eyes and stabilize the ophthalmoscope.
- ◆ New functions of soft starting and automatic turn-off extend the service life of bulb.
- ◆ Convenient to place and easy to operate. YZ6F replaced on the tabletop and YZ6G mounted on the wall.

### Specifications

Illumination Form	Large Spot, Small Spot, Slit, Net, Red Free
Diopter Compensation	0 ±1 ±2 ±3 ±4 ±5 ±6 ±8 ±10 ±12 ±16 ±20 -25 -35D
Illumination Source	3.5V/2.8W, Halogen Bulb
Input Voltage	AC220V±22V/50Hz, AC110V±11V/60Hz



## YZ-25C



Indirect Ophthalmoscope

### Features

- ◆ LED bulb(low-temperature,low-pressure,high-brightness) with long lifetime to make the illumination uniformly and bright. The illumination brightness can be adjusted continuously.
- ◆ Imaging clearly,strong dimensional sense and large field of view range.The main body part of this device adopts engineering plastics and is designed to be compact and exquisite.
- ◆ Super lightweight design, reduce fatigue,operation is very convenient.
- ◆ The portable power supply is suitable for surgery, ward round and consultation.
- ◆ This device is equipped with color filter,teaching mirror and sclera depressor to be more handy in operation.

### Specifications

Type	Head binocular non-contact ophthalmoscope
Working distance	50.5mm
Pupillary distance	52-74mm
Lathe-hedd	520-640mm
Light spots	Three spots, Large, middle and small
Filters	No red,colorless,cobalt blue
Illumination Source	LED Bulb
Main part's dimension	142*48*128mm
Power Supply	Internal power supply: lithium battery DC7. 4V; Charger power supply: AC100-240V 50 60Hz; 280g
Main part's weight	280g

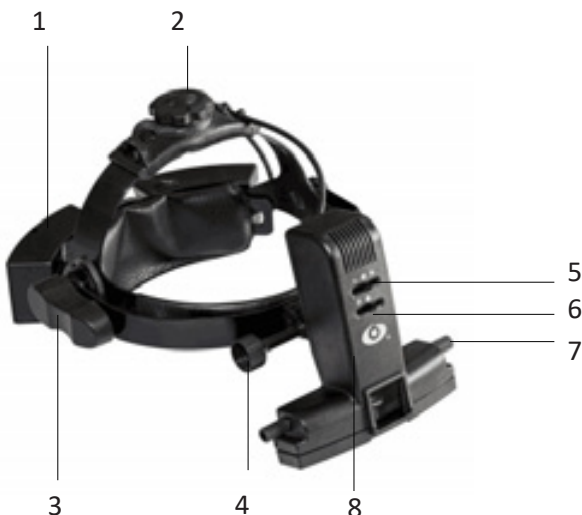

1.	Power control module
2.	Vertical knob
3.	Cir-cum knob
4.	Battery box module
5.	Aperture control
6.	Filter control
7.	Ocular
8.	Optical unit

## YZ-24



### Features

- ◆ The well positioned filament can be rotated 360° and move upward and downward. Brightness of the streak can be adjusted.
- ◆ Quickly and precisely measure the astigmatism axis.
- ◆ The light can be converged, radiated and paralleled.
- ◆ Automatic turning off effectively protects the bulb.
- ◆ Two-steps adjustable illumination: S(Bright),W(Dark)

### Specifications

Working Distance	1m
Adjustable Range of Streak	3mm-20mm
Streak Rotation	360°
Illumination Source	3V/2.1W, Halogen Bulb
Power Supply	AC 220-100V (50/60Hz)

## YZ-24B

### Features

- ◆ Quickly and precisely measure the astigmatism axis.  
The light can be converged, radiated and paralleled.
- ◆ Continuously adjustable brightness.  
Anti-recharging function protects the battery.
- ◆ Can also be connected with the head of ophthalmoscope.

### Specifications

Working Distance	0.67m
Streak	3mm-20mm
Illumination Source	3.5V/2.8W halogen bulb
Streak Rotation	360°
Input Voltage	AC 220-100V (50/60Hz)
Power	Li+ battery pack DC: 3.7V



## YZ24B+YZ11D



**Two handle**

### Features

- ◆ Imported halogen bulb provides high and adjustable brightness and good color rendering.
- ◆ Equipped with special charger, quick and convenient recharging, against over recharging.
- ◆ Anti-recharging and anti-discharging function protects the battery.

### Specifications

Illumination Form	Large Spot, Small Spot, Slit, Net, Red Free
Diopter Compensation	0 ±1 ±2 ±3 ±4 ±5 ±6 ±8 ±10 ±12 ±15 ±20 -25 -35D
Illumination Source	3.5V/2.8W, Halogen Bulb
Power Supply	Li+ Battery Pack 3.7V, Rechargeable
Input Voltage	AC220V±22V/50Hz, AC110V±11V/60Hz

### Features

- ◆ Quickly and precisely measure the astigmatism axis.
- ◆ The light can be converged, radiated and paralleled.
- ◆ Continuously adjustable brightness.
- ◆ Anti-recharging and anti-discharging function protects the battery.
- ◆ Can also be connected with the head of ophthalmoscope.

### Specifications

Working Distance	0.67m
Streak	3mm-20mm
Illumination Source	3.5V/2.8W halogen bulb
Streak Rotation	360°
Input Voltage	AC220-110V (50/60Hz)
Power(Main Body of Ophthalmoscope)	Li+ battery pack DC: 3.7V



**One handle**

## DR-1900

### Features

- ◆ 3.5V Coaxial Ophthalmoscope.
- ◆ 3.5V Streak Retinoscope.



### Specifications

3.5V Coaxial Ophthalmoscope	
Diopter	0D, ±1D, ±2D, ±3D, ±4D, ±5D, ±6D, ±7D, ±8D, ±9D, ±10D, +12D, ±15D, ±20D, -25D, +40D
Aperture	Large aperture, Small aperture, Micro aperture, Slit aperture, Cobalt blue aperture, Fixation aperture.
Filter	Red free filter / Polarizing filter
Bulb	3.5 V 2.7 W
Operation mode	Intermittent, On-time should not exceed 2 mins with Off-time not less than 5 mins

### Specifications

3.5V Streak Retinoscope	
Rotation	≥ 190°
Distance from the device to which the real image of the lamp filament is adjustable	≤ 450 mm
Distance from the device to which the virtual image of the lamp filament is adjustable	≤ 450 mm
Length of streak image	≥ 30 mm
Width of streak image	≤ 1.5 mm
Deviation from linearity of the streak image at the focus	≤ 2 mm
Rotation decentring of centre of streak image	≤ 10 mm
A All distances are measured from the light exit of the device	
B When focus at 500 mm	
Electrical Specifications	
Bulb	3.5 V 2.7 W
Operation mode	Intermittent, on-time should not exceed 2 min with off-time not less than 5 min

## DW-1100

### Features

- ◆ 3.5V Coaxial Ophthalmoscope.
- ◆ 3.5V Streak Retinoscope.
- ◆ 485 Wall Mount Transformer with 485 wall extension unit.



### Specifications

3.5V Coaxial Ophthalmoscope	
Diopter	0D, ±1D, ±2D, ±3D, ±4D, ±5D, ±6D, ±7D, ±8D, ±9D, ±10D, +12D, ±15D, ±20D, -25D, +40D
Aperture	Large aperture, Small aperture, Micro aperture, Slit aperture, Cobalt blue aperture, Fixation aperture.
Filter	Red free filter / Polarizing filter
Bulb	3.5 V 2.7 W
Operation mode	Intermittent, On-time should not exceed 2 mins with Off-time not less than 5 mins

### Specifications

3.5V Streak Retinoscope	
Rotation	≥ 190°
Distance from the device to which the real image of the lamp filament is adjustable	≤ 450 mm
Distance from the device to which the virtual image of the lamp filament is adjustable	≤ 450 mm
Length of streak image	≥ 30 mm
Width of streak image	≤ 1.5 mm
Deviation from linearity of the streak image at the focus	≤ 2 mm
Rotation decentring of centre of streak image	≤ 10 mm
A All distances are measured from the light exit of the device	
B When focus at 500 mm	
Electrical Specifications	
Bulb	3.5 V 2.7 W
Operation mode	Intermittent, on-time should not exceed 2 min with off-time not less than 5 min



## Halogen Lamp—LB11



Fit for YZ-11  
Ophthalmoscope

## Halogen Lamp—LB11D6G



Fit for YZ-11D; YZ-6G  
Ophthalmoscope

## Halogen Lamp—LB24



Fit for YZ-24  
Rethoscope

## Halogen Lamp—LB24B



Fit for YZ-24B  
Rethoscope

## Halogen Light—LB19111



Fit for DR-1900; DW-1100  
Ophthalmoscope

## LED Light—LB19112



Fit for DR-1900; DW-1100  
Ophthalmoscope

## Halogen Light—LB19113



Fit for DR-1900; DW-1100  
Rethoscope

## LED Light—LB19114



Fit for DR-1900; DW-1100  
Rethoscope

## LD-N1202N/LD-N1202H

### Eyesight Improver



#### Features

- ◆ Video input: You can input PAL or NTSC format analog video signal;
- ◆ HDML video signal; video files on mobile storage devices.

#### Specifications

Screen definition	480*240
Distance of Visual line	≤70mm
Input Power	≤15VA
Video Input	PAL or NTSC format, Input Voltage ≤0.5-1.2Vp-p, HDMI signal input.
Power	AC220V or AC110V
Power adaptor output	DC12V, 1.25A
Audio	Dual input; input voltage <0 5-3V; playing 2 x 2W stereo sounds.
Body Tilt Angle	-10°~ 45°
Fuse number	M-060 (16V 1.1A fuse patch)
Power adaptor fuse number	250V 1A

## YZ-23B

### Synoptophore

#### Features

- ◆ Diagnosis and treatment combined with the functions of simultaneous perception, fusion, stereopsis, red reflex and after-image.
- ◆ Equipped with a pair of Haidingers Brush and 20 pairs of pictures with different functions.
- ◆ Using transreflective reflector in the design of viewing system to facilitate the user to observe ocular position.
- ◆ Using advanced LED light in the illumination with even illumination, low heat and long service life.
- ◆ Pictures designed by new technology are anti-broken and has long service life.
- ◆ Manual or automatic coruscation with accurate frequency and various type is at user's option.
- ◆ Optional pictures are provided for quantitative measuring of stereopsis acuity (40"~1000").



#### Specifications

Magnification	1.65×
Diameter of Field	≥56mm
Red Light	$\lambda = 640\text{nm}$ coruscation system
Pictures of left and right can be moved up and down according optical axis	±10Δ
Pictures of left and right rotate around optical axis	±20°
Pupillary Adjustment	45~75mm
Darkroom Illumination	LED bulb with symmetry design
Adjustable Haidingers Brush	50~100 round/minute
Coruscation Form	Manual or automatic
Automatic Coruscation Frequency	10-Steps, 30~300 times/minute
Range of Automatic Coruscation (each cycle)	1/4 on 3/4 off, 1/2 on 1/2 off, 3/4 on 1/4 off
Type of Automatic Coruscation	Left and right can be turned on or off at the same time Left and right can be turned on or off alternatively One on and the other off One on or off while the other can be turned on or off

## TSJ-1/TSJ-2



TSJ-1



TSJ-2

### Features

- ◆ **TSJ-1/ TSJ-2 type same-view machine: three-level function check three-level function training white light flashing, red light flashing**
- ◆ Adjustable distance, adjustment range: 45mm-75mm
- ◆ Left and right lens barrel (observation tube) can be rotated around the vertical axis, the range of rotation: set 50 °, open 40 °
- ◆ The picture of the left and right lens barrels can move up and down relative to the optical axis. The moving range is  $\pm 6$ mm.
- ◆ The chin rest adjustment range: up and down can be adjusted 30mm
- ◆ Flicker control: flicker frequency: 0.5Hz - 5Hz adjustable Automatic flicker control mode: left and right simultaneously.
  - The left and right sides are always on, and the other side is always off or blinking.
  - The left and right sides are often off and the other side is always lit or flashing.
- ◆ Auto flashing mode: flickering left and right at the same time or flashing left and right. always bright and often off control:
  - Left and right artboard lighting brightness control: left and right light brightness can be adjusted separately.
  - Left and right drawing board lights work mode: one side is always bright and the other side is often off
  - Left and right at the same time, always bright or left and right at the same time.
- ◆ Picture: Each instrument is equipped with 9 pieces of pictures that can be used for three-level function check and training.

### Specifications

Light source	5mm LED light tube *10
The use of the environment	Ambient temperature 5 ~ 40 ° C
Relative humidity	No more than 85%
Atmospheric pressure	80.0KPa---106.0KPa
the size	280*240*370
lens barrel adjustment range	320-340mm $\pm$ 1mm
Input power	< 50VA
Input voltage	AC220V $\pm$ 10% 50HZ $\pm$ 1HZ



**SLE**

Binocular Loupes  
(with Titanium frame)



**SLF**

Binocular Loupes  
(with sport frame)



**SLH**

Binocular Loupes  
(with headband)

## Features

- ◆ 2.5X is the most popular model. It offers the widest field of view and longest depth of focus.
- ◆ Multi-coated, high grade glass lenses produce crisp, clear images.
- ◆ The Loupes which employ eyepiece of very large view field diameter. The depth of focus is deep and object can be seen stereoscopically with actual feeling of distance.
- ◆ The angle of the loupes can be adjusted between 0°~40° with ease and fatigue is minimized even after prolonged use.
- ◆ 6mm up and down displacement. Pupil distance can be adjusted individually which could be suited for all kind of faces.
- ◆ Smart design, convenient for mobile diagnosis.

## Specifications

Magnification	Working distance	Field of view
2.5x	340mm	80mm
2.5x	420mm	100mm
2.5x	460mm	110mm
2.5x	500mm	120mm
Magnification	Working distance	Field of view
3.0x	340mm	70mm
3.0x	420mm	84mm
3.0x	460mm	92mm
3.0x	500mm	100mm
Magnification	Working distance	Field of view
3.5x	340mm	60mm
3.5x	420mm	72mm
3.5x	460mm	78mm
3.5x	500mm	84mm



HL8000 Headlight combined with SLH Binocular Loupes



Wireless HL8000 Headlight combined with SLH Binocular Loupes



HL8300 Headlight combined with SLF Binocular Loupes



HL8300 Headlight combined with SLE Binocular Loupes

## Specifications

<b>HL-8000</b>	<b>With Portable Battery Pack</b>	<b>With Wireless Battery Pack</b>
Diameter of the light spot at a distance of 420mm	20-80mm	
Illumination at 200mm working distance	>50000 Lx	
Fluctuation distance	12.5mm	
Direction of Illumination	Vertical $\pm 25^\circ$ adjustable	
Weight Head lamp (excluding headband)	69g	
Illumination Source	Extremely bright light, 5W LED, life 20,000 hours continuous burn	
Battery	7.4V Lithium battery 4600mAh	7.4V Lithium battery 1800mAh
Battery Run-time	> 8 hours	>3 hours
Input voltage	100-240VAC	
Maximum Power input	15VA	24VA
Electrical Safety standard	IEC60601.1, class II equipment	
<b>HL-8300</b>	<b>With Portable Battery Pack</b>	<b>With Wireless Battery Pack</b>
Illumination at 200mm working distance	>35000 Lx	
Direction of Illumination	Vertical $\pm 25^\circ$ adjustable	
Weight Head lamp (excluding headband)	21g	
Illumination Source	Extremely bright light, 3W LED, life 20,000 hours continuous burn	
Battery	Lithium battery 7.4V 2300mAh	Lithium battery 7.4V 1800mAh
Battery Run-time	> 9 hours	>4.8 hours
Input voltage	100-240VAC	
Maximum Power input	14VA	24VA
Electrical Safety standard	IEC60601.1, class II equipment	

## YZ-20P5



### Features

- ◆ The product is a simple coaxial illumination operation microscope for one man. It is portable, compact and applied in mobile hospital.
- ◆ Characteristics
- ◆ All the lenses are multi-coated, mildewproof and anti-reflective.
- ◆ Optional objectives: f250/f300/f350f/f400.
- ◆ Column stand can be reflitted to holding stand. It can also be customized according to various operation requirements.

### Specifications

Eyepiece Magnification	12.5× 16B
Objective Lens	f=200
Working Distance	190mm
Magnifications for Main Microscope	5.3×, 8×, 12×
Diameter of Field	Φ37mm, Φ25mm, Φ16.7mm
Diopter Adjustment	±6D
Pupil Distance	50mm~80mm
Maximal Resolution	100LP/mm
Illumination Source	12V/100W, medical cold reflection halogen lamp
Illumination Type	6°+0° Coaxial cold light source illumination
Coaxial Illumination	≥30000lx
Reaching Radius of Arm	870mm
Adjustable Vertical Range	700mm~1100mm
Fine Focusing Range	30mm
Input Voltage	AC220V±22 V / 50Hz, AC110V±11V /60Hz
Power	120VA
Fuse	AC250V T1.25A ,AC125V T2.5A
Packing Volume	0.2m <sup>3</sup> , 1carton
Total Weight	41kg

## YZ-20T4



### Features

- ◆ Assistant microscope can be converted to opponent microscope to meet the operation needs in ophthalmology and other departments.
- ◆ Internal beam splitter can be connected with teaching tube and CCD system.
- ◆ Equipped with three different objective lenses(f200/f250/f300)and applicable in ophthalmic surgery, orthopedic surgery and hand surgery.
- ◆ Oblique illumination can be used as slit illumination with slit width adjustable and 360° rotatable.
- ◆ Multi-layer coating technology is used on all lenses to prevent mildew and enhance lens transmittance.
- ◆ X/Y mobile automatic reset.

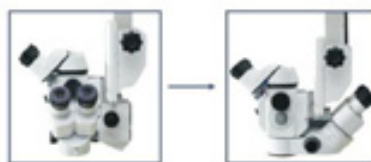

Assistant microscope can be rotated to opponent microscope.



Internal beam splitter can be connected with teaching tube and CCD system.



Equipped with three different objective lenses (f200/f250/f300) and applicable in ophthalmic surgery, orthopedic surgery and hand surgery.



Oblique illumination can also be used as slit illumination and slit width is adjustable.

### Specifications

Eyeiece Magnifications	12.5X 18B
Magnifications for Main Microscope	f200: 4X 6X 10X 16X 25X f250: 3.2X 5X 8X 12.8X f300:2.7X 4.2X 6.7X 11X 17X
Working Distance	f200:190mm f250:240mm f300:290mm
Magnifications for Assitant Microscope	f200: 6X 10X 16X f250: 5X 8X 12.8X f300: 4.2X 6.7X 11X
Adjustable Diopter	±7D
Adjustable Range of Pupil Distance	50mm ~ 75mm
Maximal Resolution	112LP/mm
Illumination Source	12V/100W,cold reflection halogen bulb for medical use
Illumination Type	6°+0° coaxial illmination of cold light source 25°Oblique Illumination (It can be used as slit illumination) Slit Vidth is adjustable ,and its angle is 360° rotation.
Coaxial Illumination	≥50000lx
Oblique Illumination	≥ 45000lx
Reaching Radius of Arm	1040mm
Adjustable Vertical Range	850mm~1350mm
Fine Focusing Speed and Range	≤2mm/s, 50mm
Speed for X/Y and Range	≤2mm/s, 50mm×50mm
Input Voltage	AC220V±22 V / 50Hz, AC110V±11V /60Hz
Power	300VA
Fuse	AC250V T4.0A (51S-040H), AC125V T8.0A (51S-080L)
Packing Volume	0.727m <sup>3</sup> ,5carton
Total Gross Weight	210kg

## SOM-2000D



### Features

- ◆ Germany imported Schott optics ensures the surgeon bright, balanced, and fine observation.
- ◆ Apochromatic technology used in the optical design, ensures coaxial light focus and provides clearer field of view.
- ◆ Lock device under the microscope arm ensures the safe distance and prevent accidents from happening.
- ◆ Independent electrical control box with the function of automatic diagnosis, which is very convenient for installation and repair if necessary.



### Specifications

Eyepiece Magnifications	12. 5X 18B
Objective Lens	F=200mm
Working Distance	170mm
Magnification for Main Microscope	4.6X ~ 27X motorized and manual control continuous magnification
Magnification for Assistant Microscope	6X. 10X. 16X
Diameter of Field	Φ.46mm~Φ85mm
Adjustable Diopter	±6D
Adjustable Range for Pupil Distance	55mm ~ 75mm (main microscope is 45mm ~ 80mm)
Maximal Resolution	119 LP/mm
Focus for Assistant Microscope	≥ 30mm
Illumination Source	12V/100W, cold reflection halogen lamp for medical use
Illumination Type	6°+0° coaxial illumination of cold light source, 26° oblique illumination
Coaxial Illumination	≥ 60000lx, 1~ 9 level, panel operated
Oblique Illumination	≥ 60000lx, 1~ 9 level, panel operated
Reaching Radius of Arm	1230mm
Adjustable Vertical Range	880mm ~ 1420mm
Fine Focusing Speed and Range	≤ 2mm/s, 50mm
Speed for XY and Range	≤ 2mm/s, 50mm X 50mm
Input Voltage	AC100V-240V (50/60Hz)
Power	170VA
Fuse	AC250V T3.15 A (51S-032H) . AC125V T6.3A(51S-063L)
Packing Volume	0.756m <sup>3</sup> , 5cartons
Total Gross Weight	215kg



## SOM-2000DX



### Features

- ◆ It provides an amazingly clear, fine observations by using Xenon light source.
- ◆  $-2^{\circ}$   $+6^{\circ}$  coaxial illumination greatly improves the intension and range of red light reflex.
- ◆ UV-proof and heat absorption reduces the harm to intraocular tissues and makethe patient feel more comfortable.
- ◆ Germany imported Schott optics ensure the surgeons a bright, balanced and fine observation.
- ◆ Apochromatic technology used in the optical design, ensures coaxial light focus and makes a clearerfield of view.
- ◆ Lock device under the microscope arm prevents accident from happening.
- ◆ Fine focusing knob is under the bottom of assistant binocular. The obervation of theassistant s microscope can be finely focused independently from the main microscope,to avoid the different observations from the surgeon.



### Specifications

Eyepiece Magnifications	12. 5X 18B
Objective Lens	F=200mm
Working Distance	170mm
Magnification for Main Microscope	4.6X - 27X motorized and manual control continuous magnification
Magnification for Assistant Microscope	6X. 10X. 16X
Diameter of Field	$\Phi$ .46mm~ $\Phi$ 8.5mm
Adjustable Diopter	$\pm$ 7D
Adjustable Range for Pupil Distance	55mm ~ 75mm (main microscope is 45mm ~ 80mm)
Maximal Resolution	126 LP/mm
Focus for Assistant Microscope	$\geq$ 30mm
Illumination Source	120V/100W Medical Xenon L amp and 12V/100W Halogen Lamp. Dual-source hand- switched
Illumination Type	$6^{\circ}$ $+2^{\circ}$ coaxial illumination of cold light source, 26 oblique illumination
Filter	UV-IR filter, yellow spot protection filter, redfree, GG435, GG475
Coaxial Illumination	$\leq$ 180000lx (xenon); $\geq$ 2000lx (Halogen), 1~ 99level, Foot/panel operated
Oblique Illumination	$\leq$ 180000lx (xenon); $\geq$ 2000lx (Halogen), 1~ 99level, Foot/panel operated
Reaching Radius of Arm	1230mm
Adjustable Vertical Range	925mm ~ 1465mm
Fine Focusing Speed and Range	$\leq$ 2mm/s, 45mm
Speed for XY and Range	$\leq$ 2mm/s, 50mm*50mm
Input Voltage	AC100V-240V (50/60Hz)
Power	280VA
Fuse	AC250V T3.15 A (51S-032H) . AC125V T6.3A (51S-063L)
Electrical Safety Standard	Executive standard:GB9706.1-2007
Packing Volume	0.856m <sup>3</sup> , 5cartons
Total Gross Weight	230kg

## APS-6000BER

### Features

- ◆ The APS-6000B/C automatic Perimeter is designed and developed on windows system.
- ◆ Users can get an intuitive report with examined perimeters results.

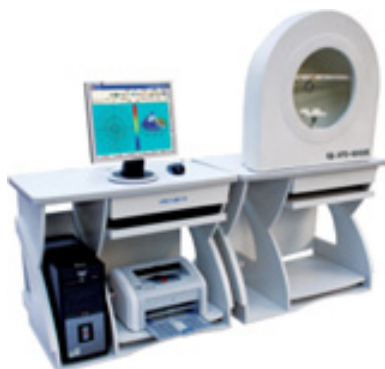

### Specifications

Stimulus Type	LED
Stimulator Screen	Hemispherical bowl, radius 30cm integrated
Stimulus source	Light Emitting diode
Stimulus Size	Goldman III
Stimulus Intensity	≤10000asb
Stimulus Duration	Adjustable 0.2 to 2 Second
Stimulus color	Yellow; Red
Stimulus step	TOTAL 27, STEP 1
Minimum Inter-stimulus delay	Adjustable 0.2 to 2 seconds
Background Illumination	4 abs
Lens Holder diameter	35mm (optional)
Stimulus Points	144(0-60D), 72 (0-30D), 61(0-10D red), 114 (Blind spot)
Chin-rest moving range	Vertical 70mm, horizontal 90m
Fixation Method	Automatic monitoring with two options. Available blind spot method, Eye tracking method. In both methods, fixation errors are to be immediately announced by visual and audible warnings. The standard video camera should provide visual of the patient's eye for additional monitoring.
Test Range	Default test (0-60D), Yellow spot test (central 0-10D), Central 0-30D test, Quadrant test, Peripheral test (60-90D), Blind spot test, Custom Test.

## APS-6000CER

### Features

- ◆ Computer Built-in
- ◆ Users can get an intuitive report with examined perimeters results.  
Touch Screen or no touch screen you can choose.

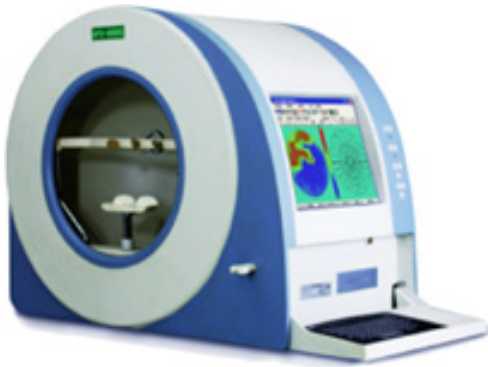

### Specifications

Stimulus Type	LED
Stimulator Screen	Hemispherical bowl, radius 30cm integrated
Stimulus source	Light Emitting diode
Stimulus Size	Goldman III
Stimulus Intensity	≤10000asb
Stimulus Duration	Adjustable 0.2 to 2 Second
Stimulus color	Yellow; Red
Stimulus step	TOTAL 27, STEP 1
Minimum Inter-stimulus delay	Adjustable 0.2 to 2 seconds
Background Illumination	4 abs
Lens Holder diameter	35mm (optional)
Stimulus Points	144(0-60D), 72 (0-30D), 61(0-10D red), 114 (Blind spot)
Chin-rest moving range	Vertical 70mm, horizontal 90m
Fixation Method	Automatic monitoring with two options. Available blind spot method, Eye tracking method. In both methods, fixation errors are to be immediately announced by visual and audible warnings. The standard video camera should provide visual of the patient's eye for additional monitoring.
Test Range	Default test (0-60D), Yellow spot test (central 0-10D), Central 0-30D test, Quadrant test, Peripheral test (60-90D), Blind spot test, Custom Test

## APS-T90/APS-T00



**APS-T90**



**APS-T00**

### Features

Model No.	Product name	Software	Computer	Features
APS-T90	Split Type Projection Perimeter	With software	without computer,without printer	
APS-T00	Integrated Type Projection Perimeter	With software	With computer (build-in)	Touch Screen

### Specifications

Model	APS-T90	APS-T00
Device Type	Split type( PC Computer Type)	Integrated Type
Stimulate point appearing way	Optical projection	
Detection method	Static perimetry	
Detection range	0°-90°	
Background brightness	White:31.5asb; Yellow:315asb	
Visual Target color	Red,blue,white	
Visual Target Brightness	0asb-10000asb	
Brightness level	0-51db	
Testing Distance	300mm	
Vision Target Interval time,keeping time	Patients adaptive,standard,slow,custom	
Pupil Size Measurement	Auto	
Head Movement Way	AEC Eye position monitoring and automatic correction system	
Brightness Measurement	Brightness Auto Measurement and correction	

## SK-850AE/SK-850AS



### Features

- ◆ Auto-Calibration after switch on.
- ◆ Stable Halogen Light Source.
- ◆ Spot Control by Optical
- ◆ Accurate and Fast Test Strategies
- ◆ Esterman Monocular/Binocular

### Specifications

	SK-850AS	SK-850AE
Spot Initialization	Auto-calibration when switch on	
Projective Light Source	Halogen	
Stimulus Size	Goldmann I11	GoldmannI-V
Test Library	Static Test Custom Static Test	Static Test Custom Static Test
		Kinetic Test Custom Kinetic Test
Stimulus Color	White	White, Red, Blue
Brightness Control	Optical Progressive Lens	
Background Illumination	White	White, Yellow
Swap	None	Yes

## LD-820A

### Features

- ◆ Stimulus Light Source:
- ◆ Type:Hemispherical Bowl Type (Radius 600mm)

### Specifications

AUTO PERIMETER	
Type	Hemispherical Bowl Type (Radius 600mm)
Stimulus Size	Φ2mm
Stimulus Light Source	LED
Stimulus Indicator	256 indicators distributed on screen Including 62 red indicators (10° Central Area);
Stimulus Intensity	0.5 ~ 318 nit (1.6-1,000ASB)
Stimulus Light Brightness Level	15 levels, each level with 2dB;
Brightness Level of each indicator	Within ±20%
Background Light Luminance	0.02cd/m2, white light (Spectrum range: 400-750nm, peak at 470nm)
Fixation Mark	Green, located at the center of the screen;
Stimulus Duration	0.1sec, 0.2sec, 0.5sec
Stimulus Interval	0.5sec, 1.0sec, 2.0sec+
Fixation Monitoring	Camera Monitoring & Blind Spot Monitoring
Distance between Chinrest Center and Screen Center	330±16mm
Moving Range of Chinrest	Vertically: ≥35mm; Horizontally: ≥15mm
Weight	26kg (Main Unit)
Dimensions	770mm*530mm*730mm
Test Report	Graphics, 2D Graph, Symbol Graph, Quantitive Test Report, MS, MD, Total Loss, Average Loss, Blind Spot Detection, Statistics Analysis, etc.



## HFC-100

### Features

- ◆ Optional imaging modules for examination: posterior ophthalmoscope ,anterior segment ophthalmoscope, otoscope, retinoscope, laryngoscope and dermatoscope.
- ◆ Rechargeable battery provides up to more than 4 hours of continuous operation.
- ◆ High definition and stable image.
- ◆ Non-mydratic and large field of view.
- ◆ Easy one-handed operation and excellent portability.
- ◆ Large data service and a variety of image acquisition mode.
- ◆ Images real-time display, one button magnifying.
- ◆ Non-mydratic and high definition imaging.

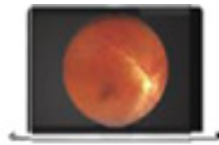

### Specifications

FOV	45°
Minimum pupil	2.5mm
Refractive compensation	-20D~+20D
Light source	White LED/IR
Image resolution	1920*1080
Focus Mode	Manual
Screen	3.5" color
Power	≤6VA
Storage	8GB Micro SD card
Power supply	3.7VLithium Battery
Interface	Mini USB/Wifi
N. Weight	450g (Typical)
G. Weight	2.5kg
Size	160mm*90mm*190mm
Packing size	380mm*320mm*180mm

## HFC-900



### Features

- ◆ **Intelligent and advanced fundus screening**
  - Non-mydratic and minimum pupil size 2.5mm
  - Low light LED flash and 480x800 HD touch screen
  - Auto focus and 8 target fixation
- ◆ **Fast and HD fundus imaging**
  - 16 mega pixel
- ◆ **Android system application**
  - Android system, easier operation and data storage,reading, wireless transfer
  - DICOM interface
  - 4G networks
  - No additional computer or mobile device will be required
  - Integrated design only 560g
  - Wireless printing

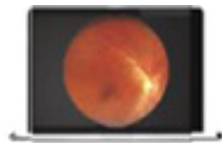

### Specifications

FOV	45°	Transmission and storage	Internal capacity 16GB ; USB/Wifi/BT/4G
Minimum pupil	2.5mm	Weight	560g
Refractive compensation	-20D~+20D	Power supply	Lithium Battery 3.7V 3400mAh
Focus way	Auto / manual	The battery Continuously working time	6h ( Standby time exceeds 24h)
Focus mode	8 targets fixation	Total charging time	3.5-4h
Image resolution	16MP	Operating system	PC: Windows system; APP: Android
Screen	3.97 inch multi targets touch screen 800*480	ID Card reading and collection	Support
Shoot type	Infrared, white light	NFC card reader	Support
Image format	JPEG	Connect function	Professional software, APP,support DICOM, support cloud service system, patient data management software, support wireless printing

## SK-650A/SK-650B

### Features

	Optical Lens	Fundus Observation	Test Mode	Fixation Light	Swing
SK-650A	AsphericsSystem	Switching Optical anterior-posterior Lens	Optical Redfree, Anterior Segment, Color Picture	9-point Fixation Light	None
SK-650B		Moving Platform	Color Picture, Kineticl Flicker/Blue FFA	9-point +external Fixation Light	Yes



**SK-650A**



**SK-650B**

### Specifications

Model	SK-650A	SK-650B
Parameter	SK-650A	SK-650B
Optical lens	Aspherics system	Aspherics system
Test mode	Non-mydratiac fundus	Non-mydratiac and FFA
Fundus Obsevation	Switching Optical anterior-posterior compensation lens	Moved platform
Red-Free	Yes	No
Focus	Split-line aligning focusing	
Digital Camera	CANON EOS Technology	
Color Image Resolution	5184*3456	
Monochrome Image resolution	/	1360*1024
Min.Pupil Size	3.3mm	
Compensation range	-25D --+30D	
Fundus observation para-position indication	Dots overlap	
Fixation target	External eye fixation lamp & 9 internal fixation target (LED dot matrix-Fully controlled by software)	
Maximum angle of view	53°	
Optical head tilting	/	Horizontal ±30° Vertical ±12.5
Working distance	40mm ± 2mm	
software	Support Dicom 3.0, support hospital HIS/PACS system. Image processing, easily operate, strong analysis, support fundus Mosaic, image post processing, measurement, patient profile management	



## APS-AER/APS-BER



**APS-AER (Fundus Camera)**



**APS-AER (Fundus Camera & FFA)**

### Features

- ◆ With The fifth Generation Leading Optical System in China.
- ◆ Othe image clearer, better stereoscopic fundus, perfect present details.
- ◆ More accurate and comfortable mechanical motion systems.
- ◆ Professional HD SLR camera, up to 24.1 million pixels.
- ◆ Five internal fixation, two dots alignment.
- ◆ Auto Focus System.
- ◆ Auto Exposure System.
- ◆ Easier to use and makes it easy to obtain a stable ideal image .

### Specifications

Field Scope	Up to 53°
Working distance	40 mm
Non-mydratic Camera	Supporting
Minimum pupil diameter	3.3mm
Fundus fluorescein angiography	Flash and dynamic angiography
Observation light source	Infrared light
Refractive compensation range	≥ ±15D
Fixation	External fixation 5 Internal fixation (9 internal fixation optional)
Assisted Alignment	Two round dots alignment
Focus way	Manual, Auto
Exposure way	Manual, Auto
Ineternet interface	Dicom3.0 interface, LAN (Optional)
The second viewing screen	Optional (7" LCD)
Eye position recognition	Auto
Working distance	Horizontal ±30°Up and down ±12.5°
Working distance	42mm±2mm
Moto-table	Electricmoto-table (elevator optional one)
Workstion	Electricmoto-table (elevator optional one)
Printer	High quality inkjet printer

## SW-3200S

### Features

- ◆ Full Scale UBMis Used for measuring the structure and the di-agnosis of anterior segment, including cornea, chamber angle, ciarybody, ins, anterior chamber,double-angle etc. Has been widely used inglauoma, eye injury and cliary body disease.



### Specifications

Probe	50MHz fan scanning UBM probe
Vertical precision	50μm
Lateral precision	50μm
Scanning mode	Fan scan, cornea protection, safty alarm
Gain	20-105dB
SNR	100dB
Gray scale	256 shades
Display resolution	0.01mm
Micro mode	5mm*5mm
Full scale	12mm*10mm
Geometry location precision	Vertical≤5%, Lateral≤10%
Power supply	AC 90~230V, 50* (1±2%) Hz;
Power	10W
Workstation OS	Windows XP, with USB2.0 interface, EMS memory 512 MB
Image store ability	80G for image store in hard disk, and the store ability could be expanded by CD burning

## SAB-500



### Features

- ◆ 15" color and touch screen, with keyboard, with mouse , A probe , B probe , wifi. You can use any printer connect to it .There is USB port.
- ◆ SAB-500 A/B Scan with normal, vitreous body enhancement, retina observation mode, mainly used for diagnosis of intraocular diseases, display the location, shape range of the focus of infection and the relationship with the surrounding tissue. Can be diagnosed vitreous opacity, retinal detachment, eye base tumors etc. eye diseases. A scan is used to measure anterior chamber depth, lens thickness, axial length, calculate diopter of implant IOL as well.

### Specifications

B scan:	A scan:
Frequency: 10MHz/20MHz (optional) ,Magnetic driven, noiseless	Frequency:10MHz, with LED
Scanning Mode: Sector Scanning	Depth: 40mm
Magnify:Multi continuous magnification,Real-Time magnification	Precision:±0.05 mm
Resolution: Lateral ≤0.3mm; Vertical≤0.2mm	IOL Formula: SRK-II, SRK-T, HOFFER-Q, HOLLADAY,BINKHORST-II, HAIGIS
Geometry position precision: Lateral ≤10%; Vertical≤5%	Stat. Calculation: Average and standard deviation
Depth:60mm	Store: 10 Scanning results for each eye
Enhance the part of vitreous body and retina	<b>Others:</b>
Gain of probe:30dB-105dB	Display Mode :B, B+B, B+A, A
Scanning Angle:53°	Hint: preset keyword
Gray Scale: 256	Case Search:Multi-keywords
False Color: Multi colors. OCT	Screen: 15 inch LCD
measurement type: multigroup distances, perimeters and areas	Built-in battery: can use 4 hours
Image postprocessing: multiple curves processing, Pseudo-color processing curve	User-defined report template poor credit secured loans
Movies: 100 images movie review, AVI JPG format image output	

## SW-1000A/SW-1000P/SW-1000AP

### Features

- ◆ All touch screen, easy to operate.
- ◆ Large color display with backlight and brightness control Portable design and light weight.
- ◆ Built-in thermal printer.

### Specifications

<b>SW-1000:A Scan</b>
Probe: 8MHz,
Precision: ±0.1mm
Measurement: Anterior chamber, lens, vitreous body and total length
Eye mode: Normal/ Aphakic/Dense/PMMA/Silicone/Acrylic;
IOL Formula: SRK-II, SRK-T,BINKHORST-II, HOLLADAY, HOFFER-Q, HAIGIS-STD
<b>SW-1000P:Pachymeter</b>
Probe: 20MHz,Angle of 45 degrees makes easier operation
Precision: ±0.01mm
Measuring range: 0.3mm~1.2mm
Display : single mode and map mode
<b>SW-1000AP:A Scan and Pachymeter</b>



## SW-2100

### Features

- ◆ USB interfaced ophthalmic A/B scan & image workstation is composed of main unit, A probe, B probe, image workstation and so on. The probe contacts the cornea and sends out ultrasound of 10MHz. In A scan mode, the echo wave from front surface and back surface of lens and retina is detected. The signal is processed and then we get the depth of chamber, thickness of lens and axial length. While in B scan mode, the B probe emits and receives the fan scanning waveform. After the signal procession, the transverse images of the eye are presented on the LCD. And the doctors could observe the eye disease as well as the location of the focus.
- ◆ The ultrasound signal is pre-processed by main unit and then transported to image workstation through USB interface. The image workstation is composed of portable computer and professional ultrasound image procession software. The image process function is as powerful as to review images, measuring multiple groups of data, case output and archiving.

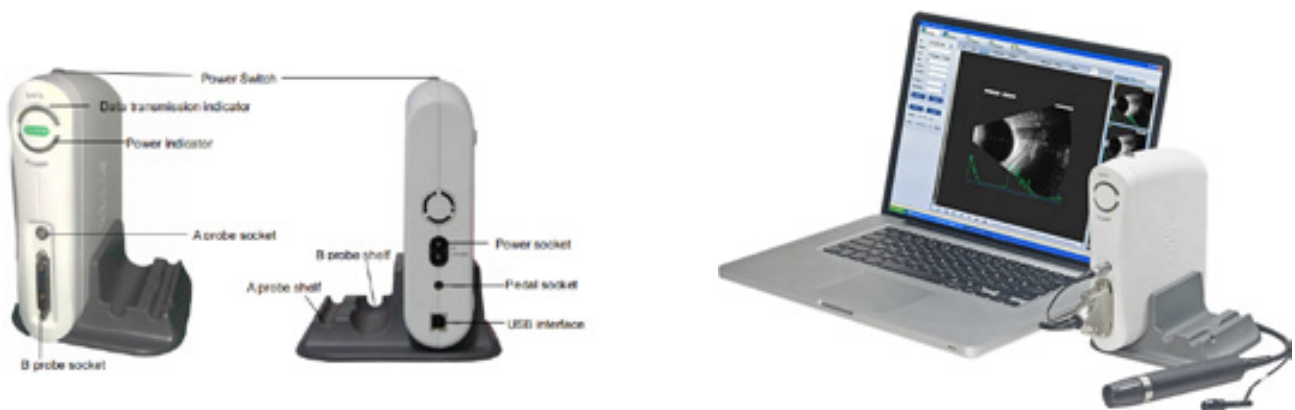

### Specifications

A Scan		B Scan	
Frequency	10MHz, with LED	Frequency	10MHz Magnetic driven, noiseless
Depth	AL 15-35mm	Scanning Mode	Sector Scanning
Precision	±0.05 mm	Magnify	Multi continuous magnification, Real-Time magnification
Measurement	Anterior chamber depth, lens thickness	Resolution	Lateral ≤0.3mm; Vertical ≤0.2mm
	Vitreous body length, total length and average	Geometry position precision	Lateral ≤10%; Vertical ≤5%
Eye mode	Phakic / Aphakic / Dense / Various IOL	Detect depth	≥ 50mm
IOL Formula	SRK-II, SRK-T, HOFFER-Q, HOLLADAY BINKHORST-II, HAIGIS-STD	Gain of probe	20dB-105dB
Stat. Calculation	Average and standard deviation	Scanning Angle	53°
Store	10 Scanning results for each eye	Gray Scale	256
		False Color	7 colors
Display Mode	B, B+B, B+A, A	Measurement type	Multigroup distances, perimeters and areas
Hint	Preset keyword	Movies	100 images movie review, AVI JPG format image output
Case Search	Multi-keywords	Image postprocessing	Multiple curves processing, Pseudo-color processing curve
Working Platform	Windows XP, VISTA, WINDOWS7		
User-defined report template	With		

## ODM-2200



### Features

- ◆ 8 color codes
- ◆ Operating mode: B, B+A, B+B, A
- ◆ High resolution images
- ◆ 8 images memory
- ◆ 6 steps zoom from 34-60mm
- ◆ Variable displaying area
- ◆ 5 sections adjustable TGC
- ◆ Cineloop for 5.6sec
- ◆ Accurate axial measurement under B-mode (SMI-5)
- ◆ Manual correction of axial measurement under A-mode (SMI-5)
- ◆ Multi-groups of calipers for distance measurement
- ◆ Various area measurements
- ◆ Measuring mode: contact and immersion
- ◆ Groups average with standard deviation (S.D.)
- ◆ Save up to 50 groups of IOL calculation results
- ◆ B-probe protection: automatic stop after 10 minutes of continuous scanning
- ◆ Trackball for easy measurement and operation
- ◆ Real-time clock
- ◆ Optional image output: video printer or workstation

### Specifications

<b>B Scan</b>
Probe with 10MHz
Display Mode: B, B+B, B+A
5 Segments TGC
Delay Depth: 0 ~ 15mm
Dynamic Replay: 5.6 sec
Post Processing: Linear, Logarithmic, Exponential, S-Curve
Distance & Area Measurement
8 Color Mode
<b>A Scan</b>
A Probe with 10MHz
Accuracy: $\leq \pm 0.06\text{mm}$
Measuring Range: 15 ~ 39mm
Measuring Method: Immersion & Contact
Measuring Mode: Normal, Dense Cataract, Aphakic, Special, Manual
IOL Power: SRK/T, SRK-II, BINKHOST-II, HOLLADAY, HOFFER-Q, HAIGIS
15 inch LCD Screen

## ODM-2300S



### Features

- ◆ High Definition 10MHz & 20MHz B-scan images.
- ◆ High Resolution LCD Touch Screen.
- ◆ Image/Video snapped and stored in real time in multiple buffer slots for immediate comparison and review.
- ◆ Multiple TGC options for operator's preference including vitreous-enhanced mode.
- ◆ Editable clinical report with A-scan/IOL results, B-scan images, and textual comments with configurable entries.
- ◆ Reports in .PDF format for sharing and print-out.
- ◆ Compatibility with graph/text printer.
- ◆ Diverse connections via HDMI and USB 2.0 ports.
- ◆ HDMI interface for double-screen showcase.
- ◆ Massive storage capacity for over 20,000 exams.

### Specifications

<b>B-Scan</b>	
Ultrasound Probes	10MHz, Optional 20MHz Probe
Detection Depth	10MHz:≥60mm;20MHz :≥20mm
Axial Resolution	10MHz:≤0.1mm;20MHz :≤0.08mm
Lateral Resolution	10MHz:≤0.2mm;20MHz :≤0.15mm
Scan depth	10MHz:34mm-60mm, 6-Level selectable 20MHz:22mm-40mm, 6-Level selectable
Scan Angle	53°
Cineloop & Image	Capture and store up to 10s cineloop;Replay in real time, images displayed Continually or separately Separately save individual frames from cineloop as an image
Gray Scale	256 Levels
Gain	1-105dB adjustable
TGC	Default, Vitreous-Enhanced Mode & Customized
AL Measurement	5-Point "Dict-5" Marking Method under B+A Mode
IOL Calculation	SRK-II, SRK-T, BINK-II, HOLLADAY, HOFFER-Q, HAIGIS
Post-Refractive	History-derived, Refraction-derived, SHAMMAS, Double K/SRK-T, ROSA
Post-processing	Measurement (Angle, Area, Distance) Text Annotation & Image Magnification
<b>Biometric A-Scan</b>	
Ultrasound Probe	10MHz with Fixation Red Light
Gain	1-60dB
Measurement Method	Contact or Immersion
Measurement Mode	Manual or Automatic (Normal, Aphakic, Special and Cataract)
Measurements parameter	Axial Length (AL), and Anterior Chamber Depth (AC), Lens Thickness (LEN), Vitreous Body Length (VITR),
Average and Standard Deviation for up to 10 scans per exam	
Configurable Tissue Velocities under Special or Manual mode	
AL Measuring Range	15mm-40mm
AL Measuring Accuracy	≤±0.05mm
<b>General</b>	
Display	High-Resolution 12.1" LCD Touch Screen
Printer	Graph/Text Printer and Video Printer (PAL)
Interface	Video-Out (PAL), HDMI, USB2.0 Ports, DICOM 3.0
Input	Touch Screen, Footswitch, Wireless Mouse & Keyboard
HDD	320GB or higher
Power Supply	AC 220-100V (50/60Hz)

## LD-300L



### Features

- ◆ 50MHz High Frequency.
- ◆ Two view ports (8.25mm x 5.5mm & 16.5mm x 11mm), half or sulcus to sulcus images.
- ◆ Alarm and auto-freezing triggered when the probe approaches the cornea.
- ◆ Probe protection: auto-freezing after 5 minutes of continuous scanning.
- ◆ Dynamic cineloop: continually or separately.
- ◆ Massive storage capacity.
- ◆ Image processing and measurement, clinical report storage, search and statistics.

### Specifications

Probe Frequency	50MHz
Scan Mode	Linear Scanning
Scanning Lines	15 $\mu$ m between each in sulcus to sulcus view port and 7.5 $\mu$ m between each in half view port
Total Gain	$\geq$ 105dB
Display Mode	UBM & UBM+A
View Ports	8.25mm x 5.5mm, 16.5mm x 11mm;
Variable Delay Depth	Multi-level Adjustable;
Resolution	Axial $\leq$ 40 $\mu$ m, Lateral $\leq$ 40 $\mu$ m;
Dynamic Cineloop	Continually or Separately;
Image Measurement	Distance, Angle, Area & Perimeter;
Automatic alarm triggered when probe approaches cornea	
Real-time clock	
Full-screen Annotation	
Video Port	SVGA
Data Port	USB2.0
Dynamic Video Capture	Dynamic Videos Can Be Saved in *.AVI Format
Footswitch	Scan, Freeze/Save
Real-time Image Capture and Storage	
Powerful Image Post-processing Gamma/Color Transformation, Color Inversion, Zooming & Annotation	
OCT-Style Pseudo-color images with description	
Patient Information System	Support Case Review, Search and Statistics;
Graph/Text Clinical Report Printout, Multi-format Report Templates Selectable	
Ergonomic User Interface	

## SW-6000

### Corneal Topographer



SW-6000 china supplier and cheapest price medical eyes equipments, corneal topographer, topographic equipment for sale

### Features

- ◆ Ophthalmic equipment corneal Topography, Corneal Topographer, ophthalmic instruments By PLACIDO cone, 31 rings, a total of 7936 points.
- ◆ Through calculation and analysis, used in the clinical diagnosis of corneal astigmatism, quantitative analysis of corneal shape, display the corneal curvature by data or different colors, can display axial curvature map, tangential curvature map, height map, simulated corneal lens map and corneal 3D map.
- ◆ Can be used in preoperative examination and postoperative effect evaluation of corneal refractive surgery, can guide wearing contact data lens, to improve the accuracy of adaptive contact lens.

### Specifications

Working Distance	30mm	
Coverage	0.25mm - 11mm	
Field of View	11mmH 11mmV	
Placido Rings	32	
Illumination source	Profile	Nonvisible Infrared 950nm LED
	Cone	760nm Red LED
	Fixation	530nm Green LED
Curvature	Measurement Range	10~100 Diopter
	Accuracy Test Objects	±0.1D
	Repeatability Test Objects	<0.1D
Measurement Points	11,520	
Astigmatism	3mm, 5mm, 7mm	
Contact Lens.	Personalized auto-fit for customized lens	

## PE-480

### Phaco Emulsifier

#### Features

- ◆ All parts of the system are fully controlled and monitored by Microprocessor Technology.
- ◆ Smoothly and efficiently controlling the emulsifier process with digital frequency tracing technology.
- ◆ Easy operation and user-friendly interface with large TFT touch screen and functional menu.
- ◆ Up to 10 sets of parameters preset meet different requirements and simplify the surgery operation.
- ◆ Auto test checks tubing and hand piece problems (e.g.: block or leakage).
- ◆ The peristaltic pumps gives complete control of aspiration flow rate as well as freedom from anterior chamber shallowing. This way can give stronger suction when working in I/A.
- ◆ Built-in Vitrectomy and Cautery.
- ◆ Intelligent Voice Reminder.

#### Specifications

Ultrasonic Emulsification	
Frequency	40KHz
Operation Mode	Continuous, Linear, Burst, Pulse
Maximum Vacuum	500 mmHg
Maximum Flux Rate	40 ml/min
Irrigation/Aspiration	
Flux Rate	0 ~ 40ml/min
Reflux Rate	20 ml/min
Maximum Vacuum	500mmHg
Vitrectomy	
Cutting Power Source	Air Pump
Cutting Frequency	20 ~ 600/min
Cautery	
Maximum Power	10W ± 20% (200Ω)
Touch Screen	
Voice Guide	





## OSE-2000/OSE-2000AS

### Features

- ◆ Optical coherence tomography (OCT) is a new , noninvasive , noncontact , transpupillary imaging,technology which can image retinal structures in vivo with a resolution of 5-8 microns.
- ◆ Cross-sectional images of the retina are produced using the optical backsattering of light in a fashion analogous to B-Scan ultrasonography and cofocal microscopy. Cross-sectional images of the retina, is revolutionizing the early detection and treatment and greatly enhanced our quality of patient care.

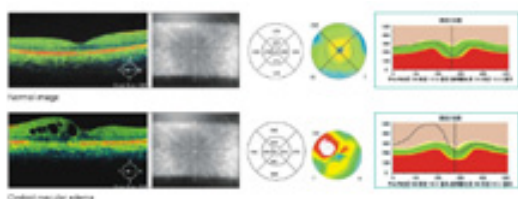

#### Normal and abnormal image contrast image

Lesions image by image with normal OCT images, the regional thickness values? Topographic maps, diagrams and other multi-thickness contrast, thereby comprehensive judgment of disease.

### Specifications

Purpose	Cross-sectional imaging of the retina
Signal type	Photon scattering from tissue
Light source	Super luminescent LED, 840nm
Optical power	≤0.75mW (Cornea)
Axial resolution	5μm in tissue
Lateral resolution	10μm in tissue
Scanners	Galvanometer mirror
Scan mode	Line, concentric ring, repeat, arbitrary-angle
Scan rate	29,000 A-scan/s
Acquisition time	58 pictures per second
Scan depth	2.3mm in tissue
<b>Fundus Imaging</b>	
Signal type	CCD imaging
Field angle	29°x23°
Viewing method	19-inch color flat panel dispal
Illuminator	LED
Internal Fixation	LED dot matrix
External Fixation	Adjustable blinking LED
Minimum Pupil Diameter	2mm

## OSE-3000



### Features

- ◆ **LSO**  
Equipped with LSO (Line Scanning Ophthalmoscopy), MOcean 3000 provides simultaneously high quality fundus imaging, which is easy for physicians to localize the lesion.
- ◆ **Macular HD line**  
High definition OCT imaging reveals small lesions.
- ◆ **Macular Six -line Radial**  
Having a glimpse of the retina with HD imaging and quick data analysis.
- ◆ **Macular Cube**  
A point-by-point assessment of retinal thickness with a 500X100 dense cube.
- ◆ **Anterior HD line**  
High-definition OCT imaging of the cornea enables localization of the Bowman's layer, the interface between corneal stroma and epithelium.
- ◆ **Anter Six-Radial**  
The anterior segment scanning through 6 radial lines of equal length can be used to measure the central corneal thickness.
- ◆ **En-Face Analysis**  
En-Face OCT provides notable ability to precisely localize lesions within specific subretinal layers.
- ◆ **Glaucoma(Macular).**
- ◆ **Glaucoma(Disc).**
- ◆ **Informative Report.**

### Specifications

<b>OCT IMAGING</b>	
Methodology	Spectral Domain Oct
Optical Source	Super luminescent diode (SLD), 840nm
Scan speed	36000 A-Scan/s
Axial Resolution(optical)	5 microns (optical) 2.7 microns (digital)
Transverse resolution	15 microns (optional), 3 microns (digital)
A-Scan depth	2.3MM
Diopter range	-20D to +20D
Scan patterns	Macular :HD line scan (6mm or 12mm),3D scan (6mm*6mm) Anterior:HD Line scan (6mm), 6-line radial scan
<b>FUNDUS IMAGING</b>	
Methodology	Line scanning ophthalmoscopy (LSO)
Frame rate	10fps
Minmum pupil diameter	3.0mm
Field of view	47 degrees
<b>SOFTWARE ANALYSIS</b>	
Macula	Retina thickness analysis,3D view, En-face analysis, Progression analysis
Glaucoma	RNFL analysis, Ganglion cell analysis , Cup-disk analysis,progression analysis ,OU comparative analysis.
Anterior segment	Manual measurement, Corneal thickness analysis
Others	DICOM conformance,Remote viewer software available
<b>ELECTRICAL AND PHYSICAL</b>	
Weight	29kg
Dimension	450mm(l)*250mm(W)*450MM(H)
Source voltage	AC 100-240V
Frequency	50Hz-60Hz
Power input	90VA

## OSE-4000



### Features

#### ◆ HD SLO + EYE TRACKING

45° wide range live SLO imaging

Ultra ne quality retinal imaging using averaging technique(up to 50 images)

SLO-based real-time retinal tracking effectively

reduces artifacts caused by eye movement

#### ◆ Real-time widefield SLO image

HD OCT IMAGING SYSTEM AT 80,000 A-SCANS/S

Deep Choroidal Imaging (DCI)

#### ◆ Software Analysis

RNFL analysis

Cup-disk analysis

Calculation circle and circle scan tomogram

Progression analysis

OU comparative analysis

### Specifications

OCT IMAGING		
Methodology	Spectral Domain OCT	
Optical Source	Super luminescent diode(SLD),840nm	
Scan speed	80,000 A-scans/s	
Axial Resolution(optical)	5 microns (optical), 3.6 microns (digital)	
Tranverse resolution	15 microns(optional),3 microns9digital)	
A-Scan depth	3 mm	
Diopter range	-20D to +20D	
Scan patterns	Macular: HD line scan (6 / 12 mm), 3D scan (6 mm x 6 mm), 6-line radial scan, Multi (X-Y: 5 x 5),Disc: 3D scan (6 mm x 6 mm)	
	Anterior: HD line scan (6 / 16mm), 6-line radial scan	
FUNDUS IMAGING		
Methodology	Line scanning ophthalmoscopoy(LSLO)	
Minmum pupil diameter	3.0mm	
Field of view	45 degrees	
VASCAN™ OCTA MODULE		
Scanning volume/area	VASCAN Advance	VASCAN Essential
	3mm x 3mm 256 x 256 A-scans	3mm x 3mm 256 x 256 A-scans
	6mm x 6mm 360 x 360 A-scans	12mm x 8 mm 540 x 360 A-scans
	8mm x 8mm 360 x 360 A-scans	
	12mm x 8 mm 540 x 360 A-scans	
Algorithm	C-OMAG	C-OMAG
Segmentation options	Encoded, Vitreousretina Intrrface(VRI), Superficial retina, Deepfcial retinal, Avascular,Choriocapillaris, Chorioid, Custom	
Quantitative analysis	Yes	Not available
ELECTRICAL AND PHYSICAL		
Weight	30.5 kg	
Dimension	532 mm (L) x 360 mm (W) x 540 mm (H)	
Source voltage	AC 100 - 240 V, 50 Hz - 60 Hz	
Power input	90 VA	

## ALE-1000+ST-1200



### Specifications

Item	ALE-1000 Main Body	ST-1000 Scanner
Screen	5.7-inch TFT LCD	Touch Screen
Modes/scanning	Optical center / geometric center.	High-precise 3D scanning
Size	620*520*500mm	325*250*205mm
Weight	55kg	5kg
Voltage	AC220V/110V 50HZ/60HZ	AC230/115V 50HZ/60HZ
Power	500W	60W

### Features

#### ◆ The main body of ALE-1000

It can meet the demand of the industry for its function of several kinds of lens edger progress, including CR-39 rosin lens, high index lens, super hard coating, glass lens, PC lens and Trivex lenses.

#### ◆ ALE-1000 can edging, layout, Polishing

#### ◆ ST-1200 Scanner

Touch screen.

Fast data reading.

Shape and size of the scope can be edited.

The integrity design of scanner and center meter.

## ALE-1600

### Features

#### ◆ ALE-1600 is based on ALE-3000, and better than ALE-3000.

#### ◆ ALE-1600 can edging, layout, Polishing, grooving.

### Specifications

The design standard is for indoor use	
Size	705*465*442mm
Weight	75kg
Input Voltage	220V-230V/50Hz, 110V-115V/60Hz
Machine power	1500W
Noise	72db
Operating Temperature	5°C~40°C
Relative humidity	10% - 80%
Pump rated power	<= 150W



## FE-600+FC-600

### Features



- ◆ Tracing system:
  - ◆ Integrating the optical scanning and center finding.
  - ◆ Accurately getting the size and shape of sample lens only needs 3 seconds.
  - ◆ Real-time image, leading and confirming if the lens arrived the most appropriate centric position
  - ◆ Automatically avoid the effect of lens degree, prism and artificial parallax
  - ◆ HR800\*600, 8" color touch screen.
  - ◆ Simultaneously connect 2pcs FE-600 Auto edgers to build a machining center.
  - ◆ Easy operation ,low breakdown rate and quick service.
- Edging system:
- ◆ A variety of material of lens can be processed , rapid edging to be molding.
  - ◆ Bevel or flatband can be polished.
  - ◆ Various grinding pressure meet the demands of different lenses.
  - ◆ On-line function.

### Specifications

Item	FE-600 Main Body	FC-600 Tracer center
Size	650*450*470mm	300*250*350mm
Weight	59kg	7.7kg
Voltage	AC220-110V (50/60Hz)	AC230-115V (50/60Hz)
Power	800W	30W

## EC-3200+CT-700

### Features

- ◆ User-friendly color LCD panel,EC-3200(5.6"LCD/TFT);CT-700(8"LCD/TFT).
- ◆ Flexible and versatile.
- ◆ Integrated tracing and centering device.
- ◆ The display can be tilted.
- ◆ The shape imager detects the shape of a pattern,demo lens and horizontal axis automatically.
- ◆ The pattern could be stored to improve efficiency. Frame memory save time and storage space.
- ◆ 3D lens inspection system.
- ◆ Grooving and safety beveling.
- ◆ Processing mode for various kinds of lens materials.



### Specifications

Processing system	Beveling, flat edging, grooving, polishing and chamfering	
	Auto mode and guide mode	
	Processing lens	Glass, plastic, polycarbonate
	Processing pressure	Approx. 4.5kg (fixed)
Wheels	Roughing wheel for glass lens	100mm in diameter, 17mm in width
	Roughing wheel for plastic lens	100mm in diameter, 17mm in width
	Finishing wheel	100mm in diameter, 23mm in width
	Polishing wheel (for flat edge)	100mm in diameter, 12mm in width
Water supply system	Pump circulation	AC 100-230V (50/60Hz)
Processing accuracy	Size accuracy	±0.05mm
	Axis angle	±1°

## ALE-400

### Features

- ◆ Added the automatic emendation system in this new model .it can do automatic emendation when the machine start up assure the size of lens (left and right )is uniform and improve the precision.

### Specifications



The size of diamond wheel	PC wheel 100x15.6
	Glass wheel 100x16
	V groove wheel 100 x23
	Polishing sheel 100x11
Available lens range	22mm~100mm
The processing type	Pointy edges ,plat band ,bevel polishing
The lens material	CR,Glass,PC
Size	530*500*400
Weight	49kg
Voltage	100-240V (50/60Hz)
Power	500w

## ALE-420

### Features

- ◆ Added the automatic emendation system in this new model .it can do automatic emendation when the machine start up assure the size of lens (left and right )is uniform and improve the precision.

### Specifications

The size of Diamond wheel	CR Wheel	100*15.6
	Glass Wheel	100*14
	Groove Wheel	100*19
	Polishing wheel	100*19
Available lens range	22mm-100mm	
The processing type	Pointy edges, plat band, bevel polishing	
The lens material	CR,Glass,PC	
Size	530L*500W*400H(mm)	
Weight	50kg	
Voltage	AC100-240V (50/60Hz)	
Power	500w	



## ALE-620

### Features

- ◆ Added the automatic emendation system in this new model .it can do automatic emendation when the machine start up assure the size of lens (left and right )is uniform and improve the precision.



### Specifications

The size of diamond wheel	PC Wheel	100*16
	Glass Wheel	100*14
	V Wheel	100*23
	V Polishing Wheel	100*19
Available lens range	22mm~100mm	
The processing type	Pointy edges ,plat band ,bevel polishing	
The lens material	CR,Glass,PC	
Size	530*500*400mm	
Weight	50kg	
Voltage	AC100-240V (50/60Hz)	
Power	500w	

## SJG-5189

### Features

- ◆ With the advanced technology and the imported PC wheel,SJG-5189 AutomaticEdger (PC Lens Compatible) gives the best performance in processing PC lens,aswell as the normal CR39 lens and the glass lens.

### Specifications

Processing Lens	PC Lenses, Glass Lenses, CR Lenses
Edging Diameter	18mm-80mm
Wheels Diameter	100mm
Power Supply	AC220-110V (50/60Hz); AC 420W
Consumption	400VA
Dimension	510*410*470mm
Weight	48kgs
Water Supply	Circulating Water



## HE-100 Series

### Features

- ◆ Specialized for Glasses&Resin lens edging, trimming, polishing.
- ◆ Wheel can option: 20,30,35W,35WV.
- ◆ Wheel Holder: Single-wheel Holder.
- ◆ Electric Voltage:220V/50Hz or 110V/60Hz.
- ◆ Weight:7.5kg.

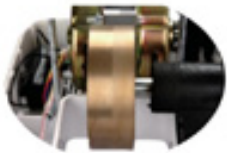

Single Support



20  
[size]100\*20\*14mm



30  
[size]100\*30\*14mm



35W  
[size]100\*35\*14mm



35WV(with V-CUT)  
[size]100\*35\*14mm

### Specifications

HE-100-20	Wheel width:20mm, normal rough grinding	Graduations: 200# (default), 240#, 280# (optional)
HE-100-30	Wheel width:30mm, large rough grinding	Graduations: 200# (default), 180#, 240# , 280# (optional)
HE-100-35W	Wheel width:35mm, right rough grinding 16mm, left fine grinding 19mm	Rough grinding:180#, fine grinding280# (default), 320# (optional)
HE-100-35WV	Wheel width:35mm, right rough grinding 16mm, left fine grinding 19mm,trimming	Rough grinding:180#, fine grinding 280# (default), 240# ,320# (optional)

**If you need Induction function , please contact me.**



## HE-100D Series

### Features

- ◆ Specialized for Glasses&Resin lens edging, trimming, polishing.
- ◆ Wheel can option: 20,30,35W,35WV,35G.
- ◆ Wheel Holder: Double-wheel Holder .
- ◆ Electric Voltage:220V/50Hz or 110V/60Hz.
- ◆ Weight:7.5kg.



Double Support



20  
(size)100\*20\*14mm



35G(Wheel for glasses)  
(size)100\*35\*14mm



30  
(size)100\*30\*14mm



35W  
(size)100\*35\*14mm



35WV(with V-CUT)  
(size)100\*35\*14mm

### Specifications

HE-100D-20	Wheel width:20mm, normal rough grinding	Graduations: 200# (default), 240#, 280# (optional)
HE-100D-30	Wheel width:30mm, large rough grinding	Graduations: 200# (default), 180#, 240#, 280# (optional)
HE-100D-35W	Wheel width:35mm, right rough grinding 16mm, left fine grinding 19mm	Rough grinding:180#, fine grinding280# (default), 320# (optional)
HE-100D-35WV	Wheel width:35mm, right rough grinding 16mm, left fine grinding 19mm,trimming	Rough grinding:180#, fine grinding 280# (default), 240#,320# (optional)
HE-100D-35G	Wheel for glasses	

**If you need Induction function , please contact me.**

## HE-150



### Features

- ◆ High speed rotating wheel .
- ◆ 3 wheels operating together, rough, fine, groove grinding .
- ◆ With a special lamp, convenient operating .

### Specifications

Electric Voltage	AC 220-100V (50/60Hz)
Weight	9KG
Size	40*25*30cm

## HE-200

### Features

- ◆ Glass and plastic lens edging, trimming, polishing.
- ◆ It has safe railing with auto-switch.It has auto water-supply system,so
- ◆ It's convenient, safe and clean.It's durable in use, as it has large diameter 150 diamond wheel. .

### Specifications

Electric Voltage	AC 220-100V (50/60Hz)
Weight	10kg
Size	43.5(L)*31.5(w)*31.5(H)cm



## HE-300



### Features

- ◆ Two choices of configure:#750,#770 .
- ◆ Gracefull and generous appearance design.
- ◆ Fireproof and disinfectant plastic cover.
- ◆ Electronic induction switch.
- ◆ Water circulation system inside.

### Specifications

Rated power(motor)	150W
Rated power(water pump)	3W
Width of diamond wheel	35mm, 30mm, 20mm
Diameter of diamond wheel	100mm
Dimensions	430mm(L)*270mm(W)*280mm(H)
G.W	9.1kgs
N.W	8Kgs
Power supply	AC100-240V (60/50Hz)

## HE-400

### Features

- ◆ Double wheels.
- ◆ Competitive price .
- ◆ Nice shape.

### Specifications

Weight	20kg
Power Requirement	110V/220V
Double wheels	180
Dimensions	600(L)*465(w)*520(H)mm



## HE-500-5D-35WV



### Features

- ◆ For an glasses shop in glass and plastic lens edging, trimming, polishing.  
Detailed Product Description:
  - 1, Big power;high speed rotating grinding wheel,fast grinding.
  - 2, 3wheels operating together, 35mm of rough grinding, fine grinding, edge groove grinding,and 1 piece of polishing cloth wheel.
  - 3, It has auto water-supply system,,facilitate water drainage.

### Specifications

Electric Voltage	220V/50Hz or 110V/60Hz
Power	100W
Weight	8kg
Volume	39.5(L)x24.5(w)x30(H)cm

## GM-100 Series



GM-100A



GM-100B



GM-100C

### Features

- ◆ For processing half-frame glasses and rimless-frame glasses's center curve, front curve and rear curve.

### Specifications

	GM-100A	GM-100B	GM-100C
Panel	Stainless Steel,Hollow	Stainless Steel	Iron
Blade	PC blade	Common blade	
Suitable for all kinds of glass, resin and PC lenses; Groove depth, position adjustment (front - middle - back);			
Adjustable groove depth	From 0 to 0.7cm;		
The width of the slot	0.65mm		
Lens thickness	From 1.5 to 11mm;		
Lens diameter	From 18 to 70cm		

## GM-150 Series

### Features

- ◆ For processing half-frame glasses and rimless-frame glasses's center curve, front curve and rear curve.

### Specifications

	GM-150A	GM-150B	GM-150C	GM-150AT
Panel	Stainless Steel,Hollow	Stainless Steel	Iron Steel	Stainless Steel,Hollow
Blade	PC blade	Common blade		PC blade
Guide wheel	φ=12mm			
Adjustable groove position	Front,Center,& rear			
Adjustable groove depth	0~ 0.7cm			
Groove width	0.65mm			
Lens thickness	From 1.5 to 11mm			
Lens diameter	From 18 to 70cm			
Motor	DC			AC



GM-150A



GM-150B



GM-150C



GM-150AT

## GM-180AD/ADT



### Features

- ◆ The center slot, front arc groove and rear arc groove for the edge of the half frame or frameless eyeglass lens.
- ◆ **Product description**  
GM-180AD adopts copper panel, AC motor, Good blade.  
GM-180ADT adopts copper panel, AC motor, Common blade.  
Suitable for all kinds of glass, resin and PC lenses.  
Groove depth, position adjustment (front - middle - back).

### Specifications

Adjustable groove depth	From 0 to 0.7cm;
The width of the slot	0.65mm
Lens thickness	From 1.5 to 11mm;
Lens diameter	From 18 to 70cm
Electric Voltage	AC220-110V (50/60Hz)
Power	80W
Weight	2.9kg
Volume	27(L)*23(w)*22(H)cm

## GM-180AM

### Muit-function Lens Groover

### Features

- ◆ Fit for Myopia glasses, Hyperopia glasses, Sunglasses' grooving.
- ◆ After shift, lock both knob in opposite direction to prevent movement.
- ◆ For grooving 400. 500 600 base of glasses'scenter curve, front curve and rear curve.

### Specifications

Packing Dimension	28*24*22cm.
G.W.	3kg
Panel	Copper, Hollow
Blade	Common



## BM-100A/BM-100B



BM-100A



BM-100B

### Features

- ◆ For half-frame glasses and rimless. .frameglasses' lens center curve, front curve and rear curve, and automatic beveling.

### Specifications

Technical	Data BM-100A	BM-100B
Unit G.W.	2.6kg	2.6kg
Size	28*24*22cm	28*24*22cm
Clamping Head	Stainless Steel	Copper

## BM-100AT

### Features

- ◆ The machine is used for bevelling the inside edge of full frame lens, operate steady and smooth BM, fasion apperance, is the ideal tool to make high index lenses.

### Specifications

Voltage	AC 220-100V (50/60Hz)
Power	80W
Net weight	2.9kg
Inner box size	27 (L)*23 (W)*22 (H) cm



Bevel Adjusting Dial



Turn on the switch only after lens were clamped and head put down.  
Blade Sharp! Pay Attention!

For thickness lens, bevel can't be processed in one time, should be operated several times by little adjustment. The left and right lens dial data should keep the same, thus the bevel shape will be nice looking.

## BM-100ATW

### Features

- ◆ The machine is used for bevelling the inside edge of full frame lens, operate steady and smooth, BM, fasion apperance, is the ideal tool to make high index lenses.



Bevel Adjusting Dial



Turn on the switch only after lens were clamped and head put down.  
Blade Sharp! Pay Attention!

For thickness lens, bevel can't be processed in one time, should be operated several times by little adjustment. The left and right lens dial data should keep the same, thus the bevel shape will be nice looking.

### Specifications

Voltage	AC 220-100V (50/60Hz)
Power	80W
Net weight	2.9kg
Inner box size	27 (L)*23 (W)*22 (H) cm
Machinable lens edge thickness	1.2~ 7.0mm
Machinable lens diameter	22~ 60mm
Lens processing completion time	20s



**BM-100ATW**  
Specification, batch number  
Tungsten steel blade  
Sharper! More resistant  
Use! Quiet!

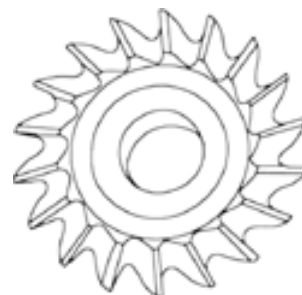

**BM-100AT**  
White steel blade

## GM-250 Series



GM-250AT



GM-250A



GM-250B

### Features

- ◆ For processing hal-frame glasses and rimless-frame glasses' center curve, front curve and rear curve, and automatic beveling rimless or hal-frame glasses lens.
- ◆ Chamfer angles of lenses can be controlled automatically precisely. Suitable for plastic and glass lenses. Automatic chamfering speed quickly.

### Specifications

Model	GM-250AT	GM-250A	GM-250B
Panel	Stainless Steel, Hollow		Stainless Steel
Clamping Head	Stainless Steel	Copper	
Lens Groove width	0.65mm.		
Lens diameter	18 to 70mm		
Unit G.W.	3.8kg		
Size	34*26.5*21cm		
Electric Voltage	AC220-110V (50/60Hz) (80W)		
Dimensions	330(L)*260(W)*195(H)mm		
Weight	4kg		

## DM-998 Series

### Driller Machine



DM-998A



DM-998B



DM-998C

### Features

- ◆ Suitable for boring of PC lens and resin lens.

### Specifications

Model	DM-998A	DM-998B	DM-998C
Drill speed adjustment	Yes	No	No
Pipe	Aluminium pipe	Aluminium pipe	Plastic pipe
Light / handrail	Handrail	Light	Without
Motor	Big power motor	Common motor	Common motor
Electric Voltage	AC220-110V (50/60Hz) (25W)		
Weight	3kg		
Volume	23.5(L)*19.5(w)*32(H)cm		



## DM-200



### Features

- ◆ The operation procedures are highly intelligent and totally digital.
- ◆ Compared to the hole position of the pattern lenses, it has higher process accuracy whose process deviation is less than 0.075mm in both X-axis and Y-axis
- ◆ It has auto position clamping equipment which allows to remain the same process accuracy after the change of clamps.
- ◆ The screen shows the drill position and coordinates data, and gives guidance to the operation.
- ◆ The hole position memory function allows to process the set hole positions continuously.
- ◆ There're two measure modes to choose which are original pattern measure mode and frame position measure mode.
- ◆ It has mirroring mode in the process.
- ◆ The head can automatically reposition if it's removed from its position accidentally.
- ◆ The instrument drills automatically in a set order, and can be corrected by pressing the number button if any hole is missed by wrong operation.



### Specifications

Voltage	AC100~240V DC24V
Power	50W
Drilling speed	0~5000RPM
Permissible variation of drill non-concentricity	0.03mm
Max X-axis moving range	155mm
Max load of X-axis movement	50KGS
Max Y-axis moving range	38mm
Max load of Y-axis movement	30KGS
Max pickup of clutch	1.5KG
Resolution of encoder resolution	<0.07mm
Dimension	302*228*270mm

## TH-120/TH-180 Series



TH-120A



TH-120B



TH-120C



TH-120D



TH-180A



TH-180B

### Features

- ◆ Draw Pupil height and PD of the frame pattern lens.
- ◆ Locate the three holes and then press the handle.
- ◆ Locate the pattern lens and process.
- ◆ TH-180A/TH-180B :It can view scale vertically.

### Specifications

Technical Data	TH-180A	TH-180B
Packing Dimension	22*20*27cm	
G.W.	4kg	
Packing Quantity	6pcs/ctn	
Carton Size	60*24*56cm	
Approx G.W.	25kg	
Material	Metal Base	Plastic Base

Technical Data	TH-120A	TH-120B	TH-120C	TH-120D
Material	Metal Base	Plastic Base		
With or without lights	With Light	Without Light	With Light	Without Light
Positioning Bar	Manual	Auto		
Packing Dimension	23*13*22cm			
G.W.	2.5kg			
Packing Quantity	8pcs/ctn			
Carton Size	55*26*46cm			
Approx G.W.	20kg			

## DM-100 Series



DM-100A



DM-100B



DM-100C

### Features

- ◆ Specialized for rimless lens drilling and grooving.
- ◆ It is most applicable to CR lens and PC lens to perforate and groove.  
Opposing taper drill bits system allow hole to be drilled from sides.
- ◆ simultaneously for precision placement and avoids chipping and breaking of all lenses, especially those made of glass.
- ◆ The adjustable groove-cutting device to get accurate depth of groove cutting.



DM-100AT

### Specifications

Model	DM-100AT	DM-100A	DM-100B	DM-100C
Light/handrest	With light and handrest			Without light and handrest
Pipe	Aluminium pipe			Plastic pipe
Diameter of hole	0.8mm-2.8mm			
Width of groove	0.8-1.0mm			
Drill	With speed adjust	Without speed adjust		
Voltage	AC 220-100V (50/60Hz)			
Power	25W			
Weight	3.5kg			

## UC-100



### Features

- ◆ Remarkable cleaning effect, small volume, large power, easy use.
- ◆ It is equipped with a sound-wafer-proof system.

### Specifications

Capacity	0.6L
Power	35W
Materials	SUS 304 & ABS
Size	250*180*170mm
Weight	1kg
Electric Voltage	AC110-220V (50/60Hz)

## UC-100G



### Features

- ◆ 5 Cycles adjustable with digital display. 180s-280s-380s-480s-90s.
- ◆ Remarkable cleaning effect, small volume, large power, easy use.
- ◆ It is equipped with a sound-wafer-proof system.

### Specifications

Capacity	0.6L
Power	35W
Materials	SUS 304 & ABS
Size	250*180*170mm
Weight	1.1kg
Electric Voltage	AC110-220V (50/60Hz)

## UC-200



### Features

- ◆ High-power ultrasonic transducer for superior cleaning effect.
- ◆ Large capacity tank for professional cleaning.
- ◆ 5 Cycles adjustable with digital display. 180s-280s-380s-480s-90s.
- ◆ With radiator for longer time working.

### Specifications

Capacity	1.3L
Power	60W
Materials	SUS 304 & ABS
Size	300*240*200mm
Weight	2.15kg
Electric Voltage	AC110-220V (50/60Hz)

## UC-600



### Features

- ◆ Digital program; 5 workingcycles; choose freely.
- ◆ Stainless steel tank.
- ◆ Ultrasonic frequency: 42,000 Hz.
- ◆ Quiet, solid state circuitry.

### Specifications

Capacity	0.6L
Power	35W
Materials	SUS 304 & ABS
Size	210*145*140mm
Weight	1.2kg
Electric Voltage	AC110-220V (50/60Hz)

## UC-800



### Features

- ◆ Time setting Mechanically adjust 1-30 minute.

### Specifications

Capacity	0.8L
Power	60W
Materials	SUS 304
Time range	1-30min
Size	230*200*220mm
Weight	1kg
Electric Voltage	AC110-220V (50/60Hz)

## UC-1300



### Features

- ◆ Time setting Mechanically adjust 1 ~ 30 minute;
- ◆ Temperature Setting Mechanically adjust 20 ~ 80°C .

### Specifications

Capacity	1.3L
Power	60W
Heating power	200W
Heating temperature	20-80°C
Materials	SUS 304
Size	260*260*260mm
Weight	1kg
Electric Voltage	AC110-220V (50/60Hz)

## FH-10



### Features

- ◆ Specialized for frame heating.
- ◆ The heating speed is fast, the air volume is large, can make the frame evenly heated.

### Specifications

Voltage	AC220-110V (50/60Hz)
Power	450W
Weight	0.45 KG
Within the box size	14(L)*14(w)*21(H)cm

## FH-50

### Features

- ◆ When the adjustment plate frame glasses for optical shop processing, Heating frame
- ◆ 1. Heating speed, large air volume, make the frame evenly heated;
- ◆ 2. Adjustable temperature

### Specifications

Voltage	AC220-110V (50/60Hz)
Power	450W
Heating temperature range	70 °C -130 °C
Weight	1KG
Within the box size	20(L)*16 (w)*27 (H) cm



## FH-100



### Features

- ◆ Heat fast and evenly.
- ◆ Temperature adjustable, heating temperature range: 70 °C -130 °C .

### Specifications

Heating temperature range	70 °C -130 °C
Weight	1KG
Within the box size	31(L)*14 (w)*19 (H) cm
Power rating	600W
Power of electric motor	12W
Wind speed	1.8m/s
Voltage	AC220-110V (50/60Hz)

## FH-120

### Features

- ◆ Heat fast and evenly.
- ◆ Temperature adjustable, heating temperature range: 40°C -150 °C .



### Specifications

Power	500W
Heating temperature range	40°C -150 °C
Within the box size	24(L) *13 (w) *25 (H) cm
Weight	1.8KG
Motor	6W
Power of heating wires	500W
Wind speed	1.8m/s
Dimension	235mm*125mm*250mm
Voltage	AC 220-100V (50/60Hz)

## FH-300/FH-350

### Features

- ◆ It makes features of quick heating, big wind force, the frames uniform heating.
- ◆ Temperature adjustable with perilla.
- ◆ FH-300: without LED; FH-350: with LED.

### Specifications

Model	FH-300	FH-350
Electric Voltage	AC 220-100V (50/60Hz)	
Power	500W	
Wind speed	2.0m/s	
Temperature	70°C -130°C	
Weight	1kg	1.5kg
Volume	23(L)*13(w)*21(H)cm	23.5(L)*19.5(w)*32(H)cm



H-300



FH-350

## LD-900A/B Polisher Machine

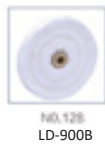

### Features

- ◆ Used to automatically polish the lens edge.
- ◆ Polishing machine exquisite appearance design, advanced mechanical properties;
- ◆ Equipped with two computer boards, automatic timing (0-5 minutes);
- ◆ Large power, low noise.
- ◆ LD-900A good quality woolen wheel.
- ◆ LD-900B common wool wheel.

### Specifications

Voltage	AC220-110V (50/60Hz)
Power	140W
Packing Dimension	34x28x32cm. G.W.:5.8kg
Packing Quantity	2pcs/ctn. Carton
Size	58*37*34cm. Approx
G.W.	12.4kg

## LB-100 Layout Blocker

### Features

- ◆ For processing eyeglass precision and axial position quickly, set the Center and the Center for displacement.

#### Detailed Product Description

- ◆ Compact and pretty appearance design, no vision difference on the display screen, no deformation and accurate lens layout obtained, bifocal lens can be positioned quickly and accurately, the small lens can also be put in clear projectile.
- ◆ Large observation window directly observed through the mirror in the projection lens on the dial, more intuitive, more accurate, with lights, so that a clearer image, rotation rotary fixation sucker, the suction cup will be fixed at the lens center is more accurate.



### Specifications

Electric Voltage	AC220-110V (50/60Hz)
Power	10W
Weight	3kg
Volume	30(L)*24.5(w)*30.5(H)cm



## PM-100

### Pattern Maker



PM-100A



PM-100B

#### Features

- ◆ PM-100A use Stainless spareparts, imported milling bits.
- ◆ PM-100B use Copper spareparts, common milling bits.

#### Etailed product description

- ◆ The direct use of glasses lens or an existing template to produce optical lenses as the benchmark.
- ◆ Standard template, whether new or repair glasses can be applied.
- ◆ Lens clamping device, easy for operation.
- ◆ With three suction cup of Takubo, Briot and Topcon, easy to swap for a different lens edger.
- ◆ Cutting templates speed quickly and processing accurately.

#### Specifications

Power Supply	AC 220-100V (50/60Hz)
Power	50W
Weight	4.2 kg
Dimensions	34*22*21 cm

## PM-300

### Lens Cutter

#### Features

- ◆ Put a lens which has been marked the axis on lens meter and layout blocker into the position of lens and then fix it by the left knob and be ready to cut.
- ◆ Quick speedol cutter.
- ◆ Immorted miling cut.
- ◆ With a knob lo control the size of lens to cut.

#### Specifications

Dimensions	29*23*26(cm)
Voltage	AC 220-100V (50/60Hz)
Power	100W



## SM-100 Saw Machine



### Features

- ◆ Two pieces of rotated bits including 1.00mm and 0.8mm.  
Covenient and quick operation.

### Specifications

Electric Voltage	AC220-110V (50/60Hz)
Power	100W
Dimensions	230(L)*160(w)*160(H)mm
Weight	1.5KG

## TM-6 Tinting Lens Machine

### Features

- ◆ 6 pots of stainless tinting bath.
- ◆ Temperature adjustable.
- ◆ Bath:700ml.



## UV Lens Tester

### Features

- ◆ Available for testing UV-400 lens, anti-radiation lens, true and false currency.

#### Detailed Product Description

- ◆ Made of the high-precision electronic components;
- ◆ Anti-UV rays shading monitor;
- ◆ Anti-UV optical lens detector;
- ◆ Anti-Radiation monitor;
- ◆ Using the UV testing light on this detector, you will be able to tell if the lens can block out UV rays easily.
- ◆ There are two black buttons on the upper right corner, with a normal lens, you will see Anti-UV display light to turn to red when you place the lens on the Anti-UV testing position. If the light turns to green, which means the lens is the Anti-radiation lens.



UV-100



UV-100A



UV-300

### Specifications

Model	UV-100	UV-100A(adjust)	UV-300
Light	LED	LED	LED
Quantity	One Light	One Light	Three Light
Power Consumption	10W	10W	10W
Acceptable diameter of lens	10-80mm	10-80mm	10-80mm
Unit G.W.	0.7kg	0.73kg	0.83kg
Unit Size	26*14*11cm	26*14*11cm	26*14*11cm
Packing Quantity	20pcs/ctn	20pcs/ctn	20pcs/ctn
CTN G.W.	15kg	15kg	18kg
CTN Size	74*29*46cm	74*29*46cm	74*29*46cm
Power Source	AC 220-100V (50/60Hz)		

## UV & Photochromic Lens Tester

### Features

- ◆ Combination tester available for testing UV-400 lens, anti-radiation lens, and photochromic lens .

#### Detailed Product Description

- ◆ Innovative products, a multi-purpose machine;
- ◆ Convenient and quick operation.



**UP-400**

### Specifications

Electric voltage	AC220-110V (50/60Hz)
Power	20W
Weight	0.6kg
Volume	26(L)*14(w)*10.5(H)cm

## Photochromic Tester

### Features

- ◆ In indoors or under the sun to test the lens whether photochromic Lens, or test the photochromic Lens's color.

#### Detailed Product Description

- ◆ Do not need sunlight to make photochromic Lens change color at once.
- ◆ Convenient and quick operation.



**CA-100**



**CA-200**



**CA-300**



**CA-400**

### Specifications

Model	CA-100	CA-200	CA-300	CA-400
Unit G.W.	0.5kg	0.74kg	1kg	0.4kg
Size	23*10.5*12cm	27*12*13cm	27.5*23.5*11.5cm	22*13*9cm
Packing Quantity	20pcs/ctn	20pcs/ctn	16pcs/ctn	22pcs/ctn
CTNG.W.	10.2kg	15.7kg	17.4kg	10kg

## PR-888

### Multifunctional Lens Tester

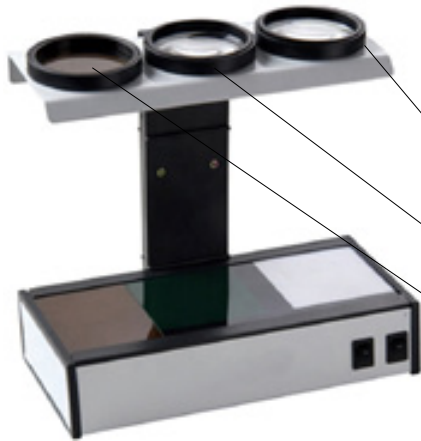

#### Features

- ◆ Stress Testing Point: To test the situation about the stress of the lens.
- ◆ Multifocal Testing Point : To check the multifocal lens.
- ◆ Surface Testing Point: To test the surface of the lens whether there are any scratches.

- Lens scratches check
- Mut-focal lens testing
- Stress testing

## LY-8C

### Contact Lens Analyzer

#### Features

- ◆ Contact Lens Tester and Orthokeratology Lens Checker.
- ◆ Adopting Zeiss Magnifying Lens.
- ◆ Connectable to HDMI screensy .
- ◆ Connectable to computers.
- ◆ Especially good for checking contact lens and Orthokeratology Lens.
- ◆ Also good for checking jewellery and watchesy .
- ◆ Magnification Range from 10x-500xy Image sensor: 5M HD.
- ◆ Definition: 12M, 8M, 5M, 3M, 1.3M .
- ◆ Battery capacity: 800mha 3.7V.
- ◆ Volt Input: ' 100-240V 50/60hz.



## LD-15 Strain Gauge



### Features

- ◆ Observing the light and shade stripes of the lenses, understanding the internal deflection, not only for transparent lenses, but also for a wide range of colored lenses.
- ◆ **Detailed Product Description**  
Can rotate the polarizer rotating disk, adjust brightness;  
The lens can be directly placed on the lens seat can be observed, simple and easy to use.

### Specifications

Electric Voltage	AC220-110V (50/60Hz)
Power	15W
Weight	0.5kg
Volume	17(L)*12(w)*20(H)cm

## LT-828 Blue Ray Tester

### Features

- ◆ This tool is designed to help demonstrate how our new lens can block the 400nm~420nm range of High Energy Visible(HEV)light in addition to UV light.
- ◆ The kit uses AA batteries X 8.
- ◆ Open the battery box and place the batteries. Please ensure that+/-is correct.
- ◆ Make sure that the switch of the battery box is on.Please press the main power switch.
- ◆ The kit can run continuously for up to 10 hours, so when the light brightness starts to decrease,please change the 8 batteries at that time.

### Specifications

Packing Dimension	38*24*16cm
G.W.	1.4kg
Packing Quantity	10pcs/ctn
Carton Size	52*39*78cm
Approx G.W.	15.7kg

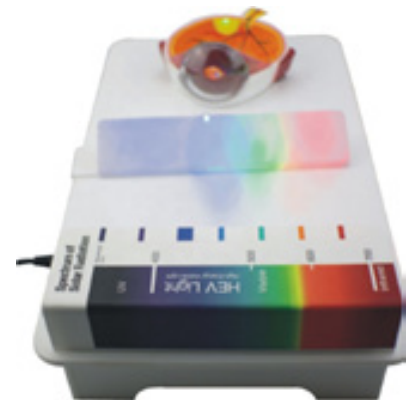

## Radian Apparatus

---



A12



A12A



A12D

## Thickness Apparatus

---



A13



A13A



A13D

## Tool Box

---



B07



B07S



B08



005B

Spec:253×193×50mm



A21F

Spec:Φ60\*60\*10mm

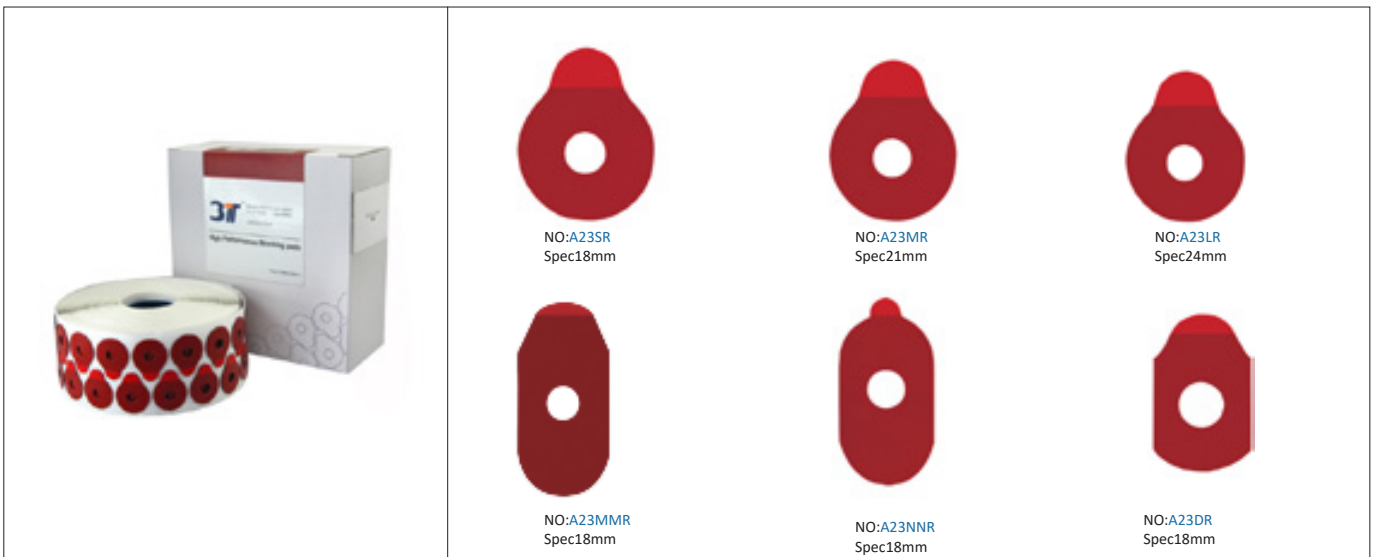
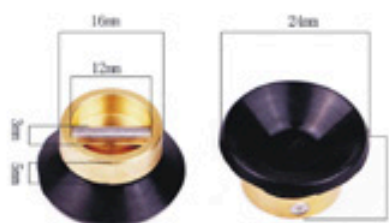
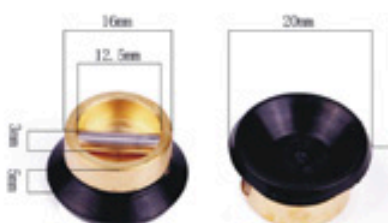



FIGURE 10



**LF-8201**



**LF-8202**



**LF-8203**

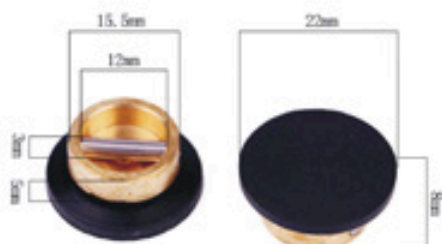

**LF-8204**



**LF-8205**

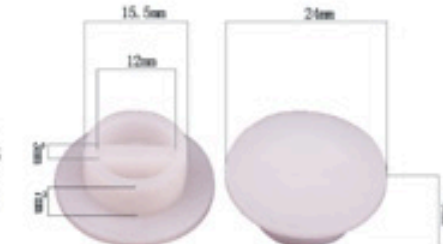

**LF-8206**

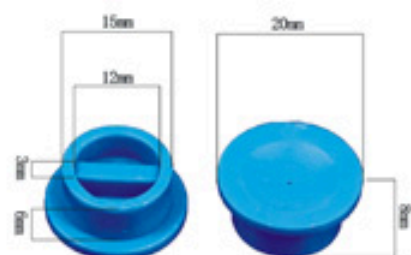

**LF-8207**



**LF-8208**

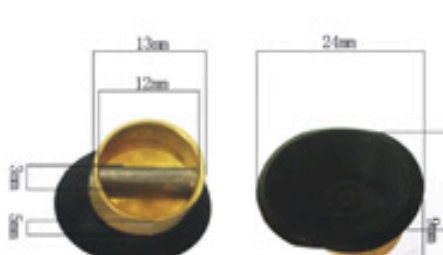

**LF-8209**

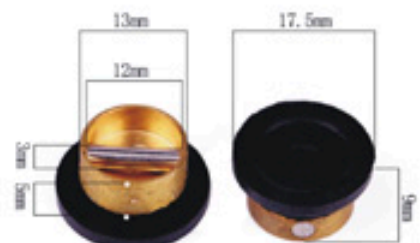

**LF-8210**

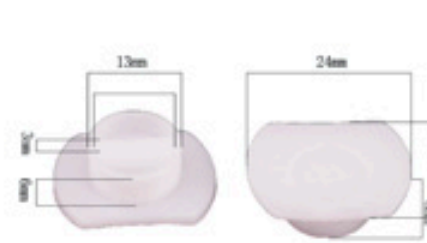

**LF-8211**

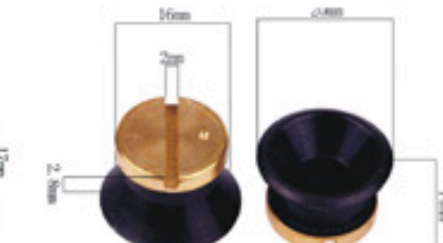

**LF-8212**

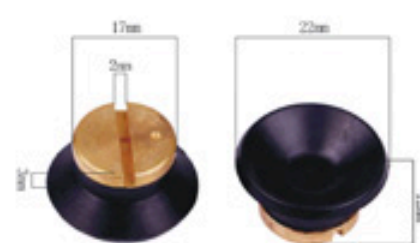

**LF-8213**

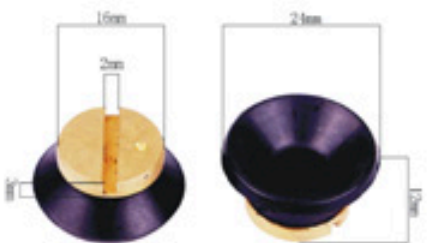

**LF-8214**

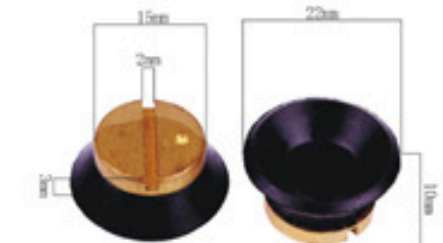

**LF-8215**

LF-8200

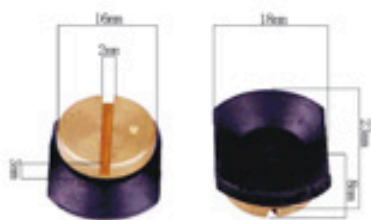

**LF-8216**

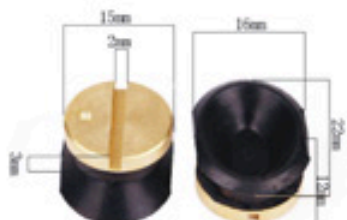

**LF-8217**

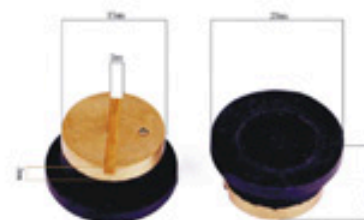

**LF-8218**

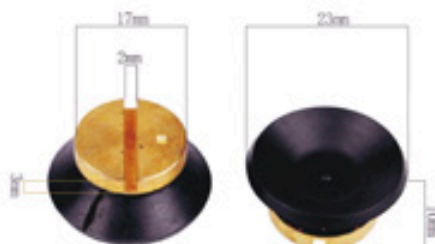

**LF-8219**

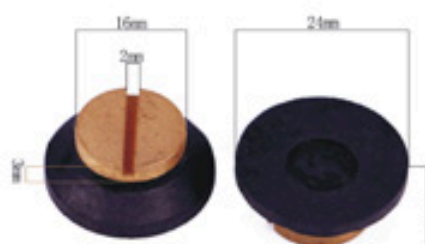

**LF-8220**

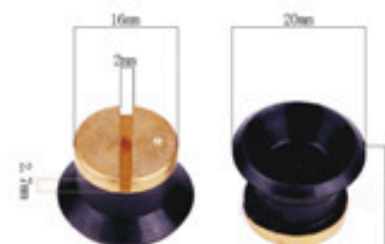

**LF-8221**

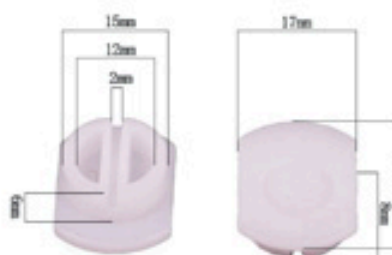

**LF-8222**

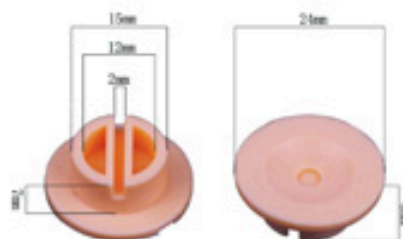

**LF-8223**

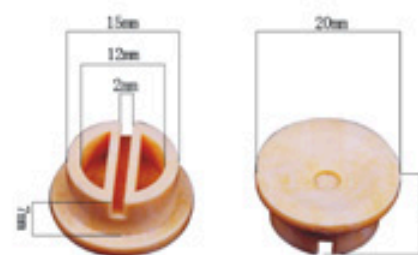

**LF-8224**

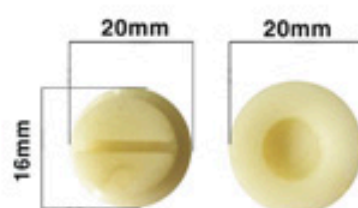

**LF-8225**

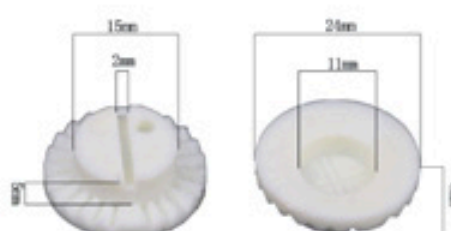

**LF-8226**

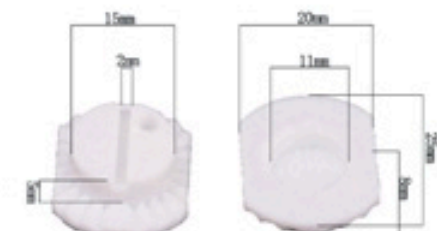

**LF-8227**

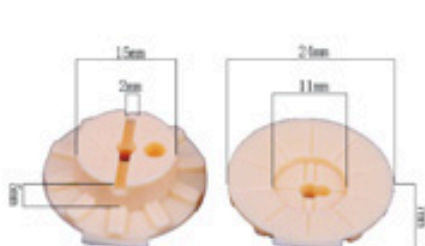

**LF-8228**



**LF-8229**

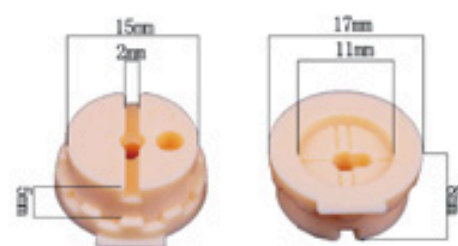

**LF-8230**

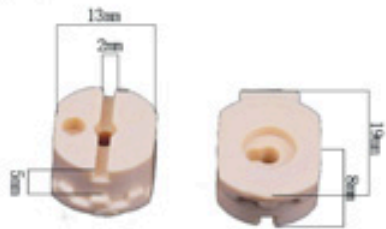

**LF-8231**

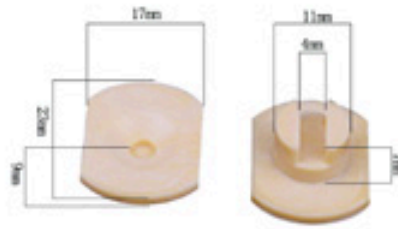

**LF-8232**

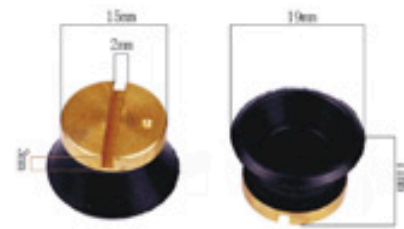

**LF-8233**

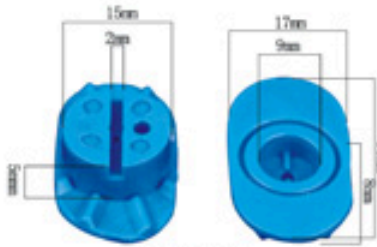

**LF-8234**



**LF-8235**



**LF-8236**



**LF-8237**

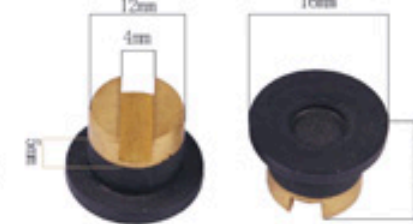

**LF-8238**

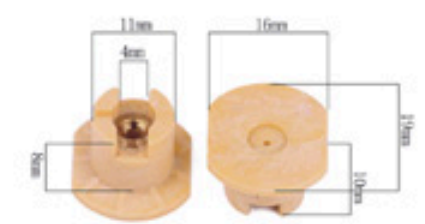

**LF-8239**

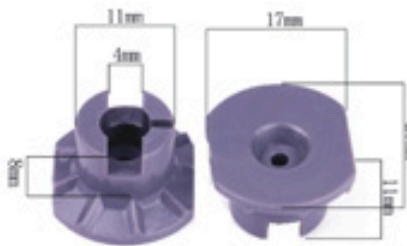

**LF-8240**

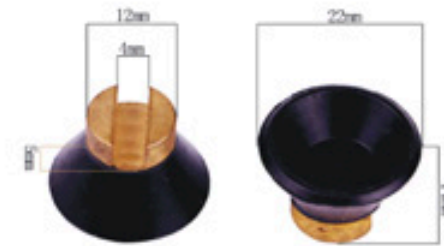

**LF-8241**

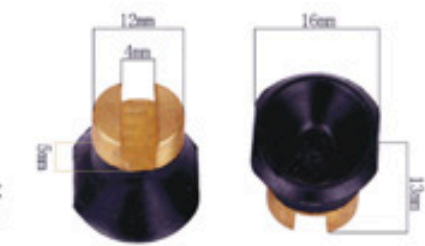

**LF-8242**

**17mm-SET-9pcs**

**25mm-SET-9pcs**

**19mm-SET-9pcs**

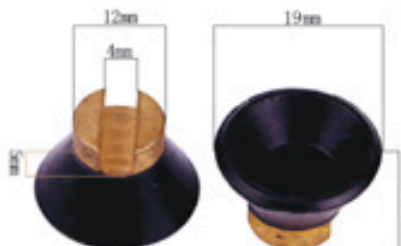

**LF-8243**



**LF-8244**

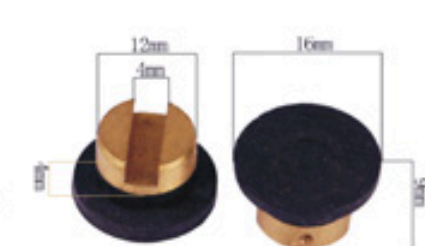

**LF-8245**

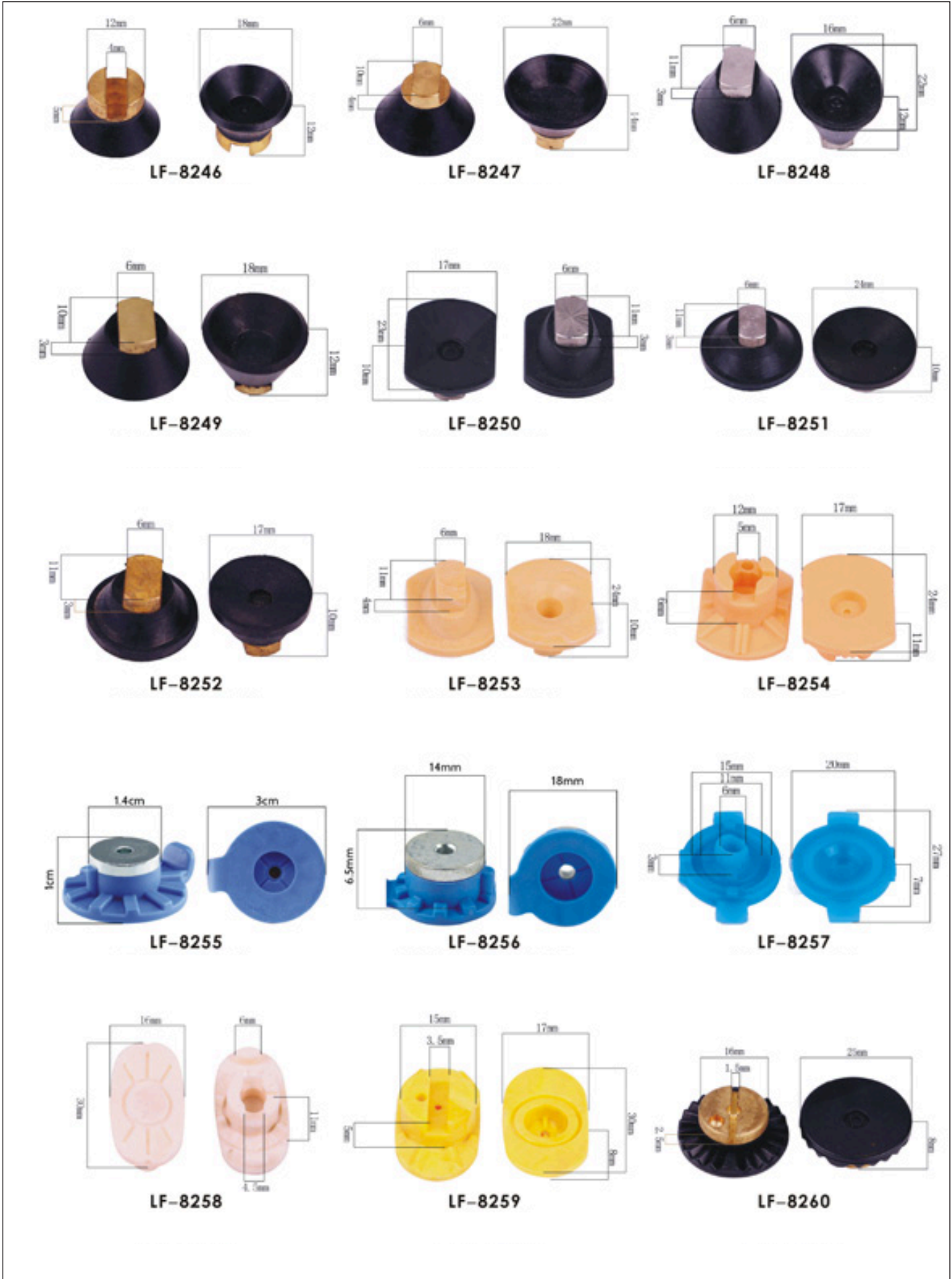



**LF-8261**

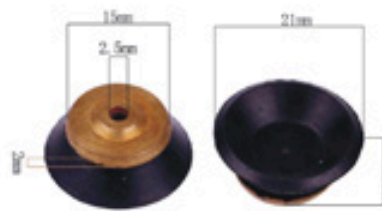

**LF-8262**

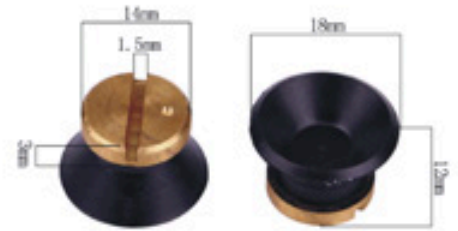

**LF-8263**



**LF-8264**

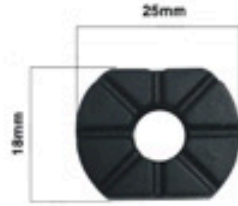

**LF-8264-1**

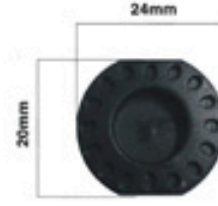

**LF-8265**



**LF-8266**



**LF-8267**

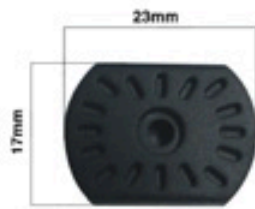

**LF-8268**

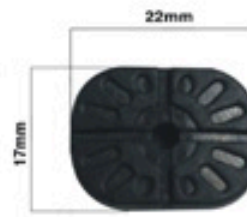

**LF-8268-1**

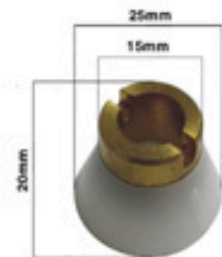

**LF-8270**

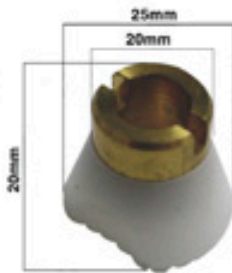

**LF-8270-1**



**LF-8270-2**



**LF-8270-3**





**LF-8271**





**LF-8273**

 <p><b>B01A</b></p>	Spec:177x140x25mm		
	Poetry pliers	AB923	1pc
	Poetry Pliers (demolition)	AB924	1pc
	Poetry pliers (cut)	AB931	1pc
	Pliers plastic head spare parts	AB923A	1pr
	Pliers plastic head spare parts	AB924A	1pr
	Drilling fixture	019B	2pcs
	Reaming needle		1pc
	Poetry frame	1.4*7.0	10pcs
	Anti-slip film		20pcs
Explosion-proof PVC sheet		10pcs	

 <p><b>B01C</b></p>	Spec:177x140x25mm		
	Poetry pliers	AB929	1pc
	Poetry Pliers (demolition)	AB930	1pc
	Poetry pliers (cut)	AB931	1pc
	Pliers plastic head spare parts	AB929A	1pr
	Pliers plastic head spare parts	AB930A	1pr
	Drilling fixture	019B	2pcs
	Reaming needle		1pc
	Poetry frame	1.4*7.0	10pcs
	Anti-slip film		20pcs
Explosion-proof PVC sheet		10pcs	

 <p><b>B07S-A</b></p>	8 pairs of pliers 6 screwdrivers			
	AB14	Flat Semicircular Snipe Nose Plier	A19C-01 ⊖ 1.6	Slot-1.6
	AB18	Pad Adjusting Plier	A19C-02 ⊖ 1.8	Slot-1.8
	AB21	Inclination Plier	A19C-03 ⊕ 1.5	Slot+1.5
	AB28	Nylon Eyewire Shaper	A19C-04 ⊕ 1.8	Slot+1.8
	AB47	Screw Cutter	A19C-06 ⊙ M2.32	Hex 2.32
	AB59	Trident Plier	A19C-09 ⊙ M2.82	Hex 2.32
	AB901	Multi-purpose Adjusting Plier		
	AB923	Mounting Plier (horizontally) for Rimless Frames		
			4 with workbench head	
		⊖ 1.6 ⊖ 1.8		
		⊕ 1.5 ⊕ 1.8		

 <p><b>B07-A</b></p>	13 pairs of pliers 6 screwdrivers			
	AB15	Curve Semicircular Snipe Nose Plier	A19C-01 ⊖ 1.6	Slot-1.6
	AB18	Pad Adjusting Plier	A19C-02 ⊖ 1.8	Slot-1.8
	AB21	Inclination Plier	A19C-03 ⊕ 1.5	Slot+1.5
	AB28	Nylon Eyewire Shaper	A19C-04 ⊕ 1.8	Slot+1.8
	AB40	Lens Aligner	A19C-06 ⊙ M2.32	Hex 2.32
	AB47	Screw Cutter	A19C-09 ⊙ M2.82	Hex 2.82
	AB50	Screw Cutter		
	AB55	Pad Removable Plier		
	AB59	Trident Plier		
	AB901	Multi-purpose Adjusting Plier		
	AB923	Mounting Plier (horizontally) for Rimless Frames		
	AB924	Removable Plier (horizontally) for Rimless Frames		

 <p><b>B08AB</b></p>	8 pairs of pliers 6 screwdrivers			
	AB14	Flat Semicircular Snipe Nose Plier	A19C-01 ⊖ 1.6	Slot-1.6
	AB18	Pad Adjusting Plier	A19C-02 ⊖ 1.8	Slot-1.8
	AB21	Inclination Plier	A19C-03 ⊕ 1.5	Slot+1.5
	AB29	Nylon Eyewire Shaper	A19C-04 ⊕ 1.8	Slot+1.8
	AB40	Lens Aligner	A19C-06 ⊙ M2.32	Hex 2.32
	AB47	Screw Cutter	A19C-09 ⊙ M2.82	Hex 2.82
	AB59	Trident Plier		
	AB901	Multi-purpose Adjusting Plier		

 <p><b>B08AC</b></p>	8 pairs of pliers 6 screwdrivers			
	AC14	Flat Semicircular Snipe Nose Plier	A19C-01 ⊖ 1.6	Slot-1.6
	AC15	Curve Semicircular Snipe Nose Plier	A19C-02 ⊖ 1.8	Slot-1.8
	AC18	Pad Adjusting Plier	A19C-03 ⊕ 1.5	Slot+1.5
	AC21	Inclination Plier	A19C-04 ⊕ 1.8	Slot+1.8
	AC29	Nylon Eyewire Shaper	A19C-06 ⊙ M2.32	Hex 2.32
	AC47	Screw Cutter	A19C-09 ⊙ M2.82	Hex 2.82
	AC59	Trident Plier		
	AC901	Multi-purpose Adjusting Plier		



**SL020**

Mini Screwdriver set

- ⊕1.4    ⊕1.6
- ⊕1.6    ⊖2.0
- ⊖1.6    ⊖2.02
- ⊙2.32    ⊙2.32
- ⊙2.52    ⊙2.52



**TS-12**

Tweezers

Length:11.5cm



**SL030**

Mini Screwdriver set

- ⊕1.5    ⊕1.5
- ⊕2.0    ⊕2.0
- ⊖1.5    ⊖1.5
- ⊙2.0    ⊙2.0
- ⊙2.5    ⊙2.5



**SL040**

Mini Screwdriver set

- ⊕1.5    ⊕1.7    ⊕2.0
- ⊖1.5    ⊖1.7    ⊖2.0
- ⊙2.0    ⊙2.3    ⊙2.5    ⊙



**SL050**

Mini Screwdriver set

- ⊕1.5    ⊕1.7
- ⊕2.0    ⊕2.5
- ⊖1.5    ⊖2.0
- ⊙2.0    ⊙2.3
- ⊙2.5    ⊙T



**A19B**

Screwdriver set

- Spec:-1.6/-1.8  
+1.5/+1.8
- ⊙2.02    ⊙2.52
  - ⊙2.32    ⊙2.82
  - ⊙2.57



**A19C**

Screwdriver set

- Spec:-1.6/-1.8  
+1.5/+1.8
- ⊙2.02    ⊙2.52
  - ⊙2.32    ⊙2.82
  - ⊙2.57



**A19E**

Screwdriver set

- Spec:-1.5/-1.8  
+1.8
- ⊙2.32    ⊙2.52
  - ⊙2.57    ⊙2.82



				
AB900	AB901	AB14	AB15	AB18
				
AB21	AB23	AB28	AB29	AB30
				
AB36	AB37	AB38	AB39	AB40
				
AB47	AB49	AB50	AB55	AB59

				
AB923	AB924	AB925	AB926	AB929
				
AB930	AB931	AC900	AC901	AC14
				
AC15	AC18	AC21	AC28	AC29
				
AC30	AC36	AC37	AC38	AC39



AC40



AC47



AC49



AC55



AC59



AC929



AC930





AC931

-1.6 	-1.8 	+1.5 	+1.8 	⊙ 2.02 
A19C-01	A19C-02	A19C-03	A19C-04	A19C-05
⊙ 2.32 	⊙ 2.57 	⊙ 2.52 	⊙ 2.82 	-1.6 
A19C-06	A19C-07	A19C-08	A19C-09	A19B-01
-1.8 	+1.5 	+1.8 	⊙ 2.02 	⊙ 2.32 
A19B-02	A19B-03	A19B-04	A19B-05	A19B-06
⊙ 2.57 	⊙ 2.52 	⊙ 2.82 		
A19B-07	A19B-08	A19B-09		























Picture	Model Number	Artwork	Size(H*L*M)	Picture	Model Number	Artwork	Size(H*L*M)		
	S001		2.0x1.4x2.0		S034		1.8x1.0x5.8		
	S002		2.0x1.4x2.2		S035		1.8x1.2x6.0		
	S003		2.0x1.4x2.4		S036		2.0x1.4x5.6		
	S004		2.0x1.4x2.6		S037		2.0x1.4x6.0		
	S005		2.0x1.4x2.8		S038		2.0x1.4x6.5		
	S006		2.0x1.4x3.0		S039		2.0x1.4x7.0		
	S007		2.0x1.4x3.2		S040		2.0x1.4x7.5		
	S008		2.0x1.4x3.4		S041		2.0x1.4x8.5		
	S009		2.0x1.4x3.6		S084		2.0x1.4x7.5		
	S010		2.0x1.4x3.8		S085		1.8x1.2x12.0		
	S011		2.0x1.4x4.0						
	S012		2.0x1.4x4.5						
	S013		2.0x1.4x5.0						
	S014		2.5x1.4x5.0						
	S015		1.4x1.0x3.6		S042		2.5x1.2x10.6		
	S016		1.4x1.0x3.6		S043		2.5x1.2x10.7		
	S017		1.6x1.0x4.0		S044		1.8x1.2x12.0		
	S018		1.6x1.0x3.6		S045		2.5x1.2x12.0		
	S019		1.8x1.0x3.6		S046		2.5x1.4x12.0		
	S020		1.8x1.0x3.6						
	S021		1.6x1.0x4.2						
	S022		1.6x1.0x4.2						
	S023		1.8x1.2x3.6						
	S024		1.8x1.2x3.6						
	S025		2.5x1.4x3.0		S074		2.0x1.4x3.0		
	S026		2.5x1.4x3.2		S075		2.0x1.4x3.6		
	S027		2.5x1.4x3.6		S076		2.0x1.4x4.0		
	S028		2.5x1.4x4.0		S077		2.0x1.4x3.4		
	S029		2.5x1.4x6.0						
	S030		2.5x1.6x5.5						
	S031		2.5x1.6x5.0						
	S032		2.5x1.6x4.0						
		S111			1.4x0.8x7.0 即可通孔又可不通孔 1.5x0.8x7.0 1.6x0.8x7.0				
Color can be customized			Size can be customized			Provide subpackage service			

 <p><b>SB002</b></p>	Name	Model	Size	Qty
	Screw-in silicon nose pad (L)	CY001	L:13mm	10pairs
	Screw-in silicon nose pad (R)	CY001	L:13mm	10pairs
	Screw-in silicon nose pad	CY006	L:13mm	10pairs
	Screw-in silicon nose pad	CY010	L:13mm	10pairs
	Screw-in silicon nose pad	CY012	L:15mm	10pairs
	Round silicon nose pad	CY014	L:9mm	10pairs
	Oval head screw	CY024	L:13mm	10pairs
	Round silicon nose pad	CY027	L:9mm	10pairs

 <p><b>SB005</b></p>	Name	Model	Size	Qty
	Screw-in PVC nose pad	CY079	L:13mm	20pairs
	Screw-in PVC nose pad	CY080	L:15mm	20pairs
	Push-in PVC nose pad	CY101	L:15mm	20pairs
	Screw-in PVC nose pad	CY081	L:13mm	20pairs
	Push-in PVC nose pad	CY084	L:13mm	20pairs
	Screw-in PVC nose pad	CY087	L:12mm	20pairs
	Screw-in PVC nose pad	CY088	L:11mm	20pairs
	Push-in PVC nose pad	CY091	L:9mm	20pairs
	Push-in PVC nose pad	CY093	L:8mm	20pairs
	Screw-in PVC nose pad	CY083	L:14mm	20pairs
	Screw-in PVC nose pad	CY078	L:10mm	20pairs
	Screw-in PVC nose pad	CY102	L:11mm	20pairs
	Screw-in aluminum core PVC nose pad-Golden	CY116	L:14mm	20pairs
	Screw-in aluminum core PVC nose pad-Silver	CY120	L:11mm	20pairs
	Push-in PVC bridge nose pad for child	CY126	30*20	10pairs

 <p><b>SB008</b></p>	Name	Model	Size	Qty
	Screw-in silicon nose pad(left)	CY001	L:13mm	10pairs
	Screw-in silicon nose pad(right)	CY001	L:13mm	10pairs
	Screw-in silicon nose pad	CY006	L:13mm	10pairs
	Screw-in silicon nose pad	CY010	L:13mm	10pairs
	Screw-in silicon nose pad	CY012	L:13mm	10pairs
	Round sillion nose pad	CY014	L:9mm	10pairs
	Oval sillion nose pad	CY024	L:13mm	10pairs
	Round sillion nose pad	CY027	L:9mm	10pairs
	Push-on sillion nose pad	CY006	L:13mm	10pairs
	Push-on sillion nose pad	CY010	L:13mm	10pairs

 <p><b>SN001</b></p>	Name	Model	Size	Qty
	Sillicon nose pad(left)	CY001	L:13mm	20pairs
	Sillicon nose pad(right)	CY001	L:13mm	20pairs
	Sillicon nose pad(left)	CY003	L:15mm	20pairs
	Sillicon nose pad(right)	CY003	L:15mm	20pairs
	Sillicon nose pad	CY006	L:13mm	20pairs
	Sillion nose pad	CY008	L:15mm	20pairs
	Sillion nose pad	CY010	L:13mm	20pairs
	Sillion nose pad	CY011	L:14mm	20pairs
	Sillion nose pad	CY012	L:15mm	20pairs
	Sillion nose pad	CY015	L:11mm	20pairs
	Sillion nose pad	CY024	L:13mm	20pairs
	Sillion nose pad	CY027	L:19mm	20pairs

				
	<p>13×7 <b>CY001</b></p>	<p>14×7 <b>CY002</b></p>	<p>15×8 <b>CY003</b></p>	<p>17×8 <b>CY004</b></p>
				
	<p>12×7 <b>CY005</b></p>	<p>13×7 <b>CY006</b></p>	<p>14×8 <b>CY007</b></p>	<p>15×8 <b>CY008</b></p>
				
	<p>12×7 <b>CY009</b></p>	<p>12.5×7 <b>CY009-1</b></p>	<p>13×7 <b>CY009-2</b></p>	<p>13×7.5 <b>CY009-3</b></p>
				
	<p>Φ9 <b>CY014</b></p>	<p>Φ9.5 <b>CY015</b></p>	<p>Φ11 <b>CY016</b></p>	
				
	<p>13.5×8 <b>CY029</b></p>	<p>14×8 <b>CY030</b></p>	<p>13.5×8 <b>CY031</b></p>	



14.5×8  
**CY033**



15×8  
**CY034**



16×10  
**CY035**



17×9  
**CY036**



19×10.5  
**CY036-1**



13×6.5  
**CY201**



15×7  
**CY202**



Push-in Screw-in





 <p><b>MC001</b> 80% polyester 20% polyamide Weight(g/sqm) 180g/200g 210g/230g/250g</p>	 <p><b>MC002</b> Chamois microfiber</p>
 <p><b>MC003</b> Suede microfiber</p>	 <p><b>MC004</b> 80% polyester 20% polyamide clouds</p>
 <p><b>MC005</b> Mesh microfiber</p>	 <p><b>MC006</b> Japanese microfiber</p>
 <p><b>MC007</b> 90% polyester 10% polyamide</p>	 <p><b>MC008</b> 100% polyester one side brushed Weight(g/sqm) 140g</p>
 <p><b>MC009</b> 100% polyamide emboss Weight(g/sqm) 140g</p>	 <p><b>MC010</b> High-shrinkage cloth</p>
 <p><b>MC011</b> Imported 80% polyester 20% polyamide</p>	 <p><b>MC012</b> 80% polyester 20% polyamide</p>

## Edge

Zigzag-cut



Straight-cut



Crescent



Straight round corner



Ultrasonic saw-cut



Sewn edge



### common size

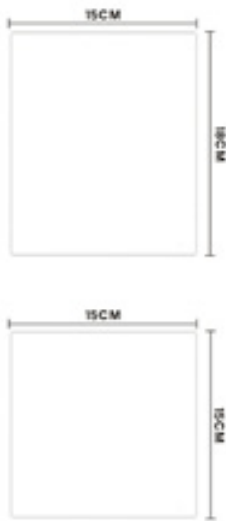

Size can be customized

### Available colour



Color can be customized

## Printing



Silk screen



Embossed



Hot stamping



Transfer printing



PVC&CARD



OPP&CREWDRIIVER



PAPER

 <p><b>RIC158</b> 155*55*25mm</p>	 <p><b>RIC160</b> 155*60*30mm</p>	 <p><b>RIC160+</b> 160*60*40mm</p>	 <p><b>RIC161</b> 160*50*35mm</p>
 <p><b>RIC168</b> 160*55*43mm</p>	 <p><b>RIC188</b> 160*55*40mm</p>	 <p><b>RIC201</b> 160*60*45mm</p>	 <p><b>RIC202</b> 160*60*45mm</p>
 <p><b>RIC203</b> 155*55*32mm</p>	 <p><b>RIC205</b> 155*60*40mm</p>	 <p><b>RIC207</b> 150*45*30mm</p>	 <p><b>RIC208</b> 155*55*30mm</p>
 <p><b>RIC210</b> 160*60*30mm</p>	 <p><b>RIC211</b> 95*47*20mm</p>	 <p><b>RIC212</b> 160*55*40mm</p>	 <p><b>RIC213</b> 155*65*36mm</p>
 <p><b>RPC222</b> 150*55*40mm</p>	 <p><b>RPC224</b> 150*65*40mm</p>	 <p><b>RPC226</b> 150*70*30mm</p>	 <p><b>RPC228</b> 160*60*30mm</p>
 <p><b>RPC229</b> 160*65*45mm</p>	 <p><b>RPC230</b> 170*70*60mm</p>	 <p><b>RPC231</b> 155*45*35mm</p>	 <p><b>RPCR1</b> 155*20*50mm</p>

 <p><b>RHC823</b> 160*58*34mm</p>	 <p><b>RHC824</b> 158*54*33mm</p>	 <p><b>RHC844</b> 158*61*35mm</p>	 <p><b>RHC845</b> 157*40*63mm</p>
 <p><b>RHC846</b> 160*55*43mm</p>	 <p><b>RHC847</b> 155*50*30mm</p>	 <p><b>RHC848</b> 150*48*36mm</p>	 <p><b>RHC849</b> 155*48*36mm</p>
 <p><b>E801</b> 170*80*70mm</p>	 <p><b>E802</b> 163*75*55mm</p>	 <p><b>E804</b> 173*90x65mm</p>	 <p><b>E805</b> 160*72*60mm</p>
 <p><b>E811</b> 160*60*40mm</p>	 <p><b>E812</b> 160*60*40mm</p>	 <p><b>E813</b> 160*70*60mm</p>	 <p><b>E814</b> 170*75*50mm</p>
 <p><b>CL C001</b></p>		 <p><b>CL C002</b></p>	
 <p><b>CL C003</b></p>			
 <p><b>CL C004</b></p>		 <p><b>CL C005</b></p>	
 <p><b>CL C006</b></p>			

## 15959



Total width  
142mm



Frame width  
50mm



Frame height  
46mm



Nasal spacing  
20mm



Long legs  
141mm

<b>Model</b>	15959	<b>Type</b>	Flat mirror
<b>Material</b>	PC	<b>Function</b>	Optician/decoration
<b>Crowd</b>	Unisex	<b>Weight</b>	19G



NO.1/Color

NO.2/Color



NO.3/Color



NO.4/Color



NO.5/Color

## 3028



Total width  
141mm



Frame width  
53mm



Frame height  
36mm



Nasal spacing  
14mm



Long legs  
137mm

<b>Model</b>	3028	<b>Characteristics</b>	Light
<b>Material</b>	PC/AC	<b>Style</b>	Retro
<b>Crowd</b>	Unisex	<b>Weight</b>	17G



NO.1/Color

NO.2/Color



NO.3/Color



NO.4/Color



NO.5/Color

## 2360



Total width  
135mm



Frame width  
50mm



Frame height  
42mm



Nasal spacing  
17mm



Long legs  
139mm

<b>Model</b>	2360	<b>Characteristics</b>	Light
<b>Material</b>	PC/AC	<b>Style</b>	Trend
<b>Colors</b>	5	<b>Weight</b>	18G



C4

C5



C6



C7



C8

## 2179



Total width  
137mm



Frame width  
47mm



Frame height  
41mm



Nasal spacing  
15mm



Long legs  
138mm

<b>Model</b>	2179	<b>Name</b>	Retro flat mirror
<b>Material</b>	PC	<b>Function</b>	Optician/decoration
<b>Brand</b>	MANNA	<b>Weight</b>	21G



NO.1/Color

NO.2/Color



NO.3/Color



NO.4/Color



NO.5/Color

## 1526



Total width  
140mm



Frame width  
51mm



Frame height  
48mm



Nasal spacing  
18mm



Long legs  
140mm

<b>Model</b>	1526	<b>Characteristics</b>	Light
<b>Material</b>	metal	<b>Function</b>	decoration
<b>Crowd</b>	Unisex	<b>Weight</b>	21G



NO.1/Color

NO.2/Color



NO.3/Color



NO.4/Color



NO.5/Color

## 30031



Total width  
130mm



Frame width  
51mm



Frame height  
37mm



Nasal spacing  
16mm



Long legs  
128mm

<b>Model</b>	30031	<b>Function</b>	Optician/decoration
<b>Material</b>	Mental	<b>Weight</b>	16G
<b>Crowd</b>	Unisex		



NO.1/Color

NO.2/Color



NO.3/Color



NO.4/Color



NO.5/Color

## 1525



Total width  
140mm



Frame width  
51mm



Frame height  
41mm



Nasal spacing  
19mm



Long legs  
145mm

<b>Model</b>	1525	<b>Function</b>	decoration
<b>Material</b>	Mental	<b>Weight</b>	23.5G
<b>Crowd</b>	Unisex		



**NO.1/Color**  
Bright black

**NO.2/Color**  
Sand black



**NO.3/Color**  
Vintage bag flower



**NO.4/Color**  
Topping tea

**NO.5/Color**  
Transparent powder

## 1520



Total width  
143mm



Frame width  
52mm



Frame height  
45mm



Nasal spacing  
20mm



Long legs  
140mm

<b>Model</b>	1520	<b>Function</b>	decoration
<b>Material</b>	Metal	<b>Weight</b>	22G
<b>Crowd</b>	Unisex		



**NO.1/Color**  
Bright black

**NO.2/Color**  
Transparent powder



**NO.3/Color**  
Transparent white



**NO.4/Color**  
Topping tea

**NO.5/Color**  
Vintage bag flower

## 30032



Total width  
131mm



Frame width  
49mm



Frame height  
39mm



Nasal spacing  
16mm



Long legs  
134mm

<b>Model</b>	30032	<b>Function</b>	Optician/decoration
<b>Material</b>	Metal	<b>Weight</b>	21G
<b>Crowd</b>	Unisex		



**NO.1/Color**  
Sand black

**NO.2/Color**  
Rose gold - black



**NO.3/Color**  
Nickel white - black



**NO.4/Color**  
Sand gold

**NO.5/Color**  
Gun gray - black

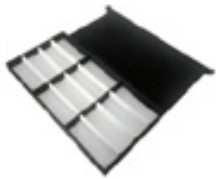

PAIRS:12  
QTY:20PCS/CTN  
SIZE:48\*24\*3.2cm  
PACK:50\*39\*51cm

**AQ205-12**



PAIRS:15  
QTY:20PCS/CTN  
SIZE:48\*24\*3.2cm  
PACK:50\*39\*51cm

**AQ205-15**



PAIRS:18  
QTY:10PCS/CTN  
SIZE:48\*35.5\*5.8cm  
PACK:58\*37\*51cm

**AQ207**



PAIRS:16  
QTY:10PCS/CTN  
SIZE:32\*48\*5.8cm  
PACK:58\*34\*51cm

**AQ209**



PAIRS:32  
QTY:5PCS/CTN  
SIZE:48.5\*32\*11cm  
PACK:58\*34\*51cm

**AP032**



PAIRS:8  
QTY:20PCS/CTN  
SIZE:17.5\*48\*6cm  
PACK:77\*50\*38cm

**AW008**



PAIRS:48  
QTY:1PCS/CTN  
SIZE:41\*23\*36.5cm  
PACK:43\*25\*40cm

**AS048**



PAIRS:64  
QTY:1PCS/CTN  
SIZE:48.5\*22.5\*36cm  
PACK:50\*25\*40cm

**AS064**



PAIRS:80  
QTY:1PCS/CTN  
SIZE:48.5\*22.5\*36cm  
PACK:50\*25\*40cm

**AS080**



PAIRS:288  
QTY:1PCS/CTN  
SIZE:55\*40\*98cm  
PACK:60\*44\*101cm

**D106 White - blue**



PAIRS:288  
QTY:1PCS/CTN  
SIZE:55\*40\*98cm  
PACK:60\*44\*101cm

**D106 Black - white**



PAIRS:288  
QTY:1PCS/CTN  
SIZE:55\*40\*98cm  
PACK:60\*44\*101cm

**D106 Black**



PAIRS:144  
QTY:1PCS/CTN  
SIZE:59\*35.5\*56cm  
PACK:58\*37\*62cm

**AQ0144**



PAIRS:180  
QTY:1PCS/CTN  
SIZE:46.5\*26.5\*56.5cm  
PACK:47\*29\*60cm

**AQ0180**



## Glasses Display Stand On Table



**A4010**

PAIRS:40  
QTY:5PCS/CTN  
SIZE:36\*36\*67cm  
PACK:63.5\*30.5\*44cm

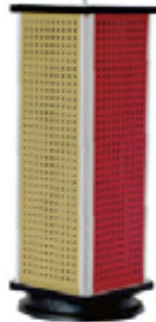

**A4011**

PAIRS:any  
QTY:5PCS/CTN  
SIZE:27\*27\*67cm  
PACK:63.5\*30.5\*44cm

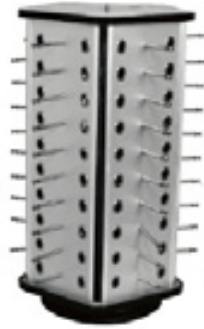

**A5050-50**

PAIRS:50  
QTY:5PCS/CTN  
SIZE:44\*41\*67cm  
PACK:44\*41\*67cm



**A08**

PAIRS:8  
QTY:3PCS/CTN  
SIZE:20\*22\*71cm  
PACK:72\*32\*16cm



**A5045**

PAIRS:45  
QTY:1PCS/CTN  
SIZE:40\*38\*66.5cm  
PACK:66\*35\*12cm

## Glasses Display Stand On The Floor



**A4068**

PAIRS:68  
QTY:1PCS/CTN  
SIZE:48\*48\*159cm  
PACK:95\*45\*11cm

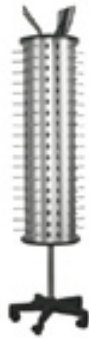

**A5090**

PAIRS:90  
QTY:1PCS/2CTN  
SIZE:48\*48\*175cm  
PACK:45\*45\*16cm  
117\*17.5\*9cm



**A2013**

PAIRS:any  
QTY:1PCS/CTN  
SIZE:37\*37\*190cm  
PACK:164\*42\*13cm

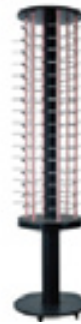

**A3021**

PAIRS:96  
QTY:1PCS/2CTN  
SIZE:40.5\*46.5\*181cm  
PACK:47\*47\*22cm  
123\*17.5\*9.5cm



**A3022**

PAIRS:84  
QTY:1PCS/2CTN  
SIZE:51\*51\*187cm  
PACK:54\*54\*23.5cm  
129\*18.5\*13.5cm

## Glasses Display Shelf Putting On The Wall



**HD601**

QTY:9PCS  
MEAS:95\*23\*21CM/13KGS



**HD602**

QTY:14PCS  
MEAS:129\*23\*21CM/17.5KGS

# Loudly Optical

Let the world share optical medical

**Yancheng Loudly Instruments Co.,Ltd**

Email: [sale01loudly@vip.163.com](mailto:sale01loudly@vip.163.com)

No.22 Xiwang Road, Haiyun Building, Tinghu district, Yancheng, Jiangsu Province, China

Tel: (86) 0515-82680094

Wechat/Whatsapp:+8615371105380

