

Children's
FRIEND

2020 ANNUAL REPORT

LIFE *lines*





DEAR FRIENDS

I have long considered the work of Children's Friend to be a lifeline to those we serve. The work of our staff in support of the youngest and most vulnerable children in Rhode Island certainly meets the definition of a lifeline. Our services do save lives and do create better lives for those we serve.

The COVID-19 pandemic of the last year has enhanced and expanded my understanding of lifelines, our work, and our community.

Almost immediately as the impacts of the pandemic began to set in, families we serve experienced serious food insecurity. This literally meant they did not have food to feed their families. On a daily basis, in the midst of the chaos and unknowns, our staff and supporters jumped into action. For over six weeks the staff of Children's Friend delivered over 100 meals each day to kids and families in need.

As the pandemic made it unsafe for Children's Friend to provide services in-person with our kids and families, technology became a lifeline for how we connected with one another. Email, video chats, text, phone, and social media among other means allowed us to connect, communicate, and share information with each other. Thankfully, so much of our work was able to continue in a virtual way.

As our fee-for-service revenue and billings instantly disappeared and were drastically

decreased, our community became a lifeline to us. So many of our individual and corporate friends and partners stepped up to provide support for our response to our kids and families. On a larger scale, The Rhode Island Foundation and the United Way of Rhode Island harnessed their goodwill statewide to raise and distribute millions to agencies such as Children's Friend, to continue our response to the pandemic.

This past year has been full of challenges. It has also been full of lifelines. Lifelines that we provide to those in need, and lifelines that others provide to us in our times of need. I certainly have a new understanding of and appreciation for lifelines. Both providing lifelines when able, and receiving lifelines when needed, help to make our community stronger and better.

Thank you for being a lifeline to Children's Friend and to those we serve.

Sincerely,

David

David Caprio
President and Chief Executive Officer



OUR PRINCIPLES



FAMILY-CENTERED:

Discovering child and family needs and working with families to best meet them. Providing opportunities for families to be meaningfully engaged in the design of services. Being committed to serving families of diverse cultures and lifestyles in a non-biased and non-judgmental way.



SEAMLESS:

Coordinating and integrating our services to ensure that families receive the support they need, regardless of point of entry to the agency. When our families face challenges outside our expertise, we partner with other high-quality organizations.



OUTCOME-DRIVEN:

Thoughtfully measuring the impact and effectiveness of our services. Engaging in ongoing learning and innovation to ensure we are offering effective services to children and families. Consistently identifying what we can improve, doing what we can do best, and measuring our self against national benchmarks.



ADVOCATES:

Taking a leadership role in educating policymakers and the public on the needs of the youngest and most vulnerable children, even when it means taking risks for the benefit of children.



STEWARDS:

Taking responsibility for growing and sustaining our human and financial capital. Demonstrating respect and cultural sensitivity for our community, staff, and Board.

ABOUT CHILDREN'S FRIEND

Children's Friend, a non-profit organization founded in 1834, is Rhode Island's oldest child welfare organization and a leading provider of child welfare, family support, mental health, and child development services.

MISSION

Children's Friend is the innovative leader in improving the well-being and healthy development of Rhode Island's most vulnerable young children. We accomplish this by providing flexible, effective, and culturally-relevant services, and advocating for programs and policies that support and strengthen these children and their families.

Children's Friend is a founding member of the Child Welfare League of America and is accredited by the Council on Accreditation.

**The names of the children and families we serve have been changed to protect privacy and confidentiality.*





**THERE CAN BE NO
KEENER REVELATION
OF A SOCIETY'S SOUL
THAN THE WAY IN
WHICH IT TREATS
ITS CHILDREN.**

—NELSON MANDELA

**WHEN
TRAGEDY
STRIKES...**



IVANDA'S STORY

Ivanda worked as a Certified Nursing Assistant (CNA) until an unfortunate tragedy struck not once but twice. A severe car accident prevented her from working in a job she truly loved. When her landlord sold the building, Ivanda lost her apartment. A single mom with two young children, she was desperate and had nowhere else to turn for help. Ivanda's children were enrolled in the Children's Friend Early Head Start and Head Start programs. As a parent, she was very involved in their education. She soon began to build great relationships with the Children's Friend teaching team. She was also very excited to welcome her Family Advocate, Paty, into her home for monthly visits. Besides providing educational development support, Paty also provided Ivanda with donations of food, clothing, diapers and help with mounting utility bills.

Ivanda began to build a trusting relationship with Paty. She disclosed details about the abuse she experienced as a child, a secret shared with no one except her Family Advocate. Paty immediately connected Ivanda with various resources to receive the necessary therapy to help her cope with her feelings of despair.

In addition to her childhood trauma, Ivanda sought counseling for an emotionally, psychologically, and verbally abusive relationship with the father of her children, a man she has known since the age of 18. She reached out to her Family Advocate, who was there for her and provided emotional support, guidance, and encouragement. "Ivanda is incredibly strong," Paty said, "and has endured much hardship in her life."

Ivanda finally had the courage and support to break away from this abusive relationship. Paty helped find a safe place to land, and she moved to a shelter in Middletown, RI. In the



THIS FAMILY IS ONE OF THE BIGGEST REASONS WHY I LOVE MY JOB.

early weeks of the pandemic, this was the only place to accept Ivanda and her children. She was thankful to have a place to stay even though it was a small, one-room apartment far from her community. Paty continued to support this family during these unprecedented times, especially the overwhelming stress and depression about certain situations in her life.

Paty recommended that the family be placed on a waiting list for McAuley Village, a nonprofit organization sponsored by the Sisters of Mercy and a partner of Children's Friend. Soon after, Ivanda shared the good

112



Substance-affected families participated in intensive home-based services designed to help parents overcome addiction while safely parenting their children.

news that a three-bedroom apartment had become available. Although the rental contract was just for one year, it provided her with time to regroup, gain her emotional strength, and find a job. She'd also have time to work on being independent and self-sufficient.

Needless to say, this family has experienced some challenging times during the past few years. The COVID-19 pandemic has profoundly impacted the families we serve, making already difficult circumstances all the more complicated.

Through it all, Children's Friend has been a lifeline offering comfort and support in so many ways. In helping this family, Paty received a great sense of satisfaction in the knowledge that, in some small way, she is helping to ensure the safety and betterment of someone's life.

As she affirms, "This family is one of the biggest reasons why I love my job."

WHEN FAMILIES GROW...

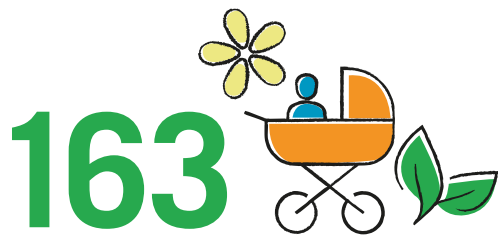

Expectant mothers and families with newborns

received home visiting services to promote and strengthen positive parent-child relationships, promote positive growth and development in children, and build strengths of families and their protective factors.

JOHN AND SARA'S STORY

Panic, Relief, Joy – these three words come to mind in describing Sara's emotions when she and her husband, John, were notified that their application was approved. After a very long and frequently draining process, they could now breathe a sigh of relief that their dream of adopting a child had finally come true. In the spring of 2014, John and Sara learned about Children's Friend through a co-worker familiar with the agency's foster care and adoption services.

John and Sara soon began to participate in TIPS-MAPP training classes, encompassing ten weeks of three-hour courses at Children's Friend. Then, in October of 2014, they started the home study process, which lasted four to six weeks and involved an extensive interview process covering finances, medical history, references, and an assessment to determine whether they are willing and able to raise a child. Sara and John were primarily interested in the permanency of adopting a child. As Sara states, "I don't know what I would do if they had to take the baby away from us."

Several months had passed, and in the summer of 2015, Sara received a telephone call from Children's Friend. She was informed that a woman wanted a family to adopt her unborn child. Of course, the couple indicated that they wanted to be considered. Unfortunately, they were not chosen. Three months later, another opportunity for adopting a child became available.

Again, the couple was informed that they were not chosen. Needless to say, Sara and John were very disap-

pointed and anxiously waited for the next opportunity, which came about one year later. Disappointment set in once again as John and Sara experienced another unfortunate setback when the birth mother reconsidered her decision and decided against adoption.

In August of 2019, Sara had a conversation with her Children's Friend Case Worker, Melanie, who asked them if they would consider becoming foster parents. "From the very beginning, Mel was our rock and would check in with us even when nothing was happening," Sara said. "Since the very beginning, she has been there for us and got me over the hump to seriously consider foster care."

Approaching two years since this couple first became involved with the adoption process, they both agreed and said, "Yes, let's do it. We need to do something." On December 14, 2019, Sara received a telephone call informing her that a one-month-old boy needed a loving and caring foster home.

Sara and John were thrilled and couldn't wait to meet their new foster

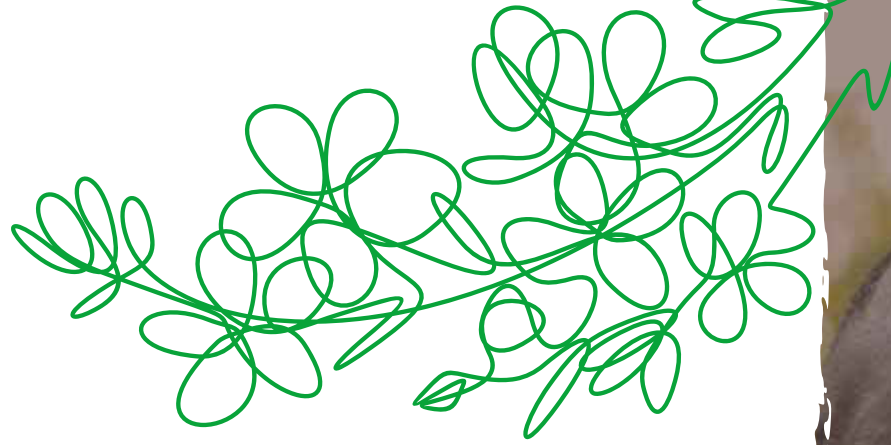

son at the hospital. Then, three weeks to the day, Sara received a telephone call from Melanie at Children's Friend, who said, "There's a little girl that was born the day after Christmas. Do you want to be considered?" The answer was yes.

This opportunity seemed different. This time, the couple was asked follow-up questions that they determined to be a good indication that they were seriously considered. On January 8, 2020, they were notified that they were chosen to be the adoptive parents of a newborn baby girl – panic, relief, joy.

Nora Hope's adoption was finalized in court on July 16, 2020. John and Sara were now both foster parents and adoptive parents to two beautiful children who are just 22 days apart in age. The happy couple is currently working towards seeking permanency for their little boy and is thankful that the longest six years of their life are now behind them.

They credit Children's Friend and Melanie with providing the frame-

work, training, and support that was so essential throughout this entire process. In describing this family, Melanie reflects, "They are such a wonderful family who waited a very long time and through it all, demonstrated positivity, grace, and dignity." She adds, "As the saying goes, 'All good things come to those who wait.'"

"Our home had an awful quiet sense to it," remembers Sara when she would come home from work every day. She would put the television on just so that there would be some type of noise in the house. Sara is now thankful for the sweet sounds of babbling voices emanating from the babies' cribs. She receives great joy in hearing the laughter and happiness in her husband's voice when playing with the children in another room.

Their once quiet home is rarely quiet anymore. Gratefully, now it is filled with precious moments of young children thriving in a loving and caring environment.



**WHEN
ESSENTIAL
HEALTHCARE
IS NEEDED...**





LYNNE'S STORY

Lynne's* three-month-old son, Ben*, was experiencing symptoms of the common cold. A first-time mother, she made an appointment with her son's pediatrician and was then provided with saline drops to help alleviate some of her son's nasal congestion. When her Children's Friend nurse, Maria, visited her home, Lynne expressed concern that Ben's symptoms had not subsided. Maria examined Ben and heard wheezing and respiratory retractions in his upper lungs.

She immediately telephoned his pediatrician and was able to schedule a doctor's appointment that same afternoon. As a result, he received immediate treatment. Lynne was provided with a nebulizer to administer the medication to her son at home as needed.

Maria followed up with Lynne with a home visit and, through a demonstration, instructed her how to properly use the nebulizer to distribute the medication. She attended pediatric appointments with Mom, and provided referrals, and accompanied her on appointments for an allergist, asthma specialist, and an ENT physician.

Originally from the Dominican Republic, Lynne has lived in Rhode Island for the past four years. She first heard about Children's Friend through a referral from the Providence Community Health Center during the early stages of her pregnancy. In October of 2018, Maria began regular bi-weekly visits with Lynne to educate her about her pregnancy. Specifically, she discussed how her



MY JOB SEEKS TO IMPROVE ACCESS TO BETTER THE QUALITY OF THEIR LIVES.

baby will grow, some common danger signs that may occur during pregnancy, what to expect during labor and delivery, and how to take care of a newborn.

When Ben was born, Maria was there to help Lynne when she experienced difficulties with breastfeeding. She visited her home and was joined by another Children's Friend nurse, a Certified Lactation Consultant. Ben responded immediately after the consultant guided and supported Lynne in breastfeeding.

The Nurse Family Partnership is a maternal and child home visiting service for expectant first-time mothers and

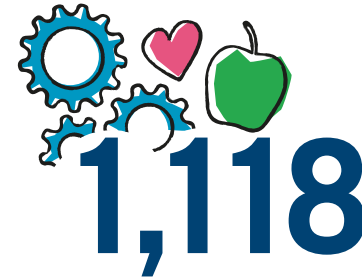

Vulnerable children and their families received child and family development services, including education, health, nutrition, social services, and other supports.

their newborns. This program aims to improve pregnancy outcomes by helping women engage in good preventative health practices and improve child health and development by helping parents provide responsible and competent care. The program also improves the economic self-sufficiency of families by assisting parents in developing a vision for their own future, planning future pregnancies, continuing their education, and finding employment.

Through practical education and compassionate care, Maria can improve her client's health and her client's family health. As she affirms, "My job seeks to improve access to better the quality of their lives." In light of COVID-19 restrictions, Maria can still communicate with her clients through virtual telehealth visits, telephone conferences, and text messages. She adds, "The beauty of this program is that we orient and guide first-time mothers with the tools to empower them to be the main advocates for their own children."



WHEN WRAP- AROUND SERVICES ARE NEEDED...

LUCY'S STORY

Sometimes it is easy to take much for granted in our lives. Good health, a steady income, an ample supply of food, and a roof over our heads are just a few of the things that come to mind. Now imagine being so poor that you could not afford a pair of shoes until after your 15th birthday.

In 2017, Lucy* left Guatemala and traveled to the United States in search of a better life for herself and her two children. Growing up in Guatemala, school was never an option because her parents needed their daughter to work to make ends meet. In helping her family financially, Lucy wasn't privileged to receive an education. As a result, she is still to this day unable to read or write in English or Spanish. The only skill that Lucy possessed was her ability to sew.

Upon arriving in Rhode Island, Lucy learned about Children's Friend and how this organization helps to ensure the well-being and healthy development of vulnerable young children and their families. She immediately enrolled her ten-month-old son, Eric*, within the Early Head Start Program at Children's Friend. Comforted that her son was now in a caring and nurturing environment for learning, she was committed and enjoyed the frequent Early Head Start

home visits with her Family Advocate. She looked upon these visits as a valuable opportunity to learn more about good parenting and child development.

The Family Advocate encouraged her to read to her son. However, Lucy was concerned about her inability to read. The Family Advocate reassured her that the most important thing was to expose her son to words by simply pointing to pictures. As Eric grew older, she began to set aside a portion of the day for "storytime," an activity that soon became "family time" when her older daughter gladly helped to read to her little brother.

When Eric was three years old, mom was so excited to witness her son's ability to speak the languages of Quiche Dialecto, Spanish, and English. Research has shown that being bilingual or multilingual can have practical benefits that positively affect cognitive abilities. This improvement in cognitive

ability may help a bilingual person to process information better.

Eric's growth and progress have been remarkable. But more striking has been Lucy's development as well. Children's Friend also supported her in attaining her own personal goals. She began to make and sell tamales from her kitchen to provide for her family and secure some income. She eventually applied for and received her work permit, received her driver's license, obtained her green card, and is now a full-time employee.

Children's Friend has always been there for this family to ensure that they received all the resources and benefits of the Special Supplemental Nutrition Program for Women, Infants, and Children (WIC). Once a teenager with no shoes and no education, Lucy is now a proud mother who provides the tools necessary to have the best life possible for her children.





A YEAR LIKE NO OTHER



The year 2020 was undoubtedly filled with unprecedented events and many challenges. As the world closed down with safety measures to protect against the spread of COVID-19, Children's



**WE SAW OUR MISSION
AT ITS BEST – BEING
INNOVATIVE AND QUICKLY
ADAPTING TO SERVE OUR
CHILDREN AND FAMILIES
AS BEST WE COULD IN
THE SAFEST AND MOST
CREATIVE WAY POSSIBLE.**

Friend quickly shifted to remote services to best serve our children and families, as they were the ones who have been hit hardest during this crisis, with little to no safety net.

We saw our mission at its best – being innovative and quickly adapting to serve our children and families as best we could in the safest and most creative way possible. Our teachers mastered remote learning, organizing

fun activities, readers on Zoom, and planning Spirit Days for our kids. Our family visiting staff conducted virtual home visits and made curbside deliveries of food and diapers to ensure our families have the essentials. Our WIC, Women, Infants, and Children workers ensured that over 6,000 families had uninterrupted access to healthy food and nutrition supports. Our services never stopped and were an essential lifeline to those hardest hit by the pandemic.

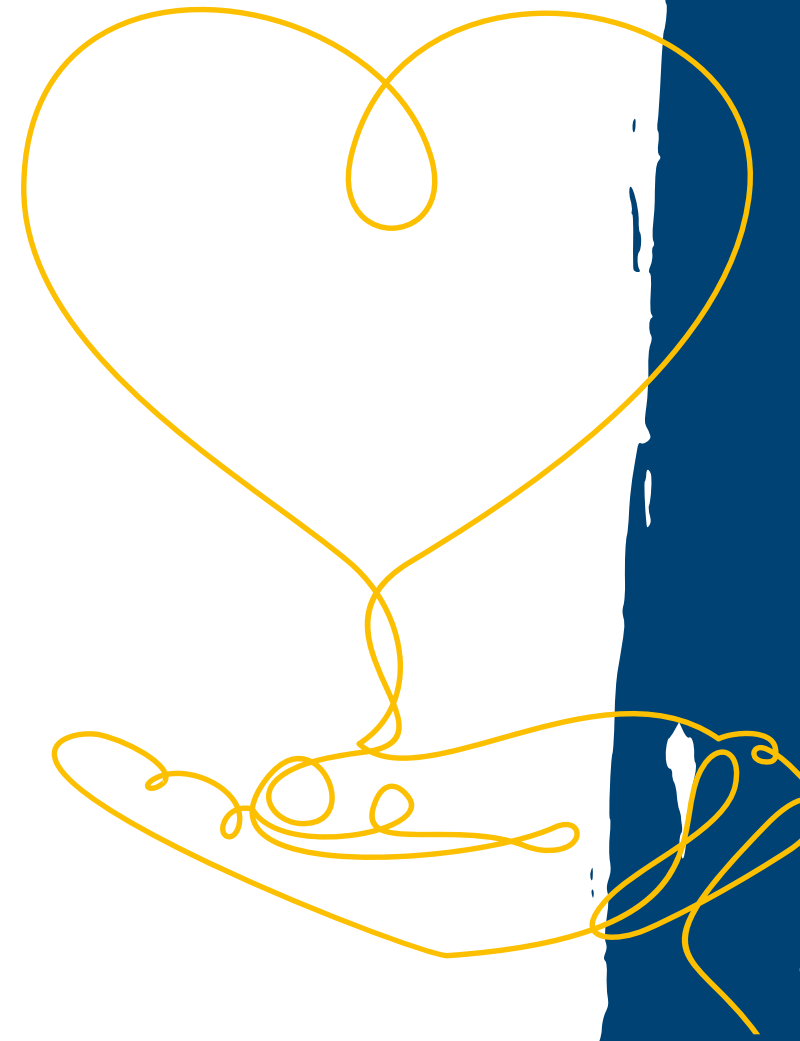

DONORS MAKE IT ALL POSSIBLE

Thanks to your support, Children's Friend provided essential services to our most vulnerable children throughout Rhode Island.

LET'S DO THE NUMBERS...



60 

At-risk families received high-fidelity wrap-around services.

134,416

Nutritious meals were provided to children in our programs.

197

Children received high-quality, bilingual childcare services.

8,491

Families participated in a nutrition program that provides healthy foods, nutrition education, and referrals to doctors, dentists, and other community services.

579

Infants and toddlers with developmental delays and disabilities were provided therapy and educational services.

202

Early care & school age educational professionals participated in training and technical assistance.

1,325 

Families received home-based outreach services intended to promote the health and well-being of mothers and their newborn children.

293 

Families received home visits by a registered nurse including prenatal and parenting education, developmental screenings, social supports, as well as support for educational and professional goals for the client.

86 

Children & families received individual & family counseling services addressing issues of loss, parent-child conflict, school and behavioral issues, etc.

OUR DONORS

Children's Friend is deeply grateful to the individuals, businesses, foundations, and organizations who generously invest in the lives of our most vulnerable children and families.

Your investment has great impact! You provide essential services to build the foundation for our families to succeed. **Thank you for your generosity!** You truly make the difference!

Please join us in recognizing those donors who supported Children's Friend in 2020.

We very much appreciate your generous support! The following lists have been prepared with great care.

If you feel as though your name has been omitted or is incorrectly listed, please accept our sincerest apologies and notify Stacy Couto, Chief of Philanthropy, at 401-276-4306 or scouto@cfsri.org.

Thank you!

\$300,000+

Anonymous
Rhode Island Local
Initiatives Support Corporation

\$150,000+

Rhode Island Foundation

\$50,000+

Amica Companies Foundation

\$25,000+

CharterCARE Foundation
CVS Health
Mr. & Mrs. Robert F. Hall
Janine Luke
United Way of Rhode Island

\$10,000+

CarMax Foundation
Friendship Foundation
Donald and Judy Horton
Michael and Amy Mayer
Mobile Beacon
Panera Bread/Howley Bread Group
Rosalyn K. Sinclair
Shriners of Rhode Island Charities Trust
The Benevity Community Impact Fund
The Champlin Foundation
The Hazard Foundation
The Rite Aid Foundation
The Roddy Holden Kintzel Charitable Fund
The Washington Trust Charitable Foundation
Vanguard Charitable
United Way of Rhode Island

\$5,000+

Amica Insurance
Armenian Evangelical
Church
Bank of America
Charitable Foundation
(Matching Gifts)
BankNewport
Beacon Mutual Insurance
Company
Billy Andrade-Brad
Faxon Charities for
Children, Inc.
David and Maureen Caprio
Carousel Industries of
North America, Inc.
Centreville Bank
J & A General Contractor
John D. and Katherine A.
Johnston Foundation
Frederick R. Mattis
MetLife Foundation
Mutual of America
Regan Heating and Air
Conditioning
The John E. Fogarty
Foundation
The Providence Journal
Holiday Fund at the
Rhode Island Foundation
Tufts Health Plan
Wells Fargo, N.A.

\$2,500+

Alan G. Hassenfeld
Bank Rhode Island
BJ's Wholesale Club
Blue Cross & Blue Shield
of Rhode Island
Bottaro Law Firm, LLC
Lisa M. Bousquet
Andrew Caslowitz, Esq.

City of Pawtucket
Department of Planning
and Redevelopment
Combined Federal
Campaign
Community Care Alliance
Stacy A. Couto and
Brendan Dee
Glenn Creamer
Delta Dental of
Rhode Island
Encore Catering, Inc.
Felicia Fund, Inc.
HarborOne Bank
Kahn, Litwin, Renza
& Co., Ltd.
Locke Lord
Mary Dexter Chafee Fund
Morgan Stanley
Elizabeth Paroli and
Wayne M. Kezirian, Esq.
Partridge Snow &
Hahn, LLP
Provider Group, LLC
Starkweather & Shepley
Insurance, Inc.
The Murray Family
Charitable Foundation

\$1,000+

David and Michelle
Agostini
Anchor Financial
Mortgage, Inc.
Amy Bergeron
Blumshaprio &
Company, PC
David B. Butler
Al and Lucille Carmody
Citizens Charitable
Foundation

Collette
Michaela Comella
Cornelia Howell Fund
Regina M. Costa
John and Grace Cregan
Customers Bank
Dave's Marketplace
Kenneth DeBlois
Michael and Mary
DiSandro
Robert and Lisa Fuest
Marie Ganim, Ph.D. and
Richard Kinslow
Gap Foundation
Garden Grille Vegetarian
Restaurant
Kimberly Gaudreau
Gilbane Building Company
Mark G. Griffin
Maureen and Paul
Gurghigian
Lee and Barbara Grossi
Hasbro, Inc.
Dr. and Mrs. William H.
Hollinshead
IGT
Indeglia Foundation, LLC
Peter M. Keating
Paul, Joyce, and Heather
Kilmartin
Elizabeth LaDuke
Joyce LaFrance Tormey
Reverend William J.
Ledoux
Legacy General
Contracting, Inc.
Vina Leite
Cindy Lepore
Leonard L. Lopes, Esq.
Jose and Rebecca Lopez
Brian Mahone
Marshall Electric
Company



Kyle O. Mason
 Thomas J. McAndrew, Esq.
 Meghann McKale
 Colleen Morin
 Stephen Murphy
 Emma L. Myrick Memorial Fund
 Navigant Credit Union
 Carl and Pamela Neal
 Neighborhood Health Plan of Rhode Island
 Network for Good
 Nordson
 Owen Charitable Foundation
 Rebecca Paquette
 Pawtucket Credit Union
 James Perry
 David Phillips
 Lyndalu Pieranunzi
 Lynn Pieczarka
 Juana Pires
 Joseph Quattrocchi
 Ellie and Steve Rappoport
 Katharine and Joel Stark
 Mark Tashjian and Erin Kaufman
 Shelby Wiggins
 Sherburne Fund, Bank of America, N.A., Co-Trustee
 The Blackbaud Giving Fund
 The Brown Rudnick Charitable Foundation Corporation
 The HarborOne Foundation
 The Home Depot

Toray Plastics America
 UnitedHealthcare
 Vision 3 Architects
 Wittij Consulting
 Women & Infants Hospital

\$750+

William and Amabel Allen
 Patricia Aschaffenburg
 Cynthia J. Benson
 Jason Cherry
 Susan Dickstein, Ph.D. and Mr. Anthony Saccone
 Rosemary M. Dywer
 Erin Feeley
 Flatbread Company
 Jennifer Gass
 Malia J. Goodwin
 Dana Horton
 Barbara Hurst
 David and Cathleen Laverty
 Alicia Lusignan
 Pamela Mahoney
 Michael J. Marrone
 Lynsey McCullough
 Kelly McGee, Esq.
 Alicia Monnes
 Jamie Moran, Provider Group, LLC
 Eduardo and Anny Naya
 Commissioner Steven M. Paré
 Rhode Island State Police
 Amanda Riegel
 Lori Rumbarger
 Michael and Diane Spirdione

Jennifer Tavares
 The Arabella Project
 Jannette Todaro
 Courtney Ward

\$500+

Anonymous Donor
 Jo-Ann Albanese
 Alexander's Uniforms
 Arlene and Jeremy Barnard
 Carla Berberian
 Benjamin Blakesley
 Shauneen Bourgeois
 Sherry Bryant
 Jillian Burton
 Joseph Caranci
 Jill Caslowitz
 Mary Clark
 Tyler and Andrea Cone
 Angelyne E. Cooper-Bailey
 Thomas Cousineau
 Maryellen Cox
 David and Mary Cram
 Judith A. Cuccorelli
 Donna D'Augelli
 Suong Darcy
 Frank DeAngelis
 Jane A. Desforges and Michael J. White
 Kathryn DeTora
 Charlotte A. Diffendale
 James Diossa
 Dodge Associates, Inc.
 Doris Stearn Donovan
 Elaine Duffy Ph.D.
 Susie Dumas

Marcia Fredlich Charitable Fund
 Meghan Gonsalves
 Grieco Toyota
 GZA Bedford Office
 Stacey Houle
 Jessica Jones
 Jennifer Keiser
 Barbara Kenny
 Dione D. Kenyon
 Amanda Kezirian
 Katherine and Joe Killilea
 Melissa Kocon
 Lakeshore Learning Materials
 Mayor Charles A. Lombardi
 Briana and Joe Looney
 Elizabeth Mansfield
 Markel Corporation
 Russell and Jean Marsella
 Kyran Martin
 Erica Mercier
 Kimberly McCarthy, Esq. and Family
 Lauren Morton
 David and Cindy Mullen
 Grace Murphy
 Frank Needham
 Davis Noell
 Carol Nulman
 Cynthia A. O'Connell
 Susan and Paul Olson
 Katie Orlando
 Pannone Lopes Devereaux & O'Gara, LLC
 John and Regina Partridge
 John Pereira

Peregrine Property Management
 Jill Pierce and Family
 Daniel and Honglian Quinn
 Chris Ragona
 Kelly Ann Rojas
 Rappoport, DeGiovanni & Caslowitz, Inc.
 Stephen Ryder
 Martha Shults
 Daniel Silva
 Daniel Simao
 Angela Simpson
 Donna Sinnery
 Christina Soares
 Dina Southwell
 Anne and Christopher Spaight
 Donald and Gail St. Peter
 David J. Strachman
 Rachel Sullivan
 Cleo Andersen-Tarnell
 Temple Beth-El
 Gail Tortolani
 John and Carolyn Weiss
 Linda A. Weremay
 Peter Wilde
 Zitella Gallo Fund

\$250+

Lori C. Adamo
 Christopher Albarnaz
 Stephanie Amaral
 Christina Andre
 Kathy Antunes
 John Arcand
 Donna Arciero
 MaryAnn Ayers

Automated Business Solutions
 Karen Belmonte
 Maria Benavides
 Betty Blackham
 Nicole Blais
 Matthew S. Blank
 Lori Brown
 Christopher and Christine Bush
 John and Jeanne Callaghan
 Rita Calabrese
 Robert J. Calabro
 Michelle Camara
 Joseph and Susan Capobianco
 Mary H. Caprio
 Alaina Carbone
 Ann Marie Carbone
 Christopher and Jennifer Chace
 Sumana Chintapalli
 Nicole Chretien
 Carolyn W. Clark
 Richard Clark
 Coastal Medical
 Reverend James R. Collins
 Teresa Connell
 Ron Contreras
 Jill Richardson Coppolino
 Johanna and Michael Corcoran
 Gary and Janet Corsini
 Ruth Cram
 Susan Crohan
 James Cullen
 James Cunniff
 Patrick Darcey

Keith R. Davignon
 Stacy Del Vicario
 Barbara Deinhardt
 Deborah Dichiera
 Robert and Renamarie DiMuccio
 Maureen A. Donnelly
 Wendy Duncan
 Patrick and Lauren Dwyer
 Christopher Edmonds
 Tiffany Edouard
 Michael Fallon
 Jane Falvey
 Amy Flaherty
 Nancy Farrell-D'Eon
 Cecile Farias
 The Feibelman Family
 Christine Fewlass
 Susan Finucvi
 Cynthia Fiore
 Susan Fischbach
 Kate Fitzgerald
 Fleet Plumbing & Heating, Inc.
 David Fontes
 Rosemary Gaidos
 Shannon Gallagher
 Connie Garcia
 Lisa and Peter Garvey
 Heidi and Paul Gay
 Jennifer Gazdacko
 Heather Glenn
 Donald Godfrey
 Eric and Denise Grande
 Susan and Marc Greenfield
 Claudia Gregoire
 Raymond Gobeille
 Amy Gohring



Manuel and Michelle Goncalves
 Jill K. Goodman
 Lisa Guillette
 Richard Hall
 Stuart and Pamela Hallagan, III
 Katherine and Jason Hardenbergh
 Mary Kate Harrington
 Marlene Harrington
 Samantha Hendrick
 Robert M. Hetterly
 Mark Hickey
 Christopher and Suzanne Hinckley
 Eric and Diane Hirsch
 Michelle Hirst
 Joseph and Norma Hogan
 Howard and Ann Huntoon
 Rebecca Johnson
 Simone Joyaux
 Joanne Kandalaft
 Dale K. Klatzker, Ph.D.
 Robin Keeley
 Rich and Claudia Kerbel
 Kendra L. Kohanski
 Nancy Kotchko
 Paula Kramer
 Mallory Kuno
 Stanley J. Kuziel, Jr.
 Nancy and Robert LaChance
 Kimberly Landry
 Samantha LeBeau
 Lynne Lewis
 Joseph Lezon
 Cortney Lusignan
 Anne Lyden
 Kimberly MacKenzie
 Kara Maguire

Julie Mallon
 Chantrey Marchand
 Crystal Martin
 Diosia A. Martinez
 Julie Matthew
 Jane McAuliffe
 Madeline M. McConnell
 Mr. and Mrs. Norman E. McCulloch, Jr., Trustees, McAdams Charitable Foundation
 Karen McKenna
 Marty Mendonca
 Catarina Merolli
 Mills Coffee Roasting Company
 Marcos Miranda
 Cynthia Montalvo
 David and Patricia Mooney
 Paul Morrisroe
 Barbara L. Morse
 Mt. Pleasant Alarms
 Marybeth Corrente-Mountain and Raymond Mountain, III
 Christine Nevins-Herbert
 Michael Norton
 Elizabeth O'Rourke
 Kevin Osborne
 Lauren Parmelee
 Kelsey Peck
 Joseph Perroni
 Amy Pettine
 Abigail A. Phillips
 Peter and Sheri Phillips
 David Porter
 William Porter
 Lori Post
 Alfred and Linda Potter
 Professional Security Services, Inc.
 Jeffrey Puffer

Carolyn Quaglieri
 Lauren Rappoport
 Linda Renzi
 Elizabeth H. Roberts
 Raymond Rockefeller
 Emily Romano
 Amy Rosa
 Jason and Kayla Rowe
 Kimberly Santoro-Courtemanche
 Linda Sears
 Christopher and Giorgia Shaban
 Kimberly Shockley
 David Simpson
 Eric Smith
 Amy Sonder
 Mike Song
 Joanne Speroni-Woody
 Alicia Sullivan
 Claudette Swider
 Kevin Talabac
 Renato Termale
 The Meneo Family Foundation
 Jillian Thompson
 John C. Tickner, CPCU
 Alison Tovar
 Stacey Tramonti
 Jill Tremblay
 Katherine Tsamourtzis
 Shany and Timothy Turner
 URI Professional/Technical Administrative Association
 Kenneth and Monica Vale
 William D. Vanech
 Samantha and Kenneth Vasques
 Richard and Rebecca Wade
 Mary B. Wall

Janice Weisfeld
 Kelly A. Wishart
 Karen Woodbine
 Wright's Dairy Farm & Bakery
 Andrea Wizer and Robert Vecchi
 Charles and Susan Vecchi
 Nancy Veza
 Claudia E. Villa

\$100+

Lisa Adelman
 Pam Alarie
 Linda Albamonti
 James C. Alexander
 Cheryl Allen-Ricciardi
 Rene Alvarez
 David Amirault
 Corine Andrade
 Jonna Angelone
 Kimberly Arcand
 Sharmin Attaran
 Phillip Avenia
 Lenette Azzi-Lessing, Ph.D. and Benedict F. Lessing, Jr.
 B. Maceroni & Sons Funeral Home
 Kristina Bacon
 Bailey & Company
 Christopher Bailey, ChFC
 Abu Bakr
 Regina Bamford
 Rahul Bansal
 Carolyn Barber
 Joanna Barth
 Nancy Barto

Caitlyn Beauregard
 Deborah Bell
 Pauline Bellavance
 David Bergeron
 Michelle Berkovitz
 Gayle and John Berry
 Janette Bertness
 Richard Bessette
 John Bevilacqua
 Yvonne Bevilacqua
 Kathleen Birch
 Christy Blanchard
 Gilles Blanchette
 Rose Marie and George Bolton
 Kenneth Bonds
 Nicole Botelho
 Bradford-Sutcliffe Insurance Associates, Inc.
 Pat Bradley
 Robert Bradley
 Mary Ann Branin
 David Braun
 Lorraine Braunsdorf
 Susan Breen
 Lynn Brennan
 Maarten Broess, DDS, DMSc, DMD, PC
 Sarah and Peter Brown
 Coelina Brown
 Donna and Walter Bulka
 Elizabeth Burke Bryant, Esq. and Daniel C. Bryant, Esq.
 Katherine Burns
 Raymond Bush
 Jennifer Buttero
 Eva C. Hulse-Avila and Tomas Avila

Chloe Cabral
 Catlynn Cabral
 Joanne Cafferky
 Alberta Caldarone
 Catherine Camden
 Meagan Camp
 Richard Campopiano
 Tina Cane
 Sandra Capone
 Paige Caporelli
 Jennifer Carignan
 Cara Carlone
 Christy Carlson
 Annie Carlson
 Michelle and David Carney
 Guercy Carrié
 Marissa Cartwright
 Margaret A. Cary
 Patrick Casey
 Jane Casey
 Epifanio Castillo, Esq.
 William Catelli
 Cara Cavazza
 Marta Chace
 Cynthia Chatell
 Lisbeth Chew
 Ofelia Christopher
 Gary Chute
 Michelle Clark
 Amanda Clarke
 John Clarkson
 Donna and Walter Bulka
 Michelle Clayton
 Stephen Coffey
 Julie Colangeli
 Krystal Coleman
 Trudy Coleman
 Elaine Colgan
 Neil Collins
 Dianne Compos
 Nancy Connors

Elizabeth Connors
 Paul and Melissa Cooney
 Jeffrey Cormier
 Kathie Corrigan
 Adam Couri
 Nicole Courtemanche
 Victor and Joan Couto
 Robert Coven
 Cox Electric LLC
 Amy and Jeffery Crawford
 Christine Crohan
 Elizabeth Crohan
 Patricia Cross
 Maureen Crotty
 Erwin and Maricar Cruz
 Cumberland House of Pizza
 Cyber Communications Solutions, Inc.
 Angie W. D'Albora
 Jeanne Daniels
 Robert Darly
 Kyla Davidoff
 Elda Dawber
 Deborah Dawson
 Elizabeth de Cardenas-Norton
 Paul DeAlmeida
 Teresa DeBoise
 Elizabeth DeCotis
 Christy Del Regno
 Gerald Delafano
 Renee and Jose Deschamps
 Anna DeSousa
 Vanessa Dillof
 Isabella Diluglio
 Dimitri Law



Laura Dionne
 Michael Diprete
 Scott Divona
 Colleen Dlhopsky
 Lynne Dolan
 Linda Dolph
 Ian Donniss
 Suzanne Donovan
 Steven Doughty
 Jessica Doyle
 Jo DuBiel
 Christine Duckworth
 Kelly Duffy
 John Dunay
 Mary Dunn
 Crystal Dussault-Felipe
 Lauren Dworak
 Katherine Dwyer
 Coren Ellis
 Elmwood Chrysler
 Dodge Jeep Ram
 EMC Insurance
 William Emmet
 Diane and
 Edward Emond
 Frank Ennis
 Karl and
 Jacqueline Ericson
 Erika Espindle
 Jaime and
 Erika Estades
 Maria Evora
 Lisa Evora
 Sandra Fabrizio
 Emil Fachon
 Misty Faella
 Christian Faria
 M. Temple Fawcett
 Kendra Ferreira
 Laura D. Ferris

Paula Finkelman
 Catherine Fish
 William H. Fitzgerald
 Ashley Flynn
 Kevin Flynn
 Timothy Fogarty
 Lorrie Jean Foster
 Ann Fox
 Agnes Fraccassa
 Jacqueline and
 Neil Fradin
 Richard Franklin
 Kristin Fraser
 Kimberly Fraser
 Heather Frink
 Richard Fritz
 Marie H. Gagnon
 Kate Galligan
 Sarah Galuska and
 Donna L. Deguilio
 Celso Galvao
 Lauren Gambaiani
 Graham Garber
 Carol Garcia-Benoit and
 Chris Benoit
 James Gardner
 Susan and Jim
 Garlington
 Jeremy Garzoli
 Gaucher Associates, Inc.
 Doreen Gavigan
 Joseph and
 Helene Gemma
 Nancy Gendron
 Melissa Gennari
 Joseph Gerardi
 Elizabeth Giacomini
 Susan Gibling
 Elizabeth Giordano
 Dawn Givens
 Stephen and
 Elizabeth Glinick
 Jordan Goffin

Michael and
 Kathleen Goldberger
 Deborah Goldman
 Roberta Goldman, Ph.D.
 Mark and Amy Gonyea
 Jodi and Matt Goodman
 Celine Goodson
 Zaniol Gordon
 Susan Grant
 Roni Gray
 Greco Real Estate
 Paul Griffin
 Suzanne Grimes
 Paula Grondin-Paul
 Catherine and
 Tom Grundy
 Erica Guatieri
 Michael Guglielmo
 Emma Guillot
 Robert and
 Lisa Hagberg
 Claire Hagerty
 Deoshore Haig
 Kevin Hanley
 Meghan Hansen
 Andrea Harnish
 Kevin Harrop
 Christina Hartley
 Kristine Harty
 Valerie Haxton
 Andy Hebert
 Joyce Heimbecker
 Ellen Hendrix
 Stephen Higgins
 Christina Hoefsmit
 Mary Jane and
 Scott Holland
 Natasha House
 Jonathan Howard
 Lee Howley

Jonathan and Lynn Hoy
 William Hughes
 Bruce Humphrey
 Kerri Hunsberger
 Jon Hunter
 Hunter Insurance, Inc.
 Gregory Hurlock and
 Yoko Yamamoto
 Jessica Iannetta
 Wendy Ingram
 Mary Ann Innuccillo
 Mark Iorfida
 Sarah Irving
 Hanna Jackson
 Rick Jackson
 Pamela Jackson
 Esperanza Jaime
 Christina Jameson and
 Robert Bloom
 Keith Johnson
 Thomas Jones
 Olivia Justynski
 JWU Office of
 Experiential Education
 & Career Services
 Karen Kane
 Michael and
 Elizabeth Karolewski
 Maureen Kelman
 Nancy Kenna
 Meira Kenny
 Laurie Kiely
 Wendy King
 Holly Kirkman
 Robert and Eileen
 Koshgarian
 Annika Kuhn
 Ethan Ladouceur
 Michelle Laflamme
 Susan Lally
 Amgela Lambert

Claudia Lamphere
 Cheryl Lancellotta
 John J. Landers, Jr. and
 Jasper J. Lawson
 Sandra Landry
 David LaPlante
 Valentina Laprade
 Raymond and
 Susan Larkin
 Edward T. Laughlin
 Rebecca Leal
 Claire LeBlanc
 Monica Leeming and
 Ken Vale
 Julie Lepore
 Robert Letourneau
 Lincoln Pest &
 Property Solutions
 Joanna Lockhart
 Kathleen M. Lomi
 Richard Lonardo
 Kerri Lonardo
 Gerry Loon
 Stacey Lopes
 Lorraine Lopez
 Nicholas Lorea
 Adriana Lozano
 Mariah Lussier
 Kenneth Lutrario
 Cindy and Jack Luty
 M. Del Tufo Plumbing and
 Heating, Inc.
 John Macaluso
 Robert and Jennifer
 MacDonald
 Maureen and Adam
 MacLure
 Mary Mahmoud
 Kathleen Mahoney
 Rosann Malo
 Adrienne and
 Jerry Mancini
 Charles Manion

Jeffrey B. Mansolillo
 Eileen Marran
 Donald and
 Joyce Marshall
 Andrea Marth
 Jeffrey Massey
 Jane Matrone
 Jessica Mayernik
 Eugene and
 Maureen McCabe
 Kerry McCormick
 Maura McCrann
 Travis McDermott
 James McDermott
 Elizabeth McDonough
 Edward McGookin
 Brian McGovern
 Kathryn McGovern
 Barbara McHugo
 Pauline Mckee
 Tanya McNay
 Raymond Menoche
 Wilnelia Merced
 Kandy Mimande
 Tracy Miner
 Erica Mitchell
 Kathleen Monaco
 Michael Monagle
 Stephen Monk
 Marianne Monte
 David P. Montefusco
 Anzonetta Moore
 Robert Muksian
 Dana Mullen
 Mary Sue Mulligan
 Evan Murphy
 Xenia and Deron Murphy
 Lee A. Murphy
 Linda Murray
 Cheryl Murray

Coby Myrtle
 Suzanne and Randy
 Nadeau-Beever
 Michael Nappi
 Nardolillo Funeral
 Home, Inc.
 Jeffrey Nascimento
 Monica Nelson
 Cathey Nelson
 Dawn Neto
 Margaret and
 John Neubauer
 New England Pension
 Plan Systems, LLC
 Martha Newcomb, Esq.
 Claire Newell
 Kitty Ng
 Lisa Nolan
 North-Eastern Tree
 Services, Inc.
 Nancy and Emilio
 Notarantonio
 Mary Nugent
 John Nunes
 Kandy Mimande
 Oaklawn Auto
 Services, Inc.
 Colleen O'Brien
 Paul O'Brien
 Jetty-Ann O'hara
 Susan O'Hara
 Wendy Oliver
 Maryellen O'Mahony
 Lynn O'Marra
 Debbie Ornberg
 Susan Pagliaro
 Nancy Palmer
 Jeffrey Palumbo
 Michael Paquette
 Tyler Pare
 Robert and
 Carol Paris

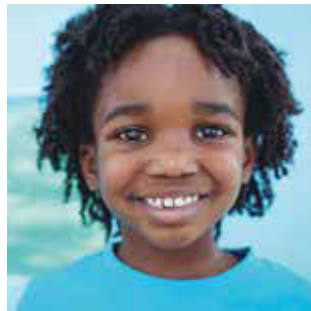

Jane Parker
George and
Elizabeth Parkhurst
David Parr
Tara Parrillo
Jessica Patroliá
Charlotte Patterson
Amy Paul
Phoebe Peck
Chris Peel
Diane and Brian
Pendergast
Karen Pepin
Jane A. Perry
Louise Pesare
Elizabeth Pesce
Roger Peters
Michael Petrarca
Kent Pflager
Lyn Picerno
Paul and Elizabeth
Pimentel
Paula and Guy
Pirolli
Yahaira "Jay"
Placencia
Matthew and
Stephanie Plain
David Plummer
Chuck Podolak
Barbara Pongvongkeo
Julianna Portelli
Joanna Powers
Paula G. Pratt
Jamie Priolo
Michael and Barbara
Puddicombe
Susan Pueschel
Anne Quirk
Adam Ramsey
Denise Ray

Re Antiques & Interiors
John Reis
John Renaghan
Residential Properties
Rick Rhodes
Jennifer Rianna
Jennifer Ricard
Terri and David
Richard
Justine Richards
Roberta E. Richman
Amanda Richman
Amy Ringuette
Sarah Rioles
Helena Robert
Sandra Robinson
Tassawan Rochanakit
Paula Rossi
Helen Rotella
Nancy A. Rowe
Hilarie Rubin
Michelle Ruggieri
Joel Russell
Kathleen Ryan
Cheryl Saccoccio
Saccoccio &
Associates, Inc.
Nancy Sadowski
Laura Saldivar Ovalle
Christine and
Mohamed Salem
John Sancinito
Emily Santiago
Robert and
Claire Sarli
Jo-Ann Schofield
Ginamaria Shapiro
Eliza Sharrah
Ashley Sawyer
L. Peter Sheehan

Marybeth Shorrock
Bob Sickinger
Michael Simone
Darcy Simonis
Laura Smith
Laura and
Colin Smith
Richard and
Suzanne Smith
Victoria Smith
Donna Solomon
Erin and
Mark Sousa
Alida V. Spaulding
Robert and
Lisa Spirito
Luther and
Kathryn Spoehr
Frances Sprague
Joe and Christa
Spremulli
SRU, Inc.
St. Francis de
Sales Church
Genevieve St. Pierre
Stacey and Ron
Stabile
Marianne Stanton
Jodi Staplins
Jennifer Statelman
Carolyn Stevens
Mary Stevenson
Mr. and Mrs.
Tom Strolla
Siobhan Sullivan
Rachel Sullivan
Marjorie L. Sundlun
Pujareene Sur
Suresh Swaminathan
Catherine Taitel
Sharon Tariq

Michi Tashjian
Carol Tashjian
Susan and
Alec Taylor
Liza Teixeira
The Cherubim &
Seraphim Church
The Honorable
James R. Langevin
The Honorable
Susan E. McGuirl
Christine Thew
Marie Thibeault
Roxana Thomas
Erica Thomas
Susan Thompson
Ellen Tierney
Patrick and
MaryAnn Tormey
Town of Coventry
Jason Towne
Rebecca Trahan
Vivian Tsai
Kathleen Turbitt
Brenda Turchetta
Eric Turner
Jennifer Turner
Richard Turner
Robert and
Linda Tyler
Sidney L. Tynan
David Uffer
Ava Vanech
Lois Vanmarker
Suzanne Vargas
VAST Lighting Division
Lynne Vaudry
Nicole Verdi
Adolfo E. Vezza
Marianne Vinton
Tammy Walker
Amy C. Walsh

Carolyn Walsh
Randy Walters
Ilda Washington
Karen Welsler
Tyler Wentworth
Jennifer West
Westerly Enterprises
Bethany Westgate
Todd Weston
Kristen Whittle
Olive Wicherski
Kayla Wiggins
Joan Willinger
Cynthia Wilson-Frias
Christine Winward
Tammie Witczak
David Wizer
Noah Wizer-Vecchi and
Christine Cheung
Paul Wortman
Meredith Wright
Amanda Wright
Angela Yingling
Tracy Young
Michael Young
Matthew Youngers
Michele Yun and Family
Donald Zambarano
Nancy Zeppa

UNDER \$100

Michelle Abbascia
Madellin Abreu
Acupuncture Oriental
Healthcare, LLC
Stephanie Adalio
Henry and
Olajumoke Adenekan
Lisa Afonso Lynes
Cristina Afonso-Gore

Gail Agin
Katherine Albert
Rut D. Albornoz
Nicole Aldrich
Clarissa Aleman
Jennifer Aleman
John Almeida
Shara Almeida
Ilda Amado-Washington
Jennifer Amaral
AmazonSmile Foundation
American Eye
Glass Center, Inc.
Carole Anderson
Megan Anderson
Tanya Anderson
Dorothy Andrus
Joseph and Ann Anesta
Jeffrey Ankrom
Cara Annese
Richard G. Antonelli
Marcel Aragao
Aleika Arias
Dawn Arpin
Esther Arrieta
Briceida Arrubla
Tanya Arruda
Ms. and Ms.
Jessica Ascioilla
Adlene Atkins
Rebecca Atwood
Debbie Avon
Max Axelrod
Connor Ayers
Mary Babbidge
Anna Badessa
Cynthia Baer
Jeffrey Baglioni
Linda Bagnera
Sidney M. Bailey

Consuelo Baker
Christine Balmer
Kimberly Bancroft
Tracy Baran
Elizabeth Barker
Emiko Barker
Selcon Barnard
Nikole Barnes
Michelle Barrus
Jenifer Bartell
Trevor Bartley
Craig Barton
Kamila Barzykowski
Mary-kate Bassett
David Bastis
Yulen L. Bautista
Joshua Bazar
Pete Beale
Sandra Beauchaine
Stephanie Beaudoin
Jessica Beaupre
Jean Bebko
Stephen T. Beckler
Katherine Begin
Helen Belato
Mike Bell
Jacquelyn Bell
Christine Ben
Natalie E. Benkovich
Kelly Bennett
Christian Bennisnug
Kenneth Bent and
Jeanne Jordan Bent
Mary Bento
Denis Bessette
Berenice and
Rodrigo Betancur
Lisa Betcher
Mike Bettencourt
Pauline Bettencourt



Melissa Bierman
 Andrew Bishop
 Tracy Blackham
 Joshua Blais
 Rosibel Blandin
 Bob Gasbarro's Oaklawn
 Discount Liquors
 Jennifer Bodziony
 Julee Boland
 Maria Bolivar
 Tamara Bond
 Whitney Bonham
 Nelia Borges
 Shayla Bouchard Mora
 Nicole Boucher
 Lisa Boudreaux
 Kristyn Bourne
 Cynthia Bowdren
 Tracey Bowen
 Catherine Bowles
 Chris Braden
 Crystal Bradwin
 Kasey Bramwell
 Lindsey Brannon
 Tracey Braz
 Lily Braz
 Doris Brennan
 Monica Brennan
 Nicola Brickley
 Bright Funds Foundation
 Caitlin Broccoli
 Souza Brooke
 Amy Brooks
 Margaret Broomfield
 Tariq Brown
 Anne Brown
 Rick Brown
 Michel'le Brown
 Samantha Bruck
 Melissa Brum
 Donald Bryant

Arielle Bucholz
 Tara Buckler
 Anthony Buonanno
 Jane Burdick
 Kelly Burns
 Stuart Burrows
 Nancy Bush
 Donna Butler
 Damien Cabral
 Avel Caceres
 Kristen Caine
 Karianne Caldarone
 Elizabeth Caldera
 Deborah J. Calenda
 Erika Cambio
 Ronald Campbell
 Elsa Campos
 Barbara Caniglia
 Paul and Sheila Capece
 Marquis Capellan
 Louis Cappucci
 Chris-Michael Carangelo
 Dea Carcieri
 Jenna Carey
 Emily Carmo
 Nigela Carpenter
 Therese and Real
 Carpenter
 Danny and
 Deborah Carrascoza
 Melissa Carrier
 David and
 Madonna Cartier
 Sally Caruso
 Talia Carvalho
 Gail Carvelli
 Jessica L. Casale
 Ann M. Cavaliere
 Linda Cavaliere
 Erin Cavanagh
 Tara Chace

Makara Chan
 Joshua Chao
 Elaine Charpentier
 Dale Chase
 Matt Cheetham
 Jianhao Chen
 Cham Cheng
 Cathy Cherenzia
 Nichole Cherenzia
 Maria Chionchio
 Margaret Ciborowski
 Chris Ciunci
 Judith Clare
 Candida Clark
 Cynthia Clarke
 Brenda Clement
 Regina Clement
 Chief Hugh T.
 Clements, Jr.
 Myrtle Coby
 Catherine Coffin
 Rick and Carol
 Colangeli
 Colin and Mary
 Coleman
 Edmond Coletta
 Monique Collins
 Meghan Colon
 Erin Combs
 Maria Consuegra
 Brandon Conti
 Anthony M. Conti
 Elinor Coogan
 Ghislaine Coogan
 Christopher Cook
 Cheryl Cook
 John Cooke
 Francis and
 Emilia Cooney
 Andy Coons

Rachel R. Cooper
 Mary and John
 Corcoran
 Maria Corona
 Kaitlynn Correia
 Diane Costa
 Kelly Cotoia
 Michelle Cotton
 Jennifer Courcy
 Mark Cousineau
 Samantha Couto
 David Craig
 Kristen Cronin
 Bruce Crooks
 Rosalba and Basel Cruz
 Donna Cubellotti
 Haley Cuddy
 Beverly Cull
 Karen Cunha
 Carey Curci
 Gary Dahrooge
 Catherine Daigle
 Elaine Daigle
 Marguerite Daisy
 Jessica D'Alessio
 Rae Ann Dallaire
 Jonathan Danho
 Judith Danho
 Bradford Danho
 Christopher Daniel
 Tina Darling
 Justice Darosa
 Darrow Everett, LLP
 AnneMarie DAttelo
 Johanna De La Cruz
 Tina Dean
 Jerre Dean
 John DeBlois
 Laura DeCoste
 Alexandra Decoursey

Nicole Deegan
 Sarah Deehan
 Barbara DeMaio
 Elisa DeMatos
 Gina DePalo
 Eleanor Deschenes
 Linda DeVincent
 Jennifer Devine-Palazzo
 Di Martino &
 Associates, Inc.
 Isabel Diaz
 Abbigail DiBaro
 Caitlin DiCapua
 Samantha Diehl
 Paul DiElore
 Diana DiLoreto
 Denise DiMarzio
 Francis P. Dimitri
 Melia Dion
 Vilma DiOrio
 Carrie DiPietro
 Katelyn DiSano
 Bertha Dischert
 Angela DiVegllia
 Rubia Doan
 Barbara Dockray
 Hayley Donaldson
 Adam Donaldsoon
 Alan Donati
 Aida Dones
 Erin Donnellan
 Meghan Donnelly
 Christel Donnelly
 Kayla Donnelly
 Ashley Dority
 Melissa Doumato
 Irene Drew
 Peter Drogan
 Sharyn Duehring
 Patricia Duff
 Cindy Dugan

Treiva Dungee
 Cynthia Dunn
 Mary Dunn
 Deborah Dunphy
 Eric Dunton
 Jolene Durante
 Morgan Durfee
 Michael Eadie
 Kevin Eagan
 Duane Easter
 Bethany Edmondson
 Jennifer Elliott
 Katrina Ellis
 Emily Ennis
 Patricia Enos
 Johanna Espinal
 William Espittell
 Nicole Esposito
 Maylem Estrella
 Robert and Karen Ethier
 Amy Exter
 Ariana Fajardo
 Kelly Falkowski
 Olajumoke Famuyiro
 Mary Farnum
 Mr. and Mrs. Anthony
 J. Fascitelli
 Suzanne Feather
 Cassandra Feeney
 Charles Feldman
 Pasqualina Feole
 Martin Fernandes and
 Robert Goodwin
 Maria D. Ferreira
 Jessica Figueroa
 Kevin Fillette
 Stephen Fillo
 Maryann
 Finamore Allmark
 Joseph Fink
 Michelle Finkelman
 Jean Finkelman

Kenneth Fisher
 Joyce Fishpaw
 Laura Fishpaw
 Laura Fiske
 Sheila Flanagan
 Matthew Floskis
 David Foley
 Shauna Fontaine
 Corey Fontes
 Kevin Ford
 Lisa Forsberg
 Heidi Forte
 Graham Foulkes
 Donald Fox
 Sandra Fraenkel
 Garibaldy Francisco
 Megan Franke
 Eliza Freedman-Doherty
 Ian Fullerton
 Dorothy Furlong
 Leigh Furtado
 Linda Furtado
 Jessica Galatro
 Claudia Galeano
 Catherine Gallinger
 Sinead Gallivan
 Danielle Gallo
 Dennes Garcia
 Wanda Garcia
 Adam Gardiner
 Bethany Gauthier
 John Gennari
 Kelly Geragotelis
 Laura Gessman
 Cheryl Gianlorenzo
 Irene Giannenakis
 Patricia Giardini
 Bernadette Gibbs
 Haley Gifford
 Joanne Gilbert



Nicole Gildea
 Matt Gill
 Anna Goerler
 Isolita M. Gomes
 Yajaira Gomez
 Daysi Gomez
 Carmen Gonzalez
 Deborah Gonzalez
 Marcela Gonzalez
 Flora Goodman
 Jacob Gottier
 Kelly Grady
 Lisa and German Granda
 Derek Granger
 Annie Green
 Jennifer Greenwood
 James and Anna Greer
 Catherine Gregory
 Kimberly Gromov
 Brenda and Ron Grundy
 Erica L. Guerzero
 Deyanira Guillen
 Paula Gurney
 William Guthrie
 Emilee Guzman
 Ginger Habbel
 Veronica Hallisey
 Maija Hallsmith
 Doryanne Hamel
 Rachel Hampton
 Mariam Han
 Joseph Hanly
 Ann Lou Hannon
 Jamie Hanson
 Joan Harnish
 Lori Hassel
 Julie Haworth
 David Hayes
 Julie Healy
 Janice Hebert

Michelle Hebert
 Jane Hennedy
 Rebecca Henriquez
 Karalee Herbert
 Jason Hernandez
 Jeny Hernandez
 Eva Hernandez
 Garcia de Quiroa
 Megan Herne
 Jennifer Heywood
 Leila Hill
 Ryan Hitchcock
 Louryn Hoff
 Sandra Hogan
 Dan Holland
 Gregory Holt
 Ann Homer
 Laura Horvat
 Robin Hoskins
 Cheryl Houston
 Joseph Hudgins
 Kaylan Hulley
 Donna Hulstyn
 Sarah Hunter
 Helen Huoth
 Jess Hutchinson
 Anneke Huyghebaert
 Mariana Iankova
 Lori Iannella
 Ed Iannuccilli
 Agnes Ilic
 Milangie Irizarry
 Donna Isabella
 Danielle Izzi
 Jordana Izzo
 Doreen Jackson
 Ana Janeiro
 Jennifer Jarvais
 Jacqueline Jenkins
 Marguerite Jeremie

Vanessa Jimenez
 Julia Jimenez
 Melissa Jockell
 Christopher Joe
 Stephanie Johnson
 Courtney Johnson
 Karen Jones
 Nicholas Jones
 Matthew Jones
 Phillip and
 Gretchen Jurgeleit
 Lea and Mark Kabbas
 Danielle Kachapis
 Andy Kahan
 Elena Kakaulina
 Susan Kane
 Jocelyn Kaplan
 Karen Karlen
 Mark Kauffman
 Arthur and
 Dorothea Kazianis
 Patricia A. Kearney
 Catherine Kelleher
 Katie Kelleher
 Kate Keller
 Tracy Keller
 Lauren Kelley
 Caitlin Kelley
 Robin Kelly
 Diane Kelly
 Dawn Kelly
 Janet Kenny
 Walker Kenny
 Megan and Scott Kerrigan
 Jodi Kershaw
 Daniel Kertzner
 Haley Kiernan
 Christopher Kilsey
 Kelly Kincaid
 Sarah F. King

Robert Kiska
 Geraldine Kitchell
 Mary-Jo Kline
 Alice Knight
 Jonathan Kole
 Kimberly Komechak
 Carol Komstock
 Billy and Debra Konicki
 Ryan Kowal
 Katherine Krajewski
 Kari Kurto
 Kara LaBelle
 Lauren Lackey
 Liisa Laine
 Ronald Laliberte
 Laurie Laliberte
 Cindy Lama
 Jaclyn Lambert
 Margaret Lamere
 Ashley Lamontagne
 Michelle Lamoureux
 Richard and Mary
 Lamoureux
 The Honorable
 Robert B. Lancia
 Tracy Lane
 Danielle Lang
 Kiku Langford-McDonald
 Paul Langton
 Elizabeth and Ed Lanni
 Marty Larghi
 Arthur Larson
 Margaret Lascola
 Jeffrey and Nancy Laurie
 Gregory Layman
 Judy Layne Snow
 Sherry Lazzareschi-
 Araujo
 David Leal
 Dennis Leamy

Jessica Leblanc
 Jeuris Ledesma
 Sohenis Lee
 Sandra LeMieux
 Kristine Letarte
 Jillian LeTellier
 Dawn Lewis
 Diane Liberatore
 Renee Lin
 Shannon Lind
 Cathy Lindbeck
 Alexandra Linn
 Sheila Liotta
 Ann Lipsitt
 Grace Lochhead
 Stephen Lombardi
 Kaitlyn Long
 Maria Lopes
 Tula Lopez
 Jasmin Lopez
 Nathan Loura
 Erica Lovell
 Christine Lovley
 Linda Luongo
 John and Suzanne Lynes
 Mary Lyons
 Tammy Macchio
 Helene Macedo
 Shelby Mack
 Justine Maggiacomo
 Keri Magner
 Aditi Maheshwari
 Ruth Maille
 Noelle Maine
 Cassidy Maksy
 Albert Malkasial
 Lynn Malloney
 Maia Malo
 Neal and Lynne
 Manchester

Christine Manory
 Kathleen and
 Robert Marco
 Genesis Maria
 Carolyn Mark
 Daniel Marolla
 Pamela Marroquin
 Carrie Ann Marshall
 Jennifer Martel
 Robert and
 Susan Martel
 Benjamin Martin
 John and
 Patricia Martin
 Robert Martin
 Jennifer Martin
 Patricia and
 Gabriel Martinez
 Shileigh Martinez
 Haley Martins
 Gary Martins
 Tonia Mason
 John L. Massey and
 Susan M. Bellaire
 Edward Massoud
 Marie Massoud
 Bruce and Liz Masterson
 Scott Mathieu
 Thalya Matos
 Felicia Matteo
 Steven Maxwell
 Allison McCahey
 Michael McCann
 September McCarthy
 Nancy McCauley
 Danielle McCollian
 Marilyn McConaghy
 Courtney McCracken
 Karra McCray
 Aimee McDermott
 Meghan McDermott

Joseph McDevitt
 Mary McGinn
 Shannon McHale
 Tara McHugh
 Karolyn McKay
 Morgan McKenzie and
 Joshua Wizer-Vecchi
 Rebecca McKinnon
 Linda McLoughlin
 Alyssa McMahan
 Jeanne McMath
 Mary McNaught
 John and
 Patricia Martin
 Robert Martin
 Jennifer Martin
 Patricia and
 Gabriel Martinez
 Shileigh Martinez
 Haley Martins
 Gary Martins
 Tonia Mason
 John L. Massey and
 Susan M. Bellaire
 Edward Massoud
 Marie Massoud
 Bruce and Liz Masterson
 Scott Mathieu
 Thalya Matos
 Felicia Matteo
 Steven Maxwell
 Allison McCahey
 Michael McCann
 September McCarthy
 Nancy McCauley
 Danielle McCollian
 Marilyn McConaghy
 Courtney McCracken
 Karra McCray
 Aimee McDermott
 Meghan McDermott



Hollie Moore
Luis Morales
Jillian Moreau
Chelsea Moreira
Albert Morel
Jaclyn Morrocco
Jill Morton
Sprio Moschou
Ana Mosquera
Donna Mulcahy
Bryan Mullin
Lindsey Mullins
Jennifer Mulvey
Christopher Murphy
Mary Murphy
Steve Murray
Laura Napolitano
Bhavesh Naran
Anthony Nastari
Jeff Nauges
Diane Nault
Natasha Neal
John Neary
Rich Nelson
Sanaa Nelson
Chad Nelson
Rita Nervey
Shirley Ng
Sophan Ngourn
Thien Nguyen
Jim Nichols
Edwin Nicholson
Johnna Nigh
Sheena Nixon
Bahati Nkera
Melissa Norigian
Amanda Notarantonio
Wendy Novak
Julie Novak
Anthony Noviello

Jane E. Nugent, Ed.D.
and Barbara F. Casey
Cynthia Nunes
Yaquelin Nunez
Jeffrey Oberg
Ann Ochiltree
Julie O'Connell
Linda Oden
Robert Odoardi
Kristin O'Donnell
Sarah B. O'Gara
Susan O'Grady
Taylor Oliveira
Ron Oliveira
Christine M. Olsen
Laura O'Neil
Cristiana Ordonez
Maureen O'Rourke
Peggy Orsini
Alexander Orsini
Rosanna Ortiz
Isashei Ortiz
Wilnelia Ortiz
Alex Ottaino
Kerstin Ottmar
Crystal Pacheco
Musa Pam
Donna Paolucci
Sean Papich
Luke Papich
Sarah Paquette
Jennifer Paradis
Marie Parente
Tanya Parisi
Jenna Parker
Sue Parkins
Monica Pascoa
Emily Patterson
Dawn Patterson
Rochelle Patterson

Stephanie Peduto
Kim Pelletier
Majlinda Pereira
Sarah Pereschino
Joelle Perrone
Kimberly Pete
Jack Peters
Semira Peters
Henry and Sandy
Peterson
Kay Peterson
Deborah Petrarca
Stephanie Pham
Kristene Phillips
Abby Phye
Kevin Piekarski
Mary Pietrantozzi
Valerie Pimenta
Tania Pintado
Deborah Pires
William Pitts
Nicole Pizzoferrato
Ken and Paula Poole
Regina Porter
Indira Prado
David Prario
Joanna Presciutti
Amaya Primo, Inc.
Elliott Pritikin
Aria Procaccini
Marco Protano
Donna Provost
Louise A. Prudente
Susanna Prull
Michael Quattrucci
James Queenan
Norman Quesnel
Cristiana Quinn
Tara Rachels-Lamb
Elizabeth Radocchio

Karen Rafanelli
Julian Rajan
Altagracia Garcia Ramos
Vinay Rao
Karen Rapoza
Kathryn Rattigan
Steven Rayhill
Bryan Ready
Karen Rebello
Christopher and
Mary ReCasino
Helen Redd
Natalie Redfearn
Joy and John Reed
Christine and
Frank Rego
Rosemary Reilly-
Chammat
Andrea Reis
Christine Remillard
Leo and Rita Renaud
Margaret Renzi
Patricia Reo
Aaron Repole
Megan Ressler
Joycy Reyes
Beth Reynolds
Sarah Ricardo
Patricia Ricci
Marisa Ricciardi
Brenda Rice
Linda Richard
Traci Ridenour
Kevan Riley
Michael Ritter
Milagros Rivera
Sara Rivera
Eleanor E. Roberts
Claire Robinson
Amelia Rocha

Joseph Rochira
Telma Rodas
Ana Rodas-Harris
Shirley Roderick
Nicholas Rodrigues
Heriberto Rodriguez
Nidia Rodriguez
John Rohland
Shirly Rojas
Brenda Rojas
Lizzie Rollman
Rachael Romanowski
Stephen and Joyce Rongo
Luis Rosa
Diane Rosa
Maritza Rosario
Carmen Rosario
Amanda Rosata
Amelia Rose
Katy Rosen
Suzanne Rosevear
Sylvia Ross
Yesenia Rubio
Beverly Rudman
Stephanie Ruelke
John and Meredith
Ruggieri
Amanda Ruiz
Barbara Russo
Eva Russo
Steven A. Rydell
Mark Rymuza
Richard Saad
Alethea Saccoccia
Robert Sahagen
Laurel Saia
Christopher Salaun
Michelle Salisbury
Salon Regina Marie, LLC
Joanna Saltonstall

Samantha Sammartino
Deanna San Antonio
Gabriela San Martin
Narcisa Sanchez
Lauren Sanford
Sameer Sangal
Lucia Santiago
Evelyn Sarro
Megan Satterley
James and Lisa Savickas
Angelyn Scala
Cass Schaedig
Lisa Chambers
Dawn Schneider
David and Jana Schnell
Sally Schott
James Schroeder
Beth Schultz
Bonnie Schuman
Helaine M. Schupack
Michelle Scorpio
Donna Seco
Secret Beauty Spa, LLC
Heidi Seddon
Maria Serrano
Catherine Shackleton
Pratik Shah
Sara Shaheen
Nancy Shallcross
Rose Shulman
Peter and Jane Shuman
Paul Signore
Lorelin Silva
Denise Silva
Vivian Silva
Robert Silva
Julie Silva
Miriam Silverman
Kathleen Silvestri
Dayla Simeone

Claudette Simmons
Lynne Simpson
Susan Sionni
James Sission
Lisa Sisson
Kiley Skinner
David Smith
Ross Smith
Wheeler Smith
Genevieve Smith
Patricia Smith-Disu
Beth Snyder
Jeanne Soares
Jane Sokolosky
Kimberly Souza
Colleen Sparks
Elaine and Alan Spigle
Anne Spinelli
Roy Spiridi
Mikele St. Germain
Lisa Stabile
Ryan Stanley
Kate Staples
Ted Stenovitch
Irene M. Supinski
David Suvall
Alanna Swanson
Sara Swanson
Jessica Sweeney
Lori Szlashta
Mary Talbot
Donna Tamburro
Feixue Tang
Sunyen Tang
Dinora I. Tangui
Shannon Tansey
Christopher and
Tejal Tarro
Norma Tatterfield
Paul and Norma Taubman



IF KIDS COME TO US FROM STRONG, HEALTHY, FUNCTIONING FAMILIES, IT MAKES OUR JOB EASIER. IF THEY DO NOT COME TO US FROM STRONG, HEALTHY, FUNCTIONING FAMILIES, IT MAKES OUR JOB MORE IMPORTANT.

- Barbara Coloroso

Julia Taylor
 Sabrina Taylor
 Maggie Teixeira
 Zuleika Teixeira
 Michael and
 Donna Tessier
 Nancy Thibodeau
 John Thomas
 Jennifer Thomas
 Meghan Thompson
 Jennifer Thomson
 Deborah Thornton
 Heath Tiberio
 Michael Tomasso
 Albert and June Tombs
 Cheryl L. Tong
 Lisuannette Torres
 Cheryl Tourgee
 Val Trainor
 Tue Tran
 Donna Trapassi
 Jon Tryhubczak
 Katie Tucker
 Ann Tucker
 Christina-Jo and
 Richard Turcotte
 Lori Underhill
 United Way of
 Massachusetts Bay &
 Merrimack Valley
 Henry and Lillian Urban
 Joann Ursillo
 Kevin Uy
 Christopher Vacca
 Kathy Vang
 Desiree VanNostrand
 Michelle Vanwagner
 Laura Vecchiarelli
 Kimberly and
 Thomas Verdi
 Christina Veschi
 Donna Vessella
 Sandro Vicente
 Jack Vicino

Matthew Vick
 Mary Villani
 Vitale's Tailoring
 & Dry Cleaning
 Stephanie Vito
 Yi Vizard
 Kelly Volpe
 Brenda Vucci
 Richmond Wade
 Michelle Wain
 Ayan Waite
 Elizabeth Ward
 Cameron Warren
 Carly Warrener
 Geneva Washington
 Audrey Waterman
 Susan Wathen
 Milagros Weber
 Ronald Webster
 William and Joy
 Weinbaum
 Martha Went
 Kathleen Wheelin
 Amanda Whitney
 Katlin Whittington
 Lindsay Wiebe
 Kristy Wiencis
 Zach Wilber
 Wildwood Nurseries, Inc.
 Donnel Wiliamson
 Tara Wilkinson
 Brian Williams
 Rhonda Willigan
 Deborah Wishart
 Nancy Withee
 Sandra Witherell
 Marilyn Wlassich
 Catherine M. Wodehouse
 Patricia Wojdyla
 Lily Wong
 Brenda Wood
 Jamie Woodard
 Angela Woodie
 David Woodward
 Golnue Yang
 Valerie Yeremian

Sheri Young
 Karen Zaharee
 Aimee Zanni
 Cruz Zapata
 Melanie and John
 Zeitounian
 Claude Ziegler
 Joanne Zito



TRIBUTE GIFTS

Tribute gifts are a meaningful way to convey sympathy to the bereaved, memorialize a loved one, celebrate a milestone, or honor a person's life and accomplishments.

Children's Friend regularly receives donations from individuals and families in honor of someone who has made a positive impact within our community. In addition, contributions are also received in memory of a loved one who has passed away.

Children's Friend would like to thank our tribute donors for their generosity in honoring those who unselfishly gave back to improve the lives of others.



In Memory of Allison Fraser
Carl and Pamela Neal

In Memory of Antonio J. Luis
Daniel Simao

In Memory of August P. LaFrance
Joyce LaFrance Tormey

In Memory of Beverly Vale
Kenneth and Monica Vale

In Honor of Carla Pepka
Marcia Fredlich
Charitable Fund

In Memory of Craig Placido
Mr. and Mrs.
Ed Iannicilli
Irene Supinski

In Honor of Daniel J. Justynski
Joyce LaFrance Tormey

In Memory of Daniel Lyons
Dea Carcieri
Rosemary M. Dwyer

In Honor of Denise Fitzgerald
Patricia Kearney
Nancy Rowe
Catherine Taitel

In Memory of Dorothy Andrews
Kay Peterson

In Memory of Dorothy DaCosta
Bruce and Liz Masterson

In Memory of Edmund Sybertz
Marianne Stanton

In Memory of Francis Porrazzo
Paula and Guy Pirulli

In Memory of Guido Conti
David and Maureen Caprio
Anthony Conti
David and Mary Cram
Francis Dimitri
Rosemary M. Dwyer
Nancy Kenna
Margaret and John
Neubauer

In Honor of Jacqueline Fradin
Vanessa Dillof

In Honor of Jennifer Chace's Birthday
Meg McQuarrie

In Memory of Joseph Silva
David and Maureen Caprio

In Honor of Josh Wizer-Vecchi
Michi Tashjian

In Honor of Joyce LaFrance Tormey
Jill Caslowitz
Cythia Clarke
Nancy Gendron
Olivia Justynski
Patrick and MaryAnn
Tormey

In Honor of Kelsey Huyghbaert
Anneke Huyghe

In Memory of Laura Foulkes
Graham Foulkes

In Memory of Manuel Humberto Lacerda Machado
Richard Antonelli and
Diane Maynardi
Mr. & Mrs. Richard
Campopiano
Barbara Caniglia
Margaret Cary
Mr. & Mrs. Stephen Fillo
Kent Pflager
Mr. & Mrs. Robert
Sahagen

In Memory of Mary Ann Bevilaqua
Yvonne Bevilaqua
Edmond Colletta
William Emmet and
Elizabeth Prewitt
Mary-Jo Kline
Mr. & Mrs. Jim Nichols
Jane Parker
Marjorie Sundlun

Sydney Tynan
Catherine Wodehouse

In Memory of My Father, Arnold
Raymond Menoche

In Memory of Our Daughter, Valancy Stirling Baro
Justin and Erin Baro

In Honor of Our Four Year Old Daughter, Olivia O'Brien
Robert and Carol Paris

In Honor of Patricia Callahan Fay's Retirement from FM Global
Jill Goodman

In Honor of Patrick Tormey
Joyce LaFrance Tormey

In Memory of Quinn Pellegrino
The Honorable
Susan E. McGuirl

In Memory of Richard J. Casey Sr. & Jr.
Professional Security
Services, Inc.

In Memory of Richard J. DeBoise, Sr.
Teresa DeBoise
Rosemary M. Dwyer

In Memory of Sojourner Thornton
Christian Bannigus and
Mojgan Payiz Zanjani
David and Maureen Caprio
Cynthia Dunn
Christina Hartley
Danielle Kachapis
Vina Leite
Andrea Marh
Cass Schaedig

In Memory of Thomas L. Dwyer
David and Maureen Caprio
Rosemary M. and
Katherine Dwyer
Arthur and
Dorothea Kazianis
Catherine Kelleher
Michele Yun and Family

In Memory of Tina Vanech
William D. Vanech

In Memory of Virginia Graveline LaFrance
Joyce LaFrance Tormey

In Memory of Virginia T. Murphy, a Social Worker for Children's Friend
Stephen Murphy

In Memory of Vito Capobianco
Rosemary M. Dwyer



Socially Distant and Santa Approved

HOLIDAY DRIVE



Even during the height of the pandemic, The Children's Friend Spirit of Giving Holiday Drive continued to brighten the spirits of thousands of children and families who experience difficult times by providing toys, games, books, and warm clothing for the winter months.

While we missed the hundreds of volunteers, gift drop-offs, and cheer of the season, our dedicated donors shifted gears and embraced a new tradition. Through the extraordinary efforts of our many donors, the Children's Friend Spirit of Giving Holiday Drive has exceeded expectations and in doing so, has provided holiday gifts to over 1,200 families and 4,000 children.

On behalf of all the children and families who enjoyed a happy and joyous holiday season, we thank our loyal supporters for their overwhelming generosity. Because of your kindness, the Children's Friend's first-ever virtual Holiday Drive was a tremendous success. It truly is a season of celebrating and, more importantly, a season of giving back in gratitude.

Joan Abrams
AC ASSOCIATES LLC
Stephanie Adalio
Lori C. Adamo
Lisa Adelman
Henry and Olajumoke Adenekan
Gail Agin
David and Michelle Agostini
AIPSO
Linda Jean Albamonti
Jo-Ann Albanese
Christopher Albernaz
Nicole Aldrich
James C. Alexander
Alexander's Uniforms
Megan Allard
Cheryl Allen-Ricciardi
John Almeida
Shara Almeida
Rene Alvarez
Ilda Amado-Washington
Jennifer Amaral
Stephanie Amaral
Amgen Inc.
Amica Insurance Companies
David Amirault
Stephanie Anatone
Cleo Andersen-Tarnell
Karen R. Anderson
Megan Anderson
Corine Andrade
Christina Andre
Jonna Angelone
Cara Annese
Anonymous
Kathy Antunes
Marcel Aragao
John Arcand
Donna Arciero
Dawn Arpin

Tanya Arruda
Patricia Aschaffenburg
Athleta Garden City
Athleta Providence
Atrium on Main
Rebecca Atwood
Audubon Society of Rhode Island
Phillip Avenia
Max Axelrod
MaryAnn Ayers
Connor Ayers
Lenette Azzi-Lessing, Ph.D. and Benedict F. Lessing, Jr.
Mary Babbidge
Kristina Bacon
Anna Badessa
Cynthia Baer
Jeffrey Baglioni
Linda Bagnera
Sidney M. Bailey
Consuelo Baker
Regina Bamford
BANANAGRAMS
Kimberly Bancroft
Bank of America
BankNewport
Rahul Bansal
Tracy C. Baran
Carolyn Barber
Elizabeth Barker
Emiko Barker
Selcon Barnard
Nikole Barnes
Barrington Early Childhood Center
Barrington Police Department
Michelle Barrus
Joanna Barth
Ken & Joyce Barthelemy
Trevor Bartley

Nancy Barto
Barton Gilman LLP
Craig Barton
Mary-kate Bassett
David Bastis
Joshua Bazar
Pete Beale
Stephanie Beaudoin
Caitlyn Beauregard
Jean Bebko
Katherine Begin
Helen Belato
Susan Bellaire
Christine Ben
Natalie E. Benkovich
Kelly Bennett
Cynthia J. Benson
Kenneth Bent and Jeanne Jordan Bent
Mary Bento
Carla Berberian
Amy Bergeron
David Bergeron
Michelle Berkovitz
Gayle and John Berry
Janette Bertness
Denis Bessette
Richard Bessette
Best You Medspa
Lisa Betcher
Pauline Bettencourt
Mike Bettencourt
Kathleen Birch
Andrew Bishop
Nabrit Black at The Graduate
Betty Blackham
Blackstone Valley Surgicare
Joshua Blais
Nicole Blais
Benjamin Blakesley
Christy Blanchard

Gilles Blanchette
Lynn P. Blanchette
Rosibel Blandin
Matthew S. Blank blumshapiro
Jennifer Bodziony
Julee Boland
Rose Marie and George Bolton
Whitney Bonham
Nelia Borges
Nicole Botelho
Nicole Boucher
Bouckaert Industrial Textiles
Lisa Boudreaux
Victoria Boulis
Shauneen Bourgeois
Kristyn Bourne
Lisa M. Bousquet
Bottaro Law Firm, LLC
Cynthia Bowdren
Tracey Bowen
Pat Bradley
Robert Bradley
Crystal Bradwin
Kasey Bramwell
Mary Ann Branin
David Braun
Lorraine Braunsdorf
Leslie Brazil
Susan Breen
Doris Brennan
Monica Brennan
Lynn Brennan
Nicola Brickley
Caitlin Broccoli
Souza Brooke
Amy Brooks
Margaret Bloomfield Brown University
Brown University
Brown University Facilities Management





Anne Brown
Coelina Brown
Rick Brown
Sarah and Peter Brown
Tariq Brown
Sherry Bryant
Arielle Bucholz
Donna and Walter Bulka
Anthony Buonanno
Jane Burdick
Katherine Burns
Kelly Burns
Stuart Burrows
Jillian Burton
Raymond Bush
Nancy Bush
David B. Butler
Donna Butler
Jennifer Buttero
Deborah Byrne
Catlynn Cabral
Chloe Cabral
Damien Cabral
Gina Cabral
Joanne Cafferky
Alberta Calderone
Elizabeth Caldera
Michelle Camara
Erika Cambio
Catherine Camden
Meagan Camp
Ronald Campbell
Elsa Campos
Tina Cane
Paul and Sheila Capece
Sandra Capone
Paige Caporelli
Louis Cappucci
David and Maureen Caprio
Mary H. Caprio
Chris-Michael Carangelo
Alaina Carbone

Ann Marie Carbone
Care New England
Jenna Carey
Jennifer Carignan
Cara Carlone
Denise Carlucci
Emily Carmo
Al and Lucille Carmody
Michelle and David Carney
Carousel Industries of
North America, Inc.
Danny and Deborah
Carrascoza
Guercy Carrie
Melissa Carrier
David and
Madonna Cartier
Marissa Cartwright
Talia Carvalho
Jessica L. Casale
Jane Casey
Patrick Casey
Rebecca Casey
Sharon A Casey
Andrew Caslowitz, Esq.
Marc and Jamie Catanese
Ann M. Cavaliere
Linda Cavaliere
Erin Cavanagh
Cara Cavazza
Marta Chace
Tara Chace
Christopher and
Jennifer Chace
Joshua Chao
Brian Charbonneau
Elaine Charpentier
Dale Chase
Suzanne Chambers
Cynthia Chatell
Matt Cheetham
Jianhao Chen
Cham Cheng

Jason Cherry
Sumana Chintapalli
Maria Chionchio
Nicole Chretien
Gary Chute
Margaret Ciborowski
Citizens Bank Audit
Department
Citizens Financial Group
Chris Ciunci
Candida Clark
Carolyn W. Clark
Mary Clark
Michelle Clark
Richard Clark
Amanda Clarke
John Clarkson
Lisa Clifford
Coastal Medical
Stephen Coffey
Catherine A. Coffin
Julie Colangeli
Rick and Carol Colangeli
Trudy Coleman
Elaine Colgan
Collaborative Divorce
Strategies/Axis
Advisors
Collette Vacations
Neil Collins
Reverend James R. Collins
Meghan Colon
Michaela Comella
Dianne Compos
Teresa Connell
Elizabeth Connors
Nancy Connors
Brandon Conti
Ghislaina Coogan
Elinor Coogan
Cheryl Cook
Christopher Cook
John Cooke

Andy Coons
Angelyne E.
Cooper-Bailey
Johanna and Michael
Corcoran
Jeffrey Cormier
Maria Corona
Kathie Corrigan
Gary and Janet Corsini
Salvatore and Christine
Cosimano
Diane Costa
Kelly Cotoia
Michelle Cotton
Jennifer Courcy
Adam Couri
Nicole Courtemanche
Samantha Couto
Maryellen Cox
David Craig
David and Mary Cram
Ruth Cram
Glenn Creamer
Kristen Cronin
Patricia Cross
Judith A. Cuccorelli
Beverly Cull
James Cullen
Karen Cunha
James Cunniff
Carey Curci
CVS Health
Gary Dahrooge
Catherine Daigle
Elaine Daigle
Rae Ann Dallaire
Judith Danho
Bradford Danho
Jonathan Danho
Christopher Daniel
Jeanne Daniels
Suong Darcy
Robert Daryl
AnneMarie D'Attelo

Donna D'Augelli
Kyla Davidoff
Keith R. Davignon
Elda M. Dawber
Paul DeAlmeida
Tina Dean
Jerre Dean
Frank DeAngelis
Kenneth DeBlois
Colleen Derienzo
Laura DeCoste
Elizabeth DeCotis
Alexandra Decoursey
Nicole Deegan
Sarah Deehan
Barbara Deinhardt
Gerald Delafano
Delta Dental of
Rhode Island
Barbara DeMaio
Laura DelMastro
Gina DePalo
Colleen Derienzo
Eleanor Deschenes
Jane A. Desforges and
Michael J. White
Kelsey Desjardins
Anna DeSousa
Kathryn DeTora
Linda DeVincent
Isabel Diaz
Abigail DiBaro
Deborah Dichiaro
Samantha Diehl
Paul Dietel
Charlotte A. Diffendale
Diana DiLoreto
Isabella Diluglio
Denise DiMarzio
Robert and
Renamarie DiMucci
Melia Dion
Vilma DiOrio

SPECIAL THANKS TO OUR TOP HOLIDAY DRIVE SPONSORS



HOLIDAY DRIVE CONTINUED



Michael Diprete
Michael and
Mary DiSandro
Angela DiVeglia
Colleen Dhopolsky
Lynne Dolan
Linda Dolph
Nevan, Sarah &
Bash Donahue
Hayley Donaldson
Adam Donaldson
Alan Donati
Erin Donnellan
Christel Donnelly
Meghan K. Donnelly
Suzanne Donovan
Ashley Dority
Steven Doughty
Melissa Doumato
Jessica Doyle
Mark Drapeau
Irene Drew
Peter Drogan
Jo DuBiel
Christine Duckworth
Patricia Duff
Kelly Duffy
Elaine Duffy Ph.D.
Wendy Duncan
Treiva Dungee
Mary Dunn
Deborah Dunphy
Eric Dunton
Jolene Durante
Morgan Durfee
Crystal Dussault-Felipe
Danielle Dutervil-Mubarak
Lauren Dworak
Patrick and Lauren Dwyer
Michael Eadie
Kevin Eagan

Michele Egan
East Bay Self Storage
Duane Easter
Christopher Edmonds
Bethany Edmondson
Tiffany Edouard
Glendon Elliott
Jennifer Elliott
Coren Ellis
Katrina Ellis
Glendon Elliott
EMC Insurance
Companies
Diane and Edward Emond
Emily Ennis
Patricia Enos
Erika Espindle
William Espittell
Robert and Karen Ethier
Anne Evans
Lisa Evora
Amy Exter
Sandra Fabrizio
Kelly Falkowski
Falcon Pest Services
Jane Falvey
Christian Faria
Cecile Farias
Mary Farnum
Nancy Farrell-D'Eon
Suzanne Feather
Erin Feeley
Cassandra Feeney
Pasqualina Feole
Kendra Ferreira
Laura D. Ferris
Christine Fewlass
Kevin Fillette
Michelle Finkelman
Jean Finkelman
Paula Finkelman

Susan Finucvi
Cynthia Fiore
Susan Fischbach
Kenneth Fisher
Laura Fiske
Kate Fitzgerald
William H. Fitzgerald
Amy Flaherty
Sheila Flanagan
Flatbread Company
Matthew Floskis
Kevin Flynn
Ashley Flynn
Timothy Fogarty
Corey Fontes
David Fontes
Kevin Ford
Lisa Forsberg
Heidi Forte
Lorrie Foster
Four Corners
Community Chapel
Ann Fox
Donald Fox
Sandra Fraenkel
Garibaldy Francisco
Richard Franklin
Kristin Fraser
Kimberly Fraser
Eliza Freedman-Doherty
Heather Frink
Frito Lay
Richard Fritz
Robert and Lisa Fuest
Ian Fullerton
Leigh Furtado
Katy Gabel
Rosemary Gaidos
Jessica Galatro
Shannon Gallagher
Kate Galligan

Sinead Gallivan
Danielle Gallo
Sarah Galuska and
Donna L. Deguilio
Celso Galvao
Lauren Gambaiani
Marie Ganim, Ph.D. and
Richard Kinslow
Catherine Gannage
Alexandra Garbatini
Dennes Garcia
Connie Garcia
Carol Garcia-Benoit and
Chris Benoit
Garden Grille Vegetarian
Restaurant
Esme Getton
Robyn Giragosian
Adam Gardiner
James Gardner
Susan and Jim Garlington
Lisa and Peter Garvey
Jeremy Garzoli
Jennifer Gass
Kimberly Gaudreau
Heidi and Paul Gay
Jennifer Gazdacko
Joseph and
Helene Gemma
Melissa Gennari
Kelly Geragotelis
Cheryl Gianlorenzo
Irene Giannenas
Patricia Giardini
Haley Gifford
Nicole Gildea
Matt Gill
Elizabeth Giordano
Dawn Givens
Heather Glenn
Raymond Gobeille
Anna Goerler

Jordan Goffin
Amy Gohring
Deborah Goldman
Roberta Goldman, Ph.D.
Meghan Gonsalves
Mark and Amy Gonyea
Deborah Gonzalez
Marcela Gonzalez
Jodi and Matt Goodman
Flora Goodman
Zaniol Gordon
Jacob Gottier
Kelly Grady
Eric and Denise Grande
Derek Granger
Susan Grant
Roni Gray
Annie Green
Pam and Daniel Green
Megan Greene
James and Anna Greer
Claudia Gregoire
Diane Grenon
Paula Grieve
Paul Griffin
Suzanne Grimes
Kimberly Gromov
Matt Grondin
Paula Grondin-Paul
Erica Guatieri
Erica L. Guerrero
Michael Guglielmo
Emma Guillot
Paula Gurney
William Guthrie
Ginger Habbel
Claire Hagerty
Deoshore F. Haig
HAIG & ASSOCIATES
Consulting
Richard Hall
Veronica Hallisey

Maija Hallsmith
Doryanne Hamel
Rachel Hampton
Mariam Han
Hanna Instruments, USA
Kevin Hanley
Meghan Hansen
Jamie Hanson
Katherine and Jason
Hardenbergh
Andrea Harnish
Marlene Harrington
Mary Kate Harrington
Christina Hartley
Kristine Harty
Lori Hassel
Julie Haworth
Valerie Haxton
Julie Healy
Janice Hebert
Joyce Heimbecker
Samantha Hendrick
Ellen Hendrix
Rebecca Henriquez
Jason Hernandez
Mark Hickey
Highlander Institute
Higgins Cavanagh &
Cooney, LLP
Stephen Higgins
Eric and Diane Hirsch
Michelle Hirst
Ryan Hitchcock
Kristen Hodges
Christina Hoefsmid
Louryn Hoff
Sandra Hogan
Dan Holland
Mary Jane and
Scott Holland

Gregory Holt
Dana Horton
Laura Horvat
Robin Hoskins
KaraBeth Houle
Stacey Houle
Cheryl Houston
Howley Bread Group/
Panera Bread
Jonathan and Lynn Hoy
Joseph Hudgins
William Hughes
Kaylan Hulley
Bruce Humphrey
Kerri Hunsberger
Sarah Hunter
Howard and Ann Huntoon
Helen Huoth
Barbara Hurst
Jess Hutchinson
Mariana Iankova
Angela Ianni
Jessica Iannetta
Michael and
Deborah Iannuccilli
IGT
Agnes Ilic
Mary Ann Innuccillo
Mark Iorfida
Sarah Irving
Donna Isabella
Danielle Izzi
Jordana Izzo
Pamela Jackson
Hanna Jackson
Doreen Jackson
Ana Janeiro
Melissa Jockell
Keith Johnson
Rebecca Johnson
Courtney Johnson



Stephanie Johnson
Johnson & Wales
University
Karen Jones
Nicholas Jones
Matthew Jones
Jessica Jones
Thomas Jones
Olivia Justynski
JWU Office of
Experiential Education
& Career Services
Danielle Kachapis
Kahn, Litwin, Renza
& Co., Ltd.
Elena Kakaulina
Joanne Kandalaft
Michael and Elizabeth
Karolewski
Mark Kauffman
Arthur and
Dorothea Kazianis
Peter M. Keating
Robin Keeley
Jennifer Keiser
Catherine Kelleher
Gina Kelleher
Katie Kelleher
Kate Keller
Tracy Keller
Caitlin Kelley
Lauren Kelley
Robin Kelly
Dawn Kelly
Diane Kelly
Maureen Kelman
Janet Kenny
Walker Kenny
Barbara Kenny
Meira Kenny
Rich and Claudia Kerbel
Anne Kerkian

Jodi Kershaw
Amanda Kezirian
Khadija Khan
Laurie Kiely
Haley Kiernan
Katherine and Joe Killilea
Kelly Kincaid
Wendy King
Holly Kirkman
Robert Kiska
Geraldine Kitchell
Dale K. Klatzker, Ph.D.
KMI
Melissa Kocon
Kendra L. Kohanski
Kimberly Komechak
Carol Komstock
Ryan Kowal
Elizabeth J. Kozi-Lester
KPMG
Katherine Krajewski
Paula Kramer
Annika Kuhn
Mallory Kuno
Kari Kurto
Kara LaBelle
Nancy and Robert
LaChance
Lauren Lackey
Ethan Ladouceur
Elizabeth LaDuke
Michelle Laflamme
Liisa Laine
Ronald Laliberte
Susan Lally
Cindy Lama
Jaclyn Lambert
Angela Lambert
Ashley Lamontagne
Richard and Mary
Lamoureux

Michelle Lamoureux
Claudia Lamphere
John J. Landers, Jr. and
Jasper J. Lawson
Sandra Landry
Kimberly Landry
Danielle Lang
Kiku Langford-McDonald
Paul Langton
David LaPlante
Raymond and
Susan Larkin
Arthur Larson
Julie Lassy
David and
Cathleen Laverty
Gregory Layman
David Leal
Dennis Leamy
Samantha LeBeau
Claire LeBlanc
Jessica Leblanc
Reverend William
J. Ledoux
Legacy General
Contracting, Inc.
Helder Lemos
Kristine Letarte
Robert Letourneau
Dawn Lewis
Lynne Lewis
Diane Liberatore
Cathy Lindbeck
Alexandra Linn
Sheila Liotta
Joanna Lockhart
Stephen Lombardi
Kathleen M. Lomi
Richard Lonardo
Gerry Loon
Briana and Joe Looney

Stacey Lopes
Leonard L. Lopes, Esq.
Lorraine Lopez
Tula Lopez
Nicholas Lorea
Nathan Loura
Christine Lovley
Adriana Lozano
Alicia Lusignan
Cortney Lusignan
Mariah Lussier
Kenneth Lutrario
Luxury Brand Holdings
Anne Lyden
Mary Lyons
John Macaluso
Kimberly MacKenzie
Maureen and Adam
MacLure
Justine Maggiacomo
Keri Magner
Kara Maguire
Aditi Maheshwari
Mary Mahmoud
Brian Mahone
Pamela Mahoney
Ruth Maille
Noelle Maine
Cassidy Maksy
Julie Mallon
Lynn Malloney
Rosann Malo
Adrienne and Jerry
Mancini
Charles Manion
Elizabeth Mansfield
Mirella Marcella
Chantrey Marchand
Kathleen and
Robert Marco

Genesis Maria
Markel Corporation
Daniel P. Marolla
Eileen Marran
Michael J. Marrone
Russell and Jean Marsella
Carrie Ann Marshall
Robert and Susan Martel
Jennifer Martel
Andrea Marth
John and Patricia Martin
Robert Martin
Crystal Martin
Kyran Martin
Benjamin Martin
Jennifer Martin
Diosa A. Martinez
Maryann Martini
Gary Martins
Haley Martins
Tonia Mason
Edward Massoud
Marie Massoud
Jane Matrone
Felicia Matteo
Julie Matthew
Steven Maxwell
Michael and Amy Mayer
Jessica Mayernik
Thomas J.
McAndrew, Esq.
Jane McAuliffe
Eugene and Maureen
McCabe
Michael McCann
Kimberly McCarthy, Esq.
and Family
September McCarthy
Nancy McCauley
Danielle McCollian

Kerry McCormick
Courtney McCracken
Karra McCray
Lynsey McCullough
Aimee McDermott
Meghan McDermott
Joseph McDevitt
Elizabeth McDonough
Kelly McGee, Esq.
Edward McGookin
Brian McGovern
Kathryn McGovern
The Honorable Susan
E. McGuirl
Shannon McHale
Tara McHugh
Barbara McHugo
Pauline Mckee
Karen McKenna
Rebecca McKinnon
McLaughlin & Moran, Inc.
Linda McLoughlin
Alyssa McMahan
Jeanne McMath
Mary McNaught
Tanya McNay
Mark Medeiros
Jack Mefford
Bernard Meighen
Lindsay Meinel
Lisa Mello
Marie Melucci
Marty Mendonca
Wilnelia Merced
Erica Mercier
Mercymount Country
Day School
Catarina Merolli
Elizabeth Messier
Suzanne Messier

MetLife Auto & Home
MetLife Foundation
Metropolitan P & C
Insurance Company
Ellen Miano
Frances Microulis
Karen Miller
Kevin Miller
Jamison Miller
Christina Mills
Kandy Mimande
Cynthia Miranda
Marcos Miranda
Debra Mitchell
Erica Mitchell
Mobile Beacon
Michael Monagle
Alicia Monnes
Cynthia Montalvo
Marianne Monte
Mario Monteiro
E. James Monti
Michael Monwuba
David and Patricia
Mooney
Hollie Moore
Jillian Moreau
Chelsea Moreira
Albert Morel
Morgan Stanley
Colleen Morin
Paul Morrisroe
Jaclyn Morrocco
Lauren Morton
Jill Morton
Sprio Moschou
Donna Mulcahy
Mary Sue Mulligan
Bryan Mullin
Lindsey Mullins

HOLIDAY DRIVE CONTINUED



Jennifer Mulvey
 Stephen Murphy
 Christopher Murphy
 Grace Murphy
 Mary Murphy
 Cheryl Murray
 Steve Murray
 Linda Murray
 Coby Myrtle
 Suzanne and Randy Nadeau-Beever
 Bhavesh Naran
 Jeffrey Nascimento
 Anthony Nastari
 Jeff Nauges
 Diane Nault
 Eduardo and Anny Naya
 Natasha Neal
 John Neary
 Frank Needham
 Nelnet
 Monica Nelson
 Sanaa Nelson
 Cathey Nelson
 Rich Nelson
 Chad Nelson
 Rita Nerney
 Dawn Neto
 Margaret and John Neubauer
 Christine Nevins-Herbert
 Martha Newcomb, Esq.
 Claire Newell
 Kitty Ng
 Shirley Ng
 Sophan Ngourn
 Thien Nguyen
 Johnna Nigh
 Sheena Nixon
 Bahati Nkera
 Davis Noell

Melissa Norigian
 Michael Norton
 Nancy and Emilio Notarantonio
 Amanda Notarantonio
 Wendy Novak
 Julie Novak
 Anthony Noviello
 Jane E. Nugent, Ed.D. and Barbara F. Casey
 Carol Nulman
 John Nunes
 Karen Nunes
 Cynthia Nunes
 Jeffrey Oberg
 Colleen O'Brien
 Paul O'Brien
 Ann Ochiltree
 Robert Odoardi
 Kristin O'Donnell
 Susan O'Grady
 Jetty-Ann O'hara
 Ron Oliveira
 Taylor Oliveira
 Wendy Oliver
 Susan and Paul Olson
 Lynn O'Marra
 Laura O'Neil
 Katie Orlando
 Elizabeth O'Rourke
 Maureen O'Rourke
 Alexander Orsini
 Isashei Ortiz
 Kevin Osborne
 Alex Ottaino
 Crystal Pacheco
 Cheryl Page
 Susan Pagliaro
 Blake Palmer
 Nancy Palmer
 Jeffrey Palumbo

Musa Pam
 Sarah Paquette
 Jennifer Paradis
 Tyler Pare
 Commissioner Steven M. Paré
 Marie Parente
 Robert and Carol Paris
 Tanya Parisi
 Jenna Parker
 Sue Parkins
 Lauren Parmelee
 Elizabeth Paroli and Wayne M. Kezirian
 David Parr
 Tara Parrillo
 John and Regina Partridge
 Monica Pascoa
 Jessica Patroliia
 Dawn Patterson
 Emily Patterson
 Amy Paul
 Pawtucket Credit Union
 Gregory Paxton
 Kelsey Peck
 Phoebe Peck
 Stephanie Peduto
 Chris Peel
 Kim Pelletier
 Diane and Brian Pendergast
 Karen Pepin
 Majlinda Pereira
 Sarah Pereschino
 Joelle Perrone
 Joseph Perroni
 James and Abby Perry
 Jane A. Perry
 Louise Pesare
 Elizabeth Pesce
 Semira Peters

Roger Peters
 Jack Peters
 Deborah Petrarca
 Michael Petrarca
 Melissa Petrella
 Christina Petropoulos
 Amy Pettine
 Stephanie Pham
 David Phillips
 Kristene Phillips
 Peter and Sheri Phillips
 Abby Phye
 Lyn Picerno
 Amy Pickworth
 Lynn Pieczarka
 Mary Pietrantozzi
 Valerie Pimenta
 Paul and Elizabeth Pimentel
 Juana Pires
 Deborah Pires
 William Pitts
 Nicole Pizzoferrato
 Yahaira "Jay" Placencia
 Matthew and Stephanie Plain
 David Plummer
 Barbara Pongvongkeo
 Ken and Paula Poole
 Julianna Portelli
 William Porter
 Lori Post
 Alfred and Linda Potter
 Joanna Powers
 David Prario
 Paula and Michael Pratt
 Joanna Presciutti
 Jamie Priolo
 Elliott Pritikin
 Project Undercover
 Aria Procaccini

Marco Protano
 Providence College
 Providence Equity Partners LLC
 Providence Place Mall
 Donna Provost
 Louise A. Prudente
 Susanna Prull
 Lisa Pryor
 Michael and Barbara Puddicombe
 Jeffrey Puffer
 Carolyn Quaglieri
 Joseph Quattrocchi
 Norman Quesnel
 Cristiana Quinn
 Anne Quirk
 Elizabeth Radocchio
 Chris Ragona
 Julian Rajan
 Vinay Rao
 Karen Rapoza
 Lauren Rappoport
 Ellie and Steve Rappoport
 Kathryn Rattigan
 Denise Ray
 Steven Rayhill
 Bryan Ready
 Karen Rebello
 Joy and John Reed
 Rosemary Reilly-Chammat
 Andrea Reis
 Christine Remillard
 John Renaghan
 Kate E. Renaud
 Leo and Rita Renaud
 Margaret Renzi
 Linda Renzi
 RIPTA
 Rhode Island Credit Union
 Rhode Island Department of Education

Rhode Island School of Design
 Rhode Island State Police
 Rhode Island Women's Bar Association
 Rick Rhodes
 Jennifer L. Rianna
 Jennifer Ricard
 Sarah Ricardo
 Patricia Ricci
 Marisa Ricciardi
 Brenda Rice
 Linda Richard
 Terri and David Richard
 Justine Richards
 Amanda Richman
 Roberta E. Richman
 Traci Ridenour
 Amanda Riegel
 Kevan Riley
 Amy Ringuette
 Sarah Rioles
 Michael Ritter
 Milagros Rivera
 Helena Robert
 Kim Robert
 Eleanor E. Roberts
 Elizabeth H. Roberts
 Robinson & Cole LLP
 Claire Robinson
 Tassawan Rochanakit
 Raymond Rockefeller
 Ana Rodas-Harris
 Nicholas Rodrigues
 Heriberto Rodriguez
 Kelly Ann Rojas
 Lizzie Rollman
 Emily Romano
 Rachael Romanowski
 Stephen and Joyce Rongo

Amy Rosa
 Luis Rosa
 Diane Rosa
 Kari Rose
 Katy Rosen
 Suzanne Rosevear
 Ross Simons
 Paula Rossi
 Helen Rotella
 Hilarie Rubin
 Yesenia Rubio
 Stephanie Ruekle
 John and Meredith Ruggieri
 Amanda Ruiz
 Lori Rumbarger
 Joel Russell
 Kathleen Ryan
 Stephen Ryder
 Mark Rymuza
 Richard Saad
 Alethea Saccoccia
 Cheryl Saccoccio
 Nancy Sadowski
 Laurel Saia
 Laura Saldivar Ovalle
 Christine and Mohamed Salem
 Michelle Salisbury
 Salon Beautopia
 Joanna Saltonstall
 Samantha Sammartino
 Deanna San Antonio
 Gabriela San Martin
 John Sancinito
 Sameer Sangal
 Maria Sangiovanni
 Emily Santiago
 Lucia Santiago
 Kimberly Santoro-Courtmanche



Robert and Claire Sarli
 Evelyn Sarro
 Megan Satterley
 Angelyn Scala
 Lisa Schambers
 Jo-Ann Schofield
 James Schroeder
 Beth Schultz
 Bonnie Schuman
 Donna Seco
 Heidi Seddon
 Christopher and
 Giorgia Shaban
 Pratik Shah
 Sara Shaheen
 Nancy L. Shallcross
 Eliza Sharrah
 Shawmut Design and
 Construction
 Ashley Shawyer
 L. Peter Sheehan
 Marybeth Shorrock
 Rose Shulman
 Neil Shunney
 Bob Sickinger
 Paul Signore
 Daniel Silva
 Denise Silva
 Vivian Silva
 Robert Silva
 Julie Silva
 Dayla Simeone
 Claudette Simmons
 Michael Simone
 Darcy Simonis
 Angela Simpson
 David Simpson
 Donna Sinnery
 Susan Sionni
 James Sission
 Jodi Staplins
 Kiley Skinner

David Smith
 Dolores Smith
 Richard and
 Suzanne Smith
 Ross Smith
 Laura Smith
 Wheeler Smith
 Victoria Smith
 Patricia Smith-Disu
 Judy Layne Snow
 Beth Snyder
 Christina Soares
 Jeanne Soares
 Jane Sokolosky
 Donna Solomon
 Amy Sonder
 Mike Song
 Anne and
 Christopher Spaight
 Colleen Sparks
 Joanne Speroni-Woody
 Elaine and Alan Spiegle
 Anne Spinelli
 Michael and
 Diane Spirdione
 Frances Sprague
 Joe and Christa Spremulli
 Squadlocker
 Mikele St. Germain
 Genevieve St. Pierre
 St. Francis de
 Sales Church
 St. John the Baptist
 Mary Vianney Church
 Lisa Stabile
 Stacey and Ron Stabile
 Staff at Friendship Center
 Ryan Stanley
 Marianne Stanton
 Kate Staples
 Jodi Staplins
 Katharine and Joel Stark

State of Rhode Island
 Jennifer Stelman
 Ted Stenovitch
 Carolyn Stevens
 Mary Stevenson
 Steward Health
 Care Network
 Mr. and Ms. Tom Strolla
 Stumbling Block Daycare
 Alicia Sullivan
 Katie, Terence
 & Liam Sullivan
 Rachel Sullivan
 Siobhan Sullivan
 Pujareene Sur
 David Suvall
 Suresh Swaminathan
 Sara Swanson
 Jessica Sweeney
 Claudette Swider
 Sylvan Learning
 Center of RI
 Lori Szashta
 Kevin Talabac
 Mary K. Talbot & Family
 Donna Tamburro
 Sunyen Tang
 Feixue Tang
 Shannon Tansey
 Carol Tashjian
 Norma Tatterfield
 Paul and Norma Taubman
 Gerald Tavares
 Jennifer Tavares
 Julia Taylor
 Teknor Apex Company
 Liza Teixeira
 Margaret Teixeira
 Michael and
 Donna Tessier
 Lindsay Thelin

The Arabella Project
 The Blackbaud
 Giving Fund
 The Cohens Family
 The Cregan Family
 The Home Depot
 The Myers Family
 The Nature Conservancy
 The Pavao Family
 The Petropoulos Family -
 Hill View Partners
 The Schmitt Family
 The Vuono Family
 The Rite Aid Foundation
 The Washington Trust
 Charitable Foundation
 The Washington
 Trust Company
 TribalVision - Rhode
 Island
 Marie Thibeault
 Nancy Thibodeau
 Roxana Thomas
 Erica Thomas
 John Thomas
 Jennifer Thomas
 Jillian Thompson
 Julee Thomas
 Meghan Thompson
 Susan Thompson
 Deborah Thornton
 Heath Tiberio
 Jannette Todaro
 Michael Tomasso
 Gail Tortolani
 Cheryl Tourgee
 Alison Tovar
 Jason Towne
 Stacey Tramonti
 Tue Tran
 Donna Trapassi

Jill Tremblay
 Jon Tryhubczak
 Vivian Tsai
 Katherine Tsamourtzis
 Tufts Health Plan
 Kathleen Turbitt
 Brenda Turchetta
 Christina-Jo and
 Richard Turcotte
 Eric Turner
 Jennifer Turner
 Richard and Sheila Turner
 Robert and Linda Tyler
 Lori Underhill
 Henry and Lillian Urban
 URI Professional/
 Technical Administrative
 Association
 University of Rhode Island
 Joann Ursillo
 Kevin Uy
 Christopher Vacca
 Dan Vale
 Lisa Vance
 Ava Vanech
 William D. Vanech
 Desiree VanNostrand
 Michelle Vanwagner
 Suzanne Vargas
 Samantha and Kenneth
 Vasques
 Lynne Vaudry
 Charles and Susan Vecchi
 Laura Vecchiarelli
 Nicole Verdi
 Christina Veschi
 Donna Vessella
 Sandro Vicente
 Matthew Vick

Claudia E. Villa
 Mary Villani
 Vision 3 Architects
 Yi Vizard
 Kelly Volpe
 Brenda Vucci
 Richmond Wade
 Richard and
 Rebecca Wade
 Ayan Waite
 Tammy Walker
 Amy C. Walsh
 Carolyn Walsh
 Elizabeth H. Ward
 Courtney Ward
 Cameron Warren
 Carly Warrener
 Geneva Washington
 Ilda Washington
 Ronald Webster
 Janice Weisfeld
 John and Carolyn Weiss
 Alicia Wells-Smith
 Karen Welser
 Martha Went
 Linda A. Weremay
 & The Breakfast Club
 Jennifer West
 Bethany Westgate
 Todd Weston
 Kathleen Wheelin
 Katlin Whittington
 Kristen Whittle
 Olive Wicherski
 Kristy Wiencis
 Shelby Wiggins
 Kayla Wiggins
 Zach Wilber
 Peter Wilde

Donnel Williamson
 Tara Wilkinson
 Brian Williams
 Rhonda Willigan
 Joan Willinger
 Christine Winward
 Karen Wisne
 Tammie Witczak
 Sandra Witherell
 Andrea Wizer and Robert
 Vecchi
 Patricia Wojdyla
 Brenda Wood
 Jamie Woodard
 Karen Woodbine
 Angela Woodie
 David Woodward
 Lauren Woodward
 Cheryl Wolfe
 Meredith Wright
 Amanda Wright
 Writers-in-the-Schools,
 RI
 Abraham Wurster
 Valerie Yeremian
 Angela Yingling
 Sheri Young
 Tracy Young
 Michael Young
 Matthew Youngers
 Karen Zaharee
 Donald Zambarano
 Aimee Zanni
 Cruz Zapata
 Nancy Zeppa
 Claude Ziegler
 Joanne Zito



DONOR SPOTLIGHT

Salvatore and Christine Cosimano

Salvatore and Christine Cosimano have great memories of celebrating the holidays with their two daughters, Katie and Gina. They fondly remember the happy times seeing their young daughters so excited to open their presents. They recall the smiles, laughter, and joy that this most wonderful time of the year brings to their family. Sal and Chris hope that other families, who may be struggling to make ends meet, will also experience their own wonderful holiday memories.

Unfortunately, many of the families served by Children's Friend worry about putting food on the table and wonder how they will pay their monthly rent and utility bills. Sadly, for many of these families, there is insufficient money in the budget for holiday presents. The outbreak of the COVID-19 pandemic has hit these most vulnerable children and their families the hardest.

The Cosimano's first learned about Children's Friend ten years ago when their daughter, Katie, worked at the agency. Chris was heartbroken when she heard of a family with a three-year-old girl and an 18-month-old boy. Everyone thought the little boy was a girl because the only clothes he had were his sister's hand-me-downs. She vividly remembers Katie being so upset one year when she witnessed first-hand how many families

fell on hard times during the holidays. Chris noticed the sadness in her daughter's eyes and comments, "As a mother, it was very hard to see her so upset because she cared so much about her clients and felt helpless."

Since that moment nearly a decade ago, Sal and Chris have donated to the Children's Friend Spirit of Giving Holiday Drive. And the pandemic did not stop them. It may have changed their volunteering, but not their commitment to our children and families. A socially distant drop-off schedule was made, and the couples' extraordinary generosity, along with the help of the outpouring of online donations and Amazon wish list donations from many generous donors, helped Children's Friend provide holiday gifts for over 1,200 families.

The couple feels assured that their yearly toy and clothing donation will go directly to families who are genuinely in need. They begin shopping for the next year's Holiday Drive the day after Christmas and continue throughout the year. Always on the lookout for bargains, store managers even notify them when certain items are marked down in price. "Gathering everything is almost like a job," Sal quips.

When they first started, they stored their purchases in a small closet. Now their donations spill over to two rooms that

were once their daughters' bedrooms. This past year, in addition to hundreds of clothes, toys, shoes, cosmetics, and bath sets, Sal and Chris generously donated enough warm coats for young children to fill 16 trash bags.

The old adage is true – "It is better to give than to receive." The act of helping others by donating to charity improves your emotional well-being. Giving provides happiness and fulfillment for the giver because they know their kindness will benefit those less fortunate, which can be inspirational.

Simply stated, we feel good when we help others.

Maya Angelou, the American poet, memoirist, and civil rights activist, once said, "When we give cheerfully and accept gratefully, everyone is blessed."

For Salvatore and Christine Cosimano, they give from their heart to the Children's Friend Spirit of Giving Holiday Drive because they are grateful for all their many blessings. The couple provides gifts each year, knowing that their kind offerings are accepted gratefully by many needy parents who are so thankful that their family will experience a joyous holiday season.



BROADEN YOUR IMPACT WITH ONE SIMPLE STEP

Did you know that you can significantly increase the value of your gift to Children’s Friend? Simply verify if your employer offers a Matching Gift Program which encourages employees to contribute to charitable organizations.

Please note that most Matching Gift Programs match contributions dollar-for-dollar, while some programs even double or triple the amount of your donation. Moreover, some companies provide matching funds to support employee volunteer hours.

MATCHING GIFTS

Children’s Friend would like to express our thanks and appreciation to the companies listed below for generously matching the charitable gifts made by their employees to support our mission.

- | | | |
|---------------------------------|---------------------------------------|------------------------------------|
| AbbVie Employee Engagement Fund | Coverys Fidelity Charitable Gift Fund | Natixis Oracle |
| Amica Companies Foundation | FM Global | Okta, Inc. |
| Bank of America Matching Gifts | Hewlett-Packard | The Benevity Community Impact Fund |
| Bright Funds Foundation | Liberty Mutual Insurance Company | The Gap Foundation |
| Citizens Charitable Foundation | Microsoft Matching Gifts Program | Wells Fargo Matching Gifts |

CONTRACTS THAT GENERATE REVENUE

- | | | |
|---------------------------------------|---|--|
| City of Pawtucket | Rhode Island Department of Children, Youth & Families | Rhode Island Foundation |
| City of Providence | Rhode Island Department of Education | US Department of Health and Human Services |
| DC Child & Family Services Agency | Rhode Island Department of Health | US Department of Justice |
| Family Service of Rhode Island | Rhode Island Department of Human Services | United Way of Rhode Island |
| Local Initiatives Support Corporation | | |

PLANNED GIVING

The Harriet Ware Society

Have you ever felt like you didn't know where to turn at times during your life experiences? Many of our families have that same feeling but have no resources to support them during such times. That is when Children's Friend can provide them with what feels like and is a lifeline.

Your commitment to Children's Friend has ensured that we could provide our services even during a pandemic. The impact of creating a legacy gift today can provide a lifeline to families well into the future.

Our children and their families depend upon us.

Creating a legacy is easy while continuing to provide for your loved ones. You do not have to be elderly, and you do not have to be wealthy; however, it does require compassion and strength to take action.

Wills are the simplest way to create a planned giving action by adding a codicil to your existing document or including Children's Friend in your will when you make one.

You may be asking, "Why would I do this?"

Perhaps you had adopted your child through the agency, or you are the adoptee; you are passionate about the work Children's Friend is committed to; the agency had helped you in your past, and you want to give back. The reasons are many. The act is impactful.

The Harriet Ware Society, named for our founder, honors those who help to ensure that we continue to meet the needs of our children and families long into the future. We are grateful to the members of the Harriet Ware Society for their vision and generosity:

William & Amabel Allen
Alida J. Anderson
Mildred A. G. Anderson
Lillian Barton
Mabelle H. Chappelle
David Caprio
John D. Cregan
Walter L. Davol
Theakston Decoppett
Louise Dempster
Charlotte Diffendale

The Dodenhoff Family
Doris Stearn Donovan
The Dwyer Family
Alexander Grant
Mark & Linda Griffin
Lee Grossi
William H. Heisler
Cornelia Howell
Eleanor L. Lewis
Kimberly I. McCarthy, Esq.
Aimee G. Mitchell

Emma Myrick
Horace G. Peck
Stephen Peck
Florence Y. Petri
Alfred K. Potter II
Daniel Quinn
Martha Shepard
Laura B. Sims
Charlotte Lumb Swift
Imogene Watson

**Become a member today! For further information contact:
Joyce LaFrance Tormey at jtormey@cfsri.org.**



MEMBER SPOTLIGHT

I have been fortunate to have been involved with Children's Friend for the past thirty years, the last 28 years as a Board Member. It has been a privilege to have a front-row seat from which to witness the evolution of the agency from a small, passionate organization with a budget of \$1M 30 years ago to a large, dynamic organization with a \$32M budget today.

I have heard hundreds of real-life stories where Children's Friend has had a significant, favorable impact on a child or family. Last year alone, over 27,000 children and their families benefited from the programs and services offered by Children's Friend. The difference Children's Friend can make in a child's life is game-changing and the critical factor in my long-term involvement with the agency. I have a tremendous appreciation for the organization. Once you learn about Children's Friend, you want to do as much as possible to promote their mission and work to ensure they continue to thrive and make a difference for as many kids as possible.

Harriet Ware founded Children's Friend back in 1834. Today, Children's Friend is a nationally recognized, innovative



AS A FRIEND AND FELLOW BOARD MEMBER OFTEN SAYS: "IT'S ALL ABOUT THE KIDS."

leader in providing programs and services to improve the lives of our most vulnerable children. It takes an army, and Children's Friend has one. Our experienced and visionary leadership team, determined and exemplary staff, our dedicated, diverse, and engaged Board, our passionate volunteers, and hundreds of loyal donors from individuals and small businesses to Fortune 100 corporations make the difference for so many families. They have embraced the agency as they appreciate the work and mission of Children's Friend and the difference the agency makes in the lives of vulnerable children.

Children's Friend has been a long-time family affair. My wife has been a volunteer, supporter, and donor since before our teenage daughters were born. Our girls constantly donate children's clothes, books, and toys to the agency. They have happily attended numerous events over the years, from the Holiday Drive and volunteer gift wrapping to summer learning cookouts, the annual Walk, and reading day, etc.

Since I have been a loyal supporter of Children's Friend and my family has a great interest in its work and mission, it was an easy decision for us to become a Harriet Ware Society legacy member. We have seen first-hand the amazing work and outcomes from the top-notch programs and services provided by Children's Friend to the neediest children in our state. Now, more than ever, it is the time to ensure that the innovation and success of this organization continue over the years and decades ahead. Through the Harriet Ware Society, a legacy investment is a win-win proposition that my family and I were very pleased to make. As a friend and fellow Board Member often says: "It's all about the kids."

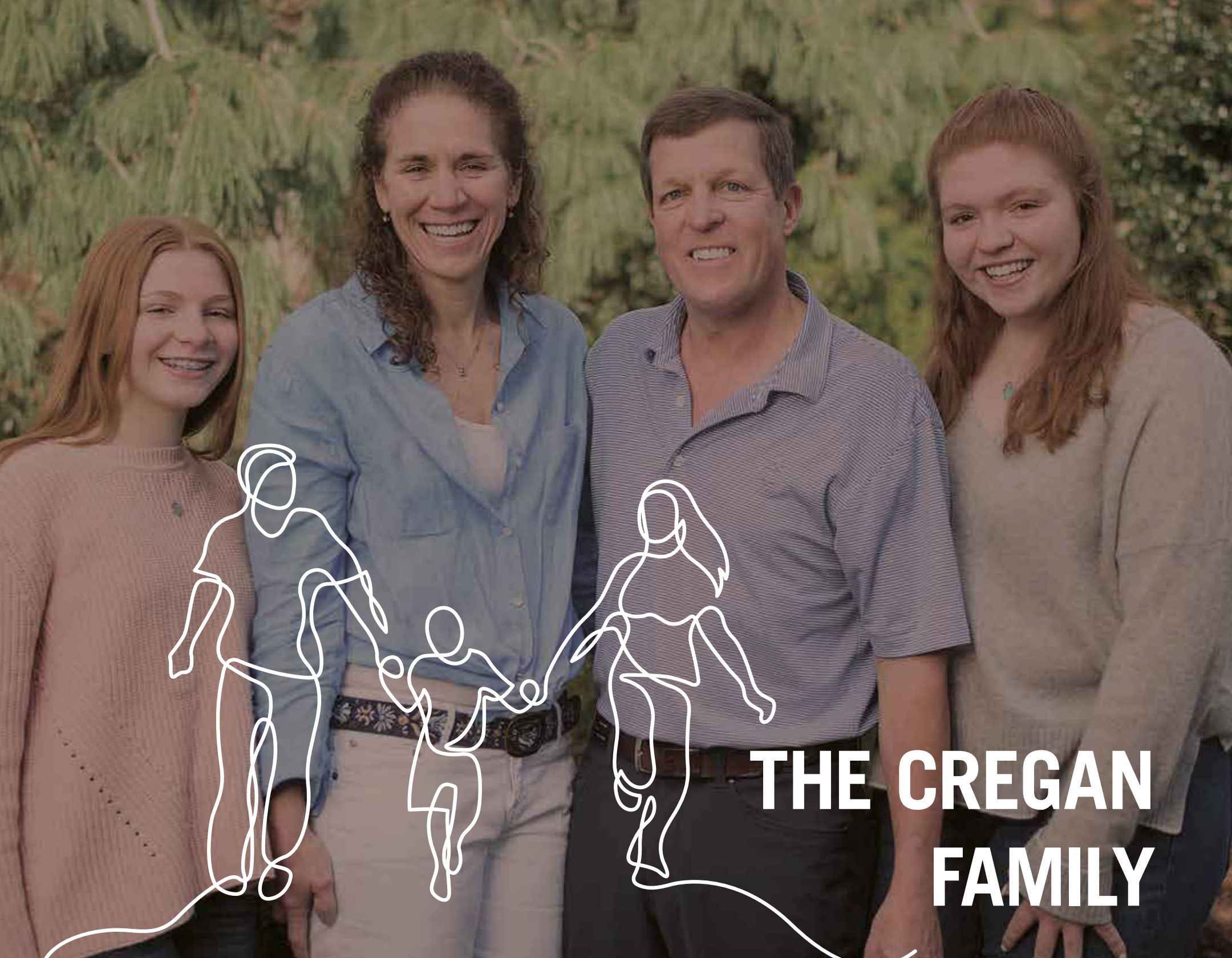

**THE CREGAN
FAMILY**

OUR TEAM

THE YEAR 2020 WAS LIKE NO OTHER.

Throughout the COVID-19 pandemic, our staff was creative, flexible, and responsive in meeting our families' growing and changing needs. From remote lessons to meal and diaper drop-offs, on-site WIC services, and outdoor, socially distant meetings, the staff at Children's Friend has skillfully performed their duties and responsibilities to help those among us who so desperately need our help.

Children's Friend is proud to acknowledge and thank our many valuable employees for their continued hard work and admirable dedication.

Juwariyah
Abdul-Rashid
Madellin A. Abreu
Marleny Acosta
Lisa Afonso Lynes
Cristina Afonso-Gore
Vanessa Albanese
Clarissa Aleman
Jennifer Aleman
Ariane Almeida
Flabia Almonte
Aleydita Amado
Marissa Ambrosio
Tanya Anderson
Paula Andreasen
Dorothy Andrus
Jenna Anthony
Sonia Arboleda
Aleika Arias
Dalia Arriaza
Briceida Arrubla
Heather Ashworth
Leslie A'Vant

Bernard Awatin
Bienvenida Aybar
Kaitlyn Barron-Shashok
Vielka Batista
Yulen Bautista
Jessica Beaupre
Adrienne Begin
Ada Berdecia
Berenice Betancur
Melissa Bierman
Tracy Blackham
Kathryn Blaine
Maria Bolivar
Tamara Bond
Nicole Botelho
Shayla Bouchard-Mora
Nely Brandao-Paul
Lindsey Brannon
Carlos Braz
Lily Braz
Tracey Braz

Madelyn Brito
Lori Brown
Michel'le Brown
Melissa Brum
Tara Buckler
Fresa Burgos
Nancy Burns Heagney
Mary Burt
Yesica Bustamante
Franchesca Cabreja
Kristen Caine
Lisa Calderon
Caroline Calhoun
Erwin Cruz
Rosalba Cruz
Lorena Cano
Marquis Capellan
Sherley Capitaine
Joseph Capobianco
Susan Capobianco
David Caprio
Maria Cardenas
Nigela Carpenter
Therese Carpentier

Jenni Carrascoza
Taylor Casali
Jill Caslowitz
Lina Castillo
Rebecca Celio
Ana Chacon
Nichole Cherenzia
Maria Chionchio
Sandra Chito
Cecily Chuoke
Sonia Cintron
Zaida Cipriano
Regina Clement
Julie Colangeli
Gina Colao
Maria Colon
Maria A. Colon
Erin Combs
Ronald Contreras
Laura Cooper
Rachel Cooper
Jill Richardson
Coppolino
Aydalina Cordova
Michelle Courchaine
Stacy Couto
Amy Crawford
Yolanda Crockett
Christine Crohan
Erwin Cruz
Rosalba Cruz
Judith Cuccorelli
Catherine Cunniff
Elizabeth Czerwein
Jessica D'Alessio
Tina Darling
Justice DaRosa
Elizabeth De Cardenas Norton
Dyana De Jesus



Lydia De Jesus
Brianna DeFaria
Stacy Del Vicario
Debra Delves
Elisa Dematos
Jennifer DeMeneses
Renee Deschamps
Paula DesLauriers
Isabel Diaz
Ligia Diaz
Marianne Diaz
Nicole DiCenzo
Talia DiGiulio
Linda Ann DiPasquale
Carrie Dipietro
Katelyn DiSano
Bertha Dischert
Aida Dones
Sophia Dong
Steven Doughty
Susan Dounetos
Yomari Duarte
Michael Dulin
Ariona Eaddy
Johanna Espinal
Zuleika Estevez
Teixeira
Misty Faella
Ariana Fajardo
Olajumoke Famuyiro
Maria Feliz
Ashley Fernandes
Ambiorix Fernandez
Taveras
Gina Ferri
Crescencia Figueroa
Jessica Figueroa
Maryann Finamore
Veronica Flores
de Gomez

Anaiz Flores
Johanna Flores
Gabriella Florio
Logan Fontes
Jeanne Fowler
Sandra Fraenkel
Juliana Francisco
Claudia Galeano
Jose Galzin
Altagracia Garcia Ramos
Kayla Garcia
Wanda Garcia
Kimberly Gaudreau
Bethany Gauthier
Michelle Gazzero
Lindsay Gearhart
Aris Genao Batista
Bernadette Gibbs
Michelle Gil
Joanne Gilbert
Bryon Gilbody
Isolita Gomes
Daysi Gomez
Rosa Gomez
Yajaira Gomez
Manuel Goncalves
Rosa Goncalves
Carmen Gonzalez
Carla Goode
Chary Goris
Andrea Gosselin
Lisa Granda
Susan Grant
Kenia Grave
Jennifer Greenwood
MacDonald
Katerine M. Guerra

Erica Guerrero
Deyanira Guillen
Emilee Guzman
Robert Hagberg
Heather Hall
Laura Harkness
Katlyn Hashway
Owen Heleen
Laura Henao
Stephanie Henderson
Allison Hernandez
Jeny Hernandez
Orlando Hernandez
Orlando A. Hernandez
Jennifer Heywood
Leila Hill
Michelle Hirst
Mary Jane Holland
Rita Holmes
Ann Homer
Donna Hulstyn
Lori Iannella
Olga Iboy
Rosa Inirio
Llosmina Interiano
Milangie Irizarry
Esperanza Jaime
Kanela Jaime
Lucia Jal
Fern James
Jennifer Jarvais
Marguerite Jeremie
Julia Jimenez
Vanessa Jimenez
Jourdan Johnson
Satta Josiah-Faeduwor

Diana Jurado
Stella Jurado
Lea Kabbas
Susan Kane
Oretha B. Karweh
Jonathan Keller
Carissa Kennedy
Megan Kerrigan
Mailee Khang
Katharine Killilea
Christopher Kilsey
Margaret King
Sarah King
Alice Knight
Stanley Kuziel Jr.
Nancy LaChance
Laurie Laliberte
Cheryl Lancellotta
Linda Landolfi
Elizabeth Lanni
Christine Lantagne
Valentina Laprade
Margaret Lascola
Edouard Latortue
Elizabeth Laureano
Sherry Lazzareschi-Araujo
Margarita Ledesma
Cha Lee
Sorhenis Lee
Jillian LeTellier
Pierre Leveille
Joseph Lezon
Brianna Lindsay
Nery Llaverias
Alexandra Lloyd
Kaitlyn Long
Nicole Long
Maria Lopes



Beatriz Lopez
 Jasmin Lopez
 Lucrecia Lopez
 Felicia Love
 Laurie Lucia
 Tammy Macchio
 Shelby Mack
 Shalini Malhotra
 Maia Malo
 Diana Marin
 Rafaela Marmol Tineo
 Ana A. Marquez
 Pamela Marroquin
 Yairis Marte
 Diosa Martinez
 Norma Martinez
 Amie Marzilli
 Mariel A. Mastrostefano
 Thalya Matos
 Mary McGinn
 Cynthia Medeiros
 RessayMarie Medeiros
 Zoraida Medina
 Nancy Medrano
 Marie Melucci
 Ana Patricia Mercado
 Carmen Mercedes
 Daiana Mercedes
 Amy Merola
 Laura Miles
 Cynthia Miranda
 Joseph Miranda
 Yasmin Mola
 Romira Monteiro
 Stacey Monteiro
 Karla Montenegro
 Harryetta Moore
 Caren Morales

Luis Morales
 Pamela Morales
 Alicia Moran
 Keyssi Moronta
 Keith Morris
 Ana Mosquera
 Dana Mullen
 Tahani Mustafa
 Patricia Nance
 Judy Nelson-Mintzer
 Katelyn Newman
 Melina Nunez
 Yaquelin Nunez
 Karen Obispo
 Robert O'Brien
 Linda Oden
 Liz Olique
 Hilcias Olivo
 Christine Olsen
 Peggy Orsini
 Nathalie Ortiz
 Pablo Ortiz
 Wilnelia Ortiz
 Gregoria Palma
 Jennifer Paradis
 Jeneen Paris Brito
 Charlotte Patterson
 Rochelle Patterson
 Heather Paulo
 Veronique Pereira
 Yeisha Pereira
 Wendy Perez
 Sue Perry
 Kimberly Pete
 Jacqueline Phillips
 Tania Pintado
 Paula Pirolli
 Regina Porter
 Indira Prado

Jennifer Prestly
 Frank Puleo
 Rosana Ramirez
 Evelyn Ramos
 Zobeida Ramos
 Judith Raponi
 Helen Redd
 Natalie Redfearn
 Alexandria Rego
 Christine Rego
 Andrea Reis
 John Reis
 Joycy Reyes
 Tiffany Rezendes
 Annette Rivera
 Milagros Rivera
 Sara Rivera
 Gianna Robenhymmer
 Lilia Roberson
 Sandra Robinson
 Shirley Robinson
 Telma Rodas
 Shirley Roderick
 Casey Rodgers
 Brenda Rodriguez
 Georgina Rodriguez
 Ingris Rodriguez
 July Rodriguez
 Belinda Roias
 Brenda Rojas
 Shirly Rojas
 Elizabeth Roman
 Judith Romero
 Lilian Romero
 Carmen Rosario
 Maritza Rosario
 Patricia Rosas
 Lucy Rose-Correia

Anna Russell
 Catherine Salas
 Christopher Salaun
 Christine Salem
 Kim Samos
 Melissa Sanchez
 Narcisa Sanchez
 Kyana Santiago
 Lucia Santiago
 Monica Sar
 James Savickas
 Luz Scanlon
 Sara Schiavoni
 Dawn Schneider
 Michelle Scorpio
 Andrea Scott
 Rosy Semper
 Maria Serrano
 Lorelin Silfa
 Stephanie Silva
 Miriam Silverman
 Lisa Sisson
 Dominique Smith
 Kathleen Smith
 Sola Solarin
 Haydee Soto
 Jennifer Soucar
 Robert Spirito
 Jodi Staples
 Hope Starkey Cox
 Jeris Stephen
 Roxeanne Strickland
 Julie Sullivan
 Deborah Taillon
 Dinora Tangui
 Sharon Tariq
 Rita Tavares-Burk
 Sabrina Taylor

Courtney Teixeira
 Anna Thomas
 Lori Thurber
 Jessica Toc
 Gauri Todkari
 Arianna Togbay
 Jayde Tolentino
 Donna Tomaselli
 Joyce Tormey
 Lisuannette Torres
 Rebecca Trahan
 Margaret Tremblay
 Hilda Trujillo
 Shanyn Turner
 Anne Underhill
 Brianna Van Gyzen
 Choua Kathy Vang
 Jacqueline Vazquez
 Alana Vega
 Annette Vega
 Carol Vespia
 Claudia Villa
 Michelle Wain
 Geneva Washington
 Susan Wathen
 Milagros Weber
 Derek Webster
 Gail Williams
 Diane Williams-Giordano
 Sandra Witherell
 Joshua Wizer-Vecchi
 Golnue Yang
 Alycia Zagaglia
 Emily Zanzarav
 Cruz Zapata
 Melanie Zeitounian

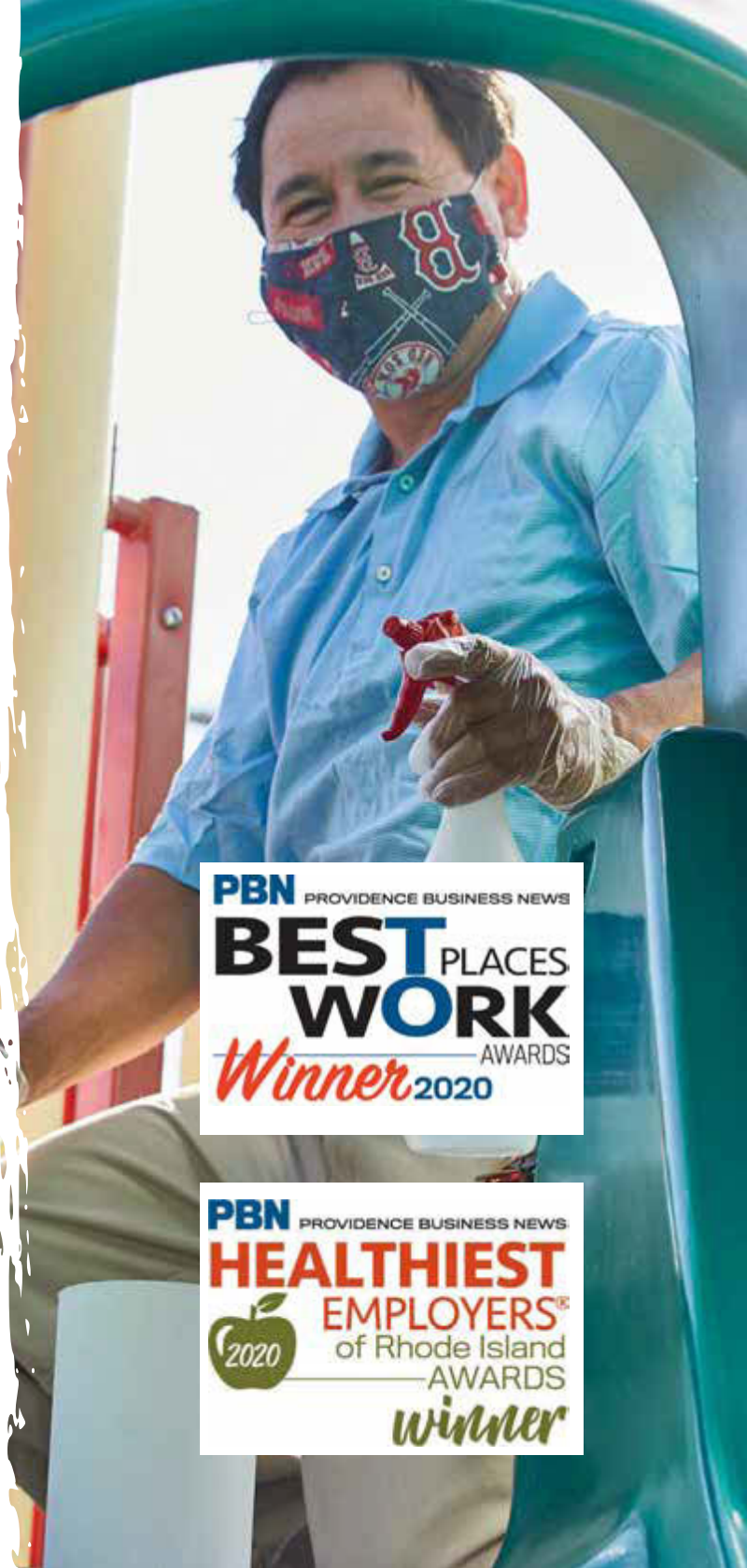

OUR FAITHFUL LEADERS

Children's Friend is fortunate to have exceptional leadership. We are grateful to our Board of Directors and our Head Start Policy Council for their guidance and counsel in implementing our mission. In sharing their stewardship of time and talent, our leadership team exemplifies their sincere dedication to safeguarding the well-being and healthy development of the children and families we serve.

BOARD OF DIRECTORS

Chairman Michael DiSandro	William J. Allen Kamilah A'Vant
Vice Chairman Maureen Gurghigian	Lisa M. Bousquet Mary Cram John D. Cregan
Treasurer Jose R. Lopez, Jr.	Rosa E. De Castillo Charlotte Diffendale
Assistant Treasurer Mark G. Griffin	Eva C. Hulse-Avila Leonard L. Lopes, Esq.
Secretary Marie Ganim, Ph.D.	Kimberly I. McCarthy, Esq. Carmen A. Mirabal Eduardo E. Naya Carl R. Neal Martha Newcomb, Esq. Donald St. Peter

HEAD START POLICY COUNCIL

Chairman Rut Albornoz	Community Representatives Mary Cram <i>Children's Friend Board Member</i>
Vice Chairman Kenia Aldana	Parents Lori Boss Josiene DaSilva Patricia Janvier Helen Lincoln Paula Mizzone Natalia Mustafa Sharleene Owusu
Treasurer Michel Dasilva	
Secretary Yuric Ardon	
Members Erika Aldana Sokpha Chea Maria Chocoj Ana Echevarria Rachael Fayemi Sarah Luna Matilde Morales Keilyn Osorio Rosa Pulido Evelyn Romero Naomi Stanley	

VOLUNTEERS NEEDED!

Would you like to share your time and talent? Children's Friend needs volunteers throughout the year. We welcome volunteers to help us in fulfilling our mission. There are many volunteer opportunities available such as joining a committee, reading to children in our classrooms, chaperoning a summer field trip, or holding a donation drive to collect necessities that families need every day. Or, maybe you have some new or gently used items such as children's books, backpacks, or school supplies you'd like to donate.

If you are interested in volunteering, would like to take a tour, or are looking to learn more about Children's Friend, please contact Stacy Couto, Chief of Philanthropy, at (401) 276-4306, or by e-mail at scouto@cfsri.org.

WISE STEWARDSHIP OF RESOURCES

Thanks to a long history of committed individuals invested in our community, Children’s Friend is fortunate to provide a level of excellence in services and supports even when funding at the local, state, and federal levels is limited.

Disciplined spending allows Children’s Friend to offer high-quality services and expert staff when our families need us the most. This is accomplished thanks to wise stewardship of our resources and a “spending rule” that holds our annual spending to 5.1% of the rolling 3-year market value average of the endowment. Support families today and invest in the future of the organization.

You can earmark donations to the endowment by contacting Stacy Couto, Chief of Philanthropy, at 401-276-4306 or scouto@cfsri.org.



I AM VERY GRATEFUL TO BE A MEMBER OF THE POLICY COUNCIL. DURING THIS TIME, I HAVE ATTENDED CONFERENCES AND TRAINING SESSIONS TO BETTER MYSELF AND GROW AS A PARENT. I MET SO MANY PEOPLE WHO HAVE HELPED ME GROW THESE PAST TWO YEARS.

- Naomi Stanley
President, Policy Council 2018-2020

OFFICE OF STRATEGIC MANAGEMENT

The Impact of Seamless Services for Families

Due to COVID-19, 2020 brought about some of the most sweeping changes in Children’s Friend’s 186-year history. Amid tragedy and grief, we also found opportunities for strategy and innovation as we continued to adapt to the ever-changing situations and circumstances. Children’s Friend staff have always been a core support and lifeline for those they serve, and this role is more crucial than ever during the pandemic. Following the strategic “North Star” we set in 2018 to prioritize the most vulnerable kids, all while operating in this new pandemic context, we’ve learned many lessons about engaging families that have changed us dramatically.

In the “new normal” of hybrid in-person and virtual home visiting and learning, with many families experiencing more vulnerability than ever, we recognize that families need seamless supports. With 19 programs and specialists across early education, child welfare, and child development, we can significantly impact a family. But our ability to do so is influenced by how easily – seamlessly – our teams can work together to create a network of support for a family.

So we asked a question: How might we seamlessly connect families and pro-



2020 BROUGHT ABOUT SOME OF THE MOST SWEEPING CHANGES IN CHILDREN’S FRIEND’S 186-YEAR HISTORY.

viders across our programs to offer families the supports and services they need to maximize their child’s growth and development?

To answer that question, we’re undertaking several innovative initiatives, three of which we’ll share here:

Launch an Innovation Lab: As a coordinated effort between our Philanthropy department, Programs, and Office of Strategy Management, the Innovation Lab will support our work to gather actionable feedback from staff and families that will guide program decisions, develop new approaches to supporting families, and help us improve through learning from our shared experiences.

Keep offering virtual services: Children’s Friend plans to continue offering hybrid virtual and in-person services to families even after the pandemic because we’ve learned that in many cases, virtual options expand seamless access to our services and collaboration across providers.

Create a Centralized Intake process for all of our programs: We are using a staff and client-guided (Human-Centered) approach to design a new Centralized Intake department that connects families to the services they need while building connections across our programs.

Starting in 2021, the Innovation Lab and the Office of Strategy Management will work with a small team to design, test, and gather feedback from families and staff on different approaches to building seamless connections at intake. In an organization with 19 discrete programs, each with varied intake requirements and goals, this is no small task. With the experience of families and staff as a guide, we will create something that meets their needs first and plants the seeds for lasting, supportive relationships.

FOSTER HEROS

All children deserve safe and loving homes. Children’s Friend is grateful for our dedicated Foster Parent Heroes, who provide stable and loving care to children in need of temporary places to live. Our diverse Foster Parent Heroes care for children throughout the State, ensuring their needs, from the tall to the small, are met day and night. Thank you to our Foster Parent Heroes, who all make a tremendous difference in the lives of our most vulnerable young children.

- | | | | |
|---------------------------------------|--|---|--|
| Cassie and
Mike Affonso | Julie and Richard Doire | Ngina Johnson | Krystal and
Anthony Pezza |
| Kellen and
Hakeem Alabi | Kim Drape | Amber Kaltenstein and
Kevin McKenna | Stephanie and
Matthew Plain |
| Megan and Jeff Bain | Rebecca and
Dean Duffy | Brittany Masion and
Ed Kanderzki | Jennifer Rado and
Bethanie Roman |
| Shayna Banfe | Tammy Eaton | Margaret Koosa and
Jaime Borch | Alison and Jeffrey Riese |
| Lori Basile | Erica and
Stephen Emond | Janet and Brian Lacroix | Christie and Corey
Rishworth |
| Kelli and Lee Barber | Jessica Farrell and
Gelissa Salazar | Brian and Patty
Lamothe | Robert Rocchio and
Arthur Taylor |
| Jennifer and
Andrew Beck | Eugenia Ferreira and
Kevin Cliff | Norkis Latigue | Marissa and Eric
Schaumberg |
| Sydney and
David Bilodeau | Stephanie and
Barkley Finsterbush | Maureen Lawrence | Karen Scotti |
| Kristine Boavida | Jamee and Mike Flynn | Lisa and Scott Listenfelt | Bridget and
James Sherrod |
| Tamara and
Nathan Bonds | Shirley Fraticelli and
Alex Miller | Kathleen Mahoney | Korina and Ken Short |
| Krystin and Paul Breau | Amy and Tyler Fontaine | Dawn Manchester and
Deidre Rowles | Deb and Tim Steen |
| Thea and
Michael Brennan | Adrienne Bryant &
Lester Goss | Anthony and Shaun
Martins-Torres | Jose Tavares |
| Amy and Stephan Brock | Hillary Greene and
Riley Nolan | Tammy and Lee Martin | Cherylanne Turgeon
and Scott Santos |
| Betinna Brothers | Kristy Griffiths | Lisa and Dino Messina | Jordan and
Anthony Votto |
| Brenda and Alfred
Carnevale | Annette Haman &
Michael Kerr | Stacy and Julio Murga | Becky Wallace |
| Lisa and Scott Carr | Jessica Hatch | Dana Borelli-Murray
and Colin Murray | Jay Wolstencroft and
Tiago Costa |
| Sherri Casali | Seth and Shannon
Hobson | Laura Napolitano | Ashley and
Zachary Yoakum |
| Megan and Ryan Coolan | Sarah Howe | Sara and John Natalizia | |
| Erica Crossman | Eben and Marc
Hutchinson | Lauren and Tyler Nobis | |
| Bethany Dansereau | Colleen and
Matthew Johns | Gina and Timothy
O’Donnell | |
| Daniel DiCamillo and
Kyle Spalholz | | Crystal and
Luis Pacheco | |
| Laurie and John
Dickinson | | Elizabeth and
Alberto Palmeri | |



Curious About Foster Care? Want to Help?

There are still many children in Rhode Island who need foster homes. Please consider partnering with us to ensure that every Foster Care child experiences stable upbringings where they receive love and support. These children need our help now more than ever.

Do you think you would be a great Foster Parent? If so, please call Children’s Friend and learn more about the steps involved in becoming a Foster Parent. Heather Ashworth, our Foster Care Recruiter, is available to talk to you about your decision and the special joy that you will experience when you help a child in need. You can reach Heather at hashworth@cfsri.org, or by calling (401) 276-4371. Thank you!

IMPACT OF INVESTMENTS

MAKE A SUSTAINING CONTRIBUTION

A recurring gift to Children's Friend will ensure that at-risk families receive the resources and information they need throughout the year. A monthly donation will help us provide comfort and support to Rhode Island's most vulnerable children and their families.

All it takes is a simple click. Your generosity will certainly make a positive difference in the lives of those who turn to us in their moment of need.

Please visit our website at www.childrensfriendri.org and click on the "Make a Donation" tab. Once your gift has been designated, you can indicate the amount of your donation and provide your credit card information for processing.

We are so appreciative of the generosity of our donors who make all this good work possible. On behalf of the thousands of families that are served, we thank you!

THE IMPACT OF YOUR GENEROSITY – 100% PROGRAM SUPPORT

Children's Friend is proud to report that 100% of your gift supports the many programs and services which are offered to our at-risk children and families. Because our endowment provides our agency with long-term financial security, you can rest assured that the donations we receive are carefully utilized and make a positive impact in the lives of our most vulnerable young children and their families. Please note that no donations are used for fundraising or administrative expenses. Your continued support is greatly appreciated.



27,140

Children and Their Family Members benefited from Children's Friend services.

INCOME STATEMENT

2020 REVENUE	
Contracts	21,487,743
Fee for Service	4,019,151
Investment Income (losses)	975,203
Contributions/Grants	1,256,324
Donated Goods, Services, Facilities	1,286,793
Other Income	212,114
Total Operating Revenue	29,237,328

2020 EXPENSES	
Early Intervention	2,130,946
Family Counseling	81,039
Family Support	19,355,409
Family Preservation	3,198,744
Health & Nutrition Services	5,059,090
Total Program Expenses	29,825,228
Administration	660,207
Development/Fundraising	786,469
Total Operating Expenses	31,271,904

**Subject to Change Upon Completion of Agency's Audit*

A BREAK DOWN OF THOSE WE SERVED

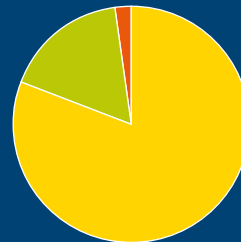

AGE

- 0-9 : 87%
- 10-19 : 2%
- 20+ : 11%

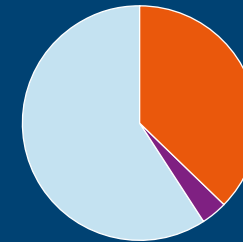

ETHNICITY

- Hispanic/Latino : 57%
- Non-Hispanic/Latino : 35%
- Unknown : 8%

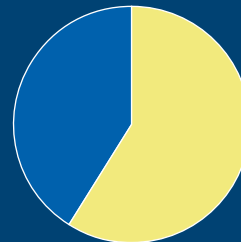

GENDER

- Female : 53%
- Male : 47%

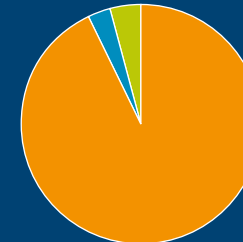

INCOME POVERTY LEVEL

- Under 100% : 93%
- 100-175% : 4%
- Over 175% : 3%

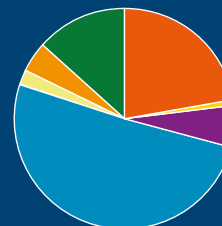

RACE

- Asian: 2%
- Black: 21%
- Multiracial: 3%
- American Indian or Alaska Native: 1%
- Client Declined to Provide: 16%
- Unknown: 14%
- White: 43%

The agency's audited financial statements are available upon request. For more information, please contact Stacy Couto, Chief of Philanthropy, at 401-276-4306 or scouto@cfsri.org.

**ANNUAL REPORT
DESIGNED BY GLAD WORKS**



Children's
FRIEND

153 Summer Street
Providence, RI 02903

401-276-4300

ChildrensFriendRI.org

