

loveliving
rural .org

Farm to Table Directory for Local Friends

for those who

LOVE living rural

...GOODNESS YEAR ROUND

SPRING 2024

MERIWETHER CO.

Shop & Dine Flipbook:
LoveSourcingRural.com

Gallery: RuralBest.com

Local foods, farms, artisans,
purveyors & events for
locally owned &
farm to table!



MILLARDEN FARM

165 Flint Drive, Woodbury, GA 30293 706-681-7613 BOOK: airbnb.com/rooms/1000005914567120105

Considered one of the finest mountain properties in the Southeast, Millarden Farm Wedding Venue is 3,742 acres of natural beauty, thriving wildlife, breathtaking views with a peak elevation of nearly 1,300 feet. Enjoy gorgeous rolling pastures, fields, a 5 acre lake, ponds, 3 natural springs, loblolly pine plantations, hardwoods, pecan groves, deer, wild turkey, native quail & doves.



Millarden Farm Entire home in Woodbury

3,742 acre breathtaking mountain property with a stunning home.

Nestled in Middle Georgia's Pine Mountain Range is a serene and tranquil land near our quaint town of Woodbury---an early 1900's farmhouse dream come true. Spacious and serene space. Bring the whole family and enjoy our antique home, only 5 minutes from Downtown Woodbury. Close to shops, restaurants, and more FUN.



PONDEROSA

Woodbury BOOK: airbnb.com/rooms/1023975558197555598



www.lovelivingrural.org
Farm to Table Directory
Local Sourcing
Meriwether County

Love Living Rural.org



FREE to Public
Spring 2024
Quarterly Season Edition

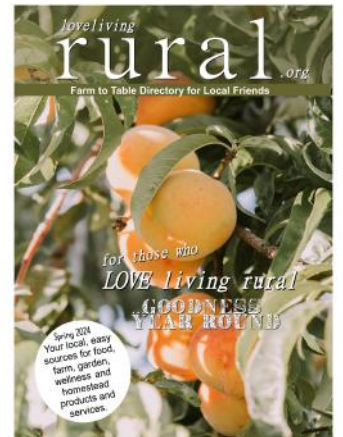

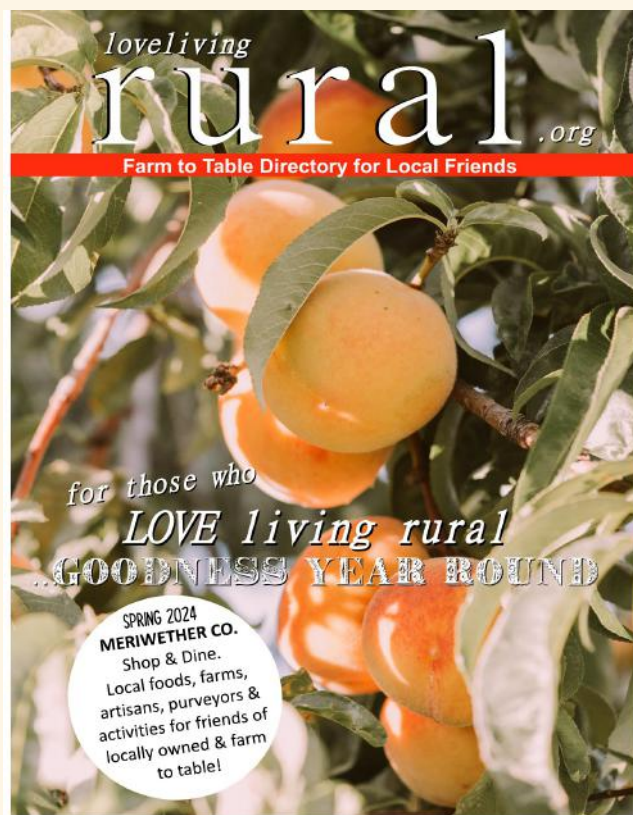

FREE to Public. Spring 2024
Quarterly Edition, Love Living Rural
Copyright © 2024 by Bluebird
Community Supported Agriculture ,
'Love Living Rural' Service Project
Disclaimer: Please call before visiting
farms. The editor, printer or publisher
 takes no responsibility for any errors,
 omissions, closings or contradictions
 which may exist in this community
 service FREE Directory.
All rights reserved. No part of this
Directory may be reproduced or
transmitted in any form or by any
means without written permission
from the Publisher. All other marks
belong to their respective owners.



Love Living Rural, Directory. Meriwether Co.
 Edition. Community Service Project. Farmers
 Market, seasonal, locally owned, Sourcing
 Directory for rural, Middle Georgia Friends.
 Printed Locally by Hometown Printers, on the
 square in Thomaston, Georgia, Spring, 2024.
 Love Living Rural, P.O. Box 733,
 Thomaston, Georgia 30286
 FREE Distribution by cooperating Middle
 Georgia establishments
 Online Flipbook Gallery: **RuralBest.com**
 Local Editor & Publisher:
 Bluebird Community Supported Agriculture
 farm program. BluebirdCSA.com
 Thomaston, GA
 Children's Editions: **honeybooks.org**
 Questions: **bluebirdmarket@gmail.com**
 Farm to Table Membership:
 LocalFoodsLocalFarms.org
 508(c)(1)(a) Non Profit,
 Private Membership Association (PMA)



loveliving
rural.org

Farm to Table Directory for Locally-Owned, Middle Georgia, Farms & Friends

LOCAL SOURCING
for
RURAL GEORGIA

Welcome to the
**Meriwether Co. Spring
2024 Love Living Rural,
Locally-Owned Directory
& Agritourism Guide.**

...the Farm to Table Local
Sourcing Directory you've
been waiting for...

**like an invaluable
word-of-mouth referral,
but with more info.**

Valuing the nobility of growing food is an integral part of our daily lives, health & longevity. Farm-to-Table centers around a "local foods system" producing foods locally...but even more broadly, the support system includes:

- *Locally-Owned Service Providers*
- *Makers of handmade artisan goods*
- *Patrons & Friends of Local Owners*
- *Producers you might find at your favorite farmers market*

Shopping around an agrarian local foods system, promotes a vibrant rural economy, returning more of the purchase price back to the rural community where we mutually live, work & play. Share foundations of farmers, artisans & locally owned purveyors. Serve Georgia grown year 'round, as close to nature as possible.

*Exciting Local Food Tastes
& Shopping
You will Love!*

Meriwether Festive!

SEASONAL * HAPPENINGS



**Festive
Local
Foods &
Gifts**



**shop
local**



Meriwether Hometown Fun!

SHOP * DINE * STAY * ENJOY





(706) 655-2233

Please call ahead.

thewarmspringswinery.com

info@thewarmspringswinery.com

Primary Location

Warm Springs Winery

7227 Roosevelt Highway

Warm Springs, GA 31830

M-Sat 12-6 & Sun 12:30-6

Warm Springs Winery

At The Shed,

Fitzgerald Fruit Farm

3355 Imlac Road

Woodbury, GA 30293

M-Sat 11-6 & Sun 12:30-6



Farm to Table wines made from our locally grown fruits.



Visit our quaint Warm Springs tasting room where we juice, ferment, clarify, rack & bottle more than 20,000 bottles of wine each year, including muscadine, peach, strawberry, blueberry & blackberry!



The Shed at Fitzgerald Fruit Farms

(706) 553-2795 fitzgeraldfruitfarms.com

3355 Imlac Rd., Woodbury GA 30293

info@fitzgeraldfruitfarms.com [facebook.com/thepeachshed](https://www.facebook.com/thepeachshed)



Come enjoy the bounty of produce from our family farm. We grow strawberries, peaches, and more!





The Gathered
Warehouse
Home Goods
Vintage & New



 The Gathered
Warehouse
334-787-1252

thegatheredwarehouse.com
30 Durand Street, Woodbury, Ga 30293
info@thegatheredwarehouse.com

18118 MAIN STREET
THE
WOODBURY
MERCANTILE
PREMIUM QUALITY
ESTABLISHED IN 1911
18118 MAIN STREET



Resurrect Antiques

ResurrectAntiques.com

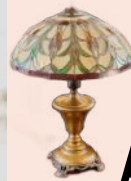

RESURRECT ANTIQUES



18149 Main Street, Woodbury, GA
706-681-7613 Open Daily till 5
M-Sat 10-5 PM Sun 1-5 PM
junkmakeshersoulhappy@gmail.com



It's a gorgeous day here in Woodbury, come stay the weekend & explore with us!

Book our airbnb.

706-681-7613

#VisitWoodburyGA



Our Airbnb Stay



Wild Child



Visit Woodbury

Est. 1845

SHOP. DINE. STAY. ENJOY.



The Gathered Warehouse

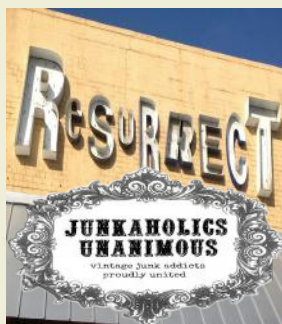

Resurrect Antiques/Wild Child



The Woodbury Mercantile



Cedar Rock Outfitters



High Cotton Antique Mall



Woodhouse Meat Market



The Crow Bar



The Silo Steakhouse



Woodbury Coffee & Bakery



Blackbird/Rojillio's Café



Fitzgerald Fruit Farms



Corvo's Pizza Co.



Smitty's Café



Doodlum's BBQ & Fruit Stand



Chicken Shack

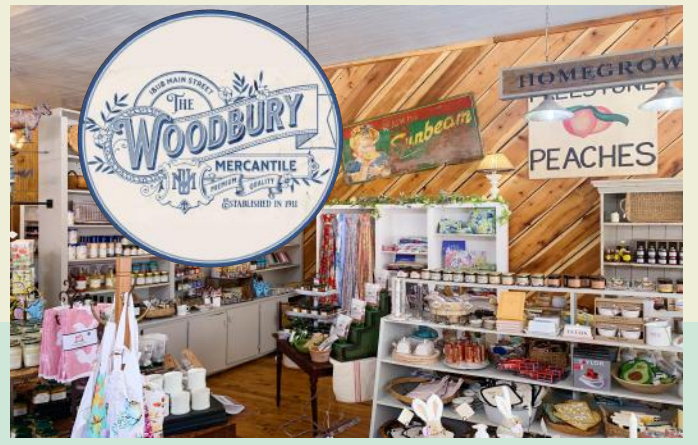



Glamorous Staycations, Events & Slumber Parties

Glamping To Go

Let us help you create a beautiful and functional space for your next event with a glamping party tent or a dreamy indoor slumber party

Outdoor glamping bell tents & indoor teepee parties.

Call us:

678-850-5889

Glampingtogo@gmail.com

Woodbury, GA

glampingtogo.rentals

We bring a luxury camping experience to you.





WoodburyFlowers.org

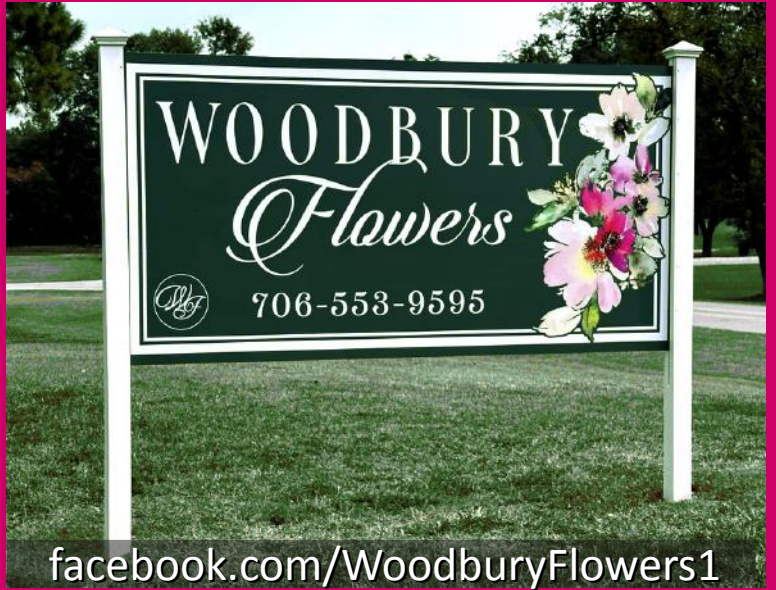

facebook.com/WoodburyFlowers1



WOODBURY Flowers

A Full Service Florist

505 Flat Shoals Road, Woodbury, GA

706-553-9595 woodburyflowers@yahoo.com

Woodbury Flowers in Woodbury, GA provides flower delivery service to the following towns:
Concord, Gay, Greenville, Luthersville, Manchester, Molena, Thomaston, Warm Springs, Woodbury.



Visit our almost 200 year old historic cottage on 3+ acres -filled with fresh and silk flowers, hanging baskets, wreaths & more





THE BLACKBIRD ROJILLIO'S

A collection of five colorful cocktails: a tall glass of sangria with strawberries and a vanilla bean, a margarita with a salted rim and a strawberry garnish, a yellow margarita with a lime wedge, a small purple drink with a strawberry, and a glass of iced tea with a lemon slice.

99-CENT WINGS & BUCKETS OF BEER

Domestic \$18
Mexican \$20
3 per mug

starts at 5PM
dine-in only



**Philly
Cheesesteak**
*steak or chicken
served with fries*

**COME TO
TACO
TUESDAYS!**



SHOP
ONLINE:

facebook.com/HighCottonAntiques



HighCottonAntiques.com



HIGH COTTON ANTIQUES & UNIQUES

18178 Main Street Woodbury, GA
706-977-7333 highcottonau@gmail.com
M-Sat 10-6, Sun 11-6
Open Seven Days a Week



Come Antiquing with Us!

- Wide Selection
- Stunning Antiques
- Unique Home Decor
- New Furnishings Arriving Daily



High Cotton Antiques & Uniques has been in business since 2009. High Cotton is 15,000 square feet with approximately 50 vendors and offers a wide selection of quality antiques from primitives, traditional and so much more!





PrintShopGallery.com
Local Artists

Paintings

- Kim Ramey Mixed Media
- Jaasiel Barrientos Abstracts
- Robin Robinson Landscapes & Abstracts
- Corinne Galla Impressionism
- Keith Moore Paintings on wood
- Thea McElvy Colorful Portraits
- Chris Johnson Music Paintings
- Michael Ottensmeyer Author and Artist
- Miriam Rowell Still Life & Animals
- Kathi Wilson Flowers & Animals
- Sylvia Rozell Oil & Pastel
- Tracy Chandler Watercolor Landscapes
- Arthur "Jack" Riggs Surrealism
- Tammi Weissert Sea Life
- Jason McGrady Expressionism

Wood Art

- Ken Lever Turned Wood
- Harold Lawrence Turned Wood

Pottery & Clay Art

- Allen Gee Pottery
- Nellie Ralat Pottery
- Bobby Vaillancourt Pottery
- Charles Tryon
Clay Sculptures
- Andrea Faye Pottery
& Ceramics
- Marilyn Austin Clay Sculptures
- Janet McGregor Dunn
Sculpted Ceramics

Fiber Art

- Annie Greene Yarn Art
- JoAnn Camp Art Quilts
- Melinda Clair
Painted & Woven Canvas

Photography

- Tammi Weissert Sea Life



ArtisansOnTheSquare.Gallery
ArtisansontheSquare@gmail.com

**2024 Fine Art Gallery
Original Art Exhibits**

Special Exhibits

- 2017- 2024 current**
- Merri Lawrence
 - Marsha Hamby Savage
 - Harold Lawrence
 - David Boyd Sr.
 - Susan Lenz
 - David Boyd Jr.
 - Jane Whitehurst
 - Corinne Galla
 - Dianne Cutler
 - Robin Robinson
 - Sherry Cook
 - Ann Beason
 - Scott Foxx
 - Arthur "Jack" Riggs
 - Corinne Galla
 - Janet McGregor Dunn
 - Jaasiel
 - Michael Ottensmeyer
 - Annie Greene



Thurs - Sat
11am - 5pm

397 LaGrange Street
Greenville, Georgia
404-386-1328



Open Air Meriwether



**Morning Mist
by Brenda Pinnick**

Open Air Meriwether is an annual invitational Plein Air Event sponsored by Arts Meriwether, a community arts association, Big Red Oak Plantation, a hunting preserve in Gay GA, and Artisans on the Square, a fine art gallery in Greenville GA, to establish an ongoing and sustainable program promoting arts education in Meriwether.

OpenAirMeriwether.com

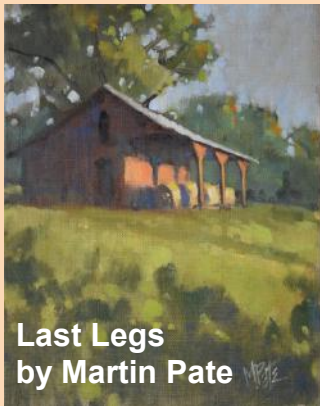

**Last Legs
by Martin Pate**

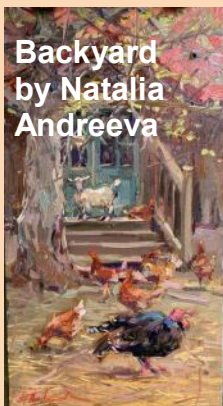

**Backyard
by Natalia
Andreeva**



**Big Sky Sheep
by Steve Close**

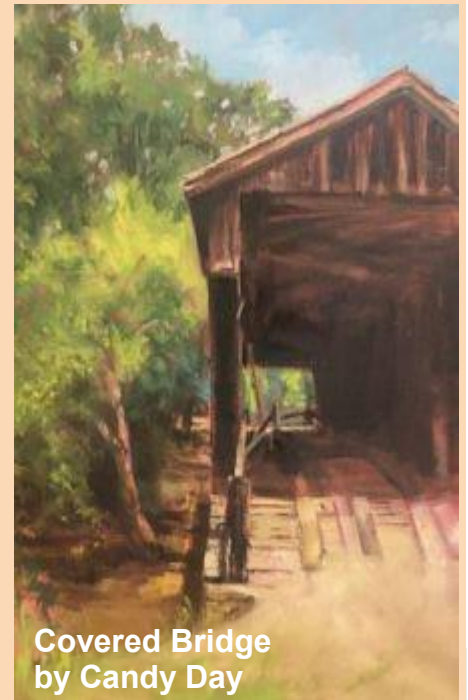

**Covered Bridge
by Candy Day**



**Really Love Your
Peaches
by Kim Foster**



**Towerhouse
Farms
by Randall
Parmer**



**Up Close
by Steve Close**



On The Mooove by Martin Pate



**Workin Man's Blues
by Lisa Swift**



Barn at Millarden Farm by Sylvia Rozell

Support your Local Artists, Musicians, Candle & Soapmakers, Decorative Arts, Woodworkers, Floral Arts, Basketry, Quilting, Ironworks & more...



We're so excited to serve Woodbury and surrounding area! Also, we give a huge thank you to our amazing staff!

Doodlum's

BARBECUE & FRUIT STAND

18600 Main Street, Woodbury, GA
DoodlumsBBQandFruitStand@gmail.com

(706) 741-3930



Open air Farm Market attached!



Delicious Southern Barbecue



Smitty's Cafe

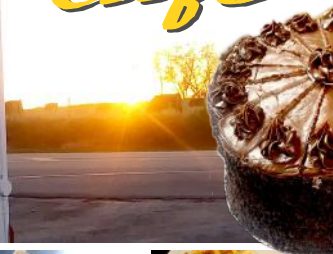

706-553-5241 bobpo@hotmail.com

12456 Whitehouse Pky, Woodbury, GA, 30293
Breakfast, Lunch & Dinner. Serving catfish all day
Tues-Sat 7am-8pm. Dine-in · In-store pickup

706-553-5067

MID-GA GRAIN

Family Owned
Feed and Seed Store
Imlac, GA
14264 Hwy 85, Woodbury, GA, 30293

Locally Grown Animal Nutrition

- CUSTOM FEED
- BULK FEED
- BAGGED FEED
- FRM & FAITHWAY
- BULK VEGETABLE SEED
- BULK GRASS SEED
- FOR PASTURE
- FOR COVER CROPS
- BAGGED FERTILIZER



- FARM SUPPLIES
- SALT MINERALS
- VEGETABLE PLANTS

Full Service Archery Shop
**CEDAR ROCK
 OUTFITTERS**



Grab a new kayak
 & hit the river!



Outdoor store
 specializing in
 archery,
 hunting,
 fishing,
 kayaking,
 plus much
 more!

"All Things Turkey"
 Custom Calls
 Bow Season!
 Deer Season!
 QuietKat Dealer



706-553-3337
 cedarrockoutfitter@gmail.com
 12261 White House Pkwy
 Woodbury, GA 30293



Sandtown Antiques

14662 Ga Hwy 85
 Woodbury, GA 30293
 706 637 4077

3.8 miles from Downtown Woodbury.
 Turn North at the Woodbury Main Street Traffic Light.
Thurs, Fri, Sat 11-5 – Sun 1-5



706-637-4077
Sandtown
 OPEN SUN 1-5
 MON-SAT 10-6 **LaGrange**

Great furniture finds, antiques & collectibles.

**New! Shop Sandtown's
 ADDITIONAL 5,000 sq feet**
 Inside Second Time Around Antique Mall,
 300 East Bacon St, LaGrange 30240

A Warm Welcome



Welcome to the world of Monarchs!
These are Monarch caterpillars
feasting on milkweed at the
Visitors' Center in Warm Springs.



Include
milkweed in
your pollinator
garden to help
the Monarch
Butterflies.

Swallowtail caterpillars
in the butterfly garden at the
Visitor Center in Warm Springs!



Warm Springs Welcome Center is a replica of the Old Depot

Visit the Welcome Center Pollinator Garden #101 on the Rosalynn Carter Butterfly Trail.org. Monarch butterfly pollinators need milkweed on which to lay eggs or their life cycle ends. Enjoy the Monarchs in Warm Springs or your home garden.

RosalynnCarterButterflyTrail.org

Garden # 28
Callaway Gardens
The Butterfly Garden and
Cecil Day Butterfly Center
17800 US HWY 27,
Pine Mountain, GA

Garden # 35
F.D. Roosevelt State Park
Georgia's largest State Park, at 9,049 acres,
spans Meriwether & Harris Counties

Garden # 101
Meriwether Co. Visitor Center
1 Broad Street, Warm Springs



The Bulloch House Restaurant
70 Broad Street, Warm Springs, GA 31830
(706) 655-9068 bullochhouse2@gmail.com

BullochHouse.com/menu
Come enjoy our traditional
all-you-can-eat Southern buffet!



100
GEORGIA'S
100 PLATES

lightninbugscafe.com/menu

FIREFLIES
GIFT BOUTIQUE

706-655-2015
50 Broad St, Warm Springs, GA



FIREFLIES



**MOUNTAIN
MEDICINE**
Warm Springs



706-655-3444

mountainmedicinewarmsprings.com

contact@mountainmedicinewarmsprings.com

**85 Broad Street
Warm Springs, GA 31830**

Store Hours on Website

Thursdays 2-6pm

**Meet the staff and
learn how to better
your health!**

**Monthly Meditation Course with
Cindy Freed D.O.
In the Spirit of The Christos
Sign up on our Website**

**Mountain Medicine is
passionate about giving
you the tools to restore
your health.**

**Blending Traditional and
modern healing methods with
the finest quality products for
detoxing, invigorating, and
revitalizing the functionality
of your organs.**



**Harnessing the power of
Physical and Spiritual Healing**

**Medical Consultations Available
By Appointment**

**Cindy M. Freed D.O.
Beverly Saint-Amand NP-C
Jo Warden NP-C**

**Finding local, organic,
nutrient-dense growers near you.**

**Weston A. Price
Supporter**

**Nonprofit organization dedicated to
"restoring nutrient-dense foods to the
American diet through education,
research and activism"**



Call us today to place an
order: 706-655-2124
falasflowermarket.com

We are a locally owned and operated
gift shop and full service florist.
We have everything from fresh cut
flowers to unique housewares,
children's boutique clothes, jewelry, silk
flowers, gourmet items, toys, custom
gift baskets & more

Fala's Flower Market
69 Broad St.
Warm Springs, GA 31830



Country CLASSICS

56 BROAD STREET
WARM SPRINGS, GA
706-977-8482

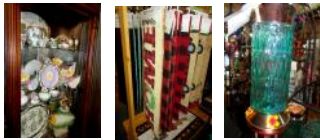

*Hummingbird &
Songbird Feeders
Evergreen
Welcome Mats*

60 BROAD STREET
WARM SPRINGS, GA

706-977-8482



The Boutique



My Sister's INSPIRATION
mysistersinspiration@gmail.com

47 Broad St, Warm Springs, Georgia
(770) 870-4627



(706) 655-2472
5711 Spring St
Warm Springs, GA 31830
M-Sun 11am-8pm



WELCOME TO WARM SPRINGS
Mac's Bar.B.Q
HICKORY SMOKED
ESTABLISHED 1987





706-402-8008
 706-655-4050
Terry Lane
 Verandaonbroad@gmail.com
 61 Broad St.
 Warm Springs

The Veranda
On Broad

The Veranda offers you the largest selection of German, Handmade, Steinbach & Christian Ulbricht Nutcracker & Smoker collectibles in Georgia and much more!



The Nutcracker Ballet Series, Uncle Herr Drosselmeyer Toymaker, Mouse King

A Christmas Carol Series, Tiny Tim



Polish Pottery



Nora Fleming

1818 Farms



Porch Signs

XTREME RIDER

LIVE TO RIDE RIDE TO LIVE

LEATHER AND ACCESSORIES FOR YOU AND YOUR BIKE

60 Lil Sturgis Street

Warm Springs, Georgia

Open Friday, Saturday, Sunday and Monday

10-am till 5 pm

OPEN 10-5 FRIDAY, SATURDAY,
SUNDAY AND MONDAY

xtremeriderstore.com
706-402-1593 706-655-2463
xtremeriderstore@gmail.com

XTREME RIDER
BEER AND WINE GARDEN

MUSIC



EVENTS

FOOD TRUCK
XR CONCESSIONS



What you ride or where you ride is not important
It's the ride not the destination,
but when your destination requires
**Quality Leathers, Boots, Helmets, Gloves
or any one of a hundred little things.**
Xtreme Rider has you covered.
Do not be mislead by interior grades of leather.
We have your back because we want you back.

Beer and Wine garden. XRC food trailer open weekends
based on the weather.





Antiques & more



Also Find us at
SouthernDrawlGa.com

southern drawl
MANCHESTER GEORGIA
Manchester

WITH PIC OF THIS LISTING
10% OFF
OR Promo Code: Rural. Exp 7/24

**MAIN STREET
MARKETPLACE**

66 MAIN STREET
WARM SPRINGS, GA
407-412-2078
SCOTT & SHANNON FLOYD



QUILT DISPLAY LADDERS HANDCRAFTED BY SCOTT FLOYD, OWNER, WOODWORKER
LOCAL HANDMADE ITEMS BY SHANNON FLOYD, OWNER, ARTISAN
FARM TO TABLE, GARDEN & OUTDOOR, HOME DECOR, CHILDREN'S BOUTIQUE, PET BOUTIQUE
- PETWEAR, TEACUPS & TABLEWARE, POTTERY, FURNITURE, KITCHENWARE & MORE!

Peaches in the Pines

Enjoy an arts and crafts festival at beautiful Lake Meriwether Park, 728 Lake Meriwether Rd, Woodbury, Georgia. Live entertainment; delicious foods; home grown produce, Homemade Peach Ice Cream and children's activities. 706-655-3322 meriwethertourism.com/peaches-in-the-pines



Meriwether Menu

Enjoy dinner events on the historic Red Oak Covered Bridge. This structure is the oldest and longest wood covered bridge in Georgia. 706-655-2558 meriwetherchamber@windstream.net



Mountain Top Inn & Resort

mountaintopinnga.com
info@mountaintopinnga.com
177 Royal Lodge Dr, Warm Springs, GA
706-663-4719 Over 9,000 acres of perfectly-maintained forest, while still being close to nearby attractions and wildlife.

Longleaf EVENTS

Longleaf is a collection of preserved historic venues on picturesque farmland in Gay, Georgia. An ideal setting for weddings, events, and retreats. longleafga.com

THE WAREHOUSE
THE HAMMER MILL
THE 1911 BUILDING
THE PEACH SHED
THE ARCHIVE



Virginia Well Company, Inc.

Nearly 100 years experience in the drilling industry. We're daily providing well drilling & repair services in Meriwether County, Georgia including Woodbury, Warm Springs, Manchester, Greenville & Gay—7 days a week. Residential, commercial, farm irrigation. Locally owned and operated. Main office: 1857 Hwy 19 N, Thomaston, Ga 30286 virginiawell.com 706-648-3870

The TowerHouse Farm Brewery Taproom and Biergarten

towerhousebrewing.com
Visit Towerhouse Farm Brewery Taproom--located in the 1911 Building on the grounds of Longleaf, sourcing from local farms. 18736 Hwy 85 Gay, GA 30218 470-620-7892 towerhousebrewing.com/menu

Flint River Trail FlintRiverKeeper.org

Approximately 28 miles of the 344 mile long Flint River, flow through Meriwether County. Woodbury's Hwy 18 Bridge offers a place for canoeing, rafting and fishing. A public boat launch gives access for a 13-mile trip to Sprewell Bluff and a 20-mile trip to the 36 Bridge. Scenic vistas include "The Sea", Flat Shoals, the Cove and the Pine Mountain Range. 706-655-3322 flintriverwatertrail.com

Riverside Country Store & Smack Shack Food Truck

Full breakfast and lunch from the food truck; Kayaks & canoes can be rented; Shuttle services for rent; Supplies include drinks, beer, ice and snack foods; Live bait for fishing. 706-553-4177 Adjacent to Woodbury's Highway 18 Bridge public boat launch

Big Red Oak Plantation is a 3500 acre hunting preserve for deer, turkey, pheasant and quail as well as a world-class state-of-the-art Sporting Clay Facility. Guns, supplies and lodging. Half and full day hunts. info@bigredoakplantation.com
bigredoakplantation.com
 8428 Greenville Street, Gay, GA
 706-538-6870 or 706-538-6222



Bogle Farms is an event center converted from a dairy farm. 1785 Harman Road Greenville, GA 30222 boglefarm.com The 1895 built farmhouse & smokehouse are on sustainable farmland with domestic animals, organic fruits, vegetables & flowers, honeybees, fishing ponds, meadows, pine, hardwoods, waterfall pool, open pavilion, deck & stone fireplace, 4 Cottages that sleep 22 people. Weddings & Events 646-331-6897



Quercus Farm Cabins
 678-603-0038
 Flat Shoals Road, Gay GA 30218
worldofquercus.com
 Farm to table wellness experience of the true essence of freshness and nourishment. Quercus's wellness retreat, where tranquility and relaxation await...features garden tours, foraging, wellness initiatives, kayaking, fly fishing, and equestrian.



Parker Place Events
 A beautifully restored 1902 Victorian wedding & events farmhouse features 18 stained glass windows, 7 fireplaces and a wrap-around porch with gingerbread gazebo plus an on-sight horse & carriage. 770-927-7813, 77 W. Oak Street, Luthersville, GA
parkerplaceevents.com
pparker@bellsouth.net



Pebblebrook Golf Club lies on rolling hills with 9 beautiful holes for all levels. Weekly Specials, Steak, Seafood, Chicken
facebook.com/PebblebrookGolfandEvents
 1116 Pebblebrook Road, Manchester GA
 706-846-3809 or 706-846-2980
 Open Thurs. & Fri. 5:30-10 p.m.
[@pebblebrook_grill](https://twitter.com/pebblebrook_grill)

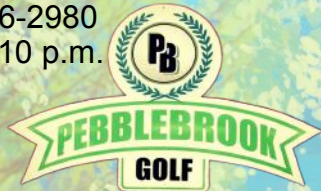

Real Cajun Market Hands down the best scratch sausage you'll find in Georgia. Red Beans & Smoked Sausage; Bourbon & Honey, Bacon & Brown Sugar, Rosemary & Roasted Garlic, Pineapple Pepper Jack & Jalapeño Cheddar. Woodhouse Meat Market stocks every flavor. Shipping to your door. 12261 White House Pkwy, Woodbury, GA
anelord88@gmail.com realcajunmarket.net
facebook.com/Realcajunmarket 678-471-1150.

The Red Oak Covered Bridge is an 1840's covered bridge, built by noted bridge builder, Horace King & attracts hundreds of visitors yearly. At 391 feet, this structure is the oldest and longest wood covered bridge in Georgia. It is located 4 miles north of Woodbury, Ga on Covered Bridge Road
 GPS coordinates: 33.038403-84.551143

Wishbone Gallery
 The gallery's aspiration is to celebrate a sense of wonder, curiosity & playfulness.
 Open Monday through Saturday
 The premier destination for antiques & collectibles. 18757 Hwy 85, Gay, GA
facebook.com/WishboneGalleryGayGA
 706-538-0180 wishbonegalleryinc@gmail.com





DRAWN TO HIM STUDIOS

Dean Wriston, Artist



UNIQUE GIFTS & APPAREL

Drawn to Him Studios
30 Broad Street
Warm Springs, GA
706-655-4013



Depot Art Studio



FARM BUREAU

MERIWETHER



**FARM
BUREAU**

INSURANCE



Richard A Hickman
AGENCY MANAGER



706-672-4979



rahickman@gfbinsurance.com



WWW.GFB.ORG



401 LAGRANGE STREET
GREENVILLE GA 30222

*Meriwether
Spring 2024*

*Grow closer to
the land and
one another.
LOVE Living
Rural.*

*Local,
Purveyors,
Farms, Artisans
& Farmhouse
Kitchens*

