

AVON

CAMPAIGN 10



THE GREAT ESCAPE

A new luxury bath retreat for your senses

+ SPECIAL PRICES
on selected beauty items

pick your paradise

new limited-edition luxury scents

Transport your senses to the perfect sun-and-sand destination. Bask in luxurious bubbles. Lather up with a gentle exfoliating scrub. They'll rejuvenate your body and leave it delightfully scented.



sun-kissed coconut

NEW

Senses

Sun-kissed Coconut

Escape to the tropics with a creamy, sun-soaked splash of coconut water, a whiff of warm vanilla, a dash of dreamy jasmine, ylang-ylang and a sprinkle of sea salt.

Bubble Bath

Up to 24 pampering baths in every bottle. 24 fl. oz. **746-369** reg \$16

\$12.99

Body Scrub

With apricot-seed powder. 8.5 oz. net wt. **746-407** reg \$24

\$18.99

**BUBBLE BATH
& MATCHING
BODY SCRUB**

BOTH FOR

\$23.99 879-258

NEW

Senses Strawberry Sunset

Sail away to a Caribbean summer night with a sweet and refreshing blend of luscious strawberries kissed by the warmth of the setting sun, a hint of pink magnolia and crushed mint.

Bubble Bath

Up to 24 pampering baths in every bottle.

24 fl. oz. 746-354 reg \$16

\$12.99

Body Scrub

With apricot-seed powder.

8.5 oz. net wt. 746-392 reg \$24

\$18.99

**BUBBLE BATH
& MATCHING
BODY SCRUB**

BOTH FOR

\$23.99 878-964

strawberry sunset



NEW

Senses Aquatic Breeze

Inhale the fresh and cool, invigorating ocean breeze with an energizing blend of mandarin zest, bergamot peel, lotus flower and driftwood.

Bubble Bath

Up to 24 pampering baths.
24 fl. oz. **746-388** reg. \$16

\$12.99

Body Scrub

With apricot-seed powder.
8.5 oz. net wt. **746-426**
reg. \$24

\$18.99

**BUBBLE BATH &
MATCHING BODY SCRUB**

**BOTH FOR
\$23.99** 135-313



aquatic breeze

caramel sol

NEW

Senses Caramel Sol

Indulge in a day at the beach under the Mediterranean sun with rich and decadent notes of velvety caramel infused with warm golden rays of vanilla, a sweet sip of almond and coconut milk, and a zesty mandarin twist.

Bubble Bath

Up to 24 pampering baths in every bottle.

24 fl. oz. **746-373**

reg. \$16

\$12.99

Body Scrub

With apricot-seed powder.

8.5 oz. net wt. **746-411**

reg. \$24

\$18.99

**BUBBLE BATH &
MATCHING BODY SCRUB**

BOTH FOR

\$23.99 135-275



**Senses
Shower Gel
Blushing
Cherry
Blossom**
5 fl. oz.
921-847
reg. \$7
\$4.99



**Avon
Shower Brush**
Long handle to reach down back. Brush helps remove dead skin cells as it cleanses. Back of brush features massage nubs. Non-slip, comfort handle has a convenient hanging loop. **904-727**
reg. \$10
NOW \$5.99



**Senses
Shower Gel
Silky Vanilla**
5 fl. oz.
248-140
reg. \$7
\$4.99



**Senses
Shower Gel
Fresh
Cucumber
& Melon**
5 fl. oz.
400-716
reg. \$7
\$4.99



**Senses
Shower Gel
Juicy Pomegranate
& Mango**
5 fl. oz.
248-155
reg. \$7
\$4.99



Exfoliation Mitt
Microfiber jacquard, with nylon/spandex cuff. **439-734** reg. \$13
\$9.99



soak away
stress



Cherry Blossom
929-211



Vanilla Cream
875-669



Cucumber Melon
688-950



Lavender Garden
381-799



Sensitive Skin
875-400



Soft Pink
415-218



Orange & Honeysuckle
633-952



Endless Ocean
809-075



Lily & Honeysuckle Blossom
805-524

**Senses
Bubble Bath**
24 baths in
every bottle.
Each, 24 fl. oz.
reg. \$16
\$12.99 each

stop and smell the flowers



All dermatologically tested. Body Lotion and Hair & Body Mist are formulated without parabens, mineral oil, phthalates and dyes.

Senses Jasmine Blossom Collection

Relax in the fantasy of a beautiful flower garden as the fresh, elegant fragrance of jasmine, lily and ylang-ylang fills the air. Leaves body and hair delightfully scented.

Hair & Body Mist

A refreshing mist, with soothing aloe vera extract.
8 fl. oz. **731-450** reg. \$19

\$14.99

Bubble Bath

Luxurious bubbles gently cleanse. 24 fl. oz.
731-431 reg. \$16

\$12.99

Body Lotion

Moisture-rich with shea butter and vitamin E.
8 fl. oz. **731-446** reg. \$19

\$14.99

**Senses
Cozy Vanilla & Coconut
Body Scrub**

With shea butter.
9 oz. net wt. **530-314**
reg. \$24

\$18.99



**Senses
Cozy Vanilla
& Coconut
Body Lotion**

With shea
butter and
vitamin E.
8 fl. oz.
200-208
reg. \$19

\$14.99



**Senses
Cozy Vanilla
& Coconut
Hand Soap**

With
moisturizing
glycerin.
10.1 fl. oz.
178-675
reg. \$14

\$10.99



**Senses Gratitude
Lavender &
Cedarwood
Room Spray**

3.25 fl. oz.
361-851
reg. \$14

\$10.99



**Senses Gratitude
Lavender & Cedarwood
Air Diffuser**

Six diffuser reeds.
Fragrance oil,
2.37 fl. oz.

504-724
reg. \$32

**NOW
\$18.49**



**Senses Gratitude
Lavender & Cedarwood
Shower Steamers**

Each, 1 oz. net wt.
504-428 reg. \$26

**NOW \$15.49
set of 6**



❖ **Senses Gratitude
Lavender & Cedarwood
Candle**

3½" H x 3" diam.
7 oz. net wt. **905-374**
reg. \$25

\$19.99

Place candle on trivet or holder before
lighting to protect furniture.
Never leave burning candles unattended.
Keep away from children and pets.

**Veilment
Dead Sea Salt
Body Scrub & Cleanser**
13.5 fl. oz. 781-992
reg. \$18

NOW \$10.49

**Veilment
Himalaya Pink Salt
Body Scrub & Cleanser**
13.5 fl. oz. 991-211
reg. \$18

NOW \$10.49



**Veilment
Black Rose
Body Scrub &
Cleanser**
13.5 fl. oz. 707-969
reg. \$18

NOW \$10.49



**Veilment
Glacial Water
Cooling Body Scrub
& Cleanser**
13.5 fl. oz. 573-480
reg. \$18

NOW \$10.49



**Veilment
Himalaya Pink Salt
Exfoliating Soap**
5.3 oz. net wt.
260-440
reg. \$8

NOW \$4.49

Veilment Lumière Sunless Tanning Serum

The more drops, the deeper the tan. Color-correcting technology visibly evens tone and reduces redness. Suitable for different skin tones. With skin-nourishing hemp seed oil and vanilla extract. Dermatologist-tested, hypoallergenic and vegan. Each, 1.01 fl. oz. reg. \$25

NOW \$14.99 each

gotta glow

Get a sun-kissed tan
anywhere...even at home.

Light/Medium
422-307

Medium/Dark
422-326

Mix and blend
into daily body
moisturizer for
a customized,
natural glow.

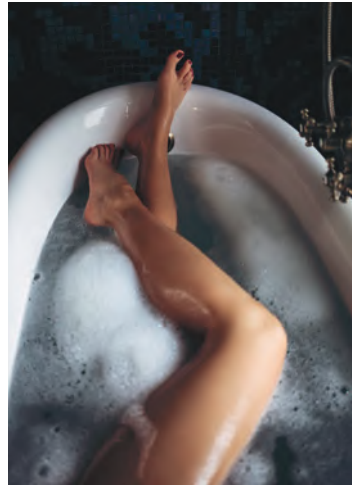

NEW

SKIN SO SOFT CALMING LAVENDER

Body & Bath Oil

With a luxe blend of lavender and chamomile essential oils, plus jasmine extract, this antioxidant-infused, luxurious bath oil leaves skin feeling amazingly soft and supple. 11.8 fl. oz. **511-354**
reg. \$27

\$21.99

Body Lotion

With sunflower seed oil to help skin feel soft and smooth, rosehip seed oil and shea butter to lock in moisture, plus hydrating hyaluronic acid and soothing aloe. Contains antioxidant-rich resveratrol, known to help keep skin looking supple and youthful. 11.8 fl. oz. **511-995**
reg. \$21

\$16.49

Sugar Scrub

Exfoliating scrub enhanced with a relaxing blend of essential oils and soothing allantoin. Skin looks and feels moisturized and smooth. 9 oz. net wt. **512-418**
reg. \$19

\$14.99

*Body Lotion contains jasmine essential oil. Body & Bath Oil and Sugar Scrub contain jasmine extract.



a tranquil twist

on every body's favorite icon

Infused with a superior blend of **lavender** and **chamomile** essential oils, plus **jasmine*** oil and **extract**, for soft, smooth skin with a healthy-looking glow.

Calming lavender scent.



FORMULATED WITHOUT
MINERAL OIL, SULFATES
AND PARABENS.

THE BEAUTY OF *Jojoba Oil*



ORIGINAL

Bath Oil

Fresh herbal scent.
16.9 fl. oz. **439-040**
reg. \$24

\$17.99

Replenishing Hand Cream

3.4 fl. oz. **776-633**
reg. \$8

\$5.99

Beauty Bar Soap

3.17 oz. net wt. **543-110**
reg. \$4.50

\$3.49

Body Lotion

48 hours of moisture.
11.8 fl. oz. **761-634**
reg. \$15

\$11.99

Bonus-Size Body Lotion

33.8 fl. oz. **825-351**
reg. \$26

\$17.99

Bonus-Size Shower Gel

Cleanses and hydrates.
33.8 fl. oz. **433-444**
reg. \$18

\$14.49

Shower Gel

5 fl. oz. **914-580**
reg. \$8

\$4.99

This plant extract mimics skin's natural oils, with vitamins and minerals essential to keep skin soft and smooth.

Gelled Body Oil

Dries to a silky finish. 6.76 fl. oz.

939-500

reg. \$14

\$10.99

Bath Oil Spray

Locks in hydration. 5 fl. oz.

824-580

reg. \$19

\$12.99

Bonus-Size Bath Oil

Use during or after bath or shower. 25 fl. oz.

037-690

reg. \$30

\$24.99



THE BEAUTY OF *Argan Oil*

So precious, it's called "liquid gold."

Packed with vitamin E, it helps to visibly restore skin's luster and keep it irresistibly soft.



Gelled Body Oil

Dries to a silky finish.

6.76 fl. oz. **908-244**

reg. \$14

\$10.99

Bonus-Size Bath Oil

Hydrates during or after bath or shower.

25 fl. oz. **862-920**

reg. \$30

\$24.99



SOFT & SENSUAL

Shower Gel

5 fl. oz. **914-710** reg. \$8

\$4.99

Bath Oil

Spicy floral scent.

16.9 fl. oz. **504-614** reg. \$24

\$17.99

Bonus-Size Shower Gel

33.8 fl. oz. **018-142** reg. \$18

\$14.49

Body Lotion

11.8 fl. oz. **400-720** reg. \$15

\$11.99

Replenishing Hand Cream

3.4 fl. oz. **779-924** reg. \$8

\$5.99

Bonus-Size Body Lotion

33.8 fl. oz. **825-643** reg. \$26

\$17.99

Beauty Bar Soap

3.17 oz. net wt. **543-215** reg. \$4.50

\$3.49





**Radiant Moisture
Bonus-Size Bath Oil**
Hydrates during or
after bath or shower.
25 fl. oz. **249-788**
reg. \$30

NOW \$18.49

**Radiant Moisture
Shower Gel**
Gently cleanses
and hydrates.
5 fl. oz. **410-914**
reg. \$8

NOW \$3.49



**Radiant Moisture
Replenishing
Hand Cream**
3.4 fl. oz. **776-561**
reg. \$8

\$5.99



**Radiant Moisture
Bonus-Size
Shower Gel**
33.8 fl. oz. **433-922**
reg. \$18

\$14.49



**Radiant Moisture
Bonus-Size
Body Lotion**
48 hours of moisture.
33.8 fl. oz. **620-956**
reg. \$26

NOW \$13.49



Comforting Shea Bath Oil

With shea butter and oil. Vanilla, sandalwood and musk scent. 16.9 fl. oz.

015-071

reg. \$24

NOW \$13.49



Supreme Nourishment Bonus-Size Body Lotion

48 hours of moisture.

33.8 fl. oz. 745-468

reg. \$26

NOW \$13.49



Botanical Essence Bath Oil

With nourishing botanical extracts. Uplifting herbal scent. 16.2 fl. oz.

027-253 reg. \$32

\$24.99



Supreme Nourishment Enriching Coconut Oil Wash

With nourishing vitamin E.

11.8 fl. oz. 366-380

reg. \$15

NOW \$9.49

Supreme Nourishment Enriching Coconut Oil Milk Lotion

Leaves skin feeling silky soft.

11.8 fl. oz. 419-835

reg. \$17

\$11.99



good for your
BODY & HAIR
good for the earth

**Clean, vegan, plant-based, cruelty-free
hair & body collections**

with naturally derived ingredients.

Formulated without parabens,
phthalates or synthetic fragrances
and dyes, and no animal testing.



SKIN SO SOFT PURE NATURE BODY COLLECTION

**Revitalizing
Body Cream**

94% naturally derived.
Smooth on moisturizing
cream after bath or
shower. 12 fl. oz.
629-767 reg. \$21

\$16.49

**Revitalizing
Shower Gel**

96% naturally derived.
Richly lathering gel.
12 fl. oz.
415-170 reg. \$20

\$15.99

**Revitalizing In-Shower
Body Lotion**

95% naturally derived.
Hydrating and softening
lotion. Apply onto wet
skin after shower or bath.
8 fl. oz. **633-857** reg. \$21

\$16.49

Sustainable*
packaging
Eucalyptus
mint scent



*Shower Gel and Body Cream bottles: 95% post-consumer recycled material, excluding cap.
Body Lotion tube: 55% post-consumer recycled material, excluding cap.

NEW

SKIN SO SOFT PURE NATURE HAIR COLLECTION

Sustainable*
packaging
Eucalyptus mint
scent

Nourishing Shampoo

With panthenol (provitamin B5), known to help moisturize, and citric acid, known to help balance the pH level of the scalp so hair looks healthier.

12 fl. oz. **290-074** reg. \$21

\$16.99

Nourishing Conditioner

With panthenol (provitamin B5), known to help moisturize and visibly improve elasticity. Leaves hair looking smooth, healthy and shiny. 12 fl. oz.

290-089 reg. \$21

\$16.99

Intense Nourishing Hair Mask

With panthenol (provitamin B5), known to help moisturize and visibly improve elasticity for visibly smoother, softer, stronger hair. 8 fl. oz.

290-131

reg. \$21

\$16.99



*Shampoo and Conditioner bottles: 95% post-consumer recycled material, excluding cap. Hair Mask tube: 55% post-consumer recycled material, excluding cap.

**Fresh & Smooth
Sensitive Skin
Meadowfoam
Facial Hair
Removal Cream**
Dermatologically
tested. 1 fl. oz.
258-387
reg. \$10
NOW \$5.99



**Fresh & Smooth
Sensitive Skin
Meadowfoam
Body Hair
Removal Cream**
4.2 fl. oz.
258-391
reg. \$10
NOW \$5.99



facial bar soaps

With Skin So Soft signature oils and other
active anti-aging ingredients.



**Skin So Soft Facial Bar
Hyaluronic Acid¹ &
Niacinamide²**
Enriches skin
with moisture.
3.1 oz. net wt.
364-573 reg. \$6
\$4.99

**Skin So Soft Facial Bar
Salicylic³ & Lactic⁴ Acids**
Gently exfoliates to
help skin look softer
and luxuriously smooth.
3.1 oz. net wt.
364-569 reg. \$6
\$4.99

**Skin So Soft Facial Bar
Retinol⁵ & Vitamin C⁶**
Helps visibly even tone,
brighten and enhance
skin clarity.
3.1 oz. net wt.
364-607 reg. \$6
\$4.99

**Skin So Soft Facial Bar
Collagen⁷ & Goat Milk⁸**
Deeply hydrates.
3.1 oz. net wt.
364-626 reg. \$6
\$4.99

¹0.001%. ²0.0009%. ³0.0001%. ⁴0.00001%. ⁵0.007%.

Skin So Soft FOR ACNE-PRONE SKIN

Developed for all skin types with
gently exfoliating salicylic acid.

Suitable for daily use.
Formulated without
synthetic fragrances.



**Acne-Prone Skin
Soothing Spot Gel**
.5 fl. oz.
072-721
reg. \$18
NOW \$10.49



**Acne-Prone Skin
Body Pads**
70 pads.
039-330
reg. \$30
NOW \$18.49



**Acne-Prone Skin
Soothing Gel**
6.1 fl. oz.
040-636
reg. \$20
NOW \$11.99



**Acne-Prone Skin
Foaming Cleanser**
5 fl. oz. **041-647**
reg. \$17
NOW \$9.49



**Acne-Prone Skin
Exfoliating Body Wash**
10.1 fl. oz.
041-556
reg. \$20
NOW \$11.99



**Acne-Prone Skin
Gentle Body Wash**
10.1 fl. oz.
039-325
reg. \$20
NOW \$11.99

**Moisture Therapy
Daily Skin Defense
Bonus-Size
Body Lotion**
Helps restore
moisture to
everyday dry skin.
33.8 fl. oz.
725-793
reg. \$24
\$16.99



**Moisture Therapy
Balance + Soothe
Body Wash**
Softens as it
gently cleanses.
13.2 fl. oz.
438-078
reg. \$23
NOW \$13.49



**Moisture Therapy
Calming Relief
Bonus-Size
Body Lotion**
Soothes and relieves
dry, itchy skin.
Fragrance-free.
33.8 fl. oz.
828-164
reg. \$24
\$16.99



**Moisture Therapy
Balance + Soothe
Body Lotion**
Skin looks softer
and healthier.
13.2 fl. oz.
438-082
reg. \$25
NOW \$14.99



**Moisture Therapy
Intensive Healing
& Repair
Bonus-Size
Body Lotion**
72-hour moisture
for extra-dry skin.
Fragrance-free.
33.8 fl. oz.
828-111
reg. \$24
\$16.99



**Moisture Therapy
Intensive Healing & Repair
Extra Strength Cream**
24-hour moisturization.
Fragrance-free.
5.3 oz. net wt.
224-982
reg. \$8
\$5.99



rescue extra-dry skin

**Moisture Therapy
Intensive Healing & Repair
All Over Rescue Balm Stick**
24-hour moisturization in a
convenient, mess-free, glide-on
stick. Fragrance-free. Apply
anywhere on body, face and even
lips. Great on the go.
.63 oz. net wt. **470-004**
reg. \$16
\$12.99



**Moisture Therapy
Intensive Healing & Repair
All Over Rescue Balm**

24-hour moisturization for extra-dry skin.
With soothing and smoothing avocado oil
and shea butter. Apply anywhere on body,
face and even lips to seal in moisture and
keep skin looking healthy. Fragrance-free.
2.5 fl. oz. **419-840**
reg. \$14

\$10.99



ORGANIST
for all your unique hair needs

Which ORGANIST collection is right for you?

DRY, DAMAGED HAIR?



NOURISH + MOISTURIZE WITH **RICE WATER**



FINE HAIR?

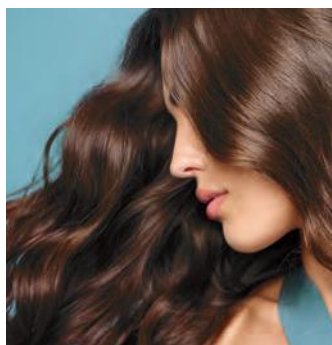

REVITALIZE + STRENGTHEN WITH **ROSEMARY + MINT**



OILY SCALP + HAIR?



CLARIFY + PURIFY WITH **APPLE CIDER VINEGAR**



Organist Rice Water | *nourishing*

- a time-honored Asian beauty secret
- rich in amino acids, vitamins B and E and minerals
- helps reduce breakage and split ends to smooth hair and improve shine and manageability



add moisture to dry,
damaged hair for a
healthy-looking shine

CLEANSE

Damage Care Shampoo

With biotin, ceramide, protein and 17 amino acids to deeply nourish each strand, restoring strength and resilience. Enriching rice water helps transform dry hair into a silky mane. 16.9 fl. oz.

381-803 reg. \$19

\$14.99

TREAT

Damage Care Treatment

Perfect for hair in need of hydration and repair. Biotin, protein and 17 amino acids help nourish each strand from within. Hyaluronic acid and collagen help smooth hair for resilience and softness. 6.7 fl. oz.

381-860 reg. \$19

\$14.99



jasmine
and
freesia
scent

Nourishing
Oil Layer

Hydrating
Essence Layer

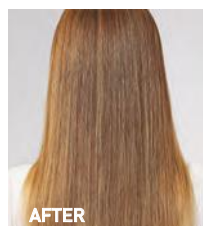
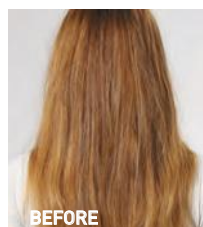

nourish + hydrate
hair with an uplifting
fragrance mist

Moisture Replenish Hair Mist

Two-layer mist: a hydrating essence plus five plant oils, including jojoba and argan oils, for deep moisturization. Rice water, biotin, ceramide, protein and amino acids help revitalize, nourish and soften dry, damaged hair. Shake well before use. Use on damp or dry hair. Fresh floral scent. 2.7 fl. oz. **381-985** reg. \$24

\$18.99

Images show results using Organist Rice Water Moisture Replenish Hair Mist as directed. Mist was applied multiple times on dry hair. Minimal styling for consistency. Results may vary.

FOR BODY

With **antioxidants** ideal for helping to moisturize dry skin

CLEANSE

Nourishing Body Wash

With soap derived from olive oil. Contains panthenol and hyaluronic acid. Helps skin appear soft and moisturized. 16.9 fl. oz. **382-097** reg. \$19

\$14.99

NOURISH

Nourishing Body Milk

With plant-derived moisturizer and plant-derived oil (squalane) to help hydrate and nourish dry skin. Easily absorbed. Nongreasy. 10 fl. oz. **382-336** reg. \$19

\$14.99



Organist **Rosemary + Mint** | *strengthening*

- helps hydrate the scalp, soothe irritation and stimulate hair growth so your mane looks thicker and fuller
- rich in antioxidants to help prevent damage of follicles that leads to hair loss

healthy-looking hair starts at the scalp

CLEANSE

Rosemary Mint Strengthening Shampoo + Conditioner

With rosemary and biotin,
to help to keep scalp
and hair looking healthy.

Refreshing, cooling
peppermint helps scalp
feel revitalized.

Each, 16.9 fl. oz.

Shampoo 542-974

Conditioner 542-993

reg. \$19

\$14.99 each

THICKEN

Rosemary Mint Scalp Strengthening Tonic

With rosemary, mint,
biotin and caffeine.

Scalp feels nourished
and revitalized with
a cooling sensation.

Hair looks fuller,
thicker, stronger.

5 fl. oz. **544-427**

reg. \$24

\$18.99



OVER
80%
SAW HEALTHIER
HAIR IN
ONE WEEK*

nourishing
with rosemary oil

thickening
with biotin

cleansing
with mint



visibly strengthen hair from the roots

Rosemary Mint Hair Strengthening Oil

2-in-1 daily-use oil for hair and scalp. With essential oils, 99% derived from plants, plus biotin. Rosemary and mint blend. Hair feels fortified, nourished and refreshed. 2 fl. oz.

542-845 reg. \$24

\$18.99

FOR HAIR & BODY

Gua Sha Scalp Massager

For scalp, neck and body. Helps improve circulation for visibly strong, healthy hair. 100% wood.

542-960 reg. \$24

\$18.99

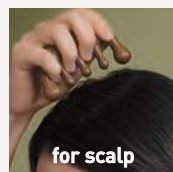

for scalp

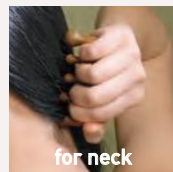

for neck

strengthen your body's
moisture barrier

Rosemary Mint Body Wash

Invigorates your senses. Formulated with AHA/BHA/PHA and panthenol. 16.9 fl. oz. 544-446 reg. \$19

\$14.99



*Evaluated by Ellead (HUT Study), Organist Rosemary Mint Hair Strengthening Oil when used with Organist Rosemary Mint Shampoo, Conditioner, Tonic.

Organist Apple Cider Vinegar | *clarifying*

- helps remove oil and buildup accumulated on scalp and hair
- a popular rinse-off method known to help maintain the scalp's pH balance and add shine to hair

Clarifying Shampoo

For oily hair. Helps clarify and nourish scalp and hair for healthy-looking shine as it cleanses.
16.9 fl. oz. **482-650** reg. \$19

Clarifying Conditioner

For oily, dull hair. Helps clarify and nourish scalp and hair for a healthy-looking shine.
16.9 fl. oz. **482-664** reg. \$19

\$14.99 each

Clarifying Water Treatment

Rinse-out treatment infused with collagen and hyaluronic acid. Formulated to clarify hair and help it look naturally soft instantly with a healthy shine.
6 fl. oz. **482-717** reg. \$19

\$14.99

Scalp Tonic

Leave-on scalp tonic with a blend of 10 natural herbs. Helps dissolve oily buildup and revitalizes scalp.

5 fl. oz.
482-721
reg. \$24

\$18.99



FOR BODY

Apple Cider Vinegar Body Wash

For normal to oily skin. It blends apple cider vinegar extract with panthenol so skin feels refreshed and nourished. 16.9 fl. oz.

482-740
reg. \$19

\$14.99



Apple Cider Vinegar Exfoliating Body Scrub

With panthenol and AHA/BHA/PHA, it gently exfoliates dead skin cells to help skin look and feel refreshed all over.

6.7 fl. oz. **482-846**
reg. \$19

\$14.99



Organist Botanical Castile Soap

Daily vegan washes for face and body infused with soap made from olive oil and formulated without parabens, silicone oil or sulfates. Leaves skin feeling refreshed, revitalized and luxuriously moisturized while it cleanses.

revitalize

FOR OILY SKIN

Tea Tree & AHA BHA

Controls oil as it deeply cleanses and refreshes. Fresh herbal scent. 16.2 fl. oz. **348-115** reg. \$14

\$10.99

moisturize

FOR DRY SKIN

Rose Water & Hyaluronic Acid

Low-pH formula helps replenish soothing moisture. Crisp floral scent. 16.2 fl. oz. **348-100** reg. \$14

\$10.99



AVON
ORGANIST
Botanical
Castile Soap
Savon de Castille
botanique

OUR BODY WASH
SKIN FEELING
MOISTURIZED
WASHES TO
WILL LEAVE YOUR
CLEAN AND
SAY
DULL AND DRY
HELLO TO A
BATHING EXPERIENCE.
NOTRE LAVAGE
VOTRE PEAU PROPRE
DITES ADIEU À LA PEAU
ET DITES BONJOUR À UNE
BAIGNÉ RAFFRAÎCHISSANTE.

TEA TREE & AHA BHA
ARBRE À THÉ AVEC AHA ET BHA

Skin Type
Type de peau
Oily Skin
Peau grasse

Features
Caractéristiques
Clean
Propre
Revitalizing
Revitalisant
Refreshing
Rafraîchissant

Scent
Parfums
Fresh Herbal
Herbes fraîches
Woody
Boisée
Spicy
Épicé

16.2 fl. oz. / 16.2 fl. oz. U.S.

AVON
ORGANIST
Botanical
Castile Soap
Savon de Castille
botanique

OUR BODY WASH
SKIN FEELING
CLEAN
SAY GOODBYE
TO A
DULL AND DRY
HELLO TO A
BATHING EXPERIENCE.
NOTRE LAVAGE
VOTRE PEAU
DITES ADIEU À LA
PEAU TERNE ET
DITES BONJOUR À UNE
BAIGNÉ RAFFRAÎCHISSANTE.

ROSE WATER & HYALURONIC ACID
EAU DE ROSE ET ACIDE HYALURONIQUE

Skin Type
Type de peau
Dry Skin
Peau sèche

Features
Caractéristiques
Moisturizing
Hydratant
Refreshing
Rafraîchissant
Soothing
Lissant

AN ORAL CARE
INNOVATION:

HIMALAYA PINK SALT

For a healthy-looking, whiter,
brighter smile. Enriched with
Himalayan Pink Salt.

**Himalaya Pink Salt
Purple Color
Corrector + Intensive
Whitening Toothpaste
(with Fluoride)**

Purple toothpaste with
advanced color-correcting
power. Clinically tested
to reduce yellow stains
on teeth by 2X after one
use; 9X more than regular
toothpaste. Visibly whiter
teeth in one week. 24-hour
stain resistance. Vanilla
mint flavor. Formulated
without parabens, gluten,
phthalates and triclosan.

3.5 oz. net wt.

383-624 reg. \$12

\$9.49





**Himalaya Pink Salt
Intensive
Whitening Toothpaste
(with Fluoride) 3-Piece Pack**

Clinically tested to whiten teeth in one week;
9X more than regular toothpaste without SHMP.
24-hour stain resistance. With sodium fluoride, an
anticavity ingredient that helps strengthen enamel.
Pink paste. Spearmint flavor.
Each, 4.2 oz. net wt. **729-689** reg. \$36

\$26.99 the 3-piece pack

**Himalaya Pink Salt
Purple Whitening
Toothbrush**

Purple color fades
as bristles wear,
reminding you to
replace. Clinically
tested to remove
4X more interdental
plaque.* Bristles
with 2X the elasticity
clean narrow gaps
between teeth and
the gum line.

383-165 reg. \$6

\$4.99

*Compared to LG H&H regular
toothbrush with soft bristles.



**Himalaya Pink Salt
Whitening
Toothbrush
(Medium)**

Bristles are infused
with Himalayan pink
salt for effective
cleansing and a
gentle brightening
effect. Medium-
sized brush. High-
tension bristles
penetrate narrow
gaps. **729-359**
reg. \$6

\$4.99



**Himalaya Pink Salt
Intensive Whitening
Toothbrush
(Large)**

Bristles are infused
with Himalayan pink
salt for effective
cleansing and a
gentle brightening
effect. Large-sized
brush. High-tension
bristles penetrate
narrow gaps.

035-812 reg. \$6

\$4.99





**Avon Aromatherapy
Body Lotion
Bye-Bye Stress**
De-stress with refreshing
spearmint and eucalyptus
fragrance oils for stress
relief and mental clarity.
5.8 fl. oz. **584-684**
reg. \$18
\$13.99



**Avon Aromatherapy
Body Lotion
Sleep Tight Zzz**
Unwind with rose and
lavender fragrance
oils to help promote a
restful sleep.
5.8 fl. oz. **584-866**
reg. \$18
\$13.99



**Avon Aromatherapy
Body Lotion
Bright Day Ahead**
Charge your day with
positive energy. With citrus
and ginger fragrance oils
to uplift your mood.
5.8 fl. oz. **584-670**
reg. \$18
\$13.99



**Moisture Therapy
Intensive Healing & Repair
Hand Cream**
For extremely dry skin.
Moisturizes through hand
washings. Fragrance-free.
4.2 fl. oz. **845-982**
reg. \$8
\$5.99



Senses Lip Balm
Strawberry **554-219**
Cherry **554-223**
Each, .14 oz. net wt.
reg. \$2
\$1.59 each



**Perfumed
Liquid Deodorant**
Soft floral scent.
Aluminum-free.
Fast-drying.
Easy fingertip
application. 2 fl. oz.
889-915
reg. \$8
\$5.99



**Avon Microbiome
by Reach® Hygiene
Deodorant Stick**
Floral citrus scent.
Aluminum-free.
24-hour odor protection.
2.65 oz. net wt.
524-528
reg. \$16
\$12.99

Rare Jade
881-508Sweet Honesty Essence
828-312Imari Essence
874-313Imari Chic
884-564Night Magic Essence
828-327Far Away Voyage
875-009Far Away Essence
828-403Skin So Soft
Soft & Sensual Essence
875-047Cool Confidence
Essence
867-023Cool Confidence
Powder Essence
828-255Feelin' Fresh Essence
874-461On Duty Essence
785-763On Duty
Sport Essence
786-186Black Suede Essence
867-133Wild Country Essence
786-277**Roll-On
Anti-Perspirant
Deodorant**Each, 1.7 fl. oz.
reg. \$4**\$2.99 each****BUY ONE
GET ONE
FREE**mix or match, any 2
for discount to apply.
1.7 fl. oz. only.Rare Pearls
906-897Night Magic Evening
Musk 862-590Odyssey
740-250Sweet Honesty
439-021Timeless
885-302Candid
656-095Far Away
891-376Haiku
809-060Imari
464-366Rare Gold
613-154Skin So Soft
Soft & Sensual
714-861Feelin' Fresh
Original
907-750Cool Confidence
Original
872-469Cool Confidence
Baby Powder
427-275On Duty
Unscented
464-351On Duty
Original
393-970Black Suede
813-567Mesmerize
875-874Wild Country
656-080On Duty Sport
875-726**Roll-On
Anti-Perspirant
Deodorant**Each, 2.6 fl. oz.
reg. \$5**\$3.99 each**

**Foot Works
Intensive Moisture
Foot Cream**

Suitable for
diabetics.

2.5 fl. oz.

069-016

reg. \$11

\$8.99



**Foot Works
Arthritis Achy Foot
and Muscle Cream**

Contains glucosamine
and chondroitin.

2.5 fl. oz.

208-400

reg. \$11

\$8.99



**Foot Works
Maximum Strength
Cracked Heel Cream**

Transforms the
look and feel of dry,
cracked heels.

2.5 fl. oz.

086-762

reg. \$11

\$8.99



**Foot Works
Intensive
Callus Cream**

Softens and
moisturizes dry,
rough skin.

3.2 oz. net wt.

851-310

reg. \$11

\$8.99



**Foot Works
Deodorizing
Spray**

Can also be used
in footwear.

3.5 oz. net wt.

313-236

reg. \$14

\$10.99



**Foot Works
Pedicure Tool**

592-712

reg. \$11

\$8.99

- 4 in 1:
- Fine-grain file
 - Metal file
 - Pumice
 - Brush



Foot Works Pedicure Kit

Case, 3½" L x 4¾" W.

121-029

reg. \$13

NOW \$7.49

Kit includes:

- Nail clipper
- Toenail clipper
- Scissors
- Small nail file
- Cuticle pusher



**Bug Guard Plus
Picaridin
Aerosol Spray**
4 oz. net wt.
315-243
reg. \$20
\$15.99



make the great outdoors yours

Our DEET-free repellents protect your family without chemicals that feel harsh on skin.

Bug Guard repels deer ticks that may carry and transmit Lyme disease.



**Bug Guard Plus
Picaridin
Family-Size
Pump Spray**
8 fl. oz.
827-780
reg. \$25.50
\$17.99



**Bug Guard Plus
Picaridin
Pump Spray**
4 fl. oz.
827-756
reg. \$17.25
\$11.99



**Bug Guard Plus
Picaridin Towelettes**
Each, 9" L x 5½" W, .3 fl. oz.
269-562
reg. \$16
\$12.99 pack of 8



**Bug Guard Plus
IR3535®
Expedition
Aerosol Spray
SPF 28**
Repels mosquitoes that may transmit West Nile virus for 8 hours. Repels deer ticks for 12 hours.
4 oz. net wt.
521-370
reg. \$20
\$15.99



**Bug Guard Plus
IR3535®
Gentle Breeze
SPF 30
Lotion**
4 fl. oz.
781-940
reg. \$19
\$14.99



**Bug Guard
Anti-Itch Spray**
2 fl. oz.
827-010
reg. \$15
\$9.99





SALON-INSPIRED FORMULAS

Root Touch-Up

Instantly covers roots and bare spots. With black bean and ginseng. Built-in mirror. Each, .25 oz. net wt. reg. \$20

\$15.99 each



Reddish Brown
243-627

Light Brown
244-642

Dark Brown
245-213

Black
245-251

Advance Techniques Daily Shine 2-in-1 Shampoo & Conditioner

11.8 fl. oz.

553-413

reg. \$19

\$14.99



**Elastine
PropoliThera
Damage Repair
Shampoo**
16.9 fl. oz.
053-082
reg. \$20

NOW \$11.99



**Elastine
PropoliThera
Damage Repair
Conditioner**
16.9 fl. oz.
638-681
reg. \$20

NOW \$11.99



**Elastine
PropoliThera
Volumizing
Shampoo**
16.9 fl. oz.
892-607
reg. \$20

NOW \$11.99



**Elastine
PropoliThera
Volumizing
Conditioner**
16.9 fl. oz.
892-870
reg. \$20

NOW \$11.99



**Elastine
PropoliThera
Hair Mask**
10.1 fl. oz.
150-301
reg. \$20

NOW \$11.99



**Elastine
PropoliThera
Hair Oil Serum**
5.7 fl. oz.
895-190
reg. \$23

NOW \$12.49



**Elastine PropoliThera
Hair Deep
Conditioning
Treatment Cap**
053-761
reg. \$9
\$6.99



**Elastine
PropoliThera
Serum
Treatment**
7.8 fl. oz.
359-821
reg. \$23
\$17.99



HEMP FOR HAIR

Elastine HempharmX

Shampoo and conditioner with cold-extracted hemp seed oil. Contains omega 3-6-9, known to help moisturize and nourish hair and prevent breakage with weightless hydration that delivers full volume. Vegan formulas. Both silicone-free. Shampoo is sulfate-free.

Elastine HempharmX

Hydrating Shampoo

13.5 fl. oz. 359-836
reg. \$24

NOW \$14.99

Elastine HempharmX

Hydrating Conditioner

13.5 fl. oz. 360-544
reg. \$24

NOW \$14.99



Elastine Botanicals Rosemary & Sea Salt

Volumizing Shampoo

6.7 fl. oz. 240-556
reg. \$7

NOW \$3.49



Elastine Botanicals Rosemary & Sea Salt

Volumizing Conditioner

6.7 fl. oz. 246-831
reg. \$7

NOW \$3.49



**Elastine
Salon de Color
Color Vibe
Purple Shampoo**
8.4 fl. oz. 436-109
reg. \$19
NOW \$10.99



**Elastine
Salon de Color
Color Vibe
Purple Conditioner**
8.4 fl. oz. 436-955
reg. \$19
NOW \$10.99



**KICK
BRASS**

**Elastine
Moisture Essentials
Volume Shampoo**
12.7 fl. oz. 495-106
reg. \$9
NOW \$4.99



**Elastine
Moisture Essentials
Volume Conditioner**
12.7 fl. oz. 495-110
reg. \$9
NOW \$4.99





have a great hair day, every day

CHI®'s unique blend of botanicals includes aloe vera, pomegranate, hibiscus and other nutrient-rich ingredients for healthy-looking hair.

CHI® Essentials
Moisturizing Conditioner
12 fl. oz. **589-409**
reg. \$23

NOW \$13.49

CHI® Essentials
Replenishing Shampoo
12 fl. oz. **589-140**
reg. \$23

NOW \$13.49

**Avon
Blow-Dry
Round Hairbrush**
504-800
reg. \$19
\$14.99



**Avon
Detangling
Comb**
504-820
reg. \$8
\$5.99



**Avon
Detangling
Hairbrush**
504-815
reg. \$13
\$9.99



**Avon
Compact
Hairbrush**
504-743
reg. \$10
\$7.99



**CHI® Essentials
Revive Keratin +
Bonding
Restoring
Shampoo**
12 fl. oz. 451-192
reg. \$25
NOW \$14.49



**CHI® Essentials
Revive Keratin +
Bonding
Restoring
Conditioner**
12 fl. oz. 451-211
reg. \$25
NOW \$14.49





**Dr. Groot
Scalp Fortifying
Serum Treatment**
Moisturizes and
helps support healthy
hair roots. 6.7 fl. oz.
782-271 reg. \$35
\$29



**Dr. Groot
Scalp Fortifying
Hair-Thickening Shampoo**
With coconut oil, cleanses
as it helps moisturize dry
scalp and hair. 13.5 fl. oz.
778-014 reg. \$35
\$29



**Dr. Groot
Anti-Dandruff
Scalp Care
2-in-1 Shampoo
and Conditioner**
Contains 3% salicylic acid,
biotin, caffeine, rosemary
and menthol. 10.1 fl. oz.
451-431 reg. \$30
\$22.99



**Dr. Groot
Anti-Dandruff
Scalp Care Shampoo**
Contains 3% salicylic
acid, biotin, caffeine,
rosemary and menthol.
No silicones. 10.1 fl. oz.
451-412 reg. \$30
\$22.99



**Dr. Groot
Professional
Bonding System 01
Bond Fortifying Shampoo**
Helps fortify hair from
the roots and visibly
restore smoothness.
13 fl. oz. **701-607**
\$30



**Dr. Groot
Professional
Bonding System 02
Keratin Water Treatment**
Water-to-cream formula.
Hair looks instantly
smoother. Use 2X-3X
a week. 6.7 fl. oz.
701-611
\$30



**Dr. Groot
Professional
Bonding System 03
Bond Fortifying
Conditioner**
Instantly helps minimize
frizz.* 8.4 fl. oz. **701-865**
\$30
*Based on a clinical test of 19 hair tresses.



**Dr. Groot
Professional
Bonding System 04
Bond Fortifying
Instant Repair Serum**
Restorative leave-in
serum. Apply to damp
or dry hair. 4.2 fl. oz.
702-130
\$30



**Dr. Groot
Premium
Scalp Cleansing Brush**
Helps reinvigorate
scalp health and
stimulate circulation.
065-776 reg. \$20
\$16



WANT GREAT HAIR? START AT THE SCALP.



Dr. Groot Scalp Revitalizing Solution

Think of scalp care as an extension of skin care. With **biotin** and **capsulated prebiotics**, these formulas offer a uniquely customized solution that gets to the root of your problem.

Hair Thickening Shampoo

Helps hair look thicker and fuller. Infused with biotin and prebiotics. 13 fl. oz. **715-064**

\$30

Purifying Clay Shampoo

Instantly purify roots, hydrate dry ends. With three kinds of clay (white, herbal, glacial) plus biotin and salicylic acid. 13 fl. oz. **715-098**

\$30

Scalp Relief Tonic

Helps hydrate dry scalp. With calming chamomile, moisturizing niacinamide and cooling menthol. 4.73 fl. oz. **717-110**

\$30

Scalp Soothing Shampoo

Helps refresh, moisturize and comfort your scalp. With biotin and cica extract. 13 fl. oz. **715-083**

\$30

Miracle in Shower Treatment

Hair looks smoother and healthier instantly. With nourishing arginine, panthenol, niacinamide and salicylic acid. 8.4 fl. oz. **715-451**

\$30

Glisten Up

NEW

LIMITED EDITION

**Beyond Glow Lipcerin
Lip Care Duo Gift Set**

Lip-loving results that speak volumes. With a moisturizing ceramide, a plumping peptide, a gentle exfoliant and smoothing shea butter. Each, .5 fl. oz. **612-272** reg. \$36

\$26.99

**Intensive
Nourishing**
Quenches
dry lips with
moisture.

AVON
**BEYOND
GLOW**
LIP CERIN

AVON
**BEYOND
GLOW**
LIP CERIN

AVON
**BEYOND
GLOW**

Plump and Cool

With cooling
menthol to visibly
boost lip volume.



This image was generated using artificial intelligence.

Lip service: see the results...

• Improves elasticity

• Boosts radiance

• Gently exfoliates



Nourish

Beyond Glow Lipcerin Intensive Nourishing Lip Care
reg. \$20
\$14.99



An intensive, glistening formula that nourishes dry lips with moisture. With a plumping peptide, moisture-enhancing glycerin and smoothing shea butter. Clear finish. .5 fl. oz.



Nourishing
052-325

Plump

Beyond Glow Lipcerin Plump and Cool Lip Care
reg. \$20
\$14.99



An intensely moisturizing, glistening formula that visibly plumps and softens lips. With cooling menthol for an instant visible increase in lip volume. Clear finish. .5 fl. oz.



Plump and Cool
052-344

Tint

Beyond Glow Lipcerin Hydrating Tinted Lip Care
reg. \$20
\$14.99



An intensely moisturizing, glistening formula that visibly softens lips and adds a glossy hint of color. With a plumping peptide, moisture-enhancing glycerin and smoothing shea butter. .5 fl. oz.



Twinkle
052-750



Flash
052-909



Splendor
053-078



Gleam
053-097



Flare
053-101



Smolder
053-140

Key ingredients



CERAMIDE

Helps protect skin's moisture barrier to keep lips looking firm and smooth



SEA BUCKTHORN

Known to be a powerful, natural antioxidant and help with skin health

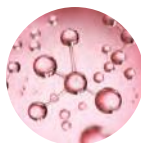

PHA

A gentle exfoliant that attracts water molecules to moisturize

55% more exfoliated lips*

30% shorter lip lines*

15% immediate increase of lip volume*

24% softer lips*

*In 2 weeks, based on using 3x a day.

96%

Said skin
feels
smooth†

Cleansers with benefits

new!
fruit-infused cleansers

Cleanse + Remove Makeup

For All Skin Types

With Kiwi Extract, Vitamins B3,
B9 and Provitamin B5

Beyond Glow Gentle Foaming Cleanser with Vitamins and Kiwi

A gentle foaming water-based cleanser that easily washes off makeup and residue without stripping your skin, leaving it feeling soft and smooth. Skin looks brighter and revitalized. 5 fl. oz. **\$75-760** reg. \$19

\$14.99

For All Skin Types

With Mango Butter
& Papaya Enzyme

Beyond Glow Melting Balm Cleanser with Enzyme and Mango Butter

Transforms into a silky oil when massaged onto skin. Add water for a creamy cleansing milk that rinses away makeup, residue and even visible blackheads and whiteheads, leaving your skin feeling soft, smooth and refreshed. 5 fl. oz. **\$75-865** reg. \$19

\$14.99

†Based on a consumer-perception study of 33 people.



100%

Said it
thoroughly
melts
away
makeup†

Cleanse + Hydrate

For Dry Skin
With Hyaluronic
Acid & Niacinamide

Beyond Glow Hyaluronic Acid + Niacinamide Facial Cleanser

5 fl. oz. **627-821**
reg. \$14
\$10.99



Cleanse + Brighten

For Normal Skin
With Vitamin C
& AHA

Beyond Glow Vitamin C + AHA Facial Cleanser

5 fl. oz.
628-450
reg. \$14
NOW \$8.49



Cleanse + Exfoliate

For Oily Skin
With Salicylic
& Citric Acids

Beyond Glow Salicylic + Citric Acids Facial Cleanser

5 fl. oz. **627-798**
reg. \$14
NOW \$8.49

in one use

relieves the look of redness
caused by dryness[†]

Beyond Glow Centella Redness Relief Serum

A soothing gel serum with centella
asiatica, panthenol and glycerin to help
relieve the appearance of redness. 1 fl. oz.
350-399 reg. \$34

\$25.99



BEFORE*



AFTER

*Subject's face exposed to
heat for 20 minutes to induce
skin irritation.

†Based on a consumer-perception
study of 32 people.

**Based on a consumer-perception
study of 31 people.

††Based on a clinical study
of 32 people.

NEW
BEYOND GLOW
 CENTELLA COLLECTION

96% said skin feels instantly cooled**

Beyond Glow Centella Cooling Toner
 Refreshes and moisturizes irritated skin caused by dryness in seconds.
 6.7 fl. oz.
 350-403 reg. \$25
\$19.99

in 6 days
 skin barrier improved**

Beyond Glow Centella Soothing Cream
 Moisturizes and reduces the look of redness caused by dryness. Hypoallergenic and noncomedogenic.
 2.7 fl. oz. 350-422 reg. \$34
\$25.99



Beyond Glow Hyaluronic Acid 1.5% + Ferulic Acid Serum

Hyaluronic acid, known as a "moisture magnet," helps infuse skin with instant and lasting hydration. Ferulic acid, a powerful antioxidant, helps defend skin from environmental stressors. 1 fl. oz. **255-593** reg. \$38

NOW \$22.49



Beyond Glow Vitamin C 6% + Ferulic Acid Serum

Vitamin C visibly improves radiance for glowing skin. Ferulic acid, a powerful antioxidant, helps protect skin from environmental stressors. 1 fl. oz. **255-589** reg. \$38

\$29.99

Clinically tested to improve skin radiance in 3 days



What makes Beyond Glow
Vitamin C serum so special?



125-hour antioxidant effect*



4X stronger skin barrier in 2 weeks†

Just look at the **antioxidant effect!**
of Beyond Glow Vitamin C 6% + Ferulic Acid Serum

With
Beyond
Glow
Serum



After 30 mins



Without
Beyond
Glow
Serum



Boosts absorption of vitamin C by **2X****

Use with
Vitamin C
6% + Ferulic
Acid Serum
for optimal
results.

Beyond Glow Galvanic Booster Device

Give your skin a spa treatment at home in three minutes. Red LED light helps tone the appearance of skin texture, enhances your radiant glow and visibly promotes skin health. On-the-go compact design. Automatically turns on and off. Uses two cell batteries (included). **255-627** reg. \$60

\$49.99

*Evaluated by in vitro test. †Based on stripped skin instrumental study on 31 people. **Evaluated by Dongduk Women's University Industry-Academia Cooperation (ex vivo test, DPPH, Oct. 13 to 24, 2023).

The Trending Star Ingredient: SNAIL MUCIN Complex

Clinically tested to
improve skin tone
and brightness

Beyond Glow Snail Mucin Complex + Panthenol Cream

Moisturizes while it visibly improves texture and elasticity. With snail mucin complex and panthenol, which helps lock in moisture. 3.7 fl. oz. **255-536** reg. \$34

\$25.99

Beyond Glow Snail Mucin Complex + Niacinamide Serum

Visibly brightens, moisturizes and retexturizes. With snail mucin complex and niacinamide, also known as vitamin B3, which helps even skin tone and strengthen the skin barrier. 3.3 fl. oz. **255-574** reg. \$34

\$25.99

Our cream and serum, formulated with snail mucin complex, moisturize and help visibly brighten skin with a clear, cushiony yet fast-absorbing texture that disappears into the skin while plumping it up with hydration.



Real Formulas, Real Results

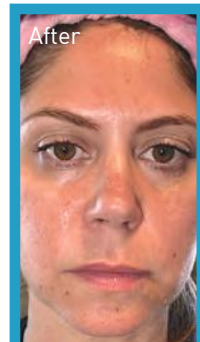
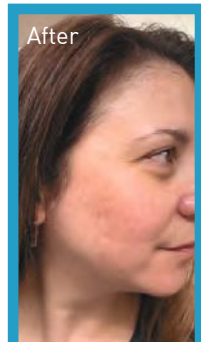
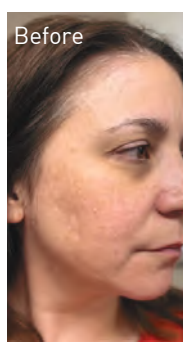

"I'M GETTING SO MANY COMPLIMENTS ON MY BARE SKIN.
I ALMOST DON'T WANT TO EVEN WEAR MAKEUP!"

"BEYOND GLOW IS A GAME CHANGER.
I HAVE SEEN A SIGNIFICANT IMPROVEMENT IN MY SKIN."



Beyond Glow Niacinamide 2% Cream Mist

Deliver an instant boost of hydration to your skin with this creamy, fast-absorbing spray-on serum that can be used under or over makeup for glowing skin anytime, anywhere. Infused with niacinamide. 3.3 fl. oz.

617-365 reg. \$34

\$25.99



Beyond Glow Niacinamide 10% Neck Firming Cream

Nighttime hydrating neck and chest cream formulated with tried-and-true ingredients niacinamide, shea butter and squalane derived from olive oil, plus panthenol, which helps strengthen the skin barrier. Contains retinol. 3.3 fl. oz. 052-249

reg. \$38

\$29.99



Beyond Glow Niacinamide 10% Eye Cream

Nighttime moisturizing eye cream formulated with tried-and-true ingredients niacinamide and caffeine, plus panthenol, which helps strengthen the skin barrier. Contains retinol. 1 fl. oz. 052-272 reg. \$24

\$19.99

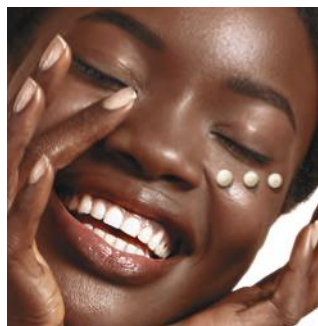

In just 4 weeks:

Beyond Glow Niacinamide 10% Neck Firming Cream

- Crepey skin appears smoothed*
- Neck and décolleté lines look improved*

*Based on a clinical study on 31 people.

Beyond Glow Niacinamide 10% Eye Cream

- Crow's-feet appear reduced†
- Helps under-eye bags look depuffed†

†Based on a clinical study on 30 people.

Minimize the look of PORES



serum + cream
together

3X

Reduction in the
look of pores**

Beyond Glow

Niacinamide 10% + Panthenol Serum

Helps improve even tone and elasticity. Niacinamide, also known as vitamin B3, helps even skin tone and replenish the skin barrier. Panthenol, also known as provitamin B5, helps lock in moisture. 1 fl. oz.

255-612 reg. \$38

\$29.99

Beyond Glow

Niacinamide 10% All-in-One Cream

Nighttime facial cream that helps enhance your healthy-looking glow. All-in-one facial cream that visibly brightens skin, reduces fine lines and helps support the skin barrier. Contains retinol. 3.7 fl. oz.

617-350 reg. \$38

\$29.99

Serum + cream, when used together:
Reduce the look of pores by
44%⁺⁺

**Versus using the serum alone, based on a clinical study.

††In a 4-week clinical trial of 32 people.

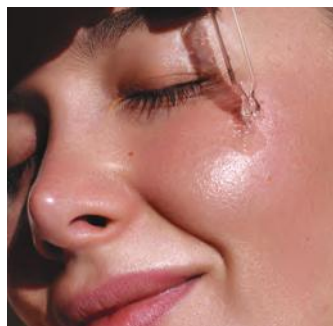



**Anew Ultimate Supreme
Radiant Firming Cream**

A lightweight moisturizer perfect for daytime use. With panthenol, niacinamide and peptides to help boost hydration, visibly restore brightness and firm skin contours. With bakuchiol, an alternative to retinol, to visibly reduce wrinkles and discolorations without irritation. Clinically tested to improve skin texture and elasticity.

1.7 fl. oz. **835-052** reg. \$60

\$39.99



Anew Ultimate Night Repair Serum

See improved tone and texture. With peptides, licorice, hyaluronic acid and niacinamide.

Use PM before moisturizer.

1 fl. oz. **625-355** reg. \$45

\$28.99



Anew Ultimate Supreme Eye Balm

Moisturizing formula infused with squalane, sunflower seed oil and antioxidant vitamin E. Wear alone or under makeup.

0.1 oz. net wt. **625-340** reg. \$45

\$28.99



Anew Ultimate Supreme Dual Elixir

With Black Pearl Extract and precious oils. See a dramatic difference in even advanced signs of aging. Serum/Oil, .67 fl. oz. each.

963-925 reg. \$60

\$39.99



**Anew Ultimate Supreme
Advanced Performance Crème**

With Black Pearl Extract. See a dramatic difference in deep wrinkles and skin radiance.

1.7 oz. net wt. **014-735** reg. \$60

\$39.99



Anew Ultimate Multi-Performance Eye System

Visibly smooths crow's-feet and de-puffs under-eye bags. Cream, .5 oz. net wt. Elixir, .09 oz. net wt. **021-862** reg. \$42

\$27.99



Anew Ultimate Multi-Performance Night Cream

It works while you sleep to revive and recreate the look of youthful skin. 1.7 oz. net wt.

763-311 reg. \$42

\$27.99



Anew Ultimate Multi-Performance Day Cream Broad Spectrum SPF 25

See wrinkles fade and youthful vibrance return. 1.7 oz. net wt. **763-307** reg. \$42

\$27.99

defying gravity
has never been easier



**Anew Platinum
Firm and Sculpt Cream
for Neck and Chest**

With Peptide Lifting Complex to treat the skin on your neck and chest, which is more vulnerable to wrinkles and sagging. Use PM after cleansing. 1.7 oz. net wt.

763-584 reg. \$42

\$27.99

**Anew Platinum
Night Cream**

Skin appears smoother overnight, resculpted over time. 1.7 oz. net wt.

753-439

reg. \$42

\$27.99

**Anew Platinum
Eye & Lip Cream**

Dual applicator. .5 oz. net wt.

902-614

reg. \$42

NOW \$20.99

**Anew Platinum
Day Cream**

Broad Spectrum SPF 25

With Paxillium Technology to help defy gravity and Radiescent Microspheres to help visibly restore radiance. 1.7 oz. net wt.

184-146 reg. \$42

\$27.99



Anew Platinum Age Delay Serum

With niacinamide, panthenol and peptide. Formulated to visibly boost elasticity for a firmer look. Use AM and PM before moisturizer. 1 fl. oz. ~~625-609~~ reg. \$45

NOW \$21.49



Anew Platinum Sculpting Sleep Mask

An overnight mask that helps visibly lift, plump and nourish skin while you sleep. Formulated with skin-contouring ingredients, including tetrapeptide, panthenol, niacinamide and yeast extract. Clinically tested to improve skin texture and wrinkles in two weeks. 1.7 fl. oz. ~~835-033~~ reg. \$42

\$27.99



Anew Platinum Sculpting Body Serum

With moisture-boosting niacinamide, panthenol (provitamin B5) and peptides. 6.7 fl. oz. ~~506-249~~ reg. \$45

NOW \$21.49



**Isa Knox LXNEW Ultimate
Rejuvenating Eye Serum**

Infused with paeonol and niacinamide to help visibly reduce fine lines around the eye area and de puff under-eye bags. 1 fl. oz. **567-177** reg. \$50

\$20 LOWEST PRICE EVER



Isa Knox LXNEW Ultimate Rejuvenating Serum

With paeonol and ceramides, visibly improves elasticity, radiance and skin texture. Reduces the appearance of wrinkles. 1.35 fl. oz. **756-624** reg. \$56

\$22.50 LOWEST PRICE EVER



**Isa Knox LXNEW Ultimate
Rejuvenating Multi-Corrector**

Paeonol-infused serum with niacinamide and panthenol. Skin looks smoother and more youthful. 1.7 fl. oz. **496-595** reg. \$44

\$17.50 LOWEST PRICE EVER



**Isa Knox LXNEW Ultimate
Rejuvenating Dual Night Cream**

With paeonol and macadamia oil. Volume Cream: Rice bran extract helps visibly plump skin. Firming Cream: Helps boost collagen and elastin. Each, .85 fl. oz. **564-015** reg. \$50

\$20 LOWEST PRICE EVER



**Isa Knox LXNEW Ultimate
Rejuvenating Balm Stick**

With peony extract, plus a firming complex featuring castor, moringa and argan oils. Apply to forehead, eyes and neck, or anywhere you want extra care. .24 fl. oz. **267-593** reg. \$25

\$10 LOWEST PRICE EVER



**Isa Knox LXNEW Platinum
Sculpting Day Cream**

Infused with moisturizing hibiscus extract and ceramide. Visibly tightens facial contours.

1.7 fl. oz. **318-845** reg. \$50

\$20 LOWEST PRICE EVER

LOWEST
PRICES
EVER!



**Isa Knox LXNEW Platinum
Sculpting Neck and Chest Cream**

With hibiscus extract, ceramide, shea butter, panthenol and squalane to help skin appear firmer, smoother and lifted. 1.7 fl. oz. **548-069** reg. \$50

\$20 LOWEST PRICE EVER



**Isa Knox LXNEW Platinum
Sculpting Oil Serum**

With hibiscus extract, peptides and madecassoside. Skin looks firmer, smoother, lifted and rejuvenated. 1.35 fl. oz. **318-720** reg. \$56

\$22.50 LOWEST PRICE EVER



**Isa Knox LXNEW Platinum
Sculpting Night Cream**

With firming hibiscus extract, ceramide, squalane and shea butter. Skin looks firmer, smoother and more defined.

1.7 fl. oz. **318-850**
reg. \$50

\$20 LOWEST PRICE EVER

SKIN CONCERN:

loss of firmness

THE ANSWER:

COLLAGEN BOOSTER

Formulated with **peptides**, **exfoliators** and **amino acids** that help stimulate skin renewal so it looks **firmer** and **smoother**

Isa Knox Anew Clinical Collagen Booster Firming Cream

With peptides that boost skin renewal to help restore youthful bounce. With moisturizing and skin-plumping niacinamide and squalane. Hygienic, airless pump. 1.7 fl. oz.

069-327 reg. \$45

NOW \$22.49



In just 7 days, eye area looks lifted, firmer and tighter.



Isa Knox Anew Clinical Collagen Booster Eye Lift Pro Dual Eye System

In just 7 days, eye area looks lifted, firmer, tighter. With a peptide complex to help boost skin renewal. Gel, .33 fl. oz. Cream, .33 fl. oz.

564-550 reg. \$40

\$24.99



Isa Knox Anew Clinical Collagen Booster Rejuvenating Serum Ampoules

Powerful peptide blend boosts skin renewal. 60 encapsulated single-use ampoules.

.008 fl. oz. each.

803-077 reg. \$66

NOW \$40.99



Isa Knox Anew Clinical Collagen Booster Microneedling Polisher

At-home alternative to micro-dermabrasion and micro-needling. Visibly diminishes pores, fine lines and wrinkles.

1.7 fl. oz. 798-592

reg. \$34

NOW \$15.49

Isa Knox Anew Clinical Revitalize & Reveal Resurfacing Expert Smoothing Fluid
 79% as effective as a pro microdermabrasion without the same irritation. 1 fl. oz. 852-282 reg. \$44
\$29.99



Isa Knox Anew Clinical Revitalize & Reveal Intensive Peel
 Intensive resurfacing peel similar to pro acid peels. With AHA and PHA. 1 fl. oz. 780-025 reg. \$45
\$29.99



Isa Knox Anew Clinical Revitalize & Reveal Advanced Wrinkle Corrector
 In just two weeks, wrinkles appear reduced. 1.7 fl. oz. 470-100 reg. \$40
\$27.99



Isa Knox Anew Clinical Revitalize & Reveal Resurfacing Lotion for Body
 Exfoliates with gentle yet effective AHA lactic acid. Moisturizes with shea butter. 5 fl. oz. 390-785 reg. \$34
\$20.99



Isa Knox Anew Clinical Revitalize & Reveal Extra Strength Retexturizing Peel
 Results similar to a 35% pro glycolic peel.* 30 fragrance-free pads. 2" diam. 632-774 reg. \$40
\$27.99

*In 6 out of 8 attributes tested over a 7-week period.

see more
youthful skin

Dermatologists recommend
retinol as the #1 wrinkle fighter



**Isa Knox Anew
Clinical Line Eraser with Retinol
Targeted Treatment**

For targeted lines and wrinkles
(expression lines) such as around
forehead and mouth. .67 fl. oz.

925-159 reg. \$40

\$27.99



**Isa Knox Anew Clinical
Line Eraser
with Retinol Treatment**

Great for first-time retinol users.
Use AM/PM. 1 oz. net wt.

763-330 reg. \$45

\$29.99



**Isa Knox Anew Clinical
Line Eraser with Retinol [1.0%]
Advanced Retinol Serum**

Our highest dose of retinol.
Dramatically reduces the
appearance of fine lines, wrinkles
and dark spots. Use PM. 1 fl. oz.

390-751 reg. \$50

\$40.99

**Anew Vitamin C
Exfoliating
Peel Pads**
With PHA and
pineapple extract,
vitamin C,
panthenol
and glycerin.
Exfoliates and
helps visibly
brighten.
Formulated
without alcohol
and fragrance.
4.3 fl. oz. 70 pads.
169-143 reg. \$28
\$20.99



**Anew Vitamin C
Antioxidant Lip Treatment**
Nourishes lips with vitamins C and E.
.13 oz. net wt. **784-547**
reg. \$14
\$7.99



Anew Vitamin C Brightening Serum
Skin is visibly energized and brightened with
the power of 10% pure vitamin C. 1 fl. oz.
522-066 reg. \$44
\$25.99



Anew Vitamin C Brightening Eye Cream
Visibly reduces dark circles. Under-eye
area looks brighter and more even-toned.
.5 fl. oz. **953-602 reg. \$34**
\$22.99



Anew Vitamin C Overnight Radiant Mask
Revitalizing formula with niacinamide, shea
butter and sunflower seed oil. Apply after
cleansing, treating and moisturizing. 1.7 fl. oz.
157-086 reg. \$36
\$19.99



**Anew Vitamin C Illuminating
Priming Moisturizer**
With skin-smoothing silicones. Use after
Brightening Serum. Wear alone or under
makeup. 1.7 fl. oz. **914-671 reg. \$34**
\$22.99

C Spot Go

Vitamin C is known as the go-to skin brightener. Now skin appears brighter in one week* with a concentrated treatment formulated to target dark spots, discolorations and dullness.



97%

agree

skin discolorations
appear to fade†

*In a clinical study.
†In a 4-week, consumer-
perception study.

Anew Vitamin C Targeted Skin Brightener

With the triple-antioxidant power of 7% vitamin C, 2% ferulic acid and vitamin E, skin looks brighter and more even-toned with a dramatically improved appearance in overall skin clarity. With moisturizing allantoin and soothing aloe. Suitable for sensitive skin.
.5 fl. oz. 169-177 reg. \$34

\$22.99

EVERY BODY WANTS TO LOOK RADIANT

Vitamin C, plus other skin-nourishing ingredients, helps your skin look brighter and smoother all over.



Anew Vitamin C Nourishing Body Butter
With hydrating shea butter and niacinamide, plus vitamins C and E to help restore radiance. Fruity-floral and citrus scent. 7.8 fl. oz. **443-767** reg. \$32
\$19.99

Anew Vitamin C Glow Body Scrub
Sugar-based formula with pineapple and papaya enzymes and coffee seed extract exfoliates dry, dull skin. Citrus scent. 9 oz. net wt. **443-752** reg. \$36
\$19.99



Anew Vitamin C Illuminating Body Serum
Light-reflecting pigments leave skin looking luminous. 6.7 fl. oz. **157-071** reg. \$34
NOW \$14.99



Anew Vitamin C Dry Body Oil
Soothing sunflower seed and jojoba oils help keep skin feeling supple. 3.4 fl. oz. **074-432** reg. \$34
NOW \$14.99



Isa Knox Anew Solaire Everyday Mineral Face Protection Cream Broad Spectrum SPF 50

Lightweight formula with zinc oxide. Suitable for sensitive skin. Water-resistant (40 minutes). 1.7 fl. oz. **911-467** reg. \$32

\$24.99



Isa Knox Anew Solaire Everyday Face Protection Lotion Broad Spectrum SPF 50

1.7 fl. oz. **911-400** reg. \$32

\$24.99



Isa Knox Anew Solaire Active Face & Body Protection Lotion Broad Spectrum SPF 50

2.7 fl. oz. **154-948** reg. \$35

\$27.99

92% of women believe it dramatically improves skin's overall appearance.*



Anew Power Serum

Visibly improves wrinkles, radiance, firmness and texture. Use AM and PM after cleansing, before moisturizing. 1 fl. oz.

838-047 reg. \$45

\$28.99

*Based on those who expressed an opinion in a consumer-perception study.



**Anew Hydra Fusion
De-Puffing
Eye Serum**

With caffeine and hyaluronic acid. Cooling ceramic tip. Instantly boosts hydration around eye area by 3X. .5 fl. oz. **137-737** reg. \$34

~~\$22.99~~ **\$16.99**

**Anew Hydra Fusion
1.5% Hyaluronic
Acid Serum**

With three different molecular sizes of HA that reach multiple layers of skin's surface to visibly plump skin. 1 fl. oz. **290-390** reg. \$44

~~\$25.99~~ **\$19.49**

**Anew Hydra Fusion
Cleansing
Micellar Water**

No need to rinse off. 10.1 fl. oz.

139-380 reg. \$14

~~\$9.99~~ **\$7.49**

**Anew Hydra Fusion
Nighttime Facial
Treatment**

Hyaluronic acid. Shea butter beads. Visibly re-plumps skin with 3X more moisture. Relaxing rose scent. 1.7 oz. net wt. **139-429** reg. \$34

~~\$22.99~~ **\$16.99**

**Anew Hydra Fusion
Gel Cream**

72 hours of long-lasting hydration. 1.7 oz. net wt.

266-893 reg. \$34

~~\$22.99~~ **\$16.99**

100% agree:

skin looks
smoother
and softer*

*Based on a consumer-
perception study.



For dry, irritated skin

moisturizing bomb toner

A fast-absorbing, milky-textured toner clinically tested to increase skin's moisture levels in arid, dry conditions.

6.7 fl. oz. **929-207** reg. \$33

\$30

For dryness, loss
of elasticity and
firmness

moisturizing eye bomb

Lightweight, refreshing eye cream cools on contact. Helps keep eye area looking firm, resilient and smooth.

.84 fl. oz. **021-915**
reg. \$53

\$48



For dryness,
dullness and
uneven texture

**The True Cream -
Aqua Bomb**

70% increase in
hydration levels.*

1.68 fl. oz.
556-207
reg. \$42

\$38

*Based on a clinical study.



For an extra boost
of hydration

**aqua bomb
hydrating toner**

Water-based. With hyaluronic acid, honeysuckle flower extract and baobab tree seed extract. Use after cleansing, before serum and moisturizer.

6.7 fl. oz. **952-974**
reg. \$33

\$30



For dryness, loss
of elasticity and
firmness

**The True Cream -
Moisturizing Bomb**

26 hours
of long-lasting
moisture.*

1.69 fl. oz.
079-252
reg. \$42

\$38

*Based on a clinical study.



For dryness,
dullness and
uneven texture

**aqua bomb jelly
cleanser**

Jelly to foam. Amino acids and glycerin-based cleansing agents gently cleanse.

5.41 fl. oz.
445-353 reg. \$35

\$30



For dull, dry,
fatigued skin

**aqua bomb
sleeping mask**

Unique jelly-pudding texture! Replenishes with explosive hydration for smoother skin and a healthy glow.

2.53 oz. net wt.
514-717 reg. \$42

\$38





NORMAL TO DRY SKIN

**Isa Knox LXNEW Clean
Nourishing Cream Cleanser**

Removes impurities and makeup while restoring moisture. 5 fl. oz.

717-990 reg. \$14

~~\$10.99~~ **\$7.99**



OILY TO NORMAL SKIN

**Isa Knox LXNEW Clean
Soothing Whipped Oil Cleanser**

Helps eliminate impurities and excess oil. 5 fl. oz.

718-025 reg. \$19

~~\$14.99~~ **\$10.99**



**NORMAL, DRY AND
COMBINATION SKIN**

**Isa Knox LXNEW Clean
Balancing Gel Cleanser**

Gel to foam. Helps remove oil and impurities while rebalancing skin. 5 fl. oz.

718-010 reg. \$14

~~\$10.99~~ **\$7.99**



**NORMAL, DRY,
COMBINATION, OILY SKIN**

**Isa Knox LXNEW Clean
2-in-1 Exfoliating Cleansing Balm**

Melts away makeup and impurities. Spatula included. 3.5 oz. net wt.

718-006 reg. \$32

~~\$25.99~~ **\$19.49**

Avon Solutions Banishing Serum

An intensive serum with ingredients known to help improve the appearance of dark spots and uneven skin tone. 1 fl. oz. **507-905** reg. \$16

NOW \$9.49

**Avon Solutions Dramatic Firming Serum**

This moisturizing serum contains effective anti-aging ingredients that help promote a more youthful appearance. 1 fl. oz. **507-871** reg. \$16

NOW \$9.49

**Avon Solutions Nurtura Serum**

With skin-nourishing ingredients known to help combat dryness and flakiness, and help hydrate. 1 fl. oz. **507-924** reg. \$16

NOW \$9.49

**Solutions Dramatic Firming Cream**

Skin looks and feels smoother. 1.7 fl. oz.

374-657

reg. \$14

NOW \$7.49

**Solutions Nurtura Replenishing Cream**

Adds moisture to dry skin. 1.7 fl. oz.

908-263

reg. \$14

\$9.99

**Solutions Banishing Cream Skin Discoloration Improver**

Visibly improves skin tone. 1.7 fl. oz.

267-115

reg. \$14

NOW \$7.49

**Solutions Anti-Aging Cream**

Moisturizing formula works to visibly smooth the appearance of fine lines and wrinkles. 1.7 fl. oz. **949-460**

reg. \$14

NOW \$7.49



**Farm Rx Pineapple Plus
Brightening Jelly Serum**

Helps improve dull, dry skin and reduce the appearance of fine lines, wrinkles and pores.

Skin looks radiant. 1 fl. oz.

027-440 reg. \$41

\$16.50 LOWEST PRICE EVER



**Farm Rx Pineapple Plus
Radiance Boosting Mask**

With natural alpha hydroxy acid, plus an antioxidant-rich fruit complex to help skin look smoother and more radiant. 3 fl. oz.

456-266 reg. \$35

\$14 LOWEST PRICE EVER



Farm Rx Super Greens Cooling Gel

Lightweight moisturizer helps soothe and cool skin. Apply a thicker layer, after serum, as a mask to hydrate overnight as needed.

3.04 fl. oz. 354-227 reg. \$37

\$15

LOWEST PRICE EVER



**Farm Rx Super Greens
Refreshing Gel Cleanser**

With soothing aloe. Convenient pump. Eco-friendly packaging and glass bottle. Use AM/PM. 8.11 fl. oz. 913-049 reg. \$32

\$12.50

LOWEST PRICE EVER



Farm Rx Bakuchiol Serum

Lightweight oil-textured formula targets fine lines, wrinkles and dullness without irritation.

1 fl. oz. **247-417** reg. \$45

\$18
LOWEST PRICE EVER

why bakuchiol?

It's a gentle plant-based alternative to retinol that helps visibly reduce wrinkles and discolorations without the same irritation.



Farm Rx Bakuchiol Cream

Moisturizing cream visibly reduces wrinkles. Vegan. Hypoallergenic. Suitable for sensitive skin. 3.04 fl. oz. **004-044** reg. \$45

\$18
LOWEST PRICE EVER



**Rice Water Bright
Rice Bran
Gentle Exfoliating
Cleanser**
Daily scrub with
organic rice bran
powder, rice bran oil
and hydrated silica.
10.1 fl. oz. **376-865**
reg. \$19
NOW \$10.99



**Rice Water Bright
Facial Cleansing
Lotion**
Helps brighten skin.
Gently removes
makeup and
impurities.
6.7 fl. oz. **720-184**
reg. \$14
\$10.99



**Rice Water Bright
Foaming Cleanser**
Light whipped foam.
With rice water and
soapwort extract.
Skin looks clear and
bright. 10.1 fl. oz.
508-093
reg. \$19
\$14.99



**Rice Water Bright
Mild Cleansing
Water**
Removes impurities
via the micellar
method, so no need
to rinse off!
16.9 fl. oz. **288-360**
reg. \$18
NOW \$10.49



**Smaller Size!
Rice Water Bright
Foaming Cleanser**
Light whipped foam.
With rice water and
soapwort extract.
Convenient size for
your medicine
cabinet. 5 fl. oz.
478-479 reg. \$13
\$9.99



**Rice Water Bright
Light Facial
Cleansing Oil**
With jojoba oil
and rice water
extract, known to
visibly brighten and
moisturize skin.
5 fl. oz. **720-199**
reg. \$20
\$15.99



**Rice Water Bright
Cleansing
Facial Wipes**
Great on the go.
With rice extract to
moisturize while
cleansing. Removes
eye makeup.
50 sheets. **508-108**
reg. \$13
\$9.99



**Rice Water Bright
Facial Massage
Cream**
With rice water,
vitamins A, B
and E, ceramide
and minerals. After
cleansing, massage
into skin 2-3 times
a week. 6.7 fl. oz.
450-200 reg. \$25
NOW \$14.99

Calendula Essential Moisture
Daily skin care for irritated and sensitive skin. With moisturizing calendula extract, a soothing herb complex, and the ultimate hydrator, hyaluronic acid.

A. Serum
A moisturizing and soothing serum that helps calm skin and enhance hydration. 1.35 fl. oz. **746-263** reg. \$15 **NOW \$8.99**

B. Eye Cream
A lightweight, non-greasy, moisturizing and soothing eye cream. .67 fl. oz. **966-245** reg. \$14 **\$10.99**

C. Cream
A moisturizing cream that instantly hydrates while it gently helps soothe dry, itchy, irritated skin. 1.69 fl. oz. **966-101** reg. \$15 **NOW \$8.99**

keep your gorgeous going

fmg Set & Fix Spray

Controls oil and helps keep makeup smudge-proof. Conditions and smooths skin.

Ultrafine mist dries quickly to an invisible finish. Non-greasy, non-sticky.

Formulated without parabens, sulfates, phthalates and silicones.

1.7 fl. oz. **416-707** reg. \$15

~~\$9.99~~ **\$7.49**



PRO TIP

Spritz your eye makeup brush prior to pressing into eyeshadow to intensify color.

GET AN EXTRA 25% OFF

Final price as shown.

C10 | 81

fmg Waterproof Lip & Eye Makeup Remover

Dual-layer oil and water remover leaves skin fresh and clean. With ether, silicone, hydrocarbon and ester oils. Formulated without mineral oil, tar, talc and parabens. 3.7 fl. oz. **352-243** reg. \$12

~~\$7.99~~ **\$5.99**



fmg Moisturizing Eye Makeup Remover Lotion

Cleans, refreshes and moisturizes as it whisks away eye makeup. Formulated without parabens, sulfates and phthalates. 2.5 fl. oz. **037-978** reg. \$8

~~\$5.99~~ **\$4.49**



fmg Makeup Remover Wipes

With vitamin E and aloe, chamomile, cucumber, marshmallow root and oat extracts. Resealable pack of 24 wipes. Formulated without parabens, gluten, sulfates, phthalates and fragrance. **333-867** reg. \$10

~~\$7.99~~ **\$5.99**



fmg Unready Makeup Remover Cloth

Dual-sided. Reusable and travel-friendly. 100% polyester. 9 7/8" sq. Machine wash and dry. Imported. **230-176** reg. \$14

~~\$9.99~~ **\$7.99**



fmg Vanity Organizer

Four compartments with two removable inside dividers, three outer pockets and lattice elastic straps. Folds for easy storage. 9½" L x 6" W x 5" H. Polyester. Imported.

022-816 reg. \$30

~~\$23.99~~ **\$17.99**



fmg Flawless Complexion Sponge

Dual-ended: Allover makeup application rounded end, and contouring and concealing flat end. 2½" L x 1½" W. 100% PU, latex-free. 140-160 reg. \$10

~~\$7.99~~ **\$5.99**



fmg Oil Rewind Roller Ball

Reusable 360° rotating volcanic-stone roller instantly absorbs oil and grease without disturbing makeup. 3" L x 1" W. Plastic handle, protective cap. Imported.

508-294 reg. \$18

~~\$13.99~~ **\$10.49**



Daily Beauty Tools Tweezers

Amp up your beauty routine with angled tweezers. Stainless steel. 3½" L.

747-020 reg. \$4

~~\$2.99~~ **\$1.99**

fmg Blush & Contour Brush

Dual-ended: Angled contour brush and tapered, oval blush brush. 7¼" L. Synthetic bristles. 933-259 reg. \$22

~~\$16.99~~ **\$12.49**

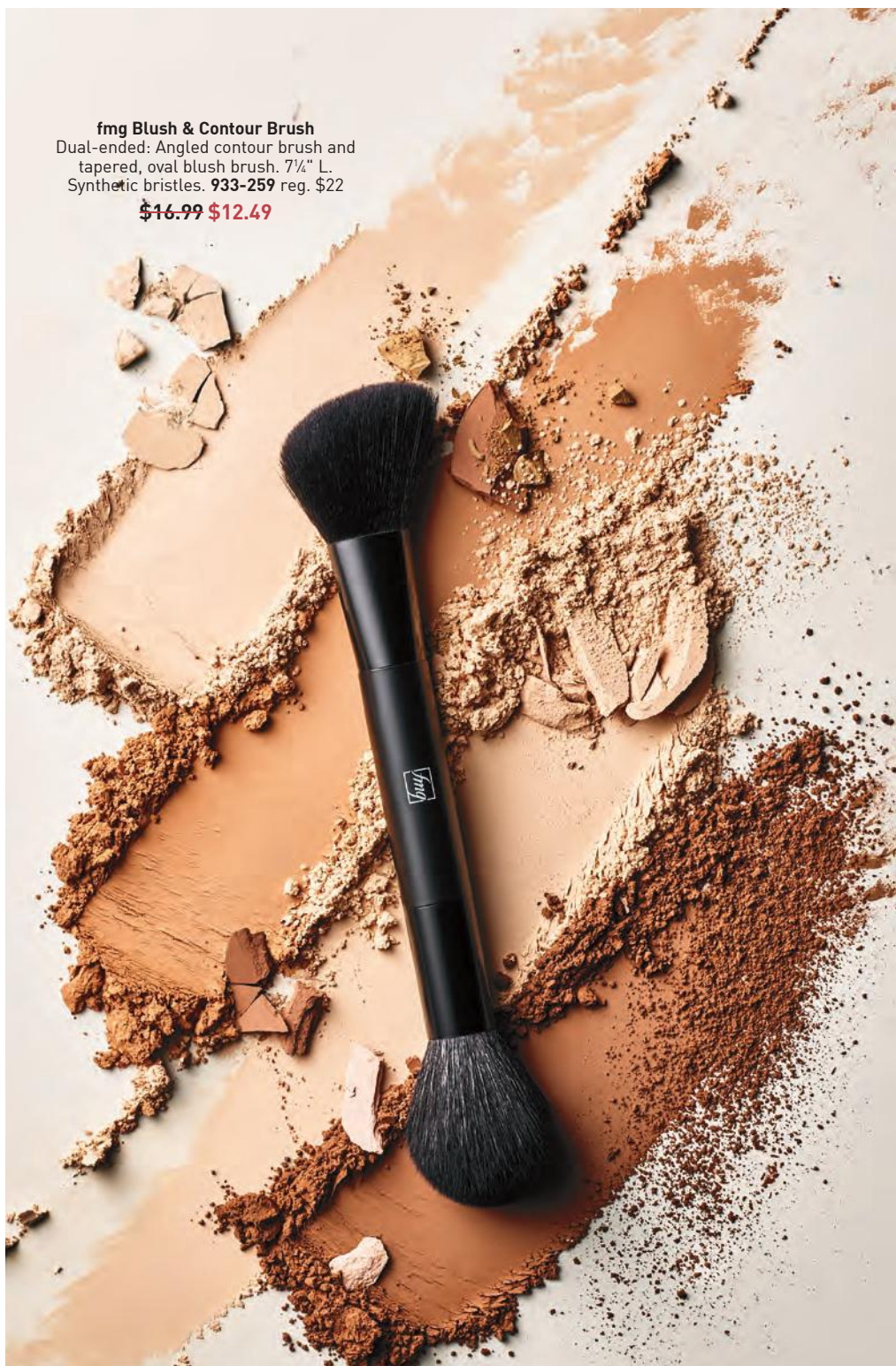



fmg Express Makeup Brush Wash
Easily removes dirt, oil and makeup.
With aloe vera and green tea extract.
Formulated without alcohol and sulfates.
1 fl. oz. **141-368** reg. \$14
~~\$10.99~~ \$7.99



fmg Kabuki Brush
Soft, angled brush for pressed or loose
powder formulas. Retractable with
protective cap. 3 3/4" L x 1" diam. Synthetic
bristles. **732-370** reg. \$19
~~\$14.99~~ \$10.99



fmg Complexion Blending Brush
Dual-ended: Rounded buffing
foundation brush and concealer
brush. 6 1/2" L. Synthetic bristles.
933-210 reg. \$23
~~\$17.99~~ \$13.49



fmg Eyeshadow Blending Brush
Dual-ended: Crease brush and
all-over eyeshadow brush. 6" L.
Synthetic bristles. **933-320**
reg. \$15
~~\$11.99~~ \$8.99









fmg Precision Eye Brush
Dual-ended: Pointed pencil brush
and angled eyeliner brush. 5 1/4" L.
Synthetic bristles. **933-187**
reg. \$15
~~\$11.99~~ \$8.99



fmg Glimmer Matte Lipstick
Vivid color. Velvety feel. Featherlight non-drying formula with pomegranate extract. Buildable medium-to-full coverage. Matte finish. Formulated without parabens, talc, sulfates and phthalates.
.10 oz. net wt. reg. \$12
\$8.99



Featured shade: Chili.

- | | | | | | |
|---|---|---|---|---|---|
|  |  |  |  |  |  |
| Sunset Mauve
171-360 | Terra Nova
171-340 | Garnet Sky
171-393 | Wild Orchid
171-431 | Willow
171-450 | Chili
171-355 |





























power up your lips

fmg Glimmer Satin Lipstick

Lightweight creamy formula with pomegranate extract. Buildable coverage. Satin finish. Formulated without parabens and sulfates. .10 oz. net wt. reg. \$12

\$8.99

 Wild Cherry 449-708	 Blaze 896-880	 Constellation (Shimmer) 449-731
 Poppy 897-651	 Aster 448-769	 Desert Moon 449-803
 Twilight 449-822	 Cyclone 890-566	 Sierra Sunset 890-805
 Plum Blossom 449-765	 Dahlia 726-350	 Rose Angel 897-939
 Wildflower 898-040	 Eclipse 448-740	 Tulip 449-712
 Violet Night 898-548	 Stellar 726-550	 Honeyflower 726-531
 Windstorm 883-845	 Equinox 449-818	 Luna 895-170
 Wildrose 898-533	 Aurora 726-584	 Hibiscus 898-021
 Celestial 895-352	 Morning Glory 449-750	



Featured shade: Blaze.

party on!

fmg Glimmer Birthday Balm Lip Crayon

Sheer, soft shine formula with non-GMO shea butter. Formulated without parabens and gluten. .1 oz. net wt. reg. \$15

\$11.99 each



Featured shades (top to bottom):

									
Lovin' Life 698-867	PYT 375-691	Cupcake 950-000	Surprise! 375-710	Birthday Suit 375-706	Private Party 949-990	Glammed Up 953-268	VIP 951-265	Fine Wine 375-725	Birthday Post 375-730

TPSY**Forever Lip Marker**

Vibrant long-wearing formula with castor and sunflower oils. Matte finish. Formulated without parabens, sulfates and phthalates. .08 fl. oz. reg. \$17

NOW \$9.49



Cherry Crush
481-400



Pink Fizz
481-706



Plum Jam
481-873



Felt Pink
495-240



Sour Candy
495-254

TPSY**Drunk Shiny Lip Oil**

Glossy formula with jojoba, argan and castor oils. Formulated without parabens, sulfates, phthalates and talc. .13 oz. net wt. reg. \$17

NOW \$9.49



Love Galore
495-197



My Boo
495-216

fmg LOVE Lip Butter

Sheer, high-shine formula with cupuaçu seed butter, mango extract, and apricot kernel and olive fruit oils. Buildable coverage. Formulated without parabens, sulfates and phthalates. .09 oz. net wt. reg. \$18

\$13.99



Love Affair
063-242



Pucker Up
063-128



Tease
063-132



Secret Crush
063-147



Rendezvous
063-166



Flirtatious
063-219

fmg Glimmer Lip Conditioner

Leaves dry, cracked lips feeling soft and smooth. With mango seed butter, vitamin E, and jojoba and sunflower seed oils. Formulated without parabens, sulfates, phthalates and talc. .12 oz. net wt. **794-578** reg. \$12

\$8.99





GO. by Glimmer Lacquered Lip Gel

Ultimate fusion of shiny gloss and tinted lip color in one. Non-sticky formula with gel-like texture glides on and helps to leave lips feeling soft and cushioned. Infused with a Super-Fruit Extract Complex that includes noni fruit, passionflower and amla fruit extract. Buildable coverage with a glossy finish. Formulated without parabens, talc, sulfates, phthalates and mineral oil. .14 oz. net wt. reg. \$17

\$12.99



Whisper Pink
750-114



Sunset Rose
750-205



Waffle Cone
750-023



Orchid Bloom
750-320



Seeing Red
750-391



Currant Crush
750-478

MAXIMUM IMPACT.
minimal effort.

LIPS. CHEEKS. GO.



Blushed

GO. by Glimmer Whipped Lip & Cheek Tint
 Ultimate multi-tasker delivers beautiful color to lips and cheeks. With apple fruit extract, an antioxidant known to help promote smooth, glowing skin. Full pigmented coverage with a velvety matte powder finish. Formulated without parabens, talc, sulfates, phthalates and mineral oil. .14 oz. net wt. reg. \$18

\$13.99

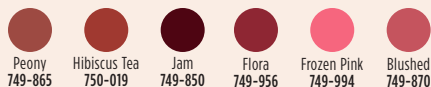

Peony 749-865 Hibiscus Tea 750-019 Jam 749-850 Flora 749-956 Frozen Pink 749-994 Blushed 749-870



at first blush...

fmg Glimmer Be Blushed Cheek Color

Creamy formula with vitamin E. Buildable coverage. Dewy finish. Formulated without parabens, phthalates and fragrance.

.14 oz. net wt. reg. \$15

~~\$11.99~~ **\$8.99**

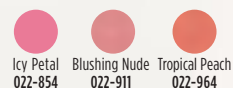

Icy Petal 022-854
Blushing Nude 022-911
Tropical Peach 022-964



Golden Rose 022-840
Crushed Berry 022-945

fmg Glimmer Powder Blush

Weightless formula with ultrafine pearl and vitamin E. Buildable coverage. Matte finish. Formulated without parabens, phthalates and fragrance.

.28 oz. net wt. reg. \$14

\$10.99



Petal Pink 618-209
Pink Passion 618-213

fmg Glimmer Powder Illuminator

Lightweight buildable formula with vitamin E. Radiant finish. Formulated without parabens, phthalates and fragrance.

.35 oz. net wt. reg. \$14

~~\$10.99~~ **\$7.99**

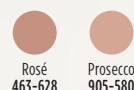

Rosé 463-628
Prosecco 905-580

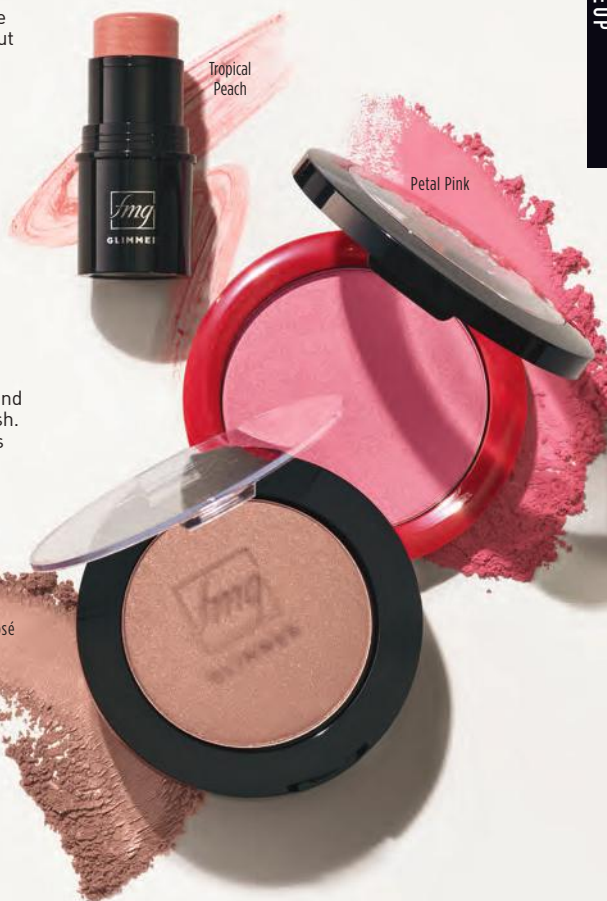

fmg Glimmer Lip & Cheek Stain

Highly pigmented, long-wearing gel formula. Brush-tip applicator. Transfer-proof. Formulated without parabens and fragrance.

.19 fl. oz. reg. \$17

~~\$12.99~~ **\$9.49**

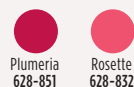

Plumeria 628-851
Rosette 628-832



fmg Colors of LOVE Glow Balm Duo Illuminating Stick

Sheer formula with blend of pomegranate extract, mango and shea butter, vitamins E and C, and avocado oil. Soft, pearlescent finish. Formulated without parabens, phthalates and fragrance.

.28 oz. total net wt.

924-573 reg. \$22

\$16.99



GET AN EXTRA 25% OFF

on selected items. Final prices as shown. C10 | 93

It's flirt season and
all eyes are on you.



**fmg LOVE at 1st Sight
Eyeshadow Palette**

Nine buildable matte and shimmer shades create depth and dimension. Versatile formula with antioxidant vitamin E blends seamlessly. Formulated without parabens, phthalates, talc and fragrance. .23 oz. total net wt. **786-076** reg. \$28

\$20

fmg Cashmere Eyeshadow Palette

Long-wearing formula with crease-resistant wear. Satin, matte and sparkling finishes. Formulated without parabens, talc and fragrance. .63 oz. total net wt. reg. \$40



\$33



fmg CathyCat Shadow Gaze Matte Color Stick

Long-wearing formula will not budge or smudge. Buildable and blendable coverage. Matte finish. Formulated without parabens and fragrance. .0476 oz. net wt. reg. \$19

NOW \$10.99

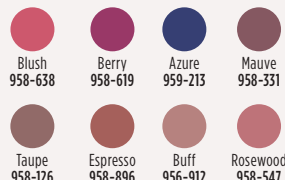

fmg Glimmer Eyeshadow Quad

Soft powder formula lasts all day. No messy fallout. Buildable coverage. Formulated without parabens and fragrance. Available in Multi and all Matte finishes. .21 oz. total net wt. reg. \$15



For Multi Quad finishes, visit Avon.com.

\$11.99

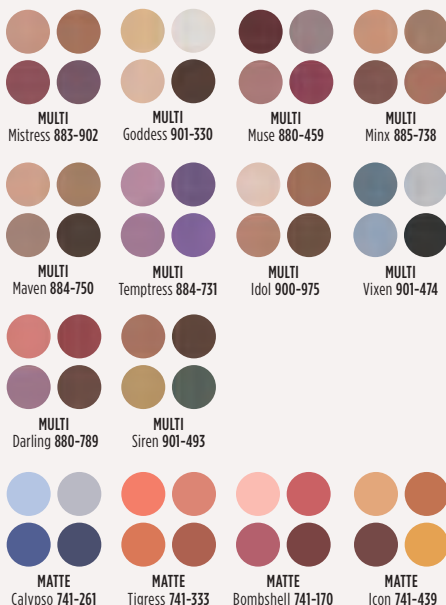

fmg CathyCat Nine Lives Precision Liquid Eyeliner

Slim-tip brush delivers a precise line of water- and sweat-resistant color that will not skip, tug or smudge. Formulated without parabens, sulfates, phthalates and talc. .068 fl. oz.

Blackest Black 800-829

reg. \$18

\$14.99



BACK BY POPULAR DEMAND

fmg Glimmer Liquid Eyeshadow Matte Sateen

Silky cream formula glides on effortlessly for a soft subtle sheen that lasts all day. Water-resistant. Will not smudge or crease. No messy fallout. Buildable coverage with matte sateen finish. Formulated without parabens, phthalates and sulfates. .07 fl. oz. reg. \$13

\$9.99

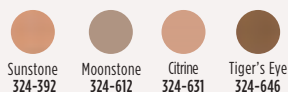









line & define

fmg Glimmer Liners for Eyes, Brows and Lips

Long-wearing. Retractable. Formulated without parabens, sulfates and talc. Each, .01 oz. net wt. reg. \$9

\$3.99 each

LIPLINERS

			
Honey Peach 327-721	Lava Red 327-740	Passion Red 327-650	Red Brick 330-451
			
Chocolate 330-667	Simply Spice 330-614	Mystery Mauve 330-538	Candy Apple 327-903
			
Pink Bouquet 330-356	Merlot 330-284	Perfect Plum 330-887	Au Naturel 330-318

EYELINERS

			
CREAM Emerald Green 334-332	CREAM Starry Night 334-347	CREAM Saturn Grey 334-328	
			
CREAM Majestic Plum 334-313	CREAM Cosmic Brown 334-351	CREAM Blackest Black 334-366	
			
DIAMOND Sterling 331-960	DIAMOND Teal Sparkle 331-606	DIAMOND Olive 331-940	DIAMOND Twilight Sparkle 331-553
			
DIAMOND Sugar Plum 331-625	DIAMOND Purple Rain 332-071	DIAMOND Smoky Diamond 331-280	DIAMOND Brown Sugar 331-568
			
DIAMOND Black Ice 331-610	WATERPROOF Blue Skies 334-237	WATERPROOF Raisin 332-200	WATERPROOF Brown Chocolate 332-124
			
WATERPROOF Seafoam Green 334-241	WATERPROOF Smoky Grey 332-162	WATERPROOF Blackest Night 229-491	WATERPROOF Midnight Blue 332-158

BROW DEFINERS

		
Light Blonde 331-109	Blonde 331-113	Tawny 331-128
		
Light Brown 331-151	Dark Brown 331-147	Brunette 331-242





Featured shades:
fmg Glimmer Cream Eyeliner
in Cosmic Brown and
Blackest Black.

fmg Glimmer Liquid Color Eyeliner Pen

Felt-tip applicator
glides on smoothly
and with precise
application. Highly
pigmented, lightweight
formula. Smudge-,
transfer- and sweat-
proof.* Formulated
without parabens, talc,
mineral oil, phthalates
and fragrance.
.04 fl. oz. reg. \$13

\$9.99



Chestnut
519-503



Indigo
519-499



Forest
519-518



Smoked
519-537



*Based on Consumer Home Use
Test Study of 62 applicants.

fmg Glimmer Liquid Eyeliner

Quick-drying,
long-lasting
formula. Transfer-,
sweat- and
waterproof. Matte
finish. Formulated
without parabens,
phthalates and
fragrance.
.037 fl. oz.

**Blackest Black
354-380**

reg. \$13

\$9.99



fmg Glimmer Always On Point Eyeliner

Built-in
sharpener.
Smudge- and
waterproof.
Formulated
without parabens,
sulfates and talc.
.01 oz. net wt.
reg. \$10

NOW \$5.99



Black
016-389



Black Brown
016-446





bold brows &
lush lashes



**fmg Colors of LOVE Hi-Brow
Tinted Brow Gel**

24-hour water-resistant formula with heart-shaped fibers, clay and vitamin E. Won't clump, smudge or flake. Formulated without parabens, phthalates and fragrance. .11 fl. oz. reg. \$18

\$13.99



Blonde
792-499



Soft Brown
792-522



Medium
Brown
792-537



Brown Black
792-556



**fmg Colors of LOVE Hi-Brow
Sculpting Brow Gel**

Clear formula with aloe and hyaluronic acid. Flake-proof. Formulated without parabens, phthalates and fragrance. .11 fl. oz.

536-695
reg. \$18

\$13.99



**fmg LOVE at 1st Lash
Waterproof Mascara**

Lash-loving, waterproof formula with volumizing and lengthening fibers. With Lashrez, olive oil and vitamin E. Won't clump, smudge or flake. Formulated without parabens and sulfates. .29 fl. oz.

Blackest Black 480-953
reg. \$18

\$13.99



**fmg LOVE at 1st Lash
Mascara**

Lash-loving volumizing and lengthening fibers. With lycopene, olive oil and vitamin E. Won't clump, smudge or flake. Formulated without parabens and sulfates. .3 fl. oz.

Blackest Black 698-670
reg. \$18

\$13.99



**fmg Glimmer SuperShock
Volumizing Mascara**

Lash-building formula with plumping fibers. High-gloss finish. Won't clump, smudge or flake. Formulated without phthalates and fragrance. .338 fl. oz.

Black 698-829

reg. \$13

\$9.99



**fmg Glimmer SuperExtend
Nourishing Mascara**

Long-wearing lengthening formula with vitamin E, argan and coconut oils. Won't clump, smudge or flake. Formulated without sulfates and talc. .237 fl. oz.

Black 698-848

Brown Black 698-852

reg. \$13

\$9.99



**fmg Cashmere
Ultimate Volume Mascara**

Long-wearing formula with biotin and collagen. Glossy black finish. Won't budge, smudge or transfer. Formulated without parabens, sulfates and talc. .27 fl. oz.

Rich Black 153-736

reg. \$23

\$18



**fmg Glimmer Wash-Off
Waterproof Mascara**

Waterproof volume. Washes off easily with soap and water. Formulated without phthalates and fragrance. .21 oz. net wt.

Black 723-107

reg. \$12

\$8.99



**fmg Cashmere
Eyelash Primer**

Nourishing formula keeps lashes looking healthy and strong with biotin and collagen. Maximizes the performance of any mascara for gorgeous, lush lashes. Formulated without parabens, sulfates and talc. .35 fl. oz.

324-369 reg. \$24

\$19



way to glow

Silky, liquid pearl formula with a soft-filter effect and hint of tint in sheer, flexible shades.

fmg Match Airbrush Retouch Tinted Primer

Helps soothe and even skin tone, and provides a lit-from-within dewy complexion. With skin-caring ferulic acid, panthenol (provitamin B5) and niacinamide. Formulated without parabens, phthalates, fragrance and talc. 1 fl. oz. reg. \$21

\$15.99



Fair Light
816-456



Light
Medium
816-494



Medium
Deep
822-424



Tan Deep
822-439

meet your
match

fmg Match Tint Radiant Tinted Moisturizer

Brightens skin tone, boosts moisture and blurs flaws. With passion fruit, chia and sunflower seed oils, and vitamin E and provitamin B5. Buildable coverage. Radiant finish. Formulated without parabens. 1 fl. oz. reg. \$15

\$11.99



fmg Match Prime Face Perfection

Flaw-blurring, mattifying oil-free formula visibly minimizes pores and fine lines. Sheer coverage. Matte finish. Formulated without parabens. 1 fl. oz.

103-744
reg. \$18

\$13.99



fmg Match Filter Serum Tint Foundation

Instantly hydrates, blurs flaws and evens tone. With hyaluronic acid, vitamin E and berry complex. Buildable coverage. Demi-matte finish. Formulated without talc, parabens and fragrance. .31 oz. net wt. reg. \$21

\$15.99



fmg Match Wand Correcting Stick

Neutralizes unevenness, brightens and color corrects. Long-wearing formula with shea butter and vitamin E. Formulated without parabens, phthalates and sulfates. .21 oz. net wt. reg. \$18

\$13.99



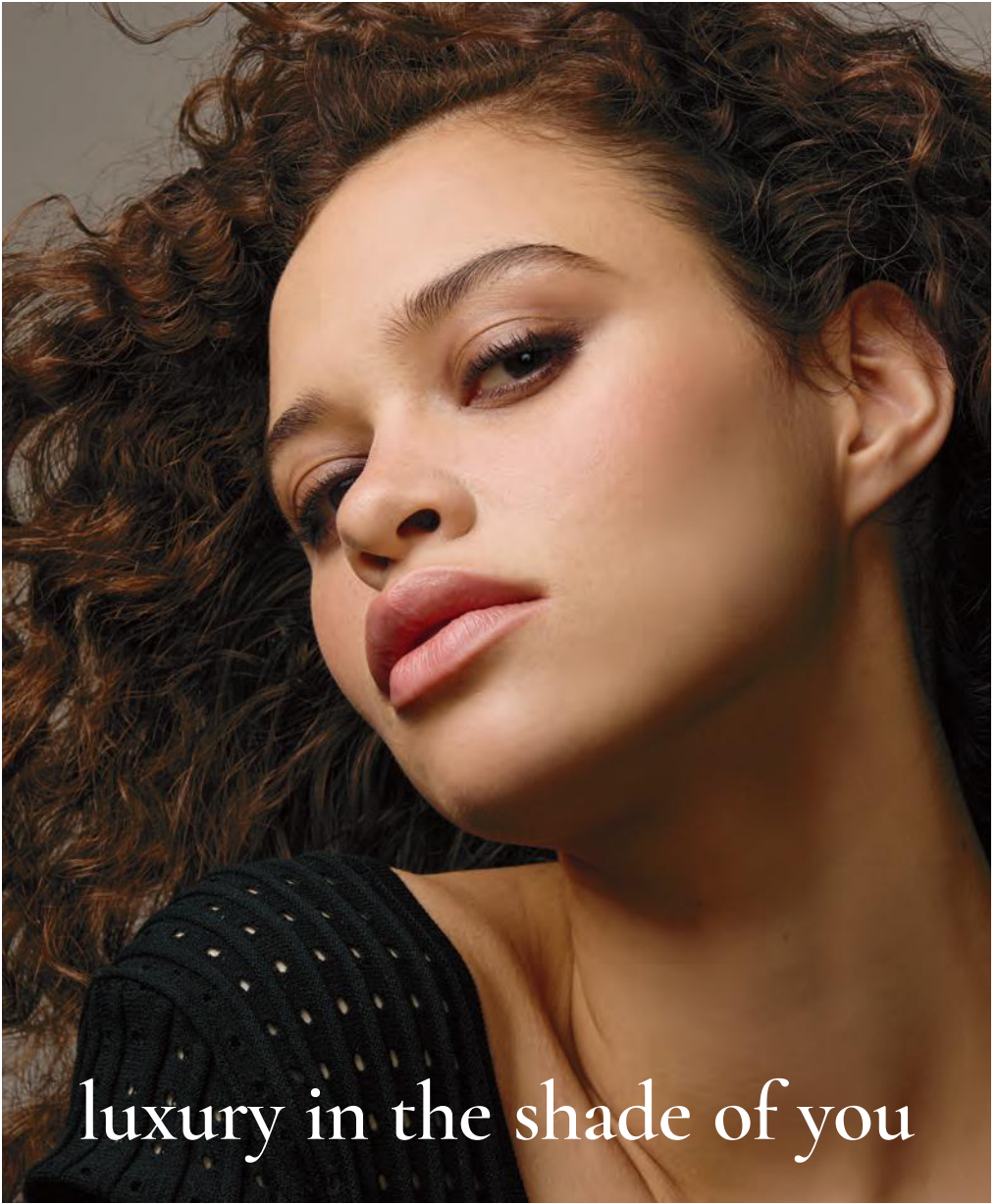

luxury in the shade of you

fmg Cashmere Cream Concealer

Long-wearing formula helps to camouflage dark circles, acne and uneven skin tone. With hyaluronic acid and collagen. Full-coverage. Matte finish. Formulated without parabens, phthalates, talc and fragrance. .21 oz. net wt. reg. \$17

\$13



Fair
Neutral
359-028



Light
Cool
359-396



Medium
Neutral
359-434



Medium Tan
Warm
359-640



Tan
Neutral
359-931



Featured shade:
fmg Cashmere Cream Concealer
in Medium Neutral.



fmg Cashmere Compact Powder Foundation*
Shine-control formula can be used wet or dry. Buildable medium-to-full coverage. Matte finish. With antioxidant botanicals. Sponge applicator. Formulated without parabens, phthalates and sulfates. .40 oz. net wt. reg. \$36

\$24.50

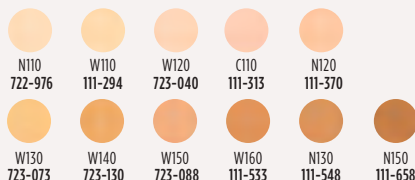

fmg Cashmere 24 Hour Concealer*
24 hours of comfortable, breathable wear. Full coverage. Soft-focus matte finish. Visibly corrects dark circles and imperfections. With antioxidant botanical extracts. Water-resistant. Doe-foot applicator. Formulated without parabens, phthalates and sulfates. .20 fl. oz. reg. \$22

\$16

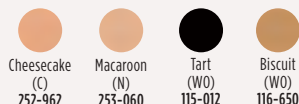

fmg Cashmere 24 Hour Foundation*
24 hours of comfortable, breathable wear. Full, flexible coverage. Soft-focus matte finish. Visibly blurs pores and fine lines for a smoother complexion. With antioxidant botanical extracts. Water-resistant. Doe-foot applicator. Formulated without parabens, phthalates and sulfates. 1 fl. oz. reg. \$32

\$24.50

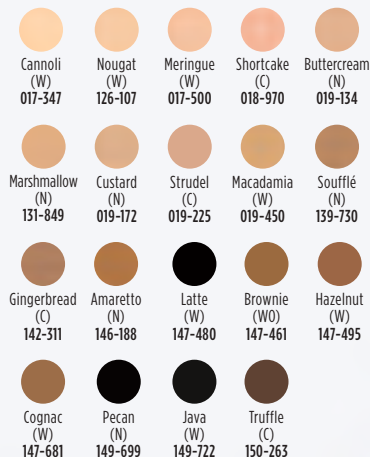

*Available in Cool (C), Neutral (N), Warm (W) and Warm Olive (WO) undertones.

a makeup skinnovation



fmg Cashmere Multi-Peptide Eyeshadow Primer

Keeps eyeshadow in place and intensifies the color. Skin-loving ingredients help to reduce the appearance of fine lines and visibly plump and strengthen the skin barrier. Sheer formula with Matrixyl 3000 peptide blend, hyaluronic acid, collagen and panthenol. Formulated without parabens and talc. .31 oz. net wt. **906-385** reg. \$23

\$18



fmg Cashmere Under Eye Primer

Helps diminish the look of dark circles and fine lines. With caffeine, green tea extract and vegan collagen. Formulated without parabens, phthalates and fragrance.

.317 oz. net wt. **010-429** reg. \$24

\$19



fmg Cashmere Multi-Peptide Face Primer

Preps skin. Revitalizing ingredients help to smooth the appearance of fine lines and pores and visibly plump and strengthen the skin barrier. Sheer gel formula with Matrixyl 3000 peptide blend, hyaluronic acid, collagen and niacinamide. Formulated without parabens, talc and fragrance. 1 fl. oz. **739-284** reg. \$23

\$19



**fmg GLOKOLOR
Hybrid Face Primer**
Softens the appearance
of imperfections. With aloe
vera, agave and algae
extracts. Formulated
without parabens
and sulfates. 1 fl. oz.
787-637
reg. \$25

NOW \$14.99

**fmg GLOKOLOR
Hybrid Face Mist**
Instant boost of moisture
to refresh skin. With
aloe vera, agave and
algae extracts.
Formulated without
parabens and sulfates.
2.7 fl. oz. **787-599**
reg. \$25









NOW \$14.99

**fmg GLOKOLOR
Lip Serum Pencil**
Refreshes and smooths
lips. With peppermint
and argan oils.
Formulated without
parabens and fragrance.
.06 oz. net wt.
787-508
reg. \$20

NOW \$11.99



new shades

		
SHIMMER Carnation Constellation 042-897	SATIN AstroNautical Blue 042-878	SATIN Magenta Retrograde 042-882
		
SATIN Supernova Red 018-267	SATIN Night Sky Berry 602-658	SATIN Cool Comet 602-830
		
SATIN Full Moon Flush 018-730	SATIN High Magnitude Mauve 018-840	SATIN Black Hole Burgundy 018-286
		
SHIMMER Lost Galaxy Plum 598-911		

fmg Glimmer Nail Lacquer

Nail-strengthening, long-wearing, no-chip formula. Gel-like cushion texture. Formulated without parabens and phthalates. .4 fl. oz. reg. \$12

\$8.99

out of this world nails



LIMITED EDITION

fmg Glimmer

Glitz A-Peel Nail Lacquer

Glittery quick-dry formula. No harsh acetone or remover needed. Glossy finish. Formulated without parabens, toluene, formaldehyde and camphor. .4 fl. oz. reg. \$13

\$9.99 \$7.49



Leading Lady
538-430



Best in Class
538-459



Newlywed
538-425



just "peels" off
for fuss-free
removal.



fmg Glimmer

Nourished Nail Cuticle Oil

Nourishing treatment for dry, damaged cuticles. Fortified with safflower oil to help restore and condition nails and cuticles. Formulated without phthalates, sulfates, parabens, toluene, formaldehyde and camphor. .4 fl. oz. **612-894** reg. \$13

\$9.99



fmg Glimmer

Nail Base & Top Coat

Two-in-one base and top coat primes and shields nails. Glossy finish. Formulated without parabens and phthalates. .4 fl. oz. **018-161**

reg. \$12

\$8.99 \$6.49



fmg Glimmer Nail

Air Dry Drops

Need a fast finish? Accelerate your dry time with just a drop or two! Helps prevent smudges and nicks. Formulated without phthalates, sulfates, parabens, toluene, formaldehyde and camphor. .4 fl. oz. **612-913** reg. \$13

\$9.99



fmg Glimmer

Nail Lacquer

Eraser Pen

For a clean and perfected mani. Won't dry out nails or cuticles. Formulated without parabens and phthalates. .135 fl. oz. **704-443**

reg. \$12

\$8.99 \$6.49





meet me
by the fire

Unique
wooden wick
design gives
a clean,
even burn.

LIMITED EDITION

◆ LYRD Bonfire Wooden Wick Candle

The sound of crackling wood evokes memories of cool nights with friends. Reminisce with notes of earthy oakmoss, salty beach wood and fiery amber. 11 oz. candle gives 28 hours of burn time. 4¼" diam. x 3⅞" H. Wooden wick, glass jar, soy-blend wax. Assembled in USA.

765-625 reg. \$25

\$19.99

Never leave burning candles unattended.
Keep away from children and pets.

vacation vibes

Summer scents that transport you to the beach and beyond.





NEW

LIMITED EDITION

❖ LYRD Candle

Gives 30 hours of burn time. 7 oz. net wt. 3 1/8" diam. x 3 1/2" H. Glass jar, soy-blend wax. Assembled in USA. reg. \$25

\$19.99 each

❖ LYRD Some Like It Hot Candle

Creamy coconut, juicy mandarin and warm vanilla. **746-450**

❖ LYRD Back From the Beach Candle

Orange blossom, water lily and musk. **747-035**

❖ LYRD Surf's Up, Bottoms Up Candle

Ripe banana, tropical rum and sweet whipped cream. **746-445**

Never leave burning candles unattended.
Keep away from children and pets.



it's your time to bloom

soft floral

LYRD Honeysuckle Blossom Eau de Parfum
Apple blossom, honeysuckle nectar and vanilla orchid. 1.7 fl. oz. **167-270** reg. \$30

\$24



LYRD Honeysuckle Blossom Hair and Body Mist*

Lightweight formula envelops you in a soft cocoon of scent with notes of apple blossom, honeysuckle nectar and vanilla orchid. Leaves hair with a subtle, healthy-looking shine. 3.25 fl. oz. **167-231** reg. \$19

\$14.99



LYRD Peony Rosé Hair and Body Mist*

Soft floral. Lightweight formula envelops you in a soft cocoon of scent with notes of peony petals, pink currant and sheer musk. Leaves hair with a subtle, healthy-looking shine. 3.25 fl. oz. **167-212** reg. \$19

\$14.99



fresh green floral

LYRD Coastal Lotus Eau de Parfum

Sparkling mandarin, island gardenia and lotus flower. 1.7 fl. oz. **869-906** reg. \$42

\$35



amber floral

**LYRD Vanilla Rose
Eau de Parfum**

Dewy roses, comforting
vanilla and cedarwood.

1.7 fl. oz. **094-020**

reg. \$42

\$35

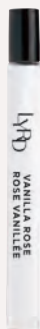

**LYRD Vanilla Rose
Travel Spray**
.3 fl. oz. **505-128**
reg. \$19

\$14.99



**LYRD Sultry Orchid
Travel Spray**
.3 fl. oz. **612-799**
reg. \$19

NOW \$10.99



amber floral

LYRD Sultry Orchid Eau de Parfum

Pink saffron, red orchid and warm
amber. 1.7 fl. oz. **892-960** reg. \$42

\$35



fruity floral

Live Out Loud #4U

Eau de Parfum

Mandarin, peach blossom
and vanilla. 1.7 fl. oz.

735-968 reg. \$40

\$30



fruity floral

Live Out Loud

Eau de Parfum

Strawberry, mimosa and
vanilla. 1.7 fl. oz. 142-000

reg. \$40

NOW \$22.49



soft floral

Today Eau de Parfum

Magnolia blossoms, hibiscus
petals and silk musk.

1.7 fl. oz. 490-855

reg. \$40

\$30

**IT'S YOUR LIFE,
SHINE
RADIANTLY.**

fruity floral

Live Out Loud Solar Vibes

Eau de Parfum

Bergamot, coconut water and
fluffy marshmallow. 1.7 fl. oz.

835-822 reg. \$40

\$30



All-Day Bliss

NEW
LIMITED EDITION
Far Away Escape Diffuser Tile Gift Set

Journey to the glistening beaches of faraway islands with notes of sweet Anjou pear, exotic gardenia flower and warm cashmere wood. Hang or place the scented tile in your preferred location, such as a drawer, closet, cabinet, car or anywhere you desire a pleasant aroma.

Gift Set includes:

- Far Away Escape Mini Eau de Parfum, .13 fl. oz.
- Embossed diffuser tile, clay, approx. 2 7/8" H x 2 1/8" W.
- Decorative ribbon, polyester.

612-660 reg. \$24
\$18.99



fruity floral

Far Away Bali Eau de Parfum

Grapefruit, salted tuberose and

amber. 1.7 fl. oz. **451-389**

reg. \$25

\$10.99

LOWEST PRICE THIS YEAR



amber floral

Far Away Eau de Parfum

Freesia, jasmine and amber.

1.7 fl. oz. **685-712**

reg. \$25

\$19.99



fruity floral

Far Away Infinity Eau de Parfum

Bergamot, jasmine sambac and

sandalwood. 1.7 fl. oz. **888-301**

reg. \$25

\$19.99



amber floral

Far Away Gold Eau de Parfum

Ylang-ylang, jasmine and vanilla.

1.7 fl. oz. **685-727**

reg. \$25

\$19.99

NEW

amber floral

Far Away Moroccan Nights
Eau de Parfum

Spicy floral notes dance in
a Moroccan dream. 1.7 fl. oz.
612-655 reg. \$25

\$19.99

Top: Violet Leaf, Powdery
Orris, Heliotrope
Mid: Blooming Moroccan
Mimosa, White Tonka,
Cardamom, Orange Flower
Dry: Creamy Cashmere
Woods, Musk, Sandalwood

FRAGRANCE



The Allure Of Moroccan Nights



fresh green floral

**Haiku Kyoto Flower
Eau de Parfum**

Violet leaf, white peony and cotton musk. 1.7 fl. oz. **144-352** reg. \$25

\$19.99



fresh green floral

Haiku Reflection Eau de Parfum

Water accord, acacia blossom and amber wood. 1.7 fl. oz. **617-657** reg. \$25

\$19.99

fresh green floral
Haiku Eau de Parfum
Yuzu, muguet and blonde woods. 1.7 fl. oz.
521-170 reg. \$25
\$19.99



illuminate your life

woody floral

Haiku Sunrise Eau de Parfum

1.7 fl. oz. 091-500

reg. \$25

\$19.99

Top: Wild Fig, Watermelon,
Madagascar Black Pepper
Mid: Fresh Coconut Water,
Sweet Rhubarb, Marine Accord
Dry: Warm Cedarwood,
Cashmere Wood, Amber





woody floral

Imari Amor Eau de Parfum

Black currant, orris and warm musk.

1.7 fl. oz. **762-573** reg. \$25

\$19.99



amber floral

Imari Seduction Eau de Toilette

Wild berries, purple orchid and patchouli.

1.7 fl. oz. **452-897** reg. \$25

\$19.99

embrace your desire

amber floral

Imari Eau de Toilette

Bergamot, jasmine and
amber. 1.7 fl. oz. **871-496**

reg. \$25

\$19.99



soft floral

**Rare Pearls
Eau de Parfum**

Magnolia, white pepper
and rosewood.

1.7 fl. oz. **761-615**

reg. \$25

\$19.99



amber floral

Rare Gold Eau de Parfum

Mandarin zest, ylang-ylang and amber.

1.7 fl. oz. **933-115** reg. \$25

\$19.99



fruity floral

Rare Amethyst Eau de Parfum

Plum, violet and sandalwood.

1.7 fl. oz. **933-062** reg. \$25

\$19.99

AVON MOMENTS

A provocative fragrance collection that evokes the powerful allure of unforgettable memories sweetened with the hopeful anticipation for a moment yet to be written.



Avon Moments Body Wash

Richly lathering formula leaves skin feeling cleansed and beautifully scented.
Each, 7.7 fl. oz.

Remember That Night 196-768

Out On A Limb 196-442

Day Dreamer 196-844

reg. \$17

\$12.99 each

amber floral

Out On A Limb Eau de Toilette

Believe in yourself. Take that leap of faith and go for bold with daring notes that unleash your spirit.

1.7 fl. oz. **196-112**

reg. \$32

\$24.99

Top: Spicy Cardamom, Leaf Green, Violet, Lilac
Mid: Jasmine, Honey Mimosa Flower, Freesia, Muguet
Dry: Tonka Bean, Musk, Powdery Vanilla

amber floral

Remember That Night Eau de Toilette

It was the best night of your life! Memories come flooding back with each seductive note. 1.7 fl. oz. **196-662** reg. \$32

\$24.99

Top: Bergamot, Sparkling Grapefruit, Orange, Pear
Mid: Opulent Jasmine, Neroli
Dry: Seductive Amber, Musk, Vanilla

fruity floral

Day Dreamer Eau de Toilette

It's a beautiful day for a daydream. Explore your wildest fantasies with imaginative notes that bask in sweet reverie.

1.7 fl. oz. **196-772**

reg. \$32

\$24.99

Top: Quince, Grapefruit, Apple
Mid: Jasmine, Dewy Iris, Muguet, Freesia
Dry: Soft Musk, Amber, Cedarwood, Sandalwood

every
MOMENT
tells a story



layering essentials

**Far Away
Body Scrub
& Wash**
6.7 fl. oz.
143-360
reg. \$15

**NOW
\$7.99**



**Far Away
Hair and Body
Mist**

3.25 fl. oz.
572-536
reg. \$18

NOW \$10.99



**Far Away
Body Lotion**
6.7 fl. oz.
082-881
reg. \$13

NOW \$7.49



**Rare Pearls
Hand Cream**
2.5 fl. oz.
364-827
reg. \$8
\$5.99



**Far Away
Hand Cream**
2.5 fl. oz.
364-850
reg. \$8
\$5.99



**Rare Pearls
Body Lotion**
6.7 fl. oz.
082-915
reg. \$13
\$9.99



**Rare Pearls
Hair and Body
Mist**
3.25 fl. oz.
572-851
reg. \$18

**NOW
\$10.99**





Haiku Hair and Body Mist
3.25 fl. oz. **572-574**
reg. \$18
NOW \$10.99



Haiku Hand Cream
2.5 fl. oz. **364-808** reg. \$8
\$5.99



Haiku Body Lotion
6.7 fl. oz. **447-820**
reg. \$13
NOW \$7.49



Haiku Body Scrub & Wash
6.7 fl. oz.
143-208
reg. \$15
NOW \$7.99



**BACK BY
POPULAR
DEMAND!**

soft floral

Soft Musk Cologne

Peach blossom, blonde woods and
sheer musk. 1.7 fl. oz. **787-790**
reg. \$19

\$14.99



soft floral

Dreamlife Cologne

Mimosa flower, rose and amber.
1.7 fl. oz. **236-227**
reg. \$19

\$14.99



woody floral

Night Magic Cologne

Neroli, jasmine and musk.
1.7 fl. oz. **439-495**
reg. \$19

\$14.99



amber floral

Candid Cologne

Bergamot, tuberose and
patchouli. 1.7 fl. oz. **038-295**
reg. \$19

NOW \$10.99



soft floral

Odyssey Cologne

Tuberose, ylang-ylang and
oakmoss. 1.7 fl. oz. **900-391**
reg. \$19

\$14.99



soft floral

Sweet Honesty Cologne

Lily of the valley, rose and
cedarwood. 1.7 fl. oz. **901-861**
reg. \$19

\$14.99



soft floral

Timeless Cologne

Cardamom, jasmine and
patchouli. 1.7 fl. oz. **037-930**
reg. \$19

\$14.99



soft floral

Topaze Cologne

Jasmine, rose and sheer musk.
1.7 fl. oz. **735-217**
reg. \$19

\$14.99



fresh green floral

Free O, Eau de Toilette

White peach tea, honeysuckle and
musk. 1.7 fl. oz. **490-840**
reg. \$19

\$14.99

scented softness

Perfumed Skin Softener
Moisturizing formula leaves skin soft and
scented. Each, 5 fl. oz. reg. \$7

\$4.99 each

Candid 739-160
Odyssey 739-762
Imari 738-751
Haiku 738-694

Timeless 739-155
Sweet Honesty 740-246
Night Magic 738-766
Far Away 049-246

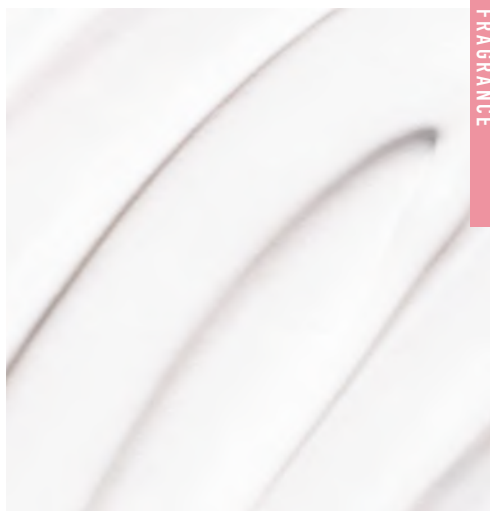



fresh aromatic

Perceive Cologne

Citrus, sage and cedarwood.
3.4 fl. oz. 194-550 reg. \$30

~~\$22.99~~ **\$16.99**



woody fougère

Studio 1886 Gentleman Eau de Toilette

Geranium, black pepper and cedarwood. 1.7 fl. oz. 708-750 reg. \$50

~~\$39~~ **\$28.99**



**Studio 1886 Gentleman
Aftershave Lotion**

6.7 fl. oz. 708-927 reg. \$24

~~\$17.99~~ **\$13.49**



woody fougère

Mesmerize Black Eau de Toilette

Pepper, nutmeg and tonka bean. 3.4 fl. oz.
305-667 reg. \$30

~~\$22.99~~ **\$16.99**



fresh aromatic

Mesmerize Cologne

Bergamot, cardamom and amber.
3.4 fl. oz. 871-458 reg. \$30

~~\$22.99~~ **\$16.99**

lead with confidence



**BACK BY
POPULAR DEMAND!**

fresh aromatic

Alpha Eau de Toilette

3.4 fl. oz. 088-598 reg. \$35

~~\$26.99~~ \$19.99

Top: Italian Bergamot, Sparkling Verbena, Juniper Berries

Mid: Spiced Cardamom, Basil, Nutmeg

Dry: Brandy, Cedarwood, Olibanum

25% OFF Final prices as shown.



**Wild Country
Hair & Body Wash**
5 fl. oz. 215-188
reg. \$8
\$5.99



**Wild Country
Aftershave Splash**
4 fl. oz. 366-432
reg. \$16
\$12.99

fresh aromatic

Wild Country Cologne

Lavender, coriander seed
and sandalwood. 3 fl. oz.

086-466 reg. \$24

\$17.99

Packaging may vary.



cause a stir

NEW

woody fougère

Black Suede
The Blend
Eau de Toilette

A spirited mix of
 daring, masterfully
 crafted notes.

3.4 fl. oz.

433-865 reg. \$25

\$19.99

Top: Juniper, Violet Leaves, Aged Rum-Soaked Casks, Lemon
 Mid: Smoky Leather, Davana, Lavender
 Dry: Cedarwood, Patchouli, Vanilla, Vetiver, Spicy Woods



fresh aromatic

Black Suede Eau de Toilette
 Bergamot, leather and oakmoss.
 3.4 fl. oz. 908-703 reg. \$24
\$17.99



Black Suede
Hair & Body Wash
 5 fl. oz. 230-200
 reg. \$8
\$5.99



❖ **Homestar Floor Cleaner**

Nozzle provides targeted application to apply directly to floor. Dries quickly for a streak-free shine. Great for laminate, sealed hardwood and sealed stone. Fresh lavender scent.

25.3 fl. oz. **149-980**

reg. \$9.99

\$8.99



❖ **Homestar Multi Purpose Cleaner**

Bleach-free. With citric acid, orange oil and baking soda. Natural citrus scent.

16.9 fl. oz. **365-345**

reg. \$9.99

\$7.99



❖ **Homestar Odor Eliminator for Fridge**

No-spill solid gel formula neutralizes fridge odors. Lasts up to 3 months.

14.8 oz. net wt. **367-697**

reg. \$7.99

\$6.99



❖ **Homestar Foaming Toilet Bowl Cleaner**

Fights toilet rings and stains. Includes five pouches. 10.6 oz. total net wt.

090-298

reg. \$12.99

\$9.99



- ❖ **Fresh Fiji Sheet Detergent**
Laundry detergent in a single sheet! Seven-enzyme stain-removing blend. 30 easy-dissolving detergent sheets. Each sheet, 9" x 8". **Fresh 184-203**
reg. \$22.99
\$16.99



- ❖ **Fresh Fiji Lavender Pillow Spray***
A fine mist for pillowcases, linens and bedding with the calming scent of lavender to help promote relaxation of body and mind. With natural essential oils. 13.5 fl. oz. **508-859**
reg. \$11.99
\$8.99

*Safe for most machine-washable fabrics. Dermatologist-tested. Let dry before skin contact. Use in a well-ventilated area. Not for use on skin or pets. Keep out of reach of children.



- ❖ **Sirius Groom Odor Eliminator for Upholstery & Fabrics**
Nature-derived rice and barley to absorb and neutralize odors. Light baby powder scent. For fabric and carpet use only, do not spray on pets. 13.5 fl. oz. **247-565**
reg. \$12.99
\$9.99
NOT FOR USE ON PETS



- ❖ **Sirius Groom Shampoo for Dogs**
Anti-inflammatory oatmeal protects and soothes skin. pH-balanced formula. Nature-derived ingredients. 16.2 fl. oz. **Baby Powder 247-493**
reg. \$14.99
\$11.99



- ❖ **Sirius Groom Pet Grooming Mist**
Softens, soothes and hydrates your dog's skin and coat for instant freshness. Perfect for in-between washes. Moisturizing formula with centella asiatica, rosemary, oatmeal and provitamin B5. Long-lasting baby powder scent. 5.1 fl. oz. **758-794**
reg. \$12.99
\$9.99

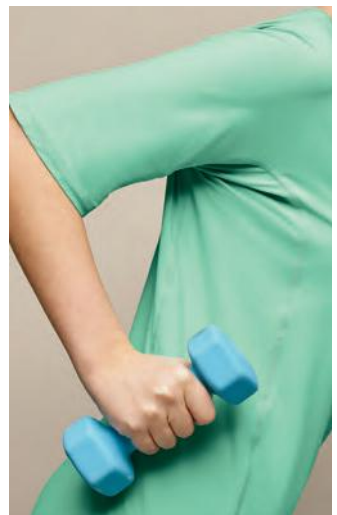
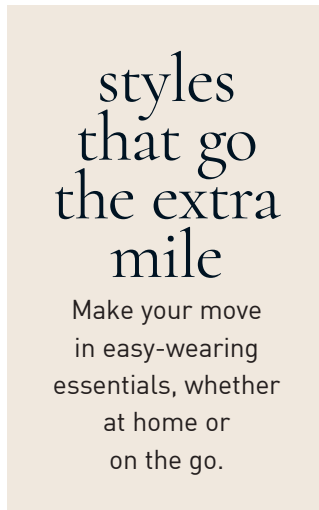
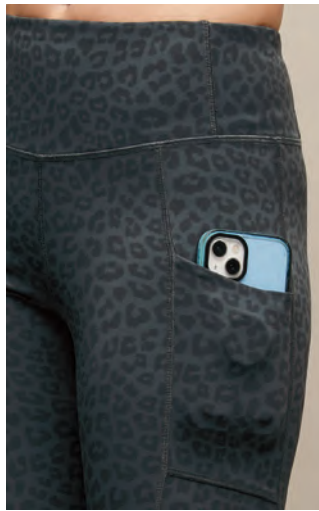

ZIP-UP
jacket
with rib
trim

PULL-ON
leggings
with a
classic
fit



ALL NEW

❖ Spring Jacket

Black zip-up jacket with side pockets. Features ribbed trim at collar, cuffs and hem. Body: polyamide/spandex. Trim: cotton/spandex. Center back length: 23½" on M; 26" on 1X. Machine wash, dry flat. Imported.

XS(0-2) **741-630**

S(4-6) **741-993**

M(8-10) **742-067**

L(12-14) **742-249**

XL(16) **742-268**

1X(18W-20W) **742-359**

2X(22W-24W) **742-416**

3X(26W-28W) **742-488**

reg. \$56.99

\$44.99

❖ Sporty Tee

Jade green lightweight tee with round neckline, short sleeves and a relaxed fit. Features side gussets for a sporty look.

Polyamide/spandex.

Center back length:

27" on M; 28" on 1X.

Machine wash, dry flat.

Imported.

XS(0-2) **742-860**

S(4-6) **742-875**

M(8-10) **742-880**

L(12-14) **742-894**

XL(16) **742-909**

1X(18W-20W) **742-913**

2X(22W-24W) **742-928**

3X(26W-28W) **742-932**

reg. \$39.99

\$29.99

❖ Printed Sporty Leggings

Black/grey animal print pull-on leggings with elastic waistband, two pockets and a classic fit. Polyamide/spandex.

Inseam: 26½" on all

sizes. Machine wash,

dry flat. Imported.

XS(0-2) **742-602**

S(4-6) **742-617**

M(8-10) **742-674**

L(12-14) **742-746**

XL(16) **742-822**

1X(18W-20W) **742-837**

2X(22W-24W) **742-841**

3X(26W-28W) **742-856**

reg. \$49.99

\$39.99

Sporty Mesh Sneakers sold on page 136.



NEW

❖ Sporty Mesh Sneakers

Black slip-on mesh sneakers with EVA outsole and back pull tab for easy on/off. Half sizes should size down. Man-made materials.

Imported.

6 743-632 9 743-666

7 743-647 10 743-776

8 743-651 11 744-036

reg. \$39.99

\$29.99

breathe easy

Kick back in comfort with mesh detailing and slip-on styling.

ALL NEW**❖ Wide Leg Crop Leggings**

Black wide-leg, cropped stretch leggings. Features wide waistband for maximum comfort. Polyamide/spandex. Center back length:

20" on M; 20½" on 1X.

Machine wash, dry flat. Imported.

XS(0-2) **743-025**

XL(16) **743-063**

S(4-6) **743-030**

1X(18W-20W) **743-078**

M(8-10) **743-044**

2X(22W-24W) **743-116**

L(12-14) **743-059**

3X(26W-28W) **743-609**

reg. \$46.99

\$36.99

❖ Relaxed Tee

Lilac lightweight tee with a subtle V-neckline, short sleeves and an oversized, relaxed fit. Polyamide/spandex. Center back length:

25" on M; 26½" on 1X.

Machine wash, dry flat. Imported.

XS(0-2) **744-514**

XL(16) **745-339**

S(4-6) **745-085**

1X(18W-20W) **745-620**

M(8-10) **745-138**

2X(22W-24W) **745-635**

L(12-14) **745-267**

3X(26W-28W) **745-640**

reg. \$39.99

\$29.99

❖ 3-Pack Sport Socks

Includes purple, navy and black socks with cushion arch support.

Polyester/spandex.

Fits shoe sizes 6-10.

Machine wash and dry. Imported.

745-654

reg. \$12.99

\$9.99 the pack



Yoga mat not sold.



3-PACK



CLASSIC
POLO
dress with
ribbed
collar

game
on!

NEW

❖ Collared T-Shirt Dress

Royal blue classic polo dress with ribbed collar and rib-trim on sleeves. Features front button placket and side seam pockets. Rayon/cotton/spandex.

Center back length: 37" on M; 38" on 1X.

Machine wash, dry flat. Imported.

XS(0-2) **745-750**

S(4-6) **745-764**

M(8-10) **745-779**

L(12-14) **746-100**

XL(16) **746-115**

1X(18W-20W) **746-120**

2X(22W-24W) **746-134**

3X(26W-28W) **746-149**

reg. \$53.99

\$42.99

Avon 1886 Cap sold on avon.com.

❖ **Ribbed Lounge Set**

Grey ribbed two-piece lounge set with contrasting ivory scallop detail on trim. Top features round neckline and short sleeves. Pants feature side seam pockets and elastic waist with drawstring. Polyester/spandex. Center back length: 26" on M; 27½" on 1X. Inseam: 28½" on all sizes. Machine wash and dry. Imported.

XS(0-2) **607-004**S(4-6) **607-019**M(8-10) **607-095**L(12-14) **607-129**XL(16) **607-171**1X(18W-20W) **607-296**2X(22W-24W) **608-254**3X(26W-28W) **608-288**

reg. \$49.99

\$39.99 the set

**IVORY
SCALLOP
detail
on trim**

**2-PIECE
SET**

comfy & cool

Easygoing styles to
wear and pair.

**LIGHTWEIGHT
SLIDE**
can be worn
indoors or
outdoors

❖ **Chunky EVA Slide**

Ivory lightweight EVA slide with molded ribbed upper. Can be worn indoors or outdoors. Half sizes should size down. Man-made materials. Imported.

S(5-6) **606-869**M(7-8) **606-979**L(9-10) **606-983**XL(11) **606-998**

reg. \$19.99

\$14.99

peachy & beachy

❖ Maxi Lounge Dress

Peach gauze sleeveless maxi dress features round neckline, side slits and a relaxed fit. 100% cotton. Center back length: 47" on M and 1X. Machine wash, line dry. Imported.

XS(0-2) **672-568**

S(4-6) **672-769**

M(8-10) **672-807**

L(12-14) **672-879**

XL(16) **673-067**

1X(18W-20W) **673-158**

2X(22W-24W) **673-344**

3X(26W-28W) **673-363**

reg. \$49.99

\$39.99

Island Sandal sold on page 144.

Sunglasses not sold.

OVERSIZED
cotton
canvas tote
with front
pocket

RELAXED FIT
maxi dress
with side
slits

tote to toes...



❖ Market Tote

Natural oversized canvas tote with contrasting peach straps and trim.

Features front pocket. 100% cotton. 23 1/4" L x 8" W x 14" H. Handle drop: 10 1/2" L.

Imported.

676-161
reg. \$28.99

\$21.99

Seaside Charm Anklet Set

Two-piece goldtone sets with colored beads, charms and pearly accents. 9" L with 1" extender.

reg. \$12.99

\$9.99 each set



Sea/Blue Beads
672-075

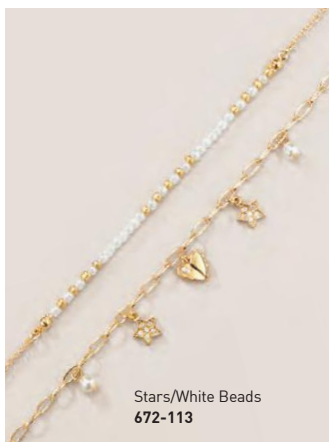

Stars/White Beads
672-113



Garden/Multicolor Beads
672-060



flower power

❖ Garden Striped Button-Down Top

Floral- and stripe-
print collared shirt
features button-front
placket and cuff
sleeves. Relaxed/
oversized fit.

Polyester/cotton.
Center back length:
27½" on M; 29" on 1X.
Machine wash and
dry. Imported.

XS(0-2) **676-453**

S(4-6) **676-530**

M(8-10) **676-620**

L(12-14) **677-699**

XL(16) **677-741**

1X(18W-20W) **677-890**

2X(22W-24W) **677-961**

3X(26W-28W) **677-976**

reg. \$53.99

\$42.99

RELAXED/
OVERSIZED
fit

APPAREL SIZE CHART

SIZE	BUST	WAIST	HIP
XS 0/2	30.5"-32"	23.5"-25"	32.5"-34"
S 4/6	33.5"-35"	26.5"-28"	35.5"-37"
M 8/10	36.5"-38"	29.5"-31"	38.5"-40"
L 12/14	39.5"-41"	32.5"-34"	41.5"-43"
XL 16	43"-44"	35.5"-36.5"	44.5"-45.5"
1X 18W/20W	46.5"-48.5"	39"-41"	48"-50"
2X 22W/24W	50.5"-52.5"	43"-45"	52"-54"
3X 26W/28W	54.5"-56.5"	47"-49"	56"-58"

top picks



Metallic Espadrilles
available on avon.com
(while supplies last).



❖ Scatter Floral Top

Navy top with white floral print features double-layer flutter sleeves and tie detail at neckline. Elastic smocking at front and back top panels. Polyester/spandex. Center back length: 23" on M; 24½" on 1X. Machine wash, line dry. Imported.

XS(0-2) 672-238	XL(16) 672-348
S(4-6) 672-300	1X(18W-20W) 672-352
M(8-10) 672-314	2X(22W-24W) 672-443
L(12-14) 672-329	3X(26W-28W) 672-500

reg. \$44.99
\$34.99

❖ Relaxed V-Neck Pullover

Fuchsia V-neck top with rolled sleeves and a relaxed fit. 100% polyester. Center back length: 26½" on M; 28" on 1X. Machine wash and dry. Imported.

XS(0-2) 608-967	XL(16) 609-045
S(4-6) 609-007	1X(18W-20W) 609-079
M(8-10) 609-011	2X(22W-24W) 609-098
L(12-14) 609-030	3X(26W-28W) 609-117

reg. \$46.99
\$36.99

❖ Chambray Pants

Blue denim-colored lightweight chambray pants. Features front pockets, a flat front with back elastic waistband and pull-on styling. Cotton/polyester. Inseam: 26½" on all sizes. Machine wash, line dry. Imported.

XS(0-2) 609-140	XL(16) 609-246
S(4-6) 609-155	1X(18W-20W) 609-250
M(8-10) 609-193	2X(22W-24W) 609-265
L(12-14) 609-227	3X(26W-28W) 609-270

reg. \$49.99
\$39.99

❖ Button Front Skirt

White crepe skirt features decorative buttons with a faux-wood finish. Flat-front waistband with an elastic back. Calf-length; lined through the knee. Body: 100 % rayon. Lining: 100% polyester. Center back length: 28" on M; 29" on 1X. Machine wash, line dry. Imported.

XS(0-2) **669-967**

S(4-6) **669-986**

M(8-10) **670-034**

L(12-14) **670-068**

XL(16) **670-159**

1X(18W-20W) **670-163**

2X(22W-24W) **670-178**

3X(26W-28W) **670-182**

reg. \$44.99

\$34.99

❖ Petal Sleeve Top

Top features short petal sleeves and scallop-edged neckline. Polyester/spandex. Center back length: 22" on M; 24½" on 1X. Machine wash, line dry. Imported.

Yellow

XS(0-2) **667-998**

S(4-6) **668-520**

M(8-10) **668-918**

L(12-14) **669-273**

XL(16) **669-288**

1X(18W-20W) **669-713**

2X(22W-24W) **669-819**

3X(26W-28W) **669-948**

Turquoise

XS(0-2) **667-319**

S(4-6) **667-653**

M(8-10) **667-763**

L(12-14) **667-816**

XL(16) **667-983**

1X(18W-20W) **669-383**

2X(22W-24W) **669-546**

3X(26W-28W) **669-603**

reg. \$39.99

\$29.99 each



PETAL-SLEEVE
top with
scallop
neckline

❖ Island Sandal

White leatherlike sandal features halter back and peep toe. Inside elastic on halter strap and padded insole. Half sizes should size up. Man-made materials.

Imported.

6 **670-220** 9 **671-868**

7 **670-474** 10 **671-872**

8 **671-633** 11 **672-056**

reg. \$39.99

\$29.99

Sunglasses not sold.

spring forward



❖ Eyelet Top

Navy eyelet top. Features round neckline with front tie and short puff sleeves. Polyester/spandex. Center back length: 23½" on M; 25" on 1X. Machine wash, line dry. Imported.

XS(0-2) 610-079	XL(16) 610-117
S(4-6) 610-083	1X(18W-20W) 610-121
M(8-10) 610-098	2X(22W-24W) 610-136
L(12-14) 610-102	3X(26W-28W) 610-155

reg. \$42.99
\$32.99

❖ Spring Floral Dress

Light green chiffon dress with fuchsia floral print. Features V-neckline, flutter sleeves, ruffle hem and self-tie fabric belt at waist. Back zipper closure. Body and lining: 100% polyester. Center back length: 40¾" on M; 42" on 1X. Machine wash (remove self-tie fabric belt before washing), line dry. Imported.

XS(0-2) 610-189	XL(16) 610-246
S(4-6) 610-208	1X(18W-20W) 610-270
M(8-10) 610-212	2X(22W-24W) 610-318
L(12-14) 610-231	3X(26W-28W) 610-360

reg. \$56.99
\$44.99



Red/Goldtone
745-692



Blue/Silvertone
745-707



Green/Goldtone
745-711

Sunset Watch
9" L strap with 34mm
diam. case. Water-
resistant to 3 ATM.
Green 745-669
Blue 745-673
Purple 745-688
reg. \$39.99
\$29.99 each



hue... are you?

Pick your fave spring shade, and pile it on.



ALL NEW

Colorblock Chic Collection

Faceted colored glass beads with metal bead accents.

Layered Necklace

28" L with
3½" extender.
reg. \$24.99

\$19.99 each

Pull-Cord Bracelet

Adjusts to fit most.
Green/Goldtone 745-745
Red/Goldtone 745-726
Blue/Silvertone 745-730
reg. \$12.99

\$9.99 each

tonal beauty

A gorgeous interplay of light, white tones.

ALL NEW

White Quartz Enamel Collection

Goldtone with a semi-precious white quartz stone set in white enamel.

Earrings

With rose-colored enamel drops. 2" L. Pierced.

748-141
reg. \$16.99

\$12.99

Ivory Coastal Classic Watch

Ivory leatherlike strap, 9" L. Goldtone case, 40mm x 38mm. Water-resistant to 3 ATM. 748-122
reg. \$39.99

\$29.99

148 | C10



Ring
Approx. 3/4" W.

Sizes:

6 748-228

8 748-290

10 748-304
reg. \$16.99

\$12.99

Necklace

16 1/2" L
with 3 1/2"
extender.
Pendant,
1" L x 1" W.
748-137
reg. \$16.99

\$12.99

necklace and
earring set**ALL NEW****Sleek Links
Collection**Goldtone adorned
with pavé stones.**Necklace and
Earring Set**16½" L with 3½"
extender. Pendant,
approx. 1½" L.
Pierced earrings,
approx. ½" L.**748-319**
reg. \$22.99**\$16.99 the set****Chain Bracelet**7¼" L with 1"
extender. **748-323**
reg. \$16.99**\$12.99**

in the loop

Links go luxe
with pavé sparkle.

set of 3

Ring Set

Set of three.

6 **748-338**8 **748-342**10 **748-357**
reg. \$16.99**\$12.99 the set**

ALL NEW

Seaside Breeze Collection
SILVERTONE with aqua-colored
stone accents.

Hoop Earrings

1½" L. Pierced.

748-376

reg. \$12.99

\$9.99



Stretch Bracelet

Stretches to fit most.

748-361

reg. \$16.99

\$12.99



charming treasures

Delightful designs inspired
by the sea and tropics.

Green/Goldtone
748-380

Red/Goldtone
748-400

Purple/Silvertone
748-395



Tropical Treasures Necklace

Shaky charm necklaces. 16½" L with 3½" extender. Pendant, 1½" L.
Lobster closure. reg. \$16.99

\$12.99 each

ALL NEW**Pearlescent****Moonlight Collection**

Pearly blue beads with goldtone accents.

Necklace

16½" L with 3½" extender. Lobster closure.

748-452

reg. \$16.99

\$12.99**Hoops**

1½" L. Pierced.

748-467

reg. \$12.99

\$9.99**Bracelet**

7¼" L with 1" extender. Lobster closure.

748-471

reg. \$12.99

\$9.99**Wings of Grace Necklace and Earring Set**

Crystal and shell accents set in goldtone. 16½" L with 3½" extender. Pendant, ½" L. Lobster closure. Pierced earrings, ½" L. **748-429** reg. \$19.99

\$14.99 the set**Ivory Petals Necklace and Earring Set**

Shell accents set in goldtone. 16½" L with 3½" extender. Pendant, 1" L. Lobster closure. Pierced drops, 2¼" L. **748-414** reg. \$19.99

\$14.99 the set

**Minimalist Essentials
Collection**

Sets in goldtone
or silvertone.

Necklace Set

Set of three. 16½" L
with 3½" extender.

Goldtone 677-980

Silvertone 678-088

reg. \$16.99

\$12.99 each set

Earring Pack

Three-pair packs.
Includes studs with
clear stone accent, bar
huggies and angular
hoops. Ranges from
¼"–1" L. Pierced.

Goldtone 678-183

Silvertone 678-460

reg. \$12.99

\$9.99 each pack



sets of 3
necklaces

sets of 3
bracelets

3-pair
earring
packs

Bracelet Set
Set of three. 7¼" L with
1" extender.

Goldtone 678-126

Silvertone 678-150

reg. \$12.99

\$9.99 each set

Sunlit Collection

Paperclip-style links and blooms set in goldtone.

Paperclip Long Layered Necklace

30" L with 3½" extender.
Lobster closure.

678-676 reg. \$22.99

\$16.99

Paperclip Bracelet

7¼" L with 1" extender.
Lobster closure.

678-680 reg. \$12.99

\$9.99

Link Hoop Earrings

1½" L. Pierced.

678-695 reg. \$16.99

\$12.99

Flower Bloom Earrings

Drops, 2" L. Pierced.

678-714 reg. \$16.99

\$12.99

Petal Drop Earrings

1½" L. Pierced.

678-700 reg. \$16.99

\$12.99

modern
metals





Charming Wishes Beaded Bracelet

Faceted round colored beads with goldtone charms accented with stones. Stretches to fit most.

Blue 674-317 Pink 674-173
Green 674-298 Purple 674-063
reg. \$12.99

\$9.99 each

spring bling

Go big on shine
with gem-like luster.



necklace,
bracelet and
earring set

Delicate Garden Collection

Goldtone with multicolor
and clear stones and
opalesque beads.

Ring Set

Set of three includes two
solid goldtone rings
(one of which is textured).

Sizes:
6 673-454
8 673-511
10 673-545
reg. \$12.99

\$9.99 the set

3-Piece Set

With pink and green
flower motifs. Necklace,
16½" L with 3½" extender.
Bracelet, 7½" L
with 1" extender.
Pierced drops, 1" L.

673-420
reg. \$22.99

\$16.99 the set

Bejeweled Bliss Collection
Pastel-colored rectangular stones set in silvertone.

Necklace
16½" L with 3½" extender. **672-185**
reg. \$24.99

\$19.99

Drop Earrings
Approx. 2¼" L. Pierced. **672-190**
reg. \$12.99

\$9.99

Bracelet
7¼" L with 1" extender. **672-219**
reg. \$16.99

\$12.99



Spring Cocktail Jewel Ring

Faceted glass stone,
½" W, with crystal halo
setting. reg. \$16.99

\$12.99 each

Purple (pear-shaped)/
Silvertone
6 **675-280**
8 **675-347**
10 **675-571**

Green (emerald-cut)/
Goldtone
6 **675-624**
8 **675-639**
10 **675-643**

Blue (cushion-cut)/
Silvertone
6 **674-518**
8 **674-958**
10 **674-962**

Peach (oval-cut)/
Goldtone
6 **675-677**
8 **675-681**
10 **675-696**

fanciful filigree

Delicate details paired with
stunning sparkle.

**Timeless
Grace
Collection**
Goldtone
with intricate
filigree detail.

**Station
Necklace
and
Earring Set**
Adorned with
clear glass
stones.
30½" L with
3½" extender.
Pierced
earrings,
approx. 1" L.
610-428
reg. \$32.99

\$24.99
the set

necklace and
earring set

**Pull-Cord
Bracelet**
Adorned with
clear glass
stones. Adjusts
to fit most.
610-451
reg. \$16.99
\$12.99

Hoop Earrings
Approx. 1½" L.
Pierced.
610-466
reg. \$12.99
\$9.99

**Pearly Bouquet
Stretch Watch**
Mother-of-pearl
dial set in goldtone,
34mm diam.
case. Pearly band
stretches to fit
most. Water-
resistant to 3 ATM.
608-345
reg. \$49.99
\$39.99



necklace and
earring set

**Rose Garden
Pearly Collection**
Colored glass
stones and
pearlesque beads
set in goldtone.

**Necklace and
Earring Set**
16½" L with 3½"
extender. Pendant,
1" L. Lobster
closure. Pierced
earrings, 1" L.
608-474
reg. \$22.99
\$16.99 the set

Necklace
Three-row
necklace. 18½" L
with 3½" extender.
Lobster closure.
608-460
reg. \$32.99
\$24.99

Ring
1" W.
6 608-565
8 608-732
10 608-747
reg. \$12.99
\$9.99



STERLING SILVER

**Sterling Silver
Bow of Affection
CZ Collection**
CZ stones set in
.925 sterling silver.

Necklace
17" L with
1" extender.
Pendant, 1" L.
Spring-ring closure.
622-380
reg. \$49.99
\$39.99

Earrings
Pierced studs, 1/4" L.
622-600
reg. \$44.99
\$34.99

STERLING SILVER

**Sterling Silver Rose
of Love CZ Collection**
CZ stones set in
.925 sterling silver.

Necklace
17" L with 1" extender.
Pendant, 1" L.
Spring-ring closure.
621-493
reg. \$58.99
\$44.99

Ring
1/2" W.
Sizes
5 **621-660** 8 **622-117**
6 **621-680** 9 **622-136**
7 **621-694** 10 **622-360**
reg. \$58.99
\$46.99

**Pastel
Treasures
Collection**
Goldtone with
colored stones
and clear stone
accents.

Drop Earrings
Approx. 1 1/4" L.
Pierced.
Blue **610-648**
Rose **610-600**
reg. \$16.99

\$12.99
each pair

**Necklace and
Earring Set**
16 1/2" L with
3 1/2" extender.
Pendant, approx.
3/4" W. Pierced
earrings, 1/2" L.
Blue **610-542**
Rose **610-470**
reg. \$22.99
\$16.99
each set

necklace and
earring sets



A 609-466 B 609-485 C 609-490 D 609-519



E 609-523 G 609-538 J 609-600 K 609-614



L 609-629 M 609-633 N 609-648



O 609-360 P 609-652 R 609-686 S 609-758



T 609-762 V 609-777



Pearly Charm Initial Necklace

Goldtone chain with pearly pendant. 16½" L with 3½" extender. Pendant, 1" L. reg. \$9.99

\$7.99 each

Pawprints of Love Bracelet and Ring Set

Includes goldtone paperclip chain bracelet with cutout and ring with pavé crystal stones. Bracelet, 7¼" L with 1" extender. Lobster closure

Dog Mom	Cat Mom
6 609-815	6 609-781
8 610-030	8 609-796
10 610-064	10 609-800
reg. \$16.99	

\$12.99 each set



bracelet and ring sets



STAINLESS STEEL

**Men's
Stainless Steel
Jet-Set Collection**
Set in durable
stainless steel.

Precision Watch
Black leatherlike
faux-croc strap,
10" L. 42mm
diam. case with
faux chronometers
on dial. Water-
resistant to 3 ATM.
679-691
reg. \$42.99

\$32.99

**CZ Dog Tag
Necklace**
Two-tone: stainless
steel with black
ion plating and
CZ stone accents.
24" L.
Pendant, ¾" L.
Lobster closure.
679-782
reg. \$32.99

\$24.99

Bracelet

Black onyx beads
and stainless steel
accents on a braided
leatherlike bracelet.
Magnetic clasp.
One size fits most.

679-840
reg. \$29.99

\$22.99

Band Ring
Two-tone: stainless steel
with black ion plating.

Sizes:
9 **679-797** 12 **679-820**
10 **679-801** 13 **679-835**
11 **679-816**
reg. \$29.99

\$22.99

twice as nice

Two-toned durable metals that make a lasting impression.



Stainless Steel Luxe Two-Tone Orbit Collection

Stainless steel with CZ and gold ion-plated accents. Ion plating is a process that enhances the durability and brightness of the gold finish, providing long-lasting wear and a brilliant shine.

necklace and
earring set



ALL NEW

Seaside Treasure Collection

Green aventurine
semi-precious stones
and glass Murano
stones set in goldtone.

Necklace and Earring Set

16½" L with 3½" extender.
Lobster closure. Pierced
drops, 2¼" L. **742-947**
reg. \$24.99

\$19.99 the set



pack of
6 pairs

Stretch Ring

Stretches to fit most.
½" W. **742-951**
reg. \$12.99

\$9.99



Earring Pack

Six-pair set. Largest hoops, 1¼" L.
Pierced. **742-966**
reg. \$22.99

\$16.99 the pack



set in stone

A stunning mix of stones
always makes a statement.

THE WOW DEAL

**5-PIECE SET
ONLY \$50**

\$143 VALUE
748-486

Haiku Sunrise Eau de Parfum
1.7 fl. oz. **\$25 value**

Anew Hydra Fusion Gel Cream
1.7 oz. net wt. **\$34 value**

**Isa Knox Anew Clinical
Line Eraser with Retinol (1%)
Advanced Retinol Serum**
1 fl. oz. **\$50 value**

Rice Water Bright Mild Cleansing Water
16.9 fl. oz. **\$18 value**

Avon Senses Endless Ocean Bubble Bath
24 fl. oz. **\$16 value**

GIVE YOURSELF A SPA DAY WITH
A WOODY FLORAL FRAGRANCE,
A RETINOL WRINKLE TREATMENT,
A HYDRATING GEL CREAM,
A REFRESHING CLEANSER AND
A RELAXING SEA OF BUBBLES.



© 2025 The Avon Company. All rights reserved.

CAMPAIGN 10, 2025

THE AVON COMPANY
165 BROADWAY, NY, NY 10006

avon.com



8 88761172999 2
Pk of 10 4763841



8 88761173001 1
Single 4763861

Brochure effective until _____



See our commitment at
www.avon.com/animal-welfare

RETURN POLICY If you are not satisfied, return any item within 45 days. View Avon's full 45-Day Return Policy at avon.com/shipping-returns.