

KIDS, BABIES & FAMILY



ICONS

MATERIAL



Organic cotton



(Partly of) recycled materials



Fair working conditions



Fairtrade

LABEL



Tear Away (Neck-) Label



No (Neck-) Label

CARE INSTRUCTIONS



Non iron



Easy care



Washability

HIGH VISIBILITY



High-Vis



Reflective elements

SPECIAL FEATURES



Detachable hood



Detachable pom pom



Antipilling



Breathable



Moisture wicking



Larger sizes



Quick drying



Stretch



Sublimation printable



Storage capacity



UV protection



Decoration access



Taped / sealed seams



Water repellent



Waterproof



Reversible



Windproof



Partner and family products



MM034 151



CV300TT 99



CB645b 124

BRANDS

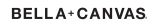

CONTENT

KIDS

T-Shirts & Polo Shirts	6
Hoodies & Co.	32
Jackets & Fleece	49
Casual & Sports	61
Visibility & Rain Protection	80



CV3413Y 24

BABIES

Bodys, Rompers & Co.	86
T-Shirts	99
Sweats & Jackets	106
Trousers	109
Bibs, Beanies & Neckerchiefs	112

ACCESSOIRES

Caps	116
Hats & Co.	128
Terry Towelling	134
Bags & Backpacks	138
Aprons	140
Soft Toy & Co.	144
Umbrellas & Chairs	152

Other important information can be found on page 154.

BG145 138



JH030K 45



HRM2005 39



BZ53 108



MM578 148



LW085 110

BY113 32



BY187 44

BCJK950 49



SM271 26



HRM2007 63



L742k 58



Z271k 48



KIDS



01	T-Shirts & Polo Shirts	8
02	Hoodies & Co.	32
03	Jackets & Fleece	49
04	Casual & Sports	61
05	Visibility & Rain Protection	80

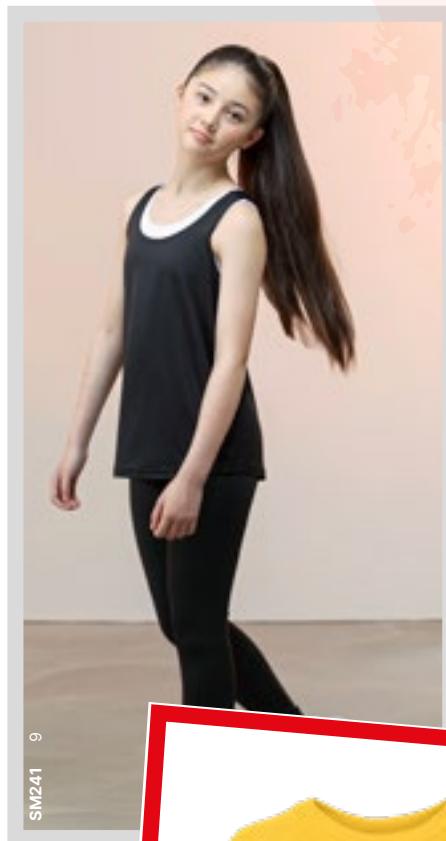

T-SHIRTS & POLO SHIRTS (SLEEVELESS)

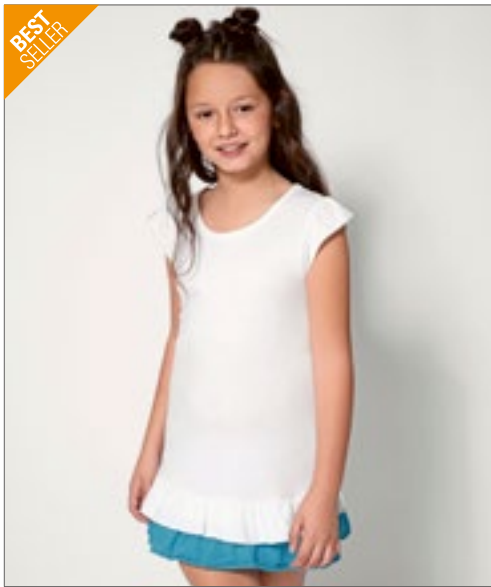

BEST
SELLER

nath



NH603 | SANDY **Kids' Vest Sandy**

100% Cotton

1, 2, 3/4, 5/6, 7/8, 9/11, 12/14 years

165 g/m²

Nath

WHITE WHITE/BUBBLEGUM WHITE/TURQUOISE

T-shirt dress made of semi-combed cotton | Matching colour and contrasting colour frill on the hem | Side stitching for a slim fit | Matching colour frilly sleeves fitted | Medium fit



nath

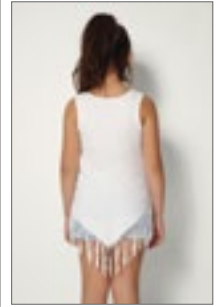

NH600 | POCAHONTAS **Kids' Vest Pocahontas**

100% Polyester (White: 100% Cotton)

3/4, 5/6, 7/8, 9/11, 12/14 years

140 g/m²

Nath

FUCHSIA FLUOR WHITE YELLOW FLUOR

Colours with polyester are cotton touch | Dress with fringed look | Side stitching for a slim fit | Medium fit



BELLA+CANVAS



BL8800Y | 8800Y **Youth Flowy Racerback Tank**

65% Polyester / 35% Viscose

S (6-8 years), M (10-12 years), L (14-16 years)

125 g/m²

Bella

ATHLETIC HEATHER BLACK MAUVE TEAL WHITE

Side-seamed | Relaxed, drapery fit | Merrowed bottom hem | Sheering at racerback seam



SM123 | SM123 **Kids' Feel Good Stretch Vest**

96% Cotton / 4% Elastane

5/6, 7/8, 9/10, 11/12 years

165 g/m²

SF Minni

BLACK WHITE

Tear-Out Label | Self-fabric binding around neck and armholes | Enzyme wash for unique soft hand feel | Modern longline slim fit | Twin needle stitching at sleeves and hem



SM126 | SM126 **Kids' Feel Good Stretch Spaghetti Vest**

96% Cotton / 4% Elastane
5/6, 7/8, 9/10, 11/12 years
165 g/m²

SF Minni

BLACK

Single Jersey | Enzyme Finish | Tear-out label | Spaghetti vest with adjustable straps | Feel Good stretch fabric | Enzyme wash for unique soft handfeel | Modern longline slim fit | Bound neckline and armholes | Twin-needle stitching at hem

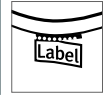
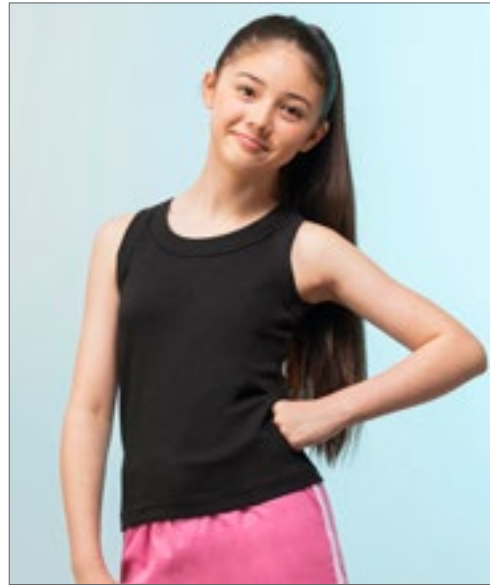

SM16 | SM016 **Kids' Tank Vest**

100% Cotton
4/6 (104/116), 7/9 (122/134), 10/12 (140/152) years
220 g/m²

SF Minni

BLACK

Twin needle seams for extra strength and durability | Tank vest with broad binding at neck and armholes | Straight hem | Interlock



SM241 | SM241 **Kids' Fashion Workout Vest**

90% Polyester / 10% Elastane
5/6, 7/8, 9/10, 11/12 years
150 g/m²

SF Minni

BLACK

Tear-out label | Strappy back, drop armhole + hem | Flatlock stitching | Scoop Neckline

T-SHIRTS & POLO SHIRTS (SHORTSLEEVE)



TEE JAYS



TJ1100B | 1100B **Junior Power Tee**
100% Cotton
4/6, 8/10, 12/14 years
140 g/m² Tee Jays

BLACK	BRIGHT YELLOW	DARK GREY (SOLID)
FOREST GREEN	NAVY	RED
WHITE		

Supercarded organic Cotton | 2 layer collar with Elastane | Shoulder to shoulder necktape | Tear away necklabel



BUILD YOUR BRAND



BY115 | BY115 **Girls Short Sleeve Tee**
100% Cotton
110/116, 122/128, 134/140, 146/152, 158/164
140 g/m² Build Your Brand

BLACK	PINK	WHITE
-------	------	-------

Slightly shortened cut | Crew neck | Short sleeves



BELLA+CANVAS



CV3001Y | 3001Y **Youth Jersey Short Sleeve Tee**
100% Cotton
S (6-8 years), M (10-12 years), L (14-16 years), XL (18-20 years)
145 g/m² Canvas

ASPHALT (SOLID)	BLACK	NAVY
TRUE ROYAL	WHITE	

Combed and ring-spun cotton | Side-seamed | Retail fit | Unisex sizing



mantis kids



MK15 | HM15/MK15 **Made in Africa Kids T**
100% Cotton (Heather Grey Melange: 85% Cotton / 15% Polyester)
2/3, 4/5, 6/7, 8/9, 10/12, 12+ years
130 g/m² Mantis Kids

2-3 years, 4-5 years, 6-7 years, 8-9 years, 10-12 years, 12+

BLACK/HEATHER GREY MELANGE	NAUTICAL NAVY/ORGANIC NATURAL	RED/NAVY
WHITE/ORGANIC NATURAL		

2-3 years, 4-5 years, 6-7 years

HEATHER GREY MELANGE/WASHED RED

Organic Cotton, ring-spun & combed | Unisex Cut | Fine narrow neck rib | Fine-Knit Single Jersey | Contrast colour back-neck tape | Neutral size neck label | Tear-off label



RTP APPAREL



RTP03256 | 03256 **Kids' Tempo T-Shirt 145 gsm (Pack of 10)**
100% Cotton (Grey Melange: 85% Cotton / 15% Viscose)
4 (96/104), 6 (106/116), 8 (118/128), 10 (130/140), 12 (142/152) years
145 g/m² RTP Apparel

DEEP BLACK	FRENCH NAVY	GREY MELANGE	WHITE
------------	-------------	--------------	-------

Ringspun cotton | Pre-treated T-Shirt for digital printing | Crew neck | Side Seams | Enzyme treatment for soft feel | Ribbed collar | Taped neck | Organic Cotton | No Label at neckline | Tearaway® label on side seaming / shoulder | Sold in packs only | No return possible | The printing area is located 5 cm from the bottom of the collar, in the middle of the front of the shirt | Printing area (height x width) Size: 2 (20 x 16 cm), 4 (22 x 19 cm), 6 (25 x 21 cm), 8 (28 x 23 cm), 10 (32 x 25 cm), 12 (35 x 26 cm) | Notes on storage and handling: stable temperature lower than 30°C, humidity around 65%, dust-free environment, careful handling (do not rub/stretch) | Printing possible with all conventional digital textile direct printing machines, not suitable for machines with integrated pre-treatment | Additional printing information: the drier the cotton, the better the colour brilliance. If the shirts are stored in a room with high humidity, it is advisable to pre-press the shirt 3-5 seconds before printing. The shirt can be pre-pressed and you can start printing immediately or within the next 30 minutes.



Z155K | R-155B-0 **Kids' Slim T**
100% Cotton
90 (XS), 104 (S), 116 (M), 128 (L), 140 (XL), 152 (XXL), 164 (3XL)
145 g/m² (White: 140 g/m²) Russell

BLACK	BOTTLE GREEN	BRIGHT ROYAL
CLASSIC RED	CONVOY GREY (SOLID)	FRENCH NAVY
FUCHSIA	ORANGE	WHITE

Combed, ring-spun cotton | Long slim fit | Neck tape | 1x1 rib knit collar with top stitch | Tubular construction



S2220K | ST2220 **Kids' Classic-T Organic**
100% Cotton (Grey Heather: 85% Cotton / 15% Viscose)
XS (110/116), S (122/128), M (134/140), L (146/152), XL (158/164)
145 g/m² Stedman®

BLACK OPAL	BRIGHT ROYAL	GREY HEATHER
KIWI GREEN	NAVY BLUE	REAL GREY
SCARLET RED	WHITE	

100% organic ring-spun cotton | Single jersey | Taped shoulder to shoulder | Tubular | Size and care label in collar



EA001K | EA001J **Kids' Cascades Organic Tee**
100% Cotton
1/2 (XXS), 3/4 (XS), 5/6 (S), 7/8 (M), 9/11 (L), 12/13 (XL) years
150 g/m² Ecologie

ARCTIC WHITE	BOTTLE GREEN	CHARCOAL
INK BLUE	JET BLACK	NAVY

100% Organic Cotton | Single jersey | Ribbed collar | Taped neck | Side seams – non tubular body | Twin needle detail at hem and sleeve | Set in sleeves | Crew neck | Fashion fit | Size label only for easy rebranding



F110K | 61-019-0 **Kids' Original T**
100% Cotton (Heather Grey: 97% Cotton / 3% Polyester)
104, 116, 128, 140, 152, 164
145 g/m² (White: 140 g/m²) Fruit of the Loom

AZURE BLUE	BLACK	BOTTLE GREEN	BRICK RED
BURGUNDY	CLASSIC OLIVE	DEEP NAVY	FUCHSIA
HEATHER GREY	KELLY GREEN	LIGHT GRAPHITE (SOLID)	LIME
NAVY	ORANGE	PURPLE	RED
ROYAL BLUE	SKY BLUE	SUNFLOWER	WHITE
YELLOW			

Rib crew neck with self-coloured neck tape | Fine knit gauge for enhanced printability



BCTK300 | TK300 **Kids' T-Shirt Exact 150**
100% Cotton (Sport Grey: 85% Cotton / 15% Viscose), (Ash: 99% Cotton / 1% Viscose)
1/2 (86/92), 3/4 (98/104), 5/6 (110/116), 7/8 (122/128), 9/11 (134/146), 12/14 (152/164) years
145 g/m² B&C

BLACK	GOLD	NAVY	ORANGE
RED	ROYAL BLUE	SKY BLUE	WHITE
3/4, 5/6, 7/8, 9/11, 12/14			
APRICOT	ASH (HEATHER)	ATOLL	AZURE
BOTTLE GREEN	BURGUNDY	DENIM	FUCHSIA
KELLY GREEN	LIGHT NAVY	SPORT GREY (HEATHER)	YELLOW

100% pre-shrunk ring-spun cotton | Exact 2-ply crew neck | 1x1 ribbed collar with elastane | Neck tape | Bottom and sleeve hems with double topstitching | Tubular construction | B&C Collection is member of the Fair Wear Foundation

T-SHIRTS & POLO SHIRTS (SHORTSLEEVE)



SOL'S
the fair spirit



L150K | 11970 Kids' Regent 150

100% Cotton (Ash: 98% Cotton / 2% Viscose), (Grey Melange: 85% Cotton / 15% Viscose)

2 (86/94), 4 (96/104), 6 (106/116), 8 (118/128), 10 (130/140), 12 (142/152) years
150 g/m²

SOL'S

APPLE GREEN	AQUA	ARMY	ASH (HEATHER)
ATOLL BLUE	DARK PURPLE	DEEP BLACK	DENIM
FRENCH NAVY	FUCHSIA	GOLD	KELLY GREEN
LEMON	MELANGE GREY	NAVY	ORANGE
ORCHID PINK	PALE PINK	RED	ROYAL BLUE
SAND	SKY BLUE	WHITE	

Reinforcing tape at neck | Elastane rib neckline | Side seams from 2 to 6 years and tubular from 8 years onwards | Semi-combed ringspun cotton



SOL'S
the fair spirit



L149K | 01183 Kids' Round Collar T-Shirt Regent Fit

100% Cotton (Grey Melange: 85% Cotton / 15% Viscose), (Charcoal Melange, Heather Denim, Heather Oxblood, Heather Khaki: 60% Cotton / 40% Polyester)

2 (86/94), 4 (96/104), 6 (106/116), 8 (118/128), 10 (130/140), 12 (142/152) years
150 g/m²

SOL'S

ANCIENT PINK	APPLE GREEN	AQUA	ATOLL BLUE
CHARCOAL MELANGE	DEEP BLACK	FRENCH NAVY	GREY MELANGE
HEATHER DENIM	HEATHER KHAKI	HEATHER OXBLOOD	HEATHER PINK
HEATHER SKY	PURE GREY	RED	ROYAL BLUE
WHITE			

Semi-combed ringspun cotton | Neck tape | Rib-knitted collar with elastane | Short sleeves | Cut and sewn



mantis
kids



MK80 | HM80/MK80 Girls T

100% Cotton

2/3, 4/5, 6/7, 8/9, 10/12, 12+ years

150 g/m²

Mantis Kids

FUCHSIA	TURQUOISE	WHITE
---------	-----------	-------

Organic or in Conversion to Organic Cotton | Modern fit, girls crew neck | Fashionable scoop hem | Narrow rib at neck | Twin needle stitching | Tear-off label



SOL'S
the fair spirit



L03580 | 03580 Kids' Crusader T-Shirt

100% Cotton

2 (86/94), 4 (96/104), 6 (106/116), 8 (118/128), 10 (130/140), 12 (142/152) years

150 g/m²

SOL'S

APPLE GREEN	AQUA	DEEP BLACK	FRENCH NAVY
FUCHSIA	GOLD	GREY MELANGE	HEATHER BEIGE
HEATHER LIGHT GREEN	HEATHER PINK	KELLY GREEN	ORANGE
ORCHID PINK	PALE PINK	RED	ROYAL BLUE
WHITE			

Jersey 150 | 100% organic cotton with natural enzyme, semi-combed, rib 1x1 | Round neck T-Shirt | Short sleeves | Cleaning tape on neck | Cotton rib collar | Side seam from 2 years old up to 8 years old, tubular from 10 years old up to 12 years old



SOL'S
the fair spirit



L225K | 11981

**Kids' T-Shirt Girlie
Cherry**

100% Cotton
2 (86/94), 4 (96/104), 6 (106/116), 8 (118/128), 10 (130/140), 12 (142/152) years
150 g/m²

SOL'S

APPLE GREEN	AQUA	CORAL
DEEP BLACK	FUCHSIA	MEDIUM PINK
ORCHID PINK	RED	WHITE

Reinforcing tape at neck | Elastane rib collar | Fitted cut, thin collar, cut and sewn | Semi-combed ring-spun cotton



RYOLY



RY7129K | CA7129

Kids' Sublima T-Shirt

100% Polyester
3/4, 5/6, 7/8, 9/10, 11/12 years
150 g/m²

Roly

WHITE 01

Short-sleeved | Crew neck | Collar trim in same material | Side Seams | Polyester with cotton feel | Ideal for sublimation | Removable size sticker

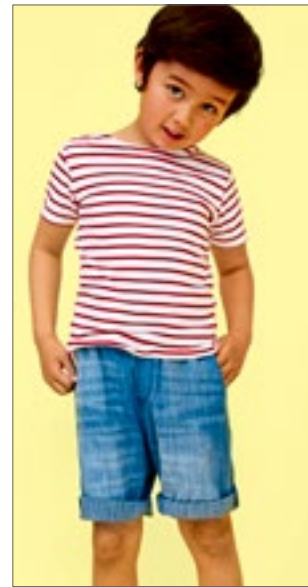

SOL'S
the fair spirit



L01400 | 01400

**Kids' Round Neck
Striped T-Shirt Miles**

100% Cotton (Ash: 98% Cotton / 2% Viskose)
4 (96/104), 6 (106/116), 8 (118/128), 10 (130/140), 12 (142/152), 14 (154/164) years
150 g/m²

SOL'S

WHITE/NAVY WHITE/RED

Short sleeves | Cut and sewn | Chambray taped neck



JAMES & NICHOLSON



JN019 | JN019

Junior Basic-T

100% Cotton
XS (98/104), S (110/116), M (122/128), L (134/140), XL (146/152), XXL (158/164)
150 g/m² James&Nicholson

ACID YELLOW	AQUA	ASH (HEATHER)
AUBERGINE	BLACK	BROWN
DARK GREEN	DARK GREY (SOLID)	DARK ORANGE
DARK ROYAL	FERN GREEN	GOLD YELLOW
GRAPHITE (SOLID)	GRENADINE	GREY HEATHER
IRISH GREEN	KHAKI	LIGHT BLUE
LIGHT GREY	LIGHT YELLOW	LILAC
LIME GREEN	MINT	NAVY
OLIVE	ORANGE	PACIFIC
PETROL	PINK	PURPLE
RED	ROSE	ROYAL
SKY BLUE	STONE	TOMATO
TURQUOISE	WHITE	WINE
YELLOW		

Children's comfort T-shirt | High-quality single jersey | Combed, ring-spun cotton | Round neckline with elastane | Neck tape | Side Seams | Double needle stitching at shoulders, neckline and armholes

T-SHIRTS & POLO SHIRTS (SHORTSLEEVE)



F130K | 61-023-0 Kids' Iconic T

100% Cotton (Heather Grey: 97% Cotton / 3% Polyester), (Dark Heather Grey, Heather Navy, Heather Purple: 52% Cotton / 48% Polyester)

104, 116, 128, 140, 152, 164

150 g/m² (White: 145 g/m²)

Fruit of the Loom

AZURE BLUE	BLACK	DARK HEATHER GREY	DEEP NAVY
FOREST GREEN	FUCHSIA	HEATHER GREY	HEATHER NAVY
HEATHER PURPLE	KELLY GREEN	LIGHT GRAPHITE (SOLID)	NAVY
NEO MINT	ORANGE	RED	ROYAL BLUE
SKY BLUE	SOFT LAVENDER	SUNFLOWER	WHITE
ZINC (SOLID)			

100% Combed Ringspun Cotton | Soft handle | Fashionable fit | Crew neck with 1x1 rib | Self neck tape | Tear-Away label

F131K | 61-025-0 Girls Iconic T

100% Cotton (Heather Grey: 97% Cotton / 3% Polyester), (Dark Heather Grey, Heather Navy, Heather Purple: 52% Cotton / 48% Polyester)

104, 116, 128, 140, 152, 164

150 g/m² (White: 145 g/m²)

Fruit of the Loom

AZURE BLUE	BLACK	DARK HEATHER GREY	DEEP NAVY
FOREST GREEN	FUCHSIA	HEATHER GREY	HEATHER NAVY
HEATHER PURPLE	KELLY GREEN	LIGHT GRAPHITE (SOLID)	LIGHT PINK
NEO MINT	PURPLE	RED	ROYAL BLUE
SUNFLOWER	WHITE	ZINC (SOLID)	

100% Combed Ringspun Cotton | Soft handle | Slightly fitted | Crew neck with 1x1 rib | Self neck tape | Tear-Away label



F130 | 61-430-0 Iconic T

100% Cotton (Athletic Heather: 90% Cotton / 10% Polyester), (Heather Grey: 97% Cotton / 3% Polyester), (Dark Heather Grey, Heather Burgundy, Heather Green, Heather Navy, Heather Purple, Heather Red, Heather Royal: 52% Cotton / 48% Polyester)

S, M, L, XL, XXL, 3XL, 4XL, 5XL

150 g/m² (White: 145 g/m²)

Fruit of the Loom

S, M, L, XL, XXL, 3XL, 4XL, 5XL

BLACK	HEATHER GREY	WHITE
-------	--------------	-------

S, M, L, XL, XXL, 3XL

ATHLETIC HEATHER	AZURE BLUE	BURGUNDY	CLASSIC OLIVE
COBALT BLUE	DARK HEATHER GREY	FLAME	FOREST GREEN
HEATHER BURGUNDY	HEATHER GREEN	HEATHER NAVY	HEATHER PURPLE
HEATHER RED	HEATHER ROYAL	KELLY GREEN	LIGHT GRAPHITE (SOLID)
NATURAL	NAVY	POWDER ROSE	ROYAL BLUE
SOFT LAVENDER	SUNFLOWER	ZINC (SOLID)	

S, M, L, XL, XXL, 3XL, 4XL

DEEP NAVY	RED
-----------	-----

100% Combed Ringspun Cotton | Soft handle | Narrow Fashion Fit | Crew neck with 1x1 rib | Self neck tape | Tear-Away label



F131 | 61-432-0 Ladies' Iconic T

100% Cotton (Athletic Heather: 90% Cotton / 10% Polyester), (Heather Grey: 97% Cotton / 3% Polyester), (Dark Heather Grey, Heather Burgundy, Heather Green, Heather Navy, Heather Purple, Heather Red, Heather Royal: 52% Cotton / 48% Polyester)

XS, S, M, L, XL, XXL

150 g/m² (White: 145 g/m²)

Fruit of the Loom

ATHLETIC HEATHER	AZURE BLUE	BLACK	BURGUNDY
CLASSIC OLIVE	COBALT BLUE	DARK HEATHER GREY	DEEP NAVY
FLAME	FOREST GREEN	FUCHSIA	HEATHER BURGUNDY
HEATHER GREEN	HEATHER GREY	HEATHER NAVY	HEATHER PURPLE
HEATHER RED	HEATHER ROYAL	KELLY GREEN	LIGHT GRAPHITE (SOLID)
NATURAL	NAVY	NEO MINT	POWDER ROSE
RED	ROYAL BLUE	SOFT LAVENDER	SUNFLOWER
WHITE	ZINC (SOLID)		

100% Combed Ringspun Cotton | Soft handle | Shaped side seams for a feminine fit | Crew neck with 1x1 rib | Self neck tape | Tear-Away label



GILDAN®

GILDAN
Softstyle



G64000K | 64000B Softstyle® Youth T-Shirt

100% Cotton (Sport Grey: 90% Cotton / 10% Polyester)
XS (104/110), S (110/116), M (116/134), L (140/152), XL (164/174)
153 g/m² (White: 144 g/m²)

Gildan

BLACK	CHARCOAL (SOLID)	DAISY	IRISH GREEN
LIGHT BLUE	LIGHT PINK	NAVY	ORANGE
PURPLE	RED	ROYAL	SAPPHIRE
SPORT GREY (HEATHER)	WHITE		

Made with our soft ring spun cotton and cotton blends | Softstyle features high stitch density fabric that offers a smooth printing surface, ideal for DTG | Non-topstitched, classic width, rib collar | Taped neck and shoulders for comfort and durability | Modern classic fit, tubular body - side seam on size Small | High-performing black tear-away label | CPSIA Tracking Label Compliant



BEST SELLER

Stedman®
collection



S140K | ST2200 Kids' Classic-T

100% Cotton (Grey Heather: 85% Cotton / 15% Viscose)
3XS (86/92), XXS (98/104), XS (110/116), S (122/128), M (134/140), L (146/152), XL (158/164)
155 g/m² Stedman®

3XS (86/92), XXS, XS, S, M, L, XL

BLACK OPAL	BRIGHT ROYAL	LIGHT BLUE	NAVY BLUE
ORANGE	SCARLET RED	WHITE	
XS, S, M, L, XL			
BLUE MIDNIGHT	DEEP BERRY	GREY HEATHER	KELLY GREEN
KIWI GREEN	OCEAN BLUE	SUNFLOWER YELLOW	SWEET PINK
YELLOW			

Ring-spun cotton | Taped shoulder to shoulder | Tubular | 40° c wash



LA6101 | 6101EU Youth Fine Jersey T-Shirt

100% Cotton
XS (98/104), S (110/116), M (122/128), L (134/140), XL (146/152)
153 g/m² Rabbit Skins

APPLE	BLACK	BUTTER
CHARCOAL	HEATHER GREY	HOT PINK
LIGHT BLUE	NAVY	ORANGE
PINK	RED	ROYAL
SILVER	WHITE	

Ribbed collar | Shoulder to shoulder taping | Double-needle hem | EasyTear™ label | 100% combed ring spun cotton fine jersey | Side seam construction | WRAP certified



LA3321 | 3321EU Toddler Fine Jersey T-Shirt

100% Cotton
2, 3, 4, 5/6 years
153 g/m² Rabbit Skins

APPLE	BLACK	BUTTER
CHARCOAL	HEATHER GREY	HOT PINK
LIGHT BLUE	NAVY	ORANGE
PINK	RED	ROYAL
SILVER	WHITE	

Topstitch ribbed collar | Shoulder-to-shoulder taping | Double-needle hem sleeves and bottom | EasyTear™ label | 100% combed ring spun cotton fine jersey | Side seam construction | WRAP certified

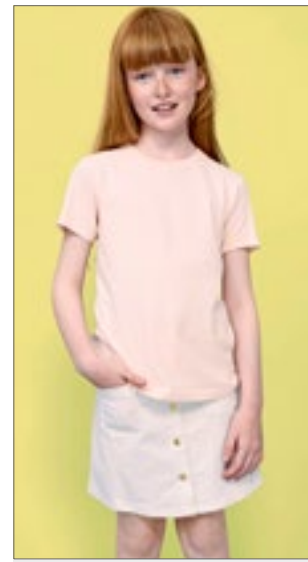

SOL'S
the fair spirit



L02078 | 02078 Kids' Round Neck Short-Sleeve T-Shirt Milo

100% Cotton
2 (86/94), 4 (96/104), 6 (106/116), 8 (118/128), 10 (130/140), 12 (142/152) years
155 g/m² SOL'S

BOTTLE GREEN	CREAMY PINK	DEEP BLACK
FRENCH NAVY	GREY MELANGE	KHAKI
ORANGE	PURE GREY	RED
SAND	WHITE	

100% Organic Cotton | Ribbed round neck | Cut and sewn | Short sleeves | Tape inside collar | No label | Enzyme treatment for a soft touch

T-SHIRTS & POLO SHIRTS (SHORTSLEEVE)



Neutral®
Certified Responsibility™



NEW
COLOUR



NE30001 | O30001 **Kids' Short Sleeve T-Shirt**

100% Cotton

92/98, 104/110, 116/122, 128/134, 140/146, 152/158

155 g/m²

Neutral

BLACK	BORDEAUX	BOTTLE GREEN	DUSTY INDIGO
DUSTY MINT	DUSTY YELLOW	GREEN	LIGHT BLUE
LIGHT PINK	LIME	MILITARY	NATURAL
NAVY	ORANGE	PINK	RED
ROYAL	SAND	SAPPHIRE	SPORT GREY
TEAL	WHITE	YELLOW	

Fairtrade-certified cotton | Combed organic cotton | Single jersey knit | Modern fit | Elastane rib at neck opening | Inside neckband



NEW

Tiger
Cotton®



NET30001K | T30001 **Tiger Cotton Kids T-Shirt**

100% Cotton

92/98, 104/110, 116/122, 128/134, 140/146, 152/158

155 g/m²

Tiger Cotton by Neutral

BLACK	NAVY	SPORT GREY	WHITE
-------	------	------------	-------

100% combed organic cotton in conversion | Single jersey knit | Modern fit | Roundneck | Inside neckband | Label Free



JHK
T-SHIRT



JHK150K | TSKR150 **Kids' T-Shirt**

100% Cotton (Ash Melange: 98% Cotton / 2% Viscose), (Grey Melange: 85% Cotton / 15% Viscose)

3/4, 5/6, 7/8, 9/11, 12/14 years

155 g/m²

JHK

ASH MELANGE	AZURE	BLACK	BOTTLE GREEN
BURGUNDY	DENIM	FUCHSIA	GOLD
GRAPHITE	GREY MELANGE	KELLY GREEN	LIGHT YELLOW
LIME	LIME STONE	NAVY	ORANGE
PEACH	PINK	PISTACHIO	PURPLE
RED	ROYAL BLUE	SKY	TURQUOISE
WARM RED	WHITE		

Kids short sleeve T-Shirt | Slide seams on body | Lycra rib neck | Double stitch on collar, sleeves and bottom | Shoulder to shoulder tape | JHKRegularTs



RTP
APPAREL



RTP03261 | 03261 **Kids' Cosmic T-Shirt 155 gsm (Pack of 5)**

100% Cotton (Grey Melange: 85% Cotton / 15% Viscose)

4 (96/104), 6 (106/116), 8 (118/128), 10 (130/140), 12 (142/152) years

155 g/m²

RTP Apparel

DEEP BLACK	FRENCH NAVY	GREY MELANGE	WHITE
------------	-------------	--------------	-------

Ringspun combed cotton | Pre-treated T-Shirt for digital printing | Crew neck | Side seams | Enzyme treatment for soft feel | Ribbed collar | Taped neck | Organic Cotton | No Label at neckline | Tearaway® label on side seaming / shoulder | Sold in packs only | No return possible | The printing area is located 5 cm from the bottom of the collar, in the middle of the front of the shirt | Printing area (height x width) Size: 2 (20 x 16 cm), 4 (22 x 19 cm), 6 (25 x 21 cm), 8 (28 x 23 cm), 10 (32 x 25 cm), 12 (35 x 26 cm) | Notes on storage and handling: stable temperature lower than 30°C, humidity around 65%, dust-free environment, careful handling (do not rub/stretch) | Printing possible with all conventional digital textile direct printing machines, not suitable for machines with integrated pre-treatment | Additional printing information: the drier the cotton, the better the colour brilliance. If the shirts are stored in a room with high humidity, it is advisable to pre-press the shirt 3-5 seconds before printing. The shirt can be pre-pressed and you can start printing immediately or within the next 30 minutes.



nath



NH140K | K1 KIDS Kids' T-Shirt

100% Cotton (Grey Melange: 85% Cotton / 15% Viscose)

0/2, 3/4, 5/6, 7/8, 9/11, 12/14 years

165 g/m²

Nath

0/2, 3/4, 5/6, 7/8, 9/11, 12/14

BLACK	ORANGE	PINK	PISTACHIO
RED	ROYAL	SKY	TURQUOISE
WHITE	YELLOW		

3/4, 5/6, 7/8, 9/11, 12/14

BOTTLE GREEN	DARK GREY	DEEP NAVY	GREEN
GREY MELANGE	INDIGO BLUE		

Semi-combed cotton | Skinny ribbed collar | Round neck with matching colour halter neck | Tubular | Medium fit



mantis kids



MK01 | MK01 Kids' Essential T

100% Cotton

2/3, 4/5, 6/7, 8/9, 10/12, 12+ years

160 g/m²

Mantis Kids

BLACK	HEATHER GREY	NAVY	SOFT PINK
WHITE			

Organic or in Conversion to Organic Cotton, ring-spun & combed | Single Jersey | Unisex Fit | Fine narrow neck rib | Twin needle hem | Tear-off size label | Care label with QR code to follow supply chain and check positive impact of buying organic | Care label made from organic cotton



ROLY



RY6627K | CA6627 Girls Jamaica T-Shirt

100% Cotton

1/2, 3/4, 5/6, 7/8, 9/10, 11/12 years

155 g/m²

Roly

BLACK 02	LIGHT PINK 48	RED 60
ROSETTE 78	TURQUOISE 12	WHITE 01

Single jersey | Tailored short-sleeved T-shirt | 1 x 1 ribbed-knit rounded neck, double-layered | Reinforced, covered seams on the collar, shoulders and side seams | Tear-out label



BY158 | BY158 Kids' Basic Tee 2.0

100% Cotton

110/116, 122/128, 134/140, 146/152, 158/164

160 g/m²

Build Your Brand

BLACK	DUSK ROSE	HEATHER GREY
LILAC	OLIVE	SOFT SALVIA
SOFT YELLOW	WHITE	

Classic normal fit | Crew neck | Short sleeves | Soft cotton finish | Curved hemline | Tonal seams



HRM2001 | 2001 Kids' Organic Luxury Roundneck Tees

100% Cotton

S (128/7-8), M (134/8-9), L (140/9-10), XL (146/11-12), XXL (152/12-13), 3XL (158/13-14)

160 g/m²

HRM

BLACK	BORDEAUX	DARK GREY
GREY MELANGE	NAVY	RED
ROYAL BLUE	WHITE	

Ring-spun combed organic cotton | Modern regular fit | Shoulder-to-shoulder neck tape and side stitching strengthened with double stitching | Anti-pilling and pre-shrunk, colourfast | Industrial laundry | Label-free

T-SHIRTS & POLO SHIRTS (SHORTSLEEVE)



Z165K | R-165B-0 **Kids' HD T**

65% Polyester / 35% Cotton

116 (M), 128 (L), 140 (XL), 152 (XXL), 164 (3XL)

160 g/m² (White: 155 g/m²)

Russell

BLACK	BLUE MARL	BRIGHT NAVY MARL
CONVOY GREY (SOLID)	FRENCH NAVY	GREY MARL
MAROON MARL	SILVER MARL	WHITE

Ring-spun, combed Cotton | PolyCotton mix | Narrow 1x1 rib neck | Close-fitting | Shoulder-to-shoulder neck tape | Removable, adhesive neck label | With side seams | According to Worldwide Responsible Accredited Production (WRAP) certified production



SM202 | SM202 **Kids' Striped T**

100% Cotton

5/6, 7/8, 9/10, 11/12 years

160 g/m²

SF Minni

WHITE/OXFORD NAVY

Tear-out Label | Unisex styling, regular fit | Stretch rib neck | Single jersey back neck tape | Twin-needle stitching

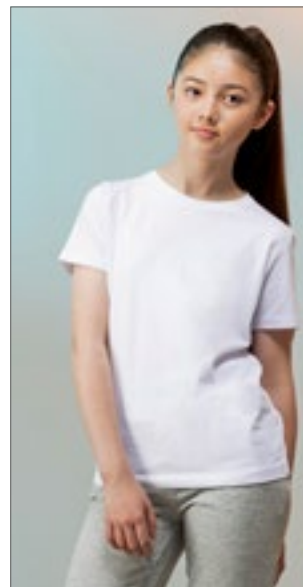

SM121 | SM121 **Kids' Feel Good Stretch T**

96% Cotton / 4% Elastane

3/4, 5/6, 7/8, 9/10, 11/12 years

165 g/m²

SF Minni

BLACK	BRIGHT RED	NAVY
ROYAL	WHITE	

Tear-Out label | Soft stretch ribbed crew neck | Enzyme wash for unique soft hand feel | Modern longline slim fit | Twin needle stitching at sleeves and hem



L03578 | 03578 **Kids' Pioneer T-Shirt**

100% Cotton

2 (86/94), 4 (96/104), 6 (106/116), 8 (118/128), 10 (130/140), 12 (142/152) years

175 g/m²

SOL'S

APPLE GREEN	AQUA	DEEP BLACK
FRENCH NAVY	GOLD	GREY MELANGE
KELLY GREEN	ORANGE	PALE PINK
RED	ROYAL BLUE	WHITE

Jersey 175 | 100% organic cotton with natural enzyme, semi-combed, rib 1x1 | Round neck T-Shirt | Short sleeves | Cleaning tape on neck | Cotton rib collar | Side seam from 2 years old up to 8 years old, tubular from 10 years old up to 12 years old | No label



BY186 | BY186 **Kids' Organic Basic Tee**

100% Cotton

110/116, 122/128, 134/140, 146/152, 158/164

180 g/m²

Build Your Brand

BLACK	HEATHER GREY	WHITE
-------	--------------	-------

Organic Cotton | Single jersey | Regular fit | Ribbed crew neck T



Z180K | R-180B-0 **Kids' Classic T-Shirt**

100% Cotton

90 (XS), 104 (S), 116 (M), 128 (L), 140 (XL), 152 (XXL)

180 g/m² (White: 175 g/m²)

Russell

BLACK	BOTTLE GREEN	BRIGHT RED
BRIGHT ROYAL	BURGUNDY	CLASSIC RED
FRENCH NAVY	PURPLE	SKY
WHITE	YELLOW	

Ring-spun Cotton | Tubular construction for shape retention | Fashionable 1x1 rib-neck | Top stitched seam on neck | Shoulder-to-shoulder neck tape | Name label



Z108K | R-108B-0 Kids' Pure Organic Tee

100% Cotton

104 (S), 116 (M), 128 (L), 140 (XL), 152 (XXL), 164 (3XL)

160 g/m²

Russell Pure Organic

AQUA	BLACK	BRIGHT ROYAL	CLASSIC RED
FRENCH NAVY	WHITE		

Contemporary shaped fit | Single jersey | 100% organic combed ring-spun cotton | Custom-developed shoulder to shoulder tape offering greater stability and an elegant look | Label free: size label in the neck (incl. product number) | Narrow collar band with Lycra® | Side seams improve fit | Comfortable cool and light texture | Smooth surface for best print results

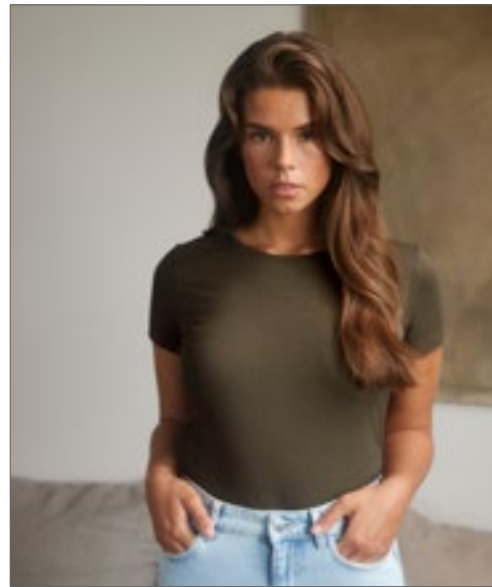

Z108F | R-108F-0 Ladies' Pure Organic T

100% Cotton (Light Oxford: 97% Cotton / 3% Viscose)

XS, S, M, L, XL, XXL

160 g/m²

Russell Pure Organic

AQUA	BLACK	BOTTLE GREEN	BRIGHT ROYAL
BURGUNDY	CLASSIC RED	CONVOY GREY (SOLID)	DARK OLIVE
FRENCH NAVY	LIGHT OXFORD (HEATHER)	NATURAL	STONE
WHITE			

Contemporary shaped fit | Single jersey | 100% Organic ring-spun combed cotton | Custom-developed shoulder to shoulder tape offering greater stability and an elegant look | Label free: size label in the neck (incl. product number) | Narrow collar band with Lycra® | Side seams improve fit | Comfortable cool and light texture



Z108M | R-108M-0 Men's Pure Organic T

100% Cotton (Light Oxford: 97% Cotton / 3% Viscose)

XS, S, M, L, XL, XXL, 3XL

160 g/m²

Russell Pure Organic

AQUA	BLACK	BOTTLE GREEN
BRIGHT ROYAL	BURGUNDY	CLASSIC RED
CONVOY GREY (SOLID)	DARK OLIVE	FRENCH NAVY
LIGHT OXFORD (HEATHER)	NATURAL	STONE
WHITE		

Contemporary shaped fit | Single jersey | 100% Organic ring-spun combed cotton | Custom-developed shoulder to shoulder tape offering greater stability and an elegant look | Label free: size label in the neck (incl. product number) | Narrow collar band with Lycra® | Side seams improve fit | Comfortable cool and light texture

T-SHIRTS & POLO SHIRTS (SHORTSLEEVE)



**BEST
SELLER**



F140K | 61-033-0

Kids' Valueweight T

100% Cotton (Heather Grey: 97% Cotton / 3% Polyester), (Dark Grey Heather, Retro Heather Green, Retro Heather Royal, Vintage Heather Navy, Vintage Heather Red: 50% Cotton / 50% Polyester)

92, 98, 104, 116, 128, 140, 152, 164

165 g/m² (White: 160 g/m²)

Fruit of the Loom

92, 98, 104, 116, 128, 140, 152, 164

LIGHT PINK	NAVY	RED
ROYAL BLUE	SKY BLUE	SUNFLOWER
WHITE		

104, 116, 128, 140, 152, 164

AZURE BLUE	BLACK	BOTTLE GREEN
BURGUNDY	DARK GREY HEATHER	DEEP NAVY
FUCHSIA	HEATHER GREY	KELLY GREEN
LIME	NATURAL	ORANGE
PURPLE	RETRO HEATHER GREEN	RETRO HEATHER ROYAL
VINTAGE HEATHER NAVY	VINTAGE HEATHER RED	YELLOW

Crew neck with cotton/Lycra® rib | Self neck tape | Fine knit gauge for enhanced printability



F288K | 61-005-0

Girls Valueweight T

100% Cotton (Heather Grey: 97% Cotton / 3% Polyester), (Dark Grey Heather, Retro Heather Green, Retro Heather Royal, Vintage Heather Navy, Vintage Heather Red: 50% Cotton / 50% Polyester)

104, 116, 128, 140, 152, 164

165 g/m² (White: 160 g/m²)

Fruit of the Loom

AZURE BLUE	BLACK	DARK GREY HEATHER
DEEP NAVY	FUCHSIA	HEATHER GREY
KELLY GREEN	LIGHT PINK	LIME
ORANGE	PURPLE	RED
RETRO HEATHER GREEN	RETRO HEATHER ROYAL	ROYAL BLUE
SKY BLUE	SUNFLOWER	VINTAGE HEATHER NAVY
VINTAGE HEATHER RED	WHITE	

Crew neck with cotton/Lycra® rib | Self neck tape | Slightly fitted | Fine knit gauge for enhanced printability | ValueweightTs



ROLY



RY6502K | CA6502 Kids' Dogo Premium T-Shirt

100% Cotton (Heather Grey: 85% Cotton / 15% Viscose)

3/4, 5/6, 7/8, 9/10, 11/12 years

170 g/m²

BLACK 02	DENIM BLUE 86	GRASS GREEN 83	HEATHER GREY 58
IRISH GREEN 24	LIGHT PINK 48	LIME YELLOW 118	NAVY BLUE 55
OASIS GREEN 114	OCEAN BLUE 100	ORANGE 31	PURPLE 71
RED 60	ROSETTE 78	ROYAL BLUE 05	SKY BLUE 10
TROPICAL GREEN 216	TURQUOISE 12	WHITE 01	YELLOW 03

Single jersey | T-shirt short sleeves | Four-ply crew neck collar | Continuous neck-band from shoulder to shoulder | Side Seams | Tear-out label

Roly



RTP APPAREL



RTP03258 | 03258 Kids' Tempo T-Shirt 185 gsm (Pack of 10)

100% Cotton (Grey Melange: 85% Cotton / 15% Viscose)

4 (96/104), 6 (106/116), 8 (118/128), 10 (130/140), 12 (142/152) years

185 g/m²

RTP Apparel

DEEP BLACK FRENCH NAVY GREY MELANGE WHITE

Ringspun cotton | Pre-treated T-Shirt for digital printing | Crew neck | Side Seams | Enzyme treatment for soft feel | Ribbed collar | Taped neck | Organic Cotton | No Label at neckline | Tearaway® label on side seaming / shoulder | Sold in packs only | No return possible | The printing area is located 5 cm from the bottom of the collar, in the middle of the front of the shirt | Printing area (height x width) Size: 2 (20 x 16 cm), 4 (22 x 19 cm), 6 (25 x 21 cm), 8 (28 x 23 cm), 10 (32 x 25 cm), 12 (35 x 26 cm) | Notes on storage and handling: stable temperature lower than 30°C, humidity around 65%, dust-free environment, careful handling (do not rub/stretch) | Printing possible with all conventional digital textile direct printing machines, not suitable for machines with integrated pre-treatment | Additional printing information: the drier the cotton, the better the colour brilliance. If the shirts are stored in a room with high humidity, it is advisable to pre-press the shirt 3-5 seconds before printing. The shirt can be pre-pressed and you can start printing immediately or within the next 30 minutes.



GILDAN

GILDAN
Heavy Cotton



G5000K | 5000B Heavy Cotton™ Youth T-Shirt

100% Cotton (Ash Grey: 99% Cotton / 1% Polyester), (Sport Grey: 90% Cotton / 10% Polyester), (Graphite Heather: 50% Cotton / 50% Polyester)

XS (140/152), S (164), M (170), L (176), XL (182+)

180 g/m² (White: 170 g/m²)

Gildan

ASH GREY (HEATHER)	AZALEA	BLACK
CARDINAL RED	CAROLINA BLUE	CHARCOAL (SOLID)
DAISY	DARK CHOCOLATE	FOREST GREEN
GOLD	GRAPHITE HEATHER	HELICONIA
INDIGO BLUE	IRISH GREEN	KIWI
LIGHT BLUE	LIGHT PINK	LIME
MAROON	MILITARY GREEN	MINT GREEN
NATURAL	NAVY	ORANGE
PURPLE	RED	ROYAL
SAND	SAPPHIRE	SPORT GREY (HEATHER)
VIOLET	WHITE	YELLOW HAZE

Midweight fabric | Non-topstitched, classic width, rib collar | Taped neck and shoulders for comfort and durability | Classic fit, tubular body | High-performing tear-away label | CPSIA Tracking Label Compliant

T-SHIRTS & POLO SHIRTS (SHORTSLEEVE)



E399 | 300/399 **Kids' Premium-T**
100% Cotton (Sports Grey: 85% Cotton / 15% Viscose)
92, 98, 104, 116, 128, 140, 152, 164
180 g/m² Promodoro

BABY BLUE	BLACK	CHALK PINK
FIRE RED	GOLD	KELLY GREEN
NAVY	ORANGE	ROYAL
SPORTS GREY (HEATHER)	WHITE	WILD LIME

Double-needle stitching on collar and all hems | Elastane collar | Neck tape | Single jersey | Ring-spun, combed Cotton | Tubular construction



E309 | 309 **Kids' Premium-T Organic**
100% Cotton
140, 152, 164
180 g/m² Promodoro

AZUR BLUE	BLACK	CHARCOAL (SOLID)
FIRE RED	FLAME	FOREST
FRENCH NAVY	KHAKI	LIGHT BLUE
LIME GREEN	STEEL GRAY	WHITE

100% certified organic cotton | Single jersey | Neutral size label



E160 | 160 **Kids' Raglan-T**
100% Cotton
104, 116, 128, 140, 152, 164
180 g/m² Promodoro

BLACK/FIRE RED	WHITE/FIRE RED
WHITE/NAVY	

Single jersey | Ring-spun, combed Cotton | Contrasting neck and sleeves



BCTK301 | TK301 **Kids' T-Shirt Exact 190**
100% Cotton (Ash: 99% Cotton / 1% Viscose)
3/4 (98/104), 5/6 (110/116), 7/8 (122/128), 9/11 (134/146), 12/14 (152/164) years
185 g/m² B&C

ASH (HEATHER)	BLACK	GOLD
INDIGO	KELLY GREEN	NAVY
ORANGE	PACIFIC GREY	PINK SIXTIES
RED	ROYAL BLUE	SKY BLUE
SORBET	SWIMMING POOL	WHITE

100% pre-shrunk ring-spun cotton | Exact 2-ply crew neck | 1x1 ribbed collar with elastane | Neck tape | Bottom and sleeve hems with double topstitching | Tubular construction | B&C Collection is member of the Fair Wear Foundation



G5100P | 5100P **Heavy Cotton™ Toddler T-Shirt**
100% Cotton (Sport Grey: 90% Cotton / 10% Polyester)
86/92 (2T), 98 (3T), 104 (4T), 110 (5T), 116/128 (6T)
180 g/m² (White: 170 g/m²) Gildan

LIGHT BLUE	LIGHT PINK	NAVY
RED	SPORT GREY (HEATHER)	WHITE

Midweight fabric | Non-topstitched, classic width, rib collar | Taped neck and shoulders for comfort and durability | Classic fit, side seamed body | High-performing tear-away label | CPSIA Tracking Label Compliant



BCTK350 | TK350 **Kids' T-Shirt Base-Ball**
100% Cotton
3/4 (98/104), 5/6 (110/116), 7/8 (122/128), 9/11 (134/146), 12/14 (152/164) years
185 g/m² B&C

WHITE/NAVY	WHITE/RED
------------	-----------

100% pre-shrunk ring-spun cotton | Neck tape | Contrasting collar | Raglan sleeves | Exact 2-ply crew neck | 1x1 ribbed collar with elastane | Bottom and sleeve hems with double topstitching | Side seams | B&C Collection is member of the Fair Wear Foundation



L190K | 11770 Kids' Imperial T-Shirt

100% Cotton
2 (86/94), 4 (96/104), 6 (106/116), 8 (118/128), 10 (130/140), 12 (142/152) years
190 g/m²

AQUA	CHOCOLATE	DARK PURPLE
DEEP BLACK	FRENCH NAVY	GOLD
GREY MELANGE	KELLY GREEN	MEDIUM PINK
ORANGE	RED	SKY BLUE
WHITE		

Semi-combed ring spun cotton | Reinforcing tape at neck | Elastane rib neckline | Cut and sewn (2-6 years) or tubular (from 8 years)

SOL'S
the fair spirit



BY114 | BY114 Girls Cropped Jersey Tee

100% Cotton (Heather Grey: 90% Cotton / 10% Viscose)
110/116, 122/128, 134/140, 146/152, 158/164
200 g/m²

Build Your Brand

BLACK HEATHER GREY WHITE

Typical crew neck | Short sleeves | Shortened cut | Soft single jersey quality



BY116 | BY116 Kids' Basic Tee

100% Cotton (Heather Grey: 90% Cotton / 10% Viscose)
110/116, 122/128, 134/140, 146/152, 158/164
200 g/m²

Build Your Brand

BLACK HEATHER GREY WHITE

Comfortable cut | Soft fabric | Single jersey



ROLY



RY6681K | CA6681 Kids' Stafford T-Shirt

100% Cotton
3/4, 5/6, 7/8, 9/10, 11/12 years
190 g/m²

BLACK 02	BOTTLE GREEN 56	CHRYSANTHEMUM RED 262
CLAY ORANGE 265	DARK LEAD 46	DENIM BLUE 86
DUSTY BLUE 267	GARNET RED 57	GRASS GREEN 83
GREEK ORANGE 265	HEATHER GREY 58	KELLY GREEN 20
LAVENDER 268	LIGHT PINK 48	MIST GREEN 264
NAVY BLUE 55	OASIS GREEN 114	OPAL 160
ORANGE 31	PURPLE 71	RED 60
RIVIERA BLUE 261	ROSETTE 78	ROYAL BLUE 05
SKY BLUE 10	TURQUOISE 12	VENTURE GREEN 152
VINTAGE WHITE 132	WASHED BLUE 126	WHITE 01
YELLOW 03	ZEN BLUE 263	

Short-sleeved | Double-layer rounded collar | Shoulder-to-shoulder neck tape | Tubular | Tear-out label | Enzyme wash

T-SHIRTS & POLO SHIRTS (SHORTSLEEVE)



GILDAN®

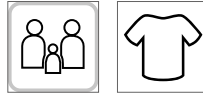

G65000K | 65000B Softstyle® Midweight Youth T-Shirt

100% Cotton

XS (104/110), S (110/116), M (116/134), L (140/152), XL (164/174)

183 g/m² (White: 180 g/m²)

Gildan

DAISY	LIGHT BLUE	NAVY	ORANGE
PITCH BLACK	RED	ROYAL	SAGE
SPORT GREY (HEATHER)	WHITE		

Made with our soft ring spun cotton and cotton blends | Softstyle Midweight features high stitch density fabric that offers a smooth printing surface, ideal for DTG | Non-topstitched, classic width, rib collar | Taped neck and shoulders for comfort and durability | Modern classic fit, tubular body - side seam on size Small | High-performing black tear-away label | CPSIA Tracking Label Compliant



Just Ts
RWB

JT100K | JT100J Kids 100 T

100% Cotton (Heather Grey: 90% Cotton / 10% Viscose)

XS, S, M, L, XL

140 g/m²

Just Ts

DEEP BLACK	FIRE RED	HEATHER GREY	OXFORD NAVY
ROYAL BLUE	WHITE		

Combed Ringspun Cotton | Modern fit with side seams | Short sleeves | Size label only - colour coded black for Unisex | Taped neck | Ribbed crew neck style | Twin needle stitching detail on sleeve and bottom hem | Name label



xpres
POWERED PERSONALIZATION



XP521 | XP521 Kids' Subli Plus® T-Shirt

100% Polyester

104 (3-4 years), 116 (5-6 years), 128 (7-8 years), 140 (8-9 years), 152 (11-12 years), 164 (13-14 years)

210 g/m²

Xpres

WHITE

Moisture management finish | 1x1 Rib neck | Self fabric taped back neck | Twin needle stitching around hem and cuffs | Removable Xpres printed back neck label | Care label in side seam | Taped shoulder seams

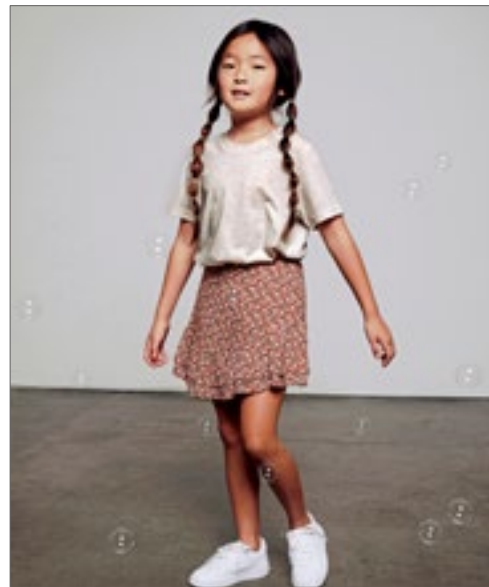

BELLA+CANVAS



CV3413Y | 3413Y Youth Triblend Jersey Short Sleeve Tee

50% Polyester / 25% Cotton / 25% Viscose

S (6-8 years), M (10-12 years), L (14-16 years)

130 g/m²

Canvas

BLUE TRIBLEND (HEATHER)	CHARCOAL-BLACK TRIBLEND (HEATHER)	GREEN TRIBLEND (HEATHER)	GREY TRIBLEND (HEATHER)
MAUVE TRIBLEND (HEATHER)	OLIVE TRIBLEND (HEATHER)	PEACH TRIBLEND (HEATHER)	RED TRIBLEND (HEATHER)
TRUE ROYAL TRIBLEND (HEATHER)			

Side-seamed | Retail fit | Unisex sizing

BEST
SELLER



SOL'S
the fair spirit



L02947 | 02947 Kids' Imperial Long Sleeve T-Shirt

100% Cotton
4 (96/104), 6 (106/116), 8 (118/128), 10 (130/140), 12 (142/152)
years
190 g/m² SOL'S

DEEP BLACK	FRENCH NAVY
GREY MELANGE	RED
ROYAL BLUE	WHITE



Jersey 190; 100% semi-combed ringspun Cotton | Taped neck | Elastane ribbed collar | Round neck | Long sleeves | Cut and sewn | Tear Away Label



SOL'S
the fair spirit



L02074 | 02074 Men's Long Sleeve T-Shirt Imperial

100% Cotton
XS, S, M, L, XL, XXL, 3XL, 4XL
190 g/m² SOL'S

BOTTLE GREEN	DARK KHAKI	DEEP BLACK
FRENCH NAVY	GREY MELANGE	WHITE

XS, S, M, L, XL, XXL, 3XL

RED

S, M, L, XL, XXL, 3XL

CHARCOAL MELANGE	MOUSE GREY (SOLID)	ORANGE
OXBLOOD	ROYAL BLUE	

Ribbed round neck with elastane | Long sleeves | Tubular | Tape inside collar | Tear Away Label

L02075 | 02075 Women's Long Sleeve T-Shirt Imperial

100% Cotton
S, M, L, XL, XXL
190 g/m² SOL'S

BOTTLE GREEN	CHARCOAL MELANGE	DARK KHAKI
DEEP BLACK	FRENCH NAVY	GREY MELANGE
MOUSE GREY (SOLID)	ORANGE	OXBLOOD
RED	ROYAL BLUE	WHITE

Ribbed round neck | Long sleeves | Cut and sewn | Fitted cut | Tape inside collar



T-SHIRTS & POLO SHIRTS (LONGSLEEVE)



BY135 | BY135 **Kids' Long Sleeve**

100% Cotton

110/116, 122/128, 134/140, 146/152, 158/164

200 g/m²

Build Your Brand

BLACK WHITE

100% soft cotton | Sporty longsleeve | Wide, loose fit | Wide cuffs | Contoured crew neck | Single jersey



E195 | 195 **Kids' Long Sleeve T**

100% Cotton

104, 116, 128, 140, 152, 164

220 g/m²

Promodoro

NAVY WHITE

Soft and stretchy | Fitted | Interlock | Trimmed neckline | Combed Cotton



F240K | 61-007-0 **Kids' Valueweight Long Sleeve T**

100% Cotton (Heather Grey: 97% Cotton / 3% Polyester), (Dark Grey Heather: 50% Cotton / 50% Polyester)

104, 116, 128, 140, 152, 164

165 g/m² (White: 160 g/m²)

Fruit of the Loom

BLACK DARK GREY HEATHER DEEP NAVY
HEATHER GREY RED ROYAL BLUE
WHITE

Crew neck with cotton/Lycra® rib | Self neck tape | Cotton/Lycra® rib cuff | Fine knit gauge for enhanced printability



SM271 | SM271 **Kids' Long Sleeved Baseball T**

100% Cotton (Heather Grey: 85% Cotton / 15% Viscose)

5/6 (116), 7/8 (128), 9/10 (140), 11/12 (152) years

140 g/m²

SF Minni

HEATHER GREY/BLACK WHITE/OXFORD NAVY
WHITE/RED

Tear-out SF(Skinnifit) label | Contrast raglan sleeve and ribbed neck with back-neck tape | Long-line fit with shaped side seams | Twin-needle curved hem | Unisex



mantis kids



MK84 | HM84/MK84 **Kids' Breton T**

100% Cotton

2/3, 4/5, 6/7, 8/9, 10/12, 12+ years

200 g/m²

Mantis Kids

WHITE/NAVY

Organic or in Conversion to Organic cotton | 16mm x 8mm yarn dyed stripes | Side vents | Drop Tail | Soft and stretchy fabric | Tear-away label



mantis one
by mantis



P136 | M136 **Unisex One Breton Top**

100% Cotton

XS, S, M, L, XL, XXL

200 g/m²

Mantis

NAVY/WHITE WHITE/NAVY

Organic or in Conversion to Organic Cotton | Unisex | Drop shoulder | 0,8 and 1,6 cm yarn dyed stripes | Side vents | Drop tail | Soft and stretchy fabric | Tear-off label



SOL'S
the fair spirit



L03101 | 03101 Kids' Long Sleeve Striped T-Shirt Matelot

100% Cotton
4 (96/104), 6 (106/116), 8 (118/128), 10 (130/140), 12 (142/152)

years
160 g/m² SOL'S

FRENCH NAVY/WHITE
WHITE/NAVY

160 Jersey | 100% combed ringspun cotton | Enzyme treatment for a soft feel | Round neck | Cut and sewn | Placed stripes



SOL'S
the fair spirit



L03100 | 03100 Women's Long Sleeve Striped T-Shirt Matelot

100% Cotton

S, M, L, XL, XXL

160 g/m² SOL'S

FRENCH NAVY/WHITE
WHITE/ROYAL BLUE/RED

160 Jersey | 100% combed ringspun cotton | Enzyme treatment for a soft feel | Round neck | Cut and sewn | Placed stripes



L03099 | 03099 Men's Long Sleeve Striped T-Shirt Matelot

100% Cotton

S, M, L, XL, XXL, 3XL

160 g/m² SOL'S

FRENCH NAVY/WHITE
WHITE/ROYAL BLUE/RED

160 Jersey | 100% combed ringspun cotton | Enzyme treatment for a soft feel | Round neck | Fitted cut | Cut and sewn | Placed stripes



T-SHIRTS & POLO SHIRTS (LONGSLEEVE)



BELLA+CANVAS



CV3200Y | 3200Y Youth 3/4 Sleeve Baseball Tee

52% Cotton / 48% Polyester (Triblend Colours: 50% Polyester / 25% Cotton / 25% Viscose)

S (6-8 years), M (10-12 years), L (14-16 years)

130 g/m²

Canvas

WHITE/BLACK	WHITE/DENIM	WHITE/HEATHER PEACH
WHITE/RED		

52% combed and ring-spun Cotton / 48% Polyester; Triblend colours: 50% Polyester / 25% combed and ring-spun Cotton / 25% Viscose) | Side-seamed | Contrast raglan sleeves and neck trim



BEST SELLER

BELLA+CANVAS



CV3200 | 3200 Unisex 3/4 Sleeve Baseball T-Shirt

52% Cotton / 48% Polyester (Triblend Colours: 50% Polyester / 25% Cotton / 25% Viscose)

XS, S, M, L, XL, XXL

135 g/m²

Canvas

BLACK/DEEP HEATHER	BLACK/WHITE	WHITE/ASPHALT (SOLID)
WHITE/BLACK	WHITE/DEEP HEATHER	WHITE/DENIM TRIBLEND (HEATHER)
WHITE/KELLY	WHITE/MAROON	WHITE/NAVY
WHITE/RED	WHITE/TRUE ROYAL	

Contrast Raglan sleeves | Combed, ring-spun cotton | Side-seamed | Retail fit | Unisex



SFM514 | SF514 Unisex Drop Shoulder Slogan Top

100% Cotton (Heather Grey: 85% Cotton / 15% Viscose)

XXS, XS, S, M, L, XL, XXL

220 g/m²

SF Men

BLACK	BRIGHT PINK
HEATHER GREY	OXFORD NAVY/WHITE STRIPES
WHITE	WHITE/BLACK STRIPES

Oversized with dropped armhole for optimised decoration surface | Ribbed neck & cuff with cover stitch detail | Back necktape and side seam split | Straight front; dipped back hem | Tear-out SF(Skinnifit) label | Garment washed

SM514 | SM514 Kids' Drop Shoulder Slogan Top

100% Cotton

5/6, 7/8, 9/10, 11/12 years

220 g/m²

SF Minni

BLACK	WHITE
-------	-------

Oversized heavy single jersey top with dropped armholes with wide area for decoration | Taped back neck + side seam splits | Curved droptail hem at back | Straight front hem | Ribbed neck + cuffs with cover stitch detail | Twin needle stitching | Tear-out label | Matches SFM514 Unisex Drop Shoulder Slogan Top





BCPK486 | PK486 **Kids' Polo Safran**

100% Cotton
5/6 (110/116), 7/8 (122/128), 9/11 (134/146), 12/14 (152/164) years
180 g/m² B&C

BLACK	NAVY	RED
ROYAL BLUE	WHITE	

100% pre-shrunk ring-spun combed cotton | 1x1 rib knitted collar and cuffs | 2-button placket reinforced with fusible interlining | Matching colour buttons | Neck tape | Side seams | B&C Collection is member of the Fair Wear Foundation



L02948 | 02948 **Kids' Perfect Polo**

100% Cotton
4 (96/104), 6 (106/116), 8 (118/128), 10 (130/140), 12 (142/152) years
180 g/m² SOL'S

BLACK	FRENCH NAVY	GREY MELANGE
KELLY GREEN	RED	ROYAL BLUE
WHITE		

Piqué 180; 100% combed ringspun Cotton | 1x1 rib collar and cuffs | Taped neck | Short sleeves | 2 tone-on-tone button placket | Cut and sewn | Tear Away Label



L512K | 11344 **Kids' Summer Polo II**

100% Cotton
4 (96/104), 6 (106/116), 8 (118/128), 10 (130/140), 12 (142/152) years
170 g/m² SOL'S

ATOLL BLUE	GOLD	KELLY GREEN
NAVY	ORANGE	PINK
RED	ROYAL BLUE	SKY BLUE
WHITE		

Combed ringspun cotton | Tone on tone 3 button placket | Reinforcing tape at neck, reinforced button placket | Straight hem with side slits | Rib collar



G8800K | 8800B **DryBlend® Youth Polo**

50% Cotton / 50% Polyester
S (116/128), M (140/152), L (164), XL (176)
203 g/m² (White: 193 g/m²) Gildan

BLACK	NAVY	PURPLE	RED
ROYAL	SPORT GREY (HEATHER)	WHITE	

Midweight fabric with DryBlend® technology | Contoured welt collar and cuffs | Clean finished placket with dyed-to-match buttons | Classic fit, tubular body | High-performing tear-away label | CPSIA Tracking Label Compliant

GILDAN®



G8800 | 8800 **DryBlend® Adult Polo**

50% Cotton / 50% Polyester
S, M, L, XL, XXL, 3XL
203 g/m² (White: 193 g/m²) Gildan

BLACK	CAROLINA BLUE	DARK HEATHER	GOLD
GRAPHITE HEATHER	LIGHT BLUE	NAVY	ORANGE
PURPLE	RED	ROYAL	SAND
SPORT GREY (HEATHER)	WHITE		

Midweight fabric with DryBlend® technology | Contoured welt collar and cuffs | Clean finished placket with dyed-to-match buttons | Classic fit, tubular body | High-performing tear-away label

GILDAN®



JAMES & NICHOLSON



JN070K | JN070K Junior Classic Polo

100% Cotton

XS (98/104), S (110/116), M (122/128), L (134/140), XL (146/152), XXL (158/164)

195 g/m²

James&Nicholson

ACID YELLOW	AQUA	AUBERGINE
BLACK	BROWN	DARK ORANGE
DARK ROYAL	FERN GREEN	GOLD YELLOW
GRAPHITE (SOLID)	GRENADINE	GREY HEATHER
IRISH GREEN	LIGHT BLUE	LIGHT YELLOW
LILAC	LIME GREEN	MINT
NAVY	OLIVE	ORANGE
PACIFIC	PETROL	PURPLE
RED	ROSE	ROYAL
SIGNAL RED	SKY BLUE	STONE
TOMATO	TURQUOISE	WHITE
WINE	YELLOW	

High-quality polo shirt with cuffs | Very fine piqué quality | Combed, ring-spun cotton | Sporty cut with side slits | Knitted polo collar and sleevebands | Double needle stitching at shoulders and armholes | 2 buttons in matching colour



JN070 | JN070 Classic Polo

100% Cotton

S, M, L, XL, XXL, 3XL

195 g/m²

James&Nicholson

ACID YELLOW	AQUA	AUBERGINE	BLACK
BROWN	DARK ORANGE	DARK ROYAL	FERN GREEN
GOLD YELLOW	GRAPHITE (SOLID)	GRENADINE	GREY HEATHER
IRISH GREEN	LIGHT BLUE	LIGHT YELLOW	LILAC
LIME GREEN	MINT	NAVY	OLIVE
ORANGE	PACIFIC	PETROL	PURPLE
RED	ROSE	ROYAL	SIGNAL RED
SKY BLUE	STONE	TOMATO	TURQUOISE
WHITE	WINE	YELLOW	

High-quality polo shirt with cuffs | Very fine piqué quality | Combed, ring-spun cotton | Sporty cut with side slits | Knitted polo collar and sleevebands | Double needle stitching at shoulders and armholes | 3 buttons in matching colour

**BEST
SELLER**



JN071 | JN071 Ladies' Classic Polo

100% Cotton

S, M, L, XL, XXL

195 g/m²

James&Nicholson

ACID YELLOW	AQUA	AUBERGINE	BLACK
BROWN	DARK ORANGE	DARK ROYAL	FERN GREEN
GOLD YELLOW	GRAPHITE (SOLID)	GRENADINE	GREY HEATHER
IRISH GREEN	LIGHT BLUE	LIGHT YELLOW	LILAC
LIME GREEN	MINT	NAVY	OLIVE
ORANGE	PACIFIC	PETROL	PURPLE
RED	ROSE	ROYAL	SIGNAL RED
SKY BLUE	STONE	TOMATO	TURQUOISE
WHITE	WINE	YELLOW	

High-quality polo shirt with cuffs | Very fine piqué quality | Combed, ring-spun cotton | Sporty cut with side slits | Knitted polo collar and sleevebands | Double needle stitching at shoulders and armholes | 3 buttons in matching colour

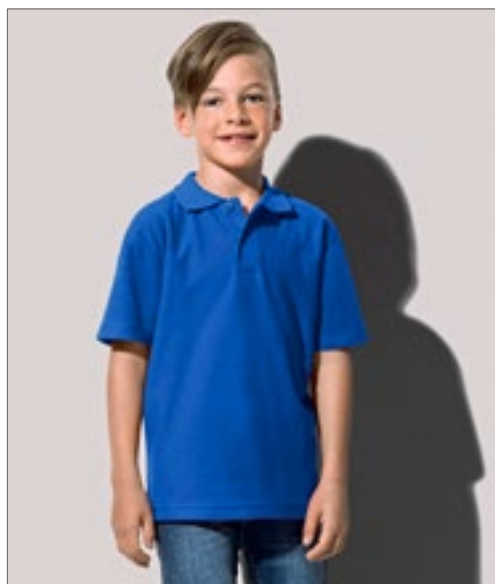

Stedman®
collection



S510K | ST3200 Kids' Polo

100% Cotton (Grey Heather: 85% Cotton / 15% Viscose)
XS (110/116), S (122/128), M (134/140), L (146/152), XL (158/164)
170 g/m²

Stedman®

BLACK OPAL	BRIGHT ROYAL	GREY HEATHER	NAVY BLUE
SCARLET RED	WHITE		

Ring-spun cotton | Single Jersey (Piqué-Look) | Neck tape | Two tone-on-tone buttons | No cuffs on sleeves | Side Seams | 40° c wash



ROLY®



RY6638K | PO6638 Kids' Star Poloshirt

100% Cotton
1/2, 3/4, 5/6, 7/8, 9/10, 11/12 years
200 g/m²

Roly

NAVY BLUE 55	RED 60	ROYAL BLUE 05	SKY BLUE 10
TROPICAL GREEN 216	WHITE 01	YELLOW 03	

100% piqué cotton | Short-sleeved | 3-button panel with colour-match buttons | Neck tape | Rib-knit collar and cuffs | Side seams and side vents | Tear-out label



FRUIT OF THE LOOM®



F502K | 63-417-0 Kids' 65/35 Polo

65% Polyester / 35% Cotton
104, 116, 128, 140, 152, 164
180 g/m² (White: 170 g/m²)

Fruit of the Loom

BLACK	BOTTLE GREEN	BURGUNDY
DEEP NAVY	HEATHER GREEN	HEATHER GREY
HEATHER RED	LIGHT PINK	NAVY
PURPLE	RED	ROYAL BLUE
SKY BLUE	SUNFLOWER	WHITE

Two-button placket with self-coloured buttons | Reinforced shoulder seams and neckline | Washable up to 60 °C



RUSSELL



Z539K | R-539B-0 Kids' Classic Polycotton Polo

65% Polyester / 35% Cotton
90 (XS), 104 (S), 116 (M), 128 (L), 140 (XL), 152 (XXL)
215 g/m² (White: 210 g/m²)

Russell

BLACK	BOTTLE GREEN	BRIGHT RED
BRIGHT ROYAL	BURGUNDY	CLASSIC RED
FRENCH NAVY	LIGHT OXFORD (HEATHER)	PURE GOLD
PURPLE	SKY	WHITE
YELLOW		

Ring-spun Cotton | Fine piqué fabric, excellent for decoration | 2-button placket with DTM buttons | Neck tape | Unique double yarn construction | Spare button in side seam | Shoulders with reinforced seams | Double stitching on waistband | Name label



FRUIT OF THE LOOM®



F504K | 63-201-0 Kids' Long Sleeve 65/35 Polo

65% Polyester / 35% Cotton
104, 116, 128, 140, 152, 164
180 g/m² (White: 170 g/m²)

Fruit of the Loom

BLACK	DARK HEATHER GREY	DEEP NAVY
HEATHER GREY	RED	ROYAL BLUE
SKY BLUE	WHITE	

Washable up to 60 °C | Two-button placket with self-coloured buttons | Cotton/elastane rib cuff



L03576 | 03576 Kids' Stellar Sweatshirt

80% Cotton / 20% Polyester
4 (96/104), 6 (106/116), 8 (118/128), 10 (130/140), 12 (142/152) years
280 g/m²

SOL'S

BLACK	BLUE	BURNT ORANGE	FRENCH NAVY
GREY MELANGE	PALE PINK	RED	WHITE

Fleece 280 | 80% organic cotton / 20% recycled polyester | 3 threads | Brushed inside | Outside: 100% cotton, ribs: 97% organic cotton / 3% elastane | Organic hoodie | Side seam | Crossed neck | Kangaroo pocket | Raglan sleeves | ½ moon inside neck | Jersey cleaning tape | Jersey lining inside hood | 2x2 ribbed cuffs and hem | No label



BY113 | BY113 Girls Cropped Sweat Hoody

65% Cotton / 35% Polyester
110/116, 122/128, 134/140, 146/152, 158/164
250 g/m²

Build Your Brand

BLACK	HEATHER GREY	PINK	WHITE
-------	--------------	------	-------

Cropped cut | Wide ribbed cuffs and hem



JH001K | JH001J Kids' Hoodie

80% Cotton / 20% Polyester (Charcoal (Heather): 52% Cotton / 48% Polyester), (Heather Grey: 75% Cotton / 25% Polyester), (Black Smoke: 70% Cotton / 30% Polyester)
1/2 (XXS), 3/4 (XS), 5/6 (S), 7/8 (M), 9/11 (L), 12/13 (XL) years
280 g/m²

Just Hoods

AIRFORCE BLUE	ARCTIC WHITE	ASH (HEATHER)
BABY PINK	BLACK SMOKE	BOTTLE GREEN
BURGUNDY	CANDYFLOSS PINK	CHARCOAL (HEATHER)
DEEP BLACK	DESERT SAND	DIGITAL LAVENDER
DUSTY GREEN	DUSTY PINK	FIRE RED
FOREST GREEN	HAWAIIAN BLUE	HEATHER GREY
HOT PINK	JADE	JET BLACK
KELLY GREEN	LIME GREEN	NEW FRENCH NAVY
OLIVE GREEN	ORANGE CRUSH	OXFORD NAVY
PEPPERMINT	PLUM	PURPLE
RED HOT CHILLI	ROYAL BLUE	SAPPHIRE BLUE
SKY BLUE	STORM GREY (SOLID)	SUN YELLOW

Twin needle stitching detailing | Brushed inner fleece | Double fabric hood | Ribbed cuff and hem | No drawcords - to comply with EU regulation | Kangaroo pouch pocket | Simple tear out label | Soft cotton faced fabric creates ideal printing surface





Neutral®
Certified Responsibility™



NE13101 | O13101 **Kids' Hoodie**

100% Cotton

92/98, 104/110, 116/122, 128/134, 140/146, 152/158

300 g/m²

Neutral

BLACK	BORDEAUX	BOTTLE GREEN	DARK HEATHER
GREEN	MILITARY	NAVY	RED
SPORT GREY	WHITE	YELLOW	

Fairtrade-certified cotton | Combed organic cotton | Fleece with brushed backside | Double lined hood | Kangaroo pocket | Elastane rib at sleeves and bottom



Neutral®
Certified Responsibility™

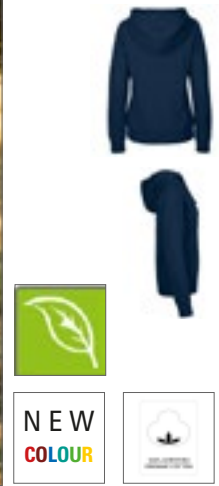

NE83101 | O83101 **Ladies' Hoodie**

100% Cotton

XS, S, M, L, XL, XXL

300 g/m²

Neutral

ASH GREY	BLACK	BORDEAUX	BOTTLE GREEN
CHARCOAL	DARK HEATHER	DUSTY INDIGO	DUSTY MINT
DUSTY YELLOW	GREEN	LIGHT BLUE	LIGHT PINK
LIME	MILITARY	NAVY	ORANGE
PINK	RED	ROYAL	SAND
SAPPHIRE	SPORT GREY	TEAL	WHITE
YELLOW			

Fairtrade-certified cotton | Combed organic cotton | Fleece with brushed backside | Double lined hood | Kangaroo pocket | Elastane rib at sleeves and bottom | Flat strings



Neutral®
Certified Responsibility™



NE63101 | O63101 **Men's Hoodie**

100% Cotton

XS, S, M, L, XL, XXL, 3XL, 4XL, 5XL

300 g/m²

Neutral

XS, S, M, L, XL, XXL, 3XL, 4XL, 5XL

BLACK	NAVY	SPORT GREY
S, M, L, XL, XXL, 3XL		
ASH GREY	BORDEAUX	BOTTLE GREEN
BROWN	CHARCOAL	DARK HEATHER
DUSTY INDIGO	DUSTY MINT	DUSTY PURPLE
DUSTY YELLOW	GREEN	LIGHT BLUE
LIGHT PINK	LIME	MILITARY
NATURE	OKAY ORANGE	ORANGE
PINK	PURPLE	RED
ROYAL	SAND	SAPPHIRE
TEAL	WHITE	YELLOW

Fairtrade-certified cotton | Combed organic cotton | Fleece with brushed backside | Double lined hood | Kangaroo pocket | Elastane rib at sleeves and bottom | Flat strings

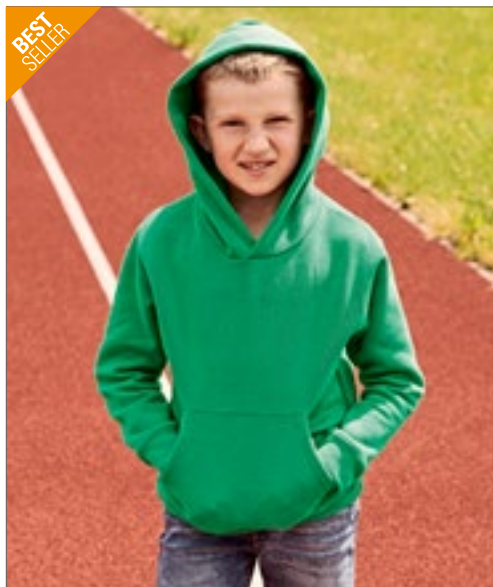

F421K | 62-037-0 Kids' Premium Hooded Sweat

70% Cotton / 30% Polyester

116, 128, 140, 152, 164

280 g/m² (White, Heather Grey: 260 g/m²)

Fruit of the Loom

BLACK	BOTTLE GREEN	BURGUNDY	DEEP NAVY
HEATHER GREY	KELLY GREEN	LIGHT PINK	RED
ROYAL BLUE	SKY BLUE	SUNFLOWER	WHITE

Single Jersey back neck tape | Double fabric hood without draw cord, in-line with European children's wear legislation | Kangaroo pocket | Cuffs in cotton/ elastane rib

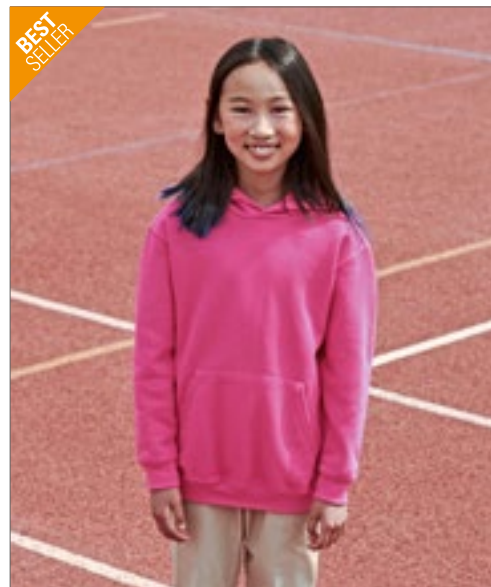

F421NK | 62-043-0 Kids' Classic Hooded Sweat

80% Cotton / 20% Polyester (Heather Green, Heather Navy, Heather Red, Heather Royal: 60% Cotton / 40% Polyester)

116, 128, 140, 152, 164

280 g/m² (White, Heather Grey: 260 g/m²)

Fruit of the Loom

AZURE BLUE	BLACK	BOTTLE GREEN	BURGUNDY
DEEP NAVY	FUCHSIA	HEATHER GREEN	HEATHER GREY
HEATHER NAVY	HEATHER RED	HEATHER ROYAL	KELLY GREEN
LIGHT PINK	NAVY	PURPLE	RED
ROYAL BLUE	SKY BLUE	SUNFLOWER	WHITE

Double fabric hood without draw cord, in-line with European childrenswear legislation | Pouch pocket at front | Cuffs in cotton/Lycra® rib



F430K | 62-009-0 Kids' Lightweight Hooded Sweat

80% Cotton / 20% Polyester

116, 128, 140, 152, 164

240 g/m²

Fruit of the Loom

BLACK	DEEP NAVY	HEATHER GREY	RED
ROYAL BLUE	WHITE		

Lightweight unbrushed fleece | Raglan styling | Hood without draw cord, in-line with European childrenswear legislation | Pouch pocket at front | Cuffs in cotton/ Lycra® rib



BCWK681 | WK681 Kids' Hooded Sweat

80% Cotton / 20% Polyester

3/4 (98/104), 5/6 (110/116), 7/8 (122/128), 9/11 (134/146), 12/14 (152/164) years

280 g/m²

B&C

BLACK	NAVY	REAL GREEN	RED
ROYAL BLUE	SORBET	VERY TURQUOISE	WHITE

80% ring-spun combed cotton/ 20% polyester | Perfect Sweat Technology - High quality fabric for perfect printability, comfort & durability | Lined hood (without drawstring) | Cuffs and bottom hem in 1x1 rib with elastane | Kangaroo pocket with reinforced seams | Shoulders and armholes with flatlock topstitching | Side seams | B&C Collection is member of the Fair Wear Foundation

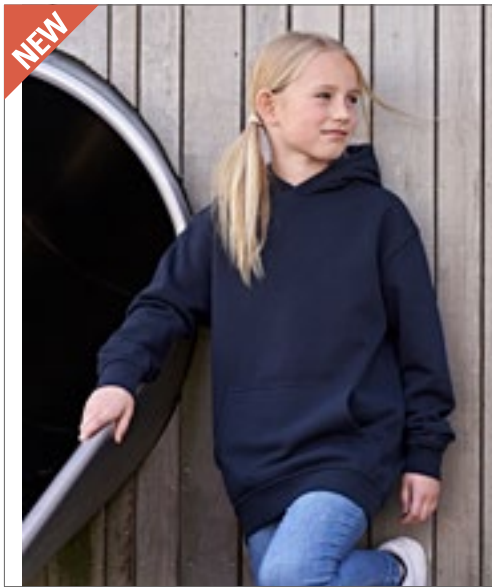
TEE JAYS

TJ5102K | 5102B Junior Power Hoodie

70% Cotton / 30% Polyester

4/6, 8/10, 12/14 years

280 g/m²

Tee Jays

BLACK	DARK GREY (SOLID)	FOREST GREEN	NAVY
RED			

Organic Cotton | Double dyed | Elastane in all ribs for better stability | Brushed inside | Tear-away necklabel | Washable at 60 degrees

TEE JAYS

TJ5102 | 5102 Power Hoodie

70% Cotton / 30% Polyester

XS, S, M, L, XL, XXL, 3XL, 4XL, 5XL

280 g/m²

Tee Jays

BLACK	DARK GREY (SOLID)	FOREST GREEN	NAVY
RED			

70% organic cotton / 30% polyester | Cozy hood and front pocket | Tear-Away necklabel | Double dyed | Elastane in all ribs for better stability | Brushed inside | Washable at 60 degrees

SOL'S
the fair spirit

L325K | 13255 Kids' Hooded Sweat Slam

50% Cotton / 50% Polyester

4 (96/104), 6 (106/116), 8 (118/128), 10 (130/140), 12 (142/152) years

280 g/m²

SOL'S

BLACK	GREY MELANGE	KELLY GREEN	NAVY
ORANGE	RED	SKY BLUE	WHITE

Ringspun cotton | Elastane rib | Set in sleeves | Cut and sewn | Kangaroo pockets | Lined hood without drawstring

SOL'S
the fair spirit

L420 | 13251 Hooded-Sweater Slam

50% Cotton / 50% Polyester

XS, S, M, L, XL, XXL

320 g/m²

SOL'S

ARMY	ASH (HEATHER)	BLACK	CHOCOLATE
DARK GREY (SOLID)	DARK PURPLE	FUCHSIA	GREY MELANGE
KELLY GREEN	LEMON	NAVY	ORANGE
RED	ROYAL BLUE	SKY BLUE	TURQUOISE
WHITE			

Unisex | Ringspun cotton | Tubular | Brushed fleece lining | Elastane rib cuffs and Hem | Reinforcing tape on neck | Kangaroo pocket | Hood with eyelets | Tone-on-tone drawstring



Just Hoods
AWDs



JH201K | JH201J Kids' Organic Hoodie

80% Cotton / 20% Polyester (Heather Grey: 75% Cotton / 25% Polyester)
1/2 (XXS), 3/4 (XS), 5/6 (S), 7/8 (M), 9/11 (L), 12/13 (XL) years
280 g/m²

Just Hoods

ARCTIC WHITE	BABY PINK	BURGUNDY	DEEP BLACK
FIRE RED	HEATHER GREY	NEW FRENCH NAVY	ROYAL BLUE

Organic Cotton / Recycled Polyester | Twin needle stitching detail | Double fabric hood | No drawcords – to comply with EU regulation | Kangaroo pouch pocket | Ribbed cuffs and hem | Brushed inner fleece | Soft cotton faced fabric creates ideal printing surface | Simple tear out label



Just Hoods
AWDs



JH201 | JH201 Organic Hoodie

80% Cotton / 20% Polyester (Heather Grey: 75% Cotton / 25% Polyester)
XS, S, M, L, XL, XXL, 3XL
280 g/m²

Just Hoods

ARCTIC WHITE	BABY PINK	BOTTLE GREEN	BURGUNDY
CHARCOAL (HEATHER)	DEEP BLACK	FIRE RED	HEATHER GREY
INK BLUE	MUSTARD	NEW FRENCH NAVY	ROYAL BLUE

Organic Cotton / Recycled Polyester | Twin needle stitching detail | Double fabric hood | Kangaroo pouch pocket | Self-coloured drawcords | Ribbed cuffs and hem | Brushed inner fleece | Soft cotton faced fabric creates ideal printing surface | Simple tear out label



mantis
kids



MK04 | MK04 Kids' Essential Hoodie

80% Cotton / 20% Polyester
2/3, 4/5, 6/7, 8/9, 10/12, 12+ years
280 g/m²

Mantis Kids

BLACK	HEATHER GREY	NATURAL	NAVY
-------	--------------	---------	------

Organic or in Conversion to Organic Cotton, ring-spun & combed / recycled Polyester (rPET) | Brushed Fleece | Unisex fit | Set-in sleeves | Double layered hood | Selfcoloured herringbone back neck tape | Locker patch at back neck | Rib at cuffs and bottom hem | Kangaroo pocket | Tear-off size label | Care label with QR code to follow supply chain and check positive impact of buying organic | Care label made from organic cotton



mantis



P04 | M04 Essential Hoodie

80% Cotton / 20% Polyester
XS, S, M, L, XL, XXL, 3XL
280 g/m²

Mantis

BLACK	BURGUNDY	HEATHER GREY	NATURAL
NAVY	SOFT OLIVE	SOFT PINK	

Organic or in Conversion to Organic Cotton / recycled Polyester (rPET) | Brushed Fleece | Unisex style | Set-in sleeves | Double layered hood | Round self-coloured drawcords with metal tipping | Metal eyelets | Self-colour herringbone back neck tape | Locker patch at back neck | Rib at cuffs and bottom hem | Kangaroo pocket | Tear-off back neck label | Care label with QR code to follow supply chain and check positive impact of buying organic | Care label made from organic cotton

ROLY

RY1087K | SU1087 Kids' Capucha Hooded Sweatshirt

50% Cotton / 50% Polyester (Heather Grey: 55% Cotton / 40% Polyester / 5% Viscose)

3/4, 5/6, 7/8, 9/10, 11/12 years

280 g/m²

Roly

BLACK 02	HEATHER GREY 58	LIGHT PINK 48	NAVY BLUE 55
PURPLE 71	RED 60	ROSETTE 78	ROYAL BLUE 05
TURQUOISE 12	WHITE 01		

Brushed lining | Hooded sweatshirt with kangaroo pocket | Without drawstring | 1x1 ribbed knit with elastane cuffs and hem | Tear-out label

ROLY

RY1087 | SU1087 Capucha Hooded Sweatshirt

50% Cotton / 50% Polyester (Heather Grey: 55% Cotton / 40% Polyester / 5% Viscose)

S, M, L, XL, XXL, 3XL

280 g/m²

Roly

BLACK 02	BOTTLE GREEN 56	GARNET RED 57	HEATHER GREY 58
NAVY BLUE 55	RED 60	ROYAL BLUE 05	WHITE 01

S, M, L, XL, XXL

LIGHT PINK 48	ORANGE 31	PURPLE 71	ROSETTE 78
TURQUOISE 12	YELLOW 03		

Brushed lining | Hooded sweatshirt with kangaroo pocket | Drawstring and metal eyelets | 1x1 ribbed knit with elastane cuffs and hem | Tear-out label

JustHoods
RWDi

JH004K | JH004J Kids' Electric Hoodie

85% Polyester / 15% Cotton

3/4 (XS), 5/6 (S), 7/8 (M), 9/11 (L), 12/13 (XL) years

280 g/m²

Just Hoods

ELECTRIC GREEN	ELECTRIC ORANGE	ELECTRIC PINK	ELECTRIC YELLOW
----------------	-----------------	---------------	-----------------

Ringspun Cotton | Vibrant eye-catching colours | No drawcords – to comply with EU regulation | Twin needle stitching detailing | Brushed inner fleece | Kangaroo pouch pocket | Ribbed cuff and hem | Worldwide Responsible Accredited Production (WRAP) certified production | Simple tear out label makes it perfect for rebranding

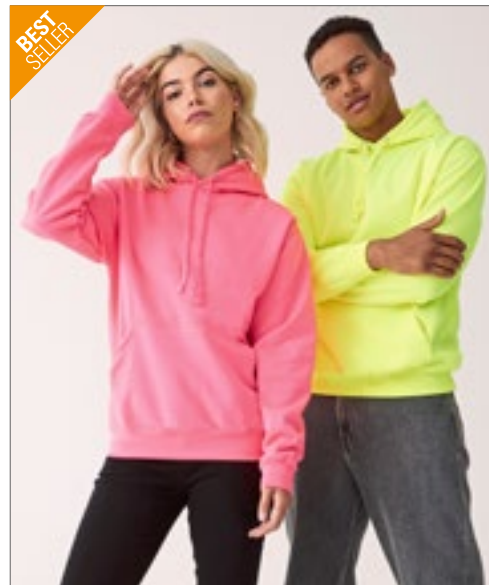
JustHoods
RWDi

JH004 | JH004 Electric Hoodie

85% Polyester / 15% Cotton

S, M, L, XL, XXL

280 g/m²

Just Hoods

ELECTRIC GREEN	ELECTRIC ORANGE	ELECTRIC PINK	ELECTRIC YELLOW
----------------	-----------------	---------------	-----------------

Ringspun Cotton | Worldwide Responsible Accredited Production (WRAP) certified production | Flat lace drawcords | Kangaroo pouch pocket | Brushed inner fleece | Twin needle stitching detailing | Ribbed cuff and hem | Vibrant eye-catching colours | Simple tear out label makes it perfect for rebranding



GILDAN®

GILDAN
Heavy Blend™



NEW
COLOUR



G18500K | 18500B Heavy Blend™ Youth Hooded Sweatshirt

50% Cotton / 50% Polyester (Sport Grey: 60% Polyester / 40% Cotton)
XS (104/110), S (116/128), M (140/152), L (164), XL (176)
271 g/m² (White: 257 g/m²)

Gildan

BLACK	DARK HEATHER	FOREST GREEN	GOLD
GRAPHITE HEATHER	HELIJONIA	IRISH GREEN	LIGHT PINK
MAROON	NAVY	PURPLE	RED
ROYAL	SPORT GREY (HEATHER)	WHITE	

Heavy Blend | Air combed MVS yarn for reduced pilling | 2-end midweight fleece fabric | Double-lined hood | Pouch pocket | 1 x 1 rib with elastane for enhanced stretch and recovery | Classic fit, tubular body | High-performing tear-away label | CPSIA Tracking Label Compliant



Just Hoods®
RWD



JH003K | JH003J Kids' Varsity Hoodie

80% Cotton / 20% Polyester (Charcoal (Heather): 52% Cotton / 48% Polyester), (Heather Grey: 75% Cotton / 25% Polyester)
3/4 (XS), 5/6 (S), 7/8 (M), 9/11 (L), 12/13 (XL) years
280 g/m²

Just Hoods

BABY PINK/ARCTIC WHITE	BURGUNDY/GOLD	FIRE RED/JET BLACK
FOREST GREEN/GOLD	HEATHER GREY/FIRE RED	HEATHER GREY/FRENCH NAVY
HOT PINK/FRENCH NAVY	JET BLACK/FIRE RED	JET BLACK/GOLD
JET BLACK/HEATHER GREY	JET BLACK/HOT PINK	JET BLACK/ORANGE CRUSH
NEW FRENCH NAVY/FIRE RED	NEW FRENCH NAVY/HEATHER GREY	NEW FRENCH NAVY/SKY BLUE
PURPLE/SUN YELLOW	SAPPHIRE BLUE/HEATHER GREY	

Twin needle stitching detailing | Brushed inner fleece | Kangaroo pouch pocket | Double fabric hood with contrast inner | No drawcords to comply with EU regulations | Ribbed cuff and hem | Worldwide Responsible Accredited Production (WRAP) certified production | Simple tear out label | Soft cotton faced fabric creates ideal printing surface



RUSSELL



Z265K | R-265B-0 Kids' Authentic Hooded Sweat

Outer: 100% Cotton, Inner: 80% Cotton / 20% Polyester
104 (S), 116 (M), 128 (L), 140 (XL), 152 (XXL), 164 (3XL)
280 g/m²

Russell

BLACK	BOTTLE GREEN	BRIGHT ROYAL	BURGUNDY
CLASSIC RED	FRENCH NAVY		

Straight shape | Outer 100% cotton layer | Neck tape in herringbone design | Side seams improve fit | Hem and cuffs wider cut with elastane | Cover seam armholes, cuffs and hem | No drawstrings | Double-layer hood | Kangaroo pocket | Brushed fleece fabric | 1x1 Rib with elastane on hem and cuffs



RUSSELL



Z575NK | R-575B-0 Kids' Hooded Sweatshirt

50% Cotton / 50% Polyester (Light Oxford: 53% Polyester / 47% Cotton)
104 (S), 116 (M), 128 (L), 140 (XL), 152 (XXL)
295 g/m²

Russell

BLACK	BOTTLE GREEN	BRIGHT ROYAL	BURGUNDY
CLASSIC RED	FRENCH NAVY	LIGHT OXFORD (HEATHER)	ORANGE
PURPLE	SKY	YELLOW	

Combed, ring-spun cotton | Contemporary construction of shoulders, sleeves and hem | Straight shape | Double-layer hood | Herringbone necktape | Kangaroo pocket with bartacks



BY185 | BY185 Kids' Organic Basic Hoody

100% Cotton, Ribbündchen: 65% Polyester / 35% Cotton
110/116, 122/128, 134/140, 146/152, 158/164

300 g/m²

Build Your Brand

BLACK	HEATHER GREY	NAVY	WHITE
-------	--------------	------	-------

Organic cotton, brushed inside | 2x2 rib stitch | Regular fit | Hood without drawstrings | Kangaroo pocket | Wide ribbed cuffs and hem



BY117 | BY117 Kids' Basic Hoody

65% Cotton / 35% Polyester
110/116, 122/128, 134/140, 146/152, 158/164

300 g/m²

Build Your Brand

BLACK	DUSK ROSE	HEATHER GREY	NAVY
SOFT SALVIA	SOFT YELLOW	WHITE	

Hood | Classic ribbed cuffs on the sleeves and hem | Large kangaroo pocket on the front



HRM2005 | 2005 Kids' Premium Hoody

70% Cotton / 30% Polyester

S (128/7-8), M (134/8-9), L (140/9-10), XL (146/11-12), XXL (152/12-13), 3XL (158/13-14)

320 g/m²

HRM

BLACK	BORDEAUX	DARK GREY	GREY MELANGE
NAVY	RED		

Ring-spun and combed cotton/recycled polyester (brushed on the inside) | Soft mixed fabric | Anti-pilling and pre-shrunk, colourfast | Seam, pocket edges and cuffs are provided with high-quality 1x1 ribbed knit | All seams are enhanced with flat decorative stitching | In each case three metal eyelets in antique look | Broad tone-in-tone cord | Raglan-style sleeves | Label-free



JH014J | JH014J Kids' Camo Hoodie

70% Cotton / 30% Polyester

3/4 (XS), 5/6 (S), 7/8 (M), 9/11 (L), 12/13 (XL) years

280 g/m²

Just Hoods

BLACK CAMO	GREEN CAMO
------------	------------

Twin needle stitching detail | Classic all over camouflage print design | Double fabric hood | Kangaroo pouch pocket | No drawcords | Brushed inner fleece | Ribbed cuffs and hem | Soft cotton faced fabric creates ideal printing surface | Simple tear out label

HOODIES & CO. (SWEAT JACKETS)



SOL'S
the fair spirit



L02092 | 02092 Kids' Zip Hoodie Stone

50% Cotton / 50% Polyester

6 (106/116), 8 (118/128), 10 (130/140), 12 (142/152) years

260 g/m²

SOL'S

BLACK	FLASH PINK	FRENCH NAVY	GREY MELANGE
KELLY GREEN	RED	SLATE BLUE	

Ringspun cotton | Set-in sleeves | 2 kangaroo pockets | Hood | Ribbed cuffs and bottom | No label | Tubular



BY188 | BY188 Kids' Organic Basic Zip Hoody

100% Cotton

110/116, 122/128, 134/140, 146/152, 158/164

300 g/m²

Build Your Brand

BLACK	HEATHER GREY	NAVY	WHITE
-------	--------------	------	-------

Skin- and environment-friendly organic cotton, brushed inside | Regular fit | Zip through fastening | Hood | Side pocket | Wide ribbed cuffs and hem



BCWK682 | WK682 Kids' Hooded Full Zip Sweat

80% Cotton / 20% Polyester

3/4 (98/104), 5/6 (110/116), 7/8 (122/128), 9/11 (134/146), 12/14 (152/164) years

280 g/m²

B&C

BLACK	HEATHER GREY	NAVY	RED
ROYAL BLUE			

80% ring-spun combed cotton/ 20% polyester | Perfect Sweat Technology- High quality fabric for perfect printability, comfort and durability | Tone-on-tone covered zip with piping for overall decoration | 3 panelled hood with internal earphone loops | Single Jersey lined hood with twill tape inside neckline | 2 front pockets with reinforced seams | Right-hand inside pocket has opening for earphone cord | Flatlock topstitching on shoulders and armholes for better strength | Cuffs and bottom hem in 1x1 rib with elastane | Side seams | B&C Collection is member of the Fair Wear Foundation

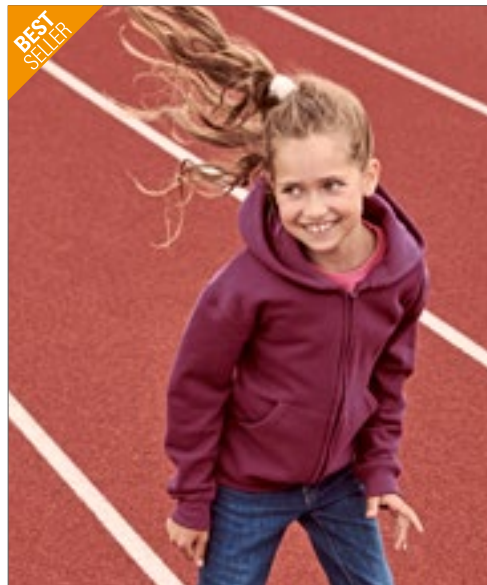

F401NK | 62-045-0 Kids' Classic Hooded Sweat Jacket

80% Cotton / 20% Polyester

116, 128, 140, 152, 164

280 g/m² (Heather Grey: 260 g/m²)

Fruit of the Loom

AZURE BLUE	BLACK	BOTTLE GREEN	BURGUNDY
DEEP NAVY	FUCHSIA	HEATHER GREY	RED
ROYAL BLUE			

Double fabric hood without draw cord, in-line with European childrenswear legislation | Single Jersey back neck tape | Two fitted front pockets | Covered zip for enhanced printability | Cuffs in cotton/Lycra® rib



HRM2006 | 2006 Kids' Premium Hooded Jacket

70% Cotton / 30% Polyester

S (128/7-8), M (134/8-9), L (140/9-10), XL (146/11-12), XXL (152/12-13), 3XL (158/13-14)

320 g/m²

HRM

BLACK	BORDEAUX	DARK GREY
GREY MELANGE	NAVY	RED



Ring-spun and combed cotton/recycled polyester (brushed on the inside) | Soft mixed fabric | Modern regular fit | Anti-pilling and pre-shrunk, colourfast | Two side pockets with zip and two inside pockets | Seam, pocket edges and cuffs are provided with high-quality 1x1 ribbed knit | All seams are enhanced with flat decorative stitching | In each case three metal eyelets in antique look (stonewashed) | Broad tone-in-tone cord | Label-free



HRM707 | 707 Men's Premium Hooded Jacket

70% Cotton / 30% Polyester

S, M, L, XL, XXL, 3XL, 4XL, 5XL, 6XL

320 g/m²

HRM

BLACK	DARK GREY	GREY MELANGE
NAVY	RED	WHITE



Ring-spun and combed cotton/recycled polyester (brushed on the inside) | Soft mixed fabric | Modern regular fit | Anti-pilling and pre-shrunk, colourfast | Two side pockets with zip and two inside pockets | Seam, pocket edges and cuffs are provided with high-quality 1x1 ribbed knit | All seams are enhanced with flat decorative stitching | In each case three metal eyelets in antique look (stonewashed) | Broad tone-in-tone cord | Label-free

HRM807 | 807 Women's Premium Hooded Jacket

70% Cotton / 30% Polyester

XS, S, M, L, XL, XXL, 3XL, 4XL, 5XL

320 g/m²

HRM

BLACK	DARK GREY	GREY MELANGE
NAVY	RED	WHITE



Ring-spun and combed cotton/recycled polyester (brushed on the inside) | Soft mixed fabric | Modern regular fit | Anti-pilling and pre-shrunk, colourfast | Two side pockets with zip and two inside pockets | Seam, pocket edges and cuffs are provided with high-quality 1x1 ribbed knit | All seams are enhanced with flat decorative stitching | In each case three metal eyelets in antique look (stonewashed) | Broad tone-in-tone cord | Label-free



F401K | 62-035-0 Kids' Premium Hooded Sweat Jacket

70% Cotton / 30% Polyester
116, 128, 140, 152, 164
280 g/m²

Fruit of the Loom

BLACK	DEEP NAVY	HEATHER GREY	RED
ROYAL BLUE			

Double fabric hood without draw cord, in-line with European childrenswear legislation | Single Jersey back neck tape | Covered zip for enhanced printability | Kangaroo Pockets | Cuffs in cotton/elastane rib

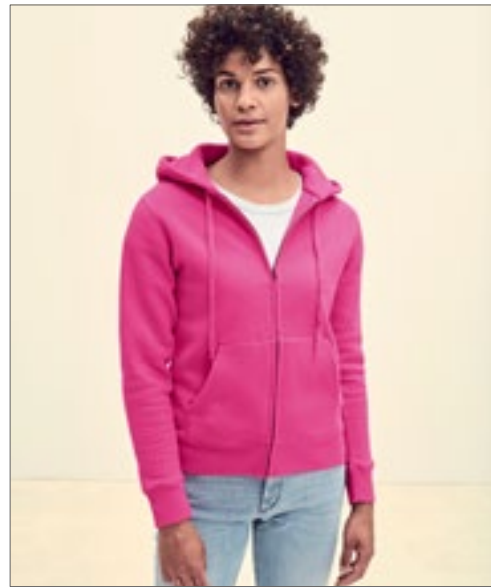

F440N | 62-118-0 Ladies' Premium Hooded Sweat Jacket

70% Cotton / 30% Polyester
XS, S, M, L, XL, XXL
280 g/m²

Fruit of the Loom

AZURE BLUE	BLACK	DEEP NAVY	FUCHSIA
HEATHER GREY	RED	WHITE	

Covered, self-coloured plastic zip for enhanced printability | Double fabric hood with self-coloured flat draw cord | Single Jersey back neck tape | Two fitted front pockets | Waist and cuff in cotton/elastane rib | Tailored side seams for a feminine fit



F401 | 62-034-0 Premium Hooded Sweat Jacket

70% Cotton / 30% Polyester
S, M, L, XL, XXL, 3XL, 4XL
280 g/m² (Heather Grey: 260 g/m²)

Fruit of the Loom

S, M, L, XL, XXL, 3XL, 4XL

BLACK	CHARCOAL (SOLID)	DEEP NAVY
HEATHER GREY		

S, M, L, XL, XXL

BURGUNDY	CLASSIC OLIVE	RED
ROYAL BLUE		

Covered metal zip for enhanced printability | Double fabric hood with self-coloured flat drawcord | Single Jersey back neck tape | Two fitted front pockets | Double needle stitching all over | Waist and cuff in cotton/elastane rib





Neutral®
Certified Responsibility™



NE13301 | O13301 **Kids' Zip Hoodie**

100% Cotton
92/98, 104/110, 116/122, 128/134, 140/146, 152/158
300 g/m²

Neutral

BLACK	BOTTLE GREEN	GREEN	NAVY
RED	SPORT GREY	YELLOW	

Fairtrade-certified cotton | Combed organic cotton | Fleece with brushed backside | Matching YKK zipper | Kangaroo pocket | Elastane rib at sleeves and bottom | Flat strings



RUSSELL



Z266K | R-266B-0 **Kids' Authentic Zipped Hooded Sweat**

Outer: 100% Cotton, Inner: 80% Cotton / 20% Polyester
104 (S), 116 (M), 128 (L), 140 (XL), 152 (XXL), 164 (3XL)
280 g/m²

Russell

BLACK	BOTTLE GREEN	BRIGHT ROYAL	BURGUNDY
CLASSIC RED	FRENCH NAVY		

Straight shape | Outer 100% cotton layer | Neck tape in herringbone design | Side seams improve fit | Hem and cuffs wider cut with elastane | Cover seam armholes, cuffs and hem | No drawstrings | Double-layer hood | 1x1 Rib with elastane on hem and cuffs | Side inset pockets | YKK metal (Antique Silver) zip | Kissing (covered) zip for full cross body decoration | Top stitching for decoration and greater durability



**BEST
SELLER**

JustHoods®
AWDs



JH050K | JH050J **Kids' Zoodie**

80% Cotton / 20% Polyester (Heather Grey: 75% Cotton / 25% Polyester)
3/4 (XS), 5/6 (S), 7/8 (M), 9/11 (L), 12/13 (XL) years
280 g/m²

Just Hoods

ARCTIC WHITE	BABY PINK	BURGUNDY
DEEP BLACK	DESERT SAND	DIGITAL LAVENDER
FIRE RED	HAWAIIAN BLUE	HEATHER GREY
HOT PINK	JET BLACK	KELLY GREEN
NEW FRENCH NAVY	OXFORD NAVY	PURPLE
ROYAL BLUE	SAPPHIRE BLUE	SUN YELLOW

Full zip hoodie | Kangaroo pouch pockets | Brushed inner fleece | Twin needle stitching detailing | Ribbed cuff and hem | No drawcords - to comply with EU regulation | Worldwide Responsible Accredited Production (WRAP) certified production | Simple tear out label | Soft cotton faced fabric creates ideal printing surface



BY187 | BY187 Kids' Organic Sweat College Jacket

100% Cotton

110/116, 122/128, 134/140, 146/152, 158/164

300 g/m²

Build Your Brand

BLACK/WHITE

Organic cotton, brushed inside | Classic design | Regular fit | Round neckline | Striped neckline | Contrasting sleeves | Side pocket | Striped ribbed cuffs and hem | Full-length press stud panel

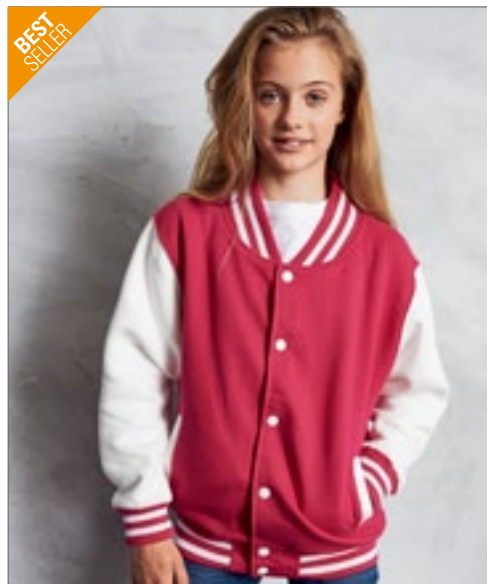

JustHoods®
A2D1s



JH043K | JH043J Kids' Varsity Jacket

70% Cotton / 30% Polyester (Heather Grey: 65% Cotton / 35% Polyester)

3/4 (XS), 5/6 (S), 7/8 (M), 9/11 (L), 12/13 (XL) years

330 g/m²

Just Hoods

BURGUNDY/HEATHER GREY	FIRE RED/WHITE	HEATHER GREY/WHITE
HOT PINK/WHITE	JET BLACK/FIRE RED	JET BLACK/HEATHER GREY
JET BLACK/WHITE	KELLY GREEN/WHITE	OXFORD NAVY/HEATHER GREY
OXFORD NAVY/WHITE	PURPLE/WHITE	ROYAL BLUE/WHITE

Contrast Sleeves | Knitted collar, cuffs and waistband with stripe details | Press – stud closure | Welt contrast pockets | Brushed inner fleece | Taped back neck | Hanging Loop at back neck | Simple tear out label | Soft cotton faced fabric creates ideal printing surface

JustHoods®
A2D1s



NEW
COLOUR

JH043 | JH043 Varsity Jacket

70% Cotton / 30% Polyester (Charcoal (Heather): 52% Cotton / 48% Polyester), (Heather Grey: 65% Cotton / 35% Polyester)

XS, S, M, L, XL, XXL, 3XL

330 g/m²

Just Hoods

XS, S, M, L, XL, XXL, 3XL

BURGUNDY/HEATHER GREY	FIRE RED/WHITE
JET BLACK/FIRE RED	JET BLACK/SUN YELLOW
JET BLACK/WHITE	OXFORD NAVY/WHITE

XS, S, M, L, XL, XXL

HEATHER GREY/WHITE	HOT PINK/WHITE
JET BLACK/CHARCOAL (HEATHER)	JET BLACK/HEATHER GREY
JET BLACK/HOT PINK	KELLY GREEN/WHITE
OXFORD NAVY/HEATHER GREY	PURPLE/WHITE
ROYAL BLUE/WHITE	

Contrast sleeves | Knitted collar, cuffs and waistband with stripe details | Press-stud closure | Contrast studs | Welt contrast pockets | Brushed inner fleece | Taped back neck | Hanging loop at back neck | Simple tear out label | Soft cotton faced fabric creates ideal printing surface





SM530 | SM530 **Kids' Sustainable Fashion Curved Hem Sweat**

60% Cotton / 40% Polyester

7/8, 9/10, 11/12 years

260 g/m²

SF Minni

BLACK	HEATHER GREY	KHAKI	LIGHT STONE
STONE BLUE			

Regenerated Cotton / recycled Polyester | Unisex relaxed fit sweat | Set-in sleeves, dropped shoulders | Droptail hem - curved high front, low back | Ribbed hem cuffs and crew neck | Single jersey back neck tape and facing | Tonal topstitching detail | Coordinates with SF Sustainable Fashion Range | Brand Free, for easy re-branding | Re-sealable, recyclable bags; made from 100% recycled plastic



JH030K | JH030J **Kids' AWDIs Sweat**

80% Cotton / 20% Polyester (Charcoal (Heather): 52% Cotton / 48% Polyester), (Heather Grey: 75% Cotton / 25% Polyester)

1/2 (XXS), 3/4 (XS), 5/6 (S), 7/8 (M), 9/11 (L), 12/13 (XL) years

280 g/m²

Just Hoods

ARCTIC WHITE	BABY PINK	BOTTLE GREEN	BURGUNDY
CHARCOAL (HEATHER)	DEEP BLACK	DESERT SAND	DIGITAL LAVENDER
DUSTY GREEN	DUSTY PINK	FIRE RED	HEATHER GREY
HOT PINK	JET BLACK	KELLY GREEN	LIME GREEN
MUSTARD	NEW FRENCH NAVY	OXFORD NAVY	PEPPERMINT
PURPLE	ROYAL BLUE	SAPPHIRE BLUE	SKY BLUE
STORM GREY (SOLID)	SUN YELLOW		

Ring-spun cotton | Crew neck sweat | Set in sleeves | Taped neck | Stylish fit | Soft cotton faced fabric creates ideal printing surface | Brushed inner fleece | Simple tear-out label | Twin needle stitching detailing | Ribbed collar, cuff and hem | Worldwide Responsible Accredited Production (WRAP) certified production

JustHoods
AWDis



BCWK680 | WK680 **Kids' Set In Sweat**

80% Cotton / 20% Polyester

3/4 (98/104), 5/6 (110/116), 7/8 (122/128), 9/11 (134/146), 12/14 (152/164) years

280 g/m²

B&C

BLACK	HEATHER GREY	NAVY	RED
ROYAL BLUE	WHITE		

80% ring-spun combed cotton/ 20% polyester | Perfect SweatTechnology - High quality fabric for perfect printability, comfort and durability | Collar, cuffs and bottom hem in 1x1 rib with elastane | Modern cut | Side seams | B&C Collection is member of the Fair Wear Foundation

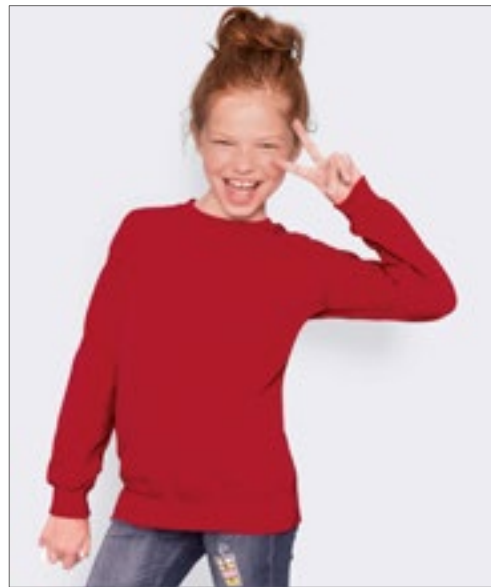

L311K | 13249 **Kids' Sweatshirt New Supreme**

50% Cotton / 50% Polyester

4 (96/104), 6 (106/116), 8 (118/128), 10 (130/140), 12 (142/152) years

280 g/m²

SOL'S

BLACK	GREY MELANGE	KELLY GREEN	NAVY
ORANGE	RED	ROYAL BLUE	

Ringspun cotton | Reinforcing tape at neck | Elasthane rib cuffs, collar and bottom | Brushed fleece inside

SOL'S
the fair spirit





F324NK | 62-041-0 Kids' Classic Set-In Sweat

80% Cotton / 20% Polyester (Heather Green, Heather Navy, Heather Red, Heather Royal: 60% Cotton / 40% Polyester)

104, 116, 128, 140, 152, 164

280 g/m² (White, Heather Grey: 260 g/m²)

Fruit of the Loom

BLACK	BOTTLE GREEN	BURGUNDY	DEEP NAVY
HEATHER GREEN	HEATHER GREY	HEATHER NAVY	HEATHER RED
HEATHER ROYAL	NAVY	RED	ROYAL BLUE
SKY BLUE	SUNFLOWER	WHITE	

Single Jersey back neck tape | Cuffs in cotton/Lycra® rib



F324K | 62-031-0 Kids' Premium Set-In Sweat

70% Cotton / 30% Polyester

104, 116, 128, 140, 152, 164

280 g/m² (White, Heather Grey: 260 g/m²)

Fruit of the Loom

BLACK	BOTTLE GREEN	BURGUNDY	DEEP NAVY
HEATHER GREY	NAVY	RED	ROYAL BLUE
SKY BLUE	SUNFLOWER	WHITE	

Single Jersey back neck tape | Cuffs in cotton/elastane rib



F304K | 62-033-0 Kids' Premium Raglan Sweat

70% Cotton / 30% Polyester

104, 116, 128, 140, 152, 164

280 g/m² (Heather Grey: 260 g/m²)

Fruit of the Loom

BLACK	BOTTLE GREEN	BURGUNDY	DEEP NAVY
HEATHER GREY	NAVY	RED	ROYAL BLUE

Single Jersey back neck tape | Cuffs in cotton/elastane rib



F304NK | 62-039-0 Kids' Classic Raglan Sweat

80% Cotton / 20% Polyester (Heather Green, Heather Navy, Heather Red, Heather Royal: 60% Cotton / 40% Polyester)

104, 116, 128, 140, 152, 164

280 g/m² (Heather Grey: 260 g/m²)

Fruit of the Loom

BLACK	BOTTLE GREEN	BURGUNDY	DEEP NAVY
HEATHER GREEN	HEATHER GREY	HEATHER NAVY	HEATHER RED
HEATHER ROYAL	NAVY	PURPLE	RED
ROYAL BLUE	SUNFLOWER		

Single Jersey back neck tape | Cuffs in cotton/Lycra® rib



Neutral®
Certified Responsibility™



NE33001 | O33001 **Kids' Sweatshirt**

100% Cotton

92/98, 104/110, 116/122, 128/134, 140/146, 152/158

300 g/m²

Neutral

BLACK	NAVY	RED	SPORT GREY
-------	------	-----	------------

Fairtrade-certified cotton | Certified organic combed cotton | Fleece with brushed backside | Crewneck | Raglan sleeves | Rib at sleeves and bottom



GILDAN®

GILDAN
Heavy Blend™



G18000K | 18000B **Heavy Blend™ Youth Crewneck Sweatshirt**

50% Cotton / 50% Polyester

XS (104/110), S (116/128), M (140/152), L (164), XL (176)

271 g/m² (White: 257 g/m²)

Gildan

BLACK	DARK HEATHER	FOREST GREEN	MAROON
NAVY	RED	ROYAL	SPORT GREY (HEATHER)
WHITE			

Heavy Blend | Air combed MVS yarn for reduced pilling | 2-end midweight fleece fabric | 1x1 rib with elastane for enhanced stretch and recovery | Classic fit, tubular body | High-performing tear-away label | CPSIA Tracking Label Compliant



mantis
kids



MK05 | MK05 **Kids' Essential Sweatshirt**

80% Cotton / 20% Polyester

2/3, 4/5, 6/7, 8/9, 10/12, 12+ years

280 g/m²

Mantis Kids

BLACK	HEATHER GREY	NATURAL	NAVY
-------	--------------	---------	------

Organic or in Conversion to Organic Cotton, ring-spun & combed / recycled Polyester (rPET) | Brushed Fleece | Set-in sleeves | Rib at collar, cuffs and bottom hem | Self-coloured herringbone back neck tape | Locker patch at back neck | Tear-off size label | Care label with QR code to follow supply chain and check positive impact of buying organic | Care label made from organic cotton



mantis



P05 | M05 **Essential Sweatshirt**

80% Cotton / 20% Polyester

XS, S, M, L, XL, XXL, 3XL

280 g/m²

Mantis

BLACK	BURGUNDY	HEATHER GREY	NATURAL
NAVY	SOFT OLIVE	SOFT PINK	

Organic or in Conversion to Organic Cotton / recycled Polyester (rPET) | Brushed Fleece | Unisex styles | Set-in sleeves | Rib at collar, cuffs and bottom hem | Self-coloured herringbone back neck tape | Locker patch at back neck | Tear-off back neck label | Care label with QR code to follow supply chain and check positive impact of buying organic | Care label made from organic cotton



Z762K | R-762B-0 Kids' Classic Sweatshirt

50% Cotton / 50% Polyester (Light Oxford: 53% Polyester / 47% Cotton)
90 (XS), 104 (S), 116 (M), 128 (L), 140 (XL), 152 (XXL)

295 g/m²

Russell

BLACK	BOTTLE GREEN	BRIGHT RED	BRIGHT ROYAL
BURGUNDY	CLASSIC RED	FRENCH NAVY	LIGHT OXFORD (HEATHER)
PURPLE	SKY	WINTER EMERALD	

Combed, ring-spun cotton | Brushed lining | SpotShield™ stain resistant coating for fabric protection | Tubular construction for shape retention | 1x1 rib trim with elastane on hem and cuff | Herringbone necktape | Name label



Z762 | R-762M-0 Classic Sweatshirt

50% Cotton / 50% Polyester (Light Oxford: 53% Polyester / 47% Cotton)
XS, S, M, L, XL, XXL, 3XL, 4XL

295 g/m²

Russell

XS, S, M, L, XL, XXL, 3XL, 4XL

BOTTLE GREEN	BRIGHT ROYAL	FRENCH NAVY
--------------	--------------	-------------

XS, S, M, L, XL, XXL

BLACK	BRIGHT RED	BURGUNDY	CLASSIC RED
LIGHT OXFORD (HEATHER)			

Combed, ring-spun cotton | Brushed lining | Tubular construction for shape retention | SpotShield™ stain resistant coating for fabric protection | 1x1 rib trim with elastane on hem and cuff | Herringbone necktape | Top stitched seam at the base of the sleeves



SM515 | SM515 Kids' Cropped Slounge Sweat

80% Cotton / 20% Polyester (Heather Grey: 70% Cotton / 30% Polyester)
5/6, 7/8, 9/10, 11/12, 13 years

280 g/m²

SF Minni

BLACK	HEATHER GREY
-------	--------------

Brushed Back Fleece | Oversized sweat with cropped raw hem | Set in sleeve with dropped shoulders | 2x2 ribbed neck and cuffs | Single jersey back neck tape | Tear-out label



Z271K | R-271B-0 Kids' Authentic Raglan Sweat

Outer: 100% Cotton, Inner: 80% Cotton / 20% Polyester
104 (S), 116 (M), 128 (L), 140 (XL), 152 (XXL), 164 (3XL)

Russell

BLACK	BOTTLE GREEN	BRIGHT ROYAL	BURGUNDY
CLASSIC RED	FRENCH NAVY		

Straight shape | Outer 100% cotton layer | Neck tape in herringbone design | Raglan styling | Hem and cuffs wider cut with elastane | Cover seam armholes, cuffs and hem | Side seams improve fit | Brushed fleece fabric | 1x1 Rib with elastane on hem and cuffs

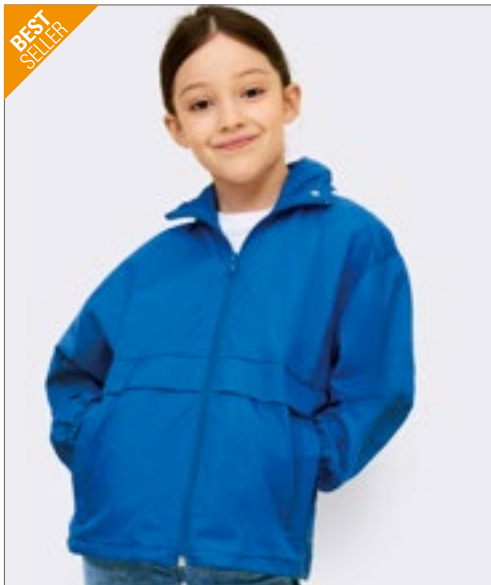

SOL'S
the fair spirit



L889K | 32300 **Kids' Windbreaker Surf**

100% Nylon

5/6 (105/116), 7/8 (117/128), 9/11 (129/141), 12/14 (142/164), 15/16 (165/176) years

SOL'S

BLACK	FOREST GREEN	GOLD	NAVY
ORANGE	RED	ROYAL BLUE	

Nylon 210T | Hood folded away into collar | 2 outside zipped pockets | Secured inner drawstring at bottom | Opening with zip | In bag folding system, elasticated ties at waist | Ventilation eyelets



B&C
COLLECTION



BCJK950 | JK950 **Kids' Jacket Sirocco**

100% Nylon

3/4 (98/104), 5/6 (110/116), 7/8 (122/128), 9/11 (134/146), 12/14 (152/164) years

B&C

ATOLL	BLACK	BOTTLE GREEN	GOLD
NAVY	ORANGE	PURPLE	REAL GREEN
RED	ROYAL BLUE	ULTRA YELLOW	WHITE

100% Nylon taffeta | Full zip opening with zip pull | Hood concealed inside the collar | Fold-away jacket (K-Way system) in pocket with double slider zip | Adjustable bottom hem with 2 velcro tabs | B&C Collection is member of the Fair Wear Foundation



Result®

Result®
COLOUR



RT121J | R121J **Junior Classic Soft Shell Jacket**

Outer-Layer: 93% Polyester / 7% Elastane, Mid-Layer: 100% Polyurethane, Inner-Layer: 100% Polyester

XS (3/4 years), S (5/6 years), M (7/8 years), L (9/10 years)

320 g/m²

Result

BLACK	NAVY	RED	ROYAL
-------	------	-----	-------

320g/m² Soft shell 3 layer | Waterproof (bonded fabric) (8000 mm), breathable (1000 mvp) and windproof | Outer-layer: 93% polyester, 7% elastane | Mid-layer: TPU breathable membrane | Inner-layer: Microfleece for extra warmth | Fashionable shaped longer back panel | Soft athletic stretch fabric and comfortable active fit | YKK full front zip fastening with inner storm flap | 2 zip closing side pockets | 1 zip closing chest pocket | 2 large inside pockets | 1 inside phone pocket (11-14 years only) | Decorative front and back yoke | Decorators access points: Centered inner shoulder zip | Cuffs with reflective prismatic detail



Result®

Result®
COLOUR



RT121Y | R121Y **Youth Classic Soft Shell Jacket**

Outer-Layer: 93% Polyester / 7% Elastane, Mid-Layer: 100% Polyurethane, Inner-Layer: 100% Polyester

XL (11/12 years), XXL (13/14 years)

320 g/m²

Result

BLACK	NAVY	RED	ROYAL
-------	------	-----	-------

320 g/m² Soft Shell 3 layer 8.000 mm waterproof bonded fabric | Breathable (1.000 mvp) and windproof | Outer-layer: 93% Polyester / 7% Elastane | Mid-layer: TPU breathable membrane | Inner-layer: Microfleece for extra warmth | Soft high stretch fabric and comfortable active fit | Fashionable shaped longer back panel | YKK full front zip fastening with inner storm flap | 2 zip closing side pockets, 1 zip closing chest pocket, 2 large inside pockets and 1 inside phone pocket | Adjustable shockcord hem | Decorative front and back yoke | Decorators access points: Centered inner shoulder zip | Cuffs with reflective prismatic detail

JACKETS & FLEECE (JACKETS)



RT203J | R203J **Junior Microfleece Lined Jacket**

100% Polyester

XS (3/4 years), S (5/6 years), M (7/8 years), L (9/10 years)

Result Core

BLACK	BOTTLE	NAVY	RED
ROYAL			

Lightweight | Fully taped Seams | 5mm Spiral Nylon full length front zip | Side pockets with retention welts | Fold away waterproof hood | Reflective tape across lower back panel | Elasticated Cuffs | Waterproof 2000mm | StormDri 210T PU Coated Polyester



RT203Y | R203Y **Youth Microfleece Lined Jacket**

100% Polyester

XL (11/12 years), XXL (13/14 years)

Result Core

BLACK	BOTTLE	NAVY	RED
ROYAL			

Lightweight | Fully taped Seams | 5mm Spiral Nylon full length front zip | Side pockets with retention welts | Fold away waterproof hood | Reflective tape across lower back panel | Elasticated Cuffs | Waterproof 2000mm | StormDri 210T PU Coated Polyester



RT203 | R203X **Microfleece Lined Jacket**

100% Polyester

S, M, L, XL, XXL, 3XL

180 g/m²

Result Core

BLACK	BOTTLE	BURGUNDY
NAVY	RED	ROYAL

Lightweight | All year round use | Fully taped seams | 5mm Spiral Nylon full length front zip | Side pockets with retention welts | Fold away waterproof hood | Reflective tape across lower back panel | Elasticated cuffs | Waterproof 2000mm | StormDri 210T PU Coated Polyester





ROLY



RY6436K | SS6436 Kids' Nebraska Softshell Jacket

Outer: 92% Polyester / 8% Elastane, Inner: 100% Polyester
4, 6, 8, 10, 12, 14, 16 years
300 g/m²

Roly

AQUAMARINE 236	BLACK 02	LIME PUNCH 235	NAVY BLUE 55
RED 60	ROYAL BLUE 05		

Outside: 92% polyester/8% elastane, inside: 100% polyester extra-warm microfleece, 300 g/m² | Softshell jacket, 2-ply | Full tone-on-tone zip with chin guard and puller | Lining made of warm microfleece | Three outer pockets with tone-on-tone zipper | Adjustable cuffs with hook-and-loop fastening | Elastic drawstring with stopper in the hem | Wind- and water-repellent



REGATTA
JUNIOR PROFESSIONAL



RG418 | TRW418 Kids' Dover Jacket

100% Polyester
104 (3-4 years), 116 (5-6 years), 128 (7-8 years), 140 (9-10 years), 152 (11-12 years), 158 (32'), 164 (34'), 170 (36')
195 g/m²

Regatta Junior

BLACK/ASH (HEATHER)	CLASSIC RED/NAVY	NAVY/NAVY
ROYAL BLUE/NAVY		

Waterproof Hydrafort 5.000 polyester fabric (5.000 hydrostatic head) | Studded stormflap with hook and loop | Taped seams | Elasticated cuffs | Concealed zip entrance in lining for embroidery access | Polyamide lined sleeves with thermoguard insulation | Fleece lined collar | 250 series anti-pill symmetry fleece lining | Reflective safety piping to lower pockets and back seam | Inner pocket and 2 lower zipped pockets | Printed name label (all sizes) | Concealed hood



RT224J | R224J Junior TX Performance Hooded Soft Shell Jacket

Outer: 93% Polyester / 7% Elastane, Inner: 100% Polyester
XS (3/4 years), S (5/6 years), M (7/8 years), L (9/10 years)
320 g/m²

Result Core

BLACK/GREY	NAVY/ROYAL
PURPLE/GREY	RED/BLACK
ROYAL/NAVY	VIVID GREEN/BLACK

3 layer bonded fabric comprising outer: 93% Polyester / 7% Elastane | Micro fleece inner provides extra warmth | Soft, high stretch fabric & comfortable active cut | Mid-layer: Waterproof 8000 mm, breathable (1000g/m²/24h) & windproof TPU membrane | Inner storm flap | Decorative sleeve & hood detail | Full front zip with chin guard | Front pockets | Fashionable shaped longer back panel | Reflective detail front & back

RT224Y | R224Y Youth TX Performance Hooded Soft Shell Jacket

Outer: 93% Polyester / 7% Elastane, Inner: 100% Polyester
XL (11/12 years), XXL (13/14 years)
320 g/m²

Result Core

BLACK/GREY	NAVY/ROYAL
PURPLE/GREY	RED/BLACK
ROYAL/NAVY	VIVID GREEN/BLACK

3 layer bonded fabric comprising outer: 93% Polyester / 7% Elastane | Micro fleece inner provides extra warmth | Soft, high stretch fabric & comfortable active cut | Mid-layer: Waterproof 8000 mm, breathable (1000g/m²/24h) & windproof TPU membrane | Inner storm flap | Decorative sleeve & hood detail | Full front zip with chin guard | Front pockets | Fashionable shaped longer back panel | Reflective detail front & back

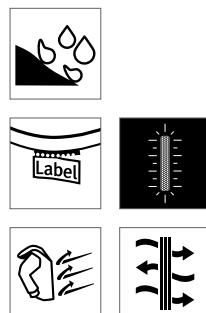



BCJK969 | JK969 Kids' Hooded Softshell Jacket

94% Polyester / 6% Elastane

5/6 (110/116), 7/8 (122/128), 9/10 (134/140), 11/12 (146/152), 13/14 (158/164) years

340 g/m²

B&C

AZURE	BLACK	NAVY	RED
-------	-------	------	-----

3-layer softshell jacket | Detachable balaclava hood | Full zip opening with chin protector | Hanging loop | Name and class label | Set in sleeves | Easy access for decoration via inner left breast zip | Full inner placket in shell fabric | Flat stitching for greater comfort | Cuffs with velcro closing tabs & embossed plastic pull | Adjustable bottom hem (with elasticated drawcords & stoppers) | Longer back panel | 2 front side pockets with zip | Water Proof (5,000 mm water column) | B&C Collection is member of the Fair Wear Foundation



BCJW937 | JW937 Women's Hooded Softshell

Outer: 94% Polyester / 6% Elastane, Lining: 100% Polyester

XS, S, M, L, XL, XXL

340 g/m²

B&C

AZURE	BLACK	DARK GREY (SOLID)	NAVY
RED	WHITE		

3-layer Softshell Jacket | Feminine cut | Detachable balaclava hood with adjustable drawstrings and trendy stoppers | Full zip opening with chin protector | Raglan sleeves | Full inner placket in shell fabric | Perfect arm & elbow sleeve shape | 2 front side pockets with zip | Cuffs with velcro closing tabs & embossed plastic pull | Flat stitching for greater comfort | Adjustable bottom hem with drawcord | Longer back | Easy access for decoration via inner left breast zip | Water Proof (5,000 mm water column) | Breathable: 1000 g/m² per 24 hours | B&C Collection is member of the Fair Wear Foundation | Colour White is suitable for sublimation printing



BCJM950 | JM950 Men's Hooded Softshell

Outer: 94% Polyester / 6% Elastane, Inner + Lining: 100% Polyester

S, M, L, XL, XXL, 3XL

340 g/m²

B&C

AZURE	BLACK	DARK GREY (SOLID)
NAVY	RED	WHITE

3-layer Softshell Jacket | Detachable balaclava hood with adjustable drawstrings and trendy stoppers | Perfect arm & elbow sleeve shape | Full zip opening with chin protector | Full inner placket from shell fabric | 2 front side pockets with zip | 1 front chest pocket | Set in sleeves | Cuffs with velcro closing tabs & embossed plastic pull | Flat stitching for greater comfort | Adjustable bottom hem with drawcord | Longer back | Easy access for decoration via inner left breast zip | Water Proof (5,000 mm water column) | B&C Collection is member of the Fair Wear Foundation | Colour White is suitable for sublimation printing





JUNIOR
REGATTA
PROFESSIONAL



RG4540 | TRA454 **Kids' Stormforce Thermal Jacket**
100% Polyamide
104 (3-4 years), 116 (5-6 years), 128 (7-8 years), 140 (9-10 years), 152 (11-12 years), 158 (32'), 164 (34')
60 g/m² Regatta Junior

BLACK	CLASSIC RED	NAVY	ROYAL BLUE
-------	-------------	------	------------

Lightweight polyamide fabric | Durable water repellent finish | Polyester taffeta lining | Lightweight Thermo-Guard insulation | 100 GSM body insulation wadding weight | Easily compressible | Inner zip guard | Stretch binding to hood opening, cuffs and hem | 2 zipped lower pockets | Insulated grown on hood | Reflective trim at lower back hem | Concealed internal side seam zipped embroidery access



ROLY



RY5080K | PK5080 **Kids' Parka Jacket Nepal**
100% Polyester
4, 6, 8, 10, 12, 14, 16 years

BLACK 02	NAVY BLUE 55
----------	--------------

Upper: 100% polyester, taffeta, 110 g/m²; Padding: 100% polyester, 160 g/m²; Lining: 100% polyester, taffeta, 65 g/m² | Padded sports jacket | Hood with peak | Two-way front zip with matching zip puller and chin guard | Elastic cuffs | Two side pockets with zip | Inside breast pocket on the left side | Finishing pocket | Includes a storage bag



BEST
SELLER

Result
core
VALUE



RT233J | R233J **Junior Soft Padded Jacket**
100% Polyester
XXS (2/3 years), XS (3/4 years), S (5/6 years), M (7/8 years), L (9/10 years)

BLACK/BLACK	BLACK/ORANGE
NAVY/LIME	NAVY/NAVY
NAVY/ROYAL	ROYAL/NAVY

Hinged inner neck panel for self-branding | Soft bound cuff and hem | Contrast lining and trim | Reflective hip detail | Integral hood | Full front zip | Zip pockets | Hangtag | Shower proof | Windproof | Filling: 160 g/m² polyester

RT233Y | R233Y **Youth Soft Padded Jacket**
100% Polyester
XL (11/12 years), XXL (13/14 years)

BLACK/BLACK	BLACK/ORANGE
NAVY/LIME	NAVY/NAVY
NAVY/ROYAL	ROYAL/NAVY

Hinged inner neck panel for self-branding | Soft bound cuff and hem | Contrast lining and trim | Reflective hip detail | Integral hood | Full front zip | Zip pockets | Hangtag | Shower proof | Windproof | Filling: 160 g/m² Polyester

JACKETS & FLEECE (JACKETS)



RT160J | R160J **Junior Reversible Stormdri 4000 Fleece Jacket**

100% Polyester
XXS (2/3 years), XS (3/4 years), S (5/6 years), M (7/8 years), L (9/10 years)

Result

XXS, XS, S, M, L

BLACK/GREY	BOTTLE/BOTTLE	BROWN/BROWN
BURGUNDY/BURGUNDY	NAVY/NAVY	RED/NAVY
ROYAL/NAVY		
XS, S, M, L		
PURPLE/PURPLE		

Waterproof (4000mm), windproof and reversible | Outer: 280gsm Active fleece by RESULT™, 100% Polyester | Reverse: 200gsm Polyester with PVC coating | Anti pilling fleece | Double stitched taped seams (to withstand school wear and tear) | Concealed hood in collar with tear release fastening | Reversible full front zip fastening | Elasticated cuffs | Stud closing storm flap | Strong self fabric hang tab | Front and back safety triangles incorporating reflective materials | Pocket label with space for name and class | Decorators access points: Hem access



RT160Y | R160Y **Youth Reversible Stormdri 4000 Fleece Jacket**

100% Polyester
XL (11/12 years), XXL (13/14 years)

Result

BLACK/GREY	BOTTLE/BOTTLE	BROWN/BROWN
BURGUNDY/BURGUNDY	NAVY/NAVY	PURPLE/PURPLE
RED/NAVY	ROYAL/NAVY	

Waterproof (4000mm), windproof and reversible | Stud closing storm flap | Anti pilling fleece | Strong self fabric hang tab | Pocket label with space for name and class | Front and back safety triangles incorporating reflective materials | Concealed hood in collar with tear release fastening | Double stitched taped seams (to withstand school wear and tear) | Reversible full front zip fastening | Elasticated cuffs | Outer: 280gsm Active fleece by RESULT™, 100% Polyester | Reverse: 200gsm Polyester with PVC coating | Decorators access points: Hem access



RT207J | R207J **Junior Winter Parka**

100% Polyester
XS (3/4 years), S (5/6 years), M (7/8 years), L (9/10 years)

Result Core

BLACK	BOTTLE	BURGUNDY	NAVY
RED	ROYAL		

Adjustable drawcord hem (EN14682 compliant) | Concealed 3 section hood in collar with hood size adjuster | Waterproof to 2000mm, windproof, quick drying | 2 concealed front pockets with under storm flaps with super warm fleece lining | Fully taped waterproof seams | Full front heavy 7 mm zip fastening | Fleece lining in pockets to keep hands warm | Elasticated cuffs with day glow reflecting | Reflective safety tape across lower back | Outer: 100% Storm-Dri PU coated Polyester Pongee, Lining: 160 g/m² Polyester Padding | Co-ordinating grey colour lining | Long fit



RT207Y | R207Y **Youth Winter Parka**

100% Polyester
XL (11/12 years), XXL (13/14 years)

Result Core

BLACK	BOTTLE	BURGUNDY	NAVY
RED	ROYAL		

Adjustable drawcord hem (EN14682 compliant) | Concealed 3 section hood in collar with hood size adjuster | Waterproof to 2000mm and windproof, quick drying | 2 concealed front pockets with under storm flaps with super warm fleece lining | Fully taped waterproof seams | Full front heavy 7 mm zip fastening | Fleece lining in pockets to keep hands warm | Elasticated cuffs with day glow reflecting | Outer: 100% StormDri PU coated Polyester Pongee/ Lining: 160 g/m² Polyester Padding | Co-ordinating grey colour lining | Long fit design | Reflective tape cuff detail and reflective safety tape across lower back

ROLY

RY5090K | RA5090 Kids' Norway Jacket

100% Polyester
4, 6, 8, 10, 12, 14, 16 years
290 g/m²

Roly

BLACK 02	ELECTRIC BLUE 99
NAVY BLUE 55	

Outer material: 100% polyester, 300 taffeta; Lining: 100% polyester, 290 taffeta; Padding: 100% polyester, 150 g/m² | Quilted jacket with attached hood lined with soft, feather-light padding | Full-length, concealed zip in matching tone with chin protection | Two side pockets with zip | Elastic trim in same colour on cuffs, hem and hood | Lining in contrasting colour | Includes a bag for storing the jacket | Wind- and water-repellent

ROLY
RY5091 | RA5091 Women's Norway Jacket

100% Polyester
S, M, L, XL, XXL
290 g/m²

Roly

BLACK 02	FUCHSIA 40	NAVY BLUE 55
----------	------------	--------------

Outer material: 100% polyester, 300 taffeta; Lining: 100% polyester, 290 taffeta; Padding: 100% polyester, 150 g/m² | Quilted jacket with attached hood lined with soft, feather-light padding | Full-length, concealed zip in matching tone with chin protection | Two side pockets with zip | Elastic trim in same colour on cuffs, hem and hood | Lining in contrasting colour | Includes a bag for storing the jacket | Tailored cut | Wind- and water-repellent

RY5090 | RA5090 Men's Norway Jacket

100% Polyester
S, M, L, XL, XXL, 3XL
290 g/m²

Roly

BERMELLION ORANGE 311	BLACK 02	DARK NAVY 45
ELECTRIC BLUE 99	NAVY BLUE 55	

Outer material: 100% polyester, 300 taffeta; Lining: 100% polyester, 290 taffeta; Padding: 100% polyester, 150 g/m² | Quilted jacket with attached hood lined with soft, feather-light padding | Full-length, concealed zip in matching tone with chin protection | Two side pockets with zip | Elastic trim in same colour on cuffs, hem and hood | Lining in contrasting colour | Includes a bag for storing the jacket | Wind- and water-repellent





RT234J | R234J **Junior Soft Padded Bodywarmer**

100% Polyester

XXS (2/3 years), XS (3/4 years), S (5/6 years), M (7/8 years), L (9/10 years)

Result Core



Hangtag | Zip pockets | Full front zip | Reflective hip detail | Elasticised armhole | Contrast lining and detailing | Soft bound armhole and hem | Hinged neck panel for self-branding | Filling: 160 g/m² Polyester | Decoration Access: Inside front zip | Shower proof | Windproof



RT234Y | R234Y **Youth Soft Padded Bodywarmer**

100% Polyester

XL (11/12 years), XXL (13/14 years)

Result Core



Hangtag | Zip pockets | Full front zip | Reflective hip detail | Elasticised armhole | Contrast lining and detailing | Soft bound armhole and hem | Hinged neck panel for self-branding | Filling: 160 g/m² Polyester | Decoration Access: Inside front zip | Shower proof | Windproof



RY5092K | RA5092 **Kids' Oslo Bodywarmer**

100% Polyester

4, 6, 8, 10, 12, 14, 16 years

290 g/m²

Roly



Outer material: 100% polyester, 300 taffeta, Lining: 100% polyester, 290 taffeta; Padding: 100% polyester, 150 g/m² | Body warmer with soft, feather-light padding | Full-length, concealed zip in matching tone with chin protection | Two side pockets with zip | Elastic trim in same colour on hem | Lining in contrasting colour | Includes a bag for storing the jacket | Wind- and water-repellent



RT88J | R088J **Junior Ultra Padded Bodywarmer**

100% Polyester

XXS (2/3 years), XS (3/4 years), S (5/6 years), M (7/8 years), L (9/10 years), XL (11/12 years)

Result



Showerproof and windproof | Outer: 100% Polyester Micro-fibre peach | Insulation: 100% Polyester 240gsm hand filled padded wadding | Lining: 100% Polyester Active Fleece by Result™ | Horizontal quilted outer | Concealed hood in collar with tear release fastening | 2 Angled front pockets and 1 chest pocket | Snug-fit elasticated arm holes | Full front zip fastening | Decorators access points: Concealed zips in outer shoulder panel and inner side seam



RT37J | R037J **Junior Polartherm™ Bodywarmer**

100% Polyester

XXS (3/4 years), XS (4/6 years), S (6/8 years), M (8/10 years)

330 g/m²

Result

NAVY

RED

ROYAL

Anti-pilling | Stretchy fit / Hard wearing / Easy care | Full front zip fastening | 2 Spacious side pockets with cotton lining | Decorative body yoke | Front and back safety triangles incorporating reflective materials | Unlined



RT37Y | R037Y **Youth Polartherm™ Bodywarmer**

100% Polyester

L (10/12 years), XL (12/14 years)

330 g/m²

Result

NAVY

RED

ROYAL

Anti-pilling | Stretchy fit / Hard wearing / Easy care | Full front zip fastening | 2 Spacious side pockets with cotton lining | Decorative body yoke | Front and back safety triangles incorporating reflective materials | Unlined



RT33J | R033J **Junior Polartherm™ Top**

100% Polyester

XXS (3/4 years), XS (4/6 years), S (6/8 years), M (8/10 years)

330 g/m²

Result

BLACK

NAVY

RED

ROYAL

Anti-pilling, unlined | Casual cut / stretchy fit / hardwearing / easycare | 1/4 front zip fastening | 2 side pockets with fleece lining | Elasticated cuffs and adjustable shockcord hem, EN14682 approved | Front and back safety triangles incorporating reflective materials | Polyester-Fleece



RT33Y | R033Y **Youth Polartherm™ Top**

100% Polyester

L (10/12 years), XL (12/14 years)

330 g/m²

Result

BLACK

NAVY

RED

ROYAL

Anti-pilling, unlined | Casual cut / Stretchy fit / Hardwearing / Easycare | 2 Side pockets with fleece lining | 1/4 Front zip fastening | Front and back safety triangles incorporating reflective materials | Elasticated cuffs and adjustable shockcord hem, EN14682 approved | Polyester-Fleece

JACKETS & FLEECE (FLEECE)



RT36J | R036J Junior Polartherm™ Jacket

100% Polyester

XXS (3/4 years), XS (4/6 years), S (6/8 years), M (8/10 years)

330 g/m²

Result

BLACK	BURGUNDY	FOREST	NAVY
OXFORD GREY	RED	ROYAL	

100% Polyester heavy fleece | Anti-pilling | Athletic cut / stretchy fit / hardwearing / easycare | Full front zip fastening | 2 large front pockets with stitched outline feature | Elasticated cuffs and adjustable shockcord hem, EN14682 approved | Front and back safety triangles incorporating reflective materials



RT36Y | R036Y Youth Polartherm™ Jacket

100% Polyester

L (10/12 years), XL (12/14 years)

330 g/m²

Result

BLACK	BURGUNDY	FOREST	NAVY
OXFORD GREY	RED	ROYAL	

100% Polyester heavy fleece | Anti-pilling | Athletic cut / stretchy fit / hardwearing / easycare | Elasticated cuffs and adjustable shockcord hem, EN14682 approved | 2 large front pockets with stitched outline feature | Full front zip fastening | Front and back safety triangles incorporating reflective materials

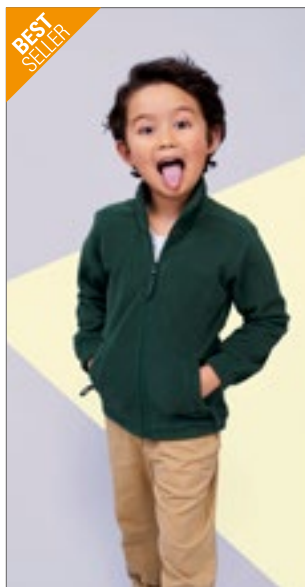

SOL'S
the fair spirit



L742K | 00589

Kids' Fleecejacket North

100% Polyester

4 (96/104), 6 (106/116), 8 (118/128), 10 (130/140), 12 (142/152), 14 (154/164) years

300 g/m²

SOL'S

BLACK	BURGUNDY	FIR GREEN
NAVY	RED	

Short cut | Anti-pilling | Reinforcing tape at neck | High lined collar | Tone to tone injected zip | 2 zipped pockets with large piping | Elasticated cuffs | Back half moon yoke | Secured inner drawstring at bottom



REGATTA
PROFESSIONAL



RG515 | TRF515

Brigade II Full Zip Fleece

100% Polyester

98 (2 years), 104 (3/4 years), 116 (5/6 years), 128 (7/8 years), 140 (9/10 years), 152 (11/12 years), 158 (32'), 164 (34')

170 g/m²

Regatta Junior

BLACK	CLASSIC RED	NAVY
ROYAL BLUE		

170 series microfleece | Layer Lite FabricTechnology | Quick drying | Easy care | Chin guard | 2 lower fleece pockets | Layering piece | Sizes 2-12 Yrs, 32"-34"



Result
GENUINE RECYCLED



RT905J | R905J

Junior Recycled Microfleece Top

100% Polyester

XS (4-6 years), S (6-8 years), M (8-10 years), L (10-12 years), XL (12-14 years)

165 g/m²

Result Genuine Recycled

BLACK	GREY	NAVY
-------	------	------

100% Recycled Polyester | Breathable | YKK NATULON® Eco-Friendly ¼ zip | Soft bound elasticised cuffs & hem | Decorative body stitching | Made from highest quality PERPETUAL® sustainable yarns using 100% post-consumer PET recycled plastic bottles | Easy wash, quick dry | Hang loop | PFC-free | End of life recyclable | Ready to brand | Polybag is biodegradable | Made out of 12 (1 litre) plastic bottles



Z8700K | R-870B-0 Kids' Full Zip Outdoor Fleece

100% Polyester
104 (S), 116 (M), 128 (L), 140 (XL), 152 (XXL)
320 g/m²

Russell

BLACK	BOTTLE GREEN
BRIGHT ROYAL	BURGUNDY
CLASSIC RED	CONVOY GREY (SOLID)
FRENCH NAVY	



Anti-pilling fleece | The dense and compact fleece material ensures minimum heat loss | Cadet collar | Side pockets with inside-out zips | Modular cut for best fit



Z8700F | R-870F-0 Ladies' Full Zip Outdoor Fleece

100% Polyester
XS, S, M, L, XL, XXL
320 g/m²

Russell

BLACK	BOTTLE GREEN	BRIGHT ROYAL
BURGUNDY	CLASSIC RED	CONVOY GREY (SOLID)
FRENCH NAVY		

The dense and compact fleece material ensures minimum heat loss | Very smooth surface | Cadet collar | Drawcord in hem | Modular cut for best fit | Anti-pilling fleece | Side pockets with inside-out zips for a better look



Z8700 | R-870M-0 Men's Full Zip Outdoor Fleece

100% Polyester
XS, S, M, L, XL, XXL, 3XL, 4XL
320 g/m²

Russell

BLACK	BOTTLE GREEN	BRIGHT ROYAL
BURGUNDY	CLASSIC RED	CONVOY GREY (SOLID)
FRENCH NAVY		

The dense and compact fleece material ensures minimum heat loss | Very smooth surface | Cadet collar | Drawcord in hem | Modular cut for best fit | Anti-pilling fleece | Side pockets with inside-out zips for a better look

JACKETS & FLEECE (FLEECE)



RT114J | R114J **Junior Microfleece Jacket**

100% Polyester

XXS (96/104), XS (104/116), S (116/128), M (128/140)

200 g/m²

Result Core

BLACK NAVY RED ROYAL

Extremely Lightweight | Anti-pill fleece polyester | 2 side pockets | Wash/Dry in minutes | Full front zip fastening



RT114Y | R114Y **Youth Microfleece Jacket**

100% Polyester

L (140/152), XL (152/164)

200 g/m²

Result Core

BLACK NAVY RED ROYAL

Extremely Lightweight | Anti-pill fleece polyester | 2 side pockets | Wash/Dry in minutes | Full front zip fastening



RT114X | R114X **Micro Fleece Jacket**

100% Polyester

XS, S, M, L, XL, XXL, 3XL

200 g/m²

Result Core

BLACK CHARCOAL FOREST
NAVY ORANGE RED
ROYAL WHITE

Extremely lightweight | Anti-pill fleece polyester | 2 side pockets | Wash/Dry in minutes | Full front zip fastening



BEST
SELLER



nath

**NH601** | HOLLY KIDS **Kids' Skirt Holly**

100% Cotton

3/4, 5/6, 7/8, 9/11, 12/14 years

165 g/m²

Nath

BUBBLEGUM/WHITE

Skirt made of half-combed cotton | Wide, elastic waistband with drawstring | Integrated trousers | Distinct yoke with decorative stitching in contrasting colour | Side Seams | Medium fit

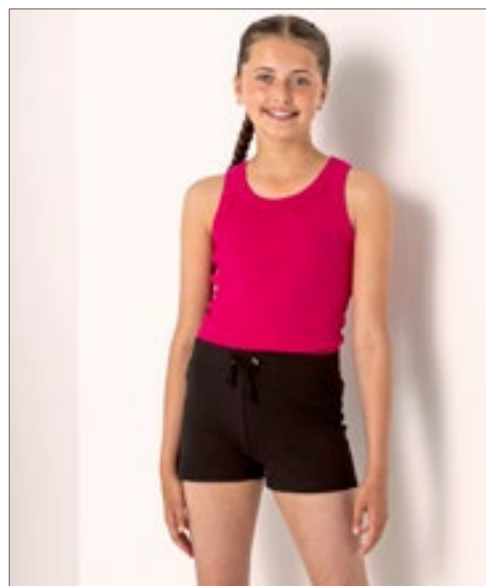
**SM62** | SM062 **Kids' Shorts**

96% Cotton / 4% Elastane

5/6 (116), 7/8 (128), 9/10 (140), 11/12 (152) years

220 g/m²

SF Minni

BLACK

Single Jersey | Modern, lower-fitting deep waistband with broad elasticsation and mock draw-cord detail | Elastane for essential shape retention

**SF69** | SK069 **Women's Retro Shorts**

100% Cotton (Heather Grey: 85% Cotton / 15% Viscose)

XS, S, M, L, XL, XXL

220 g/m²

SF Women

BLACK/BLACK	BLACK/WHITE
BRIGHT PINK/WHITE	BURGUNDY/WHITE
HEATHER GREY/BLACK	NAVY/WHITE
RED/WHITE	RED/YELLOW

Single jersey | Ladies retro short with contrast binding and draw cord | Elasticated waist | Removable Skinnifit-label

SM69 | SM069 **Kids' Retro Shorts**

100% Cotton

5/6 (116), 7/8 (128), 9/10 (140), 11/12 (152) years

220 g/m²

SF Minni

BLACK/BLACK	BLACK/WHITE
BRIGHT PINK/WHITE	NAVY/WHITE
RED/WHITE	

Tear-Out SF(Skinnifit) label | Retro look with contrast binding and mock draw-cord | Elasticated waist | Unisex

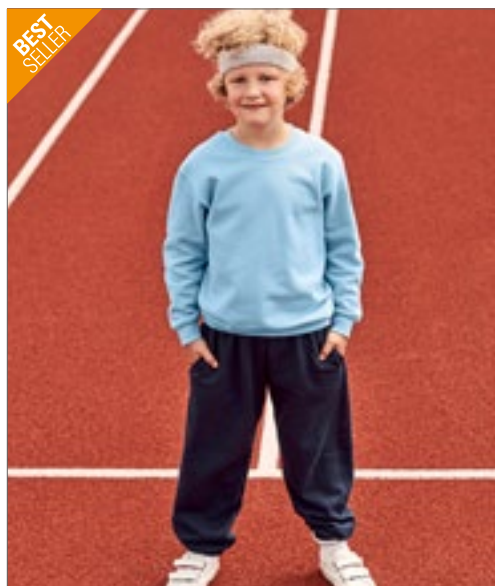

F480NK | 64-051-0 **Kids' Classic Elasticated Cuff Jog Pants**

80% Cotton / 20% Polyester

116, 128, 140, 152, 164

280 g/m² (Heather Grey: 260 g/m²)

Fruit of the Loom

BLACK DEEP NAVY HEATHER GREY NAVY

Elasticated waist with continuous self-coloured draw cord, in-line with European childrenswear legislation | Side pocket | Elastic cuffs

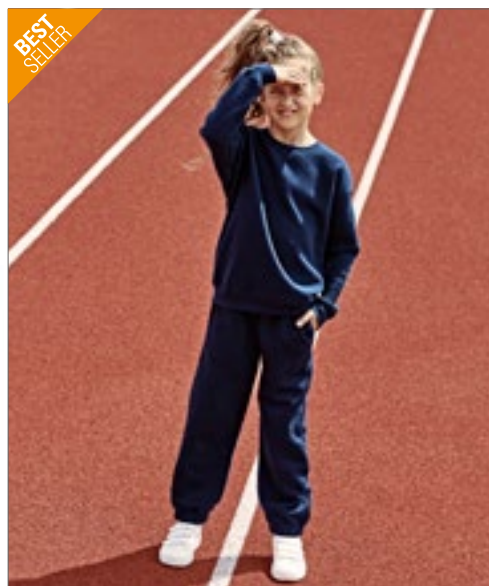

F480K | 64-025-0 **Kids' Premium Elasticated Cuff Jog Pants**

70% Cotton / 30% Polyester

116, 128, 140, 152, 164

280 g/m² (Heather Grey: 260 g/m²)

Fruit of the Loom

BLACK DEEP NAVY HEATHER GREY

Elasticated waist with continuous draw cord, in-line with European children's wear legislation | Side pocket | Elastic cuffs

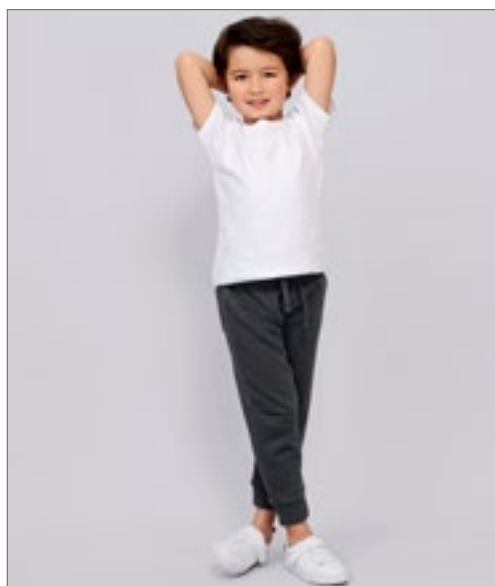

L02121 | 02121 **Kids' Slim Fit Jogging Pants Jake**

50% Cotton / 50% Polyester (Grey Melange: 64% Cotton / 30% Polyester / 6% Viscose), (Charcoal Melange: 60% Cotton / 40% Polyester)

4 (96/104), 6 (106/116), 8 (118/128), 10 (130/140), 12 (142/152) years

240 g/m²

SOL'S

BLACK CHARCOAL MELANGE FRENCH NAVY GREY MELANGE

1 back patch pocket | 2x2 rib waist and bottom legs | Drawstring at waist



JH072K | JH072J **Kids' Cuffed Jogpants**

80% Cotton / 20% Polyester (Heather Grey: 75% Cotton / 25% Polyester)

5/6 (S), 7/8 (M), 9/11 (L), 12/13 (XL) years

280 g/m²

Just Hoods

HEATHER GREY JET BLACK NEW FRENCH NAVY

Cuffed leg opening | Single back patch pocket | 1x1 rib waistband | Brushed inner fleece | No drawcords- to comply with EU regulation | Side pockets | Simple tear out label | Soft cotton faced fabric creates ideal printing surface



HRM
Stylish to impress, made to last



HRM2007 | 2007 Kids' Premium Jogging Pants

70% Cotton / 30% Polyester

S (128/7-8), M (134/8-9), L (140/9-10), XL (146/11-12), XXL (152/12-13), 3XL (158/13-14)

285 g/m²

HRM

BLACK DARK GREY GREY MELANGE NAVY

Ring-spun and combed cotton/recycled polyester (brushed on the inside) | Soft mixed fabric | Modern cut | Seam, pocket edges and leg cuffs are provided with high-quality 1x1 ribbed knit | Two side pockets with zips and one back pocket on the right | High-quality waistband with flat seam, mock front zip | Two large antique-look metal eyelets | Plaited round cord | Label-free



HRM
Stylish to impress, made to last



HRM1500 | 1500 Unisex Premium Jogging Pants

70% Cotton / 30% Polyester

XS, S, M, L, XL, XXL, 3XL, 4XL, 5XL, 6XL

285 g/m²

HRM

BLACK DARK GREY GREY MELANGE NAVY

Ring-spun and combed cotton/recycled polyester (brushed on the inside) | Soft mixed fabric | Anti-pilling and pre-shrunk, colourfast | Modern cut | Seam, pocket edges and leg cuffs are provided with high-quality 1x1 ribbed knit | Two side pockets with zips and one back pocket on the right | High-quality waistband with flat seam, mock front zip | Two large antique-look metal eyelets | Plaited round cord | Label-free



Neutral
Certified Responsibility™



NE34001K | O34001 Kids' Sweatpants

100% Cotton

92/98, 104/110, 116/122, 128/134, 140/146, 152/158

300 g/m²

Neutral

BLACK NAVY SPORT GREY

Fairtrade-certified cotton | Certified organic combed cotton | Fleece with brushed backside | Side Pockets | Elastane rib at waist and cuff | Flat strings



RUSSELL



Z750K | R-750B-0 Kids' Sweat Pants

50% Cotton / 50% Polyester

104 (S), 116 (M), 128 (L), 140 (XL), 152 (XXL)

295 g/m²

Russell

BLACK BOTTLE GREEN BRIGHT ROYAL BURGUNDY FRENCH NAVY

Classic sweatpants for children | Combed, ring-spun cotton | Elasticated waistband and leg ends | Without drawcord | Side pocket



STRETCH



SM430 | SM430 Kids' Sustainable Fashion Cuffed Joggers

60% Cotton / 40% Polyester

7/8, 9/10, 11/12 years

260 g/m²

SF Minni

BLACK	HEATHER GREY	KHAKI	LIGHT STONE
STONE BLUE			

Regenerated Cotton / recycled Polyester | Unisex regular fit joggers | Elasticated waist and cuffs with round cord draw cord | Curved front side pockets | Back patch pocket | Tonal topstitching detail | Coordinates with SF Sustainable Fashion Range | Brand Free, for easy re-branding | Re-sealable, recyclable bags; made from 100% recycled plastic



SFM430 | SF430 Unisex Sustainable Fashion Cuffed Joggers

60% Cotton / 40% Polyester

XXS, XS, S, M, L, XL, XXL, 3XL

260 g/m²

SF Men

BLACK	HEATHER GREY	KHAKI	LIGHT STONE
STONE BLUE			

Unisex regular fit joggers | Regenerated Cotton / Recycled Polyester | Brushed Back Fleece | Elasticated waist and cuffs with round cord draw cord | Curved front side pockets | Back patch pocket | Tonal topstitching | No label | Re-sealable, recyclable bags - made from 100% recycled plastic



SM425 | SM425 Kids' Slim Cuffed Joggers

60% Cotton / 40% Polyester (Heather Grey: 75% Cotton / 20% Polyester / 5% Viscose)

5/6 (116), 7/8 (128), 9/10 (140), 11/12 (152) years

250 g/m²

SF Minni

BLACK	HEATHER GREY	NAVY
-------	--------------	------

Tear-Out SF(Skinnifit) label | Ribbed cuff and waistband with flat lace mock draw-cord with stitched eyelets | 2 x curved side pockets and 1 x back patch pocket | Unisex



SM470 | SM470 Kids' All In One

80% Cotton / 20% Polyester (Heather Grey: 71% Cotton / 23% Polyester / 6% Viscose)

3/4 (104), 5/6 (116), 7/8 (128), 9/10 (140), 11/12 (152), 13 (164) years

280 g/m²

SF Minni

BLACK	BRIGHT RED	FUCHSIA	HEATHER GREY
NAVY	SAPPHIRE BLUE		

Tear-out label | YKK zipper front opening | Slim fit Elasticated 1x1 rib cuffs | 2-Piece hood, with single jersey lining | Kangaroo patch pocket with flatlock stitching | Flatlock stitching around armholes | Taped back neck | Self-fabric zip guard at neck | Brushed Back Fleece

**Neutral®**
Certified Responsibility™**NE73331K** | 073331 **Kids' Jumpsuit**

100% Cotton

104/110, 116/122, 128/134, 140/146, 152/158

300 g/m²

Neutral

BLACK **NAVY** **SPORT GREY**

Fairtrade-certified cotton | Combed organic cotton | Fleece with brushed backside | Matching YKK zipper | Double lined hood | Kangaroo pocket | Elastane rib at sleeves and bottom | Flat strings

**BEST
SELLER****Neutral®**
Certified Responsibility™**NE73331** | 073331 **Unisex Jumpsuit**

100% Cotton

XS, S, M, L, XL, XXL, 3XL

300 g/m²

Neutral

BLACK **NAVY** **SPORT GREY**

Fairtrade-certified cotton | Combed organic cotton | Fleece with brushed backside | Matching YKK zipper | Double lined hood | Kangaroo pocket | Elastane rib at sleeves and bottom | Flat strings

**TOWEL
CITY****TC059** | TC059**Childrens' Long
Pyjamas**

100% Cotton (Heather Grey: 85% Cotton / 15% Viscose)

3/4, 5/6, 7/8, 9/10, 11/13 years

140 g/m²

Towel City

WHITE/HEATHER GREY**WHITE/NAVY****WHITE/PINK/WHITE STRIPE**

Single Jersey | Short sleeved T-Shirt and long pant pyjama set | Crew neck T-Shirt with turn up sleeves | Elasticated waistband on pants with mock herringbone drawcord

TC053 | TC053**Long Pant Pyjama Set
In A Bag**

100% Cotton (Heather Grey: 85% Cotton / 15% Viscose)

XS (8), S (10), M (12), L (14), XL (16), XXL (18), 3XL (20)

140 g/m²

Towel City

WHITE/HEATHER GREY**WHITE/PINK/WHITE STRIPE**

White T Shirt with turn up cuffs | With elastic waist | Matching bag with draw cord | Soft and lightweight cotton jersey | Perfect for decoration | Single Jersey | Keep away from fire





SFM074 | SF074

Men's Tartan Lounge Set

100% Cotton
XS, S, M, L, XL, XXL
115 g/m²

SF Men

RED-NAVY CHECK

Flannel/ Twill Weave | 2pc set | Lounge shirt with notched collar | Grown-on button fastening, pearlised buttons | Topstitched patch pocket on chest | Lounge pants with plain hem and fully elasticated waist | Twin needle hem and self fabric cuffs | Tear-out label



SF074 | SK074

Women's Tartan Lounge Set

100% Cotton
XS, S, M, L, XL, XXL
115 g/m²

SF Women

RED-NAVY CHECK

Flannel/ Twill Weave | 2pc set | Lounge shirt with notched collar | Grown-on button fastening, pearlised buttons | Topstitched patch pocket on chest | Lounge pants with plain hem and fully elasticated waist | Twin needle hem and self fabric cuffs | Tear-out label



SM074 | SM074

Kids' Tartan Lounge Set

100% Cotton
3/4, 5/6, 7/8, 9/10, 11/12, 13 years
115 g/m²

SF Minni

RED-NAVY CHECK

Flannel/ Twill Weave | 2pc set | Lounge shirt with notched collar | Grown-on button fastening, pearlised buttons | Topstitched patch pocket on chest | Lounge pants with plain hem and fully elasticated waist | Twin needle hem and self fabric cuffs | Tear-out label



larkwood
Baby and Toddler Collection

LW074 | LW074

Tartan All In One

100% Cotton
6/12, 12/18, 18/24, 24/36 months
115 g/m²

Larkwood

RED-NAVY CHECK

Flannel Weave | Babies all in one tartan pyjamas | Self fabric chest patch pocket | 5 button down centre fronts | Internal YKK poppers around inseam | Self fabric cuffs on sleeves and leg hem | Self fabric gusset | Tag free

**SM83** | SM083**Kids' Tartan Lounge Pants**

100% Cotton

5/6, 7/8, 9/10, 11/12, 13 years

115 g/m²

SF Minni

NAVY-GREEN CHECK	RED-NAVY CHECK	WHITE-PINK CHECK
------------------	----------------	------------------

100% Cotton Flannel Twill Weave | Woven tartan lounge pants with plain hem | Full elasticated waist with contrast mock drawcord | Tear-out label

**SM85** | SM085**Kids' Cuffed Lounge Pants**

96% Cotton / 4% Elastane

5/6, 7/8, 9/10, 11/12, 13 years

180 g/m²

SF Minni

BOTTLE/WHITE SNOWFLAKES	HEATHER GREY/WHITE STARS	NAVY/WHITE STARS
NAVY/WHITE STRIPES	RED/WHITE STRIPES	

Single Jersey | Self coloured elasticated waistband | Mock drawcord | Cuffed Hem | Tear-out label

**SF085** | SK085**Women's Cuffed Lounge Pants**

96% Cotton / 4% Elastane

XS, S, M, L, XL, XXL

180 g/m²

SF Women

BOTTLE/WHITE SNOWFLAKES	HEATHER GREY/WHITE STARS	NAVY/WHITE STARS
NAVY/WHITE STRIPES	RED/WHITE STRIPES	

Single Jersey | Self coloured elasticated waistband | Drawcord | Cuffed hem | Side seam pockets | Tear-out label

**SFM086** | SF086**Unisex Cuffed Lounge Pants**

96% Cotton / 4% Elastane

XS, S, M, L, XL, XXL, 3XL

180 g/m²

SF Men

BOTTLE/WHITE SNOWFLAKES	HEATHER GREY/WHITE STARS	NAVY/WHITE STARS
NAVY/WHITE STRIPES	RED/WHITE STRIPES	

Single Jersey | Self coloured elasticated waistband | Drawcord | Cuffed hem | Side seam pockets | Tear-out label

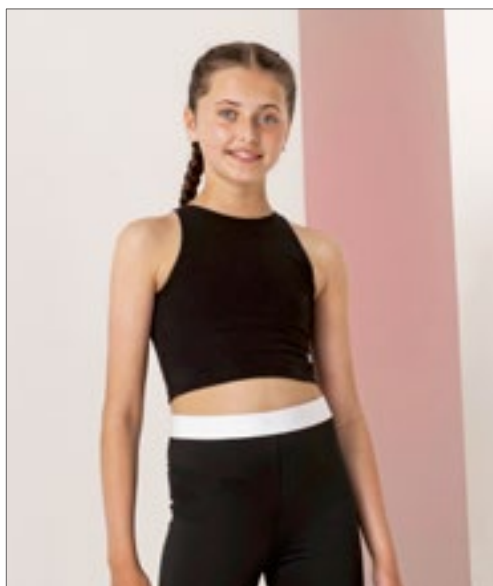

SM106 | SM106 **Kids' Cropped Top**

93% Cotton / 7% Elastane

5/6, 7/8, 9/10, 11/12 years

190 g/m²

SF Minni

BLACK

Single Jersey | Racer front and back neckline | Twin-needle stitching on hem, neck and armholes | Tear-out label



JustCool
AWDis



JC007J | JC007J **Kids' Cool Vest**

100% Polyester

3/4 (XS), 5/6 (S), 7/8 (M), 9/11 (L), 12/13 (XL) years

140 g/m²

Just Cool

ARCTIC WHITE

FIRE RED

JET BLACK

ROYAL BLUE

Active fit | Self-fabric binding around neckline and armholes | AWDIs' own Neoteric™ textured fabric with inherent wickability | Curved back hem | Simple tear off label makes it perfect for rebranding | Name label

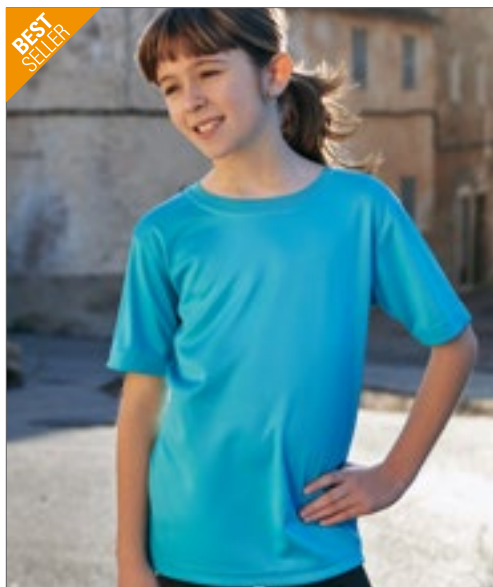

**BEST
SELLER**

**JAMES &
NICHOLSON**



JN358K | JN358K **Junior Active-T**

100% Polyester

M (122/128), L (134/140), XL (146/152), XXL (158/164)

150 g/m²

James&Nicholson

ACID YELLOW	BLACK	DARK MELANGE	GREEN
GRENADINE	LIGHT MELANGE	LIME GREEN	NAVY
ORANGE	PACIFIC	PINK	PURPLE
RED	ROYAL	TURQUOISE	WHITE
YELLOW			

Functional T-Shirt for leisure time and sports | Fine single jersey | Neck tape | Double needle stitching at shoulders, neckline and armholes | Breathable | Moisture wicking | Quick-drying



NEW

Neutral
Certified Responsibility™



NER30001K | R30001 **Recycled Kids Performance T-Shirt**

100% Polyester

92/98, 104/110, 116/122, 128/134, 140/146, 152/158

155 g/m²

Neutral

BLACK	DUSTY MINT	LIME	NAVY
WHITE	YELLOW		

100% Recycled Polyester | Single jersey | Quick dry function | Classic Fit with regular sleeves | Flatlock Seams

BEST
SELLERSOL'S
the fair spirit**L198K | 01166 Kids' Raglan Sleeved T-Shirt Sporty**

100% Polyester

6 (106/116), 8 (118/128), 10 (130/140), 12 (142/152) years

140 g/m²

SOL'S



APPLE GREEN	AQUA
BLACK	FRENCH NAVY
NEON GREEN	NEON ORANGE
NEON PINK	NEON YELLOW
RED	ROYAL BLUE
WHITE	

Raglan sleeves | Double stitching on sleeve ends and bottom | Longer back

BEST
SELLERSOL'S
the fair spirit**L198 | 11939 Men's Raglan Sleeves T Sporty**

100% Polyester

XXS, XS, S, M, L, XL, XXL, 3XL

140 g/m²

SOL'S

APPLE GREEN	AQUA	BLACK
DARK PURPLE	FOREST GREEN	FRENCH NAVY
LEMON	NEON CORAL	NEON GREEN
NEON ORANGE	NEON PINK	NEON YELLOW
ORANGE	PETROLEUM BLUE	PURE GREY
RED	ROYAL BLUE	WHITE

Breathable | Quick Drying | Fine rib mount on neck | Raglan Sleeves | Side Seams | Extended back

**L200 | 01159 Women's Raglan Sleeves T Sporty**

100% Polyester

XS, S, M, L, XL, XXL

140 g/m²

SOL'S

APPLE GREEN	AQUA	BLACK
DARK PURPLE	FOREST GREEN	FRENCH NAVY
NEON CORAL	NEON GREEN	NEON ORANGE
NEON PINK	NEON YELLOW	PETROLEUM BLUE
PURE GREY	RED	ROYAL BLUE
WHITE		

Raglan sleeves | Double stitching on sleeve ends and bottom | Longer back

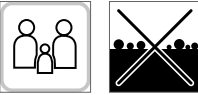

E352 | 352 Junior Performance-T

100% Polyester
128, 140, 152, 164
125 g/m²

Promodoro

ATOMIC BLUE	BLACK	FIRE RED	GREEN GECKO
KNOCKOUT PINK	LIGHT GREY (SOLID)	NAVY	SAFETY YELLOW
WHITE			

Functional T-shirt | Interlock | Quick-drying | Transpiration-absorbing | Snag resistance | Anti-pilling gear | UV protection | Colour White is suitable for sublimation printing | Neutral size label on the side of the neck | Atomic Blue, Green Gecko, Knockout Pink, Safety Yellow are luminous colours and cannot be displayed correctly in the image and in the colour scale

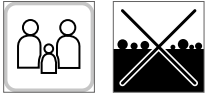

E3521 | 3521 Women's Performance-T

100% Polyester
XS, S, M, L, XL, XXL, 3XL
125 g/m²

Promodoro

ATOMIC BLUE	BLACK	FIRE RED	GREEN GECKO
KNOCKOUT PINK	LIGHT GREY (SOLID)	NAVY	SAFETY YELLOW
WHITE			

Interlock | Quick-drying | Transpiration-absorbing | Sturdy fabric surface | Anti-pilling gear | UV protection (UPF 30) | Colour White is suitable for sublimation printing | Neutral neck label | Atomic Blue, Green Gecko, Knockout Pink, Safety Yellow are luminous colours and cannot be displayed correctly in the image and in the colour scale



E3520 | 3520 Men's Performance-T

100% Polyester
S, M, L, XL, XXL, 3XL, 4XL, 5XL
125 g/m²

Promodoro

ATOMIC BLUE	BLACK	FIRE RED
GREEN GECKO	KNOCKOUT PINK	LIGHT GREY (SOLID)
NAVY	SAFETY YELLOW	WHITE

Interlock | Quick-drying | Transpiration-absorbing | Sturdy fabric surface | Anti-pilling gear | UV protection (UPF 30) | Colour White is suitable for sublimation printing | Neutral neck label | Atomic Blue, Green Gecko, Knockout Pink, Safety Yellow are luminous colours and cannot be displayed correctly in the image and in the colour scale



BEST
SELLER

RONLY Sport.

**RY6654K | CA6654 Kids' Austin T-Shirt**

100% Polyester

4, 8, 12, 16 years

140 g/m²

Roly



BLACK MELANGE 243	HEATHER FLUOR CORAL 244
HEATHER FLUOR YELLOW 249	HEATHER LIME 250
HEATHER NAVY BLUE 247	HEATHER ROYAL BLUE 248
HEATHER TURQUOISE 246	

100% space dyed polyester | Functional T-shirt | Short-sleeved | Raglan styling | Crew neck | Flowing shape | Breathable design for easy drying | Tear-out label



RONLY Sport.

**RY6654 | CA6654 Men's Austin T-Shirt**

100% Polyester

S, M, L, XL, XXL

140 g/m²

Roly

HEATHER BLACK 243	HEATHER FLUOR CORAL 244	HEATHER FLUOR YELLOW 249
HEATHER LIME 250	HEATHER NAVY BLUE 247	HEATHER ROYAL BLUE 248
HEATHER TURQUOISE 246		

100% polyester space dye, 140 g/m² | Functional T-shirt short sleeves | Raglan styling | Crew neck | Tear-out label | Breathable fabric | Functional material

**RY6649 | CA6649 Women's Austin T-Shirt**

100% Polyester

S, M, L, XL, XXL

140 g/m²

Roly

BLACK MELANGE 243	HEATHER FLUOR CORAL 244	HEATHER NAVY BLUE 247
HEATHER TURQUOISE 246		

100% space dyed polyester | Functional T-shirt | Short-sleeved | Raglan styling | Crew neck | Flowing shape | Breathable design for easy drying | Tear-out label



nath



NH160K | ACTION KIDS **Kids' Short Sleeve Sport T-Shirt Action**

100% Polyester

3/4, 5/6, 7/8, 9/11, 12/14 years

150 g/m²

Nath

BLACK/YELLOW FLUOR	FUCHSIA FLUOR/BLACK	GREEN FLUOR/NAVY
NAVY/ORANGE FLUOR	WHITE/ROYAL FLUOR	

100% polyester technic fabric Quick Dry | Short sleeve sport t-shirt with contrast at collar and cuff | Neck tape | Soft touch to avoid friction | Washable up to 60°C



OLTEES!



OT010K **Kids Functional Shirt**

100% Polyester

128, 140, 152

130 g/m²

Oltees

128, 140, 152

BLACK	LIME	RED	WHITE
-------	------	-----	-------

140, 152

ROYAL BLUE

Quick-drying | Also available for men and women | Good functional properties through moisture transport | Premium quality | Provides a pleasant skin climate | Colour white suitable for sublimation print

RYOLY Sport.



RY0425K | CA0425 **Kids' Montecarlo T-Shirt**

100% Polyester

4, 8, 12, 16 years

150 g/m²

Roly

BLACK 02	DARK LEAD 46	FERN GREEN 226
FLUOR CORAL 234	FLUOR ORANGE 223	FLUOR YELLOW 221
LIME GREEN 225	MAUVE 63	NAVY BLUE 55
RED 60	ROSETTE 78	ROYAL BLUE 05
TURQUOISE 12	WHITE 01	YELLOW 03

100% piqué polyester | Functional T-shirt | Raglan styling | Crew neck with neckband | Side inserts made of the same material | Overlock seams | Breathable | Tear-out label

**BEST
SELLER**





JustCool
AWDis



JC003J | JC003J Kids' Contrast Cool T

100% Polyester

3/4 (XS), 5/6 (S), 7/8 (M), 9/11 (L), 12/13 (XL) years

140 g/m²

Just Cool

ARCTIC WHITE/FIRE RED	ARCTIC WHITE/JET BLACK	ARCTIC WHITE/SAPPHIRE BLUE
FIRE RED/JET BLACK	FRENCH NAVY/ARCTIC WHITE	FRENCH NAVY/FIRE RED
JET BLACK/ARCTIC WHITE	JET BLACK/FIRE RED	ROYAL BLUE/ARCTIC WHITE

Self-fabric crew neck | Raglan sleeve design | Contrast colour insert on sleeves | AWDIs' own lightweight Neoteric™ textured fabric with inherent wickability | Self-fabric taped back neck | Simple tear-off label | Relaxed fit for a range of kids



JustCool
AWDis



JC020J | JC020J Kids' Cool Smooth T

100% Polyester

3/4 (XS), 5/6 (S), 7/8 (M), 9/11 (L), 12/13 (XL) years

135 g/m²

Just Cool

ARCTIC WHITE	FIRE RED	FRENCH NAVY	JET BLACK
ROYAL BLUE			

Relaxed fit | Set in sleeve design | AWDIs' own lightweight Neoteric™ smooth fabric with inherent wickability and quick drying properties | Self-fabric taped back neck | Twin needle stitching detail | Self-fabric crew neck | Simple tear off label makes it perfect for rebranding



JustCool
AWDis



JC201K | JC201J Kids' Recycled Cool T

100% Polyester

3/4 (XS), 5/6 (S), 7/8 (M), 9/11 (L), 12/13 (XL) years

140 g/m²

Just Cool

ARCTIC WHITE	CHARCOAL (SOLID)	ELECTRIC GREEN	FIRE RED
FRENCH NAVY	JET BLACK	PURPLE	ROYAL BLUE
SAPPHIRE BLUE	SUN YELLOW		

Relaxed fit | Set in sleeve design | AWDIs' own Neoteric™ Recycled fabric with inherent wickability and quick drying properties | Self-fabric taped back neck | Twin needle stitching detail | Self-fabric crew neck | 2 way stretch | Lightweight | Made out of 5 (550ml) plastic bottles



Stedman
collection



S8570K | ST8570 Active 140 Raglan Kids'

100% Polyester

S (122/128), M (134/140), L (146/152), XL (158/164)

140 g/m²

Stedman®

BLACK OPAL	CRIMSON RED	CYBER YELLOW	KING BLUE
KIWI GREEN	MARINA BLUE	WHITE	

Bird-eyelet mesh | Stretchy fabric | Raglan styling | Decorative flatlock seams | Contrast neck tape (Cyber Yellow) | Care label in side seam | Small size label in the collar | Side Seams



Stedman
collection



S8170 | ST8170

Kids' Sports-T

100% Polyester

S, M, L, XL

140 g/m²

Stedman®

BLACK OPAL	BLUE MIDNIGHT	CRIMSON RED	CYBER ORANGE
CYBER YELLOW	HAWAII BLUE	KIWI GREEN	SWEET PINK
WHITE			

100% ACTIVE-DRY® polyester; interlock | Smooth and soft quality | Self-fabric collar | Neck tape | Side Seams | Premium woven size label in the collar | Tear-away care label in the side seam | 40° c wash



Stedman
collection

STRETCH

subli



NEW
COLOUR



S8100 | ST8100

Sports-T Women

100% Polyester

XS, S, M, L, XL, XXL

140 g/m²

Stedman®

BLACK OPAL	BLUE MIDNIGHT	CRIMSON RED	CYBER ORANGE
CYBER YELLOW	GRANITE GREY	HAWAII BLUE	KIWI GREEN
SILVER GREY	SWEET PINK	WHITE	

Slim self-fabric collar | Small, reflecting ACTIVE-DRY® logo on the back | Decorative flatlock shoulder seams | Smooth and sleek fabric | Care label in side seam | Small size label in the collar | Side Seams | 40° c wash | Body fit

Stedman
collection

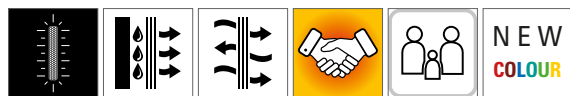

S8000 | ST8000

Sports-T

100% Polyester

S, M, L, XL, XXL, 3XL

140 g/m²

Stedman®

BLACK OPAL	BLUE MIDNIGHT	CRIMSON RED
CYBER ORANGE	CYBER YELLOW	GRANITE GREY
HAWAII BLUE	KIWI GREEN	SILVER GREY
WHITE		

Small, reflecting ACTIVE-DRY® logo on the back | Smooth and sleek fabric | Decorative flatlock shoulder seams | Slim self-fabric collar | Small size label in the collar | Care label in side seam | Side Seams | 40° c wash | Body fit



BEST
SELLERJustCool®
AWDis

JC001J | JC001J

Kids' Cool T

100% Polyester

3/4 (XS), 5/6 (S), 7/8 (M), 9/11 (L), 12/13 (XL) years

140 g/m²

Just Cool

ARCTIC WHITE	BOTTLE GREEN	BURGUNDY
CHARCOAL (SOLID)	DIGITAL LAVENDER	ELECTRIC GREEN
ELECTRIC ORANGE	ELECTRIC PINK	ELECTRIC YELLOW
FIRE RED	FRENCH NAVY	HEATHER GREY (SOLID)
HOT PINK	HYPER PINK	JADE
JET BLACK	KELLY GREEN	MAGENTA MAGIC
MINT	OXFORD NAVY	PURPLE
ROYAL BLUE	SAPPHIRE BLUE	SKY BLUE
SUN YELLOW		

Relaxed fit for range of Kids | Set-in sleeve design | AWDIs' own Neoteric™ textured fabric with inherent wickability | Self-fabric taped back neck | Self-fabric crew neck | Simple tear-off label makes it perfect for rebranding | Worldwide Responsible Accredited Production (WRAP) certified production | Inherent stretch fabric properties

BEST
SELLER

JC001 | JC001

Cool T

100% Polyester

XS, S, M, L, XL, XXL, 3XL, 4XL, 5XL

140 g/m²

Just Cool

XS, S, M, L, XL, XXL, 3XL, 4XL, 5XL

ARCTIC WHITE	FRENCH NAVY	JET BLACK
--------------	-------------	-----------

XS, S, M, L, XL, XXL

AIRFORCE BLUE	ASH (SOLID)	BABY PINK
BLUSH	BOTTLE GREEN	BURGUNDY
COMBAT GREEN	DESERT SAND	ELECTRIC GREEN
ELECTRIC ORANGE	ELECTRIC PINK	ELECTRIC YELLOW
GOLD	HAWAIIAN BLUE	HEATHER GREY (SOLID)
HOT CHOCOLATE	INK BLUE	JADE
KELLY GREEN	MAGENTA MAGIC	MINT
OLIVE GREEN	OXFORD NAVY	PLUM
RED HOT CHILLI	REFLEX BLUE	SHERBET LEMON
SKY BLUE	TURQUOISE BLUE	VANILLA

XS, S, M, L, XL, XXL, 3XL

CHARCOAL (SOLID)	CITRUS	CORNFLOWER BLUE
DIGITAL LAVENDER	DUSTY PINK	EARTHY GREEN
FIRE RED	HOT PINK	HYPER PINK
LIME GREEN	ORANGE CRUSH	ORANGE FLAME
PEACH SORBET	PURPLE	ROYAL BLUE
SAPPHIRE BLUE	SUN YELLOW	

Relaxed Sports Fit | Set-in sleeve design | AWDIs' own lightweight Neoteric™ textured fabric with inherent wickability and quick drying properties | Self-fabric taped back neck | Twin needle stitching detail | Self-fabric crew neck | Simple tear-off label makes it perfect for rebranding | Worldwide Responsible Accredited Production (WRAP) certified production | Inherent stretch fabric properties

NEW
COLOURJustCool®
AWDis

JC005 | JC005

Women's Cool T

100% Polyester

XS, S, M, L, XL, XXL

140 g/m²

Just Cool

XS, S, M, L, XL, XXL

ARCTIC WHITE	FIRE RED	FRENCH NAVY
HOT PINK	JET BLACK	ROYAL BLUE

XS, S, M, L, XL

BLUSH	BOTTLE GREEN	BURGUNDY
CHARCOAL (SOLID)	DIGITAL LAVENDER	ELECTRIC GREEN
ELECTRIC ORANGE	ELECTRIC PINK	ELECTRIC YELLOW
HEATHER GREY (SOLID)	HYPER PINK	JADE
KELLY GREEN	MAGENTA MAGIC	MINT
OXFORD NAVY	PURPLE	SAPPHIRE BLUE
SKY BLUE	SUN YELLOW	

Self-fabric crew neck | Set in sleeve design | Women's fit | Curved back hem for additional comfort | Self-fabric taped back neck | Simple tear off label makes it perfect for rebranding

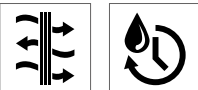

RT253J | S253J Junior Quick Dry T-Shirt

100% Polyester
S (5/6 years), M (7/8 years), L (9/10 years), XL (11/12 years)
160 g/m²

SPIRO

BLACK	LIME	NAVY	WHITE
-------	------	------	-------

Windproof and breathable | QUICK DRY | Flat lock stitch side seams | Contrast fit panels

BEST SELLER



SPIRO IMPACT
FITNESS WEAR



RT287J | S287J Junior Performance Aircool Tee

100% Polyester
XS (3/4 years), S (5/6 years), M (7/8 years), L (9/10 years)
135 g/m²

SPIRO

BLACK	BOTTLE GREEN	FLUORESCENT GREEN	FLUORESCENT ORANGE
FLUORESCENT YELLOW	LIME	NAVY	OCEAN BLUE
RED	ROYAL	WHITE	

100% Polyester eye bird mesh | Top stitched shoulder and sleeve detail | Quick dry piquet knit fabric | Breathable



JustCool
AWDis



JC040J | JC040J Kids' Cool Polo

100% Polyester
3/4 (XS), 5/6 (S), 7/8 (M), 9/11 (L), 12/13 (XL) years
140 g/m²

Just Cool

ARCTIC WHITE	BOTTLE GREEN	BURGUNDY
FIRE RED	FRENCH NAVY	HEATHER GREY (SOLID)
HOT PINK	JET BLACK	LIME GREEN
PURPLE	ROYAL BLUE	SAPPHIRE BLUE
SUN YELLOW		

Set-in sleeve design with 2-button placket | Self-coloured buttons | AWDIs' own Neoteric™ textured fabric with inherent wickability | Self-fabric taped back neck | Twin needle stitching detail | Self-fabric collar | Simple tear-off label



JustHoods
AWDis



JH006K | JH006J Kids' Sports Polyester Hoodie

100% Polyester
3/4 (XS), 5/6 (S), 7/8 (M), 9/11 (L), 12/13 (XL) years
200 g/m²

Just Hoods

JET BLACK	OXFORD NAVY	ROYAL BLUE
-----------	-------------	------------

Sporty fit | Twin needle stitching Detail | Three panel double fabric Hood | Kangaroo pouch pocket | Straight hem | Self fabric cuffs and hem | Brusehd inner fleece | Tear out label



RT261J | S261J Junior Skort

Outer: 100% Polyester, Inner: 95% Cotton / 5% Elastane
S (5/6 years), M (7/8 years), L (9/10 years), XL (11/12 years)
210 g/m²

SPIRO

BLACK	NAVY
-------	------

Breathable | Quick Drying | Flat lock stitch side seams | Contrast fit panels | Integral sport pant | Flat elastic waistband | Waffle weave fabric



SM236 | SM236

Kids' Fashion Crop Top88% Polyester / 12% Elastane (Jacquard Band:
60% Nylon / 30% Polyester / 10% Elastane)

5/6, 7/8, 9/10, 11/12 years

300 g/m²

SF Minni

BLACK/BLACK

BLACK/WHITE

WHITE/WHITE

Tear-out label | Suitable for sublimation printing | Soft elastic band, also printable | Twin-needle stitching



STRETCH



SF426 | SK426

Women's Fashion Leggings88% Polyester / 12% Elastane (Jacquard Band:
60% Nylon / 30% Polyester / 10% Elastane)

XS, S, M, L, XL

300 g/m²

SF Women

BLACK/WHITE

Single Jersey | Soft elastic jacquard waistband, suitable for sublimation printing | Non-transparent stretch polyester fabric | Tear-out label



STRETCH



SF236 | SK236

Women's Fashion Crop Top88% Polyester / 12% Elastane (Jacquard Band:
60% Nylon / 30% Polyester / 10% Elastane)

XS, S, M, L

300 g/m²

SF Women

BLACK/BLACK

BLACK/WHITE

WHITE/WHITE

Tear-out label | Suitable for sublimation printing | Soft Elastic Jacquard Band, also printable | Twin-needle stitching | Single Jersey



JC080J | JC080J Kids' Cool Short

100% Polyester
3/4 (XS), 5/6 (S), 7/8 (M), 9/11 (L), 12/13 (XL) years
140 g/m² Just Cool

ARCTIC WHITE	FIRE RED	FRENCH NAVY
JET BLACK	ROYAL BLUE	

Elasticated waist | Mini mesh lined inner | AWDIs' own lightweight NeotericTM textured fabric with inherent wickability | Side pockets | Internal coin pocket | Simple tear off label makes it perfect for rebranding



RT250J | S250J Junior Base Bodyfit Shorts

80% Polyamide / 20% Elastane
S (6/7 years), M (8/9 years), L (10/12 years)
200 g/m² SPIRO

BLACK

Elasticated waistband | Flat lock stitch side seams | Contour fit panels with contrast stitching | Reflective SPIRO print logo | Inner key pocket



SM427 | SM427 Kids' Fashion Cycling Shorts

88% Polyester / 12% Elastane (Jacquard Band):
60% Nylon / 30% Polyester / 10% Elastane)
5/6, 7/8, 9/10, 11/12 years
300 g/m² SF Minni

BLACK/BLACK

Single Jersey | Soft elastic jacquard waistband, suitable for sublimation printing | Non-transparent stretch polyester fabric | Tear-out label

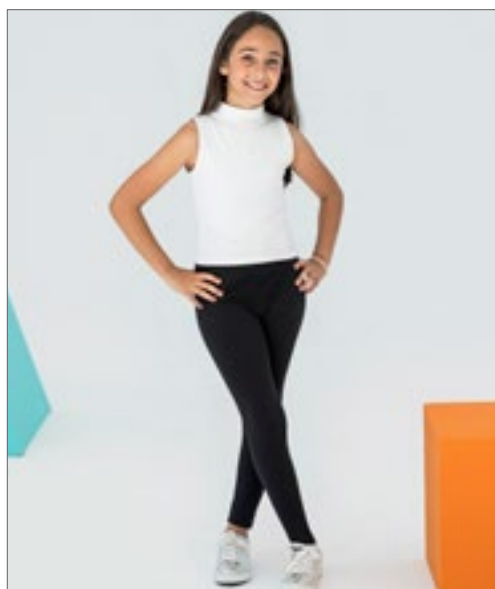

SM64 | SM064 Kids' Leggings

96% Cotton / 4% Elastane
3/4, 5/6, 7/8, 9/10, 11/12 years
190 g/m² SF Minni

BLACK

Tear-Out SF(Skinnifit) label | Elasticated waist | Shaped to fit | Twin needle stitching at hem

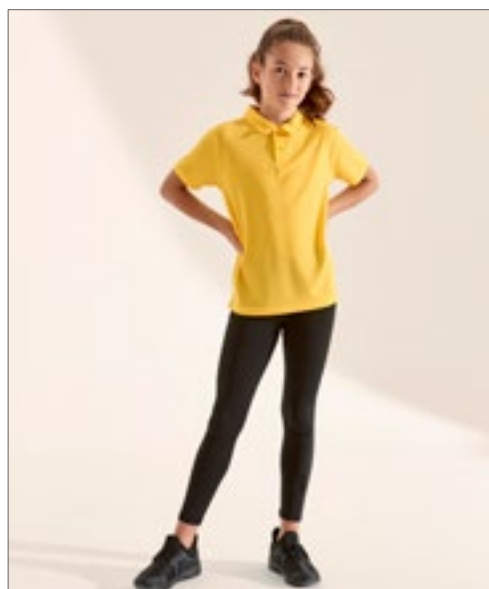

JC087J | JC087J Girls Cool Athletic Pant

87% Polyester / 13% Elastane
3/4 (XS), 5/6 (S), 7/8 (M), 9/11 (L), 12/13 (XL) years
280 g/m² Just Cool

FRENCH NAVY	JET BLACK
-------------	-----------

AWDis' own CoolFit blended fabric containing elastane that provides stretch for comfort and a great fit | Flat-lock stitching detail | Elasticated smooth waistband | Flat seams for less irritation | Full length for a sleek finish | Simple tear off label makes it perfect for rebranding



BEST
SELLER

FINDEN+HALES

**FH871** | LV871 **Adults Knitted Tracksuit Top**

100% Polyester
XS, S, M, L, XL, XXL, 3XL
250 g/m²

Finden+Hales

BLACK	BLACK/GUNMETAL GREY	BLACK/RED
BLACK/WHITE	BOTTLE GREEN/WHITE	NAVY
NAVY/ROYAL	NAVY/WHITE	

Knitted tracksuit top with contrast colour panels on outer sleeve | Contrast colour centre front zip | Zipped side pockets | Funnel neck and 1x1 ribbed cuffs | Semi-automatic lock zip sliders on all zips

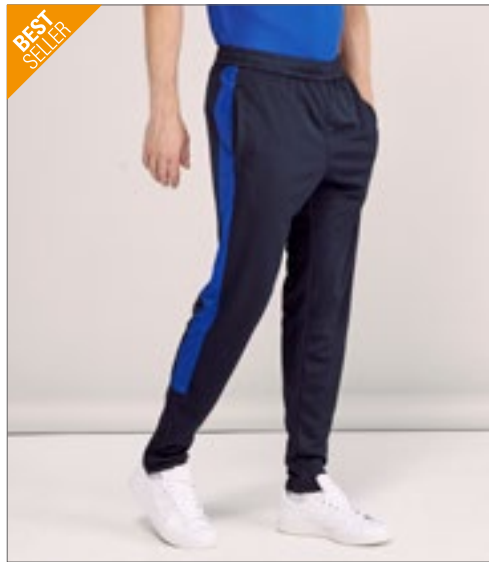
BEST
SELLER

FINDEN+HALES

**FH881** | LV881 **Adults Knitted Tracksuit Pants**

100% Polyester
XS, S, M, L, XL, XXL, 3XL
250 g/m²

Finden+Hales

BLACK	BLACK/GUNMETAL GREY	BLACK/RED
BLACK/WHITE	BOTTLE GREEN/WHITE	NAVY
NAVY/ROYAL	NAVY/WHITE	

Slim leg knitted track pants with contrast colour side panels | Zipped side pockets | Elasticated waist with internal drawcord | Ankle zips with zip guard and semi-automatic lock zip sliders

NEW



larkwood
Baby and Toddler Collection

LW820 | LW820 **Kids Track Top**

100% Polyester
0/6, 6/12, 12/18, 18/24, 24/36 months
250 g/m²

Larkwood

BLACK/WHITE	NAVY/WHITE
RED/WHITE	ROYAL/WHITE

Contrast panels down arm and contrast zip | Ribbed cuff and hem | Twinning styles available in adults' and kids' sizes in Finden and Hales.

LW830 | LW830 **Kids Track Bottoms**

100% Polyester
0/6, 6/12, 12/18, 18/24, 24/36 months
250 g/m²

Larkwood

BLACK/WHITE	NAVY/WHITE
RED/WHITE	ROYAL/WHITE

Contrast panels down outer legs | Elasticated waistband | Plain Hem | Twinning styles available in adults' and kids' sizes in Finden and Hales





BEST SELLER

NEW COLOUR

KX100K | KW100

Kids´ Hi-Vis Functional Safety Vest Aarhus

100% Polyester

XXS (3/4 years), XS (3/6 years), S (7/12 years)

120 g/m²

Korntex

BLUE	FOREST GREEN	GREEN
LIME GREEN	MAGENTA	NAVY
PINK	RED	ROYAL BLUE
SKY BLUE	VIOLETT	WHITE
YELLOW/ORANGE		

Hem seam binding with black polyester | Suitable for dye sublimation | Two 5-cm-wide reflective strips around the body | Size adjustable with two Hook and loop fasteners | When wearing over a jacket, please order one or two sizes larger | Certified according to EN 17353:2020 Type B3 | Equipped with EAN barcode | Individually packed in a polyethylene bag | The manufacturer guarantees the reflective properties according to EN standard for 25 washing cycles up to 40°C | Colour differences are possible. A uniform delivery cannot be guaranteed. Variations in design do not constitute a deficiency.



BEST SELLER

KX200 | KW

Kids´ Hi-Vis Safety Vest Aarhus

100% Polyester

XXS (3-4 years), XS (3-6 years), S (7-12 years)

120 g/m²

Korntex

NEON GREEN	NEON PINK	SIGNAL ORANGE	SIGNAL YELLOW
------------	-----------	---------------	---------------

Two 5-cm-wide reflective strips around the body | Size adjustable with two Hook and loop fasteners | Suitable for dye sublimation | EN-certified according to EN 17353:2020 Type AB3 | Equipped with EAN barcode | Individually packed in a polyethylene bag | Instructions for use in all official EU languages | The manufacturer guarantees the reflective properties according to EN standard for 25 washing cycles up to 40°C



KX201 | KWRX

Kids´ Hi-Vis Safety Vest With Front Zipper Aalborg

100% Polyester

XXS (3-4 years), XS (3-6 years), S (7-12 years)

120 g/m²

Korntex

BLUE	FOREST GREEN
GREEN	LIME GREEN
MAGENTA	NAVY
NEON GREEN	NEON PINK
RED	ROYAL BLUE
SIGNAL ORANGE	SIGNAL YELLOW
SIGNAL YELLOW/SIGNAL ORANGE	SKY BLUE
VIOLETT	WHITE

With Zipper | Two 5-cm-wide reflective strips around the body | Certified according to EN 17353:2020 | Signal and neon colours according to Type AB3 | All other colours according to Type B3 | Equipped with EAN barcode | Individually packed in a polyethylene bag | Instructions for use in all official EU languages | The manufacturer guarantees the reflective properties according to EN standard for 25 washing cycles up to 40°C





SAFE-GUARD
by **Result**



RT200J | R200J

Junior Safety Vest

100% Polyester

S (4/6 years), **M** (7/9 years), **L** (10/12 years)

120 g/m²

Result Safe-Guard

BURGUNDY	FLUORESCENT ORANGE	FLUORESCENT YELLOW	LIME
NAVY	PINK	RED	ROYAL
SKY			

Note: This garment should be worn fastened and kept clean to maintain effectiveness | EN1150:1999 Specification | Generous in size allowing to be worn as an over garment | Elastic side straps with tear release fastening | 50mm Sewn on safety tapes | Polyester bound edges | Tear release fastening | The manufacturer guarantees the reflective properties according to EN standard for 20 wash cycles!



SAFE-GUARD
by **Result**



RT212J | R212J

Junior High Vis Tabard

100% Polyester

S/M (3/6 years), **L/XL** (7/10 years)

120 g/m²

Result Safe-Guard

FLUORESCENT YELLOW

EN1150:1999 Specification | Conforms to 89/686/EEC directive | Generous in size allowing to be worn as an over garment | Orange bias bound edges | Elasticated side straps with tear release fastening | 50mm sewn on safety tapes incorporating reflective materials | Knitted Polyester | The manufacturer guarantee the reflective properties according to EN standard for 20 wash cycles!



**BEST
SELLER**

SAFE-GUARD
by **Result**



RT200 | R200X

High Vis Vest

100% Polyester

XS, S/M, L/XL, XXL/3XL

120 g/m²

Result Safe-Guard

FLUORESCENT ORANGE

FLUORESCENT YELLOW

Fluorescent Yellow + Fluorescent Orange: ISOEN20471:2013 Specification, Class 2 approved | Generous in size allowing to be worn as an over garment | Grey Polyester bound edges | 50mm sewn on Safety tapes | Note: These garments should be worn fastened and kept clean to maintain effectiveness | Tear release fastening | A packing shadow mark may appear on some garments. This will wear off after washing | The manufacturer guarantees the reflective properties according to EN standard for 20 wash cycles!



KX202 | KT100S/XS

Kids' Hi-Vis Safety Collar Haiti With Safety Clasp

100% Polyester
XS (29 x 18 cm), S (36 x 23 cm)
120 g/m²

Korntex

NEON GREEN	NEON PINK	SIGNAL ORANGE	SIGNAL YELLOW
SKY BLUE			

With safety/strangulation protection on the shoulder | Elasticated sides | Double-layered fabric | Equipped with EAN barcode



KX504 | KXKWH

Kids' Hooded Hi-Vis Safety Vest Odense

100% Polyester
XS (3/6 years), S (7/12 years)
120 g/m²

Korntex

SIGNAL ORANGE	SIGNAL YELLOW
---------------	---------------

Fluorescent and reflective hood | Provides light protection against wind and rain | Hem seams with silver reflective polyester edging | Two 5-cm-wide reflective strips around the body | Size adjustable with two Hook and loop fasteners | Certified according to EN 17353:2020 Type AB3 | Equipped with EAN barcode | Individually packed in a polyethylene bag | Instructions for use in all official EU languages | The manufacturer guarantees the reflective properties according to EN standard for 25 washing cycles up to 40°C



printwear®



X111K

Kids' Safety Vest

100% Polyester
XS (120 - 140 cm), S (152 - 160 cm)
120 g/m²

SIGNAL YELLOW

Important help in road traffic | Packed in a handy bag | Hook and loop-closing on front side | Two all-around reflective stripes | EN1150 Specification | To be worn over any garment | The manufacturer guarantees the reflective properties according to EN standard for 25 washing cycles!



BEST SELLER

printwear®



X218

Kids' Safety Vest EN 1150

100% Polyester
XS (120 - 140 cm), S (152 - 160 cm)
120 g/m²

SIGNAL YELLOW

Safety vest with reflective stripes for kids | EN 1150 | Individually packed in poly-bag | Rip-tape fastening | The manufacturer guarantees the reflective properties according to EN standard for 25 washing cycles!



RT95J | R095J Junior Waterproof Jacket & Trousers Set

100% Polyester

XS (3/4 years), S (5/6 years), M (7/8 years), L (9/10 years), XL (11/12 years)

200 g/m²

Result

NAVY

RED

Heavyweight, taped seams | Waterproof (2000mm) and windproof | Outer: 190T 100% coated StormDri 2000 Polyester | Hood with tear release fastening, Full front zip fastening | 2 Spacious front pockets to jacket and 2 access pockets to trousers | Inner storm cuffs, Mesh ventilated back | Adjustable drawcord hem on jacket (EN14682 compliant) | Adjustable snap closing ankles on trousers | Elasticated waist on trousers | Zip closing stuff bag | Front and back safety triangles incorporating reflective materials



RT225J | R225J Junior Rain Suit

100% Polyester

XS (3/4 years), S (5/6 years), M (7/8 years), L (9/10 years), XL (11/12 years)

200 g/m²

Result Core

BLACK

NAVY

ROYAL

Jacket features: Integrated elasticated hood | Adjustable drawcord hem on jacket | Inner elasticated storm cuff | Stud closing front storm flap | Reflective tape on both arm cuffs | Full front zip fastening | 2 spacious front pockets | Mesh ventilation on back of jacket | Trousers features: Elasticated waist band | Two side pocket slots to access garment being worn under the trousers | Adjustable snap closing ankles on trousers | Waterproof 2000mm | 190T Polyester with PU coating | Windproof



RG250 | TRW250 Junior Packaway Jacket

100% Polyamide

98 (2 years), 104 (3-4 years), 116 (5-6 years), 128 (7-8 years), 140 (9-10 years), 152 (11-12 years), 158 (32'), 164 (34')

Regatta Junior

BLACK

NAVY

Waterproof and breathable Isolite lightweight fabric and a DWR (Durable Water Repellent) finish for all-weather protection | Windproof fabric with taped seams and grown on hood | Grown on hood with elastication | Packs away into stuff sack | Bulk free | Lightweight

RG350 | TRW350 Junior Packaway Overtrouser

100% Polyamide

98 (2 years), 104 (3-4 years), 116 (5-6 years), 128 (7-8 years), 140 (9-10 years), 152 (11-12 years), 164 (26'), 176 (28')

80 g/m²

Regatta Junior

BLACK

NAVY

Waterproof and breathable Isolite lightweight fabric and a DWR (Durable Water Repellent) finish for all-weather protection | Windproof fabric, taped seams and adjustable hem with press studs | 2 side pocket openings | Packs away into stuff sack | Bulk free | Lightweight



JUNIOR
REGATTA
PROFESSIONAL



RG223 | TRA223 **Junior Splash-It Suit**
100% Polyamide
6/12, 12/18, 18/24, 24/36, 36/48, 48/60, 60/72 months
80 g/m² Regatta Junior

JEM NAVY TRUE RED

Waterproof and breathable Isolite lightweight fabric and a DWR (Durable Water Repellent) finish for all-weather protection | Thermoguard insulation and fleece lining to body and hood | Elasticated waist and cuffs | Grown on hood and reflective detail | Taped seams | Reflective trim



JUNIOR
REGATTA
PROFESSIONAL

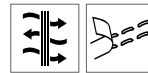

RG466 | TRW466 **Kids' Paddle Rain Suit**
100% Polyester
6/12, 12/18, 18/24, 24/36, 36/48, 48/60, 60/72 months
80 g/m² Regatta Junior

CLASSIC RED JEM NAVY

Waterproof and breathable lightweight Polyester Fabric | Windproof fabric | Taped seams | Reflective trim to front and back | Integral hood | Part-elasticated waist | Elasticated cuffs and hem



splashmacs



SC019 | SC019 **Kids' Splashmacs Poncho**
100% Polyvinyl Chloride
100 x 75 cm
90 g/m² Splashmacs

BLACK	CLEAR	FUCHSIA
RED	SAPPHIRE	SILVER
YELLOW		

Popper neck opening | Can be opened up and laid flat to be doubled as a groundsheet | Comes in a press fastened carry case with a drawstring handle | Carry case branded on one side and other side free for decoration | 100 x 75 cm



Result
core
VALUE



RT227J | R227J **Junior Rain Jacket**
100% Polyester
XS (3/4 years), S (5/6 years), M (7/8 years), L (9/10 years), XL (11/12 years)
200 g/m² Result Core

BLACK NAVY

190T Stormdri Polyester with PVC coating | Waterproof (2.000 mm) | Windproof | Fully taped seams | Integrated elasticised hood | Full front zip fastening | External stud closing stormflap | 2 front pockets | Adjustable drawcord hem | Mesh back ventilation | Inner elasticised cuff | Reflective cuff tape



Result
core
VALUE



RT226J | R226J **Junior Rain Trousers**
100% Polyester
XS (3/4 years), S (5/6 years), M (7/8 years), L (9/10 years), XL (11/12 years)
200 g/m² Result Core

BLACK NAVY

190T Stormdri Polyester with PVC coating | Waterproof (2.000 mm) | Windproof | Elasticated waistband | Waist vents to access inner pockets | Adjustable snap closing ankles | Fully taped seams



korntex



KX107 | PONCHO **Raining Poncho Sumatra For Kids & Adults**
100% polyethylene
Kids (102 x 76 cm), Adults (127 x 102 cm)
Korntex

BLACK	BLUE	RED
SIGNAL ORANGE	SIGNAL YELLOW	TRANSPARENT

Universal rain poncho for children and adults | Small and handy: Fits in any pocket | Designed for single use | Made from 0.02-mm-thick polyethylene | Equipped with EAN barcode | Individually packed in a polyethylene bag



REGATTA
PROFESSIONAL



RG808N | TRW808

**Kids' Pro Stormbreak
Waterproof
Overtrousers**

100% Polyester

92 (2 years), 104 (3/4 years), 116 (5/6 years), 128 (7/8 years), 140 (9/10 years), 152 (11/12 years), 158 (26'), 164 (28')
160 g/m² Regatta Junior

BLACK

NAVY

Waterproof Hydrafort 5000 polyester fabric | Windproof fabric | Taped seams | Elasticated waist | 2 side pocket openings | Press stud adjustment at hem

RG908N | TRW908

**Kids' Pro Stormbreak
Waterproof Jacket**

100% Polyester

98 (2 years), 104 (3/4 years), 116 (5/6 years), 128 (7/8 years), 140 (9/10 years), 152 (11/12 years), 164 (32'), 176 (34')
185 g/m² Regatta Junior

BLACK

NAVY

Waterproof Hydrafort 5000 polyester fabric | Windproof fabric | Taped seams | Integral hood | Elasticated cuffs | 2 lower pockets | Reflective trim detail at back hem



REGATTA
PROFESSIONAL



RG308N | TRW308

**Pro Stormbreak
Trousers**

100% Polyester

S, M, L, XL, XXL, 3XL

185 g/m² Regatta Professional

BLACK

DARK OLIVE

NAVY

Waterproof Hydrafort 5000 polyester fabric | Windproof fabric | Taped seams | Elasticated waist | Press studs at hem | 2 side pocket openings

RG408N | TRW408

Pro Stormbreak Jacket

100% Polyester

S, M, L, XL, XXL, 3XL

185 g/m² Regatta Professional

BLACK

DARK OLIVE

NAVY

Waterproof Hydrafort 5000 polyester fabric | Windproof fabric | Taped seams | Integral hood | Elasticated cuffs | 2 lower pockets | Adjustable shockcord hem



BABIES

06	Bodys, Rompers & Co.	86
07	T-Shirts	99
08	Sweats & Jackets	106
09	Trousers	109
10	Bibs, Beanies & Neckerchiefs	112



X10001 115



CV3001T 99

LW074 66

BZ63 107



X949 | ROM10 **Bio Body Singlet**

100% Cotton
62/68, 74/80, 86/92
220 g/m²

Link Kids Wear

BABYPINK	CHERRY	LIME GREEN	RED
WHITE			

Perfect quality interlock | When not printed, washable at 60 °C | Soft and elastic Interlock fabric | Body with three good quality snaps in same colour | Organic cotton & social standards, interlock



X948 | ROM20 **Bio Bodysuit Vest**

100% Cotton
50/56, 62/68, 74/80
220 g/m²

Link Kids Wear

BABYBLUE	BABYPINK	BLACK	CHERRY
DEEP ROYAL	LIME GREEN	RED	WHITE

Narrow edge neck- and armholes | Envelope neck line | Perfect quality interlock | When not printed, washable at 60 degrees | Soft and elastic Interlock fabric | Body with three good quality snaps in same colour | Organic cotton & social standards, interlock



X11120 | 12001-1120 **Organic Baby Bodysuit Short Sleeve Bailey 01**

100% Cotton
50-56, 62-68, 74-80, 86-92
220 g/m²

Link Kids Wear

BLACK	HEATHER GREY	POWDER BLUE	POWDER PINK
RED	ROYAL BLUE	WHITE	

50-56, 62-68, 74-80

APPLE GREEN	CHARCOAL GREY	HOT PINK	KELLY GREEN
NATURAL	NAVY	ORANGE	PASTEL YELLOW

Side seams | Short sleeve Baby Bodysuit with envelope neckline | Narrow edge neckline and armholes | Perfect quality interlock | If not printed, washable at 60 degrees | Soft and elastic Interlock fabric | Body with three good quality snaps in same colour (YKK), Nickel-free | No brand label in the neck | Organic combed Cotton & social standards, interlock



X21120 | 12002-1120 **Organic Baby Bodysuit Short Sleeve Rebel 01**

100% Cotton
50-56, 62-68, 74-80, 86-92
160 g/m²

Link Kids Wear

BLACK	HEATHER GREY	POWDER BLUE	POWDER PINK
RED	ROYAL BLUE	WHITE	

50-56, 62-68, 74-80

NATURAL	NAVY
---------	------

Short sleeve Baby Bodysuit with envelope neckline | Narrow edge neckline and armholes | Perfect quality interlock | If not printed, washable at 60 degrees | Soft and elastic Interlock fabric | Body with three good quality snaps in same colour (YKK), Nickel-free | No brand label in the neck | Side seams | Organic combed Cotton & social standards, interlock



X801 | ROM540 Short Sleeve Baby Bodysuit Polyester

100% Polyester
62/68, 74/80
185 g/m²

Link Sublime Textiles

WHITE

Short sleeve polyester baby bodysuit with envelope neck | Good fit neck and arms opening | Three quality snap fasteners at the bottom | Soft and elastic interlock | Washable at 60 °C | Moisture wicking

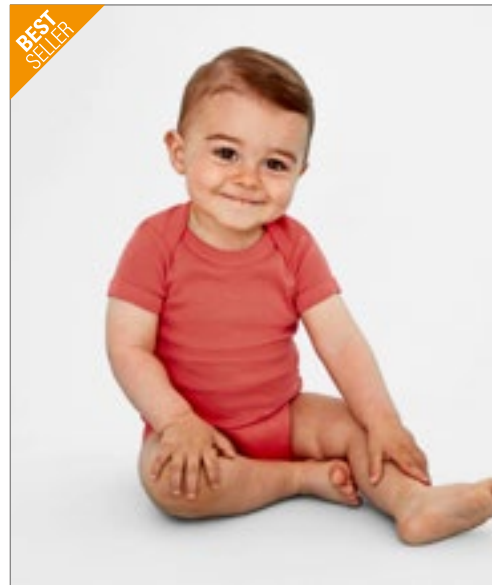

BEST
SELLER

SOL'S
the fair spirit



L118 | 00583 Babies Bodysuit Bambino

100% Cotton
3/6, 6/12, 12/18, 18/23 months
180 g/m²

SOL'S

APPLE GREEN	AQUA	BABY BLUE	BLACK
BRIGHT RED	CORAL	CREAMY PINK	FRENCH NAVY
FUCHSIA	MELANGE GREY	ORCHID PINK	WHITE

Collar, cuff and leg binding | 100% combed, ring-spun cotton | Cap sleeves | Stud fastening at crotch



BELLA+CANVAS.



BL134B | 134B Baby Triblend Short Sleeve Onesie

50% Polyester / 25% Cotton / 25% Viscose
3/6, 6/12, 12/18, 18/24 months
130 g/m²

Bella

BLUE TRIBLEND (HEATHER)	CHARCOAL-BLACK TRIBLEND (HEATHER)	GREY TRIBLEND (HEATHER)	ICE BLUE TRIBLEND (HEATHER)
MAUVE TRIBLEND (HEATHER)	OLIVE TRIBLEND (HEATHER)	PEACH TRIBLEND (HEATHER)	

Side-seamed | Tear-away label



SOL'S
the fair spirit



L117 | 01192 Organic Bambino Bodysuit

100% Cotton
3/6, 6/12, 12/18 months
220 g/m²

SOL'S

WHITE

100% certified organically grown cotton | Envelope style neckline | Bottom stud fastening | Collar, cuffs and leg binding

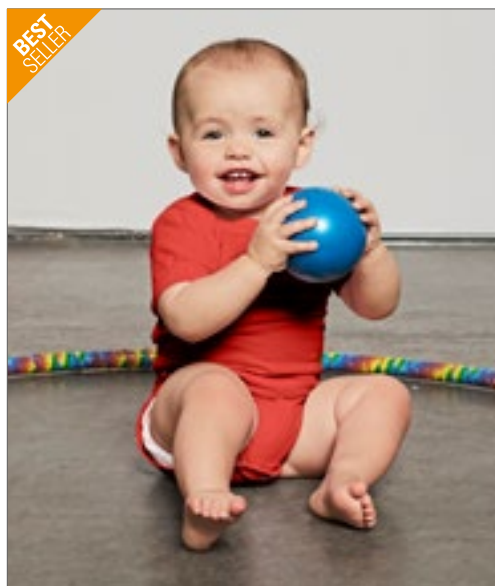

BEST
SELLER

BELLA+CANVAS



BL100B | 100B Baby Jersey Short Sleeve Onesie

100% Cotton (Athletic Heather: 90% Cotton / 10% Polyester), (Heather Colours: 52% Cotton / 48% Polyester)

3/6, 6/12, 12/18, 18/24 months

135 g/m²

Bella

ASPHALT (SOLID)	ATHLETIC HEATHER	BLACK	DARK GREY HEATHER
HEATHER COLUMBIA BLUE	HEATHER MAROON	HEATHER STONE	NAVY
PINK	TRUE ROYAL	WHITE	YELLOW

Combed and ring-spun cotton | Side-seamed | Tear-away label

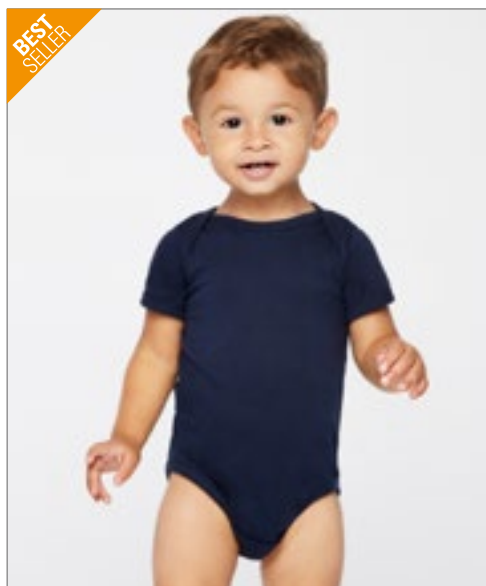

BEST
SELLER



LA4424N | 4424EU Infant Fine Jersey Short Sleeve Bodysuit

100% Cotton

Newborn, 6, 12, 18, 24 months

153 g/m²

Rabbit Skins

APPLE	BLACK	BUTTER	CHARCOAL
HEATHER GREY	HOT PINK	LIGHT BLUE	NAVY
ORANGE	PINK	RED	ROYAL
WHITE			

Lap-shoulder envelope neck | Flatlock seams | Double-needle ribbed binding on neck, shoulders, sleeves and leg opening | Reinforced three snap closure (plastic) | EasyTear™ label | 100% combed ring-spun cotton fine jersey | Side seam construction | WRAP certified

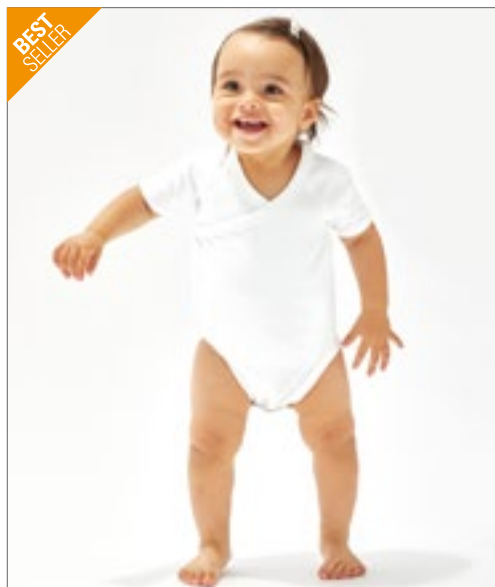

BEST
SELLER

BABYBUGZ

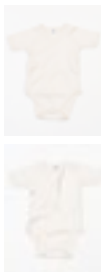

BZ05T | BZ05-TLC Baby Kimono Bodysuit

100% Cotton

0/3, 3/6, 6/12, 12/18 months

200 g/m²

Babybugz

ORGANIC NATURAL	WHITE
-----------------	-------

Organic Cotton, ring-spun & combed | Kimono style opening at front, secured with Nickel-free snap poppers | Self-bound neckline, hems and sleeve ends, finished with cover-stitching | Soft and Stretchy Interlock | Nickel-free snap poppers to close at leg opening



E120K | 120B Organic Baby Bodysuit

100% Cotton

50/56, 62/68, 74/80

200 g/m²

Promodoro

WHITE

Baby romper suit | Envelope neckline for easy dressing and undressing | Stud fastening at crotch | Rib | Organic combed cotton



larkwood
Baby and Toddler Collection



LW500 | LW500 Essential Short Sleeved Bodysuit

100% Cotton (Heather Grey: 90% Cotton / 10% Viscose)

0/3, 3/6, 6/12, 12/18 months

160 g/m²

Larkwood

BLACK	FUCHSIA	HEATHER GREY	NAVY
PALE BLUE	PALE PINK	PALE YELLOW	RED
ROYAL	WHITE		

Envelope neck with binding on neck and cuff | YKK popper fastening at bottom | Size tab only



larkwood
Baby and Toddler Collection



LW055 | LW055 Short Sleeved Body

100% Cotton (Heather Grey: 90% Cotton / 10% Viscose)

0/3, 3/6, 6/12, 12/18 months

200 g/m²

Larkwood

BLACK	FUCHSIA	HEATHER GREY	NAVY
PALE BLUE	PALE PINK	RED	WHITE

Cotton interlock | Children's short sleeved body suit with envelope opening on shoulders | Self-coloured binding on neck cuffs and leg openings | YKK popper opening



larkwood
Baby and Toddler Collection



LW655 | LW655 Organic Bodysuit

100% Cotton

Newborn, 0/3, 3/6, 6/12, 12/18 months

160 g/m²

Larkwood

BLACK	BRIGHT PINK	NATURAL	NAVY
WHITE			

Organic Cotton, Single Jersey | Short sleeved bodysuit made in Organic Cotton | Self coloured binding around envelope neck, cuffs and leg opening | YKK popper fastening on gusset | Size tab only



X940 | ROM100 Short Sleeve Baby Bodysuit

100% Cotton

50/56, 62/68, 74/80, 86/92

210 g/m²

Link Kids Wear

BABYBLUE	BABYPINK	BLACK	LIME GREEN
NAVY	ORANGE		

50-56, 62-68, 86-92

RED WHITE

50-56, 74-80, 86-92

NATURAL

Short sleeve bodysuit | Envelope neck line | Soft and elastic interlock finish | Three good quality snaps | Non-print washable up to 60 °C | Colourfast

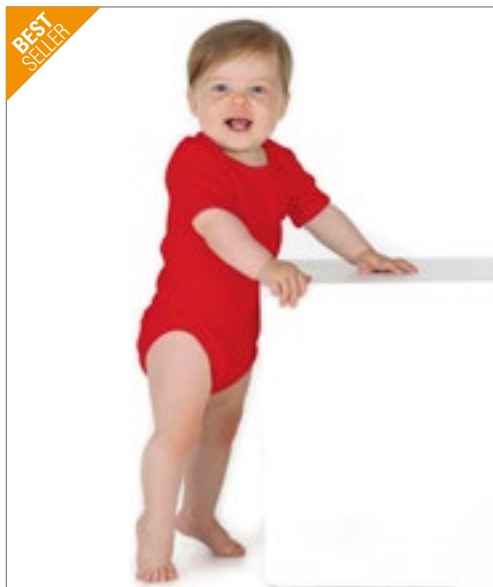

X946 | ROM40 **Bio Bodysuit Short Sleeve**

100% Cotton

50/56, 62/68, 74/80, 86/92

220 g/m²

Link Kids Wear

50-56, 62-68, 74-80, 86-92

CHERRY **DEEP ROYAL** **HEATHER GREY**

50-56, 62-68, 74-80

BABYBLUE	BABYPINK	BLACK	LIME GREEN
NATURAL	NAVY	RED	WHITE

Organic cotton & social standards | Short arm baby body suite with envelope neck line | Narrow edge neckline and armholes | When not printed, washable at 60 degrees | Soft and elastic interlock fabric | Body with three good quality snaps in same colour

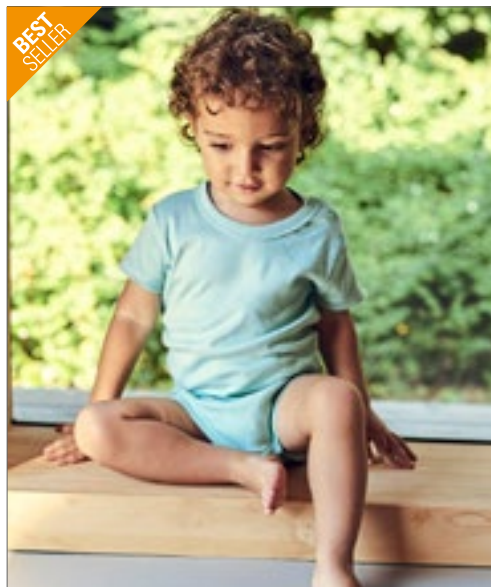

NE11030 | O11030 **Babies Short Sleeve Bodystocking**

100% Cotton

62, 68, 74, 80, 86, 92

220 g/m²

Neutral

BLACK	CHARCOAL	DUSTY INDIGO	DUSTY MINT
DUSTY YELLOW	LIGHT BLUE	LIGHT PINK	MILITARY
NAVY	WHITE		

Fairtrade-certified cotton | Certified organic combed cotton | Rib knit | Short sleeves | Press buttons at shoulder and bottom

Neutral
Certified Responsibility™



BABYBUGZ



BZ10 | BZ10 **Baby Bodysuit**

100% Cotton (Heather Grey Melange: 85% Cotton / 15% Viscose), (Mocha, Charcoal Grey Melange, Heather Blue: 60% Cotton / 40% Polyester)

0/3, 3/6, 6/12, 12/18, 18/24 months

200 g/m²

Babybugz

0-3 months, 3-6 months, 6-12 months, 12-18 months, 18-24 months

BLACK **WHITE**

0-3 months, 3-6 months, 6-12 months, 12-18 months

BUBBLE GUM PINK	BURGUNDY	CAMOUFLAGE GREEN
COBALT BLUE	DUSTY BLUE	DUSTY ROSE
FUCHSIA	HEATHER BLUE	HEATHER GREY MELANGE
KELLY GREEN	MINT	NAUTICAL NAVY
ORANGE	ORGANIC NATURAL	POWDER PINK
RED	SAGE GREEN	SOFT YELLOW
SURF BLUE	TOFFEE	

Organic or in Conversion to Organic Cotton, ring-spun & combed | Interlock | Envelope neck opening | Narrow self-bound neck and sleeve ends | Self-colour nickel-free snap poppers to close at leg opening

**BEST
SELLER**





X947 | ROM30 Bio Bodysuit With Polo Shirt Neck

100% Cotton
62/68, 74/80, 86/92
220 g/m²

Link Kids Wear

BABYBLUE	BABYPINK	BLACK	CHERRY
DEEP ROYAL	HEATHER GREY	LIME GREEN	NAVY
RED	WHITE		

Organic cotton & social standards | Narrow edge armholes | Perfect quality interlock | When not printed, washable at 60 degrees | Soft and elastic interlock fabric | Body with three good quality snaps in same colour | Extra button on the inside

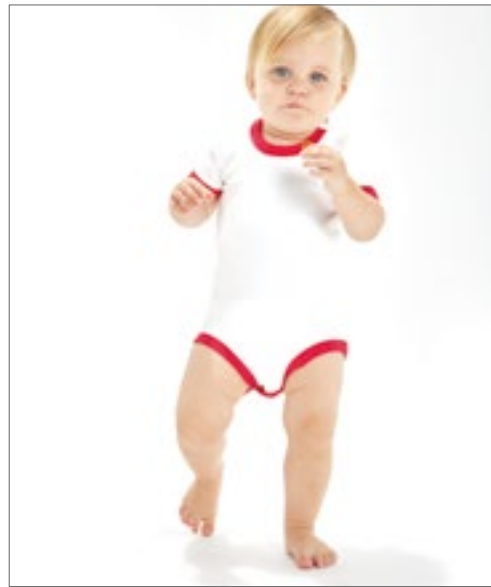

BABYBUGZ



BZ19 | BZ19 Baby Ringer Bodysuit

100% Cotton (White/Heather Grey Melange: 96% Cotton / 4% Polyester)
3/6, 6/12, 12/18 months
200 g/m²

Babybugz

WHITE/BLACK	WHITE/HEATHER GREY MELANGE	WHITE/KELLY GREEN
WHITE/NAUTICAL NAVY	WHITE/RED	

Organic Cotton, ring-spun & combed | Interlock | Contrast colour cotton/Elastane rib at neck, sleeve and leg opening | Self-colour nickel-free snap poppers to neck and leg opening | Neutral size neck label



SOL'S
the fair spirit



L01401 | 01401 Baby Striped Bodysuit Miles

100% Cotton (Ash: 97% Cotton / 3% Polyester)
3/6, 6/12, 12/18, 18/23 months
180 g/m²

SOL'S

WHITE/NAVY	WHITE/RED
------------	-----------

Binding at neck | Envelope neck | Contrasting bias | Snap fastening at the crotch



larkwood
Baby and Toddler Collection



LW502 | LW502 Essential Short Sleeved Baseball Bodysuit

100% Cotton (Heather Grey: 90% Cotton / 10% Viscose)
0/3, 3/6, 6/12, 12/18 months
160 g/m²

Larkwood

WHITE/HEATHER GREY	WHITE/NAVY	WHITE/RED
--------------------	------------	-----------

Contrast ribbed neck | Contrast binding on leg opening | Contrast sleeves | YKK popper fastening at bottom | Size tab only

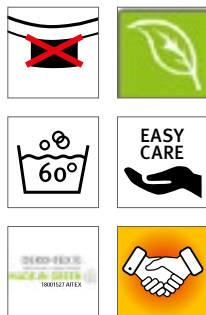

X11420 | 12001-1420 Organic Baby Bodysuit Long Sleeve Bailey 02

100% Cotton
50-56, 62-68, 74-80, 86-92
220 g/m²

Link Kids Wear

50-56, 62-68, 74-80, 86-92

BLACK	HEATHER GREY	POWDER BLUE	POWDER PINK
RED	ROYAL BLUE	WHITE	

50-56, 62-68, 74-80

APPLE GREEN	CHARCOAL GREY	HOT PINK	KELLY GREEN
NATURAL	NAVY	ORANGE	PASTEL YELLOW

Side seams | Long sleeve Baby Bodysuit with envelope neckline | Narrow edge neckline and armholes | Perfect quality interlock | If not printed, washable at 60 degrees | Soft and elastic Interlock fabric | Body with three good quality snaps in same colour (YKK), Nickel-free | No brand label in the neck | Organic combed Cotton & social standards, interlock

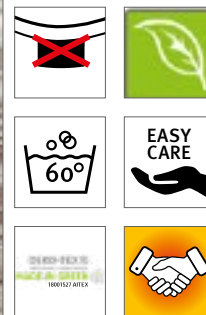

X21420 | 12002-1420 Organic Baby Bodysuit Long Sleeve Rebel 02

100% Cotton
50-56, 62-68, 74-80, 86-92
160 g/m²

Link Kids Wear

50-56, 62-68, 74-80, 86-92

BLACK	HEATHER GREY	POWDER BLUE	POWDER PINK
RED	ROYAL BLUE	WHITE	

50-56, 62-68, 74-80

NATURAL	NAVY
---------	------

Long sleeve Baby Bodysuit with envelope neckline | Narrow edge neckline and armholes | Perfect quality interlock | If not printed, washable at 60 degrees | Soft and elastic Interlock fabric | Body with three good quality snaps in same colour (YKK), Nickel-free | No brand label in the neck | Side seams | Organic combed Cotton & social standards, interlock



larkwood
Baby and Toddler Collection

LW052 | LW052 Long Sleeved Baby Bodysuit

100% Cotton
0/3, 3/6, 6/12, 12/18 months
200 g/m²

Larkwood

WHITE

Long sleeved bodysuit | Envelope neck line | Bottom YKK popper fastening | Self-coloured edging around neck and leg



LA4411N | 4411EU Infant Fine Jersey Long Sleeve Bodysuit

100% Cotton
Newborn, 6, 12, 18 months
153 g/m²

Rabbit Skins

BLACK	HEATHER GREY	HOT PINK
LIGHT BLUE	NAVY	PINK
RED	ROYAL	WHITE

Lap-shoulder envelope neck | Double-needle ribbed binding on neck, shoulders, sleeves and leg opening | Reinforced three snap closure (plastic) | EasyTear™ label | 100% combed ring-spun cotton fine jersey | Side seam construction | WRAP certified

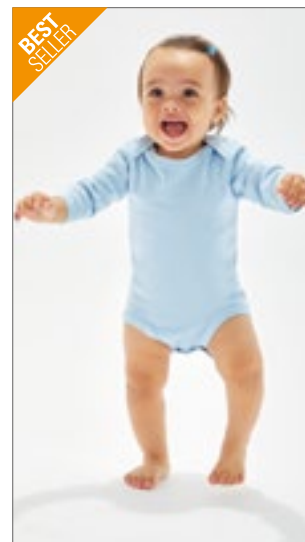

BABYBUGZ



BZ30 | BZ30 Baby Long Sleeve Bodysuit

100% Cotton (Heather Grey Melange: 85% Cotton / 15% Polyester)
0/3, 3/6, 6/12, 12/18 months
200 g/m²

Babybugz

BLACK	DUSTY BLUE	FUCHSIA
HEATHER GREY MELANGE	NAUTICAL NAVY	ORGANIC NATURAL
POWDER PINK	WHITE	

Organic Cotton, ring-spun & combed | Soft and Stretchy Interlock | Envelope neck opening | Long sleeves self-bound at ends and neck | Nickel-free snap poppers to close at leg opening



X941 | ROM200 Long Sleeve Baby Bodysuit

100% Cotton
50/56, 62/68, 74/80, 86/92
210 g/m²

[Link Kids Wear](#)

50-56, 62-68, 74-80, 86-92

BABYBLUE	BABYPINK	BLACK	LIME GREEN
NATURAL	NAVY	ORANGE	RED
50-56, 74-80, 86-92			
WHITE			

Long sleeve bodysuit | Envelope neck line | Soft and elastic interlock finish | Three good quality snaps (YKK), Nickel-free | Non-print washable up to 60 °C | Colourfast



X945 | ROM50 Bio Body Suite Long Sleeve

100% Cotton
50/56, 62/68, 74/80, 86/92
220 g/m²

[Link Kids Wear](#)

50-56, 62-68, 74-80, 86-92

CHERRY	DEEP ROYAL	HEATHER GREY
50-56, 62-68, 74-80		
BABYBLUE	BABYPINK	BLACK
NATURAL	NAVY	RED

Long arm Baby Body Suite with envelope neck line | Narrow edge neckline and armholes | Perfect quality interlock | When not printed, washable at 60 degrees | Soft and elastic Interlock fabric | Body with three good quality snaps in same colour (YKK), Nickel-free | Organic Cotton & social standards, interlock



BABYBUGZ



BZ60 | BZ60 Baby Long Sleeve Kimono Bodysuit

100% Cotton
0/3, 3/6, 6/12 months
200 g/m²

[Babybugz](#)

BLACK	NAUTICAL NAVY	ORGANIC NATURAL
POWDER PINK	WHITE	

Organic Cotton, ring-spun & combed | Interlock | Wrap-over, kimono style bodysuit | Nickel-free pop fasteners at side for ease of dressing | Nickel-free snap poppers at leg opening | Binding around neck, sleeve ends and leg openings for shape retention | Long raglan sleeves | Tear-off size label | Care label with QR code to follow supply chain and check positive impact of buying organic | Care label made from organic cotton



X805 | ROM550 Long Sleeve Baby Bodysuit Polyester

100% Polyester
62/68, 74/80
185 g/m²

[Link Sublime Textiles](#)

WHITE

Envelope neck | Good fit neck and arms opening | Three quality snap fasteners at the bottom | Soft and elastic interlock | Washable at 60 °C | Moisture wicking



Neutral.
Certified Responsibility™

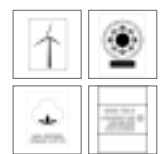

NE11130 | O11130 Babies Long Sleeve Bodystocking

100% Cotton
62, 68, 74, 80, 86, 92
220 g/m²

[Neutral](#)

BLACK	CHARCOAL	DUSTY INDIGO
DUSTY MINT	DUSTY YELLOW	LIGHT BLUE
LIGHT PINK	MILITARY	NAVY
WHITE		

Fairtrade-certified cotton | Combed organic cotton | Rib knit | Long sleeves | Press buttons at shoulder and bottom



BABYBUGZ



BZ41 | BZ41 Baby Baseball Playsuit

100% Cotton (White/Heather Grey Melange/Red:
94% Cotton / 6% Polyester)

3/6, 6/12, 12/18 months

200 g/m²

Babybugz

WHITE/HEATHER GREY MELANGE/RED	
WHITE/NAVY/RED	

Organic Cotton | Interlock | Raglan styling | Short-style leg length | Contrast sleeves and neckband | 2 red poppers at raglan seam | Red poppers at leg opening | Organic soft and stretchy fabric | Tear-off label



JHK
T-SHIRT



JHK325 | SWRBSUIT Baby Playsuit Long Sleeve

65% Cotton / 35% Polyester (Grey Melange:
61% Cotton / 31% Polyester / 8% Viscose)

3, 6, 9, 12 months

260 g/m²

JHK

BLACK	GREY MELANGE	PINK
SKY	WHITE	

French Terry | 1x1 Elastane rib in cuffs



larkwood
Baby and Toddler Collection

larkwood
Baby and Toddler Collection



LW650 | LW650 Organic Sleepsuit

100% Cotton

Newborn, 0/3, 3/6, 6/12, 12/18 months

160 g/m²

Larkwood

WHITE

Organic Cotton, Single Jersey | Long sleeved sleep-suit made in Organic Cotton | YKK Popper fastening on shoulder and around leg opening | Set in feet | Binding around neck and self fabric cuff on the sleeve | Size tab only



larkwood
Baby and Toddler Collection



LW053 | LW053 Contrast Long Sleeved Sleepsuit

100% Cotton

0/3, 3/6, 6/12, 12/18 months

200 g/m²

Larkwood

PALE BLUE/WHITE

WHITE/WHITE

Long Sleeved Sleepsuit with feet | Envelope neck line | YKK popper fastening around legs allowing for clear front panel for easy decoration | Contrast edging around neck and cuff



larkwood
Baby and Toddler Collection



LW050 | LW050 Baby Sleepsuit

100% Cotton

Newborn, 0/6, 6/12, 12/18 months

200 g/m²

Larkwood

BLACK

WHITE

Long sleeved sleepsuit with YKK popper opening and integral feet | Set-in sleeves



BABYBUGZ



BZ35 | BZ35 Baby Sleepsuit With Scratch Mitts

100% Cotton
0/3, 3/6, 6/12 months
200 g/m²

Babybugz

ORGANIC NATURAL

WHITE

Organic Cotton | Interlock | Envelope neck opening with soft rib binding | Narrow self-bound neck and sleeve ends | Scratch mitts at sleeve ends which can be folded / unfolded as required | Integral feet | Nickel-free Poppers between legs for ease of dressing | Tear-off label



BABYBUGZ



BZ13 | BZ13 Baby Rompasuit

100% Cotton (Heather Grey Melange: 85% Cotton / 15% Polyester)
3/6, 6/12, 12/18 months
200 g/m²

Babybugz

BLACK

DUSTY BLUE

HEATHER GREY MELANGE

NAUTICAL NAVY

POWDER PINK

WHITE

Organic Cotton, combed | Interlock | Long sleeves, full body romper suit | Envelope neck opening | Self-bound cuffs | Leg opening and neck | Self-colour Nickel-free snap poppers to leg opening | Finished with narrow cover stitch to armhole and inside leg opening



larkwood
Baby and Toddler Collection



LW071 | LW071 Childrens' Pyjamas

100% Cotton
0/6, 6/12, 12/18, 18/24, 24/36 months, 3/4 years
160 g/m²

Larkwood

CANDYFLOSS PINK/WHITE

NAVY/WHITE

Baseball style shirt | Contrast sleeves and neck band | Contrast plain pants | Elasticated waist | Ribbed cuffs | Twin needle stitching | Size tab only | Single Jersey



larkwood
Baby and Toddler Collection



LW072 | LW072 Striped Pyjamas

100% Cotton (Front & back panel: 100% Polyester)
0/6, 6/12, 12/18, 18/24, 24/36 months, 3/4 years
160 g/m²

Larkwood

NAVY STRIPE/WHITE

PINK STRIPE/WHITE

Raglan sleeved striped pyjamas | Plain polyester front & back panel | Striped bottoms | Striped sleeves and leggings | Plain Polyester front and back panel suitable for sublimation printing | Elasticated waist | Size tab only



NEW

BABYBUGZ



BZ67 | BZ67 **Baby Pyjamas**

100% Cotton

6/12, 12/18, 18/24 months, 2/3 years

150 g/m²

Babybugz

DUSTY BLUE **HEATHER GREY MELANGE** **POWDER PINK**

100% (Organic or in Conversion to Organic) Cotton | Single Jersey | Turn-back rib on cuffs | Two poppers on neck opening for all sizes except size 2-3 (92/96cm) | Single needle hem | Tear-away label | Care label with QR code to follow supply chain and check positive impact of buying organic | Care label made from organic cotton



BABYBUGZ



BZ25 | BZ25 **Baby All-in-One**

80% Cotton / 20% Polyester (Heather Grey Melange: 71% Cotton / 21% Polyester / 8% Viscose)

6/12, 12/18, 18/24 months, 2/3, 4/5 years

250 g/m²

Babybugz

BLACK **BUBBLE GUM PINK** **DUSTY BLUE** **HEATHER GREY MELANGE**
NAUTICAL NAVY **RED** **VANILLA**

Organic or in Conversion to Organic Cotton / recycled Polyester (rPET) | Brushed back super soft fabric with single layer hood and kangaroo pockets | Zipper from top neck to lower leg for ease of dressing | Zip features comfort tab and placket, and both back neck taping and locker patch | Extra-long ribbed cuffs at sleeve and legs which can be worn folded/ unfolded as baby grows | Tear-off size label at back neck | Brushed Back Fleece



larkwood
Baby and Toddler Collection



LW070 | LW070 **Toddler Fleece All In One**

80% Cotton / 20% Polyester (Heather Grey: 71% Cotton / 23% Polyester / 6% Viscose)

6/12, 12/18, 18/24, 24/36 months

280 g/m²

Larkwood

BLACK **HEATHER GREY** **NAVY**

Long Line YKK Zip for ease of access | Hood with ears detail | Single jersey inner hood | Front kangaroo pocket | Flat lock stitching | Brushed Back Sweat | Size tab only



larkwood
Baby and Toddler Collection



LW073 | LW073 **Rabbit All In One**

100% Polyester

0/6, 6/12, 12/18, 18/24, 24/36 months

240 g/m²

Larkwood

PINK **WHITE**

Polyester Plush | Hooded all in one in super soft plush fabric with rabbit ears, eyes and nose detailed on hood | YKK zip down centre front and down leg | Tail detail on back | Binding on sleeve and leg hems | Size tab only



X13120 | 13002-1120 **Organic Baby T-Shirt Short Sleeve Noah 01**

100% Cotton
62-68, 74-80, 86-92
160 g/m²

Link Kids Wear

BLACK	KELLY GREEN	NATURAL	NAVY
POWDER BLUE	POWDER PINK	RED	ROYAL BLUE
WHITE			

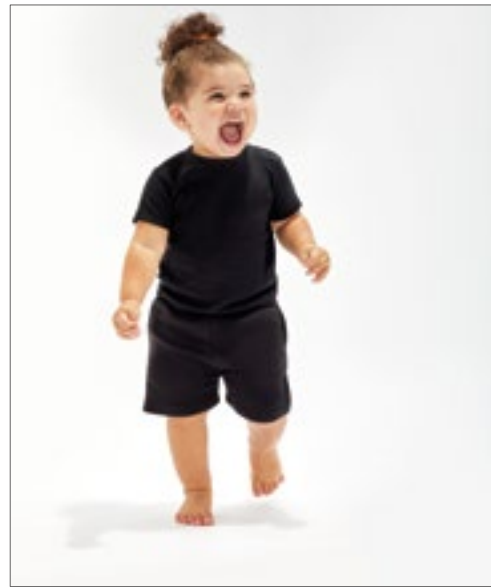
Perfect quality interlock | If not printed, washable at 60 degrees | Soft and elastic Interlock fabric | T-shirt with two nickel-free quality press studs (YKK) on the shoulder in the same colour | Reactive dyed | No brand label in the neck | Side seams | Organic cotton Cotton & social standards, interlock



BABYBUGZ

BZ61 | BZ61 **Baby Made In Africa T**

100% Cotton
3/6, 6/12, 12/18, 18/24 months
150 g/m²

Babybugz

BLACK	WHITE
-------	-------

Organic Cotton | Single Jersey | Nickel-free poppers to shoulder opening for easy dressing | Flat, cover-stitch at both sleeve and bottom hem | Top stitch around neck | Tear-off size label | Care label with QR code to follow supply chain and check positive impact of buying organic | Care label made from organic cotton



BELLA+CANVAS

CV3001B | 3001B **Baby Jersey Short Sleeve Tee**

100% Cotton (Athletic Heather: 90% Cotton / 10% Polyester), (Dark Grey Heather: 52% Cotton / 48% Polyester)
3/6, 6/12, 12/18, 18/24 months
145 g/m²

Canvas

ASPHALT (SOLID)	ATHLETIC HEATHER	BLACK	DARK GREY HEATHER
NAVY	PINK	TRUE ROYAL	WHITE
YELLOW			

Combed and ring-spun cotton | Side-seamed | Tear-away label



BELLA+CANVAS

CV3001T | 3001T **Toddler Jersey Short Sleeve Tee**

100% Cotton (Athletic Heather: 90% Cotton / 10% Polyester), (Dark Grey Heather: 52% Cotton / 48% Polyester)
2, 3, 4, 5 years
145 g/m²

Canvas

ASPHALT (SOLID)	ATHLETIC HEATHER	BLACK	DARK GREY HEATHER
NAVY	PINK	TRUE ROYAL	WHITE
YELLOW			

Combed and ring-spun cotton | Side-seamed | Tear-away label

T-SHIRTS



E110B | 110 **Baby T-Shirt**

100% Cotton
56/62, 68/74, 80/86
150 g/m²

Promodoro

BABY BLUE	BLACK	BRIGHT ROSE	CHALK PINK
FIRE RED	NAVY	WHITE	

Side Seams | Single jersey | Shoulder opening | Combed Cotton



LA3322 | 3322EU **Infant Fine Jersey T-Shirt**

100% Cotton
6, 12, 18, 24 months
153 g/m²

Rabbit Skins

APPLE	BLACK	BUTTER	CHARCOAL
HEATHER GREY	HOT PINK	LIGHT BLUE	NAVY
ORANGE	PINK	RED	ROYAL
WHITE			

Topstitch ribbed collar | Shoulder-to-shoulder taping | Double-needle hem sleeves and bottom | EasyTear™ label | 100% combed ring-spun cotton fine jersey | Side seam construction | WRAP certified

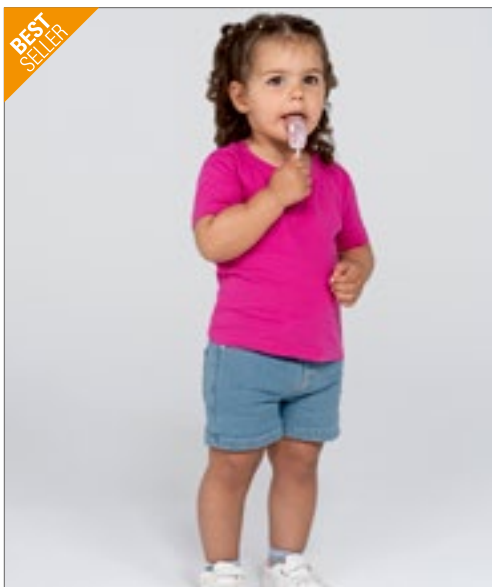

BEST
SELLER



JHK153K | TSB150 **Baby T-Shirt**

100% Cotton (Grey Melange: 85% Cotton / 15% Viscose)
0, 1, 2 years
155 g/m²

JHK

BLACK	FUCHSIA	GOLD	GREY MELANGE
LIGHT YELLOW	LIME	NAVY	ORANGE
PINK	PISTACHIO	PURPLE	RED
ROYAL BLUE	SKY	TURQUOISE	WHITE

Lycra neck | Buttons size 0 | Side seams on body | Shoulder-to-shoulder tape | 2 shoulder buttons ins size 0

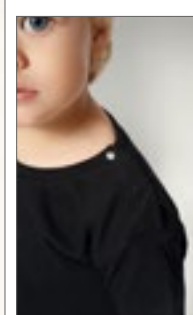

NH140B | K1 BABY **Baby T-Shirt**

100% Cotton
6/12, 12/18, 18/24 months
165 g/m²

Nath

BLACK	BUBBLEGUM	PINK	PISTACHIO
RED	ROYAL	SKY	WHITE

Semi-combed cotton | Skinny ribbed collar | Snap fasteners on the shoulder for easy dressing and undressing | Narrow stitching on the collar, cuffs and hem



larkwood
Baby and Toddler Collection

larkwood
Baby and Toddler Collection



LW620 | LW620 Organic T-Shirt

100% Cotton

0/3, 3/6, 6/12, 12/18, 18/24, 24/36 months

160 g/m²

Larkwood

BLACK	BRIGHT PINK	NATURAL	NAVY
ROYAL	WHITE		

Organic Cotton, Single Jersey | Crew neck short sleeved T-Shirt made in Organic Cotton | Ribbed neckline | Twin needle stitching at neck, hem and sleeves | Size tab only



LINK
KIDS WEAR



X954 | T40 Bio Short Sleeve Baby T-Shirt

100% Cotton

50/56, 62/68, 74/80, 86/92

220 g/m²

Link Kids Wear

50-56, 62-68, 74-80, 86-92

BABYBLUE	BABYPINK	BLACK	HEATHER GREY
WHITE			

50-56, 62-68, 74-80

CHERRY	DEEP ROYAL	LIME GREEN	NATURAL
NAVY	RED		

Short sleeve baby T-shirt | Bio-cotton and social standards | Snap fastener on the shoulder for extra convenience | Soft and elastic interlock | Washable at 60 °C | Reactive dyed



**BEST
SELLER**

BABYBUGZ

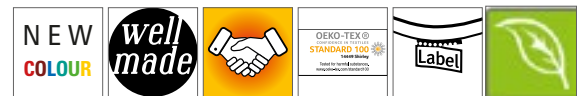

BZ02 | BZ02 Baby T

100% Cotton (Heather Grey Melange: 85% Cotton / 15% Polyester), (Mocha, Heather Blue, Charcoal Grey Melange: 60% Cotton / 40% Polyester)

0/3, 3/6, 6/12, 12/18, 18/24 months, 2/3 years

200 g/m²

Babybugz

0-3 months, 3-6 months, 6-12 months, 12-18 months, 18-24 months, 2-3 years

BLACK	DUSTY BLUE	HEATHER GREY MELANGE
NAUTICAL NAVY	POWDER PINK	WHITE

0-3 months, 3-6 months, 6-12 months, 12-18 months, 18-24 months

BUBBLE GUM PINK	BURGUNDY	CAMOUFLAGE GREEN
COBALT BLUE	DUSTY ROSE	FUCHSIA
HEATHER BLUE	KELLY GREEN	MINT
ORANGE	ORGANIC NATURAL	RED
SAGE GREEN	SOFT YELLOW	SURF BLUE
TOFFEE		

Organic or in Conversion to Organic Cotton, ring-spun & combed | Interlock | Cotton/Elastane neck rib | Nickel-free snap poppers to shoulder opening (for easy dressing) | Flat, cover-stitch around neck, and at both sleeve and bottom hem | Tear-off size label



BELLA+CANVAS



CV3413T | 3413T **Toddler Triblend Short Sleeve Tee**

50% Polyester / 25% Cotton / 25% Viscose
2, 3, 4, 5 years
130 g/m² Canvas

BLUE TRIBLEND (HEATHER)	CHARCOAL-BLACK TRIBLEND (HEATHER)	GREY TRIBLEND (HEATHER)	ICE BLUE TRIBLEND (HEATHER)
MAUVE TRIBLEND (HEATHER)	OLIVE TRIBLEND (HEATHER)	PEACH TRIBLEND (HEATHER)	

Side-seamed | Tear-away label



BELLA+CANVAS



CV3413B | 3413B **Baby Triblend Short Sleeve Tee**

50% Polyester / 25% Cotton / 25% Viscose
3/6, 6/12, 12/18, 18/24 months
130 g/m² Canvas

BLUE TRIBLEND (HEATHER)	CHARCOAL-BLACK TRIBLEND (HEATHER)	GREY TRIBLEND (HEATHER)	ICE BLUE TRIBLEND (HEATHER)
MAUVE TRIBLEND (HEATHER)	OLIVE TRIBLEND (HEATHER)	PEACH TRIBLEND (HEATHER)	

Side-seamed | Tear-away label



BELLA+CANVAS



CV3413 | 3413 **Unisex Triblend Crew Neck T-Shirt**

50% Polyester / 25% Cotton / 25% Viscose
XS, S, M, L, XL, XXL
128 g/m² Canvas

AQUA TRIBLEND (HEATHER)	ATHLETIC GREY TRIBLEND (HEATHER)	BLUE TRIBLEND (HEATHER)
BRICK TRIBLEND	BROWN TRIBLEND (HEATHER)	CARDINAL TRIBLEND (HEATHER)
CHARCOAL-BLACK TRIBLEND (HEATHER)	CLAY TRIBLEND (HEATHER)	DENIM TRIBLEND (HEATHER)
DUSTY BLUE TRIBLEND	EMERALD TRIBLEND (HEATHER)	GRASS GREEN TRIBLEND (HEATHER)
GREEN TRIBLEND (HEATHER)	GREY TRIBLEND (HEATHER)	ICE BLUE TRIBLEND (HEATHER)
MAROON TRIBLEND (HEATHER)	MAUVE TRIBLEND (HEATHER)	MILITARY GREEN TRIBLEND
MINT TRIBLEND (HEATHER)	MUSTARD TRIBLEND	NAVY TRIBLEND (HEATHER)
OLIVE TRIBLEND (HEATHER)	ORANGE TRIBLEND (HEATHER)	PEACH TRIBLEND (HEATHER)
PURPLE TRIBLEND (HEATHER)	RED TRIBLEND (HEATHER)	SEA GREEN TRIBLEND (HEATHER)
SOLID BLACK TRIBLEND	SOLID NAVY TRIBLEND	SOLID RED TRIBLEND
SOLID WHITE TRIBLEND	STEEL BLUE TRIBLEND (HEATHER)	TEAL TRIBLEND (HEATHER)
TRUE ROYAL TRIBLEND (HEATHER)	WHITE FLECK TRIBLEND (HEATHER)	YELLOW GOLD TRIBLEND (HEATHER)

50% polyester / 25% combed ring-spun cotton / 25% Viscose |
Fabric combination of 3 fabrics | Sprinkled | Blended fabric |
Side-seamed | Unisex | Retail Fit | BellaCanvasTriblendT



BEST
SELLER



SOL'S
the fair spirit



L155 | 11975 Baby T-Shirt Mosquito

100% Cotton
3/6 (60/67), 6/12 (68/74), 12/18 (75/81), 18/23 (82/86) months
160 g/m² SOL'S

AQUA	BABY BLUE	DEEP BLACK
FLASH PINK	PALE PINK	RED
WHITE		

Reinforcing tape at neck | Cut and sewn | Softek Innovation Process® | Rib collar | Left shoulder opening with 2 tone-to-tone snap fasteners | Combed ring spun cotton



X803 | T540 Short Sleeve Baby T-Shirt Polyester

100% Polyester
50/56, 62/68
185 g/m² Link Sublime Textiles

WHITE

Short sleeve baby T-shirt | 100% polyester, interlock | Snap fastener on the shoulder for extra convenience | Soft and elastic interlock | Washable at 60 °C | Moisture wicking



larkwood
Baby and Toddler Collection



LW027 | LW027 Short Sleeved Stripe T-Shirt

100% Cotton
0/6, 6/12, 12/18, 18/24, 24/36 months, 3/4 years
160 g/m² Larkwood

WHITE/OXFORD NAVY

Set-in short sleeves | Striped body and sleeves | Plain rib neck band | Twin needle stitching | Size tab only | Single Jersey



larkwood
Baby and Toddler Collection



LW020 | LW020 Baby-Kids Crew Neck T-Shirt

100% Cotton (Heather Grey: 90% Cotton / 10% Viscose), (Sublimations White: 100% Polyester)
0/6, 6/12, 12/18, 18/24, 24/36 months, 3/4, 5/6 years
160 g/m² Larkwood

0-6 months, 6-12 months, 12-18 months, 18-24 months, 24-36 months, 3-4 years, 5-6 years

NAVY	PALE BLUE	PALE PINK
PALE YELLOW	RED	ROYAL
WHITE		

0-6 months, 6-12 months, 12-18 months, 18-24 months, 24-36 months, 3-4 years

BLACK	BOTTLE GREEN	FUCHSIA
HEATHER GREY	JADE	KHAKI
PURPLE	SUNFLOWER	TURQUOISE

0-6 months, 6-12 months, 12-18 months, 18-24 months, 24-36 months

SUBLIMATIONS WHITE

Twin needle stitching | Set-in sleeves | Size tab only

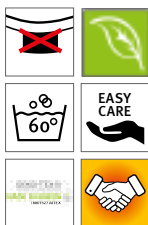

X13420 | 13002-1420

Organic Baby T-Shirt Long Sleeve Noah 02

100% Cotton
62-68, 74-80, 86-92
160 g/m²

Link Kids Wear

NATURAL

Perfect quality interlock | If not printed, washable at 60 degrees | Soft and elastic Interlock fabric | T-shirt with two nickel-free quality press studs (YKK) on the shoulder in the same colour | No brand label in the neck | Side seams | Organic combed Cotton & social standards, interlock



X806 | T550

Long Sleeve Baby T-Shirt Polyester

100% Polyester
50/56, 62/68, 74/80, 86/92
185 g/m²

Link Sublime Textiles

WHITE

100% polyester, interlock | Snap fastener on the shoulder for extra convenience | Soft and elastic interlock | Washable at 60 °C | Moisture wicking



larkwood
Baby and Toddler Collection



LW021 | LW021

Long Sleeved T-Shirt

100% Cotton
0/6, 6/12, 12/18, 18/24, 24/36 months, 3/4 years
160 g/m²

Larkwood



Single jersey | Children's crew neck t-shirt with YKK popper detail on shoulders | Twin needle stitching on hem and cuffs | Rib detail at neck



BABYBUGZ



BZ11 | BZ11

Baby Long Sleeve T

100% Cotton (Heather Grey Melange: 85% Cotton / 15% Polyester)
3/6, 6/12, 12/18, 18/24 months
200 g/m²

Babybugz



Organic Cotton, ring-spun & combed | Interlock | Long sleeves, cotton/elastane neck rib | Nickel-free snap poppers to shoulder opening for easy dressing | Narrow cover-stitch to neck, cuffs and hem | Neutral neck label



X955 | T50

Bio Long Sleeve Baby T-Shirt

100% Cotton
50/56, 62/68, 74/80, 86/92
220 g/m²

Link Kids Wear

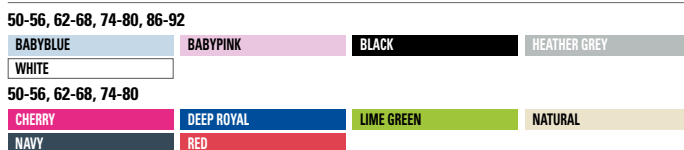

Bio-cotton and social standards | Snap fastener on the shoulder for extra convenience | Soft and elastic interlock | Washable to 60 °C | Reactive dyed



BELLA+CANVAS.



CV3200T | 3200T Toddler 3/4 Sleeve Baseball Tee

52% Cotton / 48% Polyester (Triblend Colours: 50% Polyester / 25% Cotton / 25% Viscose)

2, 3, 4, 5 years

130 g/m²

Canvas

WHITE/BLACK	WHITE/DENIM	WHITE/HEATHER PEACH
WHITE/RED		

52% combed and ring-spun cotton /48% polyester; Triblend colours: 50% polyester / 25% combed and ring-spun cotton / 25% Viscose) | Side-seamed | Contrast raglan sleeves and neck trim



larkwood
Baby and Toddler Collection



LW025 | LW025 Long Sleeved Baseball T-Shirt

100% Cotton

0/6, 6/12, 12/18, 18/24, 24/36 months, 3/4 years

160 g/m²

Larkwood

WHITE/NAVY	WHITE/RED
------------	-----------

Contrast sleeves and neckband | Twin needle stitching at hem and cuffs



BABYBUGZ

★**SUPERSTAR**
by mantis



BZ43 | BZ43 Baby Superstar Baseball T

100% Cotton

6/12, 12/18, 18/24 months

150 g/m²

Babybugz

WASHED WHITE/SWISS NAVY	WASHED WHITE/WARM RED
-------------------------	-----------------------

Organic or in Conversion to Organic cotton | Single Jersey | Soft-handle peach finish fabric | Raglan style | Long sleeves | Curved hem with contrast overlock edge | Tear-off label



BABYBUGZ



BZ52 | BZ52 Baby Breton Top

100% Cotton

3/6, 6/12, 12/18, 18/24 months

200 g/m²

Babybugz

WHITE/NAVY

Organic or in Conversion to Organic cotton | 16mm x 8mm yarn dyed stripes | Nickel-free navy poppers to shoulder opening for easy dressing | Locker patch | Side vents | Drop Tail | Soft and stretchy fabric | Tear-away label

SWEATS & JACKETS

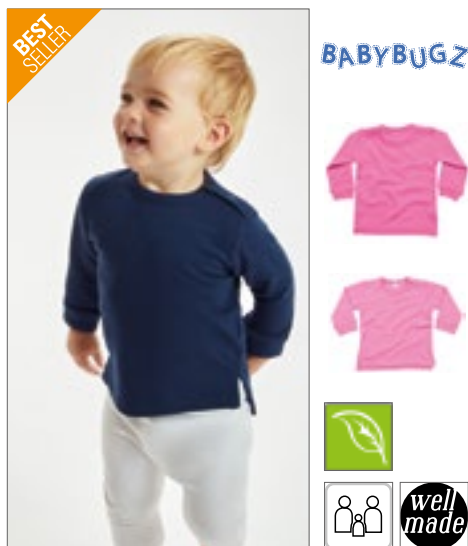

BZ31 | BZ31 **Baby Sweatshirt**
80% Cotton / 20% Polyester (Heather Grey Melange: 71% Cotton / 21% Polyester / 8% Viscose)
6/12, 12/18, 18/24 months
280 g/m² Babybugz

BLACK	BUBBLE GUM PINK	HEATHER GREY MELANGE
NAUTICAL NAVY		

Organic or in Conversion to Organic Cotton / recycled Polyester (rPET) | French Terry | Crew neck sweatshirt with 2 poppers at shoulder for ease of dressing | Soft rib crew neck | Soft ribbed cuffs at sleeve ends | Straight hem with side vents and drop tail | V stitch detail at front neck | Tear-off label at back neck



LW006 | LW006 **Crew Neck Sweatshirt**
80% Cotton / 20% Polyester
6/12, 12/18, 18/24, 24/36 months, 3/4 years
280 g/m² Larkwood

BLACK	HEATHER GREY	NAVY
-------	--------------	------

Knitted rib at neck, cuff and hem | YKK popper on opening of shoulder up to age 24/36 | Twin needle stitching | Set in sleeves | Elasticated cuff and hem | Twin needle stitching throughout | Size tab only



BZ64 | BZ64 **Baby Essential Sweatshirt**
80% Cotton / 20% Polyester
6/12, 12/18, 18/24 months
280 g/m² Babybugz

BLACK	DUSTY BLUE	HEATHER GREY
NATURAL	NAVY	SOFT OLIVE
SOFT PINK		

Organic or in Conversion to Organic Cotton / recycled Polyester (rPET) | Brushed Fleece | Set-in sleeves | Rib at collar, cuffs and bottom hem | Inside self-coloured back neck tape herringbone | Tear-off size label | Care label with QR code to follow supply chain and check positive impact of buying organic | Care label made from organic cotton



LW800 | LW800 **Kids' Sustainable Sweatshirt**
60% Cotton / 40% Polyester
0/6, 6/12, 12/18, 18/24, 24/36 months, 3/4, 5/6 years
260 g/m² Larkwood

BLACK	HEATHER GREY	KHAKI	LIGHT STONE
NAVY	SOFT PINK	STONE BLUE	

Regenerated Cotton, Recycled Polyester | Brush Back Fleece | Self fabric knitted rib at neck and cuffs | Flat lock cross V at CF Neck | Set in or Raglan Sleeve | YKK poppers (from size 3-4 years without poppers) | Tag free



SFM530 | SF530 **Unisex Sustainable Fashion Sweat**
60% Cotton / 40% Polyester
XXS, XS, S, M, L, XL, XXL, 3XL
260 g/m² SF Men

BLACK	HEATHER GREY	KHAKI	LIGHT STONE
STONE BLUE			

Unisex relaxed fit sweat | Regenerated Cotton / Recycled Polyester | Brushed Back Fleece | Set-in sleeves, dropped shoulders | Droptail hem - curved high front, low back | Ribbed hem cuffs and crew neck | Single jersey back neck tape and facing | Tonal topstitching detail | No label | Re-sealable, recyclable bags - made from 100% recycled plastic



BZ66 | BZ66

Baby Quarter Zip Sweat

80% Cotton / 20% Polyester

6/12, 12/18, 18/24 months

280 g/m²

Babybugz

HEATHER GREY MELANGE NAVY

80% (Organic or in Conversion to Organic) Cotton, 20% Recycled Polyester (rPET) | Brushed Fleece | Quarter zip with zip guard | Set-in sleeves | Ribbed cuffs, hem & collar | Back neck tape | Tear-away label | Care label with QR code to follow supply chain and check positive impact of buying organic | Care label made from organic cotton

BABYBUGZ



LW002 | LW002

Kids' Hooded Sweatshirt

80% Cotton / 20% Polyester

6/12, 12/18, 18/24, 24/36 months, 3/4, 5/6 years

280 g/m²

Larkwood

6-12 months, 12-18 months, 18-24 months, 24-36 months, 3-4 years, 5-6 years

NAVY

6-12 months, 12-18 months, 18-24 months, 24-36 months, 3-4 years

BLACK ROYAL

Hooded sweatshirt with placket detail at front neck | Contrast taping inside neck seam | Single jersey in hood | Kangaroo pocket | Knitted rib at cuff and hem | Twin needle stitching | Size tab only

larkwood

Baby and Toddler Collection



LW005 | LW005

Zip Through Hooded Sweatshirt

80% Cotton / 20% Polyester

6/12, 12/18, 18/24, 24/36 months

280 g/m²

Larkwood

NAVY PALE PINK

Hooded sweatshirt with plastic dyed to match YKK zipper | Single jersey in hood | Kangaroo pocket | Knitted rib at cuff and hem | Twin needle stitching | Size tab only

larkwood

Baby and Toddler Collection



BZ63 | BZ63

Baby Essential Hoodie

80% Cotton / 20% Polyester

6/12, 12/18, 18/24 months

280 g/m²

Babybugz

BLACK DUSTY BLUE HEATHER GREY NATURAL NAVY SOFT OLIVE SOFT PINK

Organic or in Conversion to Organic Cotton / recycled Polyester (rPET) | Brushed Fleece | Brushed inner | Double-layer hood | Self-coloured herringbone back neck tape | Inside locker | Rib at cuffs and bottom hem | Tear-off size label | Care label with QR code to follow supply chain and check positive impact of buying organic | Care label made from organic cotton

BABYBUGZ



BZ32 | BZ32

Baby Hoodie

80% Cotton / 20% Polyester (Heather Grey Melange: 71% Cotton / 21% Polyester / 8% Viscose)

6/12, 12/18, 18/24 months, 2/3, 4/5 years

250 g/m²

Babybugz

BLACK BUBBLE GUM PINK DUSTY BLUE HEATHER GREY MELANGE NAUTICAL NAVY

Organic or in Conversion to Organic Cotton / recycled Polyester (rPET) | Soft, zip through baby hoodie with brushed inner | Deep single layer 3-piece hood for better fit | Flatlock seams | Natural herringbone back neck tape | Inside locker patch to allow for decoration | Kangaroo pocket | Straight hem with side vents and drop back tail | Natural herringbone tape detail at side hood / mock drawcord effect | Tear-off back neck label

BABYBUGZ





BABYBUGZ



BZ40 | BZ40 **Baby Bomber Jacket**

80% Cotton / 20% Polyester (Heather Grey Melange: 71% Cotton / 21% Polyester / 8% Viscose)

6/12, 12/18, 18/24 months, 2/3 years

280 g/m²

Babybugz

BLACK

Organic or in Conversion to Organic Cotton / recycled Polyester (rPET) | French terry | Antique brass effect poppers at front | Ribbed hem and cuffs | Welt pockets at front | Inside back neck locker patch | Smooth surface & loop back fabric | Tear-off label



BABYBUGZ



BZ53 | BZ53 **Baby Rocks Denim Jacket**

100% Cotton

3/6, 6/12, 12/18, 18/24 months, 2/3, 4/5 years

Babybugz

DENIM BLUE

Organic or in Conversion to Organic cotton | Denim 9oz | 2 chest pocket flaps with poppers | 5 nickel-free poppers front fastening | Jeans style stitching | Plain back | Popper fastening on cuffs | Tabs with poppers at back hem | Tear-away label



larkwood
Baby and Toddler Collection



LW035 | LW035 **Rain Jacket**

100% Polyester, Lining: 100% Cotton

6/12, 12/18, 18/24, 24/36 months, 3/4 years

160 g/m²

Larkwood

CANDYFLOSS PINK

NAVY

RED

YELLOW

PVC Rain Jacket with hood | Striped single jersey lining | Front zipper and popper fastening | 100% Polyester - shower proof | 100% cotton striped single jersey lining | Size tab only



larkwood
Baby and Toddler Collection



LW750 | LW750 **Denim Jacket With Fleece Hood And Sleeves**

100% Cotton, Hood + Arms: 70% Cotton / 30% Polyester

6/12, 12/18, 18/24, 24/36 months, 3/4, 5/6 years

280 g/m²

Larkwood

BLUE DENIM

Body: 100% Cotton Denim, Stone Washed; Sleeves/Hood: 71% Cotton / 23% Polyester Brush back fleece | Denim Jacket with CVC Sleeves and hood | 2 piece CVC Hood with Single Jersey lining | YKK Jean Style poppers | Twin chest patch pockets with flaps | Yellow Top stitching details | Knitted rib on cuffs and sleeve | Forward Shoulder seams | Front and back yoke | Stand collar | Tag free



BABYBUGZ

**BZ65** | BZ65 **Baby Essential Shorts**

80% Cotton / 20% Polyester

6/12, 12/18, 18/24 months, 2/3 years

280 g/m²

Babybugz

BLACK
HEATHER GREY MELANGE

80% (Organic or in Conversion to Organic) Cotton, 20% Recycled Polyester (rPET) | Brushed Fleece | Back pocket to the right | Slit side pockets | Elasticated waistband | Tear-away label | Care label with QR code to follow supply chain and check positive impact of buying organic | Care label made from organic cotton

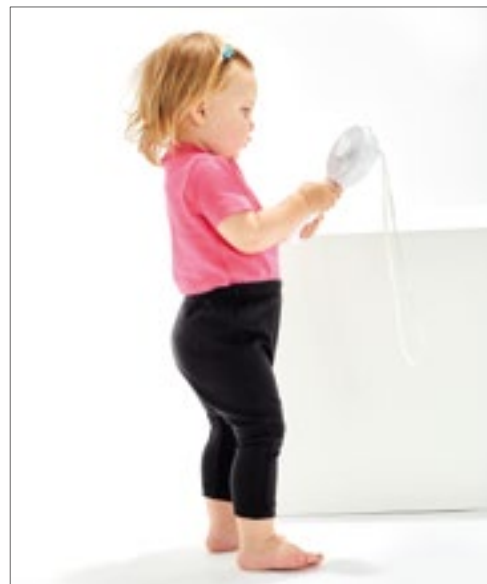

BABYBUGZ

**BZ49** | BZ49 **Baby Leggings**

100% Cotton (Heather Grey Melange: 85% Cotton / 15% Viscose)

3/6, 6/12, 12/18, 18/24 months, 2/3 years

200 g/m²

Babybugz

BLACK
HEATHER GREY MELANGE
NAUTICAL NAVY

Organic or in Conversion to Organic cotton | Soft and stretchy fabric | Slight drop crotch styling | Gently elasticated waist for extra comfort | No centre seams | Round gusset for ease of movement | Tear-off label

larkwood
Baby and Toddler Collection**LW061** | LW061 **Childrens' Leggings**

96% Cotton / 4% Elastane

3/6, 6/12, 12/18, 18/24, 24/36 months, 3/4 years

190 g/m²

Larkwood

WHITE

Single Jersey | Fully elasticated waist | Twin needle stitching at hem

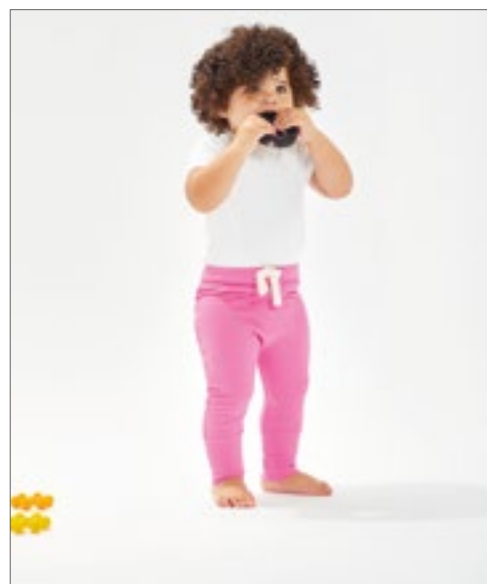

BABYBUGZ

**BZ33** | BZ33 **Baby Sweatpants**

80% Cotton / 20% Polyester (Heather Grey Melange: 71% Cotton / 21% Polyester / 8% Viscose)

6/12, 12/18, 18/24 months, 2/3 years

250 g/m²

Babybugz

BLACK
BUBBLE GUM PINK
HEATHER GREY MELANGE
NAUTICAL NAVY

Organic or in Conversion to Organic Cotton / recycled Polyester (rPET) | Super-soft baby sweatpants with brushed inner | Loose fit with with dropped crotch styling for modern | Mock drawcord at front waistband | Deep and soft elasticated ribbed waist | Extra long ribbed cuffs that can be folded / unfolded as baby grows | No centre front/ back body seam | Tear-off label



larkwood
Baby and Toddler Collection



LW062 | LW062 Toddler Joggers

80% Cotton / 20% Polyester (Heather Grey: 71% Cotton / 23% Polyester / 6% Viscose)

6/12, 12/18, 18/24, 24/36 months

280 g/m²

Larkwood

BLACK	FUCHSIA	HEATHER GREY	NAVY
-------	---------	--------------	------

Childs Jogging Pant | Elasticated waist with mock draw cord in self-colour | Cuff hem | No central panels for ease of decoration | Size tab only



larkwood
Baby and Toddler Collection



LW850 | LW850 Kids' Sustainable Joggers

60% Cotton / 40% Polyester

0/6, 6/12, 12/18, 18/24, 24/36 months, 3/4, 5/6 years

260 g/m²

Larkwood

BLACK	HEATHER GREY	Khaki	LIGHT STONE
NAVY	SOFT PINK	STONE BLUE	

Regenerated Cotton, Recycled Polyester | Brush Back Fleece, Peached finish | Self fabric knitted rib at waistband & cuffs | Folded waistband | Gusset panel | Tag free



larkwood
Baby and Toddler Collection



LW083 | LW083 Baby Tartan Trousers

100% Cotton

0/6, 6/12, 12/18, 18/24, 24/36 months, 3/4 years

115 g/m²

Larkwood

NAVY-GREEN CHECK	RED-NAVY CHECK	WHITE-PINK CHECK
------------------	----------------	------------------

100% Cotton Flannel | Flannel Twill Weave | Lounge pants with plain hem | Fully elasticated waist with contrast mock draw cord | Size tab only



larkwood
Baby and Toddler Collection



LW085 | LW085 Baby Lounge Pants

96% Cotton / 4% Elastane

0/6, 6/12, 12/18, 18/24, 24/36 months, 3/4 years

180 g/m²

Larkwood

BOTTLE GREEN/WHITE SNOWFLAKES	HEATHER GREY/WHITE STARS	NAVY/WHITE STARS
NAVY/WHITE STRIPES	RED/WHITE STRIPES	

Single Jersey | Self coloured elasticated waistband | Contrast mock drawcord | Cuffed Hem | Size pip only



BABYBUGZ



BZ56 | BZ56

Baby Rocks Denim Dungarees

100% Cotton

3/6, 6/12, 12/18, 18/24 months, 2/3 years

Babybugz

DENIM BLUE

Organic or in Conversion to Organic cotton | Denim 9oz | Straps with adjustable popper fasteners | High back | No centre front and back body seam | Drop crotch | Popper fastening on sides | Jeans style stitching | Straight bottom hems | Tear-off label

larkwood
Baby and Toddler Collection

LW651 | LW651

Organic Cotton Dungaree

100% Cotton

0/6, 6/12, 12/18, 18/24, 24/36 months

200 g/m²

Larkwood

NAVY

SOFT PINK

Organic Cotton | Interlock | Two Button Shoulder Fastening | Central Kangaroo pocket | Rolled & Stitched leg hems | Gusset | Internal poppers around hem | Single jersey front and back fastening | Tag free

larkwood
Baby and Toddler Collection

LW700 | LW700

Denim Dungarees

100% Cotton

6/12, 12/18, 18/24, 24/36 months, 3/4, 5/6 years

Larkwood

BLUE DENIM

Cotton Denim, Stone Washed | Adjustable straps with YKK poppers | Side seam opening on both sides with YKK poppers | Covered poppers around inseam | Jean style top stitching all over | Two rear patch pockets | Tag free

BIBS, BEANIES & NECKERCHIEFS (BIBS)



ARTG

AR894 | 894.5

Babiezz® ALL-Over Sublimation Baby Bib

Outer: 100% Polyester, Inner: 100% Cotton
43 x 27 cm

A&R

WHITE/ANTHRACITE GREY	WHITE/AQUA BLUE	
WHITE/BLACK	WHITE/FIRE RED	
WHITE/FRENCH NAVY	WHITE/LIGHT BLUE	
WHITE/LIGHT PINK	WHITE/LIME GREEN	
WHITE/PINK	WHITE/WHITE	

Made of polyester on the frontside and super soft cotton on the backside | Frontside can be fully printed with sublimation designs | Closure with hook and loopfastener



BABYBUGZ

BZ12 | BZ12

Baby Bib

100% Cotton (Heather Grey Melange: 85% Cotton / 15% Polyester)

One Size

200 g/m²

Babybugz

BLACK	BUBBLE GUM PINK	DUSTY BLUE
HEATHER GREY MELANGE	NAUTICAL NAVY	POWDER PINK
RED	WHITE	

Organic Cotton, ring-spun & combed | Interlock | Double layer fabric for extra absorbency | Soft White Hook & Loop fastening at back neck | Self-bound with baby twin needle finish to all edges | Neutral size neck label



BABYBUGZ

BZ59 | BZ59

Baby Single Layer Bib

100% Cotton

One Size

200 g/m²

Babybugz

BLACK	ORGANIC NATURAL
WHITE	WHITE/NAUTICAL NAVY
WHITE/RED	

Organic Cotton, ring-spun & combed | Single layer fabric | With popper fastening at back neck | Binding around edges for shape retention | Tear-off label



SOL'S
the fair spirit

L116 | 01211

Baby Bib Babib

100% Cotton
22 x 32 cm
180 g/m²

SOL'S

WHITE/APPLE GREEN	WHITE/AQUA
WHITE/FRENCH NAVY	WHITE/FUCHSIA
WHITE/MELANGE GREY	

Ringspun cotton | Double layer in order to guarantee extra protection | Contrasting bias | Self-gripping fastener | No label



larkwood
Baby and Toddler Collection

LW022 | LW022

Baby Bib

80% Cotton / 20% Polyester

One Size

245 g/m²

Larkwood

WHITE/PALE BLUE	WHITE/PALE PINK
WHITE/WHITE	

Bib with contrast binding detail | Double fabric front | Hook and Loop fastening at back neck

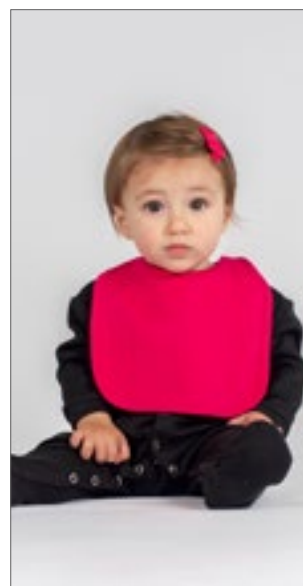

larkwood
Baby and Toddler Collection

LW082 | LW082

Plain And Contrast Bib

100% Cotton

One Size

200 g/m²

Larkwood

BLACK	FUCHSIA
KELLY GREEN	NAVY
ORANGE	PALE BLUE
PALE PINK	PURPLE
RED	ROYAL
SAPPHIRE BLUE	SUNFLOWER
WHITE	WHITE/NAVY
WHITE/PALE BLUE	WHITE/PALE PINK

Cotton interlock | Children's bib with double fabric and binding detail around edge | Hook and loop fastening at back neck



X11001 | 11001 **Organic Baby Bib Olli 01**

100% Cotton

One Size

220 g/m²

Link Kids Wear

APPLE GREEN	BLACK	CHARCOAL GREY	HEATHER GREY
HOT PINK	KELLY GREEN	NATURAL	NAVY
ORANGE	PASTEL YELLOW	POWDER BLUE	POWDER PINK
RED	ROYAL BLUE	WHITE	

Perfect quality interlock | If not printed, washable at 60 degrees | Soft and elastic Interlock fabric | Organic combed Cotton & social standards, interlock | Double layer



X800 | BIB-523 **Bib Interlock Double Layer**

100% Polyester

35 x 24 cm

185 g/m²

Link Sublime Textiles

WHITE

Polyester interlock bib | Velcro closing on the back | Abt. 35 x 24 cm | Moisture wicking | Interlock | Double layer | Suitable for Sublimation printing | Washable at 60 °C



X950 | BIB-12 **Baby Bib**

100% Cotton

28 x 24 cm

220 g/m²

Link Kids Wear

WHITE/WHITE

28 x 24 cm | To tie | No frottier | Without imprint washable at 60°C | Woven cotton

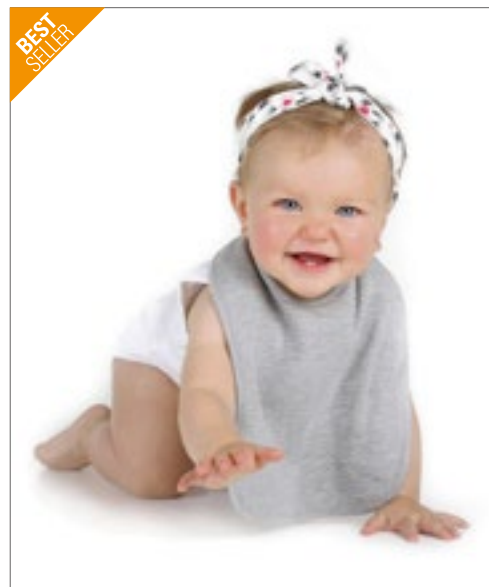

X951 | BIB-20/BIB-21/BIB-23 **Baby Bib Double Layer**

100% Cotton

35 x 24 cm

210 g/m²

Link Kids Wear

BABYBLUE/BABYBLUE	BABYPINK/BABYPINK	BLACK/BLACK
CHERRY/CHERRY	HEATHER GREY/HEATHER GREY	LIME GREEN/LIME GREEN
NATURAL/NATURAL	NAVY/NAVY	ORANGE/ORANGE
RED/RED	WHITE/BABYBLUE	WHITE/BABYPINK
WHITE/WHITE		

Cotton / Interlock | Bib with velcro closure | Heavy cotton | Double layer | 35 x 24 cm | Without imprint washable at 60°C

BIBS, BEANIES & NECKERCHIEFS (BIBS)



NEW
COLOUR



X952 | BIB-11/13/14 **Baby Bib**

65% Polyester / 35% Cotton

One Size (28 x 24 cm)

240 g/m²

Link Kids Wear

WHITE/BABYBLUE WHITE/BABYPINK WHITE/WHITE

To tie | Heavy cotton / Polyester | No frottier | Woven in 2/1 twill | Without imprint washable at 60°C

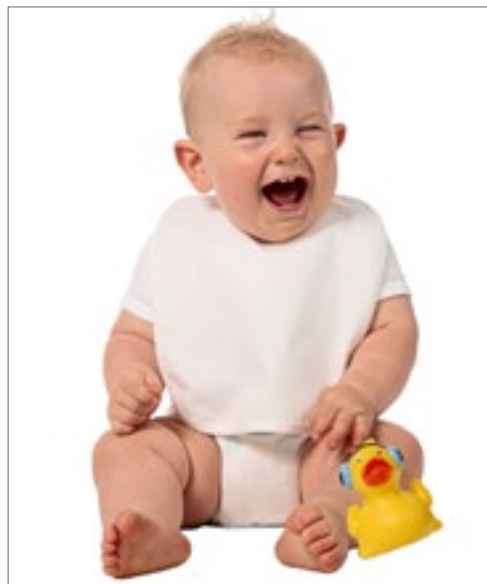

X982 | BIB-15 **Baby Bib**

100% Polyester

28 x 24 cm

240 g/m²

Link Sublime Textiles

WHITE

With ribbons for tying | 240 g/m² | 2/1 Twill | Washable to 60 °C | Special designed for sublimation print



BEST
SELLER

BABYBUGZ



NEW
COLOUR

well
made

BZ23 | BZ23 **Bandana Bib**

100% Cotton (Heather Grey Melange: 98% Cotton / 2% Polyester)

One Size

200 g/m²

Babybugz

WHITE/BLACK WHITE/HEATHER GREY MELANGE WHITE/NAUTICAL NAVY
WHITE/POWDER PINK WHITE/RED

Organic Cotton, ring-spun & combed | Interlock | Reversible colourways, one side is white with contrast binding, the other solid colour | Double layered for extra strength, resilience and absorbency | Adjustable popper back fastening for comfort | Tear-off style label



BABYBUGZ



well
made



BZ55 | BZ55 **Baby Rocks Denim Bandana Bib**

100% Cotton

One Size

Babybugz

DENIM BLUE

Organic or in Conversion to Organic cotton | Denim 9oz | Single layer | Pair of nickel-free poppers for easy, adjustable fastening | Binding at edge for shape retention | Jeans style stitching | Tear-off label



BZ15 | BZ15 **Baby One Knot Hat**

100% Cotton (Heather Grey Melange: 85% Cotton / 15% Polyester)

One Size
200 g/m² Babybugz

BLACK	BUBBLE GUM PINK	DUSTY BLUE
HEATHER GREY MELANGE	NAUTICAL NAVY	ORGANIC NATURAL
POWDER PINK	RED	WHITE

Organic Cotton, ring-spun & combed | Interlock | Wide self-bound band at opening for comfort | Finished with single knot at top | Neutral size label



BZ44 | BZ44 **Baby Reversible Slouch Hat**

100% Cotton (White/Heather Grey Melange: 93% Cotton / 7% Polyester)

One Size
200 g/m² Babybugz

WHITE/HEATHER GREY MELANGE	WHITE/NAUTICAL NAVY
WHITE/RED	

Organic Cotton | Single Jersey | Reversible | Double-layer | Can be worn with folded brim or as long beanie | Soft and stretchy organic fabric | Tear-off label

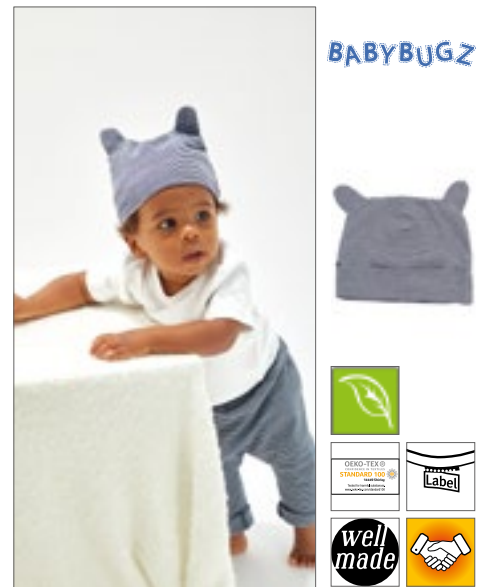

BZ51 | BZ51 **Little Hat With Ears**

100% Cotton (Heather Grey Melange: 92% Cotton / 8% Viscose)

One Size
200 g/m² Babybugz

ORGANIC NATURAL/MOCHA	WHITE/HEATHER GREY MELANGE
WHITE/NAUTICAL NAVY	

Organic or in Conversion to Organic cotton | Fine, narrow, yarn-dyed stripes | Wide hem band for comfort | 2 ears | Soft and stretchy fabric | Tear-off label



BZ62 | BZ62 **Baby Hat**

100% Cotton

One Size
200 g/m² Babybugz

BLACK	DUSTY BLUE	HEATHER GREY
NAUTICAL NAVY	POWDER PINK	WHITE

Organic or in Conversion to Organic Cotton, ring-spun & combed | Interlock | Wide self-bound band for comfort | Tear-off size label | Care label with QR code to follow supply chain and check positive impact of buying organic | Care label made from organic cotton

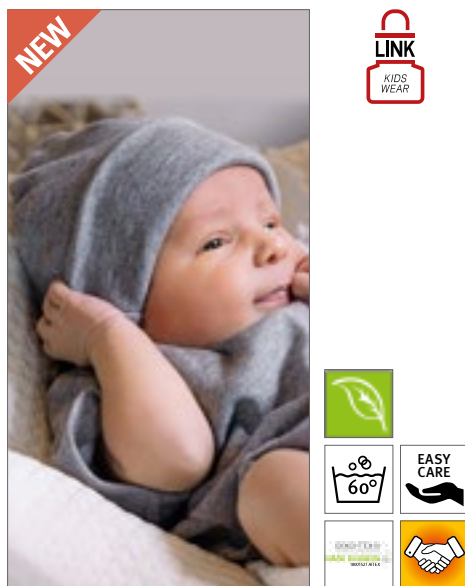

X10001 | 10001 **Organic Baby Hat Rox 01**

100% Cotton

One Size
220 g/m² Link Kids Wear

BLACK	CHARCOAL GREY	HEATHER GREY
HOT PINK	KELLY GREEN	NATURAL
NAVY	POWDER BLUE	POWDER PINK
ROYAL BLUE	WHITE	

Side seams | Perfect quality interlock | If not printed, washable at 60 degrees | Soft and elastic Interlock fabric | Organic combed Cotton & social standards, interlock



X944 | BBH10 **Bio Baby Hat**

100% Cotton

One Size
220 g/m² Link Kids Wear

BABYBLUE	BABYPINK	BLACK
CHERRY	DEEP ROYAL	HEATHER GREY
LIME GREEN	NATURAL	NAVY
RED	WHITE	

Perfect quality interlock | When not printed, washable at 60 degrees | Soft and elastic interlock fabric | Organic cotton & social standards, interlock

TC36 134



MBW31270/MBW131138 144



NE92011 141



CB412a 131

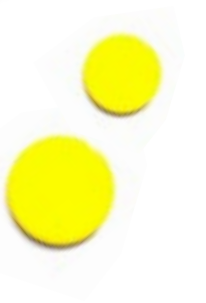

FA6905 152



RC147J 133



CB901B 128



ACCESSOIRES

11	Caps	116
12	Hats & Co.	128
13	Terry Towelling	134
14	Bags & Backpacks	138
15	Aprons	140
16	Soft Toy & Co.	144
17	Umbrellas & Chairs	152

AT428 118



MM607/MM605 151



QD452 139





Atlantis
headwear evolution



AT118 | KIFR Kids' Fraser Cap

100% Cotton

One Size

270 g/m²

Atlantis Headwear

BLACK	COLUMBIA BLUE	KHAKI	NAVY
PINK	RED	ROYAL	

Certified Organic Cotton Twill | Unstructured 6 panels cap | Dad cap shape with mid visor | Velcro fastener



Atlantis
headwear evolution



AT115 | FRAC Fraser Cap

100% Cotton

One Size

270 g/m²

Atlantis Headwear

BLACK	CARDINAL RED	COLUMBIA BLUE	DARK GREY
KHAKI	NAVY	OLIVE	PINK
RED	STONE	WHITE	

Certified Organic Cotton Twill | Unstructured 6 panels cap | Dad cap shape with mid visor | Full metal buckle and metal hole



Atlantis
headwear evolution



AT406 | KISN Kids' Snap Back Cap

100% Acrylic, Sweatband: 65% Polyester / 35% Cotton

One Size (54 cm)

Atlantis Headwear

BLACK	NAVY	RED
ROYAL		

Flat visor cap with PVC snap closure | Kids size (54 cm) | Flat 6 panels | Structured front panels | Flat visor | PVC closure | 6 sewn eyelets | 6 Rows on visor | Sticker on visor | 4 colour combinations



Atlantis
headwear evolution



AT508 | KDSF Kids' Start Five Cap

100% Cotton

One Size (52 cm)

Atlantis Headwear

BLACK	LIGHT BLUE	NAVY
PINK	RED	ROYAL
WHITE	YELLOW	

5 Panel Cap suitable for printing | Kids size 52 cm | 5 Panel shape | Structured frontpanel | Precurved visor | Velcro closure | 4 sewn eyelets | 6 Rows on visor

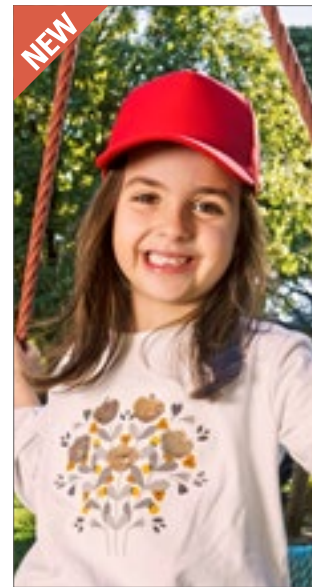

Atlantis
headwear evolution



AT428 | KRFS Kid Recy Five Cap Recycled

100% Polyester

One Size

Atlantis Headwear

BLACK	LIGHT BLUE	NAVY
PINK	RED	ROYAL
WHITE	YELLOW	

Classic structured five panels baseball cap made of 100% certified recycled polyester | Full prostitching, curved visor and 4 eyelets



l-merch

**C1750 Kids' Brushed Cap**100% Cotton
One Size

BLACK	DARK GREY	GREY	LIGHT BLUE
LIME GREEN	NAVY	ORANGE	PINK
PURPLE	RED	ROYAL BLUE	WHITE
YELLOW			

5 Panel cap | Brushed Cotton | Rip-tape fastening | Embroidered eyelets | 2-coloured with sandwich-binding



l-merch

C506 Kids' Sports Cap100% Cotton
One Size (56 cm)

BLACK	NATURAL	NAVY	ORANGE
RED	ROYAL BLUE	WHITE	

Brushed Cotton | Elastic adjuster on back side | Decorating seams | 5 Panel



l-merch

**C541K Kids Original Cap**100% Cotton
One Size (48–58 cm)

BLACK	GREEN	NAVY BLUE	RED
ROYAL BLUE	WHITE		

5 Panel cap | Curved peak | Adjustable fastening with metal buckle | Head size approx. 48–58 cm

larkwood
Baby and Toddler Collection**LW090 | LW090 Baby Cap**100% Cotton
6/12 months, 1/2, 3/5 years
185 g/m²

Larkwood

NAVY	PALE BLUE	PALE PINK	WHITE
------	-----------	-----------	-------

Cotton-twill | Double front panel | Soft peak 6 – 12 months | Elasticated back

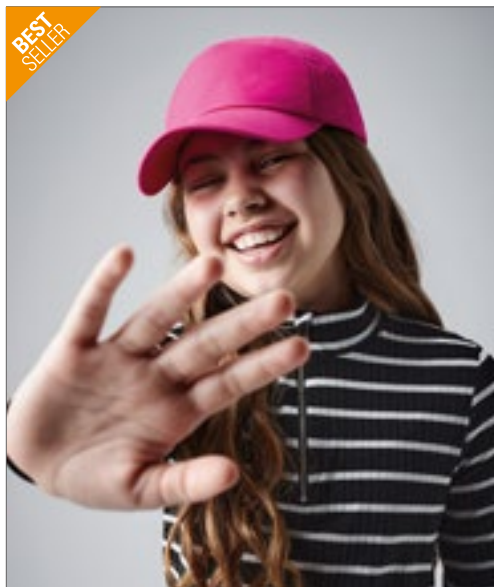

Beechfield
ORIGINAL HEADWEAR



CB10B | B10B

Junior Original 5 Panel Cap

100% Cotton
One Size

Beechfield

BLACK	BOTTLE GREEN	BRIGHT RED	BRIGHT ROYAL
BURGUNDY	CLASSIC PINK	CLASSIC RED	EMERALD
FRENCH NAVY	FUCHSIA	GRAPHITE GREY	KELLY GREEN
LIME GREEN	ORANGE	PURPLE	SKY BLUE
SURF BLUE	WHITE	YELLOW	

100% Cotton Twill | Rip-Strip™ size adjuster | Child safe secure button | Stitched ventilation eyelets | 5 panel design | Pre-curved peak

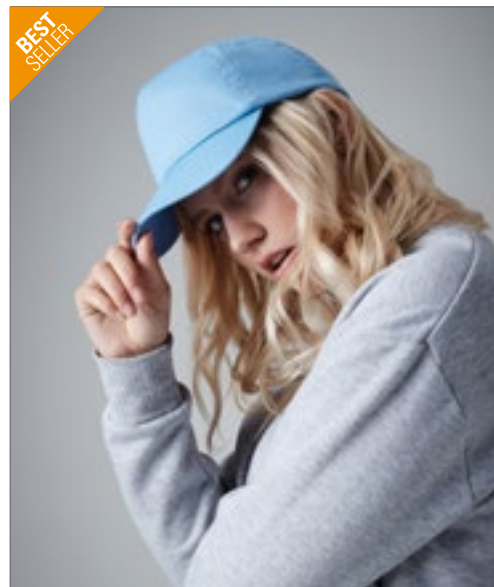

Beechfield
ORIGINAL HEADWEAR



CB10 | B10

Original 5 Panel Cap

100% Cotton
One Size

Beechfield

BLACK	BOTTLE GREEN	BRIGHT RED	BRIGHT ROYAL
BURGUNDY	CHOCOLATE	CLASSIC PINK	CLASSIC RED
EMERALD	FRENCH NAVY	FUCHSIA	GOLD
GRAPHITE GREY	KELLY GREEN	LIGHT GREY	LIME GREEN
NATURAL	OLIVE GREEN	ORANGE	PURPLE
SAND	SKY BLUE	SURF BLUE	WHITE
YELLOW			

100% cotton twill | Rip-Strip™ size adjuster | 5 panel design | Pre-curved peak | Stitched ventilation eyelets



Beechfield
ORIGINAL HEADWEAR



CB63NB | B63NB

Junior Organic Cotton 5 Panel Cap

100% Cotton
One Size

Beechfield

BLACK	NAVY	PISTACHIO	POWDER BLUE
POWDER PINK	WHITE		

100% Organic Cotton Twill | 5 panel design | Structured front panels | Pre-curved peak | Stitched ventilation eyelets | Child safe secure button | Snapback size adjuster | TearAway label



Beechfield
ORIGINAL HEADWEAR



CB62N | B62N

Organic Cotton 5 Panel Cap

100% Cotton
One Size

Beechfield

BLACK	LIGHT GREY	NAVY	STONE
WHITE			

100% Organic Cotton Twill | 5 panel design | Structured front panels | Pre-curved peak | Stitched ventilation eyelets | Self-fabric strap with tri-glide buckle | TearAway label

**LC88111** | 88111 **Kids' Cap Sunny**

100% Cotton
One Size (55 cm)
180 g/m²

SOL'S

SOL'S
the fair spirit

APPLE GREEN	AQUA	BLACK	FRENCH NAVY
FUCHSIA	GOLD	KELLY GREEN	ORANGE
PINK	RED	ROYAL BLUE	SKY BLUE
WHITE			

Light brushed cotton | 5 panel | Pre-formed peak | 4 embroidered ventilation eyelets | Adjustable self gripping back fastening | Head size approx. 55 cm

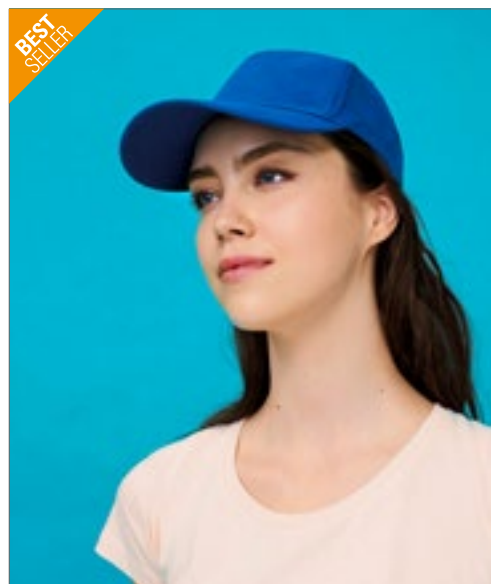
**LC88110** | 88110 **Cap Sunny**

100% Cotton
One Size
180 g/m²

SOL'S

SOL'S
the fair spirit

AQUA	ARMY/BEIGE	BEIGE/WHITE
BLACK	BOTTLE GREEN	DARK GREY (SOLID)
DARK GREY (SOLID)/LIGHT GREY (SOLID)	FRENCH NAVY	FRENCH NAVY/WHITE
FUCHSIA	GOLD	KELLY GREEN
ORANGE	RED	RED/WHITE
ROYAL BLUE	ROYAL BLUE/WHITE	SKY BLUE
WHITE		

Light brushed cotton | 5 panel | Pre-formed peak | 4 embroidered ventilation eyelets | Adjustable self-gripping back fastening

**FX6308** | 6308 **Pro-Style Twill Snapback Youth Cap**

60% Cotton / 40% Polyester
J (Ages 2-6), B (Ages 6-14)

FLEXFIT

FLEXFIT
YUPOONG

BLACK	NAVY	RED	ROYAL
WHITE			

Pro-Style-Shape | Green undervisor | Snapback Closure

**MB7010** | MB7010 **Kids' 5-Panel Cap**

100% Cotton
One Size
350 g/m²

Myrtle beach

myrtle
beach

AQUA	BLACK	BURGUNDY
DARK GREEN	DARK GREY	DARK KHAKI
GOLD	GOLD/ROYAL/RED/NAVY	GREEN
LIGHT GREY	LIME GREEN	NAVY
ORANGE	PINK	ROYAL
SIGNAL RED	TURQUOISE	WHITE
YELLOW		

Highly brushed cotton | Rip-tape fastening | 4 embroidered ventilation holes | 6 decorative stitching lines on the peak | Low-profile | Padded satin sweatband | Size: from the age of 4 | The Cap in Gold Yellow/Royal/Navvy additionally has a red segment

Result
HEADWEAR

RH05J | RC005J Junior Cotton Cap

100% Cotton

One Size

 190 g/m²

Result Headwear

BLACK	BOTTLE	BURGUNDY	KELLY GREEN
NAVY	RED	ROYAL	SKY
WHITE	YELLOW		

5 panel | Pre-curved peak with 3 stitched lines | Hinged front support panel | No centre seam | Stitched eyelets | Easy tear release size adjuster | Cotton-Twill

Result
HEADWEAR

RH05 | RC005X Cotton Cap

100% Cotton

Regular, Wide

 190 g/m²

Result Headwear

Regular, Wide

BLACK	NAVY	RED	WHITE
-------	------	-----	-------

Regular

BOTTLE	BURGUNDY	GREY	KELLY GREEN
ROYAL	SKY	YELLOW	

5 panel | Pre-curved peak with 6 stitched lines | Hinged front support panel | No centre seam | Stitched eyelets | Easy tear release size adjuster | Cotton-Twill

Result
HEADWEAR

RH18J | RC018J Junior Low Profile Cotton Cap

100% Cotton

One Size

 190 g/m²

Result Headwear

BLACK	BOTTLE	BURGUNDY
JADE	NAVY	RED
ROYAL	SKY	WHITE
YELLOW		

6 Panel | Low profile | No centre seam | Unsupported front panel | Pre-curved peak with 6 stitched lines | Stitched eyelets | Fabric size adjuster with antique brass buckle | Cotton-Twill

Result
HEADWEAR

RH24J | RC024J Junior Heavy Brushed Cotton Cap

100% Cotton

One Size

 350 g/m²

Result Headwear

BLACK	NAVY
-------	------

6 Panel | Unlined | Low profile | Unsupported front panels | Pre-curved peak with 4 stitched lines | Stitched eyelets | Fabric size adjuster with antique brass buckle | Heavy brushed cotton drill

Result
HEADWEAR

RH24 | RC024X Low Profile Heavy Brushed Cotton Cap

100% Cotton

One Size

 350 g/m²

Result Headwear

BLACK	FOREST	NAVY
RED	ROYAL	WHITE

6 Panel | Low profile | Unsupported front panels | Pre-curved peak with 4 stitched lines | Stitched eyelets | Fabric size adjuster with antique brass buckle | Heavy brushed cotton drill



Result
HEADWEAR



RH24PJ | RC024JP Junior Heavy Brushed Cotton Cap

100% Cotton

One Size

350 g/m²

Result Headwear

BLACK/RED | NAVY/WHITE

6 Panel | Low profile | Unlined | Unsupported front panels | Pre-curved peak with 4 stitched lines | Stitched eyelets | Contrasting colour sandwich peak | Fabric size adjuster with antique brass buckle | Heavy brushed cotton drill



Result
HEADWEAR



RH24P | RC024XP Heavy Brushed Cotton Cap

100% Cotton

One Size

350 g/m²

Result Headwear

BLACK/RED | GREY/BLACK | GREY/RED
NATURAL/NAVY | NAVY/WHITE | NAVY/YELLOW
RED/BLACK

6 panel | Unlined | Low Profile | Unsupported front panels | Pre-curved peak with 4 stitched lines | Stitched eyelets | Contrasting colour sandwich peak | Fabric size adjuster with antique brass buckle | Heavy brushed cotton drill



Result
HEADWEAR

Result
core
VALUE



RH84J | RC084J Junior Boston Printers Cap

65% Polyester / 35% Cotton

One Size

260 g/m²

Result Headwear

BLACK | BOTTLE | BURGUNDY | KELLY
NAVY | ORANGE | RED | ROYAL
SKY | WHITE

5 panel | Stitched eyelets | Tear release adjuster | Curved peak with 6 stitch lines | Seamless, stiffened front panel | Tear away Label | Windproof | Breathable



Result
HEADWEAR



RH84 | RC084X Boston Printers Cap

65% Polyester / 35% Cotton

One Size

260 g/m²

Result Headwear

APPLE GREEN | AQUA | BLACK | BOTTLE
BURGUNDY | DOVE GREY | KHAKI | LIME
NAVY | ORANGE | PINK | PURPLE
RED | ROYAL | SKY | WHITE
YELLOW

5-Panel | Seamless front panel | Stiffened front panel | Curved peak with 6 stitch lines | Stitched eyelets | Tear release adjuster | Tear away label



Beechfield®
ORIGINAL HEADWEAR



CB640B | B640B Junior Snapback Trucker

Front panel & peak: 100% Cotton, Mesh: 100% Polyester
One Size

Beechfield

BLACK/BLACK	CLASSIC RED/WHITE	FRENCH NAVY/WHITE
LIGHT GREY/LIGHT GREY	OLIVE GREEN/BLACK	PASTEL PINK/PASTEL PINK
WHITE/WHITE		

Cotton Front Panel and Peak / Polyester Mesh Rea Panels | 5 panel design | Pre-curved peak | Retro style snapback size adjuster | TearAway label for ease of rebranding

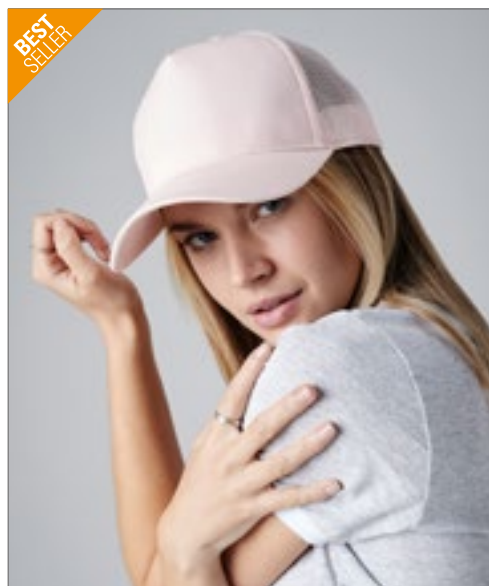

Beechfield®
ORIGINAL HEADWEAR



CB640 | B640 Snapback Trucker

Front panel & peak: 100% Cotton, Mesh: 100% Polyester
One Size

Beechfield

BLACK/BLACK	BLACK/CLASSIC RED	BLACK/FUCHSIA
BLACK/LIGHT GREY	BLACK/LIME GREEN	BLACK/ORANGE
BLACK/SURF BLUE	BLACK/WHITE	BLACK/YELLOW
BOTTLE GREEN/BOTTLE GREEN	BRIGHT ROYAL/BRIGHT ROYAL	BRIGHT ROYAL/WHITE
BURGUNDY/LIGHT GREY	CHOCOLATE/CARAMEL	CLASSIC RED/CLASSIC RED
CLASSIC RED/WHITE	FRENCH NAVY/FRENCH NAVY	FRENCH NAVY/WHITE
GRAPHITE GREY/GRAPHITE GREY	LIGHT GREY/LIGHT GREY	OLIVE GREEN/BLACK
PASTEL PINK/PASTEL PINK	PURE GREEN/WHITE	WHITE/WHITE

Retro Style Snapback size adjuster | 5 panels | Pre-curved peak | Colours with White = Front White, Visor+Mesh Coloured



Beechfield®
ORIGINAL HEADWEAR



CB645b | B645b Junior Vintage Snapback Trucker

100% Polyester
One Size

Beechfield

BLACK/WHITE	BRIGHT ROYAL/WHITE	CLASSIC RED/WHITE
FRENCH NAVY/WHITE	FUCHSIA/WHITE	LIME GREEN/WHITE
ORANGE/WHITE	SKY BLUE/WHITE	

5 panel design | Retro style Snapback size adjuster | Padded front panel and peak



Beechfield®
ORIGINAL HEADWEAR



CB645 | B645 Vintage Snapback Trucker Cap

100% Polyester
One Size

Beechfield

BLACK/BLACK	BLACK/WHITE	BRIGHT ROYAL/WHITE
CLASSIC RED/WHITE	FLUORESCENT PINK/WHITE	FLUORESCENT YELLOW/WHITE
FRENCH NAVY/WHITE	FUCHSIA/WHITE	LIME GREEN/WHITE
ORANGE/WHITE	PURPLE/WHITE	SKY BLUE/WHITE
SUNFLOWER/WHITE		

5 panel design | Retro style Snapback size adjuster | Padded front panel and peak



Atlantis
headwear solutions



AT617 | KIDS Kids' Star Cap

100% Cotton, Sweatband: 65% Polyester / 35% Cotton
One Size (54 cm)
240 - 250 g/m²

Atlantis Headwear

ECRU/RED	LIGHT BLUE/NAVY
NAVY/LIGHT BLUE	PINK/WHITE
RED/NAVY	ROYAL/WHITE
YELLOW/WHITE	

6 Panel Cap with contrasting colour | Structured front panels | Precurved visor | Velcro closure | 6 sewn eyelets (double colour) | No rows on visor | Piping on visor | Chino cotton 16x12



SOL'S
the fair spirit



LC03091 | 03091 Kids' Bubble Cap

100% Polyester
One Size
160 g/m²

SOL'S

WHITE	WHITE/BLACK
WHITE/NEON CORAL	WHITE/NEON GREEN
WHITE/NEON ORANGE	WHITE/NEON YELLOW
WHITE/RED	WHITE/ROYAL BLUE

Interlock, 100% polyester, Foam front panel and peak, 100% polyester mesh back panels | Five panels | Adjustable plastic fastening | Suitable for sublimation

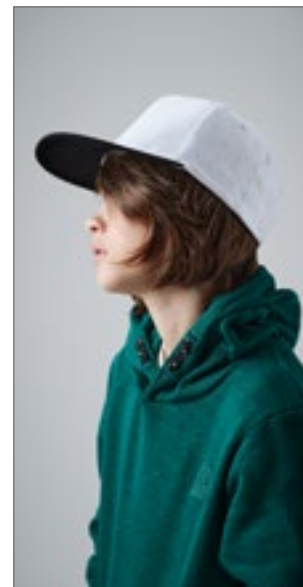

Beechfield
ORIGINAL HEADWEAR



CB615 | B615 Youth Size Snapback

100% Cotton
One Size (53-58 cm)

Beechfield

BLACK/BLACK	BLACK/BRIGHT RED
BLACK/FUCHSIA	BLACK/SURF BLUE
WHITE/BLACK	

100% Cotton Twill | Tear away label for ease of rebranding | Adjustable youth sizing (53-58 cm) | Flat peak | Retro style snapback size adjuster | Contrast detailing | 5 panel design | Authentic peak sticker



myrtle
beach



MB7018 | MB7018 Kids' Military Cap

100% Cotton
One Size (54 cm)
250 g/m²

Myrtle beach

BLACK	DARK GREEN	KHAKI	NAVY
OLIVE	RED		

Trendy cap in military style made of sturdy cotton | Rip-tape fastening | 4 metal eyelets on the sides | Padded cotton sweat band | Size 54 cm/from the age of 4



myrtle
beach



MB095 | MB095 Military Cap

100% Cotton
One Size
250 g/m²

Myrtle beach

ANTHRACITE	BLACK	DARK BROWN	DARK GREEN
DARK GREY	KHAKI	NAVY	OLIVE
ORANGE	RED	WHITE	

Military-style lifestyle cap in solid cotton-canvas | Rip-tape fastening | 4 metal eyelets on the sides | Padded cotton sweat band



Atlantis
headwear evolution



AT427 | KINS **Kid Nomad Cap Recycled**

100% Polyester
One Size

Atlantis Headwear

KHAKI **OLIVE**

Outdoor trip hat for kids, in recycled polyester with UV protection | Unstructured front panels and curved visor | Neck sunshield on the back with adjustable closure with elastic drawstrings



Beechfield
ORIGINAL HEADWEAR



CB11b | B11B **Junior Legionnaire Style Cap**

100% Cotton
One Size (57 cm)

Beechfield

BOTTLE GREEN **BRIGHT ROYAL** **CLASSIC RED** **FRENCH NAVY**
SKY BLUE **WHITE** **YELLOW**

6 panel cap | Pre-curved peak | 100% Cotton Twill | Elasticated size adjustment | Child safe secure button | Seamless, centralised front panel | Fold-up ear and neck protection



Result
HEADWEAR



RH69J | RC069J **Junior Legionnaire Cap**

100% Polyester
One Size
115 g/m²

Result Headwear

BOTTLE **DESERT KHAKI** **NAVY** **RED**
ROYAL

5 panel | Low profile | Pre-curved peak | No centre seam | Shockcord size adjustment - BSEN14682 compliant | Neck & Ear Protection



Result
HEADWEAR



RH69 | RC069X **Legionnaires Cap**

100% Polyester
One Size
115 g/m²

Result Headwear

DESERT KHAKI **OLIVE MASH**

5 panel | Low profile | Pre-curved peak | No centre seam | Shockcord size adjustment | Neck & Ear Protection

**KX058K** | KXCAP58 **Kids' Basic Hi-Vis Cap Montpelier**

100% Polyester

One Size120 g/m²

Korntex

SIGNAL ORANGE

SIGNAL YELLOW

High-visibility five-panel cap | One size for children | Hem seams with silver reflective polyester edging | Adjustable by hook and loop tape on the back of the head | Preformed peak with reflective edge | Air holes | Printable area on forehead

**KX058** | KXCAP58 **Adult Basic Hi-Vis Cap Montpelier**

100% Polyester

One Size120 g/m²

Korntex

SIGNAL ORANGE

SIGNAL YELLOW

High-visibility five-panel cap | Hem seams with silver reflective polyester edging | Adjustable by hook and loop tape on the back of the head | Preformed peak with reflective edge | Air holes | Printable area on forehead

**KX054K** | KXPCAP54 **Kids' Premium Hi-Vis Cap Nice**

100% Polyester

One Size120 g/m²

Korntex

SIGNAL ORANGE

SIGNAL YELLOW

High-visibility five-panel cap | Hem seams with silver reflective polyester edging | Two reflective segments on each side | Adjustable by hook and loop tape on the back of the head | Preformed peak with reflective edge | Air holes | Printable area on forehead

**KX054** | KXPCAP58 **Adult Premium Hi-Vis Cap Nice**

100% Polyester

One Size120 g/m²

Korntex

BLACK

NAVY

ROYAL BLUE

SIGNAL ORANGE

SIGNAL YELLOW

High-visibility five-panel cap | Hem seams with silver reflective polyester edging | Two reflective segments on each side | Adjustable by hook and loop tape on the back of the head | Preformed peak with reflective edge | Air holes | Printable area on forehead



Beechfield®
ORIGINAL HEADWEAR



CB90NB | B90NB Junior Organic Cotton Bucket Hat

100% Cotton, Lining: 85% Polyester / 15% Cotton
S/M (3-6 years), M/L (7-12 years)

Beechfield

NAVY	POWDER BLUE	POWDER PINK	SAND
------	-------------	-------------	------

100% Organic Cotton Twill, Lining: Polyester Cotton blend | Protection against sunlight - UPF50+ | Unisex styling | Stitched ventilation eyelets | Fully lined | TearAway label



Beechfield®
ORIGINAL HEADWEAR



CB90N | B90N Organic Cotton Bucket Hat

100% Cotton
S/M, L/XL

Beechfield

BLACK	GRAPHITE GREY	NAVY	SAND
-------	---------------	------	------

100% Organic Cotton Twill | Protection against sunlight - UPF50+ | Unisex styling | Stitched ventilation eyelets | TearAway label



FLEXFIT®
YUPOONG



FX5003KH | 5003KH Kids' Flexfit Cotton Twill Bucket Hat

98% Cotton / 2% Elastane
One Size

FLEXFIT

BLACK	GREY	KHAKI	NAVY
RED	WHITE		

Classic collapsible design | Flat brim with decorative seams and edged air holes



FLEXFIT®
YUPOONG



FX5003 | 5003 Flexfit Cotton Twill Bucket Hat

98% Cotton / 2% Elastane
One Size

FLEXFIT

AIRBLUE	BLACK	GREEN GLOW	GREY
KHAKI	NAVY	ORANGE	RED
SPICED CORAL	WHITE		

Spandex woven throughout entire crown for a comfortable fit | Matching under-visor | Premium flexfit sweatband



Atlantis
headwear evolution



AT119 | KIYA

Kids' Yala Beanie

100% Cotton

One Size

Atlantis Headwear

BLACK	LEAF GREEN	LIGHT AVO
NAVY	PINK	RED
ROYAL		

Certified Organic Cotton Yarn | Allergic and natural fiber | Fine rib knitted with regular cuff and circular machine finish



Atlantis
headwear evolution



AT124 | KIWS

Kids Wind Beanie
Recycled

100% Polyester

One Size

Atlantis Headwear

BLACK	LIGHT BLUE	NAVY
PINK	RED	ROYAL

Classic shaped beanie in kids size, with cuff in recycled polyester yarn | Double layer and circular machine finish | Soft hand feel



l merch



CK3050

Knitted Children Hat

100% Acrylic

One Size (28 x 20 cm)

ca. 19 cm high and 18 cm wide | 6 cm cuff



Atlantis
headwear evolution



AT712 | KWIN

Kids' Wind Beanie

100% Acrylic

One Size (52 cm)

Atlantis Headwear

BLACK	NAVY	RED	WHITE
-------	------	-----	-------

Knitted yarn | With cuff | One Size (52 cm) | 2-layer fabric

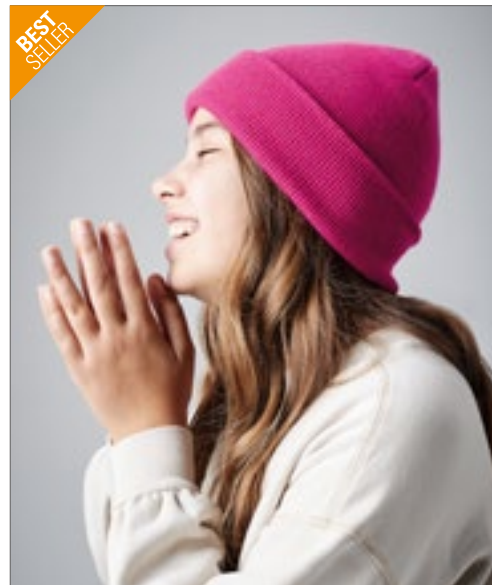

Beechfield
ORIGINAL HEADWEAR



CB45b | B45B

Junior Original Cuffed Beanie

100% Acrylic

One Size

Beechfield

BLACK	BRIGHT ROYAL	CLASSIC RED	FLUORESCENT YELLOW
FRENCH NAVY	FUCHSIA		

100% Soft-Touch Acrylic | Double layer knit | Cuffed design for optimal decoration



RC29J | RC029J **Junior Woolly Ski Hat**

100% Acrylic
One Size
340 g/m²

Result Winter Essentials

BLACK	BOTTLE	BURGUNDY	NAVY
RED	ROYAL		

Full size | Double thickness | Heavyweight knit | Washable | Suitable for embroidery



RC29 | RC029X **Woolly Ski Hat**

100% Acrylic
One Size
340 g/m²

Result Winter Essentials

BLACK	BOTTLE	GREY	NAVY
RED	ROYAL		

Full size | Double thickness | Heavyweight knit | Washable | Suitable for embroidery | Tag free



RC33J | RC033J **Junior Thinsulate™ Woolly Ski Hat With Reflective Band**

100% Acrylic
One Size
340 g/m²

Result Winter Essentials

BLACK	FLUORESCENT ORANGE	NAVY
-------	--------------------	------

3M™ label sewn to seam | Double thickness | Suitable for embroidery | 3M™ Thinsulate™ Insulation | Washable



RC33 | RC033X **Heavyweight Thinsulate™ Woolly Ski Hat**

100% Acrylic
One Size
340 g/m²

Result Winter Essentials

BLACK	CHARCOAL GREY	FLUORESCENT ORANGE	FLUORESCENT YELLOW
NAVY			

3M™ label sewn to seam | Double thickness | Full size | Suitable for embroidery | 3M™ Thinsulate™ insulation | Washable



CB406B | B406B

Junior Reflective Bobble Beanie

100% Acrylic
One Size

Beechfield

BLACK	BRIGHT RED	BRIGHT ROYAL
FRENCH NAVY		

TearAway-label for ease of rebranding | Self-coloured pom pom with highly reflective fibres | Cuffed design for optimal decoration | Double layer knit | Unisex styling



CB450B | B450B

Junior Snowstar® Beanie

100% Acrylic
One Size

Beechfield

BRIGHT RED/OFF WHITE	FRENCH NAVY/LIGHT GREY
FUCHSIA/OFF WHITE	

100% Soft Touch Acrylic | Double layer knit | Dual Style- cuffed or slouch | Two-tone pom pom | Ribbed cuff



RC028J | RC028J

Junior Pom Pom Beanie

100% Acrylic (Grey: 50% Polyester / 50% Acrylic)
One Size (18,5 x 21 cm)
340 g/m²

Result Winter Essentials

BLACK	BOTTLE	FLUORESCENT ORANGE
FLUORESCENT YELLOW	GREY	NAVY
PURPLE	RED	ROYAL

Soft-feel Acrylic | Heavyweight knit | Double thickness | Full size style | Deep fold cuff | Pom pom decoration | Measurement: approx. 18,5 x 21 cm



CB412a | B412A

Infant Faux Fur Pom Pom Chunky Beanie

100% Acrylic
One Size

Beechfield

BLACK	LIGHT GREY	NAVY
OATMEAL		

Soft-Spun Acrylic | TearAway label for ease of rebranding | Sumptuous heavy ribbed knit | Luxury faux fur pom pom | Non-removable pom pom for added safety | Cuffed design for optimal decoration | Unisex styling



CB412b | B412B

Junior Faux Fur Pom Pom Chunky Beanie

100% Acrylic
One Size

Beechfield

BLACK	LIGHT GREY	NAVY
OATMEAL		

Soft-Spun Acrylic | TearAway label for ease of rebranding | Sumptuous heavy ribbed knit | Luxury faux fur pom pom | Non-removable pom pom for added safety | Cuffed design for optimal decoration | Unisex styling



CB412 | B412

Faux Fur Pop Pom Chunky Beanie

100% Acrylic
One Size

Beechfield

BISCUIT	BLACK	CLASSIC RED
FUCHSIA	LIGHT GREY	MUSTARD
NAVY	OATMEAL	ORANGE RUST

Tear-away label for ease of rebranding | Unisex styling | Cuffed design for optimal decoration | Sumptuous heavy ribbed knit | Luxury removable faux fur pop pom for ease of washing | 100% Soft-Spun Acrylic | Compatible with interchangeable Pop Pom products



Beechfield
ORIGINAL HEADWEAR



CB426B | B426B **Junior Original Pom Pom Beanie**

100% Acrylic
One Size

Beechfield

BLACK	BOTTLE GREEN	BRIGHT ROYAL	CLASSIC RED
DUSKY PINK	FRENCH NAVY	GRAPHITE GREY	

100% Soft-Touch Acrylic | Double layer knit | Self-coloured pom pom | Cuffed design | TearAway label



Beechfield
ORIGINAL HEADWEAR

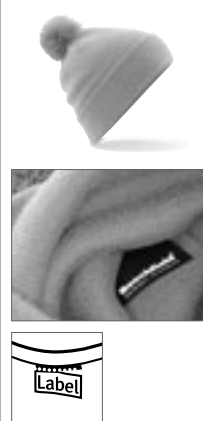

CB426 | B426 **Original Pom Pom Beanie**

100% Acrylic
One Size

Beechfield

BLACK	BOTTLE GREEN	BRIGHT ROYAL	BURGUNDY
CLASSIC RED	DUSKY PINK	FRENCH NAVY	GRAPHITE GREY
LIGHT GREY	MOSS GREEN	ORANGE	PETROL
WHITE			

Soft-Touch Acrylic | Tear-away label for ease of rebranding | Double layer knit | Cuffed design for optimal decoration | Self-coloured pom pom



Beechfield
ORIGINAL HEADWEAR



CB486b | B486B **Junior Corkscrew Pom Pom Beanie**

100% Acrylic
One Size

Beechfield

ELECTRIC GREY	LAVENDER FIZZ	RETRO BLUES	WINTER BERRIES
---------------	---------------	-------------	----------------

Soft-Spun Acrylic | TearAway label for ease of rebranding | Heavyweight multi yarn cable knit design | Bold four colour stripe design | Luxurious Shearling thermal band for extra warmth | Cuffed design for optimal decoration



Beechfield
ORIGINAL HEADWEAR



CB486 | B486 **Corkscrew Pom Pom Beanie**

100% Acrylic
One Size

Beechfield

ALPINE BLUES	BURNING BLUES	CHERRY SHERBET	CHILLI BLUES
CRACKLING CAMPFIRE	ELECTRIC GREY	LAVENDER FIZZ	MARINE SPLASH
MILKSHAKE MIX	MORNING FROST	RETRO BLUES	WINTER BERRIES

Tear-away label for ease of rebranding | Cuffed design for optimal decoration | Heavyweight multi yarn cable knit design | Luxurious Shearling thermal band for extra warmth | Luxury pom pom | Bold four colour stripe design | 100% soft-spun acrylic

RC32J | RC032J Junior Ocean Trapper Hat

100% Polyester
One Size

Result Winter Essentials

BLACK/GREY NAVY/BLACK

Outer: 100% Polyester, Inner: 100% Polyester Fleece | Windproof | 4 panel | Reflective detail | Adjustable stud fastener | Decorative stitched ear flap

RC32 | RC032X Ocean Trapper Hat

100% Polyester
S/M, L/XL

Result Winter Essentials

BLACK/GREY NAVY/BLACK RED/BLACK

Outer: 100% Polyester, Inner: 100% Polyester Fleece | Windproof | 4 panel | Reflective detail | Adjustable stud fastener | Decorative stitched ear flap

CB900B | B900B Junior Morf® Original

100% Polyester
44 x 22 cm

Beechfield

BLACK FRENCH NAVY LIME GREEN
ORANGE SURF BLUE WHITE

Breathable fabric | Seam free for comfort | Machine washable/non-iron | Multi-purpose use | 44 x 22 cm | Beechfield makes no warranties, either express or implied, that the product prevents infection or the transmission of viruses or diseases | This product is non-returnable

CB910b | B910B Junior Morf® Premium Anti-Bacterial (3 pack)

100% Polyester
One Size (44 x 22 cm)

Beechfield

BLACK FRENCH NAVY HEATHER GREY
WHITE

100% Polyester Microfibre | Treated with antimicrobial technology - *RUCO-BAC HSA CONC anti-bacterial finish | Breathable fabric | Seam free for comfort | Machine washable/non-iron | Multi-purpose use | 3 Morf® per pack | One Size: 44 x 22 cm | Beechfield makes no warranties, either express or implied, that the product prevents infection or the transmission of viruses or diseases | This product is non-returnable

RC147J | R147J Junior Classic Fully Lined Thinsulate™ Gloves

100% Acrylic
One Size

Result Winter Essentials

NAVY

Kids gloves | Comfortable fit | Extremely warm | Fully lined



AR731 | 731.5 **PRINT-Me® Baby Hooded Towel**
 100% Cotton
75 x 75 cm
 450 g/m² A&R

GRAPHITE/GRAPHITE/GRAPHITE	JEANS BLUE/JEANS BLUE/JEANS BLU	LIGHT BLUE/LIGHT BLUE/LIGHT BLUE
LIGHT GREY/LIGHT GREY/LIGHT GREY	LIGHT PINK/LIGHT PINK/LIGHT PINK	MUSTARD/MUSTARD/MUSTARD
OLD GREEN/OLD GREEN/OLD GREEN	OLD PINK/OLD PINK/OLD PINK	TERRA/TERRA/TERRA
WHITE/ANTHRACITE GREY/ANTHRACITE GREY	WHITE/AQUA BLUE/AQUA BLUE	WHITE/FRENCH NAVY/FRENCH NAVY
WHITE/LIME GREEN/LIME GREEN	WHITE/PINK/PINK	WHITE/WHITE/WHITE

Baby hooded towel with a corner where your logo / text can be printed or embroidered | 75 x 75 cm

AR732 | 732.5 **PRINT-Me® Baby Hooded Towel**
 100% Cotton
100 x 100 cm
 360 g/m² A&R

ANTHRACITE GREY/LIGHT GREY	AQUA BLUE	BLACK
FRENCH NAVY	JEANS BLUE	LIGHT BLUE
LIGHT PINK	MINT GREEN	OLD GREEN
PINK	WHITE	

Baby hooded towel with a corner where your logo / text can be printed or embroidered | 100 x 100 cm



AR31B | 31.5 **Babiezz® Baby Hooded Towel**
 100% Cotton
100 x 100 cm
 360 g/m² A&R

ANTHRACITE GREY/LIGHT GREY	AQUA BLUE
LIGHT BLUE	LIGHT PINK
MINT GREEN	PINK
WHITE	

Super soft | 360 g/m² baby towel

AR892 | 892.5 **Babiezz® ALL-Over Sublimation Hooded Towel**
 Outer: 100% Polyester, Inner: 100% Cotton
75 x 75 cm
 350 g/m² A&R

WHITE/ANTHRACITE GREY	WHITE/AQUA BLUE
WHITE/BLACK	WHITE/FIRE RED
WHITE/FRENCH NAVY	WHITE/LIGHT BLUE
WHITE/LIGHT PINK	WHITE/LIME GREEN
WHITE/PINK	WHITE/WHITE

Super soft 350 g/m² hooded towel | Hood outside and backside of 100% polyester which can be printed in full-color sublimation | Inside of the towel in 100% cotton

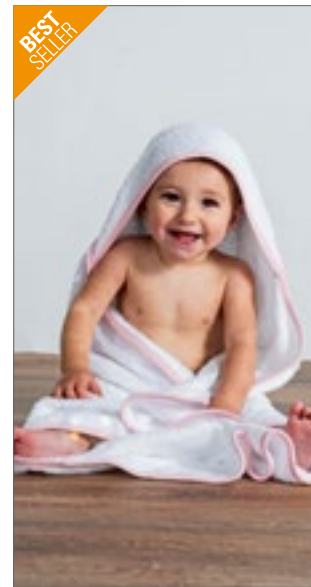

TC36 | TC036 **Babies Hooded Towel**
 100% Cotton
75 x 75 cm
 360 g/m² Towel City

WHITE/BLUE	WHITE/PINK
WHITE/WHITE	

Baby and Toddler towel with binding detail and hooded section | Excellent absorbency | Binding detail



ARTG



AR819 | AR819

Boyzz&Girlzz® SUBLI-Me Poncho

Outer: 100% Polyester, Inner: 100% Cotton
One Size (58 x 55 cm)

A&R

WHITE

Hooded bathing poncho | High-quality mix of polyester and inside terry cotton with a white hood | Ideal for printing with sublimation



BABYBUGZ

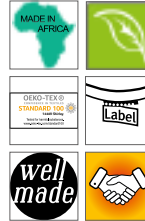

BZ24 | BZ24

Baby Hooded Blanket

100% Cotton
80 x 80 cm
200 g/m²

Babybugz

WHITE/WHITE

Organic Cotton, ring-spun & combed | Generously sized with triangular hood | Interlock | Single layer | Tear-off label

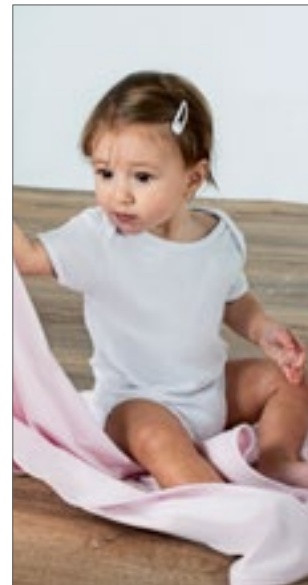

larkwood
Baby and Toddler Collection



LW900 | LW900

Blanket

100% Cotton (Heather Grey: 90% Cotton / 10% Viscose)

One Size (74 x 74 cm)
160 g/m²

Larkwood

HEATHER GREY PALE BLUE PALE PINK
WHITE

Double fabric | Self coloured binding around edge | Soft cotton fabric for comfort | Size Tab only



ARTG



ARB032 | 32.5

Babiezz® Hooded Towel

100% Cotton
75 x 75 cm
360 g/m²

A&R

ANTHRACITE GREY/ANTHRACITE GREY/ANTHRACITE GREY	AQUA BLUE/LIME GREEN/LIME GREEN
AQUA BLUE/WHITE/AQUA BLUE	BLACK/BLACK/WHITE
DEEP BLUE/DEEP BLUE/DEEP BLUE	FIRE RED/WHITE/BLACK
FIRE RED/WHITE/TRUE BLUE	FRENCH NAVY/FRENCH NAVY/FRENCH NAVY
GRAPHITE/ANTHRACITE GREY/ANTHRACITE GREY	JEANS BLUE/JEANS BLUE/JEANS BLUE
LIGHT BLUE/LIGHT BLUE/LIGHT BLUE	LIGHT BLUE/WHITE/WHITE
LIGHT PINK/LIGHT PINK/LIGHT PINK	LIGHT PINK/WHITE/WHITE
LIGHT PURPLE/LIGHT PURPLE/LIGHT PURPLE	LIME GREEN/LIME GREEN/WHITE
OLD GREEN/OLD GREEN/OLD GREEN	OLD PINK/OLD PINK/OLD PINK
PASTEL GREEN/PASTEL GREEN/PASTEL GREEN	PASTEL YELLOW/PASTEL YELLOW/PASTEL YELLOW
PINK/GRAPHITE/GRAPHITE	PINK/LIGHT PINK/LIGHT PINK
WHITE/ANTHRACITE GREY/ANTHRACITE GREY	WHITE/AQUA BLUE/AQUA BLUE
WHITE/BLACK/BLACK	WHITE/BRIGHT ORANGE/BRIGHT ORANGE
WHITE/CHOCOLATE BROWN/CHOCOLATE BROWN	WHITE/FIRE RED/FIRE RED
WHITE/FRENCH NAVY/FRENCH NAVY	WHITE/LIGHT BLUE/LIGHT BLUE
WHITE/LIGHT PINK/LIGHT PINK	WHITE/LIME GREEN/LIME GREEN
WHITE/PINK/PINK	WHITE/PURPLE/PURPLE
WHITE/TRUE BLUE/TRUE BLUE	WHITE/WHITE/PINK
WHITE/WHITE/WHITE	

Super soft | Hooded towel | Dimensions 75 x 75 cm | This article may initially be used as a wrap for newborns and then as a towel as the baby grows | 1. Colour Towel / 2. Colour Corner / 3. Colour Border



AR022 | 22.5 Babiezz® Bathrobe With Hood

100% Cotton

3/12 (68/74), 12/24 (80/92), 24/36 (98/110) months

400 g/m²

A&R

AQUA BLUE/AQUA BLUE	AQUA BLUE/LIME GREEN
BLACK/BLACK	FRENCH NAVY/AQUA BLUE
FRENCH NAVY/FIRE RED	GRAPHITE/ANTHRACITE GREY
JEANS BLUE/JEANS BLUE	LIGHT BLUE/LIGHT BLUE
LIGHT BLUE/WHITE	LIGHT PINK/LIGHT PINK
LIGHT PINK/WHITE	LIGHT PURPLE/WHITE
OLD GREEN/OLD GREEN	OLD PINK/OLD PINK
PINK/GRAPHITE	PINK/LIGHT PINK
PINK/PINK	WHITE/ANTHRACITE GREY
WHITE/AQUA BLUE	WHITE/LIME GREEN
WHITE/PINK	WHITE/WHITE

Terry robe with a hood | Warm and ideal when used in bath and bed | Material made from 100% cotton



BOYZZ&GIRLZZ®



AR021 | 21.5 Boyzz&Girlzz® Hooded Bathrobe

100% Cotton

5/6 (116/128), 7/8 (128/140), 9/10 (140/152), 11/13 (152/164), 14/15 (164/176) years

400 g/m²

A&R

116/128, 128/140, 140/152, 152/164, 164/176

AQUA BLUE/AQUA BLUE	AQUA BLUE/LIME GREEN
ARMY GREEN/ARMY GREEN	BLACK/BLACK
BLACK/FIRE RED	DEEP BLUE/DEEP BLUE
FIRE RED/FIRE RED	FRENCH NAVY/AQUA BLUE
FRENCH NAVY/FIRE RED	FRENCH NAVY/FRENCH NAVY
GRAPHITE/ANTHRACITE GREY	JEANS BLUE/JEANS BLUE
PINK/GRAPHITE	PINK/LIGHT PINK
TRUE BLUE/TRUE BLUE	

116/128, 128/140, 140/152, 152/164

WHITE/ANTHRACITE GREY	WHITE/AQUA BLUE
WHITE/LIME GREEN	WHITE/PINK
WHITE/SAND	WHITE/WHITE

Terry robe with a hood | Soft material from 100% Cotton



BEST
SELLER



TOWEL
CITY

TC811 | TC811 Kids' Towelling Poncho

100% Polyester
3/5, 6/9, 10/13 years
280 g/m²

Towel City

BLACK NAVY ROYAL

3 piece hood | Kangaroo pocket self fabric | Side vents at hem | Phone pocket inside kangaroo pocket



TC810 | TC810 Adults' Towelling Poncho

100% Polyester
One Size
280 g/m²

Towel City

BLACK NAVY ROYAL
WHITE

3 piece hood | Kangaroo pocket self fabric | Side vents at hem | Phone pocket inside kangaroo pocket



TOWEL
CITY

TC051 | TC051 Childrens' Robe

100% Polyester
3/4 (104), 5/6 (116), 7/8 (128), 9/10 (140), 11/13 (158) years
180 g/m²

Towel City

BLACK WHITE

Children's knee length kimono robe | Single jersey fabric | Elasticated back | Soft and lightweight polyester jersey children's robe | Fixed Waist Tie | Low flammability to BS 5722 | Keep away from fire



TC50 | TC050 Ladies' Robe

100% Cotton (Heather Grey: 85% Cotton / 15% Viscose)
S (8/10), M (12/14), L (16/18), XL (20-22)

180 g/m²

Towel City

BLACK HEATHER GREY PINK
WHITE

Women's knee length kimono robe | Single jersey fabric | Self fabric belt loop | Soft and lightweight cotton jersey women's robe | Keep away from fire





BagBase



BG145 | BG145 **Junior Dance Bag**

100% Polyester
39 x 29 x 16 cm

BagBase

BLACK/FUCHSIA	BLACK/WHITE
CLASSIC PINK/LIGHT GREY	FUCHSIA/BLACK
PURPLE/LIGHT GREY	

600D Polyester | Retro styling | Contrast detailing | Can be carried by hand or over the shoulder | Detachable adjustable shoulder strap | Zippered main compartment | Zippered front pocket | Internal mesh pocket | Internal baseboard | Self-fabric carry handles | Capacity: 15 litres | Delivery without content / decoration



HALFAR
Starke Taschen.



HF2722 | 1802722 **Kids' Backpack**

Polyester
25 x 30 x 10 cm

Halfar

APPLE GREEN	LIGHT BLUE	NAVY
ORANGE	PINK	RED

Main compartment | Zippered front pocket | Length-adjustable and padded carry straps | Polyester 600D | Delivery without decoration/content



BagBase



BG125J | BG125J **Junior Fashion Backpack**

100% Polyester
28 x 38 x 19 cm

BagBase

BLACK	BOTTLE GREEN
BRIGHT RED	BRIGHT ROYAL
BURGUNDY	CLASSIC PINK/LIGHT GREY
FRENCH NAVY	FUCHSIA/GRAPHITE GREY
LIME GREEN/GRAPHITE GREY	ORANGE/GRAPHITE GREY
PURPLE/LIGHT GREY	SURF BLUE/GRAPHITE GREY
WHITE/GRAPHITE GREY	

600D Polyester | Zippered front pocket | Padded back panel | Grab handle | Capacity: 12 litres | Padded adjustable shoulder straps | Delivery without content / decoration



BagBase



BG125 | BG125 **Original Fashion Backpack**

100% Polyester
31 x 42 x 21 cm

BagBase

AIRFORCE BLUE/GRAPHITE GREY	BLACK
BLACK/BLACK	BOTTLE GREEN
BRIGHT RED	BRIGHT ROYAL
BURGUNDY	CARAMEL
CLASSIC PINK/GRAPHITE GREY	CLASSIC RED
CORAL/CORAL	EMERALD/GRAPHITE GREY
FLUORESCENT PINK	FLUORESCENT YELLOW
FRENCH NAVY	FUCHSIA/GRAPHITE GREY
GRAPHITE GREY	KELLY GREEN
LIGHT GREY/GRAPHITE GREY	LIME GREEN/GRAPHITE GREY
MAGENTA	MINT GREEN/LIGHT GREY
MUSTARD	NATURAL/NATURAL
OLIVE GREEN	ORANGE/GRAPHITE GREY
PURPLE	SAPPHIRE BLUE
SKY BLUE/FRENCH NAVY	SURF BLUE/GRAPHITE GREY
TRUE PINK/GRAPHITE GREY	WHITE/GRAPHITE GREY
YELLOW/GRAPHITE GREY	

600D Polyester | Zippered front pocket | Padded back panel | Grab handle | Capacity: 18 litres | Padded adjustable shoulder straps | Delivery without content / decoration | TearAway label for ease of rebranding





SOL'S
the fair spirit



9L

LB70101 | 70101 Kids' Backpack Rider

100% Polyester
12 x 25 x 30 cm

SOL'S Bags

APPLE GREEN	BLACK	CAMO
FRENCH NAVY	FUCHSIA	GRAPHITE
ORANGE	RED	ROYAL BLUE
SKY BLUE		

Padded back | Adjustable padded and reinforced straps | Large middle compartment with double slider | Polyester 600D | Delivery without content / decoration



SOL'S
the fair spirit



15,5L

NEW
COLOUR



LB70100 | 70100 Backpack Rider

100% Polyester
14 x 28 x 40 cm

SOL'S Bags

APPLE GREEN	ARMY	BLACK
BURGUNDY	CAMO	CHOCOLATE
DARK PURPLE	DUNE	FRENCH NAVY
FUCHSIA	GOLD	GRAPHITE
ORANGE	RED	ROYAL BLUE
SKY BLUE		

Large middle compartment with double zip pull | Front zipped pocket | Headphone port | Adjustable padded and reinforced straps | Padded back | Delivery without content / decoration



QUADRA



4L



QD452 | QD452 Enhanced-Viz Book Bag

100% Polyester
38 x 28 cm

Quadra

BOTTLE GREEN	BRIGHT ROYAL	BURGUNDY
CLASSIC RED	FRENCH NAVY	PURPLE

600D Polyester | Enhanced visibility reflective panel | Fluorescent binding | Rip-Strip™ closure | Name card holder | Capacity: 4 litres | Webbing handle | Delivery without content / decoration



QUADRA



5L



QD456 | QD456 Classic Book Bag

100% Polyester
36 x 30 cm

Quadra

BLACK	BOTTLE GREEN	BRIGHT ROYAL
BURGUNDY	CLASSIC RED	FRENCH NAVY
PURPLE	YELLOW	

600D Polyester | Name card holder | Enhanced visibility reflective stripes | Rip-Strip™ closure | Padded handle | Capacity: approx. 5 litres | Delivery without content / decoration

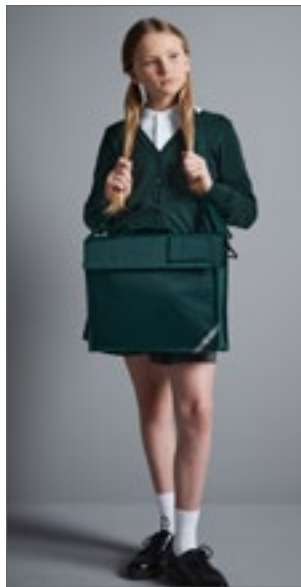

QUADRA



5L



QD457 | QD457 Junior Book Bag With Strap

100% Polyester
37 x 30 x 6 cm

Quadra

BOTTLE GREEN	BRIGHT RED	BRIGHT ROYAL
BURGUNDY	FRENCH NAVY	

420D Polyester | Detachable adjustable shoulder strap | Zippered internal pocket | Covered name card holder | Enhanced visibility reflective stripe | Rip-Strip™ closure | Capacity: 5 litres | Padded handle | Delivery without content / decoration



QUADRA



5L



QD51 | QD51 Junior Book Bag

100% Polyester
37 x 30 x 6 cm

Quadra

BLACK	BOTTLE GREEN	BRIGHT RED
BRIGHT ROYAL	BURGUNDY	EMERALD
FRENCH NAVY	PURPLE	YELLOW

Covered name card holder | Zippered internal pocket | Enhanced visibility reflective stripe | Rip-Strip™ closure | Capacity: 5 litres | 420D Polyester | Padded handle | Delivery without content / decoration



EXNER
Mode mit System



EX122 | 12220/1221510 **Kids Apron**

65% Polyester / 35% Cotton (White: 100% Cotton)
60 x 40 cm (Length x Width)
220 g/m² (White: 230 g/m²)

Exner

BLACK	HOT PINK	LEMON GREEN
PURPLE	RED	TURQUOISE
WHITE		

Fabric ribbons | Adjustable collar | 5 press studs |
Right pocket (width: 12 cm/height: 14 cm) | Width:
40 cm/Length: 60 cm



EXNER
Mode mit System



EX284 | 2840731 **Kids Apron Denim**

100% Cotton
60 x 45 cm (Length x Width)
340 g/m²

Exner

NAVY

With crossover ties at the back | Width: 45 cm/
Length: 60 cm | With 5 pockets | PU leather details |
Neck strap with carabiner clip



EXNER
Mode mit System



EX283 | 2830731 **Bib Apron Denim**

100% Cotton
80 x 70 cm (Length x Width)
340 g/m²

Exner

NAVY

With crossover ties at the back | Width: 70 cm/
Length: 80 cm | With 5 pockets | PU leather details |
Neck strap with carabiner clip



EXNER
Mode mit System



EX287 | 28714 **Kids Apron Canvas**

100% Cotton
60 x 45 cm (Length x Width)
250 g/m²

Exner

GRAPHITE OLIVE

With crossover ties at the back | Width: 45 cm/Length: 60 cm | With 3 pockets |
With interchangeable full-length fabric straps with carabiner clip



EXNER
Mode mit System



EX286 | 28614 **Bib Apron Canvas**

100% Cotton
80 x 70 cm (Length x Width)

Exner

GRAPHITE OLIVE

With crossover ties at the back | Width: 70 cm/Length: 80 cm | With 3 pockets |
With interchangeable full-length fabric straps with carabiner clip



SOL'S
the fair spirit



L990K | 00599 **Kids' Apron Gala**

65% Polyester / 35% Cotton
64 x 47 cm (Length x Width)
240 g/m²

SOL'S

APPLE GREEN	BLACK	ORCHID PINK	WHITE
-------------	-------	-------------	-------

Front pocket with 2 compartments | Adjustable metal buckle



SOL'S
the fair spirit



L990 | 88010 **Long Apron Gala**

65% Polyester / 35% Cotton
75 x 90 cm (Width x Length)
240 g/m²

SOL'S

APPLE GREEN	AQUA	BOTTLE GREEN	BROWN
BURGUNDY	CHOCOLATE	DARK GREY (SOLID)	DARK PURPLE
DEEP BLACK	GOLD	KELLY GREEN	NAVY
ORANGE	ORCHID PINK	PURE GREY	RED
ROPE	ROYAL BLUE	WHITE	

Easy care | Large pocket with 2 compartments (total size: approx. 20 x 40cm (HxW)) | Adjustable at the collar with a metallic loop



Neutral
Certified Responsibility™



NE92011 | 092011 **Kids' Kitchen Apron**

100% Cotton
60 x 76,5 cm (Width x Length)
210 g/m²

Neutral

BLACK	WHITE
-------	-------

Fairtrade-certified cotton | Certified organic cotton | Heavy twill weave | Adjustable straps | Metal press buttons | Neutral and Fairtrade flaglabel at side



Neutral
Certified Responsibility™



NE92021 | 092021 **Kitchen Apron**

80% Cotton / 20% Polyester
90 x 90 cm
210 g/m²

Neutral

BLACK	BOTTLE GREEN	NAVY
-------	--------------	------

80% organic cotton / 20% recycled polyester (rPET) | Fairtrade certified cotton | Twill weave | Inside pocket at chest | Pencil pocket | Adjustable strap with buckle



PW149 | PR149 **Childrens' Apron**
65% Polyester / 35% Cotton
Infant (43 x 53 cm, 3-6 years), Junior (48 x 63 cm, 7-10 years)
195 g/m² Premier Workwear

BLACK (CA. PANTONE)	BROWN	BURGUNDY
DARK GREY	HOT PINK	KELLY GREEN (CA. PAN-
LIME (CA. PANTONE)	NATURAL	NAVY (CA. PANTONE
ORANGE	PURPLE	RED
ROYAL (CA. PANTONE)	TURQUOISE (CA. PANTONE	WHITE
YELLOW (CA. PANTONE)		

Children's Bib Apron available in 16 colours | Self fabric neckband with adjuster and snap release | Self fabric ties 50cm long | Width: Infant 43cm, Junior 48cm | Length: Infant 53cm, Junior 63cm



PW145 | PR145 **Childrens' Waterproof Apron**
100% Polyester, coating: 100% Polyurethane
Infant (43 x 53 cm, 3-6 years), Junior (48 x 63 cm, 7-10 years)
110 g/m² Premier Workwear

BLACK (CA. PANTONE)	DARK GREY (CA. PAN-	NAVY (CA. PANTONE 533C)
RED (CA. PANTONE 201C)	ROYAL (CA. PANTONE	WHITE

Waterproof fabric | Safety release mechanism | 50cm self-fabric ties



PW115 | PR115 **Waterproof Bib Apron**
100% Polyester, coating: 100% Polyurethane
72 x 86 cm (Width x Length)
110 g/m² Premier Workwear

BLACK (CA. PANTONE)	BOTTLE	BURGUNDY
DARK GREY (CA. PAN-	NAVY (CA. PANTONE 533C)	RED (CA. PANTONE 201C)
ROYAL (CA. PANTONE	WHITE	

Adjustable buckle on neckband | Waterproof | Bleach resistant | Self-fabric ties



WM362 | W362 **Fairtrade Cotton Junior Craft Apron**

100% Cotton
45 x 60 cm
290 g/m²

Westford Mill

NATURAL	NATURAL/CLASSIC RED	NATURAL/FRENCH NAVY
NATURAL/PASTEL PINK	NATURAL/PISTACHIO	

Fairtrade-certified cotton | Cotton Drill | 290gsm (10oz/yd²) | Full bib apron | Cotton Herringbone neck tie with adjustable Rip-Strip™ safety closure | Cotton Herringbone 60cm waist ties | Apron length 60cm | Apron width 45cm



WM364 | W364 **Fairtrade Cotton Adult Craft Apron**

100% Cotton
70 x 93 cm
290 g/m²

Westford Mill

BLACK	LIGHT GREY	NATURAL
-------	------------	---------

Fairtrade-certified cotton | Cotton Drill | 290gsm (10oz/yd²) | Full bib apron | Deep front pocket | Cotton Herringbone neck tie with sliding adjustable buckle | Cotton Herringbone 100cm waist ties | Apron length 93cm | Apron width 70 cm





X1009 | BBQC6050

Kids' Cotton Barbecue Apron

100% Cotton
60 x 50 cm
230 g/m²

Link Kitchen Wear

BLACK	BORDEAUX	DARK GREY (CA. PAN-
LIGHT BLUE (CA. PAN-	MOUSE GREY	NAVY (CA. PANTONE 2766)
PINK (CA. PANTONE 1895)	RED (CA. PANTONE 200)	WHITE

Classic barbecue apron | Woven in 2/1 Twill | Reinforced stress points on the ties | Easy care | Reactive dyed | Washable at 40 degrees



X977 | BBQ6050PES

Kids' Barbecue Apron Sublimation

100% Polyester
50 x 60 cm (Width x Length)
240 g/m²

Link Sublime Textiles

WHITE

Very good quality | Extra strenghtening at the crucial points | With sublimation imprint washable at 60 degrees | Polyester woven in 2/1 twill | Delivery without content / decoration

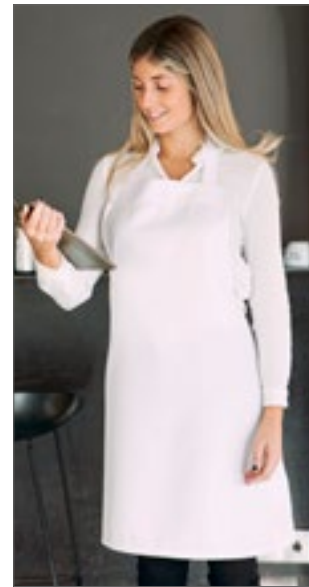

X972 | BBQ8073PES

Barbecue Apron Sublimation

100% Polyester
73 x 80 cm (Width x Length)
240 g/m²

Link Sublime Textiles

WHITE

Extra strenghtening at the crucial points | Very good quality | With sublimation imprint washable at 60 degrees | Polyester woven in 2/1 twill



X978 | BBQ6050

Kids' Barbecue Apron

65% Polyester / 35% Cotton
50 x 60 cm (Width x Length)
240 g/m²

Link Kitchen Wear

BLACK	BORDEAUX	BOTTLE GREEN	BROWN
NAVY	ORANGE	RED	ROYAL
WHITE	YELLOW		

Woven in twill | Easy care fabric | Pre-shrunk | Reactive dyed | Without imprint washable at 60°C | Extra strengthening at the crucial points



X965 | BBQ8073

Barbecue Apron

65% Polyester / 35% Cotton (Natural: 100% Cotton)
73 x 80 cm (Width x Length)
240 g/m²

Link Kitchen Wear

BLACK	BORDEAUX	BOTTLE GREEN	BROWN
DARK GREY (CA. PANTONE 431)	KHAKI	MOUSE GREY	NATURAL (CA. PANTONE 7499)
NAVY	ORANGE	PURPLE	RED
ROYAL	TERRACOTTA (CA. PANTONE	WHITE	YELLOW

Extra strengthening at the crucial points | Easy care | Pre-shrunk | Colourfast | Without imprint washable at 60°C



MBW131051 | M131051 **Schnabels® Squeaky Duck Giant**
100% Polyethylen-Vinylacetat
30 x 25,5 x 24,5 cm (Length x Width x Height)

BLACK	BLUE	GREEN
PINK	RED	YELLOW/ORANGE

100% PVC | Cheerful and happy plastic bath duck in a funny outfit | Produced in accordance with EN71

Mbw



MBW131138 | M131138 **Schnabels® Squeaky Duck Baby**
100% Polyethylen-Vinylacetat
8 x 7 x 8 cm (Length x Width x Height)

LIGHT BLUE	PINK
------------	------

100% PVC | Cheerful and happy plastic bath duck in a funny outfit | Produced in accordance with EN71 | Design protection throughout the EU

Mbw



MBW131265 | M131265 **Schnabels® Squeaky Duck Unicorn**
100% Polyethylen-Vinylacetat
9 x 7 x 8,5 cm (Length x Width x Height)

STANDARD

100% PVC | Cheerful and happy plastic bath duck in a funny outfit | Produced in accordance with EN71 | Design protection throughout the EU

Mbw



MBW31270 | M131004 **Schnabels® Squeaky Duck Glitter**
100% Polyvinyl chloride
8 x 6,5 x 7 cm (Length x Width x Height)

TRANSPARENT/GOLD	TRANSPARENT/SILVER
------------------	--------------------

100% PVC | Cheerful and happy plastic bath duck in a funny outfit | Produced in accordance with EN71

Mbw

**MBW160770 | M160770 Schmoozies® Unicorn**

100% Polyester, Underside: microfibre
9,5 x 6,5 x 12 cm (Length x Width x Height)

Mbw

PINK

WHITE

These soft and small Schmoozies® have a diameter of 7 cm, which means they fit perfectly in the hand | Underside made of microfibre for cleaning smooth surfaces, such as mobile phone displays and glass screens | Design protection throughout the EU | Logo is applied to a panel that is attached to the underside of the product

**MBW160781 | M160781 Schmoozies® Monster**

100% Polyester, Underside: microfibre
8 x 9 x 8 cm (Length x Width x Height)

Mbw

DARK GREY

GREEN

LIGHT GREY

These soft and small Schmoozies® have a diameter of 7 cm, which means they fit perfectly in the hand | Underside made of microfibre for cleaning smooth surfaces, such as mobile phone displays and glass screens | Design protection throughout the EU | Logo is applied to a panel that is attached to the underside of the product

**MBW60447 | M160447 Schmoozies® Cat**

100% Polyester, Underside: microfibre
7,5 x 7,5 x 9,5 cm (Length x Width x Height)

Mbw

STANDARD

These soft and small Schmoozies® have a diameter of 7 cm, which means they fit perfectly in the hand | Underside made of microfibre for cleaning smooth surfaces, such as mobile phone displays and glass screens | Design protection throughout the EU | Logo is applied to a panel that is attached to the underside of the product

**MBW60755 | M160755 Schmoozies® Soccer Ball**

100% Polyester, Underside: microfibre
7 x 7 x 7 cm (Length x Width x Height)

Mbw

STANDARD

These soft and small Schmoozies® have a diameter of 7 cm, which means they fit perfectly in the hand | Underside made of microfibre for cleaning smooth surfaces, such as mobile phone displays and glass screens | Design protection throughout the EU | Logo is applied to a panel that is attached to the underside of the product



l-merch

NT5012 Plush Teddy Bear Barney

19,5 x 19,5 x 15 cm

BROWN

Material: cotton/polypropylene/PVC/polyester | Complies with EN71 European Toy Safety | Not suitable for children under the age of 36 months



BEST
SELLER

l-merch

NT5013 T-Shirt For Plush Figures

100% Cotton
9 x 21 cm

WHITE

Suitable for NT5012, NT8084, NT8091



l-merch

NT8084 Plush Hippo

19 x 19 x 12 cm

GREY

Material: cotton/polypropylene/PVC/polyester | Complies with EN71 European Toy Safety | Not suitable for children under the age of 36 months



l-merch

NT8091 Plush Mouse Speedy

19 x 12 x 17 cm

GREY

Material: cotton/polypropylene/PVC/polyester | Complies with EN71 European Toy Safety | Not suitable for children under the age of 36 months



mbw[®]



MBW160027 | M160027 **Polar Bear Freddy**

100% Polyester
S, M, L

Mbw

WHITE

Made from super-soft plush | Washable up to 30°C
| EN 71



mbw[®]



MBW160230 | M160230 **Seal Silvia**

100% Polyester
S, M

Mbw

GREY

Grey plush | Washable up to 30°C | EN 71



mbw[®]



MBW160067 | M160067 **MiniFeet[®] Bear Siggie**

100% Polyester
13 x 20 x 18 cm (Length x Width x Height)

Mbw

BEIGE

BROWN

Cheerful cuddly toy you can snuggle with | Soft and cuddly plush material | Suitable for mini T-shirt (MBW40910) size M | Seat height: 18 cm



mbw[®]



MBW160950 | M160950 **MiniFeet[®] RecyclBear**

100% Polyester
S: 16 x 24 x 20 cm, M: 21,5 x 29,5 x 25 cm (Length x Width x Height)

Mbw

BROWN

CREME

Recyclable bear, made from 100% used and recycled PET bottles | The eyes and noses of the bears are embroidered, no additional plastic parts are used. As a result, they too can undergo further recycling and protect the environment | Depending on the size of the article, around 4 to 6 PET bottles (500 ml) are used to manufacture the material | Main material: 100% recycled polyester, Filling material: 100% recycled polyester fibres | Design protection | Sustainability | EN 71 | Bear size S wears shirt size M; bear size M wears shirt size L | Seat height: S: 20 cm, M: 25 cm



Mumbles[®]

MM01 | MM01 **Bracken Bear**

78% Acrylic / 22% Polyester
S (20,5 cm), M (30,5 cm), L (40,5 cm)

Mumbles

LIGHT BROWN

Light brown coloured bean filled bear with blue tartan ribbon | Contrast pads on paws and feet | Complies with EN71 European Toy Safety regulations | Suitable for children of all ages



MM550 | MM550 **Giant Zippie Bunny**
100% Polyester
XL (65 cm)

Mumbles

GREY

100% Polyester Plush | Extra large Bunny | Sewn eyes | Zip on bottom for direct access to tummy for decoration | Removeable inner stuffing | Complies with EN71 regulations | Suitable for all ages



MM572 | MM572 **Zippie Sloth**
100% Polyester
L (47 cm)

Mumbles

BROWN

Plush | Zippie has removable inner pad & Zip access | Zippie suitable for embroidery, Sublimation print and Vinyl printing | Hook and loop fastening on paws on Zippie only | Flat surface on Tummy for decoration | Complies with EN71 | Suitable for all ages



MM574 | MM574 **Zippie Koala Bear**
100% Polyester
L (43 cm)

Mumbles

GREY

Plush | Sewn eyes | Zippie has removable inner pad & Zip access | Zippie suitable for embroidery, Sublimation print and Vinyl printing | Flat surface on Tummy for decoration | Complies with EN71 | Suitable for all ages



NEW

MM578 | MM578 **Zippie Black & White Cow**
100% Polyester
L (48 cm)

Mumbles

BLACK/WHITE

Soft plush Zippie Cow with contrast face and hooves | Sewn eyes and mouth | White panel on tummy perfect for decoration | Zip access on base for direct access onto the tummy for decoration | Removeable separate inner head and body stuffing | Can be embroidered, vinyl and sublimation printed | Complies with EN71 European Toy Safety regulations | Remove all hang tags and their fasteners before giving these items to a child | Suitable for all ages



Mumbles®

MM579 | MM579 **Zippie Blue Dragon**

100% Polyester
L (39 cm)

Mumbles

BLUE

Soft plush Zippie Dragon with contrast wings and claws | Sewn eyes and mouth | White panel on tummy perfect for decoration | Zip access on base for direct access onto the tummy for decoration | Fully removable stuffing including head piece | Can be embroidered, vinyl and sublimation printed | Complies with EN71 European Toy Safety regulations | Remove all hang tags and their fasteners before giving these items to a child | Suitable for all ages



Mumbles®

MM580 | MM580 **Zippie Orang-Utan**

100% Polyester
L (48 cm)

Mumbles

ORANGE

Soft plush Zippie Orangutan with contrast face, hands and feet | Sewn eyes and mouth | White panel on tummy perfect for decoration | Zip access on base for direct access onto the tummy for decoration | Fully removable stuffing including head piece | Can be embroidered, vinyl and sublimation printed | Complies with EN71 European Toy Safety regulations | Remove all hang tags and their fasteners before giving these items to a child | Suitable for all ages



Mumbles®

Zippies
Toy Manufacturer



MM600 | MM600 **Zippie Lamb Cushion**

100% Polyester
One Size (47 x 30 cm)

Mumbles

CREAM

Zip access for direct decoration onto pillow | Hook and loop tab fastening | Can be embroidered, sublimation or vinyl printed with flock or glitter print | Hook and loop fastening | Complies with EN71 regulations | Suitable for children of all ages



Mumbles®

Zippies
Toy Manufacturer



MM601 | MM601 **Zippie Bear Cushion**

100% Polyester
One Size (47 x 30 cm)

Mumbles

MID BROWN

Hook and Loop Tab Fastening | Zip access for decoration | Can be embroidered or vinyl printed with flock or glitter print | Complies with EN71 regulations | Suitable for children of all ages



MM019 | MM019 **Lamb Comforter**
100% Polyester
M (26 cm)
Mumbles

CREAM

Double layer blanket | Lamb features with head and arms | Hidden zip for embroidery access | Complies with EN71 European Toy Safety | Suitable for children of all ages

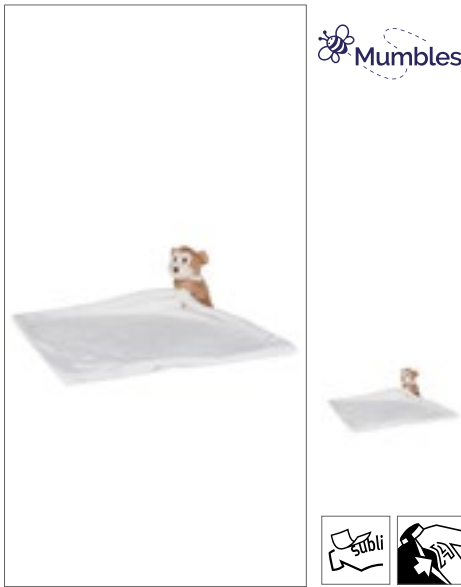

MM020 | MM020 **Monkey Comforter**
100% Polyester
M (33 x 33 cm)
Mumbles

CREAM

Monkey Comforter with zip opening | Complies with EN71 regulations | Access for embroidery | Blanket 33 cm x 33 cm | Hand Wash Only | Plush Fur | Suitable for children of all ages



MM700 | MM700 **Baby Animal Comforter With Rattle**
100% Polyester
Blanket: 29 x 29 cm
Mumbles

BLUE BEAR | PINK RABBIT

100% Polyester Plush | Soft plush Rabbit Comforter with double layered blanket and internal rattle | Zip access allows the blanket to be directly embroidered, vinyl or sublimation printed | Complies with EN71 European Toy Safety regulations | Remove all hang tags and their fasteners before giving these items to a child | Suitable for all ages | Blanket: 29 x 29 cm



MM701 | MM701 **Baby Multi Coloured Comforter With Rattle**
100% Polyester
Blanket: 29 x 29 cm
Mumbles

MULTI

100% Polyester Plush | Multi-coloured elephant comforter with internal rattle | Bright blanket with patchwork panels and fabric tabs | Zip access on the comforter to allow for direct access to print or embroider | Complies with EN71 European Toy Safety regulations | Remove all hang tags and their fasteners before giving these items to a child | Suitable for all ages | Blanket: 29 x 29 cm



MM751 | MM751 **Animal Blanket**
100% Polyester
77 x 77 cm
Mumbles

BUNNY CREAM | ELEPHANT GREY

Plush | Childrens blanket | Suitable for sublimation print, Vinyl printing or embroidery | Zip access for decoration purposes | Flat surface for decoration | Soft animal head at one corner | Sewn eyes | Complies with EN71 | Suitable for all ages | YKK Zippers



NT6474 **Plush Cloth Relax**
100% Polyester
19 x 19 x 0,5 cm

ENTE | FROSCH | PANDA
TEDDY

Design: Duck, Teddy, Frog, Panda | Knots at three endings of the cloth | Complies with EN71 European Toy Safety

**MM034** | MM034**Rabbit And Blanket**100% Polyester
M (40 cm)

Mumbles

CREAM

Rabbit with paw fastening around blanket | Compiles with EN71 regulations | Hook and Loop fastening on paws | Separate Blanket with stitch edge detail | Blanket 75 cms x 90 cms | Hand Wash Only | Plush Fur | Suitable for children of all ages

**MM606** | MM606**Hippo With Blanket**100% Polyester
One Size (30 cm)

Mumbles

WHITE/BLUE

WHITE/PINK

Soft plush Hippo with contrast blanket | Contrast feet, nose and horns | Sewn eyes | Blue and white spotted velour blanket | Remove all hang tags and their fasteners before giving these items to a child | Hook and loop fastening on feet and paws | Complies with EN71 European Toy Safety regulations | Suitable for children of all ages | Blanket: 70 x 90 cm

**MM605** | MM605**Unicorn 2 Litre Hot Water Bottle Cover**100% Polyester
One Size (43 cm)

Mumbles

PINK

Soft plush Unicorn Hot Water Bottle Cover | Suitable for 2 Ltr Hot Water Bottle | Contrast feet and horn | Sewn eyes | Contrast mane and tail | White panel on tummy perfect for decoration | Can be embroidered, printed and sublimation printed | Opening on back of cover with hook and loop fastening | Complies with EN71 European Toy Safety regulations | Suitable for children of all ages

**MM607** | MM607**Giraffe 2 Litre Hot Water Bottle Cover**100% Polyester
42 cm

Mumbles

BROWN

100% Polyester Plush | Giraffe Hot Water Bottle Cover with contrast tummy, hooves, nose, inner ear and horns and has sewn eyes and mouth | Hot water bottle access on the back with hook and loop fastening | White panel on front suitable for embroidery vinyl and sublimation printing | Hot water bottle not included | Suitable for 2lt Hot Water Bottle | Complies with EN71 European Toy Safety regulations | Remove all hang tags and their fasteners before giving these items to a child | Suitable for all ages



FA6905 | 6905 **Regular Umbrella FARE®-4-Kids**
Cover: 100% Polyester
Diameter: approx. 73 cm / Length: approx. 60 cm

FARE



Easy and safe handling thanks to spring-free safety runner | High-quality wind-proof system for maximum frame flexibility in stronger gusts of wind | Flexible fibreglass ribs | Chrome-plated steel shaft | Rounded and enlarged tips for protection against injuries, rounded top | Colour-coordinated plastic crook handle



SC20 **Kids Umbrella**
Cover: 100% Polyester
Diameter: approx. 72 cm / Length: approx. 53,5 cm



170T Polyester | Rib length: 40 cm/metal | Coloured plastic crook | Plastic tips and ferrule | Rip-tape fastening | Safety opening



SC4058 **Umbrella With 16 Panels**
Cover: 100% Nylon
Diameter: approx. 128,5 cm / Length: approx. 99 cm



Doorman umbrella | 190T nylon | Straight wooden handle | Metal shaft, frame and ferrule | 16 Panels | Hand opener





DRF22 | DRF22 **Polyester Seat For Folding Chair**

100% Polyester
135 x 41 cm
220 g/m²

DreamRoots

ARAL 25	BLACK 1	BROWN 22	BURGUNDY 24
CHARCOAL 2	GREY 23	MANGO 40	NAVY 4
ORANGE 8	PALE GREY 3	PINK 14	RED 10
ROYAL 5	WHITE 33	YELLOW 35	

Sizes: 135 x 41 cm, weight: 115 g | 100% waterproof polyester | Material packed in foil | Durable Adventure fabric waterproof | Ideal for sublimation and transfer, it does not shrink while the print is fusing | Fabric is resistant to sunlight | Suitable chair: DRL01 | Please note that approx. 20 cm of the fabric will be lost for the print at the top and bottom when attaching to the chair.



DRL01 | DRL01 **Frame Deck Chair**

120 x 58,5 cm

DreamRoots

STANDARD

Size: 120 x 58,5 cm, weight: 4,25 kg | Weight allowance 130 kg | Wooden beech frame | Plastic protections (for self assembly) | Riveted frame | 3-position backrest adjustment | Replaceable fabric for the deckchair frame (DRF22) | Safe ground rounded frame | Durable solid wooden structure with approval | Frame packed in foil | No individual packing in carton



DRF22KIDS | DRF22KIDS **Polyester Seat For Childrens Folding Chair**

100% Polyester
31,5 x 107 cm
220 g/m²

DreamRoots

ARAL 25	BLACK 1	BROWN 22	BURGUNDY 24
CHARCOAL 2	GREY 23	MANGO 40	NAVY 4
ORANGE 8	PALE GREY 3	PINK 14	RED 10
ROYAL 5	WHITE 33	YELLOW 35	

Sizes: 31,5 x 107 cm, weight: 70 g | 100% waterproof polyester | Material packed in foil | Durable Adventure fabric waterproof | Ideal for sublimation and transfer, it does not shrink while the print is fusing | Fabric is resistant to sunlight | Suitable chair: DRL01KIDS



DRL01KIDS | DRL01KIDS **Childrens' Frame Deck Chair**

95 x 46,5 cm

DreamRoots

STANDARD

Size: 95 x 46,5 cm, weight: 3,3 kg | Weight allowance 130 kg | Wooden beech frame | Plastic protections | Riveted frame | 3-position backrest adjustment | Replaceable fabric for the deckchair frame (DRL22KIDS) | Safe ground rounded frame | Durable solid wooden structure with approval | Frame packed in foil | No individual packing in carton

INDICATIONS

A Word about Printing on Your Textiles

Please note, that in garments whose washing and care instructions indicate a higher laundry temperature than 40° C, this information is rendered invalid once the garment has been printed on. We generally advise you to wash your printed textiles at no temperature above 40° C so as not to affect the quality of the printing.

Color Designations, Sizes and Laundry Properties

Color designations and sizes that appear in this catalog are not regulated by any industry standards. This can mean e.g. that a T-shirt in size XL made by manufacturer A can have quite different measurements than a T-shirt in size XL made by manufacturer B. Even within the same brand, different articles (e.g. polo shirts and T-shirts) can have different measurements although they are identified by the same size. Especially the so-called Slim-Fit/Body-Fit Shirts may diverge in size from the unisex articles of the same brand. Similar rules apply to shirts for women and men of the same manufacturer. It goes without saying that women's shirts are cut in a different style than the respective men's shirts although their size designations may be completely identical. Color designations are often not really informative. This already starts with the name itself. But even with color names about which most consumers have an image in their mind, there are often divergencies. Royal Blue or Apple Green are colors that conjure up different pictures in different people's minds. There simply is no binding industry standard for colors. So it may happen that the same color designation may look completely different from one product to the next between different brands or even between different articles of the same brand. Unfortunately, this issue cannot be solved by the color bars printed here in this catalog. Each printed color bar will appear differently depending on the ambient light source, and textile colors cannot be rendered 100% truly when printed on paper. So before you order a larger quantity of textiles and especially before you start printing or embroidering them, we encourage you to order a sample item. We cannot accept any complaints due to subjective expectations of sizes or colors. We'd like to draw your attention to one further important point that cannot be stressed enough: each textile article made from cotton or a cotton and polyester mix fabric needs to be laundered before it is put on and worn for the first time. Due to the chemical residues on textiles (although completely harmless and safe in themselves) it may otherwise happen that when the textiles are worn without having been laundered before, especially under the influence of ultraviolet rays, a chemical reaction between the residues and the body's perspiration takes place, affecting or even impairing the color of the garment. These color changes will persist and cannot be remedied by later laundering. Please note that claims or complaints in this matter cannot be accepted.

Information about battery disposal

In connection with the sale of batteries or the delivery of equipment that contains batteries, we are obliged to draw your attention to the following. You are legally required as an end user to return used batteries. You can hand in old batteries, which we stock or have stocked as new batteries in our range, at our warehouse (address) or mail them back to us free of charge. Alternatively we suggest you use the public collection points that have been set up in your neighbourhood. The symbols shown on batteries have the following meanings. The crossed out rubbish bin symbol means you must not put the battery in household waste.

Pb = Battery contains more than 0.004 per cent lead

Cd = Battery contains more than 0.002 per cent cadmium

Hg = Battery contains more than 0.0005 per cent mercury.

Please observe the information provided above.

Underwear may never be returned or exchanged.

Unpacked shirts/blouses may not be exchanged or returned.

Shipping umbrellas from length 60 cm in separate boxes.

Masks and hygiene products may never be returned or exchanged

