

Blondin

SIREs



The Art of Breeding
AUGUST 2024

FROM ONE DAIRY PRODUCER TO ANOTHER

DAM OF ARMOUR *and* SISTER TO AVENGER
Mystique Destiny Alpha VG-89 3yrs
OWNED BY FERME MYSTIQUE
image by Sheila Sunborg



BLONDIN SIREs, INC.

620 RANG ST. VINCENT
ST. PLACIDE, QUEBEC, CANADA JOV 2B0
INFO@BLONDINSIREs.COM
TEL: 1-519-830-9721

Simon Lalande

Co-Founder
Cell: 1-514-239-5435

Dann T. Brady

Co-Founder
Cell: 1-519-830-9721
Email: dbrady@blondinsires.com

Nicolas Lalande

Shareholder
Cell: 1-514-268-4614
Email: nlalande@blondinsires.com

WE MILK COWS in our own 250 cow herd...just like you! 7 years ago we started Blondin Sires because it was getting very difficult to find the kind of bulls we like. Bulls with full pedigrees...including classified and milk recorded dams...and top genomics. Today, we are seeing our first bulls graduate to daughter proven with exceptional results. So far, we have had three #1 Conformation bulls in the Canadian system *MASTER*, *LEGEND* and *LIMITED P*. Our most recent #1 is *Hyden LIMITED P*, and he is a full two points higher than the next bull. We purchased these bulls specifically for their Conformation and Type profiles and they have delivered! In addition to the best in Type, we've added more total package bulls who combine both Production and Conformation, like *AVENGER*. Moving forward, you will see more bulls in our program offering different specialties...but still holding true to the Blondin brand. In this catalog you will find a section of US-focused bulls. Although our primary proving system has been the CDN system, breeders have been asking for bulls that meet our high standards but are using the US-based system. You spoke, so we listened and are proud to add these bulls to our lineup this spring.

We truly appreciate all the support for what we are doing at Blondin Sires.

From one breeder to another...*Thank You!*

THE ART OF BREEDING





From one dairy producer to another...who better to meet your needs!
We know cows, and we know what it takes to take your herd to the next level!

- ✓ High Genetic Quality
- ✓ Complete Cow Families
- ✓ Advisers that Know Cows
- ✓ Sexed Semen Available on Most bulls
- ✓ Semen Delivered Right Away
- ✓ Competitive Prices
- ✓ Holstein-Jersey-Ayrshire Semen
- ✓ Extremely Fertile Angus Semen
- ✓ Mating Program
- ✓ Breeding Supplies
- ✓ Semen Tank
- ✓ Nitrogen Supplier
- ✓ Breeding Courses
- ✓ High Quality Embryos Available

the *Complete* solution



DAM OF ARMOUR
and SISTER TO AVENGER
Mystique Destiny Alpha
VG-89 3yrs
OWNED BY FERME MYSTIQUE
Image by Shella Sunborg

index

- ALPHA---56
- ARMOUR---44
- ARMY---106
- AUTOGRAPH---120
- AVENGER--- 4
- BELIEVE---102
- BLACKOUT---33
- BOOMERANG---114
- CAMARO---100
- CLASSIC---110
- COACH---112
- COLE---37
- DAKOTA---98
- DEALER---38
- DESIRE---22
- DESTINATION---88
- DETECTIVE---96
- DIRECT---28
- DRAGON---84
- DRAX---26
- DREAMER---20
- DYNASTY---66
- EMPIRE---24
- ENERGY---54
- ETERNAL---58
- GHOST---108
- GRINCH---48
- HAVEADREAM ---74
- HAVELOCK---76
- HAWK---35
- HEARTBREAKER---36
- HEARTLAND---68
- HEATWAVE---60
- HOBBY---34
- KING---80
- KNIGHT---78
- LEGACY---18
- LEGEND---50
- LEYTON---92
- LIBERTY---14
- LIMITED---6
- LOGIC---90
- LOYALL---46
- MACHINE---8
- MAGIC---72
- MAJOR---10
- MALBEC---94
- MASTER---52
- MAVERICK---116
- MAXIMUM---62
- MAYOR---82
- MISSION---30
- ROCKET---70
- SALUTE---12
- SPARTAN---40
- STANLEY---118
- SUPREME---42
- THE ROCK---86
- THUNDER STORM---104
- UNSTOPABULL---64
- ZAPPER---32
- ZEUS---16

Mystique **AVENGER**

90% GP OR BETTER WITH 82 VG-2YR!
+13 CONFORMATION *with* +638 GPA KG MILK & +0.19%F



SIRE OF THE RESERVE INTERMEDIATE CHAMPION
and 1ST WINTER MILKING YRLG ROYAL 2023

OLORTINE AVENGER DESIGN VG-88 1YR

OWNED BY R&F LIVESTOCK & PIERRE BOULET
BRED BY COREY MARTIN OLORTINE HOLSTEINS

IMAGES © COMSWHO.COM



The Art of Breeding!

info@blondinsires.com | www.blondinsires.com | www.facebook.com/BlondinSires

799H000027 *Mystique*
AVENGER

Reg: HOCANM120213097 / DOB: 11/22/2019 / RHA: 99% / ET BW A1A2 CDF CVF BYF BLF DPF CNF / aAa: 426531

SIRE
SIEMERS ROZUME

DAM
MYSTIQUE LAMBDA ANIS VG-89 2*
sired by Farnear Delta-Lambda-ET
 04-09 2x 305d 14,709Kg M 4.1%F 3.4%P

2ND DAM
MYSTIQUE EXTREME ABRICOT EX-94-3E 7*
sired by Silverridge V Extreme
 07-02 2x 305 d 18,115 Kg M 4.2%F 3.1%P

3RD DAM
MYSTIQUE MCCUTCHEN APRIL EX-93-2E 3*
 6-07 2x 305 d 15,885 Kg M 3.6%F 2.8%P

4TH - 13TH DAMS
VG-88 14* X **EX-2E 12*** X **VG-88-2YR 4*** X **EX-94-3E 13***
 X **EX-6E 14*** X **VG-87 4*** X
VG-86 X **EX 19*** X **VG-88 10*** X **EX**



DAUGHTER AXEL AVENGER EMIKA-VG-2YR
 Owned by Axel Holstein, Quebec, Canada

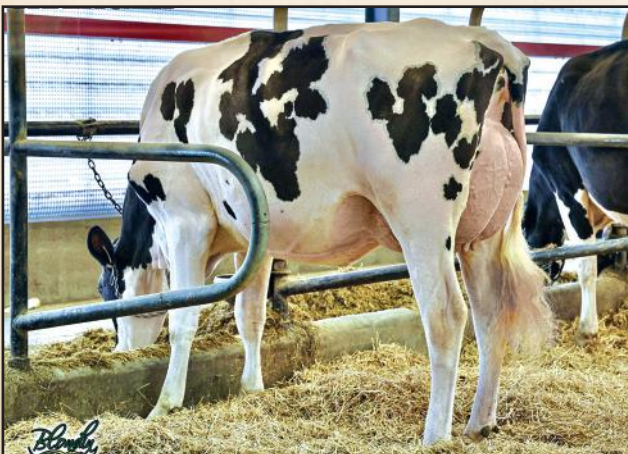

DAUGHTER FAMPAGE AVENGER MUSCADE-VG-86-2YR
 Owned by Ferme Fampage, Quebec, Canada

CANADIAN FIGURES							
Lifetime Performance		Rel 90%	Dtrs/ Herds	310/190	Functional Traits		
GLPI	+3438				102	Daughter Fertility	101
PRO \$	\$1332				107	Milking Speed	85
Production		Rel 95%			105	Milking Temperament	90
Milk	638 kgs				103	Calving Ability	100
Fat	48 kgs +0.19%				110	Dtr Calving Ability	99
Protein	15 kgs -0.05%				111	Body Condition	108

CANADIAN FIGURES					
Proof Date: Aug 2024		Type Reliability: 93%	Dtrs/Herds: 184/107	Data supplied by CDN	
Conformation	13	Poor			Excellent
Mammary	11	Poor			Excellent
Feet & Legs	6	Poor			Excellent
Dairy Strength	7	Poor			Excellent
Rump	10	Poor			Excellent
Udder Floor	4R	Tilt			Reverse
Udder Depth	10S	Deep			Shallow
Udder Texture	4	Fleshy			Soft
Median Suspensory	-1	Weak			Strong
Fore Attachment	15	Weak			Strong
Front Teat Placement	2C	Wide			Close
Rear Attachment Height	17	Low			High
Rear Attachment Width	7	Narrow			Wide
Rear Teat Placement	0	Wide			Close
Teat Length	11S	Short			Long
Foot Angle	2	Low			Steep
Heel Depth	10	Shallow			Deep
Bone Quality	1	Coarse			Flat
Rear Legs Side View	2S	Straight			Curved
Rear Legs Rear View	-1	Hocked-in			Straight
Front Leg View	4S	Knock-kneed			Straight
Locomotion	1	Non-mobile			Mobile
Stature	3T	Short			Tall
Height at Front End	7	Low			High
Chest Width	7	Narrow			Wide
Body Depth	2	Shallow			Deep
Dairy Capacity	1	Non-angular			Angular
Loin Strength	12	Weak			Strong
Rump Angle	6L	High			Low
Pin Width	3	Narrow			Wide
Thurl Placement	6A	Back			Ahead

AMERICAN FIGURES					
Lifetime Performance		Functional Traits			
GTPI	+2470	Somatic Cell Score	2.77	Daughter Preg Rate	-2.6
NET MERIT	\$350	Productive Life	2.5	Sire Calving Ease	2.3%
Production		Rel: 90%		Dtr Calving Ease	2.1%
Milk	719 lbs	Daughter / Herds	310/190	Sire Stillbirth	6.0%
Fat	49 lbs +0.08%	Combined F&P	68 lbs	Dtr Stillbirth	6.3%
Protein	19 lbs -0.01%	Cheese Merit	\$353	Fertility Index	-2.14

AMERICAN FIGURES					
Proof Date: Aug 2024		Type Reliability: 84%	Dtrs/Herds: 184/107	Data supplied by Holstein USA	
PTAT	2.15	Poor			Excellent
UDC	2.88	Poor			Excellent
FLC	0.34	Poor			Excellent
BSC	0.91	Poor			Excellent
Stature	1.53	Short			Tall
Strength	0.79	Weak			Strong
Body Depth	0.63	Shallow			Deep
Dairy Form	0.45	Coarse			Open Rib
Rump Angle	1.11	High			Sloped
Thurl Width	0.89	Narrow			Wide
Rear Legs-Side	-0.40	Straight			Sickle
Rear Legs-Rear	0.66	Sickle			Straight
Foot Angle	1.38	Low			Steep
Feet & Legs Score	0.59	Low			High
F. Udder Attachment	4.02	Weak			Strong
Rear Udder Height	3.77	Low			High
Rear Udder Width	2.95	Narrow			Wide
Udder Cleft	0.95	Weak			Strong
Udder Depth	3.39	Deep			Shallow
Front Teat Placement	1.18	Apart			Close
Rear Teat Placement	0.85	Apart			Close
Teat Length	-2.13	Short			Long

799H000024 *Hyden*

LIMITED-P



MIRAND ✕ EX-91 RAMBO ✕ EX-90 CAPITAL GAIN ✕ VG-88-2* DUPLEX ✕ EX-2E-6* ✕ 6 MORE EX OR VG WITH 87*

FROM THE COMESTAR LAURIE SHEIKS WITH 95* STARS



LIMITED P DAUGHTERS
AT FERME CLOVIS



+16 CONFORMATION

- ✓ +623 KG MILK
- ✓ +10 MAMMARY SYSTEM
- ✓ +14 FEET *and* LEGS
- ✓ +11 DAIRY STRENGTH
- ✓ +11 RUMP
- ✓ POLLED *and* A2/A2

PHOTO © SHEILA SUNBORG

The Art of Breeding!

info@blondinsires.com | www.blondinsires.com | www.facebook.com/BlondinSires



799H000024 *Hyden*

LIMITED-P



Reg: HOCANM13240050 / DOB: 07/20/2019 / RHA: 99% / BW POC A2A2 CDF CVF RDF BYF BLF DPF CNF / aAa: 432165

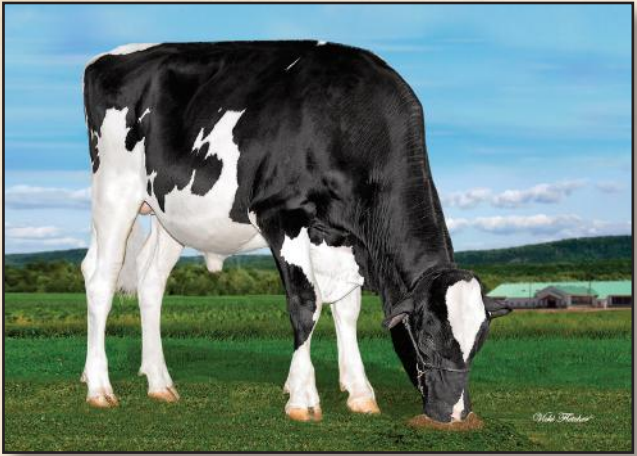

SIRE
COOMBOONA ZIPIT MIRAND-PP

DAM
HYDEN RAMBO LYRIC EX-91-2E
sired by OCD Kingboy Rambo
3-02 3x 305 d 13,244 Kg M 4.4%F 3.4%P

2ND DAM
HYDEN CAPITALGAIN LYRA EX-90-2E
sired by Stantons Capital Gain
07-04 3x 305 d 18,315 Kg M 4.1%F 2.9%P

3RD DAM
HYDEN DUPLEX LEXUS VG-88-3YR 3*
5-02 2x 305 d 15,887 Kg M 4.0%F 3.2%P

4TH - 9TH DAMS
EX-2E 6* X VG 21* X VG 4* X VG-87 24* X
Comestar Laurie Sheik VG-88 23* X EX 15*

CANADIAN FIGURES					
Lifetime Performance		Rel 91%	Dtrs/ Herds 335/184	Functional Traits	
GLPI	+2977	Feed Efficiency	101	Daughter Fertility	94
PRO \$	\$497	Herd Life	100	Milking Speed	91
Production	Rel 96%	Mastitis Resistance	100	Milking Temperament	105
Milk	623 kgs	Metabolic Disease	99	Calving Ability	93
Fat	6 kgs -0.15%	Hoof Health	99	Dtr Calving Ability	100
Protein	1 kgs -0.15%	Lactation Persistency	104	Body Condition	93

Proof Date: Aug 2024		Type Reliability: 94%	Dtrs/Herds: 237/147	Data supplied by CDN	
Conformation	16	Poor			Excellent
Mammary	10	Poor			Excellent
Feet & Legs	14	Poor			Excellent
Dairy Strength	11	Poor			Excellent
Rump	11	Poor			Excellent
Udder Floor	0	Tilt			Reverse
Udder Depth	0	Deep			Shallow
Udder Texture	12	Fleshy			Soft
Median Suspensory	6	Weak			Strong
Fore Attachment	9	Weak			Strong
Front Teat Placement	12C	Wide			Close
Rear Attachment Height	8	Low			High
Rear Attachment Width	6	Narrow			Wide
Rear Teat Placement	9C	Wide			Close
Teat Length	4L	Short			Long
Foot Angle	10	Low			Steep
Heel Depth	9	Shallow			Deep
Bone Quality	11	Coarse			Flat
Rear Legs Side View	3C	Straight			Curved
Rear Legs Rear View	10	Hocked-in			Straight
Front Leg View	6K	Knock-kneed			Straight
Locomotion	9	Non-mobile			Mobile
Stature	8T	Short			Tall
Height at Front End	9	Low			High
Chest Width	0	Narrow			Wide
Body Depth	8	Shallow			Deep
Dairy Capacity	12	Non-angular			Angular
Loin Strength	6	Weak			Strong
Rump Angle	3L	High			Low
Pin Width	18	Narrow			Wide
Thurl Placement	2A	Back			Ahead

AMERICAN FIGURES					
Lifetime Performance		Functional Traits			
GTPI	+2250	Somatic Cell Score	2.85	Daughter Preg Rate	-0.9
NET MERIT	\$45	Productive Life	0.3	Sire Calving Ease	3.4%
Production	Rel: 92%	Daughter / Herds	383/213	Dtr Calving Ease	2.9%
Milk	604 lbs	Combined F&P	20 lbs	Sire Stillbirth	6.9%
Fat	11 lbs -0.05%	Cheese Merit	\$43	Dtr Stillbirth	6.6%
Protein	9 lbs -0.04%			Fertility Index	-0.82



LYDEN RAMBO LYRIC EX-91-2E
 Dam of Limited-P

Proof Date: Aug 2024		Type Reliability: 84%	Dtrs/Herds: 237/147	Data supplied by Holstein USA	
PTAT	2.87	Poor			Excellent
UDC	2.03	Poor			Excellent
FLC	1.19	Poor			Excellent
BSC	0.93	Poor			Excellent
Stature	2.75	Short			Tall
Strength	1.21	Weak			Strong
Body Depth	1.99	Shallow			Deep
Dairy Form	2.66	Coarse			Open Rib
Rump Angle	0.72	High			Sloped
Thurl Width	3.06	Narrow			Wide
Rear Legs-Side	0.93	Straight			Sickle
Rear Legs-Rear	1.72	Sickle			Straight
Foot Angle	1.80	Low			Steep
Feet & Legs Score	1.69	Low			High
F. Udder Attachment	2.46	Weak			Strong
Rear Udder Height	3.45	Low			High
Rear Udder Width	3.22	Narrow			Wide
Udder Cleft	2.04	Weak			Strong
Udder Depth	1.37	Deep			Shallow
Front Teat Placement	1.94	Apart			Close
Rear Teat Placement	2.19	Apart			Close
Teat Length	1.00	Short			Long

799H000117 *Blondin*

MACHINE

Destination *X* VG-2YR Barolo *X* VG-88-1* Chief
X 7 More EX or VG dams back to Belfast Goldwyn Lasenza-EX-95-3E-20*



2nd dam

VOGUE CHIEF MOONLIGHT
VG-88-3YR 1*

COMBINING TYPE, PRODUCTION *and* A LAMBDA-FREE PEDIGREE!

| +3366 GLPI | +15 Conformation |
| +1225 Kg Milk | +69 Kg Fat & +0.18%F |
✓ +11 Mammary System ✓ +11 Feet & Legs
✓ +10 Dairy Strength

IMAGE SHEILA SUNBORG

The Art of Breeding!
info@blondinsires.com | www.blondinsires.com | www.facebook.com/BlondinSires

Blondin
SIRE S

799H000117 *Blondin*
MACHINE

Reg: HOCANM121079880 / DOB: 02/02/2023 / ET BW A1A2 AE RDF VRF MWF CDF BYF CVF BLF DPF / aAa 342156

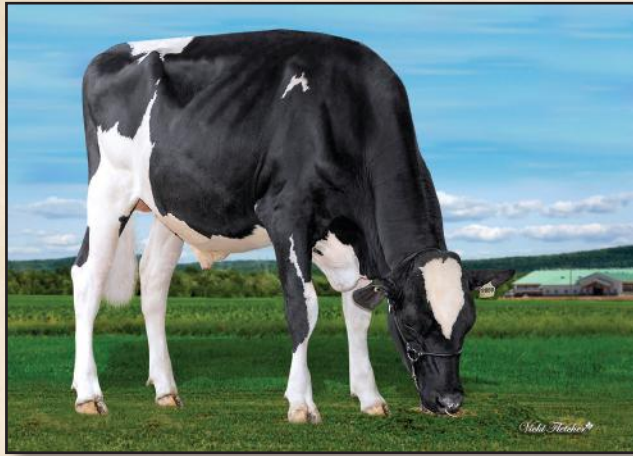

SIRE
BLONDIN DESTINATION

DAM
BLONDIN BAROLO MOOLA VG-85-2YR
Sired by Claynook Barolo SG
 02-00 1X P293 D 9,516 KG M 4.9%F 3.5%P

2ND DAM
VOGUE CHIEF MOONLIGHT VG-88-3YR 1*
Sired by Stantons Chief
 01-11 2X 305 D 10,548 KG M 4.4%F 3.2%P

3RD DAM
VOGUE KINGBOY MOONSTRUCK VG-87-2YR
 02-00 2X 305 D 12,483 KG M 3.5%F 3.0%P

4TH - 9TH DAMS
VG-88-3YR 6* X **BELFAST GOLWYN LASENZA EX-95-3E 20***
 X **EX-92-6YR 5*** X **EX-91-2E 2*** X **EX-94-5E 6*** X **VG-86-6YR 1***

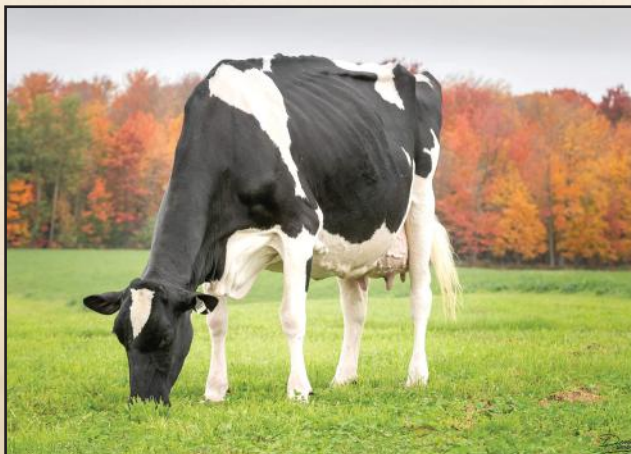

BELFAST GOLWYN LASENZA EX-95-3E 20*

CANADIAN FIGURES					
Lifetime Performance		Rel 79%	Dtrs/ Herds	Functional Traits	
GPA LPI	+3366	Feed Efficiency	93	Daughter Fertility	97
PRO \$	\$1363	Herd Life	100	Milking Speed	98
Production	Rel 82%	Mastitis Resistance	102	Milking Temperament	99
Milk	1225 kgs	Metabolic Disease	100	Calving Ability	99
Fat	69 kgs +0.18%	Hoof Health	96	Dtr Calving Ability	99
Protein	38 kgs -0.03%	Lactation Persistency	102	Body Condition	99

Proof Date:	Aug 2024	Type	Reliability:	79%	Dtrs/Herds:	/	Data supplied by	CDN
Conformation	15	Poor						Excellent
Mammary	11	Poor						Excellent
Feet & Legs	11	Poor						Excellent
Dairy Strength	10	Poor						Excellent
Rump	6	Poor						Excellent
Udder Floor	4R	Tilt						Reverse
Udder Depth	6S	Deep						Shallow
Udder Texture	9	Fleshy						Soft
Median Suspensory	11	Weak						Strong
Fore Attachment	7	Weak						Strong
Front Teat Placement	2C	Wide						Close
Rear Attachment Height	9	Low						High
Rear Attachment Width	8	Narrow						Wide
Rear Teat Placement	4C	Wide						Close
Teat Length	0	Short						Long
Foot Angle	8	Low						Steep
Heel Depth	11	Shallow						Deep
Bone Quality	7	Coarse						Flat
Rear Legs Side View	1S	Straight						Curved
Rear Legs Rear View	9	Hocked-in						Straight
Front Leg View	3S	Knock-kneed						Straight
Locomotion	2	Non-mobile						Mobile
Stature	8T	Short						Tall
Height at Front End	8	Low						High
Chest Width	5	Narrow						Wide
Body Depth	5	Shallow						Deep
Dairy Capacity	9	Non-angular						Angular
Loin Strength	7	Weak						Strong
Rump Angle	3H	High						Low
Pin Width	7	Narrow						Wide
Thurl Placement	2A	Back						Ahead

AMERICAN FIGURES					
Lifetime Performance		Functional Traits			
GTPi	+2547	Somatic Cell Score	2.97	Daughter Preg Rate	-1.9
NET MERIT	\$267	Productive Life	-0.5	Sire Calving Ease	2.3%
Production	Rel: 80%			Dtr Calving Ease	2.4%
Milk	1036 lbs	Daughter / Herds	0/0	Sire Stillbirth	6.6%
Fat	62 lbs +0.08%	Combined F&P	91 lbs	Dtr Stillbirth	6.5%
Protein	29 lbs -0.01%	Cheese Merit	\$267	Fertility Index	-1.03

Proof Date:	Aug 2024	Type	Reliability:	78%	Dtrs/Herds:	0/0	Data supplied by	Holstein USA
PTAT	3.14	Poor						Excellent
UDC	2.43	Poor						Excellent
FLC	0.95	Poor						Excellent
BSC	1.08	Poor						Excellent
Stature	2.83	Short						Tall
Strength	1.46	Weak						Strong
Body Depth	1.92	Shallow						Deep
Dairy Form	2.34	Coarse						Open Rib
Rump Angle	-0.36	High						Sloped
Thurl Width	1.91	Narrow						Wide
Rear Legs-Side	0.31	Straight						Sickle
Rear Legs-Rear	1.33	Sickle						Straight
Foot Angle	1.75	Low						Steep
Feet & Legs Score	1.50	Low						High
F. Udder Attachment	3.05	Weak						Strong
Rear Udder Height	3.52	Low						High
Rear Udder Width	3.18	Narrow						Wide
Udder Cleft	2.40	Weak						Strong
Udder Depth	2.55	Deep						Shallow
Front Teat Placement	1.20	Apart						Close
Rear Teat Placement	1.41	Apart						Close
Teat Length	-0.65	Short						Long

ROBELLA MAJOR★★★

799H000071

Lambda X EX-91 Sidekick X VG Solomon

X EX-91-2E Jasper X Robella Reg Macy-EX-94-5*



Cam Fisher photo

3RD DAM'S SISTER
ROBELLA SANCHEZ MARABELLA-VG-89-3YR



- ✓ +15 CONFORMATION
- ✓ +680 KG MILK
- ✓ +11 Mammary System
- ✓ +13 Dairy Strength
- ✓ +10 Fore Attachment
- ✓ +11 Rib Structure
- ✓ +11 Body Depth
- ✓ Low Rump Angle

HIS DAM ROBELLA SIDEKICK MOLLY-EX-91



Blondin
SIRES

The Art of Breeding!

info@blondinsires.com | www.blondinsires.com | www.facebook.com/BlondinSires

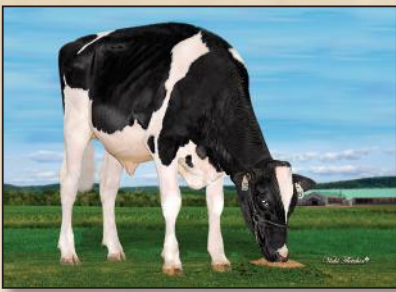

799H000071 *Robella*
MAJOR



BW A2A2 CDF CVF BYF BLF DPF CNF

Reg: HOCANM14104450 / DOB: 09/01/2021 / RHA: 99% / aAa: 321465

SIRE
FARNEAR DELTA-LAMBDA

DAM
ROBELLA SIDEKICK MOLLY EX-91
sired by Walnutlawn Sidekick

04-01 RX 305 D 12,900 KG M 4.3%F 3.0%P

2ND DAM
ROBELLA SOLOMON MATTIE VG-85-2YR
sired by Walnutlawn Solomon

2-07 2x 305 d 12,665 Kg M 3.9%F 3.1%P

3RD DAM
ROBELLA LAMPADA JASPER MACY EX-91-2E
 5-10 2x 305 d 15,061 Kg M 4.0%F 2.9%P

4TH - 10TH DAMS
 EX-94 5* X VG-86 X VG-86 X GP-82 X EX-90 2*
 X EX-90-5E 3* X VG-85



DAUGHTER GLENBERT MAJOR LAP DANCE
 Owned by Glenbert Holsteins, Ontario



DAUGHTER LEACHLAND MAJOR HEAD GAIL
 1st Spring Calf - Ontario Summer Show 2024
 Owned by Clarkvalley, Ontario

CANADIAN FIGURES					
Lifetime Performance			Functional Traits		
	Rel	81%	Dtrs/ Herds		
GPA LPI	+3098		102	Daughter Fertility	93
PRO \$	\$770		101	Milking Speed	99
Production	Rel 84%	Mastitis Resistance	100	Milking Temperament	103
Milk	680 kgs	Metabolic Disease	102	Calving Ability	91
Fat	30 kgs +0.02%	Hoof Health	96	Dtr Calving Ability	93
Protein	20 kgs -0.03%	Lactation Persistency	100	Body Condition	94

Proof Date:	Aug 2024	Type	Reliability:	81%	Dtrs/Herds:	/	Data supplied by CDN
Conformation	15	Poor					Excellent
Mammary	11	Poor					Excellent
Feet & Legs	7	Poor					Excellent
Dairy Strength	13	Poor					Excellent
Rump	9	Poor					Excellent
Udder Floor	3R	Tilt					Reverse
Udder Depth	3S	Deep					Shallow
Udder Texture	10	Fleshy					Soft
Median Suspensory	5	Weak					Strong
Fore Attachment	10	Weak					Strong
Front Teat Placement	4C	Wide					Close
Rear Attachment Height	8	Low					High
Rear Attachment Width	8	Narrow					Wide
Rear Teat Placement	2C	Wide					Close
Teat Length	0	Short					Long
Foot Angle	6	Low					Steep
Heel Depth	11	Shallow					Deep
Bone Quality	5	Coarse					Flat
Rear Legs Side View	2C	Straight					Curved
Rear Legs Rear View	4	Hocked-in					Straight
Front Leg View	4S	Knock-kneed					Straight
Locomotion	0	Non-mobile					Mobile
Stature	8T	Short					Tall
Height at Front End	8	Low					High
Chest Width	3	Narrow					Wide
Body Depth	11	Shallow					Deep
Dairy Capacity	11	Non-angular					Angular
Loin Strength	11	Weak					Strong
Rump Angle	2L	High					Low
Pin Width	10	Narrow					Wide
Thurl Placement	0	Back					Ahead

AMERICAN FIGURES					
Lifetime Performance			Functional Traits		
	Rel:	82%			
GTPi	+2291	Somatic Cell Score	2.86	Daughter Preg Rate	-4.2
NET MERIT	\$158	Productive Life	0.1	Sire Calving Ease	3.2%
Production	Rel: 82%			Dtr Calving Ease	3.3%
Milk	876 lbs	Daughter / Herds	0/0	Sire Stillbirth	7.5%
Fat	36 lbs +0.01%	Combined F&P	59 lbs	Dtr Stillbirth	8.7%
Protein	23 lbs -0.02%	Cheese Merit	\$159	Fertility Index	-3.92

Proof Date:	Aug 2024	Type	Reliability:	80%	Dtrs/Herds:	0/0	Data supplied by Holstein USA
PTAT	3.14	Poor					Excellent
UDC	2.42	Poor					Excellent
FLC	0.68	Poor					Excellent
BSC	0.72	Poor					Excellent
Stature	2.61	Short					Tall
Strength	1.42	Weak					Strong
Body Depth	2.39	Shallow					Deep
Dairy Form	3.15	Coarse					Open Rib
Rump Angle	0.13	High					Sloped
Thurl Width	2.26	Narrow					Wide
Rear Legs-Side	0.58	Straight					Sickle
Rear Legs-Rear	0.95	Sickle					Straight
Foot Angle	1.74	Low					Steep
Feet & Legs Score	1.22	Low					High
F. Udder Attachment	3.13	Weak					Strong
Rear Udder Height	3.74	Low					High
Rear Udder Width	3.74	Narrow					Wide
Udder Cleft	1.51	Weak					Strong
Udder Depth	1.62	Deep					Shallow
Front Teat Placement	1.33	Apart					Close
Rear Teat Placement	1.35	Apart					Close
Teat Length	0.05	Short					Long

799HO00086

Hamming

SALUTE



An extremely exciting bull from a totally new family!

AVENGER X HAMMING CHIEF SHADE EX-92-5YR X EX-93-2E 2* DOORMAN
X VG-3* UNO X EX-92-5* X VG-87-8* X VG-89-3YR-14*

- +3453 GPA LPI
- +537 KG MILK
- +0.28% FAT
- +16 CONFORMATION
- +12 Mammary System
- +11 Dairy Strength
- +12 Rump
- +103 Mastitis Resistance

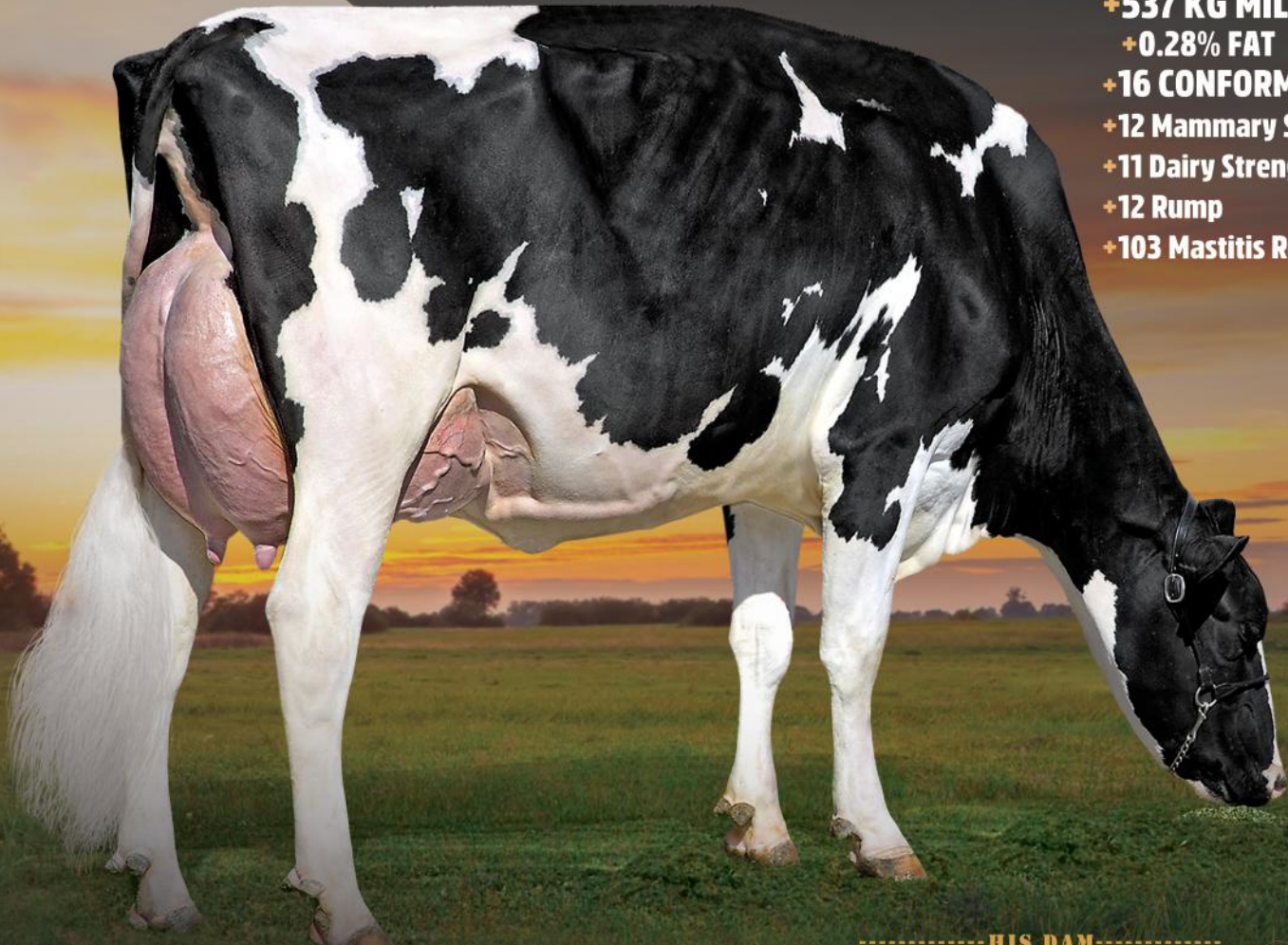

-----HIS DAM-----

HAMMING CHIEF SHADE EX-92-5YR

© VICKI FLETCHER

Blondin
SIRES The Art of Breeding

info@blondinsires.com | www.blondinsires.com | www.facebook.com/BlondinSires

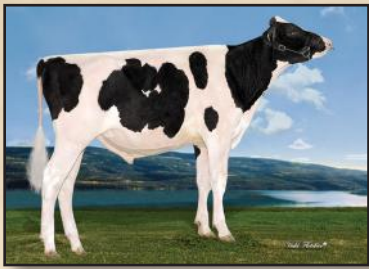

799H000086 *Hamming*
SALUTE



Reg: HOCANM14344784 / DOB: 01/10/2022 / BW A2A2 CDF CVF RDF BYF BLF DPF CNF / aAa 243615

SIRE
MYSTIQUE AVENGER

DAM
HAMMING CHIEF SHADE EX-92-5YR
sired by Stantons Chief

03-01 2x 305 d 15,033 Kg M 4.4%F 3.5%P

2ND DAM
HAMMINGVIEW DOORMAN SUNSHINE EX-93-2E 2*
sired by Val-Bisson Doorman

04-02 2x 305 d 14,547 Kg M 4.7%F 3.6%P

3RD DAM
HAMMINGVIEW NUMERO UNO MONTANA VG-85-3YR 3*
 03-00 2x 305 d 10,758 Kg M 3.9%F 3.3%P

4TH - 6TH DAMS
EX-92-5* x VG-87-8* x VG-89-3YR-14*

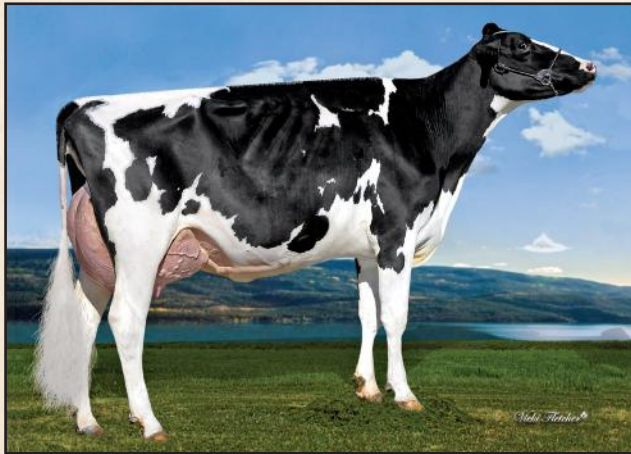

HAMMING CHIEF SHADE EX-92-5YR
 Dam



DAUGHTER HODGLYNN SALUTE LEGACY
 Owned by Hodglyn Holstein & Savannah & Kolton Crack

CANADIAN FIGURES						
Lifetime Performance			Functional Traits			
	Rel	81%	Dtrs/ Herds			
GPA LPI	+3453		Feed Efficiency	100	Daughter Fertility	98
PRO \$	\$1365		Herd Life	103	Milking Speed	90
Production		Rel 84%	Mastitis Resistance	103	Milking Temperament	97
Milk	537 kgs		Metabolic Disease	102	Calving Ability	96
Fat	52 kgs +0.28%		Hoof Health	113	Dtr Calving Ability	98
Protein	29 kgs +0.09%		Lactation Persistency	104	Body Condition	105

Proof Date:	Aug 2024	Type	Reliability:	82%	Dtrs/Herds:	/	Data supplied by	CDN
Conformation	16	Poor						Excellent
Mammary	12	Poor						Excellent
Feet & Legs	7	Poor						Excellent
Dairy Strength	11	Poor						Excellent
Rump	12	Poor						Excellent
Udder Floor	1R	Tilt						Reverse
Udder Depth	7S	Deep						Shallow
Udder Texture	9	Fleshy						Soft
Median Suspensory	5	Weak						Strong
Fore Attachment	13	Weak						Strong
Front Teat Placement	4C	Wide						Close
Rear Attachment Height	14	Low						High
Rear Attachment Width	11	Narrow						Wide
Rear Teat Placement	7C	Wide						Close
Teat Length	6S	Short						Long
Foot Angle	6	Low						Steep
Heel Depth	9	Shallow						Deep
Bone Quality	5	Coarse						Flat
Rear Legs Side View	1C	Straight						Curved
Rear Legs Rear View	0	Hocked-in						Straight
Front Leg View	1S	Knock-kneed						Straight
Locomotion	-1	Non-mobile						Mobile
Stature	7T	Short						Tall
Height at Front End	7	Low						High
Chest Width	6	Narrow						Wide
Body Depth	5	Shallow						Deep
Dairy Capacity	6	Non-angular						Angular
Loin Strength	14	Weak						Strong
Rump Angle	5L	High						Low
Pin Width	7	Narrow						Wide
Thurl Placement	7A	Back						Ahead

AMERICAN FIGURES						
Lifetime Performance			Functional Traits			
	Rel:	81%				
GTPI	+2508		Somatic Cell Score	2.77	Daughter Preg Rate	-2.4
NET MERIT	\$272		Productive Life	1.0	Sire Calving Ease	2.8%
Production		Rel: 81%			Dtr Calving Ease	2.7%
Milk	481 lbs		Daughter / Herds	0/0	Sire Stillbirth	6.9%
Fat	49 lbs +0.12%		Combined F&P	74 lbs	Dtr Stillbirth	6.2%
Protein	25 lbs +0.04%		Cheese Merit	\$282	Fertility Index	-2.27

Proof Date:	Aug 2024	Type	Reliability:	79%	Dtrs/Herds:	0/0	Data supplied by	Holstein USA
PTAT	3.15	Poor						Excellent
UDC	3.07	Poor						Excellent
FLC	0.65	Poor						Excellent
BSC	1.41	Poor						Excellent
Stature	2.65	Short						Tall
Strength	1.49	Weak						Strong
Body Depth	1.63	Shallow						Deep
Dairy Form	1.66	Coarse						Open Rib
Rump Angle	0.96	High						Sloped
Thurl Width	2.22	Narrow						Wide
Rear Legs-Side	0.32	Straight						Sickle
Rear Legs-Rear	0.79	Sickle						Straight
Foot Angle	1.66	Low						Steep
Feet & Legs Score	1.24	Low						High
F. Udder Attachment	4.06	Weak						Strong
Rear Udder Height	4.22	Low						High
Rear Udder Width	3.89	Narrow						Wide
Udder Cleft	1.93	Weak						Strong
Udder Depth	3.14	Deep						Shallow
Front Teat Placement	1.31	Apart						Close
Rear Teat Placement	1.64	Apart						Close
Teat Length	-1.10	Short						Long

★ ★ ★
799H000099
Walnutlawn

LIBERTY



★ ★ ★

PEDIGREE, PRODUCTION & CONFORMATION

from the Laurie Sheiks with 125 stars in the pedigree!

Destination X EX-91 Sidekick X VG-86-2YR-15* Snowman

X VG-89-3YR-11* Shottle X EX-92-6* X VG-87-9*

X VG-89-21* X VG-2* X VG-87-23*

X Comestar Laurie Sheik-VG-88-23* X EX-15*

- ✓ +3366 GPA LPI
- ✓ +815 Kg Milk & +0.23%F
- ✓ +15 Conformation
- ✓ +12 Mammary System
- ✓ +13 Feet & Legs
- ✓ 3 Wide Rear Teats
- ✓ Low Rump Angle

★ ★ ★

799H000099 *Walnutlawn*
LIBERTY

Reg: HOCANM14542715 / DOB: 10/11/2022 / ET BW A1A1 CDF CVF RDF VRF BYF BLF DPF CNF



SIRE
BLONDIN DESTINATION

DAM
WALNUTLAWN SIDEKICK LUCILLE EX-91
sired by Walnutlawn Sidekick
 02-11 RX 305 D 13,679 KG M 5.0%F 3.4%P

2ND DAM
FREUREHAVEN FGS LUCY VG-86-2YR 15*
sired by Elevo Genetics Snowman
 07-01 2X 305 D 14,952 KG M 3.8%F 3.1%P

3RD DAM
FREUREHAVEN SHOTTLE LAUTELLA VG-89-3YR 11*
 03-00 2X 305 D 17,856 KG M 3.8%F 3.1%P

4TH - 10TH DAMS
 EX-92 6* X VG-87 9* X VG-89 21* X VG-85-2YR 2* X VG-87 23*
 X COMESTAR LAURIE SHEIK VG-88 23* X EX-90 15*



DAM - WALNUTLAWN SIDEKICK LUCILLE EX-91

CANADIAN FIGURES					
Lifetime Performance		Rel 80%	Dtrs/ Herds	Functional Traits	
GPA LPI	+3366	Feed Efficiency	98	Daughter Fertility	95
PRO \$	\$1332	Herd Life	101	Milking Speed	95
Production	Rel 83%	Mastitis Resistance	106	Milking Temperament	98
Milk	815 kgs	Metabolic Disease	97	Calving Ability	100
Fat	57 kgs +0.23%	Hoof Health	100	Dtr Calving Ability	98
Protein	25 kgs -0.01%	Lactation Persistency	100	Body Condition	97

Proof Date:	Aug 2024	Type	Reliability:	80%	Dtrs/Herds:	/	Data supplied by	CDN
Conformation	15	Poor						Excellent
Mammary	12	Poor						Excellent
Feet & Legs	13	Poor						Excellent
Dairy Strength	7	Poor						Excellent
Rump	6	Poor						Excellent
Udder Floor	6R	Tilt						Reverse
Udder Depth	5S	Deep						Shallow
Udder Texture	9	Fleshy						Soft
Median Suspensory	5	Weak						Strong
Fore Attachment	8	Weak						Strong
Front Teat Placement	3C	Wide						Close
Rear Attachment Height	7	Low						High
Rear Attachment Width	11	Narrow						Wide
Rear Teat Placement	3W	Wide						Close
Teat Length	1L	Short						Long
Foot Angle	9	Low						Steep
Heel Depth	12	Shallow						Deep
Bone Quality	8	Coarse						Flat
Rear Legs Side View	2C	Straight						Curved
Rear Legs Rear View	9	Hocked-in						Straight
Front Leg View	2S	Knock-kneed						Straight
Locomotion	2	Non-mobile						Mobile
Stature	4T	Short						Tall
Height at Front End	0	Low						High
Chest Width	1	Narrow						Wide
Body Depth	1	Shallow						Deep
Dairy Capacity	8	Non-angular						Angular
Loin Strength	9	Weak						Strong
Rump Angle	1L	High						Low
Pin Width	3	Narrow						Wide
Thurl Placement	3A	Back						Ahead

AMERICAN FIGURES					
Lifetime Performance		Functional Traits			
GTPi	+2459	Somatic Cell Score	2.76	Daughter Preg Rate	-3.7
NET MERIT	\$278	Productive Life	-0.8	Sire Calving Ease	2.3%
Production	Rel: 80%			Dtr Calving Ease	2.3%
Milk	854 lbs	Daughter / Herds	0/0	Sire Stillbirth	6.5%
Fat	56 lbs +0.09%	Combined F&P	80 lbs	Dtr Stillbirth	6.5%
Protein	24 lbs -0.01%	Cheese Merit	\$282	Fertility Index	-2.64

Proof Date:	Aug 2024	Type	Reliability:	78%	Dtrs/Herds:	0/0	Data supplied by	Holstein USA
PTAT	2.48	Poor						Excellent
UDC	2.05	Poor						Excellent
FLC	1.40	Poor						Excellent
BSC	0.11	Poor						Excellent
Stature	1.67	Short						Tall
Strength	0.63	Weak						Strong
Body Depth	0.99	Shallow						Deep
Dairy Form	2.03	Coarse						Open Rib
Rump Angle	0.44	High						Sloped
Thurl Width	0.89	Narrow						Wide
Rear Legs-Side	0.60	Straight						Sickle
Rear Legs-Rear	1.71	Sickle						Straight
Foot Angle	1.86	Low						Steep
Feet & Legs Score	1.63	Low						High
F. Udder Attachment	2.41	Weak						Strong
Rear Udder Height	3.00	Low						High
Rear Udder Width	2.82	Narrow						Wide
Udder Cleft	1.40	Weak						Strong
Udder Depth	1.59	Deep						Shallow
Front Teat Placement	0.95	Apart						Close
Rear Teat Placement	0.66	Apart						Close
Teat Length	-0.20	Short						Long

Zoar X VG-86-2YR Gameday X VG-1* Pursuit X GP-84-2YR-10* X EX-90-2E
X EX-91 X VG-88 X VG-86 X EX-91-2E X EX-95-4E 1* X EX-90-3E

799H000121

Claybrook

ZZEUEUS



+4016

KING OF THE GODS

The #2 GPA LPI Bull in the World!

+4016 GPA LPI	+3174 GTPI
+1383 KG MILK	+1100 NMS
+146 KG FAT	+1685 LBS MILK
+0.75%F	+134 LBS FAT
+80 KG PRO	+0.26%F
+0.25%P	+206 CFP
+11 CONF	+2.60 PTAT
+107 MILKING SPEED	

Blondin
SIRE

The Art of Breeding!

info@blondinsires.com | www.blondinsires.com | www.facebook.com/BlondinSires

799H000121 *Claybrook*
ZEUS

Reg: HOCANM14646030 / DOB: 05/22/2023 / ET BW POF A1A2 AB RDF VRF MWF CDF BYF CVF BLF / aAa 243165



SIRE
CLAYNOOK ZOAR

DAM
CLAYNOOK ZELLI GAMEDAY VG-86-2YR
sired by RMD-Dotterer SSI Gameday
 01-11 RX P221 D 12,240 KG M 4.8%F 3.5%P

2ND DAM
CLAYNOOK ZEETA PURSUIT VG-85-3YR
sired by Pine-Tree-I Pursuit
 03-10 RX 305 D 14,692 KG M 5.0%F 3.7%P

3RD DAM
MORNINGVIEW DUKE ZIP GP-84-2YR 10*
 02-03 2X 305 D 13,057 KG M 5.2%F 3.6%P

4TH - 10TH DAMS
 EX-90-2E X EX-91 X VG-88 X VG-86 X EX-91-2E
 X EX-95-4E 1* X EX-90-3E



DAM - CLAYNOOK ZELLI GAMEDAY VG-86-2YR image © Shelia Sundborg

CANADIAN FIGURES						
Lifetime Performance			Functional Traits			
GPA LPI	+4016	Rel 78%	Dtrs/ Herds	102	Daughter Fertility	98
PRO \$	\$3165			104	Milking Speed	107
Production	Rel 82%	Mastitis Resistance	103	Milking Temperament	96	
Milk	1383 kgs	Metabolic Disease	101	Calving Ability	97	
Fat	146 kgs +0.75%	Hoof Health	107	Dtr Calving Ability	103	
Protein	80 kgs +0.25%	Lactation Persistence	99	Body Condition	95	

Proof Date:	Aug 2024	Type	Reliability:	78%	Dtrs/Herds:	/	Data supplied by	CDN
Conformation	11	Poor						Excellent
Mammary	10	Poor						Excellent
Feet & Legs	8	Poor						Excellent
Dairy Strength	7	Poor						Excellent
Rump	0	Poor						Excellent
Udder Floor	4R	Tilt						Reverse
Udder Depth	4S	Deep						Shallow
Udder Texture	7	Fleshy						Soft
Median Suspensory	5	Weak						Strong
Fore Attachment	8	Weak						Strong
Front Teat Placement	4C	Wide						Close
Rear Attachment Height	3	Low						High
Rear Attachment Width	10	Narrow						Wide
Rear Teat Placement	1C	Wide						Close
Teat Length	1L	Short						Long
Foot Angle	0	Low						Steep
Heel Depth	7	Shallow						Deep
Bone Quality	1	Coarse						Flat
Rear Legs Side View	2C	Straight						Curved
Rear Legs Rear View	4	Hocked-in						Straight
Front Leg View	8S	Knock-kneed						Straight
Locomotion	6	Non-mobile						Mobile
Stature	3T	Short						Tall
Height at Front End	-5	Low						High
Chest Width	3	Narrow						Wide
Body Depth	2	Shallow						Deep
Dairy Capacity	8	Non-angular						Angular
Loin Strength	-2	Weak						Strong
Rump Angle	2H	High						Low
Pin Width	4	Narrow						Wide
Thurl Placement	1B	Back						Ahead

AMERICAN FIGURES					
Lifetime Performance			Functional Traits		
GTPi	+3174	Somatic Cell Score	2.75	Daughter Preg Rate	-3.5
NET MERIT	\$1100	Productive Life	4.3	Sire Calving Ease	2.8%
Production	Rel: %			Dtr Calving Ease	2.5%
Milk	1685 lbs	Daughter / Herds	0/0	Sire Stillbirth	%
Fat	134 lbs +0.26%	Combined F&P	206 lbs	Dtr Stillbirth	4.2%
Protein	72 lbs +0.07%	Cheese Merit	\$1117	Fertility Index	

Proof Date:	Aug 2024	Type	Reliability:	%	Dtrs/Herds:	0/0	Data supplied by	Holstein USA
PTAT	2.60	Poor						Excellent
UDC	2.05	Poor						Excellent
FLC	0.97	Poor						Excellent
BSC		Poor						Excellent
Stature	2.10	Short						Tall
Strength	1.07	Weak						Strong
Body Depth	1.28	Shallow						Deep
Dairy Form	2.48	Coarse						Open Rib
Rump Angle	-0.03	High						Sloped
Thurl Width	2.01	Narrow						Wide
Rear Legs-Side	0.32	Straight						Sickle
Rear Legs-Rear	1.17	Sickle						Straight
Foot Angle	1.16	Low						Steep
Feet & Legs Score		Low						High
F. Udder Attachment	2.52	Weak						Strong
Rear Udder Height	2.75	Low						High
Rear Udder Width	3.26	Narrow						Wide
Udder Cleft	1.36	Weak						Strong
Udder Depth	1.67	Deep						Shallow
Front Teat Placement	1.30	Apart						Close
Rear Teat Placement	1.22	Apart						Close
Teat Length	-0.09	Short						Long

799H000109
Comestar

LEGACY



Destination X VG-87-2YR Perfect X VG-88-3YR 2* Tropic X VG-88-3YR Unix X
Comestar Lamadona Doorman-EX-94-2E-27* back to the great Laurie Sheik-VG-88-23*

- +3532 GPA LPI**
- +1336 KG MILK**
- +71 Kg Fat *with* +0.15%F**
- +12 CONFORMATION**
- ✓ **+10 Mammary System**
- ✓ **+13 Feet & Legs**
- ✓ **+103 Daughter Fertility**
- ✓ **+102 Milking Speed**



The Art of Breeding!

info@blondinsires.com | www.blondinsires.com | www.facebook.com/BlondinSires

His Dam
COMESTAR LATINET PERFECT VG-87-2YR
OWNED BY VECTOR GENETICS AND BOKMA FARMS

799H000109 *Comestar*
LEGACY



Reg: HOCANM121298035 / DOB: 01/05/2023 / ET BW A2A2 AB RDF VRF CDF BYF CVF BLF DPF CNF

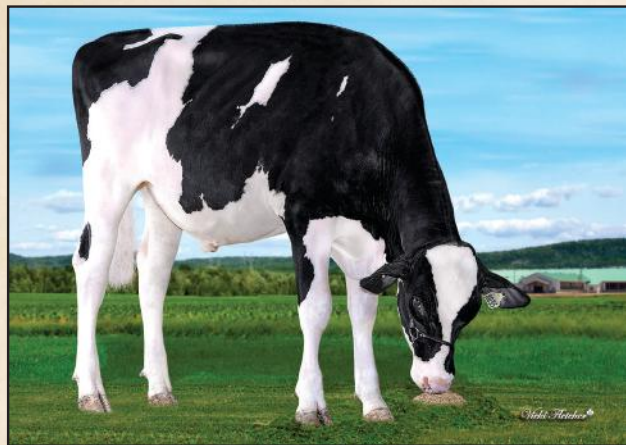

SIRE
BLONDIN DESTINATION

DAM
COMESTAR LATINET PERFECT VG-87-2YR
sired by Siemers Rengd Perfect
 1-11 2X 305 d 12,618 kg M 4.7%F 3.4%P

2ND DAM
COMESTAR LATASHA TROPIC VG-88-3YR 2*
sired by Peak Tropic
 02-09 Rx 305 d 12,511 kg M 3.9%F 3.5%P

3RD DAM
COMESTAR LANIKE UNIX VG-88-3YR
 03-02 2x 305 d 13,454 kg M 4.1%F 3.4%P

4TH - 12TH DAMS

COMESTAR LAMADONA DOORMAN EX-94-2E 25* X **VG-87-2YR 19***
 X **VG-88-3YR 22*** X **COMESTAR LAUTAMIE TITANIC VG-89-2YR 33*** X
VG-89-4YR 21* X **VG-85-2YR 2*** X **VG-87-6YR 23***
 X **COMESTAR LAURIE SHEIK VG-88-5YR 23*** X **EX-90 15***



COMESTAR LAMADONA DOORMAN-EX-94-2E-24*
 4th Dam

CANADIAN FIGURES					
Lifetime Performance			Functional Traits		
	Rel	77%	Dtrs/ Herds		
GPA LPI	+3532	Feed Efficiency	99	Daughter Fertility	103
PRO \$	\$2179	Herd Life	102	Milking Speed	102
Production	Rel 80%	Mastitis Resistance	101	Milking Temperament	102
Milk	1336 kgs	Metabolic Disease	97	Calving Ability	103
Fat	71 kgs +0.15%	Hoof Health	92	Dtr Calving Ability	107
Protein	45 kgs 0.00%	Lactation Persistency	99	Body Condition	100

Proof Date:	Aug 2024	Type	Reliability:	77%	Dtrs/Herds:	/	Data supplied by	CDN
Conformation	12	Poor						Excellent
Mammary	10	Poor						Excellent
Feet & Legs	13	Poor						Excellent
Dairy Strength	5	Poor						Excellent
Rump	2	Poor						Excellent
Udder Floor	3R	Tilt						Reverse
Udder Depth	3S	Deep						Shallow
Udder Texture	7	Fleshy						Soft
Median Suspensory	9	Weak						Strong
Fore Attachment	5	Weak						Strong
Front Teat Placement	4C	Wide						Close
Rear Attachment Height	7	Low						High
Rear Attachment Width	9	Narrow						Wide
Rear Teat Placement	5C	Wide						Close
Teat Length	3L	Short						Long
Foot Angle	4	Low						Steep
Heel Depth	9	Shallow						Deep
Bone Quality	6	Coarse						Flat
Rear Legs Side View	1C	Straight						Curved
Rear Legs Rear View	15	Hocked-in						Straight
Front Leg View	1S	Knock-kneed						Straight
Locomotion	2	Non-mobile						Mobile
Stature	3T	Short						Tall
Height at Front End	5	Low						High
Chest Width	1	Narrow						Wide
Body Depth	-2	Shallow						Deep
Dairy Capacity	5	Non-angular						Angular
Loin Strength	2	Weak						Strong
Rump Angle	3H	High						Low
Pin Width	6	Narrow						Wide
Thurl Placement	0	Back						Ahead

AMERICAN FIGURES					
Lifetime Performance			Functional Traits		
	Rel:	79%	Daughter / Herds		
GTPi	+2818	Somatic Cell Score	2.91	Daughter Preg Rate	-0.8
NET MERIT	\$581	Productive Life	1.3	Sire Calving Ease	2.0%
Production				Dtr Calving Ease	1.5%
Milk	1463 lbs		0/0	Sire Stillbirth	6.1%
Fat	75 lbs +0.07%	Combined F&P	121 lbs	Dtr Stillbirth	4.9%
Protein	46 lbs 0.00%	Cheese Merit	\$584	Fertility Index	0.65

Proof Date:	Aug 2024	Type	Reliability:	78%	Dtrs/Herds:	0/0	Data supplied by	Holstein USA
PTAT	2.65	Poor						Excellent
UDC	2.19	Poor						Excellent
FLC	1.78	Poor						Excellent
BSC	0.46	Poor						Excellent
Stature	1.88	Short						Tall
Strength	0.83	Weak						Strong
Body Depth	1.17	Shallow						Deep
Dairy Form	2.16	Coarse						Open Rib
Rump Angle	-0.42	High						Sloped
Thurl Width	2.05	Narrow						Wide
Rear Legs-Side	0.83	Straight						Sickle
Rear Legs-Rear	2.54	Sickle						Straight
Foot Angle	1.55	Low						Steep
Feet & Legs Score	1.96	Low						High
F. Udder Attachment	2.28	Weak						Strong
Rear Udder Height	3.19	Low						High
Rear Udder Width	3.20	Narrow						Wide
Udder Cleft	2.35	Weak						Strong
Udder Depth	1.44	Deep						Shallow
Front Teat Placement	1.32	Apart						Close
Rear Teat Placement	1.88	Apart						Close
Teat Length	0.25	Short						Long

Lecthe

799H000103

DREAMER



Destination X EX-91-4* Lambda X VG-86 Gambler X VG-2YR-4* X EX-91-6*
X VG-88-15* X EX-91-2E-6* X VG-2* X VG-7* X VG-87-17* X EX

A BULL TO FIT ANY ENVIRONMENT!

- ✓ +3579 GPA LPI
- ✓ +1532 Kg Milk
- ✓ +85 Kg Fat & +0.22%F
- ✓ +12 Conformation
- ✓ +9 Mammary System
- ✓ +11 Feet & Legs
- ✓ Low 2T Stature
- ✓ Low Rump Angle
- ✓ +101 Milking Speed



Blondin
SIRE S

The Art of Breeding!

info@blondinsires.com | www.blondinsires.com | www.facebook.com/BlondinSires

799H000103 *Leothe*

DREAMER



Reg: HOCANM121060647 / DOB: 09/18/2022 / ET BW A2A2 AB CDF CVF RDF VRF BYF BLF DPF CNF

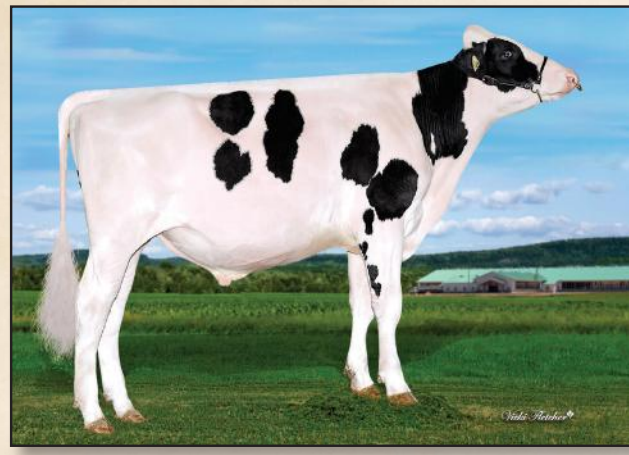

SIRE
BLONDIN DESTINATION

DAM
LEOTHE LAMBDA DEFI EX-91 4*
sired by Farnear Delta-Lambda
04-09 RX 305 D 16,263 KG M 5.2%F 3.4%P

2ND DAM
LEOTHE GAMBLER DEFINITION VG-86-3YR
sired by LE-O-LA Mogul Gambler
04-07 RX 305 D 14,233 KG M 4.3%F 3.6%P

3RD DAM
LEOTHE OAK DIFFERENCE VG-85-2YR 4*
06-11 RX 305 D 13,968 KG M 4.4%F 3.5%P

4TH - 10TH DAMS
EX-91 6* X VG-88 15* X EX-91-2E 6* X VG-85-3YR 2*
X VG-85 7* X VG-87-3YR 17* X EX-90



DAM - LEOTHE LAMBDA DEFI EX-91 1* image © Shelia Sundborg

CANADIAN FIGURES						
Lifetime Performance			Functional Traits			
GPA LPI	+3579	Rel 77%	Feed Efficiency	101	Daughter Fertility	98
PRO \$	\$2225		Herd Life	104	Milking Speed	101
Production	Rel 81%	Mastitis Resistance	102	Milking Temperament	101	
Milk	1532 kgs	Metabolic Disease	96	Calving Ability	103	
Fat	85 kgs +0.22%	Hoof Health	94	Dtr Calving Ability	99	
Protein	56 kgs +0.03%	Lactation Persistency	103	Body Condition	100	

Proof Date:	Aug 2024	Type	Reliability:	77%	Dtrs/Herds:	/	Data supplied by	CDN
Conformation	12	Poor						Excellent
Mammary	9	Poor						Excellent
Feet & Legs	11	Poor						Excellent
Dairy Strength	6	Poor						Excellent
Rump	4	Poor						Excellent
Udder Floor	3R	Tilt						Reverse
Udder Depth	3S	Deep						Shallow
Udder Texture	8	Fleshy						Soft
Median Suspensory	6	Weak						Strong
Fore Attachment	5	Weak						Strong
Front Teat Placement	2C	Wide						Close
Rear Attachment Height	7	Low						High
Rear Attachment Width	9	Narrow						Wide
Rear Teat Placement	1C	Wide						Close
Teat Length	2S	Short						Long
Foot Angle	5	Low						Steep
Heel Depth	10	Shallow						Deep
Bone Quality	3	Coarse						Flat
Rear Legs Side View	3S	Straight						Curved
Rear Legs Rear View	10	Hocked-in						Straight
Front Leg View	0	Knock-kneed						Straight
Locomotion	4	Non-mobile						Mobile
Stature	2T	Short						Tall
Height at Front End	3	Low						High
Chest Width	1	Narrow						Wide
Body Depth	2	Shallow						Deep
Dairy Capacity	5	Non-angular						Angular
Loin Strength	5	Weak						Strong
Rump Angle	2L	High						Low
Pin Width	0	Narrow						Wide
Thurl Placement	2A	Back						Ahead

AMERICAN FIGURES					
Lifetime Performance			Functional Traits		
GTPi	+2660	Somatic Cell Score	2.87	Daughter Preg Rate	-3.3
NET MERIT	\$583	Productive Life	0.9	Sire Calving Ease	1.7%
Production	Rel: 80%	Daughter / Herds	0/0	Dtr Calving Ease	2.0%
Milk	1387 lbs	Combined F&P	125 lbs	Sire Stillbirth	6.2%
Fat	78 lbs +0.09%	Cheese Merit	\$588	Dtr Stillbirth	6.4%
Protein	47 lbs +0.01%			Fertility Index	-2.09

Proof Date:	Aug 2024	Type	Reliability:	79%	Dtrs/Herds:	0/0	Data supplied by	Holstein USA
PTAT	1.91	Poor						Excellent
UDC	1.96	Poor						Excellent
FLC	0.78	Poor						Excellent
BSC	0.21	Poor						Excellent
Stature	1.33	Short						Tall
Strength	0.60	Weak						Strong
Body Depth	0.76	Shallow						Deep
Dairy Form	1.38	Coarse						Open Rib
Rump Angle	0.95	High						Sloped
Thurl Width	0.37	Narrow						Wide
Rear Legs-Side	-0.60	Straight						Sickle
Rear Legs-Rear	1.01	Sickle						Straight
Foot Angle	1.72	Low						Steep
Feet & Legs Score	0.96	Low						High
F. Udder Attachment	2.35	Weak						Strong
Rear Udder Height	2.77	Low						High
Rear Udder Width	2.52	Narrow						Wide
Udder Cleft	1.38	Weak						Strong
Udder Depth	1.44	Deep						Shallow
Front Teat Placement	0.95	Apart						Close
Rear Teat Placement	0.98	Apart						Close
Teat Length	-0.48	Short						Long

Leothe

799H000102

DESIRE

Destination X EX-91-4* Lambda X VG-86 Gambler X VG-2YR-4* X EX-91-6*
X VG-88-15* X EX-91-2E-6* X VG-2* X VG-7* X VG-87-17* X EX

- ✓ **+3641 GPA LPI**
- ✓ **+1408 kg Milk**
- ✓ **+99 kg Fat & +0.40%F**
- ✓ **+105 Mastitis Resistance**
- ✓ **+12 Conformation**
- ✓ **+9 Mammary System**
- ✓ **+11 Feet & Legs**
- ✓ **Low 4T Stature**

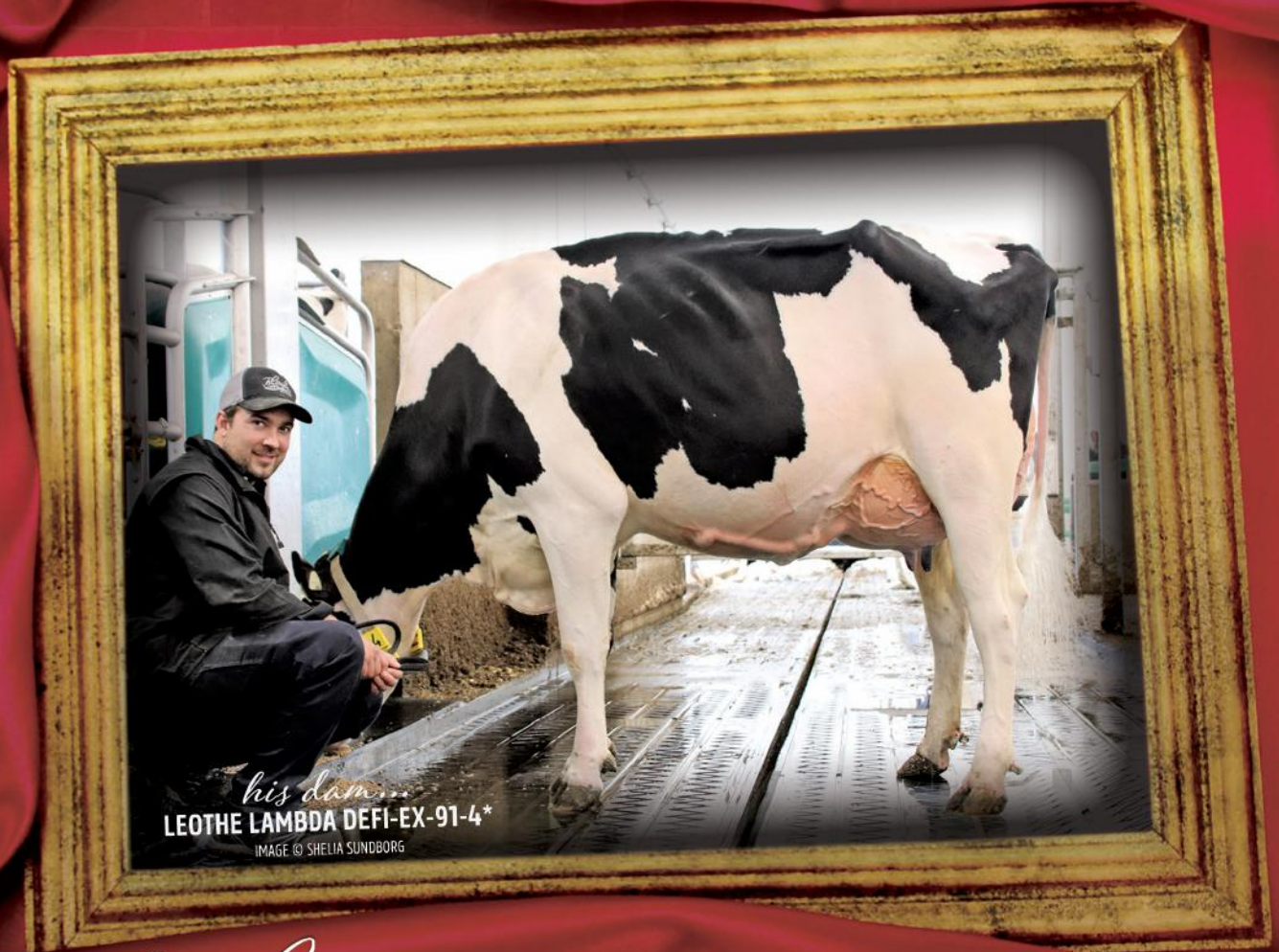

his dam...
LEOTHE LAMBDA DEFI-EX-91-4*
IMAGE © SHELIA SUNDBORG

Blondin
SIRES

The Art of Breeding!

info@blondinsires.com | www.blondinsires.com | www.facebook.com/BlondinSires

799H000102 *Leothe*
DESIRE

Reg: HOCANM121144049 / DOB: 08/9/2022 / ET BW A1A2 AA CDF CVF RDF VRF BYF BLF DPF CNF / aAa 423651

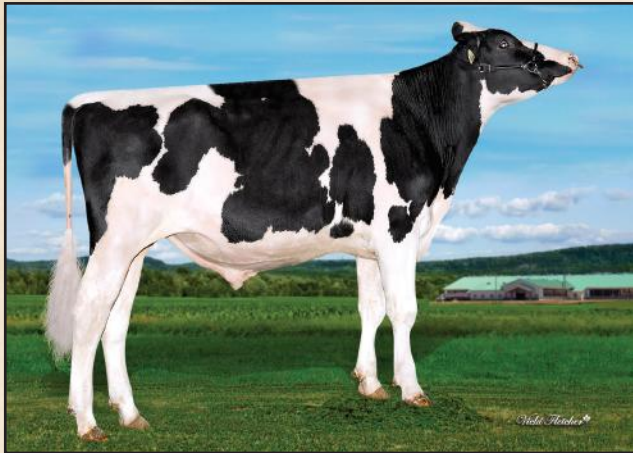

SIRE
BLONDIN DESTINATION

DAM
LEOTHE LAMBDA DEF1 EX-91 4*
sired by Farnear Delta-Lambda
 04-09 Rx 305 d 16,263 Kg M 5.2%F 3.4%P

2ND DAM
LEOTHE GAMBLER DEFINITION VG-86-3YR
sired by LE-O-LA Mogul Gambler
 04-07 Rx 305 d 14,233 Kg M 4.3%F 3.6%P

3RD DAM
LEOTHE OAK DIFFERENCE VG-85-2YR 4*
 06-11 Rx 305 d 13,968 Kg M 4.4%F 3.5%P

4TH - 10TH DAMS
EX-91 6* X VG-88 15* X EX-91-2E 6*
X VG-85-3YR 2* X VG-85 7* X VG-87-3YR 17* X EX-90



DAM - LEOTHE LAMBDA DEF1 EX-91 4* image © Shelia Sundborg

CANADIAN FIGURES					
Lifetime Performance		Rel 78%	Dtrs/ Herds	Functional Traits	
GPA LPI	+3641	Feed Efficiency	98	Daughter Fertility	99
PRO \$	\$2266	Herd Life	105	Milking Speed	98
Production	Rel 81%	Mastitis Resistance	105	Milking Temperament	101
Milk	1408 kgs	Metabolic Disease	97	Calving Ability	104
Fat	99 kgs +0.40%	Hoof Health	96	Dtr Calving Ability	101
Protein	46 kgs -0.01%	Lactation Persistency	100	Body Condition	97

Proof Date:	Aug 2024	Type	Reliability:	78%	Dtrs/Herds:	/	Data supplied by	CDN
Conformation	12	Poor						Excellent
Mammary	9	Poor						Excellent
Feet & Legs	11	Poor						Excellent
Dairy Strength	7	Poor						Excellent
Rump	3	Poor						Excellent
Udder Floor	4R	Tilt						Reverse
Udder Depth	1S	Deep						Shallow
Udder Texture	8	Fleshy						Soft
Median Suspensory	6	Weak						Strong
Fore Attachment	5	Weak						Strong
Front Teat Placement	2C	Wide						Close
Rear Attachment Height	6	Low						High
Rear Attachment Width	10	Narrow						Wide
Rear Teat Placement	2C	Wide						Close
Teat Length	0	Short						Long
Foot Angle	7	Low						Steep
Heel Depth	11	Shallow						Deep
Bone Quality	7	Coarse						Flat
Rear Legs Side View	2S	Straight						Curved
Rear Legs Rear View	9	Hocked-in						Straight
Front Leg View	3S	Knock-kneed						Straight
Locomotion	3	Non-mobile						Mobile
Stature	4T	Short						Tall
Height at Front End	5	Low						High
Chest Width	0	Narrow						Wide
Body Depth	3	Shallow						Deep
Dairy Capacity	8	Non-angular						Angular
Loin Strength	5	Weak						Strong
Rump Angle	1H	High						Low
Pin Width	2	Narrow						Wide
Thurl Placement	0	Back						Ahead

AMERICAN FIGURES					
Lifetime Performance		Functional Traits			
GTPI	+2800	Somatic Cell Score	2.81	Daughter Preg Rate	-2.8
NET MERIT	\$647	Productive Life	1.2	Sire Calving Ease	1.8%
Production	Rel: 80%	Daughter / Herds	0/0	Dtr Calving Ease	1.7%
Milk	1190 lbs	Combined F&P	135 lbs	Sire Stillbirth	6.1%
Fat	98 lbs +0.20%	Cheese Merit	\$651	Dtr Stillbirth	6.0%
Protein	37 lbs 0.00%			Fertility Index	-1.09

Proof Date:	Aug 2024	Type	Reliability:	79%	Dtrs/Herds:	0/0	Data supplied by	Holstein USA
PTAT	2.59	Poor						Excellent
UDC	2.18	Poor						Excellent
FLC	1.15	Poor						Excellent
BSC	-0.02	Poor						Excellent
Stature	1.81	Short						Tall
Strength	0.65	Weak						Strong
Body Depth	1.23	Shallow						Deep
Dairy Form	2.57	Coarse						Open Rib
Rump Angle	0.11	High						Sloped
Thurl Width	1.20	Narrow						Wide
Rear Legs-Side	0.24	Straight						Sickle
Rear Legs-Rear	1.30	Sickle						Straight
Foot Angle	1.80	Low						Steep
Feet & Legs Score	1.46	Low						High
F. Udder Attachment	2.70	Weak						Strong
Rear Udder Height	3.20	Low						High
Rear Udder Width	3.04	Narrow						Wide
Udder Cleft	1.79	Weak						Strong
Udder Depth	1.34	Deep						Shallow
Front Teat Placement	1.37	Apart						Close
Rear Teat Placement	1.56	Apart						Close
Teat Length	-0.20	Short						Long

Blondin

EMPIRE

Destination X Sunnypoint 2533 Eloise Dlam-EX-93 X VG-4* X EX-91-4E-3*
Back to the great SPLENDOR-VG-86-2YR-39* and SHOWER-EX-14*!

THE ONLY BULL IN THE WORLD AT +3488 GLPI, +1659 KG MILK, +93 FAT & +13 CONFORMATION!

- ✓ +3488 GPA LPI
- ✓ +1659 Kg Milk
- ✓ +93 Kg Fat & +0.23%F
- ✓ +13 Conformation
- ✓ +12 Feet & Legs
- ✓ +10 Dairy Strength
- ✓ +4 Chest Width
- ✓ 0 Rear Teat Placement
- ✓ Long Teats



His Son
SUNNYPOINT 2533 ELOISE DLAM-EX-93



The Art of Breeding!

info@blondinsires.com | www.blondinsires.com | www.facebook.com/BlondinSires

799H000101 *Blondin*
EMPIRE

Reg: HOCANM121079821 / DOB: 09/5/2022 / ET BW A1A2 BE CDF CVF RDF VRF BYF BLF DPF CNF / aAa 243165



SIRE
BLONDIN DESTINATION

DAM
SUNNYPOINT 2533 ELOISE DLAM EX-93
sired by Farnear Delta-Lambda
 05-01 2x 305 d 16,852 Kg M 4.4%F 3.2%P

2ND DAM
SWISSBEC MODESTY ELOÏSE VG-85 4*
sired by Bacon-Hill Pety Modesty
 05-09 3x 305 d 14,429 Kg M 4.5%F 3.4%P

3RD DAM
IHG MARDI SENS 9017 EX-91-4E 3*
 07-04 2x 305 d 10,882 Kg M 4.4%F 3.3%P

4TH - 14TH DAMS
 NC 2* X VG-87 X EX-92 X VG-89 5* X VG-85 24*
 X GLEN DRUMMOND SPLENDOR VG-86 39* X VG-88 18*
 X EX-90 14* X EX-90-2E 7* X VG-85 4* X VG-85



DAM - SUNNYPOINT 2533 ELOISE DLAM EX-93

CANADIAN FIGURES					
Lifetime Performance		Rel 79%	Dtrs/ Herds /	Functional Traits	
GPA LPI	+3488	Feed Efficiency	97	Daughter Fertility	96
PRO \$	\$1774	Herd Life	101	Milking Speed	99
Production	Rel 82%	Mastitis Resistance	98	Milking Temperament	102
Milk	1659 kgs	Metabolic Disease	99	Calving Ability	98
Fat	93 kgs +0.23%	Hoof Health	98	Dtr Calving Ability	101
Protein	51 kgs -0.06%	Lactation Persistency	96	Body Condition	95

Proof Date:	Aug 2024	Type Reliability:	79%	Dtrs/Herds:	/	Data supplied by	CDN
Conformation	13	Poor					Excellent
Mammary	8	Poor					Excellent
Feet & Legs	12	Poor					Excellent
Dairy Strength	10	Poor					Excellent
Rump	6	Poor					Excellent
Udder Floor	1R	Tilt					Reverse
Udder Depth	0	Deep					Shallow
Udder Texture	7	Fleshy					Soft
Median Suspensory	6	Weak					Strong
Fore Attachment	3	Weak					Strong
Front Teat Placement	0	Wide					Close
Rear Attachment Height	6	Low					High
Rear Attachment Width	10	Narrow					Wide
Rear Teat Placement	0	Wide					Close
Teat Length	5L	Short					Long
Foot Angle	6	Low					Steep
Heel Depth	11	Shallow					Deep
Bone Quality	6	Coarse					Flat
Rear Legs Side View	2C	Straight					Curved
Rear Legs Rear View	13	Hocked-in					Straight
Front Leg View	2S	Knock-kneed					Straight
Locomotion	2	Non-mobile					Mobile
Stature	8T	Short					Tall
Height at Front End	7	Low					High
Chest Width	4	Narrow					Wide
Body Depth	6	Shallow					Deep
Dairy Capacity	10	Non-angular					Angular
Loin Strength	6	Weak					Strong
Rump Angle	2H	High					Low
Pin Width	10	Narrow					Wide
Thurl Placement	0	Back					Ahead

AMERICAN FIGURES					
Lifetime Performance		Functional Traits			
GTPi	+2662	Somatic Cell Score	3.11	Daughter Preg Rate	-3.2
NET MERIT	\$496	Productive Life	0.0	Sire Calving Ease	2.4%
Production	Rel: 80%	Daughter / Herds	0/0	Dtr Calving Ease	2.3%
Milk	1432 lbs	Combined F&P	133 lbs	Sire Stillbirth	5.9%
Fat	91 lbs +0.13%	Cheese Merit	\$493	Dtr Stillbirth	5.6%
Protein	42 lbs -0.01%			Fertility Index	-2.13

Proof Date:	Aug 2024	Type Reliability:	78%	Dtrs/Herds:	0/0	Data supplied by	Holstein USA
PTAT	2.84	Poor					Excellent
UDC	1.68	Poor					Excellent
FLC	1.17	Poor					Excellent
BSC	1.19	Poor					Excellent
Stature	3.10	Short					Tall
Strength	1.77	Weak					Strong
Body Depth	2.50	Shallow					Deep
Dairy Form	3.06	Coarse					Open Rib
Rump Angle	0.19	High					Sloped
Thurl Width	2.59	Narrow					Wide
Rear Legs-Side	0.90	Straight					Sickle
Rear Legs-Rear	1.99	Sickle					Straight
Foot Angle	1.81	Low					Steep
Feet & Legs Score	1.69	Low					High
F. Udder Attachment	2.25	Weak					Strong
Rear Udder Height	2.90	Low					High
Rear Udder Width	3.08	Narrow					Wide
Udder Cleft	1.60	Weak					Strong
Udder Depth	1.32	Deep					Shallow
Front Teat Placement	0.98	Apart					Close
Rear Teat Placement	0.94	Apart					Close
Teat Length	0.46	Short					Long

Blondin

799H000100

DRAX

Alligator X Wisselview Lambda Delight-VG-89 (max) X EX-3E X VG-2YR-7* X EX-7* X VG-88-2YR 15*
X EX-93-4E 44* X EX-93-2E 20* X EX-93-2E 20* X 4 More EX or VG Dams



+3497 GPA LPI
+15 CONFORMATION
+999 KG MILK

- ✓ +11 Mammary System
- ✓ +13 Feet and Legs
- ✓ +1 Wide Rear Teat Placement
- ✓ +102 Daughter Fertility

His Day WISSELVIEW LAMBDA DELIGHT-VG-89 (MAX)

IMAGE © SHELIA SUNDBORG

Blondin
SIRE

The Art of Breeding!

info@blondinsires.com | www.blondinsires.com | www.facebook.com/BlondinSires

799H000100 *Blondie*

DRAX

Reg: HOCANM121105878 / DOB: 04/25/2022 / ET BW A1A2 BE CDF CVF RDF VRF BYF BLF DPF CNF / aAa 423651

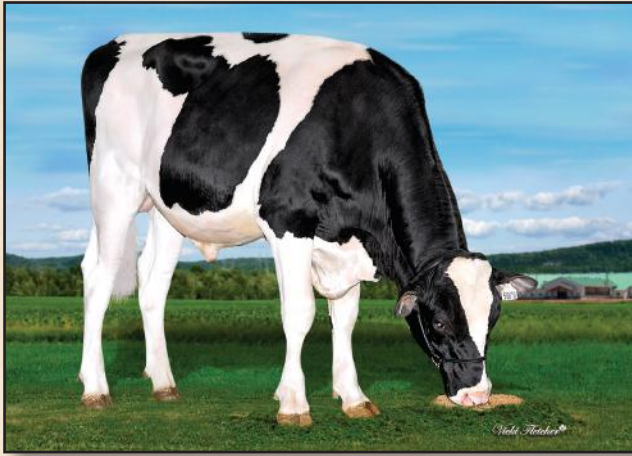

SIRE
STANTONS ALLIGATOR

DAM
WISSELVIEW LAMBDA DELIGHT VG-89-4YR
sired by Farnear Delta-Lambda
04-02 2x 305 d 16,258 Kg M 3.5%F 3.1%P

2ND DAM
WISSELVIEW ABBOTT DAHLIA EX-90-3E
sired by Willsbro Abbott
04-07 3x 305 d 16,389 Kg M 4.1%F 3.4%P

3RD DAM
WISSELVIEW MCCUTCHEN DELLIA VG-85-2YR 7*
07-07 3x 305d 14,995Kg M 3.7%F 3.0%P

4TH - 11TH DAMS
EX-90-5YR 7* X VG-88-2YR 15* X EX-93-4E 44*

X EX-93-2E 20* X VG-87 X EX-91

X Snow-N Denises Dellia EX-95-2E GMD DOM 5* X EX-90-2E GMD DOM

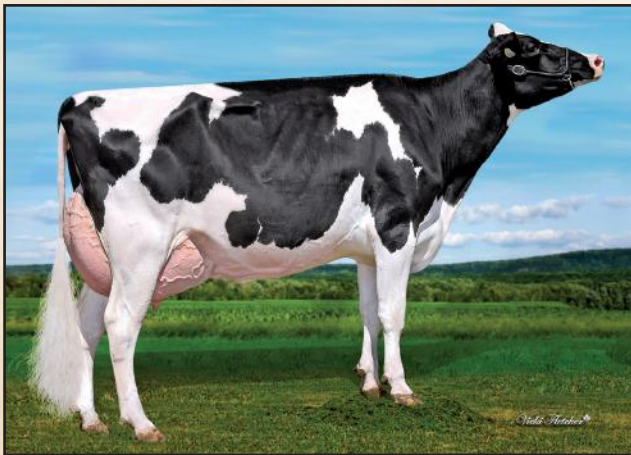

DAM - WISSELVIEW LAMBDA DELIGHT VG-89-4YR

CANADIAN FIGURES						
Lifetime Performance			Functional Traits			
GPA LPI	+3497	Rel 83%	Dtrs/ Herds	106	Daughter Fertility	102
PRO \$	\$1729			106	Milking Speed	100
Production		Rel 86%	Mastitis Resistance	103	Milking Temperament	101
Milk	999 kgs		Metabolic Disease	101	Calving Ability	100
Fat	30 kgs -0.08%		Hoof Health	99	Dtr Calving Ability	101
Protein	34 kgs +0.01%		Lactation Persistency	98	Body Condition	96

Proof Date:	Aug 2024	Type	Reliability:	83%	Dtrs/Herds:	/	Data supplied by	CDN
Conformation	15	Poor						Excellent
Mammary	11	Poor						Excellent
Feet & Legs	13	Poor						Excellent
Dairy Strength	8	Poor						Excellent
Rump	6	Poor						Excellent
Udder Floor	3R	Tilt						Reverse
Udder Depth	5S	Deep						Shallow
Udder Texture	11	Fleshy						Soft
Median Suspensory	11	Weak						Strong
Fore Attachment	4	Weak						Strong
Front Teat Placement	1W	Wide						Close
Rear Attachment Height	10	Low						High
Rear Attachment Width	10	Narrow						Wide
Rear Teat Placement	1W	Wide						Close
Teat Length	1S	Short						Long
Foot Angle	7	Low						Steep
Heel Depth	13	Shallow						Deep
Bone Quality	10	Coarse						Flat
Rear Legs Side View	5C	Straight						Curved
Rear Legs Rear View	7	Hocked-in						Straight
Front Leg View	1K	Knock-kneed						Straight
Locomotion	5	Non-mobile						Mobile
Stature	7T	Short						Tall
Height at Front End	5	Low						High
Chest Width	0	Narrow						Wide
Body Depth	4	Shallow						Deep
Dairy Capacity	9	Non-angular						Angular
Loin Strength	9	Weak						Strong
Rump Angle	3H	High						Low
Pin Width	8	Narrow						Wide
Thurl Placement	1B	Back						Ahead

AMERICAN FIGURES					
Lifetime Performance			Functional Traits		
GTPI	+2548	Somatic Cell Score	2.89	Daughter Preg Rate	-1
NET MERIT	\$356	Productive Life	1.5	Sire Calving Ease	2.5%
Production		Rel: 82%		Dtr Calving Ease	2.4%
Milk	1132 lbs	Daughter / Herds	0/0	Sire Stillbirth	6.5%
Fat	30 lbs -0.05%	Combined F&P	65 lbs	Dtr Stillbirth	5.8%
Protein	35 lbs 0.00%	Cheese Merit	\$359	Fertility Index	0.34

Proof Date:	Aug 2024	Type	Reliability:	80%	Dtrs/Herds:	0/0	Data supplied by	Holstein USA
PTAT	2.76	Poor						Excellent
UDC	2.24	Poor						Excellent
FLC	1.03	Poor						Excellent
BSC	1.14	Poor						Excellent
Stature	2.83	Short						Tall
Strength	1.39	Weak						Strong
Body Depth	1.96	Shallow						Deep
Dairy Form	2.21	Coarse						Open Rib
Rump Angle	-0.32	High						Sloped
Thurl Width	2.16	Narrow						Wide
Rear Legs-Side	1.09	Straight						Sickle
Rear Legs-Rear	1.44	Sickle						Straight
Foot Angle	1.86	Low						Steep
Feet & Legs Score	1.59	Low						High
F. Udder Attachment	2.79	Weak						Strong
Rear Udder Height	3.41	Low						High
Rear Udder Width	3.15	Narrow						Wide
Udder Cleft	2.19	Weak						Strong
Udder Depth	2.23	Deep						Shallow
Front Teat Placement	0.33	Apart						Close
Rear Teat Placement	0.68	Apart						Close
Teat Length	0.09	Short						Long

ALLIGATOR DELIGHT LAMBDA DELIGHT DIRECT

Blondin
799H000089

Alligator ♂ Wisselview Lambda Delight-VG-89 (max) ♂ EX-3E ♂ VG-2YR-7* ♂ EX-7* ♂
VG-88-2YR 15* ♂ EX-93-4E 44* ♂ EX-93-2E 20* ♂ EX-93-2E 20* ♂ 4 More EX or VG Dams



Conformation *and* Milk

- ✓ +15 Conformation
- ✓ +1324 kg Milk
- ✓ +3328 GPA LPI
- ✓ +11 Mammary System
- ✓ +13 Feet and Legs
- ✓ +11 Dairy Strength
- ✓ +100 Daughter Fertility

His Dam WISSELVIEW LAMBDA DELIGHT-VG-89 (MAX)
IMAGE © SHEILA SUNBORG

Blondin
SIRE

The Art of Breeding!

info@blondinsires.com | www.blondinsires.com | www.facebook.com/BlondinSires

799H000089 *Blondin*
DIRECT

Reg: HOCANM121105875 / DOB: 04/17/2022 / ET BW A1A2 AE CDF CVF RDF VRF BYF BLF DPF CNF / aAa 234165

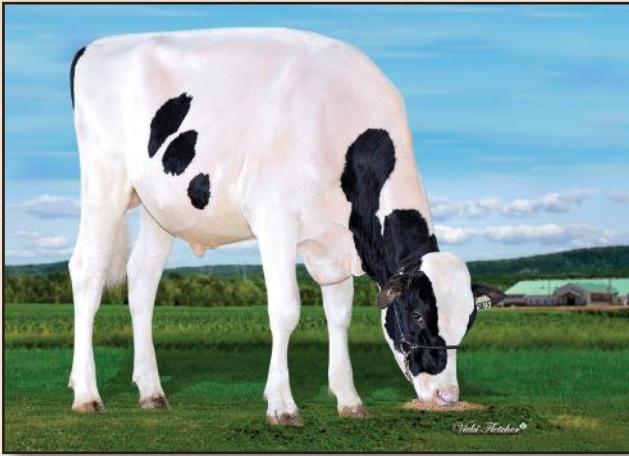

SIRE
STANTONS ALLIGATOR

DAM
WISSELVIEW LAMBDA DELIGHT VG-89-4YR
sired by Farnear Delta-Lambda
 04-02 2x 305 d 16,258 Kg M 3.5%F 3.1%P

2ND DAM
WISSELVIEW ABBOTT DAHLIA EX-90-3E
sired by Willsbro Abbott
 04-07 3x 305 d 16,389 Kg M 4.1%F 3.4%P

3RD DAM
WISSELVIEW MCCUTCHEN DELLIA VG-85-2YR 7*
 07-07 3x 305d 14,995Kg M 3.7%F 3.0%P

4TH - 11TH DAMS
EX-90-5YR 7* **VG-88-2YR 15*** **EX-93-4E 44***
*EX-93-2E 20** *VG-87* *EX-91*
*SNOW-N DENISES DELLIA EX-95-2E GMD DOM 5**
EX-90-2E GMD DOM

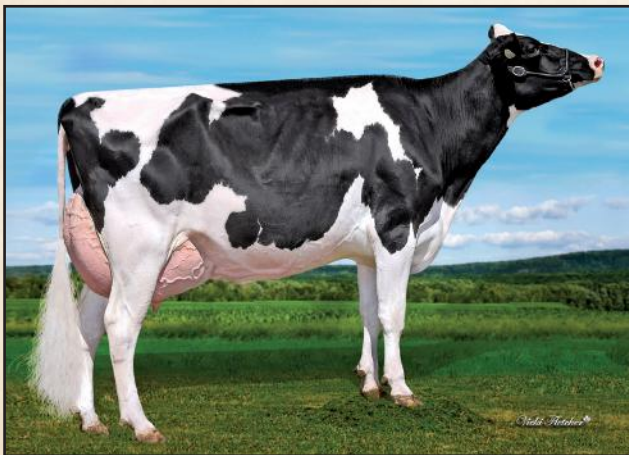

DAM - WISSELVIEW LAMBDA DELIGHT VG-89-4YR

CANADIAN FIGURES					
Lifetime Performance		Rel 83%	Dtrs/ Herds	Functional Traits	
GPA LPI	+3328	Feed Efficiency	98	Daughter Fertility	100
PRO \$	\$1390	Herd Life	103	Milking Speed	99
Production	Rel 85%	Mastitis Resistance	101	Milking Temperament	102
Milk	1324 kgs	Metabolic Disease	99	Calving Ability	104
Fat	30 kgs -0.19%	Hoof Health	97	Dtr Calving Ability	104
Protein	32 kgs -0.11%	Lactation Persistency	100	Body Condition	94

Proof Date:	Aug 2024	Type	Reliability:	83%	Dtrs/Herds:	/	Data supplied by	CDN
Conformation	15	Poor						Excellent
Mammary	11	Poor						Excellent
Feet & Legs	13	Poor						Excellent
Dairy Strength	11	Poor						Excellent
Rump	6	Poor						Excellent
Udder Floor	2R	Tilt						Reverse
Udder Depth	0	Deep						Shallow
Udder Texture	11	Fleshy						Soft
Median Suspensory	13	Weak						Strong
Fore Attachment	5	Weak						Strong
Front Teat Placement	2W	Wide						Close
Rear Attachment Height	8	Low						High
Rear Attachment Width	13	Narrow						Wide
Rear Teat Placement	1C	Wide						Close
Teat Length	0	Short						Long
Foot Angle	2	Low						Steep
Heel Depth	11	Shallow						Deep
Bone Quality	12	Coarse						Flat
Rear Legs Side View	8C	Straight						Curved
Rear Legs Rear View	8	Hocked-in						Straight
Front Leg View	1K	Knock-kneed						Straight
Locomotion	4	Non-mobile						Mobile
Stature	8T	Short						Tall
Height at Front End	8	Low						High
Chest Width	-1	Narrow						Wide
Body Depth	7	Shallow						Deep
Dairy Capacity	14	Non-angular						Angular
Loin Strength	9	Weak						Strong
Rump Angle	0	High						Low
Pin Width	7	Narrow						Wide
Thurl Placement	0	Back						Ahead

AMERICAN FIGURES					
Lifetime Performance		Functional Traits			
GTPi	+2488	Somatic Cell Score	3.02	Daughter Preg Rate	-1.8
NET MERIT	\$316	Productive Life	0.3	Sire Calving Ease	2.0%
Production	Rel: 82%	Daughter / Herds	0/0	Dtr Calving Ease	1.7%
Milk	1537 lbs	Combined F&P	76 lbs	Sire Stillbirth	6.3%
Fat	39 lbs -0.07%	Cheese Merit	\$310	Dtr Stillbirth	5.8%
Protein	37 lbs -0.04%			Fertility Index	-0.61

Proof Date:	Aug 2024	Type	Reliability:	80%	Dtrs/Herds:	0/0	Data supplied by	Holstein USA
PTAT	2.87	Poor						Excellent
UDC	1.94	Poor						Excellent
FLC	0.80	Poor						Excellent
BSC	-0.03	Poor						Excellent
Stature	2.46	Short						Tall
Strength	0.77	Weak						Strong
Body Depth	1.88	Shallow						Deep
Dairy Form	3.45	Coarse						Open Rib
Rump Angle	-0.03	High						Sloped
Thurl Width	1.91	Narrow						Wide
Rear Legs-Side	2.23	Straight						Sickle
Rear Legs-Rear	1.11	Sickle						Straight
Foot Angle	0.98	Low						Steep
Feet & Legs Score	1.44	Low						High
F. Udder Attachment	2.21	Weak						Strong
Rear Udder Height	3.20	Low						High
Rear Udder Width	3.24	Narrow						Wide
Udder Cleft	2.28	Weak						Strong
Udder Depth	1.05	Deep						Shallow
Front Teat Placement	0.55	Apart						Close
Rear Teat Placement	1.11	Apart						Close
Teat Length	0.03	Short						Long

799H000075

Terra-Linda

MISSION

Parfect X VG-88-2YR Excalibur X VG-88 Imax X VG-88 Bombero



TOP SECRET

- ✓ +3081 GTPI
- ✓ +1232 lbs Milk
- ✓ +107 lbs Fat & +0.22%F
- ✓ +2.46 PTAT
- ✓ +3.33 Rear Udder Height
- ✓ +3.18 Rear Udder Width
- ✓ +0.30 Teat Length



Blondin
SIREs

The Art of Breeding!

info@blondinsires.com | www.blondinsires.com | www.facebook.com/BlondinSires

799H000075 *Terra-Linda*
MISSION



Reg: H0840M3243358078 / DOB: 10/10/2021 / ET BW POF A2A2 BB CDF RDF BLF DPF

SIRE
SIEMERS RENGD PARFECT

DAM
TERRA-LINDA EXCALIBUR MAY VG-88-2YR
sired by Sandy-Valley KR Excalibur
02-00 3x 305 d 14,560 Kg M 4.1%F 3.5%P

2ND DAM
TERRA-LINDA IMAX 428 VG-88-4YR
sired by Silverridge IMAX
03-00 3x 305 d 15,626 Kg M 3.7%F 3.3%P

3RD DAM
PROGENESIS BOMBERO MARY VG-88-3YR

CANADIAN FIGURES					
Lifetime Performance			Functional Traits		
	Rel	80%	Dtrs/ Herds		
GPA LPI	+3472	Feed Efficiency	103	Daughter Fertility	100
PRO \$	\$2203	Herd Life	100	Milking Speed	103
Production	Rel 84%	Mastitis Resistance	100	Milking Temperament	101
Milk	508 kgs	Metabolic Disease	104	Calving Ability	97
Fat	96 kgs +0.65%	Hoof Health	96	Dtr Calving Ability	104
Protein	56 kgs +0.31%	Lactation Persistency	102	Body Condition	101

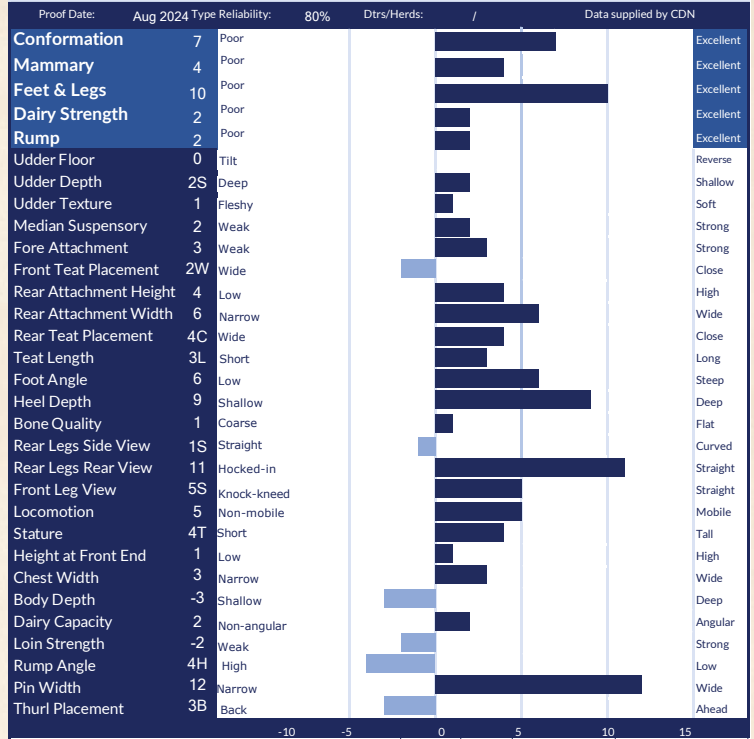

AMERICAN FIGURES					
Lifetime Performance			Functional Traits		
	Rel	80%	Dtrs/ Herds		
GTPI	+3081	Somatic Cell Score	2.94	Daughter Preg Rate	-1.2
NET MERIT	\$911	Productive Life	3.1	Sire Calving Ease	2.5%
Production	Rel: 82%	Daughter / Herds	0/0	Dtr Calving Ease	1.8%
Milk	1232 lbs	Combined F&P	173 lbs	Sire Stillbirth	6.1%
Fat	107 lbs +0.22%	Cheese Merit	\$928	Dtr Stillbirth	3.9%
Protein	66 lbs +0.10%			Fertility Index	-0.13

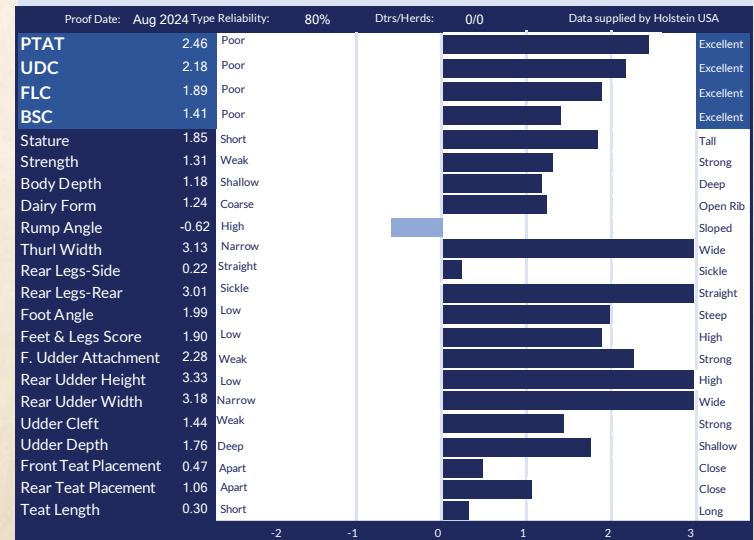



+3126
GTPI

799H000106 *Claybrook*

ZAPPER

Reg: HOCANM14546063 / DOB: 10/31/2022
ET BW POF A1A1 AB RDF VRF CDF BYF CVF BLF DPF

SIRE
LADYS-MANOR OVERDO

DAM
CLAYNOOK ZELITE CONWAY VG-85-2YR
sired by Sandy-Valley R Conway
2-05 RX 305 D 12,264 KG M 4.7%F 3.8%P

2ND DAM
CALYNOOK ZEETA PURSUIT VG-85-3YR 1*
sired by Pine-Tree-I Pursuit
3-10 RX 305 D 14,692 KG M 5.0%F 3.7%P

3RD DAM
MORNINGVIEW DUKE ZIP GP-84-2YR 10*
sired by S-S-I Montross Duke
02-03 2X 305 D 13,057 KG M 5.2%F 3.6%P

4TH - 10TH DAMS
EX-2E X EX-91-5YR X VG-88-5YR X VG-86-3YR
X EX-91-2E X EX-95-4E 1* X EX-90-3E



The Art of Breeding!

info@blondinsires.com | www.blondinsires.com | www.facebook.com/BlondinSires

Lifetime Performance		Functional Traits	
GTPI	+3126	Somatic Cell Score	2.75
NET MERIT	\$1008	Productive Life	3.3
Production	Rel: 80%	Daughter / Herds	0/0
Milk	1258 lbs	Combined F&P	189 lbs
Fat	123 lbs +0.28%	Cheese Merit	\$1029
Protein	66 lbs +0.10%	Daughter Preg Rate	-0.9
		Sire Calving Ease	1.7%
		Dtr Calving Ease	1.6%
		Sire Stillbirth	5.2%
		Dtr Stillbirth	4.1%
		Fertility Index	0.07

Prof Date:	Aug 2024	Type Reliability:	78%	Dtrs/Herds:	0/0	Data supplied by Holstein USA
PTAT	2.29	Poor				Excellent
UDC	1.81	Poor				Excellent
FLC	0.78	Poor				Excellent
BSC	0.64	Poor				Excellent
Stature	2.02	Short				Tall
Strength	1.33	Weak				Strong
Body Depth	1.70	Shallow				Deep
Dairy Form	2.68	Coarse				Open Rib
Rump Angle	0.43	High				Sloped
Thurl Width	2.03	Narrow				Wide
Rear Legs-Side	0.38	Straight				Sickle
Rear Legs-Rear	1.20	Sickle				Straight
Foot Angle	0.94	Low				Steep
Feet & Legs Score	1.15	Low				High
F. Udder Attachment	2.21	Weak				Strong
Rear Udder Height	2.58	Low				High
Rear Udder Width	3.42	Narrow				Wide
Udder Cleft	1.30	Weak				Strong
Udder Depth	0.86	Deep				Shallow
Front Teat Placement	1.66	Apart				Close
Rear Teat Placement	1.37	Apart				Close
Teat Length	-0.29	Short				Long



**+3081
GTPI**



799H000125 *Genosource*
BLACKOUT

Reg: H0840M3269893718 / DOB: 8/5/2023
ET BW POF A1A2 AB RDF VRF MWF CDF BYF CVF BLF

DAM - GENOSOURCE BRENDY 70016 VG-3YRS

SIRE
MR ERNESTANTHONY HAVENOFEAR

DAM
GENOSOURCE BRENDY 70016 VG-3YRS
sired by Genosource Captain

2nd DAM
GENOSOURCE BREEZY 46849 VG-3YR
sired by Genosource Rubical

3-01 3x 365 D 44,118 4.6 2048 3.6 1569 inc lbs

3rd DAM
GENOSOURCE BRAZEN 40128 VG-85-2YR
sired by MR Spring Nightcap 74636
2-02 3 340 33,857 Kg M 5.1 1,729F 3.2 1,099P lbs

AMERICAN FIGURES			
Lifetime Performance		Functional Traits	
GTPI	+3081	Somatic Cell Score	2.90
NET MERIT	\$971	Productive Life	5.6
Production	Rel. 79%	Daughter / Herds	0/0
Milk	1969 lbs	Combined F&P	150 lbs
Fat	81 lbs +0.02%	Cheese Merit	\$978
Protein	69 lbs +0.02%		
		Daughter Preg Rate	-0.9
		Sire Calving Ease	1.7%
		Dtr Calving Ease	1.9%
		Sire Stillbirth	4.9%
		Dtr Stillbirth	4.8%
		Fertility Index	0.59

AMERICAN FIGURES			
Lifetime Performance		Functional Traits	
PTAT	2.74	Poor	Excellent
UDC	2.83	Poor	Excellent
FLC	0.82	Poor	Excellent
BSC	-0.03	Poor	Excellent
Stature	1.57	Short	Tall
Strength	0.24	Weak	Strong
Body Depth	0.53	Shallow	Deep
Dairy Form	1.82	Coarse	Open Rib
Rump Angle	-0.12	High	Sloped
Thurl Width	1.49	Narrow	Wide
Rear Legs-Side	0.13	Straight	Sickle
Rear Legs-Rear	0.71	Sickle	Straight
Foot Angle	1.47	Low	Steep
Feet & Legs Score	1.17	Low	High
F. Udder Attachment	3.02	Weak	Strong
Rear Udder Height	3.85	Low	High
Rear Udder Width	3.65	Narrow	Wide
Udder Cleft	1.73	Weak	Strong
Udder Depth	2.51	Deep	Shallow
Front Teat Placement	0.58	Apart	Close
Rear Teat Placement	1.13	Apart	Close
Teat Length	0.26	Short	Long



The Art of Breeding!

+3079 GTPI



799H000114 *AOT*

HOBBY

Reg: H0840M3251761907 / DOB: 01/12/2023
ET BW POF A1A2 AA RDF VRF CDF BYF CVF BLF DPF

Lifetime Performance		Functional Traits			
GTPI	+3079	Somatic Cell Score	2.96	Daughter Preg Rate	-0.1
NET MERIT	\$950	Productive Life	3.4	Sire Calving Ease	1.6%
Production	Rel. 80%	Daughter / Herds	0/0	Dtr Calving Ease	1.2%
Milk	1372 lbs	Combined F&P	171 lbs	Sire Stillbirth	5.8%
Fat	116 lbs +0.24%	Cheese Merit	\$959	Dtr Stillbirth	4.0%
Protein	55 lbs +0.04%			Fertility Index	1.2

Proof Date:	Aug 2024	Type Reliability:	79%	Dtrs/Herds:	0/0	Data supplied by:	Holstein USA
PTAT	2.18	Poor				Excellent	
UDC	1.99	Poor				Excellent	
FLC	1.04	Poor				Excellent	
BSC	0.09	Poor				Excellent	
Stature	1.54	Short				Tall	
Strength	0.34	Weak				Strong	
Body Depth	0.52	Shallow				Deep	
Dairy Form	1.47	Coarse				Open Rib	
Rump Angle	0.05	High				Sloped	
Thurl Width	0.82	Narrow				Wide	
Rear Legs-Side	-0.05	Straight				Sickle	
Rear Legs-Rear	0.84	Sickle				Straight	
Foot Angle	1.82	Low				Steep	
Feet & Legs Score	1.38	Low				High	
F. Udder Attachment	2.70	Weak				Strong	
Rear Udder Height	2.68	Low				High	
Rear Udder Width	2.24	Narrow				Wide	
Udder Cleft	0.91	Weak				Strong	
Udder Depth	2.14	Deep				Shallow	
Front Teat Placement	0.88	Apert				Close	
Rear Teat Placement	0.87	Apert				Close	
Teat Length	-0.54	Short				Long	

SIRE
OCD ALPHABET MAGNUM

DAM
AOT CONWAY HOBBY VG-87-2YR
sired by Sandy-Valley R Conway

2ND DAM
COOKIECUTTER DTA HABITAN EX-90-5YR
sired by Mr Mogul Delta 1427

02-04 3X 305 D 13,980 KG M 4.7%F 3.3%P

3RD DAM
COOKIECUTTER DAY HALEY VG-88-3YR
sired by Minnigan-Hills Day
02-00 3X 305 D 13,572 KG M 3.8%F 3.3%P

4TH - 11TH DAMS
COOKIECUTTER MOM HALO VG-88-2YR X VG-88-2YR
X EX-90-4YR X EX-90-5YR X EX-90-2E X VG-88-3YR
X SNOW-N DENISES DELLIA EX-95-2E 5* X EX-90-2E



The Art of Breeding!



**+3056
GTPI**

799H000111 *AOT*

HAWK



Reg: H0840M3254482872 / DOB: 01/09/2023
ET BW POF A2A2 AA RDF VRF CDF BYF CVF BLF DPP

AMERICAN FIGURES			
Lifetime Performance		Functional Traits	
GTPI	+3056	Somatic Cell Score	2.88
NET MERIT	\$936	Productive Life	4.2
Production	Rel: 79%	Daughter / Herds	0/0
Milk	1615 lbs	Combined F&P	159 lbs
Fat	90 lbs +0.10%	Cheese Merit	\$950
Protein	69 lbs +0.07%		

Proof Date: Aug 2024		Type Reliability: 79%	Dtrs/Herds: 0/0	Data supplied by Holstein USA
PTAT	2.42	Poor		Excellent
UDC	2.69	Poor		Excellent
FLC	0.67	Poor		Excellent
BSC	-0.06	Poor		Excellent
Stature	1.68	Short		Tall
Strength	0.16	Weak		Strong
Body Depth	0.29	Shallow		Deep
Dairy Form	1.74	Coarse		Open Rib
Rump Angle	0.35	High		Sloped
Thurl Width	1.35	Narrow		Wide
Rear Legs-Side	0.63	Straight		Sickle
Rear Legs-Rear	0.36	Sickle		Straight
Foot Angle	1.19	Low		Steep
Feet & Legs Score	1.15	Low		High
F. Udder Attachment	3.16	Weak		Strong
Rear Udder Height	3.40	Low		High
Rear Udder Width	3.32	Narrow		Wide
Udder Cleft	1.38	Weak		Strong
Udder Depth	2.86	Deep		Shallow
Front Teat Placement	1.38	Apart		Close
Rear Teat Placement	1.75	Apart		Close
Teat Length	-0.74	Short		Long

SIRE
S-S-I MOONSHINER GIBSON

DAM
AOT GAMEDAY HOMAGE VG-87-3YRS
Sired by RMD-Dotterer SSI Gameday
2-02 3X 305 D 13,676 KG M 4.1%F 3.3%P

2ND DAM
AOT POSITIVE HALLMARK VG-85-2ANS
sired by Progenesis Positive
02-02 3X 199 D 8,623KG 4.6%F 3.4%P

3RD DAM
COOKIECUTTER DTA HABITAN EX-90-5YR
sired by Mr Mogul Delta 1427
02-04 3X 305D 13,980KG M 4.7%F 3.3%P

4TH - 12TH DAMS
VG-88-3YR X COOKIECUTTER MOM HALO VG-88-2YR
X VG-88-2YR X EX-90-4YR X EX-90-5YR
X EX-90-2E X VG-88-3YR X
SNOW-N DENISES DELLIA EX-95-2E 5*
X EX-90-2E



The Art of Breeding!



**+3052
GTPI**

799H000118 *Blondin*



HEARTBREAKER

Reg: HOCANM121079836 / DOB: 10/16/2023
ET BW A2A2 BB RDF VRF CDF BYF CVF BLF DPF CNF

Lifetime Performance		Functional Traits			
GTPI	+3052	Somatic Cell Score	2.94	Daughter Preg Rate	0.3
NET MERIT	\$918	Productive Life	4.0	Sire Calving Ease	2.2%
Production	Rel. %	Daughter / Herds	0/0	Dtr Calving Ease	2.6%
Milk	1112 lbs	Combined F&P	159 lbs	Sire Stillbirth	%
Fat	105 lbs +0.23%	Cheese Merit	\$930	Dtr Stillbirth	5.3%
Protein	54 lbs +0.07%			Fertility Index	

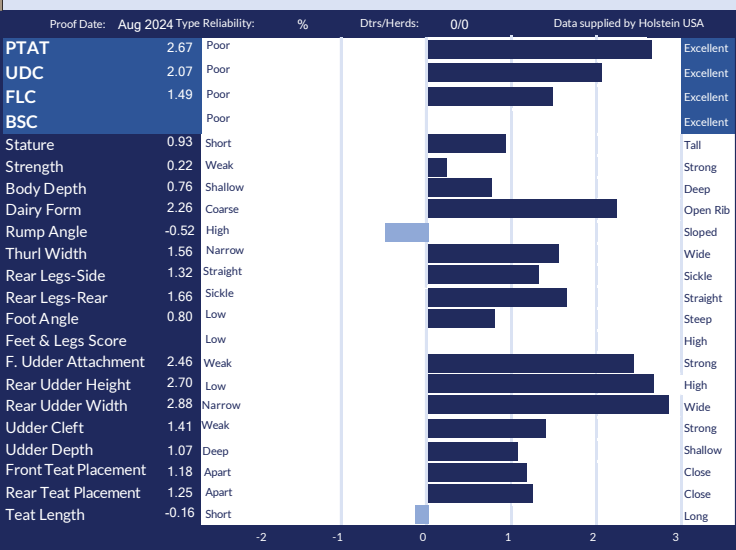

SIRE
KINGS-RANSOM DYNASTY

DAM
AOT CONWAY HEARTBURN VG-85-2yr
sired by Sandy-Valley R Conway
02-00 2x 305 d 9,539 kg M 4.7%F 3.7%P

2nd DAM
COOKIECUTTER DTA HABITAN EX-90-5YR
sired by Mr Mogul Delta 1427
02-04 3x 305 d 13,980 Kg M 4.7%F 3.3%P

3rd DAM
COOKIECUTTER DAY HALEY VG-88-3YR
sired by Minnigan-Hills Day
3-03 3X 305 D 12,773 KG M 4.3%F 3.4%P

4TH - 11TH DAMS
COOKIECUTTER MOM HALO VG-88-2YR x VG-88-2YR
x EX-90-4YR x EX-90-5YR x EX-90-2E x VG-88-3YR
x SNOW-N DENISES DELLIA EX-95-2E 5* x EX-90-2E



The Art of Breeding!



+3028
GTPI



799H000107 *Claybrook*
COLE

Reg: HOCANM14546069 / DOB: 11/22/2022
ET BW MWF

DAM - CLAYNOOK CHRIS RENEGADE VG-87

SIRE
KINGS-RANSOM DYNASTY

DAM
CLAYNOOK CHRIS RENEGADE VG-87
sired by S-S-I PR Renegade
4-10 RX P156 D 14,906 KG M 6.1%F 3.4%P

2ND DAM
CLAYNOOK CLINIQUÉ OUTLAST VG-86-4YR 3*
sired by Progenesis Outlast
03-07 2X 305 D 15,207 KG M 4.8%F 3.4%P

3RD DAM
CLAYNOOK CLARISSA ALTASPRING EX-91-3E 5*
sired by Westenrade Altaspring
05-01 2X 305 D 14,711 KG M 4.6%F 3.0%P

4TH DAM
EX-91-5YR 9* from the maternal line of
REGANCREST CHASSITY EX-92-4YR 35*



The Art of Breeding!

info@blondinsires.com | www.blondinsires.com | www.facebook.com/BlondinSires

AMERICAN FIGURES

Lifetime Performance		Functional Traits			
GTPI	+3028	Somatic Cell Score	2.85	Daughter Preg Rate	-0.3
NET MERIT	\$864	Productive Life	3.4	Sire Calving Ease	2.0%
Production	Rel: 80%	Daughter / Herds	0/0	Dtr Calving Ease	2.4%
Milk	1012 lbs	Combined F&P	173 lbs	Sire Stillbirth	6.6%
Fat	111 lbs +0.27%	Cheese Merit	\$885	Dtr Stillbirth	5.7%
Protein	62 lbs +0.11%			Fertility Index	0.88

Proof Date: Aug 2024 Type Reliability: 78% Dtrs/Herds: 0/0 Data supplied by Holstein USA

Trait	Score	Quality	Target
PTAT	2.17	Poor	2.5
UDC	1.62	Poor	2.5
FLC	1.21	Poor	2.5
BSC	1.37	Poor	2.5
Stature	1.72	Short	2.5
Strength	1.35	Weak	2.5
Body Depth	0.99	Shallow	2.5
Dairy Form	1.01	Coarse	2.5
Rump Angle	-0.23	High	2.5
Thurl Width	2.32	Narrow	2.5
Rear Legs-Side	0.26	Straight	2.5
Rear Legs-Rear	2.05	Sickle	2.5
Foot Angle	1.30	Low	2.5
Feet & Legs Score	1.33	Low	2.5
F. Udder Attachment	2.30	Weak	2.5
Rear Udder Height	2.07	Low	2.5
Rear Udder Width	2.09	Narrow	2.5
Udder Cleft	1.10	Weak	2.5
Udder Depth	1.79	Deep	2.5
Front Teat Placement	0.53	Apart	2.5
Rear Teat Placement	0.64	Apart	2.5
Teat Length	0.05	Short	2.5

Synergy

DEALER

A WINNING HAND FILLED WITH HIGH TYPE AND DPR!



Dynasty \mathcal{X} EX-91 King Doc \mathcal{X} EX Callen \mathcal{X} VG-88-2YR back to the great Ronelee Outside Dabble-EX-91-2E-2*



DAM OF DEALER: CALORI-D CRS KINGDOC DABBLE EX-91

SYNERGY DPR DEALER
799H00116

- ✓ **+2873 GTPI**
- ✓ **+3.51 PTAT**
- ✓ **+660 lbs Milk**
- ✓ **+1.0 DPR**
- ✓ **Slight curved leg set**
- ✓ **High, wide rear udders**

info@blondinsires.com | www.blondinsires.com | www.facebook.com/BlondinSires

The Art of Breeding!



799H000116 Synergy DPR
DEALER

Reg: H0840M3255667755 / Born: 01/23/2023 / ET BW RDF MWF CDF BLF DPF



SIRE
KINGS-RANSOM DYNASTY

DAM
CALORI-D CRS KINGDOC DABLE EX-91-3YRS
sired by Woodcrest King Doc
03-07 3X 305 D 10,963 KG M 4.0%F 3.6%P

2ND DAM
CALORI-D CRS DABBLE EX-90-3YRS
sired by OCD 1stclass Callen
05-03 3X 305 D 15,132 KG M 4.0%F 3.5%P

3RD DAM
CALORI-D CRS CMNDR DONNA VG-88-2YRS
02-09 2X D 13,485 KG M 4.0%F 3.7%P

4TH - 11TH DAMS
VG-86 X VG-86 2* X EX-91 2E 2* X EX-93 2E
X EX-95 4E X EX-91-2E X VG-86 X VG-85

CANADIAN FIGURES					
Lifetime Performance		Rel 76%	Dtrs/ Herds /	Functional Traits	
GPA LPI	+3416	Feed Efficiency	102	Daughter Fertility	107
PRO \$	\$1647	Herd Life	102	Milking Speed	102
Production	Rel: 80%	Mastitis Resistance	105	Milking Temperament	98
Milk	-362 kgs	Metabolic Disease	101	Calving Ability	98
Fat	54 kgs +0.60%	Hoof Health	97	Dtr Calving Ability	104
Protein	15 kgs +0.24%	Lactation Persistency	96	Body Condition	98

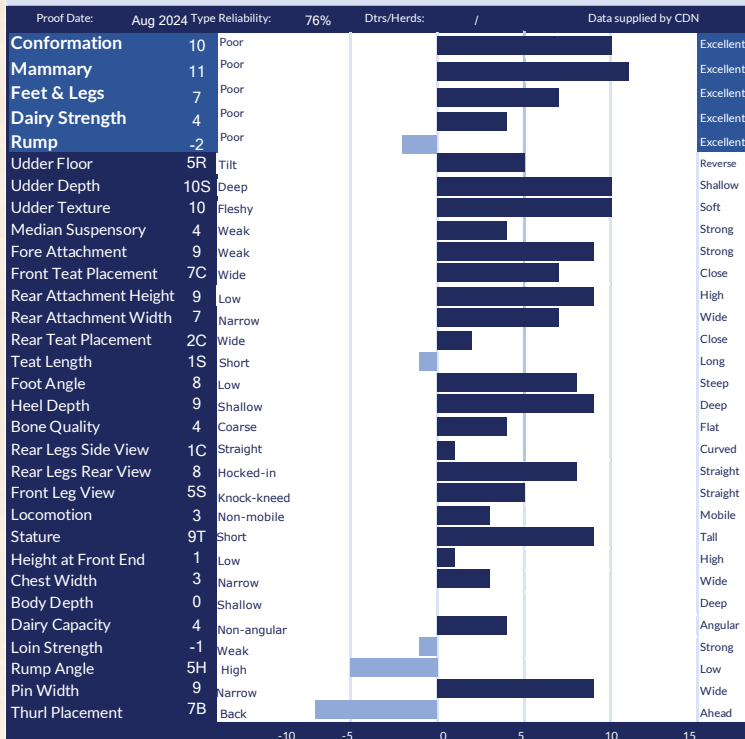

AMERICAN FIGURES					
Lifetime Performance		Functional Traits			
GTPI	+2873	Somatic Cell Score	2.96	Daughter Preg Rate	1
NET MERIT	\$588	Productive Life	3.0	Sire Calving Ease	2.6%
Production	Rel: 80%	Daughter / Herds	0/0	Dtr Calving Ease	2.3%
Milk	660 lbs	Combined F&P	105 lbs	Sire Stillbirth	6.4%
Fat	67 lbs +0.16%	Cheese Merit	\$599	Dtr Stillbirth	4.6%
Protein	38 lbs +0.07%			Fertility Index	1.22

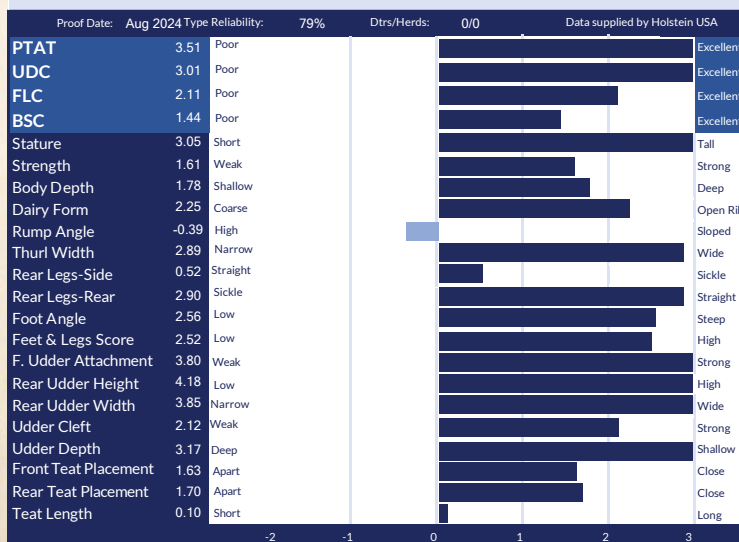

799H000120 *Blondin*

SPARTAN

Myth X VG-2YR Lambda X VG-88 Lautrust X Erbacres Snapple Shakira-EX-97-4E-5*
X Miss Apple Snapple-Red-EX-96-2E X KHW Regiment Apple-Red-EX-96-4E-41*



THE GENOMICS OF TODAY WITH THE LEGACY OF SHAKIRA

+3518 GPA LPI | +963 KG MILK | +70 KG F +0.29%F | +13 CONFORMATION

- ✓ +10 Mammary System
- ✓ +10 Feet & Legs
- ✓ Wide Teat Placement
- ✓ Long Teat Length
- ✓ Low Rump Angle



The Art of Breeding!

info@blondinsires.com | www.blondinsires.com | www.facebook.com/BlondinSires

799H000120 *Blondie*
SPARTAN

Reg: HOCANM121396979 / DOB: 05/11/2023 / BW POF A1A2 BE RDF VRF MWF CDF BYF CVF BLF / aAa 243615

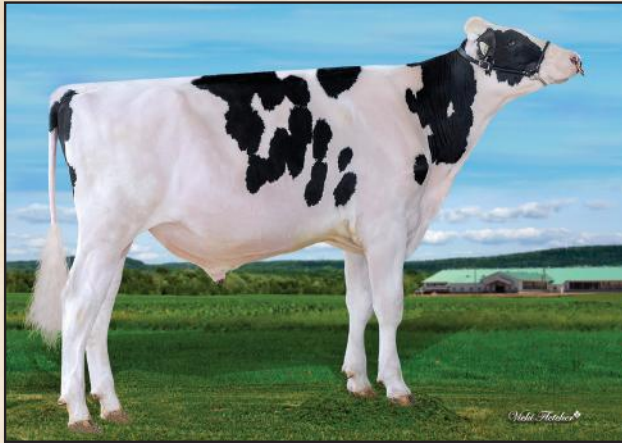

SIRE
CLAYNOOK A MYTH

DAM
JACOBS LAMBDA SHAMAL VG-85-2YR
sired by Farnear Delta-Lambda
 01-10 2X 300 D 8,535 KG M 5.2%F 3.8%P

2ND DAM
JACOBS LAURUST SHAKIL VG-88-3YR
sired by Comestar Laurust
 03-04 2X 305 D 13,305 KG M 4.9%F 3.5%P

3RD DAM
ERBACRES SNAPPLE SHAKIRA EX-97-3E 4*
 08-01 2X 286 D 15,367 KG M 4.7%F 3.5%P

4TH - 11TH DAMS
EX-96-2E X **KHW REGIMENT APPLE-RED EX-96-4E 41***
 X **EX-95-2E 2*** X **EX-93-3E** X **EX-94-4E** X **EX-96-4E**
 X **EX-90-2E** X **EX-90-3E**



3RD DAM - ERBACRES SNAPPLE SHAKIRA EX-97-3E 4*

CANADIAN FIGURES					
Lifetime Performance			Functional Traits		
GPA LPI	+3518	Rel 78%	Dtrs/ Herds	/	
PRO \$	\$1985	Feed Efficiency	102	Daughter Fertility	99
Production	Rel 81%	Mastitis Resistance	104	Milking Speed	93
Milk	963 kgs	Metabolic Disease	102	Milking Temperament	102
Fat	70 kgs +0.29%	Hoof Health	97	Calving Ability	100
Protein	43 kgs +0.08%	Lactation Persistency	101	Dtr Calving Ability	100
				Body Condition	98

Proof Date:	Aug 2024	Type	Reliability:	78%	Dtrs/Herds:	/	Data supplied by	CDN
Conformation	13	Poor						Excellent
Mammary	10	Poor						Excellent
Feet & Legs	10	Poor						Excellent
Dairy Strength	7	Poor						Excellent
Rump	6	Poor						Excellent
Udder Floor	2T	Tilt						Reverse
Udder Depth	4S	Deep						Shallow
Udder Texture	7	Fleshy						Soft
Median Suspensory	6	Weak						Strong
Fore Attachment	6	Weak						Strong
Front Teat Placement	1C	Wide						Close
Rear Attachment Height	8	Low						High
Rear Attachment Width	7	Narrow						Wide
Rear Teat Placement	2W	Wide						Close
Teat Length	1L	Short						Long
Foot Angle	6	Low						Steep
Heel Depth	9	Shallow						Deep
Bone Quality	3	Coarse						Flat
Rear Legs Side View	3C	Straight						Curved
Rear Legs Rear View	8	Hocked-in						Straight
Front Leg View	1K	Knock-kneed						Straight
Locomotion	7	Non-mobile						Mobile
Stature	7T	Short						Tall
Height at Front End	9	Low						High
Chest Width	0	Narrow						Wide
Body Depth	2	Shallow						Deep
Dairy Capacity	9	Non-angular						Angular
Loin Strength	7	Weak						Strong
Rump Angle	2L	High						Low
Pin Width	9	Narrow						Wide
Thurl Placement	1B	Back						Ahead

AMERICAN FIGURES					
Lifetime Performance			Functional Traits		
GTPi	+2583	Somatic Cell Score	2.82	Daughter Preg Rate	-1.5
NET MERIT	\$417	Productive Life	1.0	Sire Calving Ease	2.7%
Production	Rel: 80%			Dtr Calving Ease	2.8%
Milk	948 lbs	Daughter / Herds	0/0	Sire Stillbirth	6.8%
Fat	53 lbs +0.06%	Combined F&P	88 lbs	Dtr Stillbirth	6.0%
Protein	35 lbs +0.02%	Cheese Merit	\$424	Fertility Index	-0.85

Proof Date:	Aug 2024	Type	Reliability:	78%	Dtrs/Herds:	0/0	Data supplied by	Holstein USA
PTAT	2.70	Poor						Excellent
UDC	2.13	Poor						Excellent
FLC	0.92	Poor						Excellent
BSC	1.08	Poor						Excellent
Stature	2.49	Short						Tall
Strength	1.20	Weak						Strong
Body Depth	1.44	Shallow						Deep
Dairy Form	1.73	Coarse						Open Rib
Rump Angle	0.15	High						Sloped
Thurl Width	2.01	Narrow						Wide
Rear Legs-Side	0.65	Straight						Sickle
Rear Legs-Rear	1.37	Sickle						Straight
Foot Angle	1.80	Low						Steep
Feet & Legs Score	1.36	Low						High
F. Udder Attachment	2.78	Weak						Strong
Rear Udder Height	3.11	Low						High
Rear Udder Width	2.81	Narrow						Wide
Udder Cleft	1.70	Weak						Strong
Udder Depth	2.24	Deep						Shallow
Front Teat Placement	0.78	Apart						Close
Rear Teat Placement	0.71	Apart						Close
Teat Length	0.24	Short						Long

Jacobs Shakiras



SUPREME



799H000108

Destination x Erbacres Snapple SHAKIRA-EX-97-4E-5* x Miss Apple Snapple-Red-EX-96-2E
x KHW Regiment Apple-Red-EX-96-4E-41* x EX-95-2E x EX-93-3E x EX-94-4E
x D-R-A AUGUST-EX-96-4E x EX-2E x EX-3E

SHAKIRA'S HIGHEST CONFORMATION SON!



LOOK AT HIS DAM...NOW CHECK OUT HIS STATS!

- ✓ +13 Conformation
- ✓ +14 Feet & Legs
- ✓ +9 Rump
- ✓ +9 Rear Attachment Height
- ✓ +9 Rear Attachment Width
- ✓ Low Rump Angle

Image © Fleur Maartje Bakker

The Art of Breeding!
info@blondinsires.com | www.blondinsires.com | www.facebook.com/BlondinSires

Blondin
SIRE S

799H000108 *Jacobs Shakiras*
SUPREME



Reg: HOCANM120983121 / DOB: 12/1/2022 / ET BW A2A2 AA CDF CVF RDF VRF BYF BLF DPF CNF

SIRE
BLONDIN DESTINATION

DAM
ERBACRES SNAPPLE SHAKIRA EX-97-4E-5*
sired by GS Alliance O Kaliber
8-01 2X 286 d 15,367 kg M 4.7%F 3.5%P

2ND DAM
MISS APPLE SNAPPLE RED EX-96-2E 3*
sired by Lookout P Redburst
03-02 2x 305 d 11,725 Kg M 4.0%F 3.6%P

3RD DAM
KHW REGIMENT APPLE-RED EX-96-4E 41*
09-01 2x 305 d 14,116 Kg M 4.3%F 3.4%P

4TH - 9TH DAMS
EX-95-2E 2* DOM X EX-93-3E DOM X EX-94-4E DOM
X EX-96-4E DOM X EX-90-2E EX-90-3E



2ND DAM - MISS APPLE SNAPPLE RED EX-96-2E 3*



3RD DAM - KHW REGIMENT APPLE-RED EX-96-4E 41*

CANADIAN FIGURES						
Lifetime Performance			Functional Traits			
	Rel	76%	Dtrs/ Herds			
GPA LPI	+3053			103	Daughter Fertility	97
PRO \$	\$759			102	Milking Speed	100
Production		Rel 79%		99	Milking Temperament	99
Milk	-293 kgs			98	Calving Ability	96
Fat	20 kgs +0.28%			98	Dtr Calving Ability	101
Protein	8 kgs +0.15%			95	Body Condition	99

Proof Date:	Aug 2024	Type	Reliability:	76%	Dtrs/Herds:	/	Data supplied by	CDN
Conformation	13	Poor						Excellent
Mammary	7	Poor						Excellent
Feet & Legs	14	Poor						Excellent
Dairy Strength	6	Poor						Excellent
Rump	9	Poor						Excellent
Udder Floor	7R	Tilt						Reverse
Udder Depth	2S	Deep						Shallow
Udder Texture	6	Fleshy						Soft
Median Suspensory	8	Weak						Strong
Fore Attachment	3	Weak						Strong
Front Teat Placement	1W	Wide						Close
Rear Attachment Height	9	Low						High
Rear Attachment Width	9	Narrow						Wide
Rear Teat Placement	2C	Wide						Close
Teat Length	3S	Short						Long
Foot Angle	8	Low						Steep
Heel Depth	9	Shallow						Deep
Bone Quality	5	Coarse						Flat
Rear Legs Side View	3S	Straight						Curved
Rear Legs Rear View	13	Hocked-in						Straight
Front Leg View	0	Knock-kneed						Straight
Locomotion	9	Non-mobile						Mobile
Stature	5T	Short						Tall
Height at Front End	1	Low						High
Chest Width	1	Narrow						Wide
Body Depth	1	Shallow						Deep
Dairy Capacity	7	Non-angular						Angular
Loin Strength	8	Weak						Strong
Rump Angle	4L	High						Low
Pin Width	7	Narrow						Wide
Thurl Placement	5A	Back						Ahead

AMERICAN FIGURES						
Lifetime Performance			Functional Traits			
	Rel:	80%				
GTPi	+2326		Somatic Cell Score	3.05	Daughter Preg Rate	-2.3
NET MERIT	\$193		Productive Life	-1.0	Sire Calving Ease	2.7%
Production					Dtr Calving Ease	2.4%
Milk	468 lbs		Daughter / Herds	0/0	Sire Stillbirth	6.5%
Fat	33 lbs +0.06%		Combined F&P	58 lbs	Dtr Stillbirth	5.2%
Protein	25 lbs +0.04%		Cheese Merit	\$198	Fertility Index	-1.9

Proof Date:	Aug 2024	Type	Reliability:	79%	Dtrs/Herds:	0/0	Data supplied by	Holstein USA
PTAT	2.39	Poor						Excellent
UDC	1.68	Poor						Excellent
FLC	0.86	Poor						Excellent
BSC	0.79	Poor						Excellent
Stature	2.18	Short						Tall
Strength	1.01	Weak						Strong
Body Depth	1.37	Shallow						Deep
Dairy Form	1.89	Coarse						Open Rib
Rump Angle	1.20	High						Sloped
Thurl Width	2.02	Narrow						Wide
Rear Legs-Side	0.17	Straight						Sickle
Rear Legs-Rear	1.33	Sickle						Straight
Foot Angle	1.31	Low						Steep
Feet & Legs Score	1.23	Low						High
F. Udder Attachment	1.90	Weak						Strong
Rear Udder Height	2.75	Low						High
Rear Udder Width	2.61	Narrow						Wide
Udder Cleft	1.75	Weak						Strong
Udder Depth	1.40	Deep						Shallow
Front Teat Placement	0.81	Apart						Close
Rear Teat Placement	1.19	Apart						Close
Teat Length	-0.84	Short						Long

799H000110
Mystique

ARMOUR



Loyall X VG-89-3YR Destiny X DAM OF AVENGER: Mystique Lambda Anis-VG-89-2* X EX-94-4E-7* X EX-93-2E 3* X VG-88-4YR 14*
X EX-90-2E 12* X VG-88-2YR 4* X EX-94-3E 13* X EX-90-6E 14* X VG-87-4YR 4* X VG-86-4YR X EX-90-5YR 19*
X VG-88-4YR 10* X EX-90

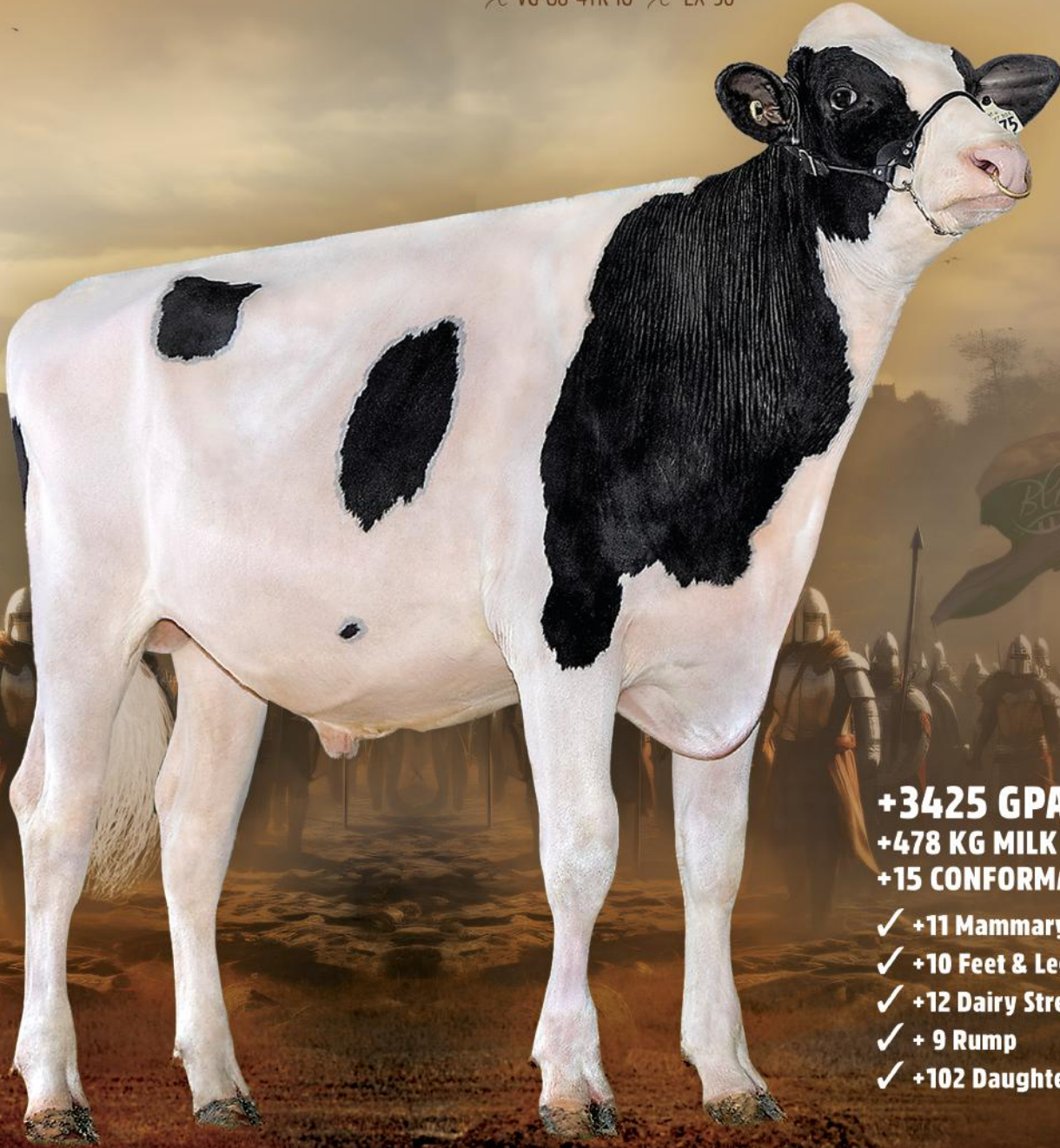

- +3425 GPA LPI**
- +478 KG MILK *with* +0.08%F**
- +15 CONFORMATION**
- ✓ **+11 Mammary System**
- ✓ **+10 Feet & Legs**
- ✓ **+12 Dairy Strength**
- ✓ **+ 9 Rump**
- ✓ **+102 Daughter Fertility**



The Art of Breeding!

info@blondinsires.com | www.blondinsires.com | www.facebook.com/BlondinSires

799H000110 *Mystique*
ARMOUR



Reg: HOCANM121097303 / DOB: 01/04/2023 / BW POF A2A2 AA RDF VRF CDF BYF CVF BLF DPF

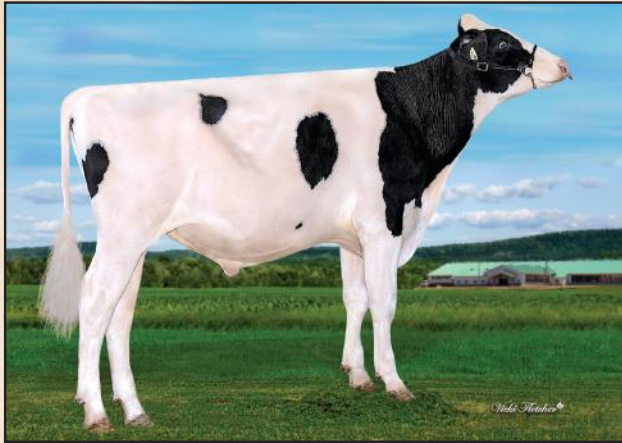

SIRE
COMESTAR LOYALL

DAM
MYSTIQUE DESTINY ALPHA VG-89-3YR
sired by Blondin Destiny
 2-10 2x P148 d 13,323 kg M 4.7%F 3.3%P

2ND DAM
MYSTIQUE LAMBDA ANIS VG-89-4YR 2*
sired by Farnear Delta Lambda
 01-10 2x 305 d 11,197 kg M 4.3%F 3.6%P

3RD DAM
MYSTIQUE EXTREME ABRICOT EX-94-4E 7*
 07-02 2x 291 d 18,118 kg M 4.2%F 3.1%P

4TH - 11TH DAMS

EX-93-2E 3* X VG-88-4YR 14* X EX-90-2E 12* X VG-88-2YR 4* X
 EX-94-3E 13* X EX-90-6E 14* X VG-87-4YR 4* X VG-86-4YR X EX-
 90-5YR 19* X VG-88-4YR 10* X EX-90



MYSTIQUE DESTINY ALPHA VG-89-3YR
 Dam

CANADIAN FIGURES					
Lifetime Performance			Functional Traits		
	Rel	78%	Dtrs/ Herds		
GPA LPI	+3425	Feed Efficiency	108	Daughter Fertility	102
PRO \$	\$1645	Herd Life	103	Milking Speed	99
Production	Rel 81%	Mastitis Resistance	103	Milking Temperament	103
Milk	478 kgs	Metabolic Disease	100	Calving Ability	100
Fat	28 kgs +0.08%	Hoof Health	96	Dtr Calving Ability	103
Protein	27 kgs +0.09%	Lactation Persistency	100	Body Condition	94

Proof Date:	Aug 2024	Type	Reliability:	78%	Dtrs/Herds:	/	Data supplied by	CDN
Conformation	15	Poor						Excellent
Mammary	11	Poor						Excellent
Feet & Legs	10	Poor						Excellent
Dairy Strength	12	Poor						Excellent
Rump	9	Poor						Excellent
Udder Floor	1T	Tilt						Reverse
Udder Depth	3S	Deep						Shallow
Udder Texture	11	Fleshy						Soft
Median Suspensory	9	Weak						Strong
Fore Attachment	5	Weak						Strong
Front Teat Placement	3C	Wide						Close
Rear Attachment Height	10	Low						High
Rear Attachment Width	10	Narrow						Wide
Rear Teat Placement	2C	Wide						Close
Teat Length	0	Short						Long
Foot Angle	5	Low						Steep
Heel Depth	6	Shallow						Deep
Bone Quality	10	Coarse						Flat
Rear Legs Side View	3C	Straight						Curved
Rear Legs Rear View	9	Hocked-in						Straight
Front Leg View	0	Knock-kneed						Straight
Locomotion	2	Non-mobile						Mobile
Stature	7T	Short						Tall
Height at Front End	16	Low						High
Chest Width	3	Narrow						Wide
Body Depth	7	Shallow						Deep
Dairy Capacity	11	Non-angular						Angular
Loin Strength	12	Weak						Strong
Rump Angle	1L	High						Low
Pin Width	8	Narrow						Wide
Thurl Placement	0	Back						Ahead

AMERICAN FIGURES					
Lifetime Performance			Functional Traits		
	Rel:	79%	Daughter / Herds		
GTPI	+2525	Somatic Cell Score	2.82	Daughter Preg Rate	-0.8
NET MERIT	\$357	Productive Life	1.0	Sire Calving Ease	2.1%
Production				Dtr Calving Ease	2.2%
Milk	787 lbs		0/0	Sire Stillbirth	5.9%
Fat	36 lbs +0.02%	Combined F&P	67 lbs	Dtr Stillbirth	4.6%
Protein	31 lbs +0.02%	Cheese Merit	\$365	Fertility Index	0.15

Proof Date:	Aug 2024	Type	Reliability:	78%	Dtrs/Herds:	0/0	Data supplied by	Holstein USA
PTAT	2.73	Poor						Excellent
UDC	1.83	Poor						Excellent
FLC	0.81	Poor						Excellent
BSC	0.88	Poor						Excellent
Stature	2.62	Short						Tall
Strength	1.38	Weak						Strong
Body Depth	1.97	Shallow						Deep
Dairy Form	2.67	Coarse						Open Rib
Rump Angle	0.43	High						Sloped
Thurl Width	2.22	Narrow						Wide
Rear Legs-Side	0.82	Straight						Sickle
Rear Legs-Rear	1.20	Sickle						Straight
Foot Angle	1.27	Low						Steep
Feet & Legs Score	1.36	Low						High
F. Udder Attachment	2.28	Weak						Strong
Rear Udder Height	2.96	Low						High
Rear Udder Width	2.88	Narrow						Wide
Udder Cleft	1.91	Weak						Strong
Udder Depth	1.39	Deep						Shallow
Front Teat Placement	1.18	Apart						Close
Rear Teat Placement	1.43	Apart						Close
Teat Length	-0.17	Short						Long



799H000054 COMESTAR LOYALL

+3265 GPA LPI

- ✓ +14 Conformation
- ✓ +10 Mammary System
- ✓ +13 Feet & Legs
- ✓ +103 Mastitis Resistance
- ✓ +104 Daughter Fertility



From the Heart of the LAURIE SHEIKS with over 176* BROOD STARS!

Alligator ✗ VG-88-3YR Unix ✗ Comestar Lamadona Doorman-EX-94-2E-27* (LEFT)
 ✗ VG-87-2YR-19* ✗ VG-88-22* ✗ Comestar Lautamie Titanic-VG-89-2YR-33* (RIGHT)
 ✗ VG-89-21* ✗ VG-2* ✗ VG-87-23* ✗ Comestar Laurie Sheik-VG-88-23* (CENTER) ✗ EX-15*



The Art of Breeding!

info@blondinsires.com | www.blondinsires.com | www.facebook.com/BlondinSires

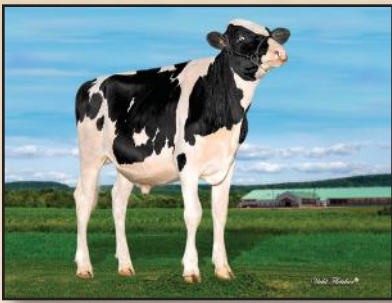

799H000054 *Comestar*



LOYALL

BW A2A2 CDF CVF RDF BYF BLF DPF CNF

Reg: HOCANM120461044 / DOB: 01/15/2021 / RHA: 99% / aAa 234615

SIRE
STANTONS ALLIGATOR

DAM
COMESTAR LAMRIA UNIX-VG-88-3YR

sired by Croteau Lesperron Unix

1-10 2x 305 d 13,562 Kg M 3.5%F 3.3%P

2ND DAM

COMESTAR LAMADONA DOORMAN-EX-94-2E-27*

sired by Val-Bisson Doorman

5-09 2x 305 d 22,383 Kg M 4.8%F 3.6%P

3RD DAM

COMESTAR LAUTAMAI MAN O MAN-VG-87-2YR-19*

2-01 2x 305 d 15,918 Kg M 4.3%F 3.4%P

4TH - 10TH DAMS

VG-88-3YR-22* x Comstar Lautamie Titanic-

VG-89-2YR-33* x VG-89-21* x VG-2YR-2*

x VG-87-23* x Comstar Laurie Sheik-VG-88-23* x EX-15*



DAUGHTER COMESTAR LAUDORIS LOYALL
2nd Summer Yearling at Victorialle Expo
Owned by Comestar Holstein image © Lyse Neuville



DAUGHTER DELCREEK LOYALL TO ME
Junior Champion Eastern Ontario Invitational
Owned by Delcreek Holsteins, Ontario
IMAGE © LYNDSAY BERRY PHOTOGRAPHY

CANADIAN FIGURES					
Lifetime Performance			Functional Traits		
GPA LPI	+3265	Rel 83%	Dtrs/ Herds	/	
PRO \$	\$1115	Feed Efficiency	104	Daughter Fertility	104
Production	Rel 86%	Mastitis Resistance	104	Milking Speed	95
Milk	22 kgs	Metabolic Disease	103	Milking Temperament	95
Fat	6 kgs +0.05%	Hoof Health	98	Calving Ability	97
Protein	19 kgs +0.15%	Lactation Persistency	96	Dtr Calving Ability	101
			99	Body Condition	97

Proof Date:	Aug 2024	Type	Reliability:	84%	Dtrs/Herds:	/	Data supplied by	CDN
Conformation	14	Poor						Excellent
Mammary	10	Poor						Excellent
Feet & Legs	13	Poor						Excellent
Dairy Strength	6	Poor						Excellent
Rump	5	Poor						Excellent
Udder Floor	0	Tilt						Reverse
Udder Depth	2S	Deep						Shallow
Udder Texture	10	Fleshy						Soft
Median Suspensory	10	Weak						Strong
Fore Attachment	4	Weak						Strong
Front Teat Placement	0	Wide						Close
Rear Attachment Height	8	Low						High
Rear Attachment Width	6	Narrow						Wide
Rear Teat Placement	0	Wide						Close
Teat Length	2L	Short						Long
Foot Angle	6	Low						Steep
Heel Depth	6	Shallow						Deep
Bone Quality	8	Coarse						Flat
Rear Legs Side View	5C	Straight						Curved
Rear Legs Rear View	11	Hocked-in						Straight
Front Leg View	1S	Knock-kneed						Straight
Locomotion	6	Non-mobile						Mobile
Stature	4T	Short						Tall
Height at Front End	12	Low						High
Chest Width	0	Narrow						Wide
Body Depth	3	Shallow						Deep
Dairy Capacity	5	Non-angular						Angular
Loin Strength	4	Weak						Strong
Rump Angle	4L	High						Low
Pin Width	5	Narrow						Wide
Thurl Placement	1A	Back						Ahead

AMERICAN FIGURES					
Lifetime Performance			Functional Traits		
GTPi	+2320	Somatic Cell Score	2.83	Daughter Preg Rate	0.1
NET MERIT	\$172	Productive Life	0.7	Sire Calving Ease	2.7%
Production	Rel: 82%			Dtr Calving Ease	2.4%
Milk	262 lbs	Daughter / Herds	0/0	Sire Stillbirth	6.5%
Fat	8 lbs -0.01%	Combined F&P	29 lbs	Dtr Stillbirth	5.9%
Protein	21 lbs +0.05%	Cheese Merit	\$183	Fertility Index	0.52

Proof Date:	Aug 2024	Type	Reliability:	80%	Dtrs/Herds:	0/0	Data supplied by	Holstein USA
PTAT	2.07	Poor						Excellent
UDC	1.73	Poor						Excellent
FLC	0.84	Poor						Excellent
BSC	0.37	Poor						Excellent
Stature	1.84	Short						Tall
Strength	0.60	Weak						Strong
Body Depth	1.08	Shallow						Deep
Dairy Form	1.71	Coarse						Open Rib
Rump Angle	0.60	High						Sloped
Thurl Width	1.35	Narrow						Wide
Rear Legs-Side	0.96	Straight						Sickle
Rear Legs-Rear	0.86	Sickle						Straight
Foot Angle	1.06	Low						Steep
Feet & Legs Score	1.29	Low						High
F. Udder Attachment	2.10	Weak						Strong
Rear Udder Height	2.77	Low						High
Rear Udder Width	2.09	Narrow						Wide
Udder Cleft	1.84	Weak						Strong
Udder Depth	1.45	Deep						Shallow
Front Teat Placement	0.53	Apart						Close
Rear Teat Placement	0.72	Apart						Close
Teat Length	0.18	Short						Long

Sweetview



GRINCH[®]



799HO00081 SWEETVIEW GRINCH P

Limited X Sweetview Crushabull Grouch-EX-91-4YR X EX-90-2E Duke X VG-86 Doorman X VG-88

17 GENERATIONS OF VG OR EX DAMS!



HIS DAM: SWEETVIEW CRUSHABULL GROUCH-EX-91-4YR
1ST FALL 2-YR-OLD - QUEBEC SPRING SHOW 2022

The
**#1 GPA Conformation
Polled Sire in the World!** (tie)

**DOUBLE DIGITS IN EVERY
MAJOR TYPE TRAIT!**

- ✓ +17 Conformation
- ✓ +11 Mammary System
- ✓ +14 Feet and Legs
- ✓ +12 Dairy Strength
- ✓ +10 Rump
- ✓ +100 Daughter Fertility

The Art of Breeding!

info@blondinsires.com | www.blondinsires.com | www.facebook.com/BlondinSires



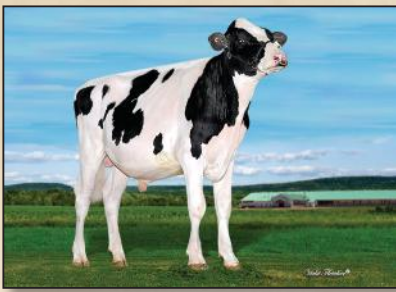

799H000081 *Sweetview*



GRINCH-P

BW POC A2A2 AB CDF RDF VRF BLF DPF CNF HH5

Reg: HOCANM120664943 / DOB: 10/29/2021 / RHA: 99% / aAa: 312456

SIRE
HYDEN LIMITED-P

DAM
SWEETVIEW CRUSHABULL GROUCH EX-91-4YR
sired by OH-River-SYC Crushabull
03-02 2x 305 d 12,116 kg M 4.3%F 3.5%P

2ND DAM
SWEETVIEW DUKE GABRIANNA EX-90-2E
sired by S-S-I Montross Duke
3-01 2x 305 d 12,592 Kg M 4.6%F 3.6%P

3RD DAM
SWEETVIEW DOORMAN GAME ON VG-86
3-09 2x 293 d 8,6776 Kg M 2.4%F 3.6%P

4TH - 14TH DAMS
VG-88 X EX-90 6* X EX-92-4E X VG-86 X EX-93-2E 4*
X EX-90 3* X VG-87 5* X EX-90 3* X EX-90-2E X EX-90 X EX-90-2E
X VG-85 X VG-88 X VG-85

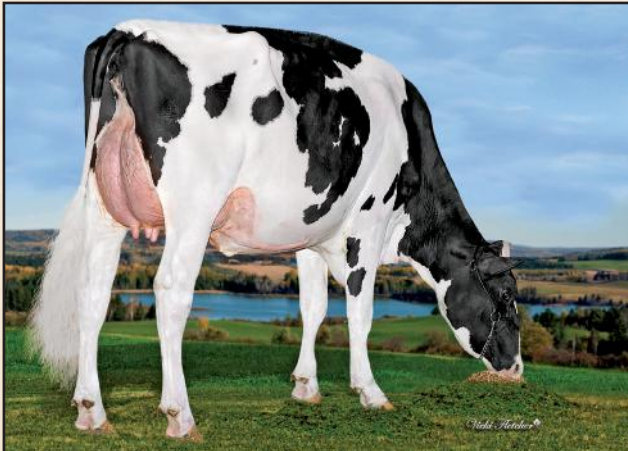

SWEETVIEW CRUSHABULL GROUCH EX-91-4YR
Dam

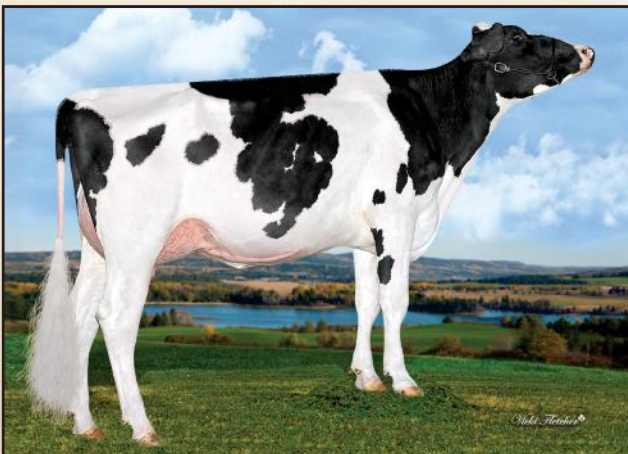

SWEETVIEW CRUSHABULL GROUCH EX-91-4YR
Dam

CANADIAN FIGURES					
Lifetime Performance			Functional Traits		
	Rel 80%	Dtrs/ Herds			
GPA LPI	+3159	Feed Efficiency	104	Daughter Fertility	100
PRO \$	\$785	Herd Life	102	Milking Speed	96
Production	Rel 84%	Mastitis Resistance	96	Milking Temperament	105
Milk	52 kgs	Metabolic Disease	97	Calving Ability	95
Fat	6 kgs +0.04%	Hoof Health	99	Dtr Calving Ability	100
Protein	8 kgs +0.06%	Lactation Persistency	103	Body Condition	96

Proof Date:	Aug 2024	Type	Reliability:	81%	Dtrs/Herds:	/	Data supplied by	CDN
Conformation	17	Poor						Excellent
Mammary	11	Poor						Excellent
Feet & Legs	14	Poor						Excellent
Dairy Strength	12	Poor						Excellent
Rump	10	Poor						Excellent
Udder Floor	1R	Tilt						Reverse
Udder Depth	0	Deep						Shallow
Udder Texture	7	Fleshy						Soft
Median Suspensory	4	Weak						Strong
Fore Attachment	10	Weak						Strong
Front Teat Placement	10C	Wide						Close
Rear Attachment Height	7	Low						High
Rear Attachment Width	11	Narrow						Wide
Rear Teat Placement	9C	Wide						Close
Teat Length	3L	Short						Long
Foot Angle	9	Low						Steep
Heel Depth	9	Shallow						Deep
Bone Quality	8	Coarse						Flat
Rear Legs Side View	5C	Straight						Curved
Rear Legs Rear View	10	Hocked-in						Straight
Front Leg View	3S	Knock-kneed						Straight
Locomotion	7	Non-mobile						Mobile
Stature	5T	Short						Tall
Height at Front End	9	Low						High
Chest Width	3	Narrow						Wide
Body Depth	10	Shallow						Deep
Dairy Capacity	11	Non-angular						Angular
Loin Strength	9	Weak						Strong
Rump Angle	3L	High						Low
Pin Width	12	Narrow						Wide
Thurl Placement	2A	Back						Ahead

AMERICAN FIGURES					
Lifetime Performance			Functional Traits		
	Rel:	81%			
GTPi	+2302	Somatic Cell Score	3.01	Daughter Preg Rate	-0.6
NET MERIT	\$77	Productive Life	0.0	Sire Calving Ease	3.1%
Production	Rel: 81%			Dtr Calving Ease	3.2%
Milk	119 lbs	Daughter / Herds	0/0	Sire Stillbirth	7.0%
Fat	16 lbs +0.04%	Combined F&P	32 lbs	Dtr Stillbirth	6.2%
Protein	16 lbs +0.05%	Cheese Merit	\$84	Fertility Index	-0.53

Proof Date:	Aug 2024	Type	Reliability:	79%	Dtrs/Herds:	0/0	Data supplied by	Holstein USA
PTAT	3.12	Poor						Excellent
UDC	2.33	Poor						Excellent
FLC	1.36	Poor						Excellent
BSC	0.96	Poor						Excellent
Stature	2.35	Short						Tall
Strength	1.48	Weak						Strong
Body Depth	2.28	Shallow						Deep
Dairy Form	2.70	Coarse						Open Rib
Rump Angle	0.97	High						Sloped
Thurl Width	2.58	Narrow						Wide
Rear Legs-Side	1.09	Straight						Sickle
Rear Legs-Rear	1.49	Sickle						Straight
Foot Angle	1.46	Low						Steep
Feet & Legs Score	1.89	Low						High
F. Udder Attachment	3.04	Weak						Strong
Rear Udder Height	3.66	Low						High
Rear Udder Width	3.53	Narrow						Wide
Udder Cleft	1.66	Weak						Strong
Udder Depth	1.29	Deep						Shallow
Front Teat Placement	1.94	Apart						Close
Rear Teat Placement	2.09	Apart						Close
Teat Length	0.52	Short						Long

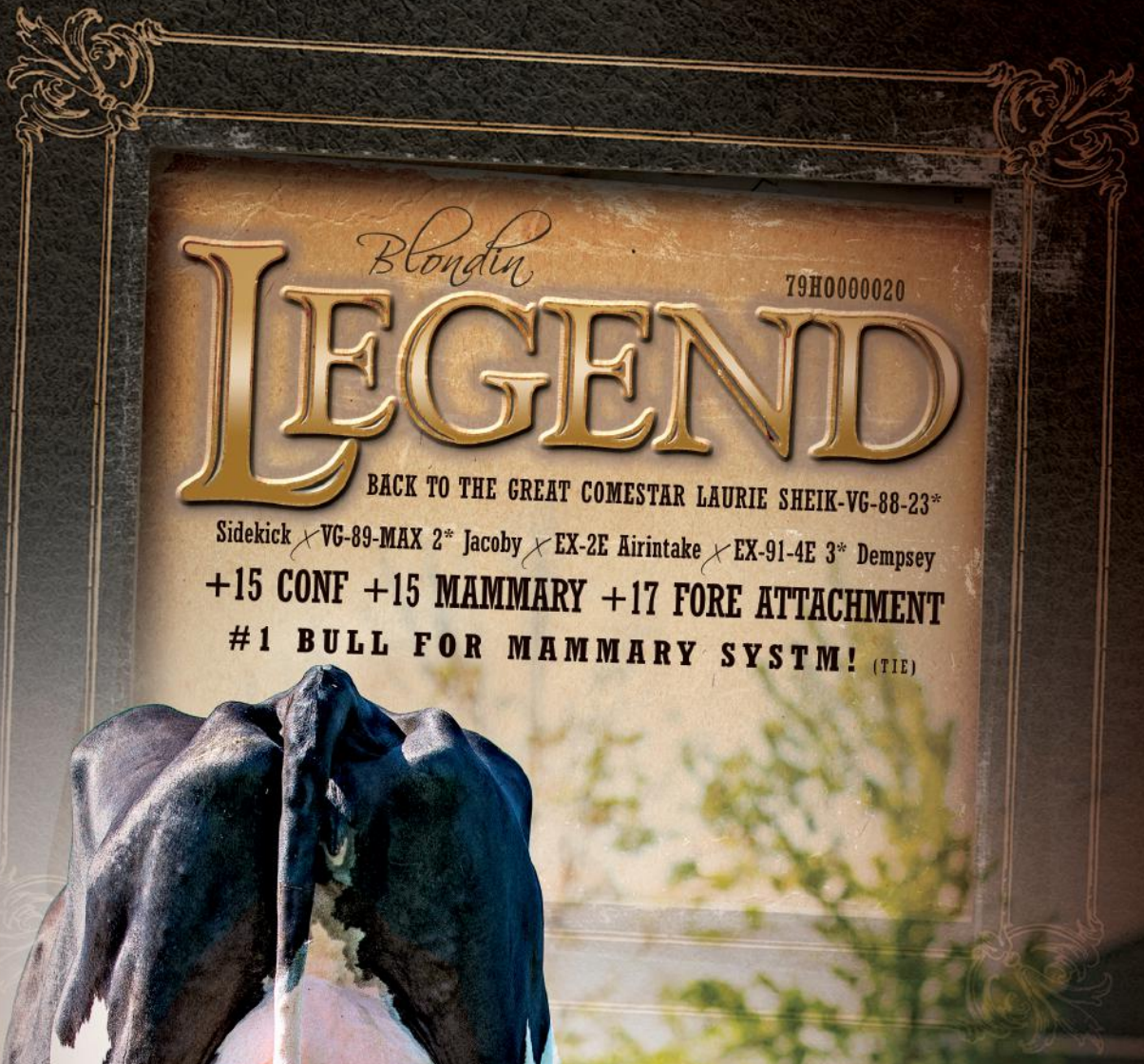

Blondin
LEGEND

79H000020

BACK TO THE GREAT COMESTAR LAURIE SHEIK-VG-88-23*

Sidekick x VG-89-MAX 2* Jacoby x EX-2E Airintake x EX-91-4E 3* Dempsey
+15 CONF +15 MAMMARY +17 FORE ATTACHMENT
#1 BULL FOR MAMMARY SYSTEM! (TIE)

Legend Daughter

CROSSOME LEGEND GEMINI VG-86-1YR

13,920 kg Milk at 1-10

Owned by Trinal Holsteins, Teeswater, Ontario

© Hannah Crawford

The Art of Breeding!

info@blondinsires.com | www.blondinsires.com | www.facebook.com/BlondinSires





799H000020 *Blondin*
LEGEND



ET BW A1A2 CDF CVF BRC BYF BLF DPF CNF

Reg: HOCAN111239276 / DOB: 02/01/2019 / RHA: 99% / aAa: 231465

SIRE
WALNUTLAWN SIDEKICK

DAM
MOSNANG JACOBY LEGENDAIRY VG-89-MAX 2*

sired by Cycle Doorman Jacoby
4-00 3x 305 d 17,022 Kg M 3.7%F 3.0%P

2ND DAM
MOSNANG AIRINTAKE LULLABY EX-2E
sired by Boldi VSG Airtake

3-05 2x 305 d 11,605 Kg M 5.2%F 3.3%P

3RD DAM
HOLSTEINFORUMP DEMPSEY LOVELY EX-91-4E 3*
6-01 2x 305 d 13,794 Kg M 5.5%F 3.4%P

4TH - 9TH DAMS
EX-92 x VG-88 10* x VG-88 6* x VG-87 16* x
Comestar Laurie Sheik VG-88 23* x EX 15*



GROUP OF LEGEND DAUGHTERS AT FERME BLONDIN



DAUGHTER NEWMORNING LEGEND LESTER-VG-86-2YR
1-09 14,561 KG M 4.6%F 3.9%P
Owned by New Morning Holsteins, Ontario, Canada

CANADIAN FIGURES						
Lifetime Performance		Rel 93%	Dtrs/ Herds	499/265	Functional Traits	
GLPI	+2668	Feed Efficiency	99	Daughter Fertility	92	
PRO \$	-\$104	Herd Life	101	Milking Speed	101	
Production	Rel 97%	Mastitis Resistance	102	Milking Temperament	104	
Milk	-604 kgs	Metabolic Disease	99	Calving Ability	98	
Fat	-34 kgs -0.10%	Hoof Health	105	Dtr Calving Ability	99	
Protein	-16 kgs +0.04%	Lactation Persistency	97	Body Condition	103	

CANADIAN FIGURES					
Proof Date: Aug 2024		Type Reliability: 95%	Dtrs/Herds: 377/211	Data supplied by CDN	
Conformation	15	Poor			Excellent
Mammary	15	Poor			Excellent
Feet & Legs	4	Poor			Excellent
Dairy Strength	4	Poor			Excellent
Rump	13	Poor			Excellent
Udder Floor	3R	Tilt			Reverse
Udder Depth	13S	Deep			Shallow
Udder Texture	14	Fleshy			Soft
Median Suspensory	4	Weak			Strong
Fore Attachment	17	Weak			Strong
Front Teat Placement	6C	Wide			Close
Rear Attachment Height	13	Low			High
Rear Attachment Width	1	Narrow			Wide
Rear Teat Placement	5C	Wide			Close
Teat Length	3L	Short			Long
Foot Angle	8	Low			Steep
Heel Depth	12	Shallow			Deep
Bone Quality	1	Coarse			Flat
Rear Legs Side View	2S	Straight			Curved
Rear Legs Rear View	4	Hocked-in			Straight
Front Leg View	5K	Knock-kneed			Straight
Locomotion	-8	Non-mobile			Mobile
Stature	12T	Short			Tall
Height at Front End	2	Low			High
Chest Width	3	Narrow			Wide
Body Depth	2	Shallow			Deep
Dairy Capacity	2	Non-angular			Angular
Loin Strength	14	Weak			Strong
Rump Angle	8L	High			Low
Pin Width	6	Narrow			Wide
Thurl Placement	9A	Back			Ahead

AMERICAN FIGURES					
Lifetime Performance		Functional Traits			
GTPI	+1959	Somatic Cell Score	2.86	Daughter Preg Rate	-3
NET MERIT	-\$283	Productive Life	-1.2	Sire Calving Ease	2.7%
Production	Rel: 94%	Dtr Calving Ease	2.5%	Dtr Calving Ease	2.5%
Milk	-141 lbs	Daughter / Herds	709/397	Sire Stillbirth	6.4%
Fat	-26 lbs -0.08%	Combined F&P	-28 lbs	Dtr Stillbirth	5.9%
Protein	-2 lbs +0.01%	Cheese Merit	-\$279	Fertility Index	-2.87

AMERICAN FIGURES					
Proof Date: Aug 2024		Type Reliability: 93%	Dtrs/Herds: 504/288	Data supplied by Holstein USA	
PTAT	3.29	Poor			Excellent
UDC	2.65	Poor			Excellent
FLC	1.51	Poor			Excellent
BSC	1.66	Poor			Excellent
Stature	3.30	Short			Tall
Strength	1.75	Weak			Strong
Body Depth	2.23	Shallow			Deep
Dairy Form	1.84	Coarse			Open Rib
Rump Angle	1.15	High			Sloped
Thurl Width	1.95	Narrow			Wide
Rear Legs-Side	0.24	Straight			Sickle
Rear Legs-Rear	1.99	Sickle			Straight
Foot Angle	2.21	Low			Steep
Feet & Legs Score	2.12	Low			High
F. Udder Attachment	3.90	Weak			Strong
Rear Udder Height	3.72	Low			High
Rear Udder Width	2.74	Narrow			Wide
Udder Clef	2.12	Weak			Strong
Udder Depth	3.55	Deep			Shallow
Front Teat Placement	1.54	Apart			Close
Rear Teat Placement	1.62	Apart			Close
Teat Length	0.70	Short			Long

799HO00016
GOLDEN OAKS

MASTER

AVALANCHE X DROLIE DOORMAN MAYCY EX-90 1* X GOLDWYN-EX-95-3E 16*

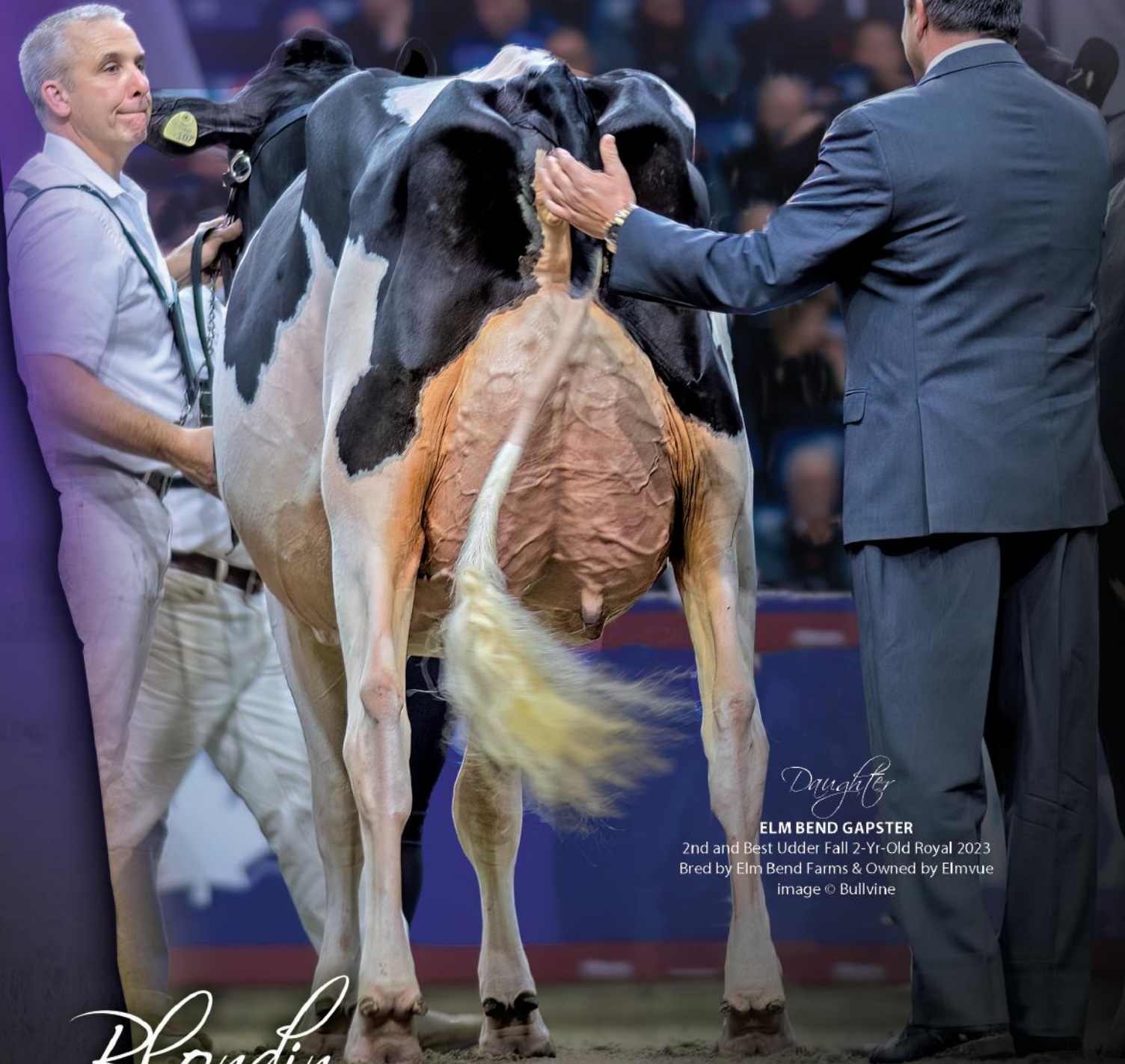

Daughter

ELM BEND GAPSTER

2nd and Best Udder Fall 2-Yr-Old Royal 2023
Bred by Elm Bend Farms & Owned by Elmvue
image © Bullvine

Blondin
SIRE S

The Art of Breeding!

info@blondinsires.com | www.blondinsires.com | www.facebook.com/BlondinSires



799H000016 *Golden-Oaks*

MASTER

ET BW POF A1A2 CDF CVF RDF BYF BLF MFF DPF CNF

Reg: H0840003139216917 / DOB: 09/17/2017 / RHA: 99% / aAa: 321456

SIRE
DYMENTHOLM MR APPLES AVALANCHE

DAM
DROLIE DOORMAN MAYCY EX-90 1*
sired by Val-Bisson Doorman
Nom. All-Canadian & All-American 2016
3-11 3x 305d 14,724 Kg M 4.1%F 3.3%P

2ND DAM
BONACCUEIL MAYA GOLDWYN EX-95-3E 17*
sired by Goldwyn
6-05 2x 305 d 16,458 Kg M 4.4%F 3.5%P
Grand Champion WDE 2013
All-American Mature Cow 2013
Res All-Canadian 5-YR Old 2012

3RD DAM
BONACCUEIL MAYA THUNDER VG-89
2-11 2x 305 d 11,582 Kg M 3.5%F 3.4%P



DAUGHTER MAPLEKEYS MASTER CHERISH
1st Fall Yearling in Milk – Autumn Opportunity 2023
Bred & Owned by Maplekeys Farms, Aylmer, Ontario

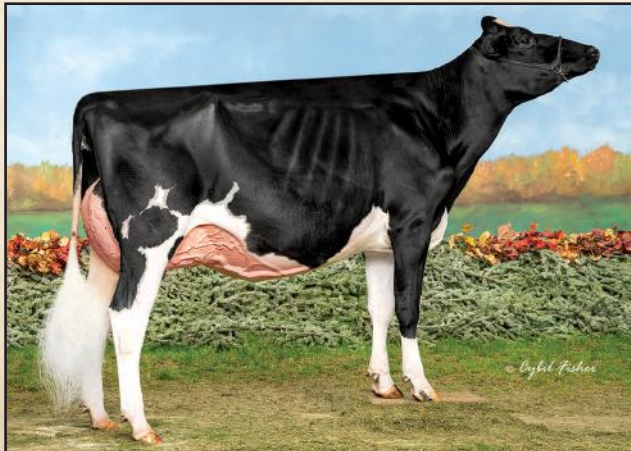

DAUGHTER PREMIERPOINT MASTER CARMONA
4th Sr 2-Yr-Old World Dairy Expo 2023
Owned by Arizona Dairy, Grai-Rose & Maple-Leigh

CANADIAN FIGURES					
Lifetime Performance		Rel 94%	Dtrs/ Herds 555/286	Functional Traits	
GLPI	+2557	Feed Efficiency	100	Daughter Fertility	90
PRO \$	\$-362	Herd Life	95	Milking Speed	99
Production	Rel 98%	Mastitis Resistance	98	Milking Temperament	109
Milk	-122 kgs	Metabolic Disease	90	Calving Ability	79
Fat	-20 kgs -0.13%	Hoof Health	97	Dtr Calving Ability	92
Protein	-14 kgs -0.08%	Lactation Persistency	98	Body Condition	95

CANADIAN FIGURES					
Proof Date: Aug 2024		Type Reliability: 96%	Dtrs/Herds: 460/240	Data supplied by CDN	
Conformation	15	Poor			Excellent
Mammary	11	Poor			Excellent
Feet & Legs	8	Poor			Excellent
Dairy Strength	8	Poor			Excellent
Rump	13	Poor			Excellent
Udder Floor	7R	Tilt			Reverse
Udder Depth	6S	Deep			Shallow
Udder Texture	8	Fleshy			Soft
Median Suspensory	3	Weak			Strong
Fore Attachment	12	Weak			Strong
Front Teat Placement	3C	Wide			Close
Rear Attachment Height	12	Low			High
Rear Attachment Width	8	Narrow			Wide
Rear Teat Placement	1W	Wide			Close
Teat Length	2S	Short			Long
Foot Angle	10	Low			Steep
Heel Depth	13	Shallow			Deep
Bone Quality	5	Coarse			Flat
Rear Legs Side View	2C	Straight			Curved
Rear Legs Rear View	6	Hocked-in			Straight
Front Leg View	2K	Knock-kneed			Straight
Locomotion	-3	Non-mobile			Mobile
Stature	13T	Short			Tall
Height at Front End	11	Low			High
Chest Width	4	Narrow			Wide
Body Depth	8	Shallow			Deep
Dairy Capacity	8	Non-angular			Angular
Loin Strength	9	Weak			Strong
Rump Angle	5L	High			Low
Pin Width	14	Narrow			Wide
Thurl Placement	6A	Back			Ahead

AMERICAN FIGURES					
Lifetime Performance		Functional Traits			
GTPI	+1993	Somatic Cell Score	2.92	Daughter Preg Rate	-4.3
NET MERIT	\$-329	Productive Life	-3.4	Sire Calving Ease	6.3%
Production	Rel: 97%	Dtr Calving Ease	4.0%	Dtr Stillbirth	9.7%
Milk	111 lbs	Daughter / Herds	1125/561	Dtr Stillbirth	8.4%
Fat	12 lbs +0.03%	Combined F&P	11 lbs	Fertility Index	-4.4
Protein	-1 lbs -0.02%	Cheese Merit	\$-329		

AMERICAN FIGURES					
Proof Date: Aug 2024		Type Reliability: 97%	Dtrs/Herds: 866/438	Data supplied by Holstein USA	
PTAT	3.67	Poor			Excellent
UDC	2.88	Poor			Excellent
FLC	1.05	Poor			Excellent
BSC	2.16	Poor			Excellent
Stature	3.78	Short			Tall
Strength	2.42	Weak			Strong
Body Depth	3.18	Shallow			Deep
Dairy Form	2.76	Coarse			Open Rib
Rump Angle	0.97	High			Sloped
Thurl Width	3.47	Narrow			Wide
Rear Legs-Side	1.35	Straight			Sickle
Rear Legs-Rear	1.31	Sickle			Straight
Foot Angle	1.76	Low			Steep
Feet & Legs Score	1.95	Low			High
F. Udder Attachment	3.97	Weak			Strong
Rear Udder Height	4.60	Low			High
Rear Udder Width	3.72	Narrow			Wide
Udder Cleft	2.10	Weak			Strong
Udder Depth	2.91	Deep			Shallow
Front Teat Placement	1.55	Apart			Close
Rear Teat Placement	1.23	Apart			Close
Teat Length	0.26	Short			Long

799HO00034

Blondin
ENERGY

Haniko X VG-86-2YR Solomon X VG-89 12* Atwood
X EX-91-2E 3* X 3 More VGs



IMAGE © SHEILA SUNBORG

VERTDOR ENERGY MICHIGAN-VG-86-1YR

+13 Conformation / +3.91 PTAT

+10 Mammary System

+10 and +3.93 FORE UDDER

+12 and +4.36 REAR UDDER WIDTH

Blondin
SIRE S

The Art of Breeding!

info@blondinsires.com | www.blondinsires.com | www.facebook.com/BlondinSires



799H000034 *Blondin*

ENERGY

ET BW A1A2 CDF CVF BYF BLF DPF CNF

Reg: HOCANM120345175 / DOB: 06/8/2020 / RHA: 99% / aAa: 243615

SIRE
SIEMERS LAMBDA HANIKO-ET

DAM
GOULDHAVEN SOLOMON ELLEN VG-86-2YRS
sired by Walnutlawn Solomon

3-08 3x 305 d 13,034 Kg M 4.7%F 3.2%P

2ND DAM
GOULDHAVEN ATWOOD EMILY VG-89 12*
sired by Maple-Downs-I G W Atwood

4-00 3x 305 d 18,881 Kg M 4.4%F 3.4%P

3RD DAM
HUNTSHAVEN SAM ERIN EX-91-2E 2*
6-01 2x 305 d 10,202 Kg M 4.8%F 3.3%P

4TH - 6TH DAMS
VG-88 X VG-85 1* X VG-85 1*



DAUGHTER VERTDOR ENERGY MICHIGAN-VG-86-1YR
Owned by Ferme Vert'Dor, Quebec



DAUGHTER DUHIBOU ENERGY PRIMY
Owned by Dalton Faris, Clarkvalley Holsteins and Peter Leach, Ontario

CANADIAN FIGURES						
Lifetime Performance		Rel 81%	Dtrs/ Herds 17/13	Functional Traits		
GPA LPI	+2849	Feed Efficiency		99	Daughter Fertility	93
PRO \$	\$289	Herd Life		98	Milking Speed	105
Production	Rel 84%	Mastitis Resistance		100	Milking Temperament	106
Milk	-55 kgs	Metabolic Disease		98	Calving Ability	93
Fat	14 kgs +0.12%	Hoof Health		105	Dtr Calving Ability	97
Protein	-5 kgs -0.04%	Lactation Persistency		94	Body Condition	96

Proof Date:	Aug 2024	Type Reliability:	81%	Dtrs/Herds:	5/5	Data supplied by CDN
Conformation	13	Poor				Excellent
Mammary	10	Poor				Excellent
Feet & Legs	8	Poor				Excellent
Dairy Strength	7	Poor				Excellent
Rump	10	Poor				Excellent
Udder Floor	3R	Tilt				Reverse
Udder Depth	8S	Deep				Shallow
Udder Texture	12	Fleshy				Soft
Median Suspensory	7	Weak				Strong
Fore Attachment	10	Weak				Strong
Front Teat Placement	13C	Wide				Close
Rear Attachment Height	7	Low				High
Rear Attachment Width	12	Narrow				Wide
Rear Teat Placement	12C	Wide				Close
Teat Length	2S	Short				Long
Foot Angle	12	Low				Steep
Heel Depth	8	Shallow				Deep
Bone Quality	8	Coarse				Flat
Rear Legs Side View	3S	Straight				Curved
Rear Legs Rear View	6	Hocked-in				Straight
Front Leg View	0	Knock-kneed				Straight
Locomotion	4	Non-mobile				Mobile
Stature	12T	Short				Tall
Height at Front End	4	Low				High
Chest Width	3	Narrow				Wide
Body Depth	3	Shallow				Deep
Dairy Capacity	9	Non-angular				Angular
Loin Strength	7	Weak				Strong
Rump Angle	4L	High				Low
Pin Width	12	Narrow				Wide
Thurl Placement	4A	Back				Ahead

AMERICAN FIGURES					
Lifetime Performance		Functional Traits			
GTPi	+2257	Somatic Cell Score	3.02	Daughter Preg Rate	-3.4
NET MERIT	-\$15	Productive Life	-0.3	Sire Calving Ease	3.3%
Production	Rel: 82%			Dtr Calving Ease	3.3%
Milk	190 lbs	Daughter / Herds	0/0	Sire Stillbirth	7.5%
Fat	24 lbs +0.07%	Combined F&P	27 lbs	Dtr Stillbirth	6.7%
Protein	3 lbs -0.01%	Cheese Merit	-\$16	Fertility Index	-2.8

Proof Date:	Aug 2024	Type Reliability:	80%	Dtrs/Herds:	0/0	Data supplied by Holstein USA
PTAT	3.91	Poor				Excellent
UDC	3.18	Poor				Excellent
FLC	1.64	Poor				Excellent
BSC	1.45	Poor				Excellent
Stature	3.50	Short				Tall
Strength	1.66	Weak				Strong
Body Depth	2.20	Shallow				Deep
Dairy Form	2.53	Coarse				Open Rib
Rump Angle	0.53	High				Sloped
Thurl Width	2.71	Narrow				Wide
Rear Legs-Side	-0.65	Straight				Sickle
Rear Legs-Rear	2.21	Sickle				Straight
Foot Angle	3.03	Low				Steep
Feet & Legs Score	2.23	Low				High
F. Udder Attachment	3.93	Weak				Strong
Rear Udder Height	4.14	Low				High
Rear Udder Width	4.36	Narrow				Wide
Udder Cleft	3.22	Weak				Strong
Udder Depth	3.32	Deep				Shallow
Front Teat Placement	2.77	Apart				Close
Rear Teat Placement	3.41	Apart				Close
Teat Length	-0.62	Short				Long

Blondin

ALPHA

***RC**

Alligator X EX-92-4YR Artist (below) X VG-88 4* Integral X KHW Regiment Apple-Red-EX-96



A RED CARRIER ALLIGATOR SON!

799H000052 BLONDIN ALPHA*RC

+3167 GPA LPI

+13 CONFORMATION

+10 Median Suspensory // +12 Feet & Legs

+103 Mastitis Resistance // +103 Daughter Fertility

Blondin
SIRE S

The Art of Breeding!

info@blondinsires.com | www.blondinsires.com | www.facebook.com/BlondinSires



799H000052 *Blondin*

ALPHA*RC

ET BW A1A1 RDC CDF CVF BYF BLF DPF CNF
 Reg: HOCANM120345248 / DOB: 12/25/2020 / RHA: 99% / aAa: 423615

SIRE
STANTONS ALLIGATOR

DAM
KCCK ARTIST ANA EX-92-4YR
sired by Stone-Front Artist
 3-03 2X 305 d 10,550 Kg M 5.0%F 3.6%P

2ND DAM
MS APPLE ANARA-RED-VG-88 4*
sired by Blondin Integral
 2-08 2x 305 d 9,977 Kg M 5.2%F 3.9%P

3RD DAM
KHW REGIMENT APPLE-RED-EX-96-4E-41* DOM
 5-03 305 d 12,469 Kg M 5.0%F 3.9%P

NEXT DAMS
 EX-95-2E-2* DOM X EX-93-3E DOM X EX-94-4E DOM
 X D-R-A August-EX-96-4E DOM X EX-2E X EX-3E



DAUGHTER **BOBMUR ALPHA NYLA**
 Reserve R&W Jr. Champion – Ontario Summer Show 2024
 Owned by Bobmur Farms and Jordan Hawthorne, Ontario



KENNEBEC ALPHA ADDIDAS
 Reserve Jr. Champion Expo BBQ-Bellechasse
 Owned by SS Kennebec, Laurie & Stacey Bourque, Quebec

CANADIAN FIGURES						
Lifetime Performance		Rel 83%	Dtrs/ Herds	Functional Traits		
GPA LPI	+3167			98	Daughter Fertility	103
PRO \$	\$875			102	Milking Speed	99
Production		Rel 85%		103	Milking Temperament	100
Milk	175 kgs			98	Calving Ability	97
Fat	23 kgs +0.16%			101	Dtr Calving Ability	98
Protein	3 kgs -0.03%			99	Body Condition	100

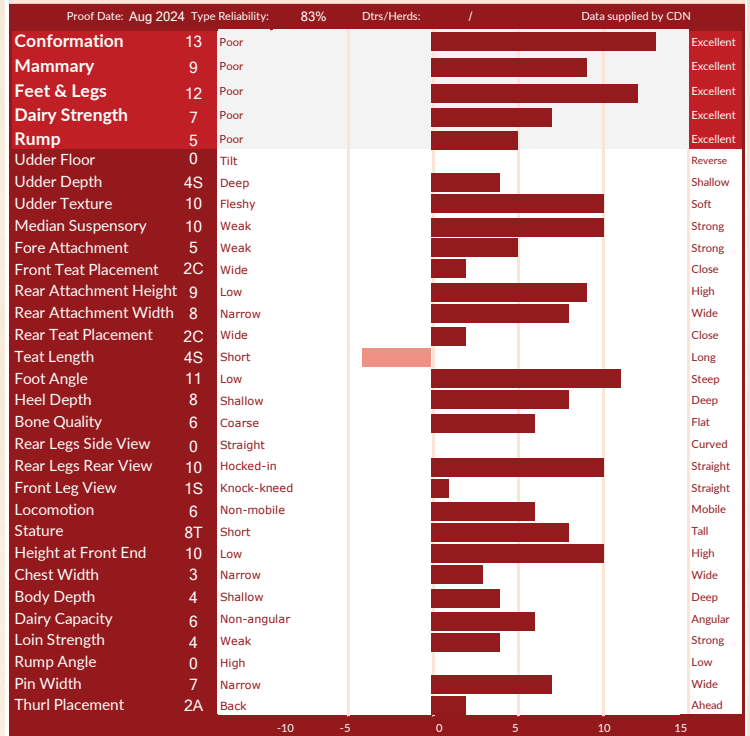

AMERICAN FIGURES					
Lifetime Performance		Functional Traits			
GTP	+2297	Somatic Cell Score	2.95	Daughter Preg Rate	-1.6
NET MERIT	\$23	Productive Life	-0.8	Sire Calving Ease	3.5%
Production		Rel: 82%		Dtr Calving Ease	3.6%
Milk	537 lbs	Daughter / Herds	0/0	Sire Stillbirth	6.9%
Fat	26 lbs +0.02%	Combined F&P	38 lbs	Dtr Stillbirth	5.8%
Protein	12 lbs -0.02%	Cheese Merit	\$22	Fertility Index	-0.92

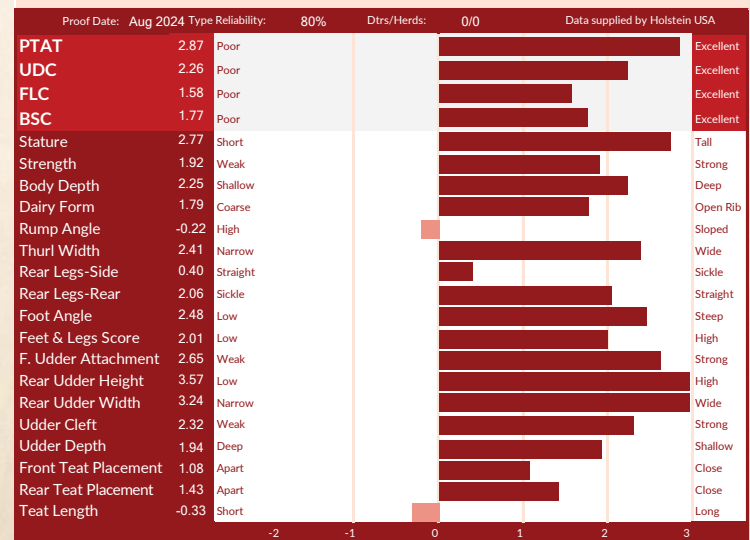

Fleury ETERNAL RED

799HO00082

STARS X EX-90 3* SALVATORE X VG-87-3* KINGBOY X SILVERRIDGE V DOORMAN ENSURE-VG-87-2YR-16*

**A NEW OUTCROSS RED SIRE FROM 16 GENERATIONS VG OR EX
WITH TYPE AND PRODUCTION!**

- ✓ **+1147 KG MILK**
- ✓ **+10 CONFORMATION**
- ✓ **Positive Components**
- ✓ **+14 Feet and Legs**
- ✓ **Low Rump Angle**
- ✓ **Correct Rear Teat Placement**



3RD DAM & DAM
SILVERRIDGE V DOORMAN ENSURE VG-87-2YR 16*
and FLEURY SALVATORE ÉCLAIR EX-90 3*
photo credit Vicki Fletcher

Blondin
SIRE

The Art of Breeding

info@blondinsires.com | www.blondinsires.com | www.facebook.com/BlondinSires

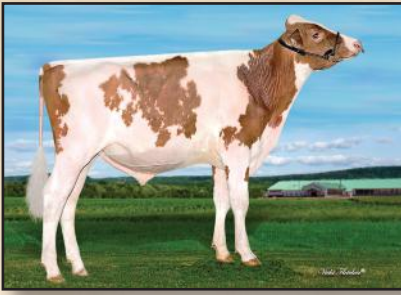

799H000082 *Fleury*



ETERNAL-RED

Reg: HOCANM120904482 / DOB: 11/02/2021 / ET RW A2A2 AB CDF VRF BLF DPF CNF / aAa 324165

SIRE
SIEMERS STARS

DAM
FLEURY SALVATORE ÉCLAIR EX-90 3*
sired by Mr Salvatore *RC
05-04 Rx 305 d 15,903 Kg M 4.3%F 3.3%P

2ND DAM
FLEURY KINGBOY ENJOY VG-87-3YR 3*
sired by Morningview Mcc Kingboy
06-07 2x 305 d 16,637 Kg M 4.2%F 3.2%P

3RD DAM
SILVERRIDGE V DOORMAN ENSURE VG-87-2YR 16*
02-01 2x 305 d 13,262 Kg M 5.1%F 3.5%P

4TH - 16TH DAMS
VG-87-2YR 11* X VG-87 18* X VG-86-2YR 27* DOM
X VG-87 19* GMD DOM X EX-90 11* GMD DOM
X EX-90 X EX-95-3E GMD DOM X VG-89-2YR DOM X VG-87-3YR DOM
X EX-91 GMD DOM X VG-87 GMD DOM X VG-86 X EX-90



SILVERRIDGE V DOORMAN ENSURE VG-87-2YR 16*
3rd Dam

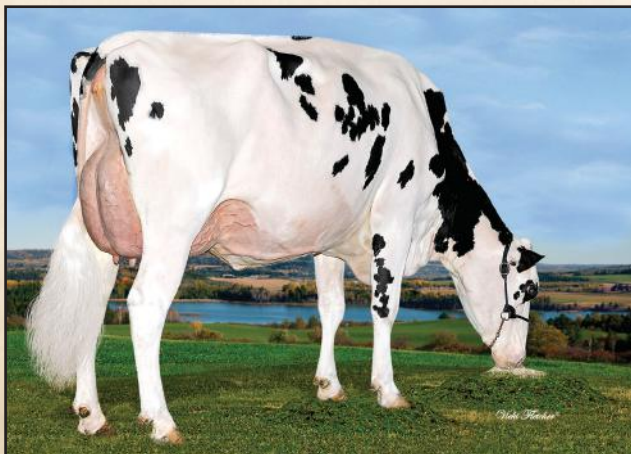

FLEURY SALVATORE ÉCLAIR EX-90 3*
Dam

CANADIAN FIGURES					
Lifetime Performance		Rel 80%	Dtrs/ Herds	Functional Traits	
GPA LPI	+3312	Feed Efficiency	103	Daughter Fertility	97
PRO \$	\$1359	Herd Life	102	Milking Speed	95
Production	Rel 84%	Mastitis Resistance	96	Milking Temperament	100
Milk	1147 kgs	Metabolic Disease	96	Calving Ability	108
Fat	52 kgs +0.07%	Hoof Health	109	Dtr Calving Ability	104
Protein	42 kgs +0.02%	Lactation Persistency	104	Body Condition	96

CANADIAN FIGURES					
Proof Date: Aug 2024		Type Reliability: 81%	Dtrs/Herds: /	Data supplied by CDN	
Conformation	10	Poor			Excellent
Mammary	5	Poor			Excellent
Feet & Legs	14	Poor			Excellent
Dairy Strength	7	Poor			Excellent
Rump	5	Poor			Excellent
Udder Floor	5R	Tilt			Reverse
Udder Depth	1S	Deep			Shallow
Udder Texture	3	Fleshy			Soft
Median Suspensory	-2	Weak			Strong
Fore Attachment	5	Weak			Strong
Front Teat Placement	1C	Wide			Close
Rear Attachment Height	7	Low			High
Rear Attachment Width	6	Narrow			Wide
Rear Teat Placement	1C	Wide			Close
Teat Length	2S	Short			Long
Foot Angle	3	Low			Steep
Heel Depth	9	Shallow			Deep
Bone Quality	7	Coarse			Flat
Rear Legs Side View	0	Straight			Curved
Rear Legs Rear View	10	Hocked-in			Straight
Front Leg View	5S	Knock-kneed			Straight
Locomotion	8	Non-mobile			Mobile
Stature	1T	Short			Tall
Height at Front End	3	Low			High
Chest Width	1	Narrow			Wide
Body Depth	0	Shallow			Deep
Dairy Capacity	7	Non-angular			Angular
Loin Strength	7	Weak			Strong
Rump Angle	4L	High			Low
Pin Width	2	Narrow			Wide
Thurl Placement	1A	Back			Ahead

AMERICAN FIGURES					
Lifetime Performance		Functional Traits			
GTPi	+2451	Somatic Cell Score	3.05	Daughter Preg Rate	-2.1
NET MERIT	\$418	Productive Life	2.3	Sire Calving Ease	1.5%
Production	Rel: 82%	Daughter / Herds	0/0	Dtr Calving Ease	1.6%
Milk	904 lbs	Combined F&P	70 lbs	Sire Stillbirth	5.5%
Fat	41 lbs +0.02%	Cheese Merit	\$418	Dtr Stillbirth	5.3%
Protein	29 lbs 0.00%			Fertility Index	-1.32

AMERICAN FIGURES					
Proof Date: Aug 2024		Type Reliability: 80%	Dtrs/Herds: 0/0	Data supplied by Holstein USA	
PTAT	1.89	Poor			Excellent
UDC	1.77	Poor			Excellent
FLC	0.85	Poor			Excellent
BSC	-0.03	Poor			Excellent
Stature	0.93	Short			Tall
Strength	0.22	Weak			Strong
Body Depth	0.35	Shallow			Deep
Dairy Form	1.22	Coarse			Open Rib
Rump Angle	0.97	High			Sloped
Thurl Width	0.87	Narrow			Wide
Rear Legs-Side	-0.25	Straight			Sickle
Rear Legs-Rear	1.27	Sickle			Straight
Foot Angle	0.90	Low			Steep
Feet & Legs Score	0.91	Low			High
F. Udder Attachment	2.14	Weak			Strong
Rear Udder Height	2.72	Low			High
Rear Udder Width	1.97	Narrow			Wide
Udder Cleft	0.84	Weak			Strong
Udder Depth	1.30	Deep			Shallow
Front Teat Placement	0.78	Apart			Close
Rear Teat Placement	0.81	Apart			Close
Teat Length	-0.59	Short			Long

799HO00066 AOT

HEATWAVE **P-RED**



Redeye P X VG-87 Swingman X VG-88 Salvatore X Cookicutter SSire Has VG-88 DOM
Back to the great Snow-N Denises Dellia- EX-95-2E 5*



PREPARE YOURSELVES FOR THE HEATWAVE, HE'S RED HOT!

- ✓ **OUTCROSS** ✓ **NO APPLE** ✓ **NO CLONE**
- ✓ **RED** ✓ **POLLED** ✓ **LOW RUMP ANGLE**
- ✓ **+2710 GTPI** ✓ **+883 lbs Milk** ✓ **+2.42 PTAT** ✓ **+0.8 DPR**

The Art of Breeding!

info@blondinsires.com | www.blondinsires.com | www.facebook.com/BlondinSires





799H000066 *AOT*

HEATWAVE-P-RED

Reg: H0840M3208400852 / DOB: 07/03/2021 / RHA: 99% / aAa: 243615

SIRE
VOGUE REDEYE P

DAM
AOT SWINGMAN HALIA-RED EX-90
sired by Westcoast Swingman RED
2-02 3x 305 d 14,130 Kg M 4.8%F 3.4%P

2ND DAM
AOT SALVATORE HICCUP VG-88
sired by Mr Salvatore
3-05 305 d 18,008 Kg M 4.0%F 3.2%P

3RD DAM
COOKIECUTTER S SIRE HAS VG-88 DOM
3-11 3x 305 d 17,037 Kg M 4.1%F 3.4%P

4TH - 11TH DAMS
VG-88 DOM X VG-88-2YR DOM X EX-90 GMD DOM X EX-90 GMD DOM X
EX-90-2E GMD DOM X VG-88 GMD DOM
X Snow-N Denises Dellia EX-95-2E 5* X EX-90-2E GMD DOM

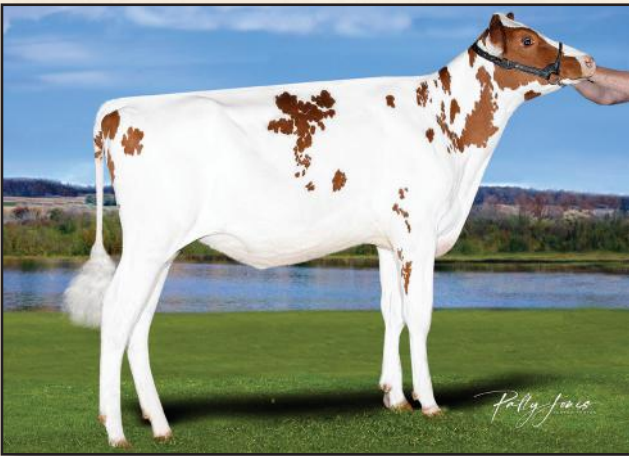

Full Sister - SHAYLAS HWAVE SIENNA
Owned by Stantons Farms, Ontario

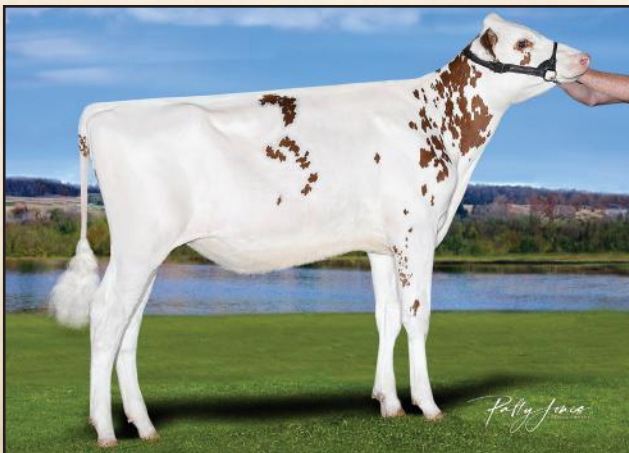

Full Sister - SHAYLAS HWAVE SKYLAR
Owned by Stantons Farms, Ontario

CANADIAN FIGURES						
Lifetime Performance		Rel 80%	Dtrs/ Herds	Functional Traits		
GPA LPI	+3139			97	Daughter Fertility	101
PRO \$	\$1246			106	Milking Speed	99
Production		Rel 83%		104	Milking Temperament	98
Milk	385 kgs			105	Calving Ability	102
Fat	49 kgs +0.30%			100	Dtr Calving Ability	102
Protein	23 kgs +0.08%			103	Body Condition	93

CANADIAN FIGURES					
Conformation		Type Reliability: 80%	Dtrs/Herds: /	Data supplied by CDN	
Mammary	5	Poor			Excellent
Feet & Legs	3	Poor			Excellent
Dairy Strength	3	Poor			Excellent
Rump	2	Poor			Excellent
Udder Floor	5R	Tilt			Reverse
Udder Depth	5S	Deep			Shallow
Udder Texture	5	Fleshy			Soft
Median Suspensory	-1	Weak			Strong
Fore Attachment	7	Weak			Strong
Front Teat Placement	5C	Wide			Close
Rear Attachment Height	4	Low			High
Rear Attachment Width	-3	Narrow			Wide
Rear Teat Placement	0	Wide			Close
Teat Length	3S	Short			Long
Foot Angle	1	Low			Steep
Heel Depth	6	Shallow			Deep
Bone Quality	7	Coarse			Flat
Rear Legs Side View	3C	Straight			Curved
Rear Legs Rear View	2	Hocked-in			Straight
Front Leg View	2K	Knock-kneed			Straight
Locomotion	-1	Non-mobile			Mobile
Stature	4T	Short			Tall
Height at Front End	8	Low			High
Chest Width	-5	Narrow			Wide
Body Depth	0	Shallow			Deep
Dairy Capacity	7	Non-angular			Angular
Loin Strength	4	Weak			Strong
Rump Angle	0	High			Low
Pin Width	3	Narrow			Wide
Thurl Placement	3B	Back			Ahead

AMERICAN FIGURES					
Lifetime Performance		Functional Traits			
GTPI	+2710	Somatic Cell Score	2.70	Daughter Preg Rate	0.8
NET MERIT	\$642	Productive Life	4.7	Sire Calving Ease	2.0%
Production		Rel: 82%		Dtr Calving Ease	1.9%
Milk	883 lbs	Daughter / Herds	0/0	Sire Stillbirth	6.1%
Fat	55 lbs +0.08%	Combined F&P	84 lbs	Dtr Stillbirth	5.1%
Protein	29 lbs 0.00%	Cheese Merit	\$649	Fertility Index	0.58

AMERICAN FIGURES					
Conformation		Type Reliability: 81%	Dtrs/Herds: 0/0	Data supplied by Holstein USA	
PTAT	2.42	Poor			Excellent
UDC	1.79	Poor			Excellent
FLC	0.84	Poor			Excellent
BSC	-0.19	Poor			Excellent
Stature	2.14	Short			Tall
Strength	0.24	Weak			Strong
Body Depth	1.11	Shallow			Deep
Dairy Form	2.57	Coarse			Open Rib
Rump Angle	0.42	High			Sloped
Thurl Width	1.58	Narrow			Wide
Rear Legs-Side	0.93	Straight			Sickle
Rear Legs-Rear	0.97	Sickle			Straight
Foot Angle	1.43	Low			Steep
Feet & Legs Score	1.32	Low			High
F. Udder Attachment	2.40	Weak			Strong
Rear Udder Height	2.70	Low			High
Rear Udder Width	2.09	Narrow			Wide
Udder Cleft	0.72	Weak			Strong
Udder Depth	2.25	Deep			Shallow
Front Teat Placement	1.51	Apart			Close
Rear Teat Placement	1.19	Apart			Close
Teat Length	-0.76	Short			Long

Hodglyn

MAXIMUM RED

799HO00080

ALTITUDE-RED X EX-94 UNSTOPABULL MAPLE X EX-92 ARMANI X EX-93-3E SHAQUILLE

The
**ONE AND ONLY SON AVAILABLE
OF THE INCREDIBLE MAPLE!**



HIS DAM

Blondin RD Unstopabull Maple EX-94

photo credit Ella Wright



The Art of Breeding

info@blondinsires.com | www.blondinsires.com | www.facebook.com/BlondinSires

799H00080 *Hoaglyer*

MAXIMUM-RED

Reg: HOCANM14156509 / DOB: 11/07/2021 / ET RW A1A2 AA CDF VRF BLF DPF CNF / aAa: 423561

SIRE
FARNEAR ALTITUDE-RED

DAM
BLONDIN RD UNSTOPABULL MAPLE-RED EX-94
sired by Riverdown Unstopabull-Red

Grand Champion B&W and R&W Royal Winter Fair 2022
Int. Champion and Res. Grand Champion World Dairy Expo 2022
Intermediate Champion National R&W Show 2021

All-Canadian B&W and R&W Sr. 2-Yr-Old 2021
1-09 2x 305 d 10,645 Kg M 3.8%F 2.0%P

2ND DAM
KAWARTHA ARMANI MEMORY EX-92
sired by Mr Apples Armani

1st 5yr. old R&W Fall Invitational 2020
05-03 2x 305 d 13,336 Kg M 4.5%F 3.2%P

3RD DAM
LOCHDALE SHAQUILLE MISSY EX-93-2E
Reserve All-Canadian Red & White Jr 3-Yr-Old 2013
1st Junior 3yr. old & Intermediate Champion, Royal Winter Fair 2013
05-11 2x 305 d 14,656 Kg M 3.8%F 2.9%P

4TH - 7TH DAMS
GP-84-2YR 3* X VG-85 X EX-90-6E X EX-90-2E 9*

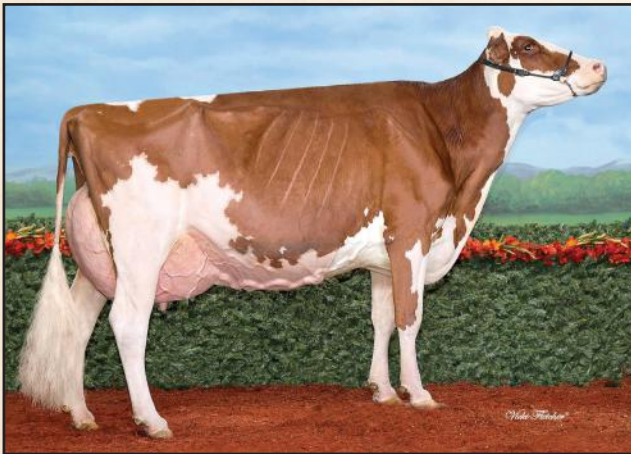

KAWARTHA ARMANI MEMORY EX-92
2nd Dam

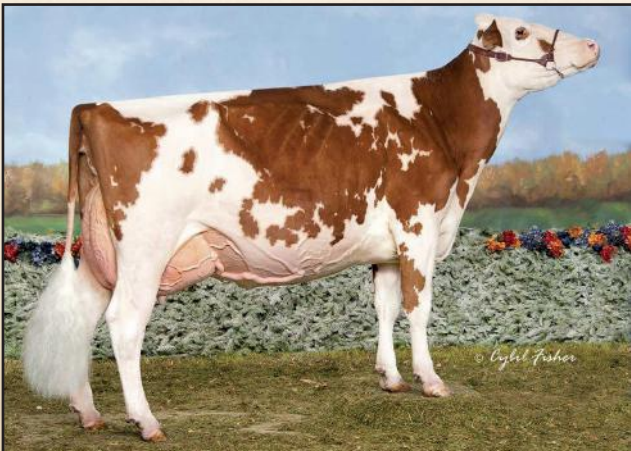

LOCHDALE SHAQUILLE MISSY EX-93-2E
3rd Dam

Lifetime Performance		Rel 80%	Dtrs/ Herds	Functional Traits		
GPA LPI	+2548			99	Daughter Fertility	93
PRO \$	\$99			104	Milking Speed	102
Production	Rel 84%			100	Milking Temperament	105
Milk	-461 kgs			91	Calving Ability	95
Fat	-21 kgs -0.02%			101	Dtr Calving Ability	103
Protein	-23 kgs -0.05%			100	Body Condition	99

Proof Date:	Aug 2024	Type Reliability:	81%	Dtrs/Herds:	/	Data supplied by	CDN
Conformation	8	Poor					Excellent
Mammary	7	Poor					Excellent
Feet & Legs	10	Poor					Excellent
Dairy Strength	-2	Poor					Excellent
Rump	3	Poor					Excellent
Udder Floor	5T	Tilt					Reverse
Udder Depth	3S	Deep					Shallow
Udder Texture	6	Fleshy					Soft
Median Suspensory	6	Weak					Strong
Fore Attachment	5	Weak					Strong
Front Teat Placement	5C	Wide					Close
Rear Attachment Height	10	Low					High
Rear Attachment Width	-4	Narrow					Wide
Rear Teat Placement	1C	Wide					Close
Teat Length	3S	Short					Long
Foot Angle	8	Low					Steep
Heel Depth	8	Shallow					Deep
Bone Quality	5	Coarse					Flat
Rear Legs Side View	2C	Straight					Curved
Rear Legs Rear View	6	Hocked-in					Straight
Front Leg View	9K	Knock-kne					Straight
Locomotion	4	Non-mobile					Mobile
Stature	2T	Short					Tall
Height at Front End	5	Low					High
Chest Width	-6	Narrow					Wide
Body Depth	-4	Shallow					Deep
Dairy Capacity	1	Non-angular					Angular
Loin Strength	4	Weak					Strong
Rump Angle	5L	High					Low
Pin Width	-2	Narrow					Wide
Thurl Placement	3A	Back					Ahead

Lifetime Performance		Functional Traits	
GTPI	+2069	Somatic Cell Score	2.89
NET MERIT	-\$37	Productive Life	1.1
Production	Rel: 82%	Daughter / Herds	0/0
Milk	54 lbs	Combined F&P	0 lbs
Fat	5 lbs +0.01%	Cheese Merit	-\$38
Protein	-5 lbs -0.03%	Daughter Preg Rate	-1.4
		Sire Calving Ease	4.3%
		Dtr Calving Ease	3.1%
		Sire Stillbirth	7.7%
		Dtr Stillbirth	5.4%
		Fertility Index	-2.45

Proof Date:	Aug 2024	Type Reliability:	80%	Dtrs/Herds:	0/0	Data supplied by	Holstein USA
PTAT	2.10	Poor					Excellent
UDC	1.98	Poor					Excellent
FLC	1.29	Poor					Excellent
BSC	0.32	Poor					Excellent
Stature	1.54	Short					Tall
Strength	0.32	Weak					Strong
Body Depth	0.73	Shallow					Deep
Dairy Form	0.96	Coarse					Open Rib
Rump Angle	0.99	High					Sloped
Thurl Width	0.73	Narrow					Wide
Rear Legs-Side	0.12	Straight					Sickle
Rear Legs-Rear	1.74	Sickle					Straight
Foot Angle	2.06	Low					Steep
Feet & Legs Score	1.42	Low					High
F. Udder Attachment	2.35	Weak					Strong
Rear Udder Height	3.42	Low					High
Rear Udder Width	2.21	Narrow					Wide
Udder Cleft	1.25	Weak					Strong
Udder Depth	1.45	Deep					Shallow
Front Teat Placement	1.20	Apart					Close
Rear Teat Placement	0.82	Apart					Close
Teat Length	-0.91	Short					Long

799HO00004
Rivertown

UNSTOPABULL-RED



Daughter **GOLDEN-OAKS TEMPTRES-RED-ET EX-92**

- 1ST SR 3 YR OLD, INTERMEDIATE CHAMPION & HM GRAND CHAMPION R&W SHOW WORLD DAIRY EXPO 2023
- 1ST SR 3 YR OLD & RESERVE GRAND CHAMPION NATIONAL R&W SHOW ROYAL 2023
- 1ST SR 3 YR OLD, INTERMEDIATE CHAMPION, GRAND CHAMPION WISCONSIN CHAMPIONSHIP R&W SHOW 2023
- 1ST SR 3 YR OLD & HM INTERMEDIATE CHAMPION 2023 MIDWEST NATIONAL SPRING R&W SHOW 2023

Congratulations MILK SOURCE, FISCHER, STEINCREST & CRESCENTMEAD

image Bullvine.com

info@blondinsires.com | www.blondinsires.com | www.facebook.com/BlondinSires





799H000004 *Riverdown*

UNSTOPABULL-RED

RW A1A1 AE CDF
CVF BYF BLF DPF

Reg: HOCANM11801450 / DOB: 06/12/2016 / RHA: 99% / aAa: 243165

SIRE
DYMENTHOLM MR APPLES AVALANCHE *RC

DAM
CHERRY CREST THATS NEAT EX-91-3E 9*
sired by *Marbri Applejack Red*

6-02 2x 305 d 15,266 Kg M 3.9%F 3.2%P

2ND DAM
SERENITYHILL NIAGRA ROZ EX-2E 15*
sired by *Ri-Val-Re 2338 Niagra*

4-06 2x 305 d 11,927 Kg M 4.0%F 3.2%P

3RD DAM
CHERRY CREST FINAL CUT ROZ VG-88
2-04 2x 305 d 9,872 Kg M 4.5%F 3.2%P

4TH - 9TH DAMS
EX-91-2E 6* x EX-95-2E DOM 2* x
EX-93-2E x EX-91-2E x EX x VG-88



DAUGHTER: MS RANSOM-RAIL BETH *image © bullvine.com*
Reserve Grand, Sr and Champion Bred & Owned World Dairy Expo 2023
Senior & Grand Champion Red & White World Dairy Expo 2022
Owned by *Milksource, Ransom-Rail and L Fischer*



DAUGHTER: MS TRIPLE-T-TL FAME-RED *image © bullvine.com*
1st Jr 3 Yr-Old & Res. Intermediate Champion Royal 2023
1st Jr 3 Yr-Old & HM Intermediate Champion World Dairy Expo 2023
Owned by *Oakfield Corners Dairy, NY*

CANADIAN FIGURES					
Lifetime Performance		Rel 97%	Dtrs/ Herds 1686/700	Functional Traits	
GPA LPI	+2508	Feed Efficiency	104	Daughter Fertility	100
PRO \$	\$191	Herd Life	104	Milking Speed	101
Production	Rel 99%	Mastitis Resistance	100	Milking Temperament	107
Milk	-590 kgs	Metabolic Disease	91	Calving Ability	96
Fat	-43 kgs -0.17%	Hoof Health	99	Dtr Calving Ability	105
Protein	-33 kgs -0.11%	Lactation Persistency	99	Body Condition	105

CANADIAN FIGURES					
Proof Date: Aug 2024 Type Reliability: 98% Dtrs/Herds: 1420/614 Data supplied by CDN					
Conformation	6	Poor			Excellent
Mammary	9	Poor			Excellent
Feet & Legs	4	Poor			Excellent
Dairy Strength	-6	Poor			Excellent
Rump	0	Poor			Excellent
Udder Floor	9T	Tilt			Reverse
Udder Depth	11S	Deep			Shallow
Udder Texture	8	Fleshy			Soft
Median Suspensory	7	Weak			Strong
Fore Attachment	8	Weak			Strong
Front Teat Placement	4C	Wide			Close
Rear Attachment Height	10	Low			High
Rear Attachment Width	-3	Narrow			Wide
Rear Teat Placement	3W	Wide			Close
Teat Length	5S	Short			Long
Foot Angle	10	Low			Steep
Heel Depth	12	Shallow			Deep
Bone Quality	-1	Coarse			Flat
Rear Legs Side View	5S	Straight			Curved
Rear Legs Rear View	2	Hocked-in			Straight
Front Leg View	4K	Knock-kneed			Straight
Locomotion	0	Non-mobile			Mobile
Stature	7T	Short			Tall
Height at Front End	8	Low			High
Chest Width	-3	Narrow			Wide
Body Depth	-8	Shallow			Deep
Dairy Capacity	-5	Non-angular			Angular
Loin Strength	-2	Weak			Strong
Rump Angle	2L	High			Low
Pin Width	-2	Narrow			Wide
Thurl Placement	2A	Back			Ahead

AMERICAN FIGURES					
Lifetime Performance		Functional Traits			
GTPI	+1952	Somatic Cell Score	2.96	Daughter Preg Rate	0.9
NET MERIT	-\$194	Productive Life	1.4	Sire Calving Ease	3.5%
Production	Rel: 99%	Daughter / Herds	5906/2033	Dtr Calving Ease	2.4%
Milk	-183 lbs	Combined F&P	-38 lbs	Sire Stillbirth	9.4%
Fat	-19 lbs -0.05%	Cheese Merit	-\$201	Dtr Stillbirth	6.6%
Protein	-19 lbs -0.05%			Fertility Index	0.04

AMERICAN FIGURES					
Proof Date: Aug 2024 Type Reliability: 99% Dtrs/Herds: 4293/1656 Data supplied by Holstein USA					
PTAT	1.93	Poor			Excellent
UDC	1.94	Poor			Excellent
FLC	1.15	Poor			Excellent
BSC	1.26	Poor			Excellent
Stature	2.54	Short			Tall
Strength	0.71	Weak			Strong
Body Depth	0.31	Shallow			Deep
Dairy Form	-0.05	Coarse			Open Rib
Rump Angle	0.60	High			Sloped
Thurl Width	0.68	Narrow			Wide
Rear Legs-Side	-1.14	Straight			Sickle
Rear Legs-Rear	2.25	Sickle			Straight
Foot Angle	2.83	Low			Steep
Feet & Legs Score	1.37	Low			High
F. Udder Attachment	2.92	Weak			Strong
Rear Udder Height	3.06	Low			High
Rear Udder Width	1.47	Narrow			Wide
Udder Cleft	1.27	Weak			Strong
Udder Depth	3.05	Deep			Shallow
Front Teat Placement	1.13	Apart			Close
Rear Teat Placement	0.74	Apart			Close
Teat Length	-1.18	Short			Long

Kings-Ransom **BORN TO BE KING!**
DYNASTY



799H000045 KINGS-RANSOM DYNASTY

12 GENERATIONS OF VG OR EX DAMS!

PERFECT X EX-90 LEGACY (ABOVE) X VG-85 HELIX X EX-93 KING BOY DELICATE

+ 3035 GTPI ♦ +861 LBS MILK ♦ +107 LBS FAT ♦ +0.28%F
 +845 NM ♦ +2.75 PTAT ♦ +2.28 UDC ♦ +0.1 DPR

IMAGE © VICKY FLETCHER



The Art of Breeding!

info@blondinsires.com | www.blondinsires.com | www.facebook.com/BlondinSires

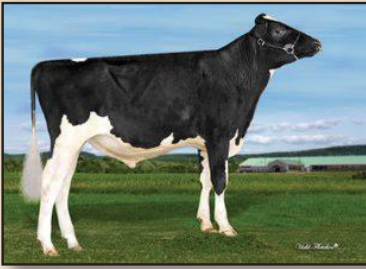

799H00045 *Kings-Ransom*
DYNASTY



ET BW A2A2 CDF CVF BYF BLF DPF CNF

Reg: H0840M3224437469 / DOB: 12/10/2020 / RHA: 99% / aAa: 345216

SIRE
SIEMERS RENGDP PERFECT

DAM
KINGS-RANSOM LGCY DAKOTA EX-90
 2-00 3X 305 d 11,349 Kg M 4.6%F 3.3%P
sired by Pine-Tree CW Legacy

2ND DAM
KINGS-RANSOM H DETERMINE-VG-85
sired by AOT Silver Helix
 2-02 3X 305 d 10,696 Kg M 4.2%F 3.2%P

3RD DAM
KINGS-RANSOM KB DELICATE-EX-93
 4-03 3x 305 d 16,144 Kg M 3.7%F 3.0%P

4TH - 12TH DAMS
 VG-88 X EX-92 X VG-87-3YR X VG-86-2YR
 X VG-86 X VG-86 X VG-85 X VG-85 X VG-85

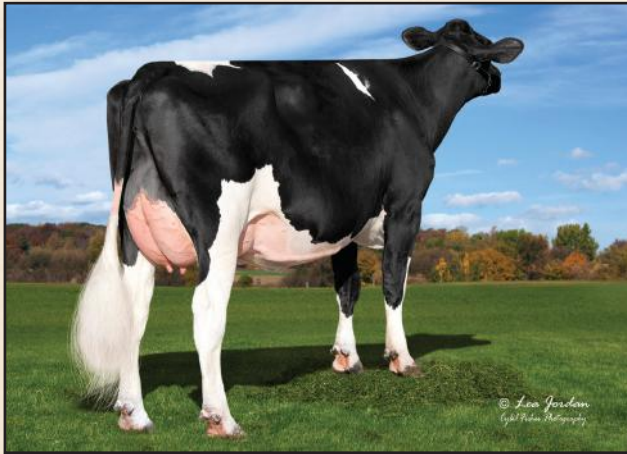

KINGS-RANSOM LGCY DAKOTA EX-90
Dam

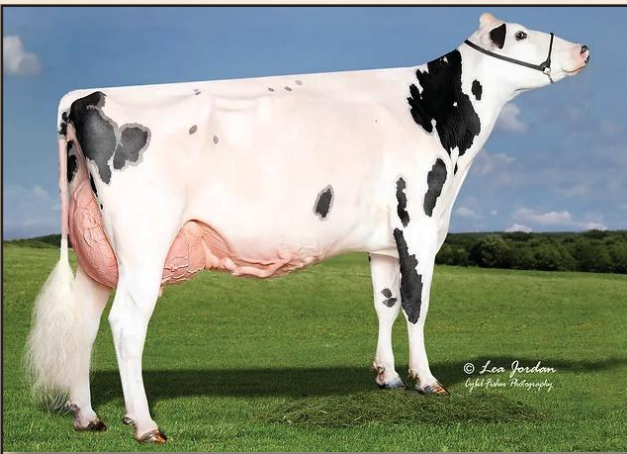

KINGS-RANSOM KB DELICATE-EX-93
3rd Dam

CANADIAN FIGURES					
Lifetime Performance			Functional Traits		
	Rel	79%	Dtrs/ Herds		
GPA LPI	+3554	Feed Efficiency	100	Daughter Fertility	104
PRO \$	\$2058	Herd Life	103	Milking Speed	99
Production	Rel 83%	Mastitis Resistance	105	Milking Temperament	97
Milk	337 kgs	Metabolic Disease	102	Calving Ability	101
Fat	95 kgs +0.71%	Hoof Health	93	Dtr Calving Ability	101
Protein	34 kgs +0.18%	Lactation Persistency	97	Body Condition	101

Proof Date:	Aug 2024	Type	Reliability:	79%	Dtrs/Herds:	/	Data supplied by	CDN
Conformation	9	Poor						Excellent
Mammary	9	Poor						Excellent
Feet & Legs	6	Poor						Excellent
Dairy Strength	4	Poor						Excellent
Rump	0	Poor						Excellent
Udder Floor	2R	Tilt						Reverse
Udder Depth	4S	Deep						Shallow
Udder Texture	5	Fleshy						Soft
Median Suspensory	2	Weak						Strong
Fore Attachment	8	Weak						Strong
Front Teat Placement	6C	Wide						Close
Rear Attachment Height	4	Low						High
Rear Attachment Width	8	Narrow						Wide
Rear Teat Placement	3C	Wide						Close
Teat Length	1S	Short						Long
Foot Angle	0	Low						Steep
Heel Depth	6	Shallow						Deep
Bone Quality	0	Coarse						Flat
Rear Legs Side View	1S	Straight						Curved
Rear Legs Rear View	7	Hocked-in						Straight
Front Leg View	6S	Knock-kneed						Straight
Locomotion	2	Non-mobile						Mobile
Stature	2T	Short						Tall
Height at Front End	-2	Low						High
Chest Width	3	Narrow						Wide
Body Depth	0	Shallow						Deep
Dairy Capacity	3	Non-angular						Angular
Loin Strength	-1	Weak						Strong
Rump Angle	4H	High						Low
Pin Width	6	Narrow						Wide
Thurl Placement	2B	Back						Ahead

AMERICAN FIGURES					
Lifetime Performance			Functional Traits		
	Rel	82%	Dtrs/ Herds		
GTPI	+3035	Somatic Cell Score	2.82	Daughter Preg Rate	0.1
NET MERIT	\$845	Productive Life	4.2	Sire Calving Ease	2.1%
Production	Rel: 82%			Dtr Calving Ease	2.4%
Milk	861 lbs	Daughter / Herds	0/0	Sire Stillbirth	6.3%
Fat	107 lbs +0.28%	Combined F&P	155 lbs	Dtr Stillbirth	5.6%
Protein	48 lbs +0.08%	Cheese Merit	\$861	Fertility Index	1.36

Proof Date:	Aug 2024	Type	Reliability:	81%	Dtrs/Herds:	0/0	Data supplied by	Holstein USA
PTAT	2.75	Poor						Excellent
UDC	2.28	Poor						Excellent
FLC	1.06	Poor						Excellent
BSC	1.25	Poor						Excellent
Stature	1.77	Short						Tall
Strength	1.29	Weak						Strong
Body Depth	1.23	Shallow						Deep
Dairy Form	1.25	Coarse						Open Rib
Rump Angle	-0.23	High						Sloped
Thurl Width	2.35	Narrow						Wide
Rear Legs-Side	0.47	Straight						Sickle
Rear Legs-Rear	1.93	Sickle						Straight
Foot Angle	1.26	Low						Steep
Feet & Legs Score	1.21	Low						High
F. Udder Attachment	3.11	Weak						Strong
Rear Udder Height	2.66	Low						High
Rear Udder Width	2.91	Narrow						Wide
Udder Cleft	1.57	Weak						Strong
Udder Depth	2.26	Deep						Shallow
Front Teat Placement	1.41	Apart						Close
Rear Teat Placement	1.29	Apart						Close
Teat Length	-0.40	Short						Long

GREAT ROBOT SIRE!

Blondin HEARTLAND

799H000098



and BB



CANADA

- ✓ +3626 GPA LPI
- ✓ +729 Kg Milk
- ✓ +93 Kg Fat with +0.54%F
- ✓ +11 Conformation
- ✓ +10 Mammary System
- ✓ +103 Daughter Fertility
- ✓ +107 Milking Speed



USA

- ✓ +2984 GTPI
- ✓ +1322 lbs Milk
- ✓ +98 lbs Fat
- ✓ +2.93 PTAT
- ✓ Long Teats

Great on both sides of the border!
12 Generations VG or EX dams

Dynasty X AOT Conway Heartburn-VG-2YR X Cookicutter DTA HABITAN-EX-90
back to Snow-N Denises Dellia-EX-95-2E



The Art of Breeding!

799H00098 *Blondie*

HEARTLAND



Reg: HOCANM121079835 / DOB: 10/13/2022 / ET BW A2A2 BB CDF CVF RDF VRF BYF BLF DPF CNF / aAa 243615

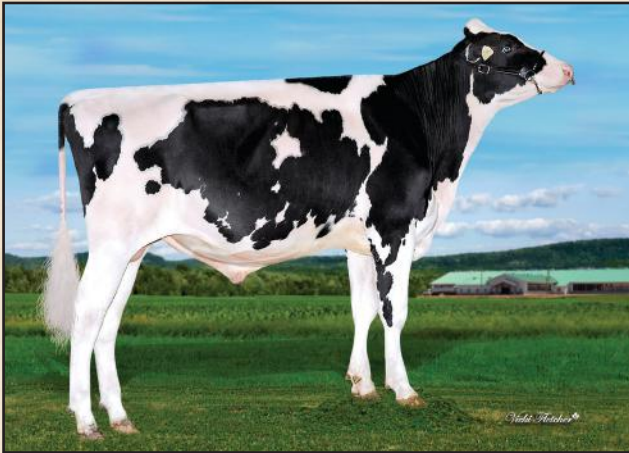

SIRE
KINGS-RANSOM DYNASTY

DAM
AOT CONWAY HEARTBURN VG-85-2YR
sired by Sandy-Valley R Conway
02-00 2x 305 d 9,539 Kg M 4.7%F 3.7%P

2ND DAM
COOKIECUTTER DTA HABITAN EX-90 DOM
sired by Mr Mogul Delta 1427
02-04 3x 305 d 13,980 Kg M 4.7%F 3.3%P

3RD DAM
COOKIECUTTER DAY HALEY VG-88-3YR DOM
03-03 3x 305 d 12,773 Kg M 4.3%F 3.4%P

4TH - 12TH DAMS
VG-88-2YR DOM X VG-88-2YR DOM X EX-90 GMD DOM X
EX-90 GMD DOM X EX-90 GMD DOM
X EX-90-2E GMD DOM X VG-88-3YR GMD DOM
X SNOW-N DENISES DELLIA EX-95-2E GMD DOM 5*
X EX-90-2E GMD DOM

CANADIAN FIGURES					
Lifetime Performance			Functional Traits		
GPA LPI	+3626	Rel 77%	Dtrs/ Herds	/	
PRO \$	\$2275	Feed Efficiency	102	Daughter Fertility	103
Production	Rel 81%	Mastitis Resistance	102	Milking Speed	107
Milk	729 kgs	Metabolic Disease	103	Milking Temperament	102
Fat	93 kgs +0.54%	Hoof Health	96	Calving Ability	99
Protein	48 kgs +0.18%	Lactation Persistency	100	Dtr Calving Ability	100
				Body Condition	96

Proof Date:	Aug 2024	Type	Reliability:	77%	Dtrs/Herds:	/	Data supplied by	CDN
Conformation	11	Poor						Excellent
Mammary	10	Poor						Excellent
Feet & Legs	6	Poor						Excellent
Dairy Strength	5	Poor						Excellent
Rump	6	Poor						Excellent
Udder Floor	2T	Tilt						Reverse
Udder Depth	6S	Deep						Shallow
Udder Texture	6	Fleshy						Soft
Median Suspensory	2	Weak						Strong
Fore Attachment	10	Weak						Strong
Front Teat Placement	4C	Wide						Close
Rear Attachment Height	5	Low						High
Rear Attachment Width	6	Narrow						Wide
Rear Teat Placement	1C	Wide						Close
Teat Length	2L	Short						Long
Foot Angle	0	Low						Steep
Heel Depth	5	Shallow						Deep
Bone Quality	6	Coarse						Flat
Rear Legs Side View	2C	Straight						Curved
Rear Legs Rear View	3	Hocked-in						Straight
Front Leg View	2S	Knock-kneed						Straight
Locomotion	1	Non-mobile						Mobile
Stature	7T	Short						Tall
Height at Front End	0	Low						High
Chest Width	1	Narrow						Wide
Body Depth	2	Shallow						Deep
Dairy Capacity	7	Non-angular						Angular
Loin Strength	5	Weak						Strong
Rump Angle	1L	High						Low
Pin Width	7	Narrow						Wide
Thurl Placement	3A	Back						Ahead

AMERICAN FIGURES					
Lifetime Performance			Functional Traits		
GTPi	+2985	Somatic Cell Score	2.89	Daughter Preg Rate	-1.1
NET MERIT	\$800	Productive Life	3.6	Sire Calving Ease	2.5%
Production	Rel: 79%			Dtr Calving Ease	2.3%
Milk	1322 lbs	Daughter / Herds	0/0	Sire Stillbirth	7.2%
Fat	98 lbs +0.18%	Combined F&P	155 lbs	Dtr Stillbirth	4.9%
Protein	57 lbs +0.06%	Cheese Merit	\$812	Fertility Index	0.12

Proof Date:	Aug 2024	Type	Reliability:	78%	Dtrs/Herds:	0/0	Data supplied by	Holstein USA
PTAT	2.93	Poor						Excellent
UDC	2.26	Poor						Excellent
FLC	0.91	Poor						Excellent
BSC	1.48	Poor						Excellent
Stature	2.74	Short						Tall
Strength	1.49	Weak						Strong
Body Depth	1.59	Shallow						Deep
Dairy Form	1.66	Coarse						Open Rib
Rump Angle	0.30	High						Sloped
Thurl Width	2.55	Narrow						Wide
Rear Legs-Side	0.85	Straight						Sickle
Rear Legs-Rear	1.47	Sickle						Straight
Foot Angle	1.69	Low						Steep
Feet & Legs Score	1.41	Low						High
F. Udder Attachment	3.50	Weak						Strong
Rear Udder Height	3.00	Low						High
Rear Udder Width	2.82	Narrow						Wide
Udder Cleft	1.35	Weak						Strong
Udder Depth	2.78	Deep						Shallow
Front Teat Placement	0.81	Apart						Close
Rear Teat Placement	0.72	Apart						Close
Teat Length	0.46	Short						Long

Terra-Linda

799HO00074



ROCKET

PARFECT X EX-90 KING DOC X VG-85-2YR CRACKSHOT X VG-86-3YR X VG-87-3YR X VG-87 X VG-88
X "DEBUTANTE RAE" EX-92-2E 3* GMD DOM X EX-90 DOM X EX-96-3E 5* GMD DOM X EX-94-2E GMD DOM
X EX-90 30* GMD DOM X ROXY EX-97-4E 6* GMD X EX-90 6* GMD X VG-85 5*

14 EX & VG DAMS
AND CHECK OUT HIS STATS

- ✓ +3432 GPA LPI
- ✓ +2927 GTPI
- ✓ +12 Conformation
- ✓ +2.99 PTAT
- ✓ +1173 Kg Milk
- ✓ +66 Kg Fat
- ✓ Outstanding Feet & Legs
- ✓ Low Rump Angle



image © Vicki Fletcher



The Art of Breeding

info@blondinsires.com | www.blondinsires.com | www.facebook.com/BlondinSires

799H000074 *Terra-Linda*
ROCKET



Reg: H0840M3243358080 / DOB: 10/11/2021 / ET BW POF A2A2 BB CDF RDF VRF BLF DPF CNF / aAa: 351426



SIRE
SIEMERS RENGD PERFECT

DAM
TERRA-LINDA DOC 794 EX-90
sired by Woodcrest King Doc

2-05 3x 305 d 13,390 kg M 3.5%F 3.3%P

2ND DAM
TRIFECTA K CONNIE VG-85-2YR
sired by Sandy-Valley Crackshot

02-00 3x 305 d 11,690 Kg M 4.2%F 3.3%P

3RD DAM
TRIPLECROWN KINGBOY 6 VG-86-3YR
 3-02 2x 359 d 14,869 Kg M 3.7%F 3.4%P

4TH - 12TH DAMS
VG-87-3YR X VG-87 X VG-88 X
 Scientific Debutante Rae EX92-2E 3* GMD DOM
 X EX-90 DOM X EX-96-3E 5* GMD DOM
 X EX-94-2E GMD DOM X EX-90 30* GMD DOM
 X Glenridge Citation Roxy EX-97-4E 6* GMD
 X EX-90 6* GMD X VG-85 5*



TERRA-LINDA DOC 794 EX-90
 Dam

CANADIAN FIGURES					
Lifetime Performance			Functional Traits		
GPA LPI	+3432	Rel 79%	Dtrs/ Herds	/	
PRO \$	\$2046	Feed Efficiency	102	Daughter Fertility	100
Production	Rel 83%	Mastitis Resistance	101	Milking Speed	101
Milk	1173 kgs	Metabolic Disease	99	Milking Temperament	98
Fat	66 kgs +0.16%	Hoof Health	102	Calving Ability	105
Protein	48 kgs +0.06%	Lactation Persistency	97	Dtr Calving Ability	108
			99	Body Condition	98

Proof Date:	Aug 2024	Type	Reliability:	80%	Dtrs/Herds:	/	Data supplied by	CDN
Conformation	12	Poor						Excellent
Mammary	6	Poor						Excellent
Feet & Legs	13	Poor						Excellent
Dairy Strength	9	Poor						Excellent
Rump	5	Poor						Excellent
Udder Floor	2R	Tilt						Reverse
Udder Depth	2S	Deep						Shallow
Udder Texture	6	Fleshy						Soft
Median Suspensory	8	Weak						Strong
Fore Attachment	5	Weak						Strong
Front Teat Placement	4C	Wide						Close
Rear Attachment Height	4	Low						High
Rear Attachment Width	10	Narrow						Wide
Rear Teat Placement	9C	Wide						Close
Teat Length	2S	Short						Long
Foot Angle	3	Low						Steep
Heel Depth	6	Shallow						Deep
Bone Quality	5	Coarse						Flat
Rear Legs Side View	5C	Straight						Curved
Rear Legs Rear View	11	Hocked-in						Straight
Front Leg View	10S	Knock-kneed						Straight
Locomotion	9	Non-mobile						Mobile
Stature	5T	Short						Tall
Height at Front End	3	Low						High
Chest Width	6	Narrow						Wide
Body Depth	2	Shallow						Deep
Dairy Capacity	8	Non-angular						Angular
Loin Strength	2	Weak						Strong
Rump Angle	3L	High						Low
Pin Width	9	Narrow						Wide
Thurl Placement	0	Back						Ahead

AMERICAN FIGURES					
Lifetime Performance			Functional Traits		
GTPi	+2927	Somatic Cell Score	2.92	Daughter Preg Rate	-1.6
NET MERIT	\$717	Productive Life	3.4	Sire Calving Ease	1.9%
Production	Rel: 82%	Daughter / Herds	0/0	Dtr Calving Ease	1.3%
Milk	1446 lbs	Combined F&P	136 lbs	Sire Stillbirth	6.3%
Fat	82 lbs +0.10%	Cheese Merit	\$725	Dtr Stillbirth	4.2%
Protein	54 lbs +0.03%			Fertility Index	-0.81

Proof Date:	Aug 2024	Type	Reliability:	81%	Dtrs/Herds:	0/0	Data supplied by	Holstein USA
PTAT	2.99	Poor						Excellent
UDC	2.59	Poor						Excellent
FLC	1.97	Poor						Excellent
BSC	1.46	Poor						Excellent
Stature	1.98	Short						Tall
Strength	1.73	Weak						Strong
Body Depth	1.62	Shallow						Deep
Dairy Form	1.86	Coarse						Open Rib
Rump Angle	-0.07	High						Sloped
Thurl Width	2.96	Narrow						Wide
Rear Legs-Side	0.95	Straight						Sickle
Rear Legs-Rear	3.08	Sickle						Straight
Foot Angle	1.74	Low						Steep
Feet & Legs Score	2.06	Low						High
F. Udder Attachment	2.80	Weak						Strong
Rear Udder Height	3.34	Low						High
Rear Udder Width	3.97	Narrow						Wide
Udder Cleft	2.67	Weak						Strong
Udder Depth	1.82	Deep						Shallow
Front Teat Placement	1.56	Apart						Close
Rear Teat Placement	2.45	Apart						Close
Teat Length	0.36	Short						Long

799H000088 Oakfield

MAGIC

Honour ♂ EX King Doc ♂ Delta Missy EX-94-2E ♂ EX-94-2E-5* ♂ VG-2YR-2*
♂ VG-89-7* ♂ Eastside Lewisdale Gold Missy-EX-95-2E-34* ♂ VG-88-38* ♂ VG-2*

He is truly Magic!

- ✓ +2698 GTPI
- ✓ +522 lbs Milk
- ✓ +3.88 PTAT
- ✓ +4.01 Fore Attachment
- ✓ +4.22 Rear Udder Height
- ✓ +3.65 Rear Udder Width
- ✓ Slight curved leg set
- ✓ +0.22 Teat Length

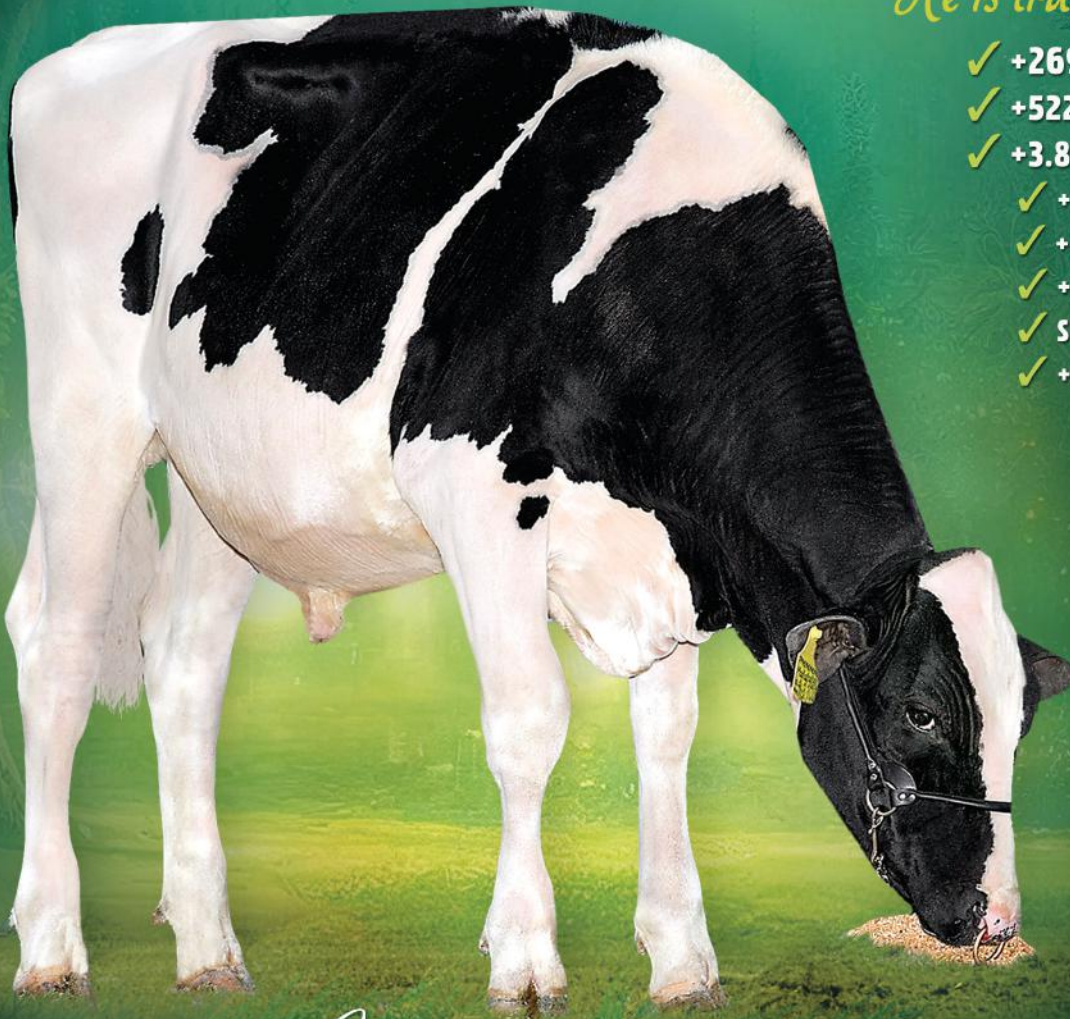

Blondin
SIRE S

The Art of Breeding!

info@blondinsires.com | www.blondinsires.com | www.facebook.com/BlondinSires

799H000088 *Oakfield*
MAGIC

Reg: H0840M3245851347 / DOB: 02/03/2022 / ET BW A1A2 AB CDF RDF VRF BLF DPF CNF / aAa 324165

SIRE
AOT HONOUR

DAM
OCD DOC MIRACULOUS EX-90
sired by Woodcrest King Doc
 02-10 3x 305 d 11,694 Kg M 4.1%F 3.3%P

2ND DAM
OCD DELTA MISSY 4212 EX-94-2E
sired by Mr Mogul Delta
 03-01 3x 305 d 13,544 Kg M 3.8%F 3.3%P

3RD DAM
BUTZ-HILL MAGICAL MISSY EX-94-2E 5*
 04-09 3x 305 d 13,009 Kg M 4.7%F 3.4%P

4TH - 11TH DAMS
VG-85 2* X **VG-89 7*** X
 Eastside Lewisdale Gold Missy EX-95-2E 34*
 Grand Champion RWF & WDE 2011
 X **VG-88 38*** X **VG-85 2***

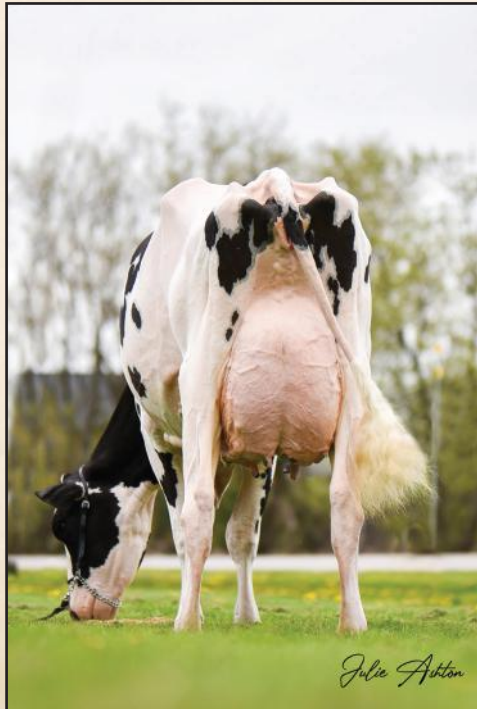

OCD DELTA MISSY 4212 EX-94-2E
 2nd Dam

CANADIAN FIGURES						
Lifetime Performance			Functional Traits			
	Rel	79%	Dtrs/ Herds			
GPA LPI	+3120			101	Daughter Fertility	103
PRO \$	\$1174			102	Milking Speed	103
Production	Rel 83%			106	Milking Temperament	104
Milk	-31 kgs			101	Calving Ability	97
Fat	29 kgs +0.28%			103	Dtr Calving Ability	102
Protein	2 kgs +0.05%			97	Body Condition	98

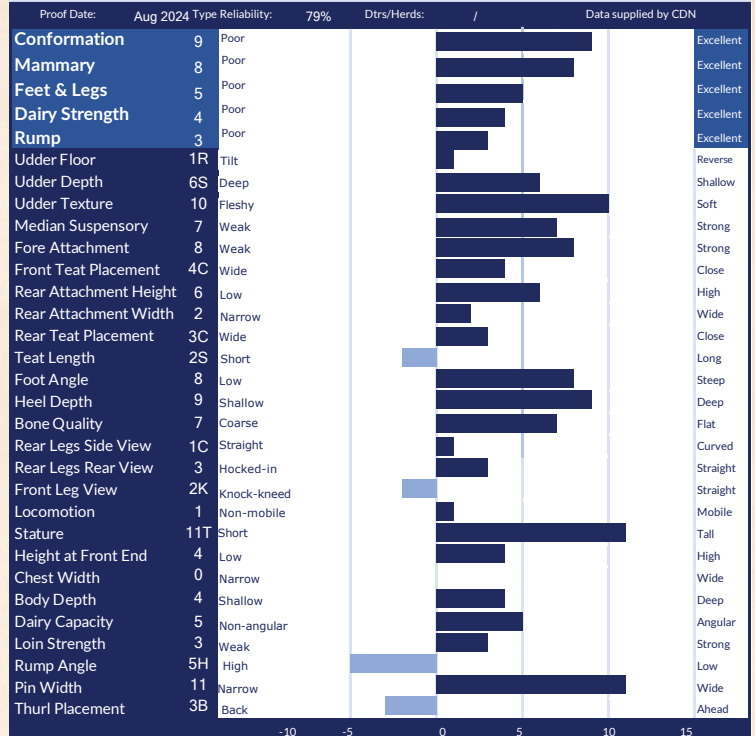

AMERICAN FIGURES						
Lifetime Performance			Functional Traits			
	Rel	81%	Dtrs/ Herds			
GTPI	+2698			2.80	Daughter Preg Rate	0
NET MERIT	\$379			2.1	Sire Calving Ease	3.1%
Production	Rel: 81%			0/0	Dtr Calving Ease	2.6%
Milk	522 lbs			81 lbs	Sire Stillbirth	6.9%
Fat	58 lbs +0.15%			\$387	Dtr Stillbirth	6.1%
Protein	23 lbs +0.02%				Fertility Index	-0.29

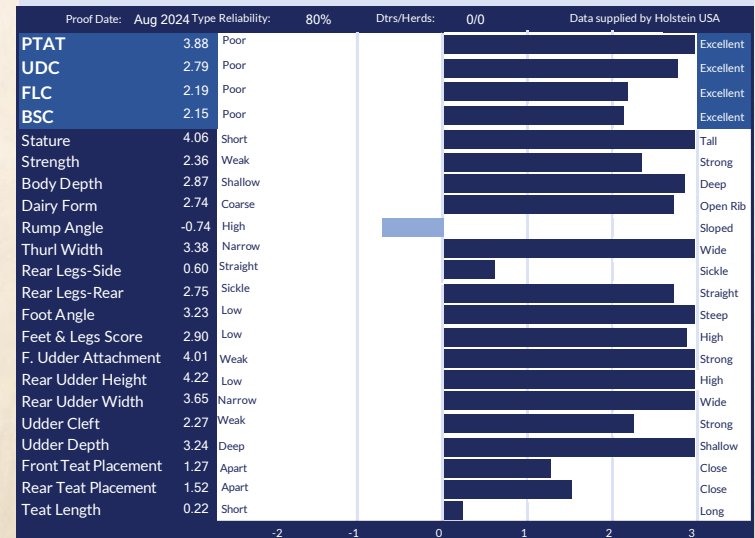

Duckett
799H000095

HAVEADREAM

Energy X S-S-I Doc Have Not 8784-EX-96 DOM (below) X VG-87 Jedi X VG-2YR X Cookiecutter MOM
Halo-VG-88-2YR X VG-88-2YR X EX X EX X EX X VG-88 X Snow-N Denises Dellia-EX-95-2E X EX-2E



- ✓ +3.38 PTAT
- ✓ +581 lbs Milk
- ✓ +2.81 UDC
- ✓ +3.68 F. Attachment
- ✓ +3.48 Rear Udder Height
- ✓ +3.77 Rear Udder Width
- ✓ Only +2.39 Stature



Blondin
SIREs

The Art of Breeding!

info@blondinsires.com | www.blondinsires.com | www.facebook.com/BlondinSires



799H000095 *Duckett*
HAVEADREAM

Reg: H0840M3250268042 / DOB: 07/22/2022 / ET BW BE A1A2 / aAa 234165

SIRE
BLONDIN ENERGY

DAM
S-S-I DOC HAVE NOT 8784 EX-96 DOM
sired by Woodcrest King Doc
04-05 2x 305 d 15,762 Kg M 3.9%F 3.2%P

2ND DAM
FLY-HIGHER JEDI HAVENOT VG-87
sired by S-S-I Montross Jedi
04-07 3x 305 d 12,607 Kg M 3.1%F 3.3%P

3RD DAM
COOKIECUTTER MASY HASHES VG-85-2YR
04-07 3x 305 d 12,607 Kg M 3.1%F 3.3%P

4TH - 10TH DAMS
VG-88-2YR DOM X VG-88-2YR DOM X EX-90 GMD DOM X EX-90 GMD
DOM X EX-90-2E GMD DOM X VG-88-3YR GMD DOM
X Snow-N Denises Dellia EX-95-2E GMD DOM 5 X EX-90-2E GMD DOM*



S-S-I DOC HAVE NOT 8784 EX-96 DOM
Dam



S-S-I DOC HAVE NOT 8784 EX-96 DOM
Dam

CANADIAN FIGURES					
Lifetime Performance			Functional Traits		
	Rel	77%	Dtrs/ Herds		
GPA LPI	+3170	Feed Efficiency	103	Daughter Fertility	99
PRO \$	\$1029	Herd Life	102	Milking Speed	96
Production	Rel 80%	Mastitis Resistance	100	Milking Temperament	99
Milk	311 kgs	Metabolic Disease	102	Calving Ability	98
Fat	26 kgs +0.12%	Hoof Health	107	Dtr Calving Ability	102
Protein	20 kgs +0.07%	Lactation Persistency	95	Body Condition	99

CANADIAN FIGURES						
Proof Date:	Aug 2024	Type Reliability:	77%	Dtrs/Herds:	/	Data supplied by CDN
Conformation	11	Poor				Excellent
Mammary	9	Poor				Excellent
Feet & Legs	8	Poor				Excellent
Dairy Strength	7	Poor				Excellent
Rump	3	Poor				Excellent
Udder Floor	3R	Tilt				Reverse
Udder Depth	8S	Deep				Shallow
Udder Texture	6	Fleshy				Soft
Median Suspensory	3	Weak				Strong
Fore Attachment	10	Weak				Strong
Front Teat Placement	12C	Wide				Close
Rear Attachment Height	5	Low				High
Rear Attachment Width	11	Narrow				Wide
Rear Teat Placement	6C	Wide				Close
Teat Length	4S	Short				Long
Foot Angle	8	Low				Steep
Heel Depth	6	Shallow				Deep
Bone Quality	6	Coarse				Flat
Rear Legs Side View	1S	Straight				Curved
Rear Legs Rear View	8	Hocked-in				Straight
Front Leg View	2S	Knock-kneed				Straight
Locomotion	3	Non-mobile				Mobile
Stature	7T	Short				Tall
Height at Front End	4	Low				High
Chest Width	5	Narrow				Wide
Body Depth	2	Shallow				Deep
Dairy Capacity	6	Non-angular				Angular
Loin Strength	1	Weak				Strong
Rump Angle	0	High				Low
Pin Width	7	Narrow				Wide
Thurl Placement	1A	Back				Ahead

AMERICAN FIGURES					
Lifetime Performance			Functional Traits		
	Rel:	80%			
GTPi	+2550	Somatic Cell Score	2.98	Daughter Preg Rate	-0.9
NET MERIT	\$352	Productive Life	2.5	Sire Calving Ease	2.8%
Production				Dtr Calving Ease	2.8%
Milk	581 lbs	Daughter / Herds	0/0	Sire Stillbirth	7.1%
Fat	30 lbs +0.03%	Combined F&P	55 lbs	Dtr Stillbirth	5.8%
Protein	25 lbs +0.03%	Cheese Merit	\$356	Fertility Index	-0.49

AMERICAN FIGURES						
Proof Date:	Aug 2024	Type Reliability:	79%	Dtrs/Herds:	0/0	Data supplied by Holstein USA
PTAT	3.38	Poor				Excellent
UDC	2.81	Poor				Excellent
FLC	1.28	Poor				Excellent
BSC	1.22	Poor				Excellent
Stature	2.39	Short				Tall
Strength	1.56	Weak				Strong
Body Depth	1.69	Shallow				Deep
Dairy Form	1.89	Coarse				Open Rib
Rump Angle	0.15	High				Sloped
Thurl Width	1.78	Narrow				Wide
Rear Legs-Side	-0.33	Straight				Sickle
Rear Legs-Rear	1.78	Sickle				Straight
Foot Angle	2.31	Low				Steep
Feet & Legs Score	1.62	Low				High
F. Udder Attachment	3.68	Weak				Strong
Rear Udder Height	3.48	Low				High
Rear Udder Width	3.77	Narrow				Wide
Udder Cleft	1.94	Weak				Strong
Udder Depth	2.77	Deep				Shallow
Front Teat Placement	2.36	Apart				Close
Rear Teat Placement	2.24	Apart				Close
Teat Length	-0.94	Short				Long

Duckett

HE'S GOT A LOCK ON TYPE, DPR AND PEDIGREE!

799H000094

HAVE LOCK

Homecoming X S-S-I Doc Have Not 8784-EX-96 DOM X VG-87 Jedi X VG-2YR X Cookiecutter MOM
Halo-VG-88-2YR X VG-88-2YR X EX X EX X EX X VG-88 X Snow-N Denises Dellia-EX-95-2E X EX-2E



- ✓ +2677 GTPI
- ✓ +488 lbs Milk
- ✓ +1.6 DPR
- ✓ +2.34 PTAT
- ✓ Only 1.81 Stature
- ✓ Low Rump Angle



The Art of Breeding!

info@blondinsires.com | www.blondinsires.com | www.facebook.com/BlondinSires

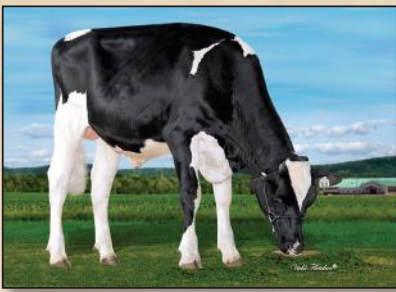

799H000094 *Duckett*



HAVELOCK

ET BW A2A2 BB CDF CVF RDF VRF BYF BLF DPF CNF

Reg: H0840M3250268026 / DOB: 05/23/2022 / aAa 231465

SIRE
AOT HOMECOMING

DAM
S-S-I DOC HAVE NOT 8784 EX-96 DOM
sired by Woodcrest King Doc
04-05 2x 305 d 15,762 Kg M 3.9%F 3.2%P

2ND DAM
FLY-HIGHER JEDI HAVENOT VG-87
sired by S-S-I Montross Jedi
04-07 3x 305 d 12,607 Kg M 3.1%F 3.3%P

3RD DAM
COOKIECUTTER MASY HASHES VG-85-2YR
04-07 3x 305 d 12,607 Kg M 3.1%F 3.3%P

4TH - 10TH DAMS
VG-88-2YR DOM X VG-88-2YR DOM X EX-90 GMD DOM X EX-90 GMD
DOM X EX-90-2E GMD DOM X VG-88-3YR GMD DOM
X Snow-N Denises Dellia EX-95-2E GMD DOM 5* X EX-90-2E GMD DOM



S-S-I DOC HAVE NOT 8784 EX-96 DOM
Dam



S-S-I DOC HAVE NOT 8784 EX-96 DOM
Dam

CANADIAN FIGURES						
Lifetime Performance			Functional Traits			
GPA LPI	+3224	Rel 79%	Feed Efficiency	103	Daughter Fertility	109
PRO \$	\$1311		Herd Life	104	Milking Speed	102
Production	Rel 83%	Mastitis Resistance	99	Milking Temperament	102	
Milk	-305 kgs	Metabolic Disease	102	Calving Ability	102	
Fat	28 kgs +0.37%	Hoof Health	99	Dtr Calving Ability	105	
Protein	23 kgs +0.28%	Lactation Persistency	96	Body Condition	100	

Proof Date:	Aug 2024	Type	Reliability:	79%	Dtrs/Herds:	/	Data supplied by	CDN
Conformation	8	Poor						Excellent
Mammary	7	Poor						Excellent
Feet & Legs	2	Poor						Excellent
Dairy Strength	6	Poor						Excellent
Rump	2	Poor						Excellent
Udder Floor	0	Tilt						Reverse
Udder Depth	5S	Deep						Shallow
Udder Texture	5	Fleshy						Soft
Median Suspensory	3	Weak						Strong
Fore Attachment	7	Weak						Strong
Front Teat Placement	3C	Wide						Close
Rear Attachment Height	5	Low						High
Rear Attachment Width	5	Narrow						Wide
Rear Teat Placement	2C	Wide						Close
Teat Length	4S	Short						Long
Foot Angle	4	Low						Steep
Heel Depth	2	Shallow						Deep
Bone Quality	1	Coarse						Flat
Rear Legs Side View	2S	Straight						Curved
Rear Legs Rear View	1	Hocked-in						Straight
Front Leg View	7S	Knock-kneed						Straight
Locomotion	2	Non-mobile						Mobile
Stature	2T	Short						Tall
Height at Front End	2	Low						High
Chest Width	4	Narrow						Wide
Body Depth	4	Shallow						Deep
Dairy Capacity	3	Non-angular						Angular
Loin Strength	3	Weak						Strong
Rump Angle	0	High						Low
Pin Width	5	Narrow						Wide
Thurl Placement	2B	Back						Ahead

AMERICAN FIGURES					
Lifetime Performance			Functional Traits		
GTPi	+2677	Somatic Cell Score	3.13	Daughter Preg Rate	1.6
NET MERIT	\$511	Productive Life	2.0	Sire Calving Ease	2.0%
Production	Rel: 82%			Dtr Calving Ease	2.2%
Milk	488 lbs	Daughter / Herds	0/0	Sire Stillbirth	5.9%
Fat	50 lbs +0.12%	Combined F&P	89 lbs	Dtr Stillbirth	5.2%
Protein	39 lbs +0.09%	Cheese Merit	\$522	Fertility Index	2.24

Proof Date:	Aug 2024	Type	Reliability:	81%	Dtrs/Herds:	0/0	Data supplied by	Holstein USA
PTAT	2.34	Poor						Excellent
UDC	1.84	Poor						Excellent
FLC	0.62	Poor						Excellent
BSC	1.17	Poor						Excellent
Stature	1.81	Short						Tall
Strength	1.56	Weak						Strong
Body Depth	1.77	Shallow						Deep
Dairy Form	1.70	Coarse						Open Rib
Rump Angle	0.67	High						Sloped
Thurl Width	1.72	Narrow						Wide
Rear Legs-Side	-0.18	Straight						Sickle
Rear Legs-Rear	0.64	Sickle						Straight
Foot Angle	1.46	Low						Steep
Feet & Legs Score	1.01	Low						High
F. Udder Attachment	2.47	Weak						Strong
Rear Udder Height	2.56	Low						High
Rear Udder Width	2.68	Narrow						Wide
Udder Cleft	1.30	Weak						Strong
Udder Depth	1.42	Deep						Shallow
Front Teat Placement	1.10	Apart						Close
Rear Teat Placement	1.10	Apart						Close
Teat Length	-0.36	Short						Long

799H000096

Broyhill

KNIGHT

Lugnut X VG-87 Blizzard X

Electric VG-88-3YR X VG-2YR-2* X VG-87-2YR-6*



+102 Kg Fat!

- ✓ +3469 GPA LPI
- ✓ +680 Kg Milk
- ✓ +102 Kg Fat & +0.64%F
- ✓ +9 Conformation
- ✓ Low 2T Stature
- ✓ +7 Chest Width
- ✓ Low Rump Angle



His dam

PROGENESIS BLIZZARD 5323 VG-87-3YR

Blondin
SIRE

The Art of Breeding!

info@blondinsires.com | www.blondinsires.com | www.facebook.com/BlondinSires

IMAGE © SHEILA SANDROFF

799H000096 *Broyle*
KNIGHT



Reg: HOCANM14138079 / DOB: 7/28/2022 / ET BW A2A2 BB CDF RDF VRF BLF DPF CNF / aAa 342516

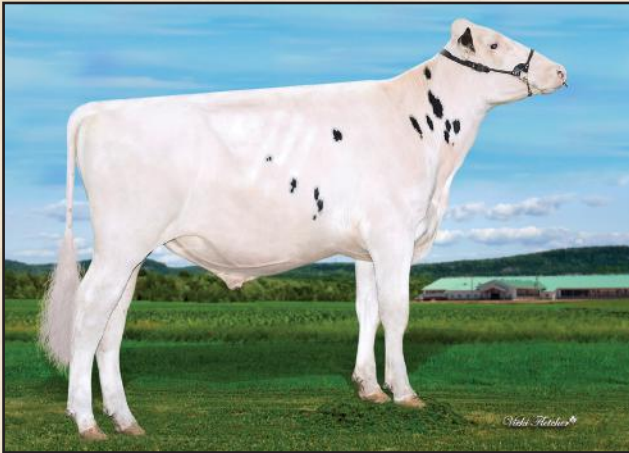

SIRE
WESTCOAST LUGNUT

DAM
PROGENESIS BLIZZARD 5323 VG-87-3YR
sired by Progenesis Blizzard
 02-04 2x 305 d 10,846 Kg M 5.0%F 3.7%P

2ND DAM
PROGENESIS ELECTRIC KARAOKE VG-88-3YR
sired by STE Odile Electric
 03-10 2x 305 d 14,786 Kg M 4.5%F 3.3%P

3RD DAM
PROGENESIS DETOUR KANSAS VG-85-2YR 2*
 05-03 2x 305 d 12,582 Kg M 5.0%F 3.7%P

4TH DAM
VG-87-2YR 6*

Lifetime Performance		Rel 80%	Dtrs/ Herds	Functional Traits	
GPA LPI	+3469	Feed Efficiency	97	Daughter Fertility	94
PRO \$	\$2082	Herd Life	102	Milking Speed	97
Production	Rel 83%	Mastitis Resistance	100	Milking Temperament	102
Milk	680 kgs	Metabolic Disease	100	Calving Ability	99
Fat	102 kgs +0.64%	Hoof Health	102	Dtr Calving Ability	105
Protein	66 kgs +0.33%	Lactation Persistency	99	Body Condition	103

Proof Date:	Aug 2024	Type	Reliability:	80%	Dtrs/Herds:	/	Data supplied by	CDN
Conformation	9	Poor						Excellent
Mammary	8	Poor						Excellent
Feet & Legs	4	Poor						Excellent
Dairy Strength	7	Poor						Excellent
Rump	3	Poor						Excellent
Udder Floor	6R	Tilt						Reverse
Udder Depth	2S	Deep						Shallow
Udder Texture	3	Fleshy						Soft
Median Suspensory	3	Weak						Strong
Fore Attachment	6	Weak						Strong
Front Teat Placement	0	Wide						Close
Rear Attachment Height	5	Low						High
Rear Attachment Width	9	Narrow						Wide
Rear Teat Placement	2C	Wide						Close
Teat Length	1L	Short						Long
Foot Angle	0	Low						Steep
Heel Depth	3	Shallow						Deep
Bone Quality	-2	Coarse						Flat
Rear Legs Side View	3C	Straight						Curved
Rear Legs Rear View	0	Hocked-in						Straight
Front Leg View	2S	Knock-kneed						Straight
Locomotion	6	Non-mobile						Mobile
Stature	2T	Short						Tall
Height at Front End	-2	Low						High
Chest Width	7	Narrow						Wide
Body Depth	3	Shallow						Deep
Dairy Capacity	4	Non-angular						Angular
Loin Strength	1	Weak						Strong
Rump Angle	2L	High						Low
Pin Width	3	Narrow						Wide
Thurl Placement	1A	Back						Ahead

Lifetime Performance		Functional Traits	
GTPi	+2884	Somatic Cell Score	2.95
NET MERIT	\$771	Productive Life	2.7
Production	Rel: 81%	Daughter / Herds	0/0
Milk	1023 lbs	Daughter Preg Rate	-1.7
Fat	96 lbs +0.21%	Sire Calving Ease	2.6%
Protein	60 lbs +0.10%	Dtr Calving Ease	2.1%
		Sire Stillbirth	6.1%
		Dtr Stillbirth	3.8%
		Cheese Merit	\$788
		Fertility Index	-1.03

Proof Date:	Aug 2024	Type	Reliability:	79%	Dtrs/Herds:	0/0	Data supplied by	Holstein USA
PTAT	2.17	Poor						Excellent
UDC	2.02	Poor						Excellent
FLC	0.56	Poor						Excellent
BSC	1.30	Poor						Excellent
Stature	1.68	Short						Tall
Strength	1.40	Weak						Strong
Body Depth	1.13	Shallow						Deep
Dairy Form	0.77	Coarse						Open Rib
Rump Angle	0.66	High						Sloped
Thurl Width	1.04	Narrow						Wide
Rear Legs-Side	0.58	Straight						Sickle
Rear Legs-Rear	0.45	Sickle						Straight
Foot Angle	0.86	Low						Steep
Feet & Legs Score	1.01	Low						High
F. Udder Attachment	2.75	Weak						Strong
Rear Udder Height	2.84	Low						High
Rear Udder Width	2.89	Narrow						Wide
Udder Cleft	0.96	Weak						Strong
Udder Depth	1.71	Deep						Shallow
Front Teat Placement	0.50	Apart						Close
Rear Teat Placement	0.66	Apart						Close
Teat Length	0.70	Short						Long



PROGENESIS BLIZZARD 5323 VG-87-3YR
 Dam

799H000112
Dulet

KING

Alcove X Dulet D-Lambda Katrina EX-90-5YR X EX-5E-10* X VG-88-17*
X Dulet Armstead Kim 1-VG-87-14* X VG-87-16* X EX-3* X VG



DON'T GET LOST IN THE SHUFFLE

KING WINS FOR MILK
+1917 Kg Milk

- ✓ +3633 GPA LPI
- ✓ +99 kg Fat with +0.19%F
- ✓ +9 Conformation
- ✓ +7 Chest Width
- ✓ +8 Body Depth
- ✓ +100 Daughter Fertility



The Art of Breeding!

info@blondinsires.com | www.blondinsires.com | www.facebook.com/BlondinSires

799H000112 *Dulet*
KING



Reg: HOCANM121080761 / DOB: 01/10/2023 / ET BW A2A2 AA RDF VRF MWF CDF BLF DPF CNF

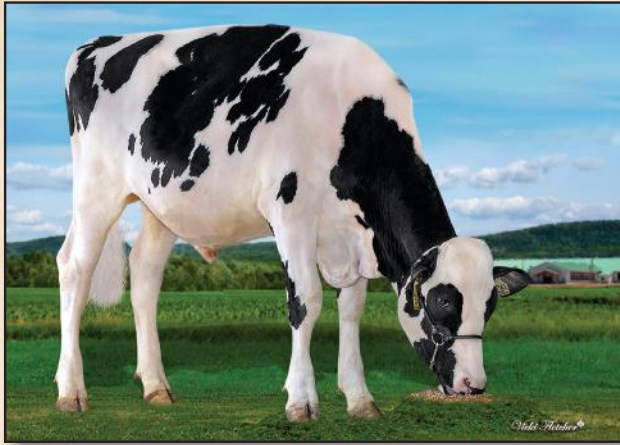

SIRE
WESTCOAST ALCOVE

DAM
DULET D-LAMBDA KATRINA EX-90-5YR
sired by Farnear Delta-Lambda
 04-04 Rx 305 d 15,111 kg M 4.2%F 3.2%P

2ND DAM
DULET DIAMOND KARVY EX-90-5E 10*
sired by Seagull-Bay Diamond
 07-09 2x 305 d 16,671 kg M 4.7%F 3.2%P

3RD DAM
DULET ARTES KARLOTE VG-88-3YR 17*
 04-07 3x 305 d 14,234 kg M 4.5%F 3.1%P

4TH - 13TH DAMS
 VG-87 14* X VG-87-3YR 16* X EX-90 3* X VG-85-3YR
 X GP-84 2* X VG-87 8* X VG-85-3YR X VG-85 X EX-90 7* X EX-90

CANADIAN FIGURES					
Lifetime Performance			Functional Traits		
GPA LPI	+3633	Rel 81%	Dtrs/ Herds	/	
PRO \$	\$2243	Feed Efficiency	103	Daughter Fertility	100
Production	Rel 84%	Mastitis Resistance	105	Milking Speed	98
Milk	1917 kgs	Metabolic Disease	99	Milking Temperament	104
Fat	99 kgs +0.19%	Hoof Health	97	Calving Ability	97
Protein	68 kgs +0.01%	Lactation Persistency	99	Dtr Calving Ability	98
				Body Condition	102

Proof Date:	Aug 2024	Type Reliability:	82%	Dtrs/Herds:	/	Data supplied by	CDN
Conformation	9	Poor					Excellent
Mammary	5	Poor					Excellent
Feet & Legs	6	Poor					Excellent
Dairy Strength	10	Poor					Excellent
Rump	6	Poor					Excellent
Udder Floor	6R	Tilt					Reverse
Udder Depth	3D	Deep					Shallow
Udder Texture	1	Fleshy					Soft
Median Suspensory	-1	Weak					Strong
Fore Attachment	5	Weak					Strong
Front Teat Placement	4C	Wide					Close
Rear Attachment Height	2	Low					High
Rear Attachment Width	9	Narrow					Wide
Rear Teat Placement	3W	Wide					Close
Teat Length	0	Short					Long
Foot Angle	2	Low					Steep
Heel Depth	2	Shallow					Deep
Bone Quality	2	Coarse					Flat
Rear Legs Side View	5C	Straight					Curved
Rear Legs Rear View	-2	Hocked-in					Straight
Front Leg View	9S	Knock-kneed					Straight
Locomotion	3	Non-mobile					Mobile
Stature	2S	Short					Tall
Height at Front End	-1	Low					High
Chest Width	7	Narrow					Wide
Body Depth	8	Shallow					Deep
Dairy Capacity	6	Non-angular					Angular
Loin Strength	3	Weak					Strong
Rump Angle	7L	High					Low
Pin Width	2	Narrow					Wide
Thurl Placement	5A	Back					Ahead

AMERICAN FIGURES					
Lifetime Performance			Functional Traits		
GTPi	+2756	Somatic Cell Score	2.96	Daughter Preg Rate	-2.1
NET MERIT	\$657	Productive Life	0.8	Sire Calving Ease	2.4%
Production	Rel: 82%	Daughter / Herds	0/0	Dtr Calving Ease	2.7%
Milk	1729 lbs	Combined F&P	150 lbs	Sire Stillbirth	6.1%
Fat	95 lbs +0.11%	Cheese Merit	\$659	Dtr Stillbirth	6.7%
Protein	55 lbs 0.00%			Fertility Index	-0.86

Proof Date:	Aug 2024	Type Reliability:	80%	Dtrs/Herds:	0/0	Data supplied by	Holstein USA
PTAT	1.70	Poor					Excellent
UDC	1.47	Poor					Excellent
FLC	0.31	Poor					Excellent
BSC	1.10	Poor					Excellent
Stature	1.01	Short					Tall
Strength	1.61	Weak					Strong
Body Depth	1.60	Shallow					Deep
Dairy Form	1.21	Coarse					Open Rib
Rump Angle	1.38	High					Sloped
Thurl Width	0.90	Narrow					Wide
Rear Legs-Side	0.84	Straight					Sickle
Rear Legs-Rear	0.22	Sickle					Straight
Foot Angle	1.06	Low					Steep
Feet & Legs Score	0.56	Low					High
F. Udder Attachment	1.84	Weak					Strong
Rear Udder Height	2.04	Low					High
Rear Udder Width	2.79	Narrow					Wide
Udder Cleft	0.52	Weak					Strong
Udder Depth	0.35	Deep					Shallow
Front Teat Placement	1.09	Apart					Close
Rear Teat Placement	0.46	Apart					Close
Teat Length	0.03	Short					Long

CLAYNOOK Mayor

799H000105

Something for everyone!

DYNASTY X VG-2YR ALLIGATOR X VG-2YR-1* RANDALL X VG-86-2YR-3*
X VG-87-2YR 5* X EX-91 3* X VG-88-2YR 3* DOM X VG-88-2YR DOM
X EX-90 GMD DOM X VG-88 DOM X VG-85



+3592 GPA LPI • +829 KG MILK
+0.17%F • +13 CONFORMATION
+12 MAMMARY SYSTEM • +11 FEET AND LEGS
O REAR TEAT PLACEMENT
+106 DAUGHTER FERTILITY • +0.6 DPR

The Art of Breeding!

info@blondinsires.com | www.blondinsires.com | www.facebook.com/BlondinSires

Blondin
SIRE S

799H000105 *Claybrook*
MAYOR



Reg: HOCANM14546059 / DOB: 10/4/2022 / ET BW A2A2 AB CDF CVF RDF VRF BYF BLF DPF CNF / aAa 243165

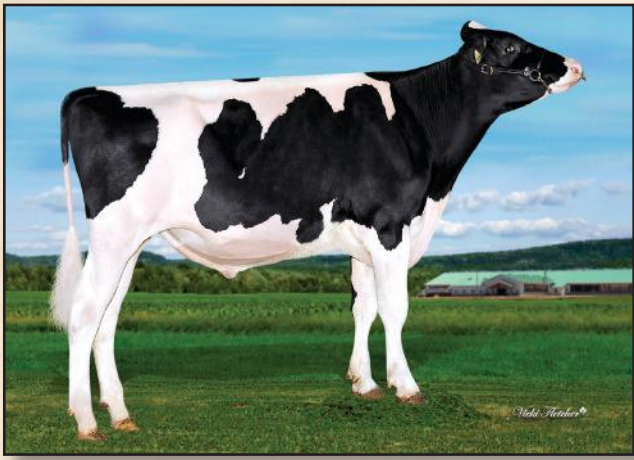

SIRE
KINGS-RANSOM DYNASTY

DAM
CLAYNOOK MAYLEE ALLIGATOR VG-85-2YR
sired by Stantons Alligator
02-00 2X 305 D 13,850 KG M 3.2%F 3.2%P

2ND DAM
CLAYNOOK MAY RANDALL VG-85-2YR 1*
sired by Westcoast Randall
04-01 2x 305 d 13,937 Kg M 4.8%F 3.5%P

3RD DAM
CLAYNOOK MOXY SILVER VG-86-2YR 3*
02-00 2x 305 d 11,136 Kg M 4.8%F 3.3%P

4TH - 10TH DAMS
VG-87-2YR 5* X EX-91 3* X VG-88-2YR 3* DOM
X VG-88-2YR DOM X EX-90 GMD DOM X VG-88 DOM X VG-85

CANADIAN FIGURES					
Lifetime Performance			Functional Traits		
GPA LPI	+3592	Rel 78%	Dtrs/ Herds	/	
PRO \$	\$2169	Feed Efficiency	103	Daughter Fertility	106
Production	Rel 81%	Mastitis Resistance	106	Milking Speed	100
Milk	829 kgs	Metabolic Disease	99	Milking Temperament	98
Fat	53 kgs +0.17%	Hoof Health	100	Calving Ability	102
Protein	28 kgs 0.00%	Lactation Persistency	99	Dtr Calving Ability	105
				Body Condition	103

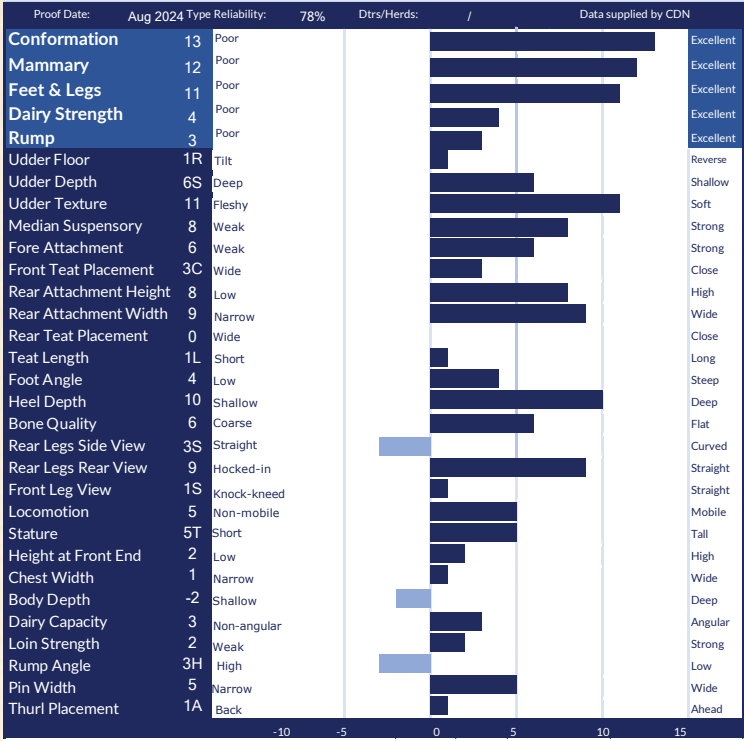

AMERICAN FIGURES					
Lifetime Performance			Functional Traits		
GTPi	+2772	Somatic Cell Score	2.70	Daughter Preg Rate	0.6
NET MERIT	\$591	Productive Life	3.0	Sire Calving Ease	1.9%
Production	Rel: 80%	Daughter / Herds	0/0	Dtr Calving Ease	1.4%
Milk	1151 lbs	Combined F&P	97 lbs	Sire Stillbirth	6.1%
Fat	64 lbs +0.07%	Cheese Merit	\$596	Dtr Stillbirth	4.6%
Protein	33 lbs -0.01%			Fertility Index	1.61

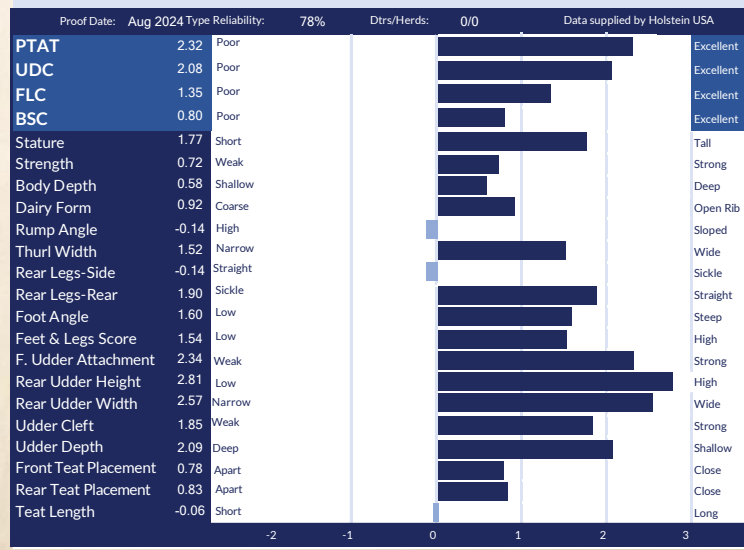

THE #1 GPA MAMMARY SYSTEM SIRE



Blondin DRAGON

799H000097

Dynasty X Wisselview Lambda Delight-VG-89 (max) X EX-90-3E Abbott X VG-2YR-7*
X EX-90-5YR 7* X VG-88-2YR 15* X EX-93-4E 44* X EX-93-2E 20* X VG-87 X EX-91
X Snow-N Denises Dellia EX-95-2E GMD DOM 5* X EX-90-2E GMD DOM



avg BB

- ✓ +3568 GPA LPI
- ✓ +485 kg Milk
- ✓ +0.23% Fat
- ✓ +13 Conformation
- ✓ +14 Mammary System
- ✓ +9 Feet & Legs
- ✓ 3W Wide Teat Placement
- ✓ 4L Long Teats
- ✓ +103 Daughter Fertility
- ✓ +101 Milking Speed

Image © Vicki Fletcher

Blondin
SIRES

The Art of Breeding!

info@blondinsires.com | www.blondinsires.com | www.facebook.com/BlondinSires

799H000097 *Blondin*
DRAGON



Reg: HOCANM121079841 / DOB: 11/5/2022 / ET BW A2A2 BB CDF CVF RDF VRF BYF BLF DPF CNF / aAa 243615

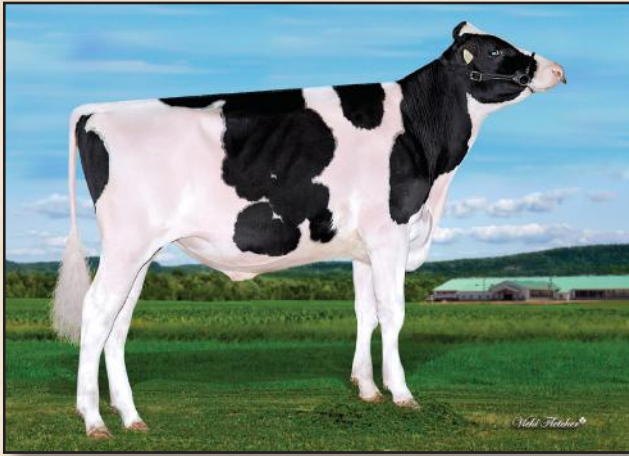

SIRE
KINGS-RANSOM DYNASTY

DAM
WISSELVIEW LAMBDA DELIGHT VG-89-4YR
sired by Farnear Delta-Lambda
 04-02 2X 305 D 16,258 KG M 3.5%F 3.1%P O

2ND DAM
WISSELVIEW ABBOTT DAHLIA EX-90-3E
sired by Willsbro Abbott
 04-07 3x 303 d 16,389 Kg M 4.1%F 3.4%P

3RD DAM
WISSELVIEW MCCUTCHEN DELLIA VG-85-2YR 7*
 07-07 3x 305 d 14,995 Kg M 3.7%F 3.0%P

4TH - 11TH DAMS
 EX-90-5YR 7* X VG-88-2YR 15* X EX-93-4E 44*
 X EX-93-2E 20* X VG-87 X EX-91
 X Snow-N Denises Dellia EX-95-2E GMD DOM 5*
 X E-90-2E GMD DOM

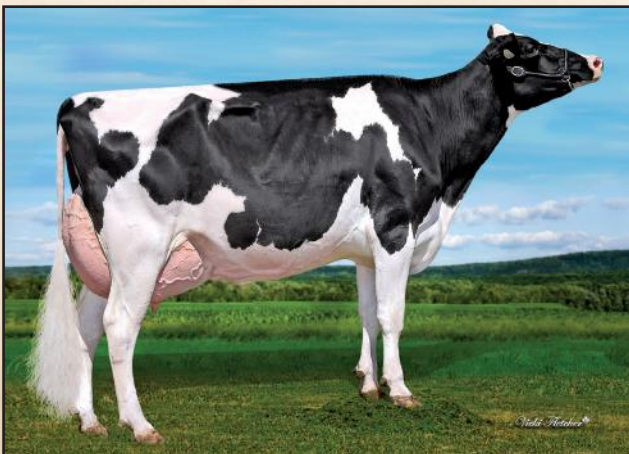

DAM - WISSELVIEW LAMBDA DELIGHT VG-89-4YR

CANADIAN FIGURES					
Lifetime Performance			Functional Traits		
GPA LPI	+3568	Rel 77%	Dtrs/ Herds	/	
PRO \$	\$1862	Feed Efficiency	104	Daughter Fertility	103
Production	Rel 80%	Mastitis Resistance	110	Milking Speed	101
Milk	485 kgs	Metabolic Disease	107	Milking Temperament	99
Fat	46 kgs +0.23%	Hoof Health	105	Calving Ability	99
Protein	21 kgs +0.03%	Lactation Persistency	98	Dtr Calving Ability	102
			99	Body Condition	103

Proof Date:	Aug 2024	Type Reliability:	77%	Dtrs/Herds:	/	Data supplied by	CDN
Conformation	13	Poor					Excellent
Mammary	14	Poor					Excellent
Feet & Legs	9	Poor					Excellent
Dairy Strength	3	Poor					Excellent
Rump	1	Poor					Excellent
Udder Floor	2R	Tilt					Reverse
Udder Depth	9S	Deep					Shallow
Udder Texture	9	Fleshy					Soft
Median Suspensory	2	Weak					Strong
Fore Attachment	12	Weak					Strong
Front Teat Placement	0	Wide					Close
Rear Attachment Height	8	Low					High
Rear Attachment Width	6	Narrow					Wide
Rear Teat Placement	3W	Wide					Close
Teat Length	4L	Short					Long
Foot Angle	2	Low					Steep
Heel Depth	11	Shallow					Deep
Bone Quality	2	Coarse					Flat
Rear Legs Side View	1S	Straight					Curved
Rear Legs Rear View	6	Hocked-in					Straight
Front Leg View	5S	Knock-kneed					Straight
Locomotion	5	Non-mobile					Mobile
Stature	3T	Short					Tall
Height at Front End	0	Low					High
Chest Width	3	Narrow					Wide
Body Depth	-2	Shallow					Deep
Dairy Capacity	0	Non-angular					Angular
Loin Strength	4	Weak					Strong
Rump Angle	6H	High					Low
Pin Width	5	Narrow					Wide
Thurl Placement	1B	Back					Ahead

AMERICAN FIGURES					
Lifetime Performance			Functional Traits		
GTPi	+2750	Somatic Cell Score	2.79	Daughter Preg Rate	0.7
NET MERIT	\$594	Productive Life	4.9	Sire Calving Ease	2.4%
Production	Rel: 80%			Dtr Calving Ease	2.3%
Milk	993 lbs	Daughter / Herds	0/0	Sire Stillbirth	6.5%
Fat	49 lbs +0.04%	Combined F&P	80 lbs	Dtr Stillbirth	5.8%
Protein	31 lbs 0.00%	Cheese Merit	\$599	Fertility Index	1.6

Proof Date:	Aug 2024	Type Reliability:	78%	Dtrs/Herds:	0/0	Data supplied by	Holstein USA
PTAT	2.71	Poor					Excellent
UDC	2.50	Poor					Excellent
FLC	0.98	Poor					Excellent
BSC	1.17	Poor					Excellent
Stature	1.88	Short					Tall
Strength	0.92	Weak					Strong
Body Depth	0.76	Shallow					Deep
Dairy Form	0.60	Coarse					Open Rib
Rump Angle	-0.62	High					Sloped
Thurl Width	1.74	Narrow					Wide
Rear Legs-Side	0.46	Straight					Sickle
Rear Legs-Rear	1.40	Sickle					Straight
Foot Angle	1.59	Low					Steep
Feet & Legs Score	1.27	Low					High
F. Udder Attachment	3.80	Weak					Strong
Rear Udder Height	3.10	Low					High
Rear Udder Width	2.30	Narrow					Wide
Udder Cleft	1.35	Weak					Strong
Udder Depth	3.31	Deep					Shallow
Front Teat Placement	0.28	Apart					Close
Rear Teat Placement	0.29	Apart					Close
Teat Length	0.44	Short					Long

799HO00091

Lesfaucher

THE ROCK

#1 Lambda Son for Fat...plus 12 VG or EX dams!

LAMBDA X VG-87-3YR DUKE X EX ATWOOD X VG-87 X EX-92-5E SHOTTLE X EX-91-14*
X VG-4* X EX-6* X VG X VG-86-11* X VG-12* X VG X VG-2*

- ✓ **+3584 GPA LPI**
- ✓ **+880 Kg Milk**
- ✓ **+95 Kg +0.51% Fat**
- ✓ **+10 Conformation**
 - ✓ **+13 Rear Attachment Width**
 - ✓ **+12 Dairy Strength**
 - ✓ **+9 Body Depth**
 - ✓ **Low Rump Angle**



-----**HIS DAM**-----

DELEPINETTE RALKO DUKE VG-87-3YR

© SHEILA SUNDBORG

Blondin
SIRES

The Art of Breeding

info@blondinsires.com | www.blondinsires.com | www.facebook.com/BlondinSires

799H000091 *Lesfacher*
THE ROCK

Reg: HOCANM120963261 / DOB: 02/28/2022 / BW A1A2 AB CDF RDF VRF BLF DPF CNF / aAa: 234165



SIRE
FARNEAR DELTA-LAMBDA

DAM
DELEPINETTE RALKO DUKE VG-87-3YR
sired by S-S-I Montross Duke-ET
 04-04 2x 305d 13,653Kg M 5.4%F 3.7%P

2ND DAM
DELEPINETTE RALKYA ATWOOD-EX
sired by Maple-Downs-I G W Atwood
 03-05 2x 12,459Kg M 3.9%F 3.4%P

3RD DAM
DELEPINETTE RALKA ARTFUL-VG-87-3YR
 05-08 2x 305d 14,049 Kg M 3.8%F 3.0%P

4TH - 12TH DAMS
 EX-92-5E Shottle X EX-91-14* X VG-4* X EX-6*
 X VG X VG-86-11* X VG-12* X VG X VG-2*



DELEPINETTE RALKO DUKE VG-87-3YR
 Dam

Lifetime Performance		Rel 81%	Dtrs/ Herds	Functional Traits	
GPA LPI	+3584	Feed Efficiency	106	Daughter Fertility	97
PRO \$	\$2118	Herd Life	103	Milking Speed	98
Production	Rel 84%	Mastitis Resistance	101	Milking Temperament	105
Milk	880 kgs	Metabolic Disease	107	Calving Ability	97
Fat	95 kgs +0.51%	Hoof Health	97	Dtr Calving Ability	98
Protein	63 kgs +0.25%	Lactation Persistency	99	Body Condition	99

Proof Date:	Aug 2024	Type	Reliability:	82%	Dtrs/Herds:	/	Data supplied by	CDN
Conformation	10	Poor						Excellent
Mammary	6	Poor						Excellent
Feet & Legs	5	Poor						Excellent
Dairy Strength	12	Poor						Excellent
Rump	9	Poor						Excellent
Udder Floor	4R	Tilt						Reverse
Udder Depth	2D	Deep						Shallow
Udder Texture	2	Fleshy						Soft
Median Suspensory	1	Weak						Strong
Fore Attachment	3	Weak						Strong
Front Teat Placement	1C	Wide						Close
Rear Attachment Height	6	Low						High
Rear Attachment Width	13	Narrow						Wide
Rear Teat Placement	0	Wide						Close
Teat Length	1L	Short						Long
Foot Angle	8	Low						Steep
Heel Depth	12	Shallow						Deep
Bone Quality	-2	Coarse						Flat
Rear Legs Side View	0	Straight						Curved
Rear Legs Rear View	1	Hocked-in						Straight
Front Leg View	2S	Knock-kneed						Straight
Locomotion	-4	Non-mobile						Mobile
Stature	4T	Short						Tall
Height at Front End	6	Low						High
Chest Width	4	Narrow						Wide
Body Depth	9	Shallow						Deep
Dairy Capacity	11	Non-angular						Angular
Loin Strength	8	Weak						Strong
Rump Angle	6L	High						Low
Pin Width	6	Narrow						Wide
Thurl Placement	5A	Back						Ahead

Lifetime Performance		Functional Traits	
GTPi	+2710	Somatic Cell Score	2.86
NET MERIT	\$639	Productive Life	0.9
Production	Rel: 82%	Daughter / Herds	0/0
Milk	990 lbs	Daughter Preg Rate	-3.5
Fat	94 lbs +0.21%	Sire Calving Ease	2.6%
Protein	57 lbs +0.10%	Dtr Calving Ease	2.2%
	Cheese Merit	Sire Stillbirth	6.4%
		Dtr Stillbirth	6.9%
		Fertility Index	-2.75

Proof Date:	Aug 2024	Type	Reliability:	80%	Dtrs/Herds:	0/0	Data supplied by	Holstein USA
PTAT	2.08	Poor						Excellent
UDC	1.75	Poor						Excellent
FLC	-0.10	Poor						Excellent
BSC	0.67	Poor						Excellent
Stature	1.80	Short						Tall
Strength	1.33	Weak						Strong
Body Depth	1.83	Shallow						Deep
Dairy Form	2.41	Coarse						Open Rib
Rump Angle	1.07	High						Sloped
Thurl Width	1.69	Narrow						Wide
Rear Legs-Side	0.28	Straight						Sickle
Rear Legs-Rear	0.17	Sickle						Straight
Foot Angle	0.94	Low						Steep
Feet & Legs Score	0.28	Low						High
F. Udder Attachment	1.79	Weak						Strong
Rear Udder Height	2.96	Low						High
Rear Udder Width	3.30	Narrow						Wide
Udder Cleft	0.97	Weak						Strong
Udder Depth	0.70	Deep						Shallow
Front Teat Placement	0.70	Apart						Close
Rear Teat Placement	0.77	Apart						Close
Teat Length	0.21	Short						Long

Blondin

DESTINATION

Alligator X VG-2YR Hotline X EX-92 Delta X EX-94-2E Doorman X EX-94-2E X 10 More EX or VG



799H000051 BLONDIN DESTINATION

+3489 GPA LPI

+1660 kg Milk *with* **+75 kg Fat**

+15 Feet & Legs

and **+12 Conformation**

1W FRONT TEAT PLACEMENT

+10 MEDIAN SUSPENSORY

+13 REAR UDDER WIDTH

BOOK THIS ALL-INCLUSIVE "DESTINATION" TODAY!

info@blondinsires.com | www.blondinsires.com | www.facebook.com/BlondinSires

The Art of Breeding!



IMAGE © VICKY FLETCHER

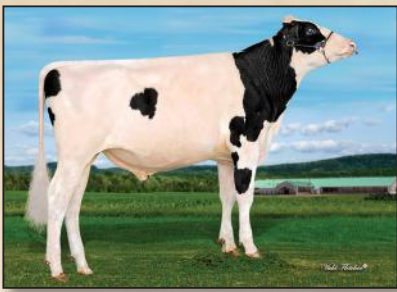

799H000051 *Blondie*

DESTINATION

ET BW A1A2 CDF CVF BYF BLF DPF CNF

Reg: HOCANM120345247 / DOB: 12/23/2020 / RHA: 99% / aAa: 432156

SIRE
STANTONS ALLIGATOR

DAM
KINGS-RANSOM HOT DEBBIE-ET VG-85-2YR 2*
sired by Peak Hotline

2-03 2x 305 d 13,865 Kg M 5.0%F 3.4%P

2ND DAM
KINGS-RANSOM DELTA DESTINY EX-92 DOM
sired by Mr Mogul Delta

2-00 3x 365 d 16,261 Kg M 4.0%F 3.4%P

3RD DAM
KINGS-RANSOM DM DEBONAIR-ET EX-94 2E DOM
5-03 3x 365 d 15,177 Kg M 4.9%F 3.1%P

4TH - 14TH DAMS
EX-94-2E DOM 6* x VG-87 DOM x VG-88 GMD DOM x EX-91-2E
GMD DOM x EX-91 GMD DOM
x VG-87 GMD DOM x VG-85 GMD DOM
x VG-87 GMD DOM x VG-88 GMD DOM
x VG-87 GMD x EX-90-3E GMD

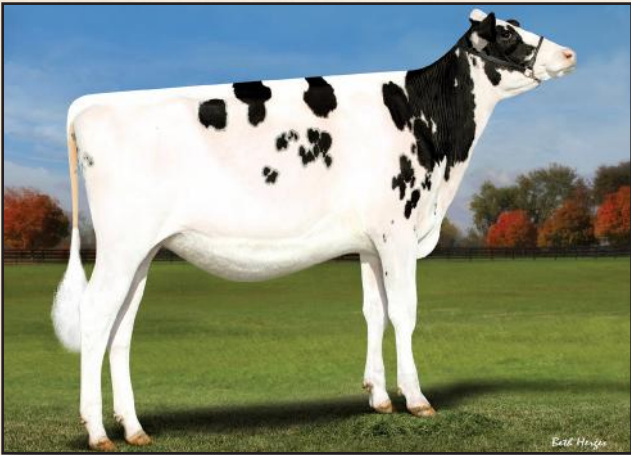

DAUGHTER JACOBS DESTINATION SHAPE
Owned by Andrews Enterprises, Pennsylvania



DAUGHTERS OF ERBACRES SNAPPLE SHAKIRA-EX-97 x DESTINATION

© SHEILA SUNDBORG

CANADIAN FIGURES						
Lifetime Performance		Rel 84%	Dtrs/ Herds	0/0	Functional Traits	
GPA LPI	+3489	Feed Efficiency	102	Daughter Fertility	99	
PRO \$	\$1998	Herd Life	100	Milking Speed	97	
Production	Rel 86%	Mastitis Resistance	101	Milking Temperament	101	
Milk	1660 kgs	Metabolic Disease	96	Calving Ability	102	
Fat	75 kgs +0.08%	Hoof Health	94	Dtr Calving Ability	103	
Protein	49 kgs -0.06%	Lactation Persistency	97	Body Condition	97	

Proof Date:	Aug 2024	Type Reliability:	84%	Dtrs/Herds:	/	Data supplied by	CDN
Conformation	12	Poor					Excellent
Mammary	7	Poor					Excellent
Feet & Legs	15	Poor					Excellent
Dairy Strength	8	Poor					Excellent
Rump	3	Poor					Excellent
Udder Floor	2R	Tilt					Reverse
Udder Depth	2D	Deep					Shallow
Udder Texture	8	Fleshy					Soft
Median Suspensory	10	Weak					Strong
Fore Attachment	1	Weak					Strong
Front Teat Placement	1W	Wide					Close
Rear Attachment Height	7	Low					High
Rear Attachment Width	13	Narrow					Wide
Rear Teat Placement	1C	Wide					Close
Teat Length	1S	Short					Long
Foot Angle	8	Low					Steep
Heel Depth	11	Shallow					Deep
Bone Quality	9	Coarse					Flat
Rear Legs Side View	1S	Straight					Curved
Rear Legs Rear View	16	Hocked-in					Straight
Front Leg View	2S	Knock-kneed					Straight
Locomotion	5	Non-mobile					Mobile
Stature	6T	Short					Tall
Height at Front End	5	Low					High
Chest Width	1	Narrow					Wide
Body Depth	3	Shallow					Deep
Dairy Capacity	10	Non-angular					Angular
Loin Strength	4	Weak					Strong
Rump Angle	2H	High					Low
Pin Width	5	Narrow					Wide
Thurl Placement	0	Back					Ahead

AMERICAN FIGURES					
Lifetime Performance		Functional Traits			
GTPi	+2680	Somatic Cell Score	2.92	Daughter Preg Rate	-3
NET MERIT	\$485	Productive Life	-1.0	Sire Calving Ease	2.1%
Production	Rel: 82%			Dtr Calving Ease	1.9%
Milk	1791 lbs	Daughter / Herds	0/0	Sire Stillbirth	6.1%
Fat	79 lbs +0.04%	Combined F&P	128 lbs	Dtr Stillbirth	5.1%
Protein	49 lbs -0.03%	Cheese Merit	\$483	Fertility Index	-1.4

Proof Date:	Aug 2024	Type Reliability:	81%	Dtrs/Herds:	0/0	Data supplied by	Holstein USA
PTAT	2.46	Poor					Excellent
UDC	1.61	Poor					Excellent
FLC	1.60	Poor					Excellent
BSC	0.46	Poor					Excellent
Stature	2.31	Short					Tall
Strength	1.12	Weak					Strong
Body Depth	1.74	Shallow					Deep
Dairy Form	2.76	Coarse					Open Rib
Rump Angle	-0.06	High					Sloped
Thurl Width	1.64	Narrow					Wide
Rear Legs-Side	0.36	Straight					Sickle
Rear Legs-Rear	2.15	Sickle					Straight
Foot Angle	1.87	Low					Steep
Feet & Legs Score	1.93	Low					High
F. Udder Attachment	1.50	Weak					Strong
Rear Udder Height	3.03	Low					High
Rear Udder Width	3.11	Narrow					Wide
Udder Cleft	1.90	Weak					Strong
Udder Depth	0.59	Deep					Shallow
Front Teat Placement	0.77	Apart					Close
Rear Teat Placement	1.15	Apart					Close
Teat Length	-0.40	Short					Long

799HO00085

Drewholme

LOGIC^{PP}

Homozygous Polled

A2P2 X DREWHOLME LAMBDA LEYSURE P-VG-88-3YR
X EX 1* X EX-92-4E-4* X VG-3* X VG-87 X VG-2YR
X EX-10* X IDEE LUSTRE-EX-95-3E-10*

+3685 GPA LPI

+13 CONFORMATION

+106 KG FAT & +0.79%F

+2871 GTPI | +2.14 PTAT

2.80 SCS | +108 Lbs Fat

Only 1.39 Stature

Low Rump Angle

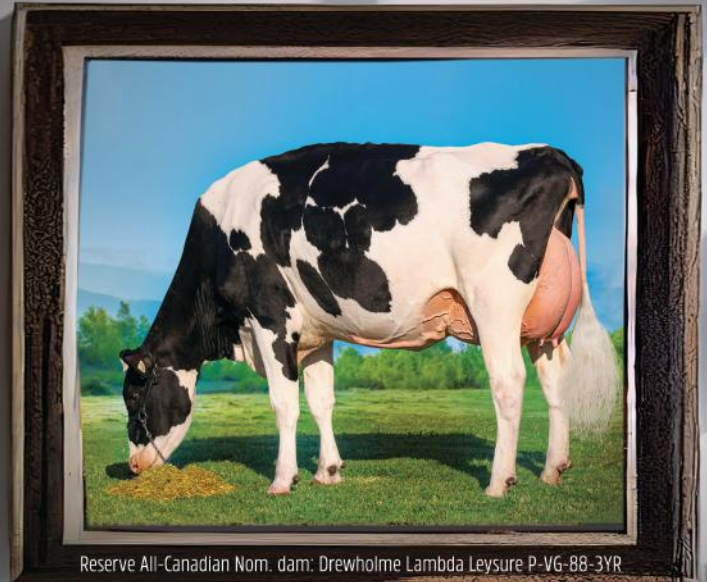

Reserve All-Canadian Norm. dam: Drewholme Lambda Leysure P-VG-88-3YR

Blondin
SIREs

The Art of Breeding

info@blondinsires.com | www.blondinsires.com | www.facebook.com/BlondinSires

799H000085 *Drewholme*
LOGIC-PP

Reg: HOCANM14213339 / DOB: 12/21/2021 / ET BW POS A1A2 BB CDF CVF VRF BYF BLF DPF CNF / aAa: 423615

SIRE
VOGUE A2P2-PP

DAM
DREWHOLME LAMBDA LEYSURE P VG 88-3YR
sired by Farnear Delta-Lambda
 01-11 2x 305 d 9,202 Kg M 5.1%F 3.6%P

2ND DAM
DREWHOLME ZIPIT LEYSURE P EX-90 1*
sired by OCD Eraser Zipit-P
 04-02 3x 305 d 15,656 Kg M 4.5%F 3.4%P

3RD DAM
DREWHOLME SUPERSHOT LEISURE EX-92-4E 4*
 07-00 3x 305 d 18,048 Kg M 4.9%F 3.5%P

4TH - 13TH DAMS
 VG-85-3YR 3* X VG-87 X VG-85-2YR X EX-90 10*
 X Idee Lustre EX-95-3E 10* - Grand Champion RWF 2002
 X EX-92 19* DOM X VG-85-3YR X VG-88-3YR 2* X VG-87 3*
 X EX-90 8* X VG-85 5*

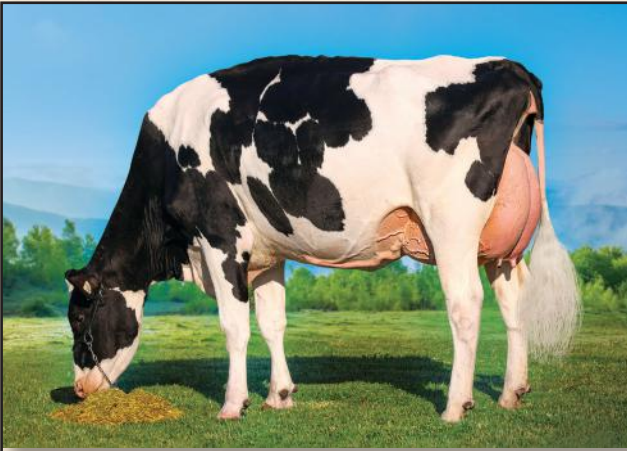

DREWHOLME LAMBDA LEYSURE P VG 88-3YR
 Reserve All-Canadian Summer Junior 2-Yr- Old 2021
 Dam



DREWHOLME ZIPIT LEYSURE P EX-90
 2nd Dam

CANADIAN FIGURES						
Lifetime Performance			Functional Traits			
GPA LPI	+3685	Rel 82%	Dtrs/ Herds	103	Daughter Fertility	97
PRO \$	\$2466			104	Milking Speed	102
Production	Rel 85%	Mastitis Resistance	102	Milking Temperament	105	
Milk	336 kgs	Metabolic Disease	107	Calving Ability	99	
Fat	106 kgs +0.79%	Hoof Health	98	Dtr Calving Ability	103	
Protein	49 kgs +0.31%	Lactation Persistency	104	Body Condition	100	

Proof Date:	Aug 2024	Type	Reliability:	82%	Dtrs/Herds:	/	Data supplied by	CDN
Conformation	13	Poor						Excellent
Mammary	10	Poor						Excellent
Feet & Legs	9	Poor						Excellent
Dairy Strength	6	Poor						Excellent
Rump	11	Poor						Excellent
Udder Floor	0	Tilt						Reverse
Udder Depth	3S	Deep						Shallow
Udder Texture	3	Fleshy						Soft
Median Suspensory	3	Weak						Strong
Fore Attachment	8	Weak						Strong
Front Teat Placement	0	Wide						Close
Rear Attachment Height	11	Low						High
Rear Attachment Width	11	Narrow						Wide
Rear Teat Placement	3C	Wide						Close
Teat Length	1S	Short						Long
Foot Angle	4	Low						Steep
Heel Depth	9	Shallow						Deep
Bone Quality	-2	Coarse						Flat
Rear Legs Side View	5S	Straight						Curved
Rear Legs Rear View	6	Hocked-in						Straight
Front Leg View	0	Knock-kneed						Straight
Locomotion	5	Non-mobile						Mobile
Stature	2T	Short						Tall
Height at Front End	-1	Low						High
Chest Width	0	Narrow						Wide
Body Depth	2	Shallow						Deep
Dairy Capacity	7	Non-angular						Angular
Loin Strength	7	Weak						Strong
Rump Angle	10L	High						Low
Pin Width	7	Narrow						Wide
Thurl Placement	10A	Back						Ahead

AMERICAN FIGURES					
Lifetime Performance			Functional Traits		
GTPi	+2871	Somatic Cell Score	2.80	Daughter Preg Rate	-2.4
NET MERIT	\$783	Productive Life	2.2	Sire Calving Ease	2.2%
Production	Rel: 82%			Dtr Calving Ease	1.8%
Milk	582 lbs	Daughter / Herds	0/0	Sire Stillbirth	5.9%
Fat	108 lbs +0.33%	Combined F&P	155 lbs	Dtr Stillbirth	5.9%
Protein	47 lbs +0.11%	Cheese Merit	\$803	Fertility Index	-1.63

Proof Date:	Aug 2024	Type	Reliability:	79%	Dtrs/Herds:	0/0	Data supplied by	Holstein USA
PTAT	2.14	Poor						Excellent
UDC	2.08	Poor						Excellent
FLC	1.02	Poor						Excellent
BSC	0.02	Poor						Excellent
Stature	1.39	Short						Tall
Strength	0.32	Weak						Strong
Body Depth	0.74	Shallow						Deep
Dairy Form	1.73	Coarse						Open Rib
Rump Angle	1.70	High						Sloped
Thurl Width	1.34	Narrow						Wide
Rear Legs-Side	-0.80	Straight						Sickle
Rear Legs-Rear	1.27	Sickle						Straight
Foot Angle	1.41	Low						Steep
Feet & Legs Score	1.24	Low						High
F. Udder Attachment	2.38	Weak						Strong
Rear Udder Height	3.10	Low						High
Rear Udder Width	2.95	Narrow						Wide
Udder Cleft	1.18	Weak						Strong
Udder Depth	1.37	Deep						Shallow
Front Teat Placement	0.39	Apart						Close
Rear Teat Placement	0.78	Apart						Close
Teat Length	-0.13	Short						Long

Drewholme LEYTON-P

799HO00070 DREWHOLME LEYTON P
Illustrator P X Drewholme Lambda Leisure P VG-88-3YR
Nominated All-Canadian 2-Year-Old in 2021



POLLED *with*

13 GENERATIONS VG OR EX DAMS

Back to Idee Lustre EX-95-3E 10*

+3420 GPA LPI *and* **+2749 GTPI**

+311 Kg Milk *and* **+884 LBS Milk**

+0.48% Fat

+12 Conformation

+10 Mammary System

LOW RUMP ANGLE

+104 MILKING SPEED

info@blondinsires.com | www.blondinsires.com | www.facebook.com/BlondinSires

The Art of Breeding!

Blondin
SIRE S

image © Vicki Fletcher

799H000070 *Drewholme*
LEYTON-P

Reg: HOCANM14213323 / DOB: 08/26/2021 / RHA: 99% / BW POC A1A2 CDF CVF RDF BYF BLF DPF CNF / aAa 234156



SIRE
VOGUE ILLUSTRATOR P

DAM
DREWHOLME LAMBDA LEYSURE P VG-88-3YR
sired by Farnear Delta-Lambda
1-11 2x 305 d 9,202 Kg M 5.1%F 3.6%P

2ND DAM
DREWHOLME ZIPIT LEYSURE P EX-90 1*
sired by OCD Eraser Zipit-P
4-02 3x 305 d 15,656 Kg M 4.5%F 3.4%P

3RD DAM
DREWHOLME SUPERSHOT LEISURE EX-92-4E 4*
07-00 3X 305 D 18,048 Kg M 4.9%F 3.5%P

4TH - 13TH DAMS
VG-85-3YR 3* X VG-87 X VG-85-2YR X EX-90 10* X
Idee Lustre EX-95-3E 10* Grand Champion RWF 2002
X EX-92 19* DOM X
VG-85-3YR X VG-88-3YR 2* X VG-87 3*
X EX-90 8* X VG-85 5*

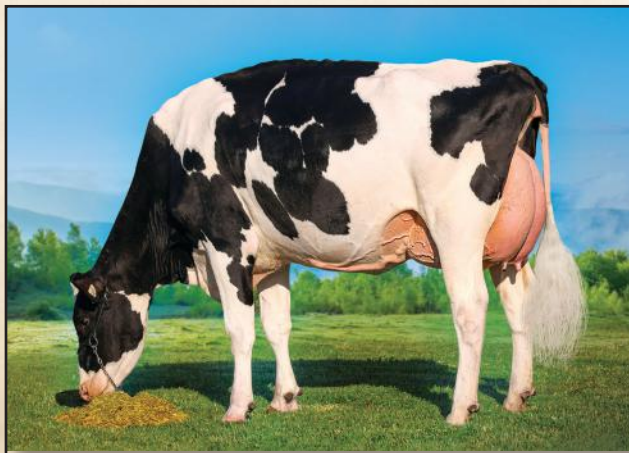

DREWHOLME LAMBDA LEYSURE P VG-88-3YR
 Nominated All-Canadian Jr 2-Year-Old 2021
 Dam of Leyton

CANADIAN FIGURES					
Lifetime Performance			Functional Traits		
GPA LPI	+3420	Rel 81%	Dtrs/ Herds	/	
PRO \$	\$1636	Feed Efficiency	103	Daughter Fertility	100
Production	Rel 84%	Mastitis Resistance	102	Milking Speed	104
Milk	311 kgs	Metabolic Disease	103	Milking Temperament	103
Fat	67 kgs +0.48%	Hoof Health	101	Calving Ability	100
Protein	27 kgs +0.14%	Lactation Persistency	93	Dtr Calving Ability	98
			96	Body Condition	95

CANADIAN FIGURES					
Proof Date: Aug 2024 Type Reliability: 82%			Dtrs/Herds: /		
Conformation	12	Poor			Excellent
Mammary	10	Poor			Excellent
Feet & Legs	9	Poor			Excellent
Dairy Strength	7	Poor			Excellent
Rump	6	Poor			Excellent
Udder Floor	2R	Tilt			Reverse
Udder Depth	1S	Deep			Shallow
Udder Texture	6	Fleshy			Soft
Median Suspensory	4	Weak			Strong
Fore Attachment	7	Weak			Strong
Front Teat Placement	4C	Wide			Close
Rear Attachment Height	8	Low			High
Rear Attachment Width	8	Narrow			Wide
Rear Teat Placement	1W	Wide			Close
Teat Length	3L	Short			Long
Foot Angle	7	Low			Steep
Heel Depth	9	Shallow			Deep
Bone Quality	2	Coarse			Flat
Rear Legs Side View	0	Straight			Curved
Rear Legs Rear View	6	Hocked-in			Straight
Front Leg View	3S	Knock-kneed			Straight
Locomotion	4	Non-mobile			Mobile
Stature	5T	Short			Tall
Height at Front End	5	Low			High
Chest Width	-2	Narrow			Wide
Body Depth	6	Shallow			Deep
Dairy Capacity	9	Non-angular			Angular
Loin Strength	6	Weak			Strong
Rump Angle	1L	High			Low
Pin Width	7	Narrow			Wide
Thurl Placement	1A	Back			Ahead

AMERICAN FIGURES					
Lifetime Performance			Functional Traits		
GTPi	+2749	Somatic Cell Score	2.91	Daughter Preg Rate	-1.3
NET MERIT	\$570	Productive Life	1.8	Sire Calving Ease	2.1%
Production	Rel: 81%			Dtr Calving Ease	2.3%
Milk	884 lbs	Daughter / Herds	0/0	Sire Stillbirth	5.4%
Fat	73 lbs +0.15%	Combined F&P	112 lbs	Dtr Stillbirth	5.8%
Protein	39 lbs +0.04%	Cheese Merit	\$579	Fertility Index	-0.01

AMERICAN FIGURES					
Proof Date: Aug 2024 Type Reliability: 79%			Dtrs/Herds: 0/0		
PTAT	2.84	Poor			Excellent
UDC	2.28	Poor			Excellent
FLC	1.35	Poor			Excellent
BSC	-0.02	Poor			Excellent
Stature	1.87	Short			Tall
Strength	0.53	Weak			Strong
Body Depth	1.31	Shallow			Deep
Dairy Form	2.62	Coarse			Open Rib
Rump Angle	0.00	High			Sloped
Thurl Width	1.75	Narrow			Wide
Rear Legs-Side	0.24	Straight			Sickle
Rear Legs-Rear	1.81	Sickle			Straight
Foot Angle	1.83	Low			Steep
Feet & Legs Score	1.58	Low			High
F. Udder Attachment	2.79	Weak			Strong
Rear Udder Height	3.70	Low			High
Rear Udder Width	3.35	Narrow			Wide
Udder Cleft	1.29	Weak			Strong
Udder Depth	1.21	Deep			Shallow
Front Teat Placement	0.90	Apart			Close
Rear Teat Placement	0.92	Apart			Close
Teat Length	0.43	Short			Long

799H000087

Tappenville

MALBEC



ALLIGATOR X VG-86-2YR DRIFTER X EX-92-3* SIDEKICK X VG-87-2* X EX-91-3E-1*
X EX-91-5E-12* X VG-86-2YR-17* X VG-86-2* X VG-87 X VG-87-1* X VG-2* X EX-3*

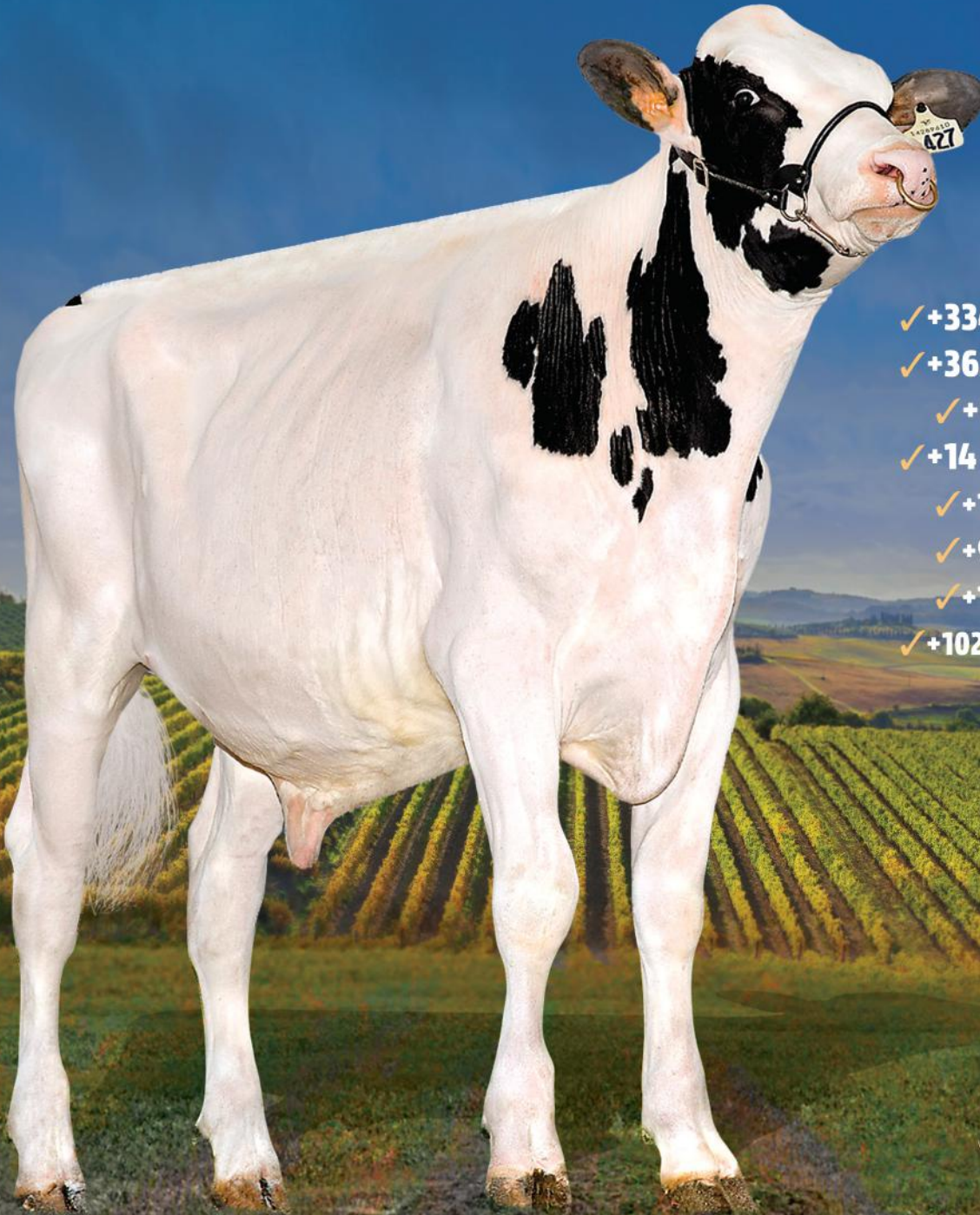

- ✓ +3349 GPA LPI
- ✓ +362 KG MILK
- ✓ +0.34%F
- ✓ +14 CONFORMATION
- ✓ +10 MAMMARY SYSTEM
- ✓ +9 FEET AND LEGS
- ✓ +14 DAIRY STRENGTH
- ✓ +102 DAUGHTER FERTILITY

Blondin
SIREs

The Art of Breeding

info@blondinsires.com | www.blondinsires.com | www.facebook.com/BlondinSires

799H000087 *Tappenvale*
MALBEC

Reg: HOCANM14289610 / DOB: 01/16/2022 / ET BW A1A2 AE CDF RDF VRF BLF DPF CNF / aAa: 342156

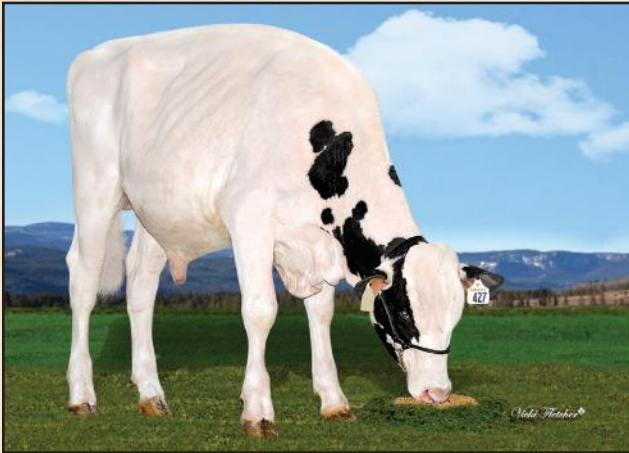

SIRE
STANTONS ALLIGATOR-ET

DAM
TAPPENVALE DRIFTER MERLOT VG-86 2YRS
sired by Ardema Drifter
02-00 2X 305 D 10,801 KG M 4.2%F 3.4%P

2ND DAM
TAPPENVALE MISS UNIVERSE EX-92-3*
sired by Walnutlawn Sidekick
03-04 2x 305 d 11,986 Kg M 5.5%F 3.7%P

3RD DAM
TAPPENVALE DOORMAN MISSY VG-87 2*
04-07 2x 305 d 11,548 Kg M 3.8%F 3.8%P

4TH - 11TH DAMS
EX-91-3E 1* X EX-91-5E 12* X VG-86-2YR 17* X
VG-86-3YR 2* X VG-87-3YR X VG-87-3YR 1*
X VG-85-3YR 2* X EX-90 3*

CANADIAN FIGURES					
Lifetime Performance			Functional Traits		
GPA LPI	+3349	Rel 84%	Dtrs/ Herds	/	
PRO \$	\$1271	Feed Efficiency	102	Daughter Fertility	102
Production	Rel 87%	Mastitis Resistance	99	Milking Speed	98
Milk	362 kgs	Metabolic Disease	101	Milking Temperament	98
Fat	52 kgs +0.34%	Hoof Health	94	Calving Ability	96
Protein	23 kgs +0.08%	Lactation Persistency	100	Dtr Calving Ability	98
				Body Condition	96

Proof Date:	Aug 2024	Type	Reliability:	84%	Dtrs/Herds:	/	Data supplied by	CDN
Conformation	14	Poor						Excellent
Mammary	10	Poor						Excellent
Feet & Legs	9	Poor						Excellent
Dairy Strength	14	Poor						Excellent
Rump	5	Poor						Excellent
Udder Floor	10R	Tilt						Reverse
Udder Depth	1S	Deep						Shallow
Udder Texture	11	Fleshy						Soft
Median Suspensory	11	Weak						Strong
Fore Attachment	4	Weak						Strong
Front Teat Placement	0	Wide						Close
Rear Attachment Height	9	Low						High
Rear Attachment Width	11	Narrow						Wide
Rear Teat Placement	2C	Wide						Close
Teat Length	0	Short						Long
Foot Angle	7	Low						Steep
Heel Depth	8	Shallow						Deep
Bone Quality	7	Coarse						Flat
Rear Legs Side View	7C	Straight						Curved
Rear Legs Rear View	5	Hocked-in						Straight
Front Leg View	4S	Knock-kneed						Straight
Locomotion	5	Non-mobile						Mobile
Stature	8T	Short						Tall
Height at Front End	9	Low						High
Chest Width	6	Narrow						Wide
Body Depth	9	Shallow						Deep
Dairy Capacity	12	Non-angular						Angular
Loin Strength	8	Weak						Strong
Rump Angle	2H	High						Low
Pin Width	9	Narrow						Wide
Thurl Placement	3B	Back						Ahead

AMERICAN FIGURES					
Lifetime Performance			Functional Traits		
GTPi	+2547	Somatic Cell Score	2.87	Daughter Preg Rate	-1.2
NET MERIT	\$347	Productive Life	0.1	Sire Calving Ease	3.5%
Production	Rel: 82%			Dtr Calving Ease	3.2%
Milk	622 lbs	Daughter / Herds	0/0	Sire Stillbirth	6.8%
Fat	63 lbs +0.15%	Combined F&P	94 lbs	Dtr Stillbirth	5.9%
Protein	31 lbs +0.04%	Cheese Merit	\$357	Fertility Index	-0.3

Proof Date:	Aug 2024	Type	Reliability:	80%	Dtrs/Herds:	0/0	Data supplied by	Holstein USA
PTAT	2.68	Poor						Excellent
UDC	1.98	Poor						Excellent
FLC	0.47	Poor						Excellent
BSC	1.14	Poor						Excellent
Stature	2.88	Short						Tall
Strength	1.65	Weak						Strong
Body Depth	2.29	Shallow						Deep
Dairy Form	2.82	Coarse						Open Rib
Rump Angle	-0.47	High						Sloped
Thurl Width	2.56	Narrow						Wide
Rear Legs-Side	2.28	Straight						Sickle
Rear Legs-Rear	0.80	Sickle						Straight
Foot Angle	0.96	Low						Steep
Feet & Legs Score	1.24	Low						High
F. Udder Attachment	2.26	Weak						Strong
Rear Udder Height	3.50	Low						High
Rear Udder Width	3.41	Narrow						Wide
Udder Cleft	1.99	Weak						Strong
Udder Depth	1.38	Deep						Shallow
Front Teat Placement	0.59	Apart						Close
Rear Teat Placement	0.67	Apart						Close
Teat Length	0.48	Short						Long

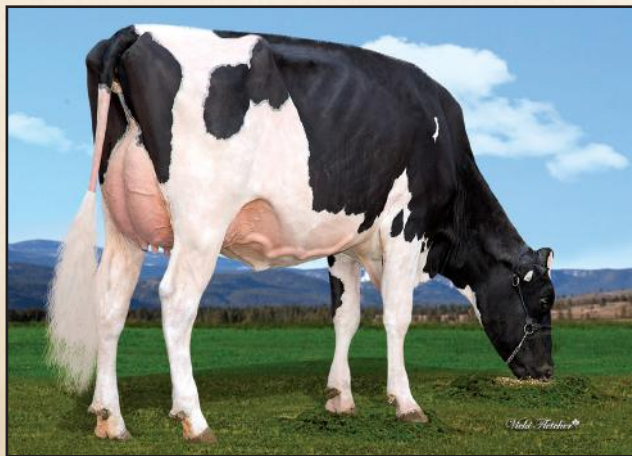

TAPPENVALE DRIFTER MERLOT VG-86 2YRS
Dam

Blondin DETECTIVE



HIS INCREDIBLE DAM MS BLONDIN CRUSHABULL DEENA-VG-86-2YR



INCREDIBLE
FEET & LEGS

799H000063
BLONDIN DETECTIVE
Alligator X VG-86-2YR Crushabull
X 15 Generations VG or EX!



- ✓ +3207 GPA LPI
- ✓ +935 KG MILK
- ✓ +15 CONFORMATION
- ✓ +10 MAMMARY SYSTEM
- ✓ +16 FEET & LEGS



The Art of Breeding!

info@blondinsires.com | www.blondinsires.com | www.facebook.com/BlondinSires

DETECTIVE



Reg: HOCANM120781841 / DOB: 06/27/2021 / RHA: 99% / ET BW A2A2 CDF CVF BYF BLF DPF CNF / aAa: 234156



SIRE
STANTONS ALLIGATOR

DAM
MS BLONDIN CRUSHBLL DEENA VG-86-2YR
sired by OH-River-SYC Crushabull
2-04 2x 274 d 8,085 Kg M 4.6%F 3.4%P

2ND DAM
KINGS-RANSOM HOT DEBBIE VG-85-2YR DOM 2*
sired by Peak Hotline
2-03 2x 305 d 13,865 Kg M 5.0%F 3.4%P

3RD DAM
KINGS-RANSOM DELTA DESTINY EX-92 DOM
2-00 3x 305 d 16,261 Kg M 4.0%F 3.4%P

4TH - 15TH DAMS
EX-94-2E DOM X EX-94-2E DOM X VG-87
X VG-88 GMD DOM X EX-91-2E GMD DOM
X EX-91 GMD DOM X VG-87 GMD DOM
X VG-85 GMD DOM X VG-87 GMD DOM
X VG-88 GMD DOM X VG-87 GMD
X EX-90-3E GMD

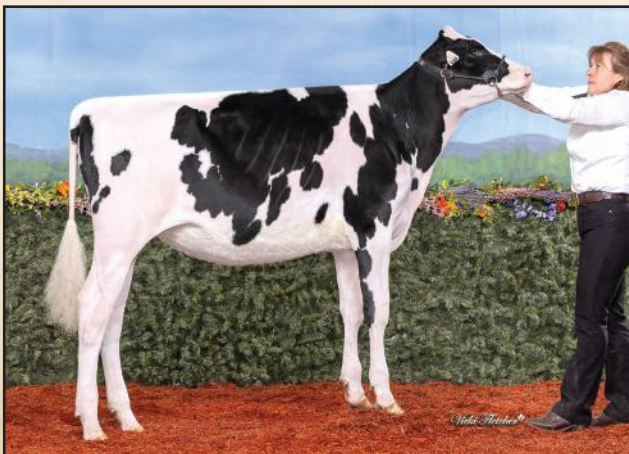

DAUGHTER MILIBRO DETECTIVE MOUSSABEL
1st Fall Heifer - Quebec Spring Show 2024
Owned by Butlerview, Clarkvalley and Deaver

CANADIAN FIGURES					
Lifetime Performance		Rel 83%	Dtrs/ Herds	Functional Traits	
GPA LPI	+3207	Feed Efficiency	101	Daughter Fertility	98
PRO \$	\$1075	Herd Life	99	Milking Speed	95
Production	Rel 86%	Mastitis Resistance	100	Milking Temperament	100
Milk	935 kgs	Metabolic Disease	92	Calving Ability	97
Fat	28 kgs -0.08%	Hoof Health	91	Dtr Calving Ability	98
Protein	28 kgs -0.04%	Lactation Persistency	94	Body Condition	93

Proof Date:	Aug 2024	Type	Reliability:	83%	Dtrs/Herds:	/	Data supplied by	CDN
Conformation	15	Poor						Excellent
Mammary	10	Poor						Excellent
Feet & Legs	16	Poor						Excellent
Dairy Strength	8	Poor						Excellent
Rump	5	Poor						Excellent
Udder Floor	4R	Tilt						Reverse
Udder Depth	3S	Deep						Shallow
Udder Texture	9	Fleshy						Soft
Median Suspensory	8	Weak						Strong
Fore Attachment	7	Weak						Strong
Front Teat Placement	6C	Wide						Close
Rear Attachment Height	11	Low						High
Rear Attachment Width	12	Narrow						Wide
Rear Teat Placement	6C	Wide						Close
Teat Length	1S	Short						Long
Foot Angle	12	Low						Steep
Heel Depth	10	Shallow						Deep
Bone Quality	14	Coarse						Flat
Rear Legs Side View	5C	Straight						Curved
Rear Legs Rear View	14	Hocked-in						Straight
Front Leg View	1K	Knock-kneed						Straight
Locomotion	6	Non-mobile						Mobile
Stature	9T	Short						Tall
Height at Front End	8	Low						High
Chest Width	-1	Narrow						Wide
Body Depth	6	Shallow						Deep
Dairy Capacity	12	Non-angular						Angular
Loin Strength	8	Weak						Strong
Rump Angle	0	High						Low
Pin Width	4	Narrow						Wide
Thurl Placement	1A	Back						Ahead

AMERICAN FIGURES			
Lifetime Performance		Functional Traits	
GTPi	+2496	Somatic Cell Score	2.93
NET MERIT	\$222	Productive Life	-1.1
Production	Rel: 82%	Daughter / Herds	0/0
Milk	1293 lbs	Daughter Preg Rate	-2.7
Fat	38 lbs -0.04%	Sire Calving Ease	3.0%
Protein	37 lbs -0.01%	Dtr Calving Ease	2.9%
		Sire Stillbirth	7.3%
		Dtr Stillbirth	5.6%
		Fertility Index	-1.68

Proof Date:	Aug 2024	Type	Reliability:	80%	Dtrs/Herds:	0/0	Data supplied by	Holstein USA
PTAT	3.46	Poor						Excellent
UDC	2.51	Poor						Excellent
FLC	1.62	Poor						Excellent
BSC	0.83	Poor						Excellent
Stature	3.18	Short						Tall
Strength	1.49	Weak						Strong
Body Depth	2.47	Shallow						Deep
Dairy Form	3.25	Coarse						Open Rib
Rump Angle	0.32	High						Sloped
Thurl Width	2.10	Narrow						Wide
Rear Legs-Side	1.42	Straight						Sickle
Rear Legs-Rear	2.02	Sickle						Straight
Foot Angle	2.08	Low						Steep
Feet & Legs Score	2.27	Low						High
F. Udder Attachment	2.90	Weak						Strong
Rear Udder Height	4.06	Low						High
Rear Udder Width	3.99	Narrow						Wide
Udder Cleft	2.40	Weak						Strong
Udder Depth	1.76	Deep						Shallow
Front Teat Placement	1.68	Apart						Close
Rear Teat Placement	1.98	Apart						Close
Teat Length	-0.21	Short						Long

Blondin

DAKOTA



799H000076

✓ **+3461 GPA LPI**

- ✓ +1035 kg Milk
- ✓ +65 kg Fat and +0.19%F
- ✓ +103 Mastitis Resistance

✓ **+13 Conformation**

- ✓ +10 Feet and Legs
- ✓ +8 Rear Leg Rear View
- ✓ +10 Rear Attach. Height
- ✓ Low Rump Angle

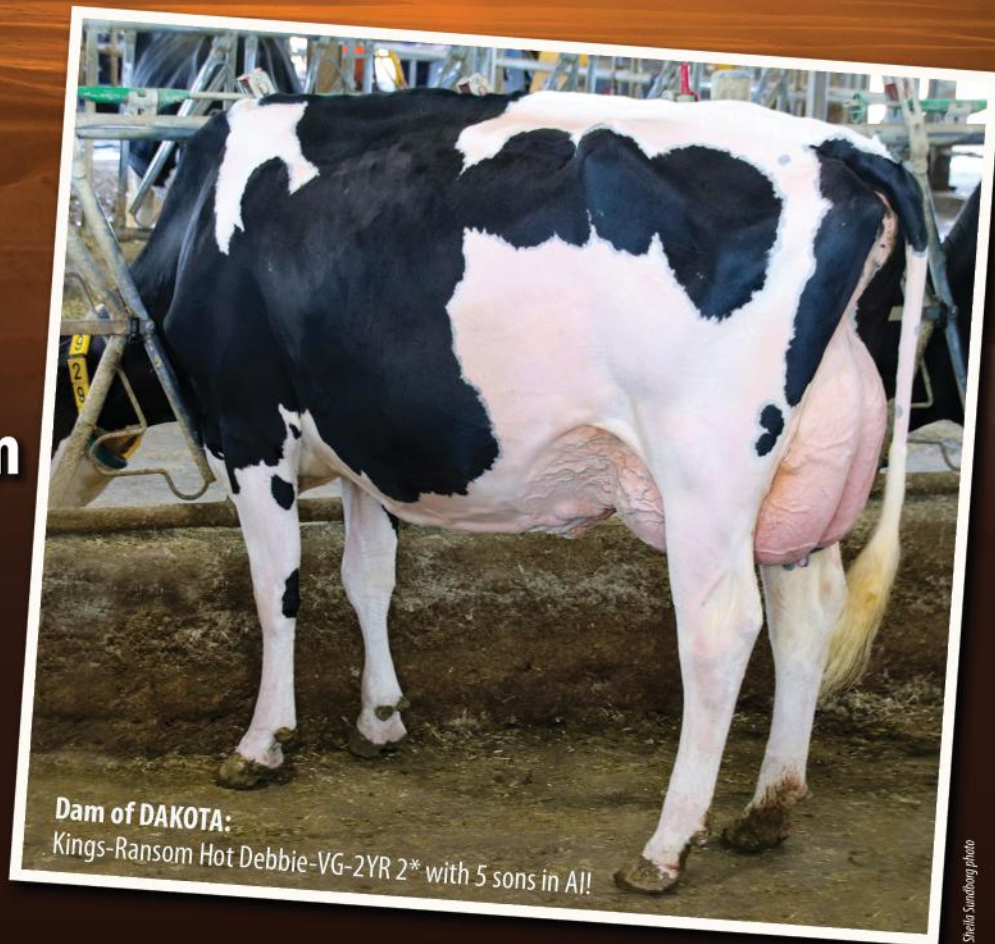

Dam of DAKOTA:
Kings-Ransom Hot Debbie-VG-2YR 2* with 5 sons in All!

Sheila Sandberg photo

14 Generations of VG or EX Dams!

Avenger *x* Kings-Ransom Hot Debbie-VG-2YR 2* *x* Kings-Ransom Delta Destiny-EX-92



The Art of Breeding!

info@blondinsires.com | www.blondinsires.com | www.facebook.com/BlondinSires



SIRE
MYSTIQUE AVENGER

DAM
KINGS-RANSOM HOT DEBBIE-ET VG-85-2YR 2*
sired by Peak Hotline
2-03 2x 305 d 13,865 Kg M 5.0%F 3.4%P

2ND DAM
KINGS-RANSOM DELTA DESTINY EX-92 DOM
2-00 3x 365 d 16,261 Kg M 4.0%F 3.4%P

3RD - 14TH DAMS
EX-94-2E DOM 6* x EX-94-2E DOM x VG-87
x VG-88 GMD DOM x EX-91-2E GMD x EX-91 GMD DOM
x VG-87 GMD DOM x VG-85 GMD DOM
x VG-87 GMD DOM x VG-88 GMD DOM
x VG-87 GMD x EX-90-3E GMD



KINGS-RANSOM DELTA DESTINY EX-92 DOM
3rd Dam



KINGS-RANSOM DM DEBONAIR-ET EX-94 2E DOM
4th Dam

799H000076 *Blondin*



DAKOTA

ET BW A2A2 AA CDF CVF BYF BLF DPF CNF

Reg: HOCANM120781896 / DOB: 10/06/2021 / / aAa 324165

CANADIAN FIGURES					
Lifetime Performance			Functional Traits		
	Rel 81%	Dtrs/ Herds			
GPA LPI	+3461	Feed Efficiency	104	Daughter Fertility	100
PRO \$	\$1689	Herd Life	102	Milking Speed	93
Production	Rel 85%	Mastitis Resistance	103	Milking Temperament	96
Milk	1035 kgs	Metabolic Disease	100	Calving Ability	103
Fat	65 kgs +0.19%	Hoof Health	101	Dtr Calving Ability	101
Protein	31 kgs -0.04%	Lactation Persistency	100	Body Condition	101

Proof Date:	Aug 2024	Type Reliability:	82%	Dtrs/Herds:	/	Data supplied by	CDN
Conformation	13	Poor					Excellent
Mammary	8	Poor					Excellent
Feet & Legs	10	Poor					Excellent
Dairy Strength	9	Poor					Excellent
Rump	9	Poor					Excellent
Udder Floor	2R	Tilt					Reverse
Udder Depth	2S	Deep					Shallow
Udder Texture	6	Fleshy					Soft
Median Suspensory	2	Weak					Strong
Fore Attachment	8	Weak					Strong
Front Teat Placement	2C	Wide					Close
Rear Attachment Height	10	Low					High
Rear Attachment Width	10	Narrow					Wide
Rear Teat Placement	2C	Wide					Close
Teat Length	5S	Short					Long
Foot Angle	6	Low					Steep
Heel Depth	9	Shallow					Deep
Bone Quality	4	Coarse					Flat
Rear Legs Side View	2S	Straight					Curved
Rear Legs Rear View	8	Hocked-in					Straight
Front Leg View	5S	Knock-kneed					Straight
Locomotion	2	Non-mobile					Mobile
Stature	5T	Short					Tall
Height at Front End	6	Low					High
Chest Width	6	Narrow					Wide
Body Depth	4	Shallow					Deep
Dairy Capacity	6	Non-angular					Angular
Loin Strength	9	Weak					Strong
Rump Angle	2L	High					Low
Pin Width	6	Narrow					Wide
Thurl Placement	5A	Back					Ahead

AMERICAN FIGURES					
Lifetime Performance			Functional Traits		
	Rel: 81%	Daughter / Herds			
GTPI	+2582	Somatic Cell Score	2.79	Daughter Preg Rate	-3.1
NET MERIT	\$460	Productive Life	0.4	Sire Calving Ease	2.0%
Production	1232 lbs	Combined F&P	105 lbs	Dtr Calving Ease	1.9%
Milk	71 lbs +0.09%	Cheese Merit	\$463	Sire Stillbirth	6.1%
Fat	34 lbs -0.02%			Dtr Stillbirth	5.0%
Protein				Fertility Index	-2.32

Proof Date:	Aug 2024	Type Reliability:	79%	Dtrs/Herds:	0/0	Data supplied by	Holstein USA
PTAT	2.33	Poor					Excellent
UDC	1.99	Poor					Excellent
FLC	0.99	Poor					Excellent
BSC	0.64	Poor					Excellent
Stature	1.93	Short					Tall
Strength	1.08	Weak					Strong
Body Depth	1.34	Shallow					Deep
Dairy Form	1.96	Coarse					Open Rib
Rump Angle	0.96	High					Sloped
Thurl Width	1.37	Narrow					Wide
Rear Legs-Side	-0.09	Straight					Sickle
Rear Legs-Rear	1.50	Sickle					Straight
Foot Angle	1.63	Low					Steep
Feet & Legs Score	1.25	Low					High
F. Udder Attachment	2.50	Weak					Strong
Rear Udder Height	3.07	Low					High
Rear Udder Width	2.99	Narrow					Wide
Udder Cleft	1.02	Weak					Strong
Udder Depth	1.59	Deep					Shallow
Front Teat Placement	1.27	Apart					Close
Rear Teat Placement	1.21	Apart					Close
Teat Length	-1.17	Short					Long



CAMARO

799HO00044 KINGS-RANSOM H CAMARO

Highjump X EX-92 King Doc X Kings-Ransom MG Cleavage-EX-95 DOM 2* X EX-92 Goldwyn X EX-93-3E
11 Generations of EX back to Roxy-EX-97 herself!

+3419 GPA LPI | +97 KG F / +0.72%F +52 KG P / +0.32%P | +8 CONF

+2879 GTPI | +102 LBS FAT | +2.86 PTAT

CAMARO WILL GET YOU TO THE FINISH LINE!



His 2nd dam
KINGS-RANSOM
MG CLEAVAGE-EX-95

IMAGE © HAN HOPMAN



The Art of Breeding!

info@blondinsires.com | www.blondinsires.com | www.facebook.com/BlondinSires

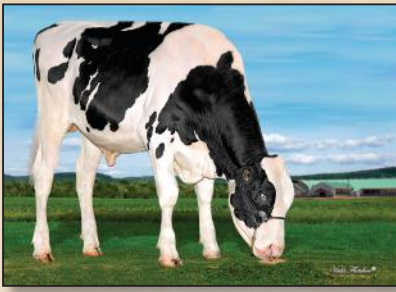

799H000044 *Kings-Ransom*
CAMARO



ET BW A2A2 CDF CVF BYF BLF DPF CNF

Reg: H0840003224437460 / DOB: 11/23/2020 / RHA: 99% / aAa: 432516

SIRE
AOT HIGHJUMP

DAM
KINGS-RANSOM KD CARNIVAL EX-92

sired by Woodcrest King Doc

1-10 3x 305 d 10,963 Kg M 4.9%F 3.6%P

2ND DAM

KINGS-RANSOM MG CLEAVAGE-EX-95 DOM 2*

sired by Mountfield SSI DCY Mogul

4-10 3x 305 d 13,762 Kg M 5.0%F 3.4%P

3RD DAM

GOLDEN-OAKS GWYN CLASSY-EX-92

3-05 3x 14,325 Kg M 4.1%F 3.4%P

4TH - 12TH DAMS

EX-93-3E X EX DOM X EX DOM X EX-96-3E-5* GMD DOM

X EX-94-2E GMD DOM X EX-30* GMD DOM

X Glenridge Citation Roxy-EX-97-4E-6* GMD

X EX-6* X VG



KINGS-RANSOM KD CARNIVAL EX-92

Dam



KINGS-RANSOM MG CLEAVAGE-EX-95

2nd Dam

CANADIAN FIGURES					
Lifetime Performance			Functional Traits		
	Rel	79%	Dtrs/ Herds		
GPA LPI	+3419			99	Daughter Fertility
PRO \$	\$1944			101	Milking Speed
Production	Rel 83%			100	Milking Temperament
Milk	363 kgs			99	Calving Ability
Fat	97 kgs +0.72%			98	Dtr Calving Ability
Protein	52 kgs +0.32%			102	Body Condition
					91

Proof Date:	Aug 2024	Type	Reliability:	80%	Dtrs/Herds:	/	Data supplied by	CDN
Conformation	8	Poor						Excellent
Mammary	6	Poor						Excellent
Feet & Legs	5	Poor						Excellent
Dairy Strength	7	Poor						Excellent
Rump	3	Poor						Excellent
Udder Floor	3T	Tilt						Reverse
Udder Depth	1D	Deep						Shallow
Udder Texture	7	Fleshy						Soft
Median Suspensory	1	Weak						Strong
Fore Attachment	6	Weak						Strong
Front Teat Placement	5C	Wide						Close
Rear Attachment Height	5	Low						High
Rear Attachment Width	7	Narrow						Wide
Rear Teat Placement	5C	Wide						Close
Teat Length	2S	Short						Long
Foot Angle	0	Low						Steep
Heel Depth	5	Shallow						Deep
Bone Quality	6	Coarse						Flat
Rear Legs Side View	6C	Straight						Curved
Rear Legs Rear View	-2	Hocked-in						Straight
Front Leg View	3S	Knock-kneed						Straight
Locomotion	3	Non-mobile						Mobile
Stature	2T	Short						Tall
Height at Front End	0	Low						High
Chest Width	-2	Narrow						Wide
Body Depth	1	Shallow						Deep
Dairy Capacity	11	Non-angular						Angular
Loin Strength	1	Weak						Strong
Rump Angle	0	High						Low
Pin Width	5	Narrow						Wide
Thurl Placement	0	Back						Ahead

AMERICAN FIGURES					
Lifetime Performance			Functional Traits		
	Rel	82%	Dtrs/ Herds		
GTPI	+2879			3.03	Daughter Preg Rate
NET MERIT	\$785			1.9	Sire Calving Ease
Production	Rel: 82%				Dtr Calving Ease
Milk	938 lbs			0/0	Sire Stillbirth
Fat	102 lbs +0.25%			158 lbs	Dtr Stillbirth
Protein	56 lbs +0.10%			\$800	Fertility Index
					-2.48

Proof Date:	Aug 2024	Type	Reliability:	81%	Dtrs/Herds:	0/0	Data supplied by	Holstein USA
PTAT	2.86	Poor						Excellent
UDC	2.68	Poor						Excellent
FLC	0.76	Poor						Excellent
BSC	-0.65	Poor						Excellent
Stature	1.28	Short						Tall
Strength	0.47	Weak						Strong
Body Depth	1.35	Shallow						Deep
Dairy Form	3.61	Coarse						Open Rib
Rump Angle	0.23	High						Sloped
Thurl Width	1.79	Narrow						Wide
Rear Legs-Side	1.35	Straight						Sickle
Rear Legs-Rear	0.59	Sickle						Straight
Foot Angle	1.05	Low						Steep
Feet & Legs Score	1.13	Low						High
F. Udder Attachment	2.86	Weak						Strong
Rear Udder Height	3.92	Low						High
Rear Udder Width	4.45	Narrow						Wide
Udder Cleft	1.38	Weak						Strong
Udder Depth	0.82	Deep						Shallow
Front Teat Placement	1.32	Apart						Close
Rear Teat Placement	1.67	Apart						Close
Teat Length	-0.20	Short						Long

Aija

BELIEVE P*RC



Daughter

BLONDIN BELIEVE LYCHEE

1ST SUMMER 2YR OLD ROYAL R&W SHOW 2023
OWNED BY JIM BUTLER, ILLINOIS

799HO00030 *Aija* BELIEVE P*RC

Mirand P x EX-91 Crush x VG-88 x EX-93-2E x EX x EX-91-2E x EX-93-3E x EX-91-4E x EX x EX-3E x EX-95-5E

+11 Conformation | +2.85 PTAT

Polled, Red Carrier *with* Low Rump Angle *and* NO Apple!



The Art of Breeding!

info@blondinsires.com | www.blondinsires.com | www.facebook.com/BlondinSires



799H000030 *Aija*

BELIEVE-P*RC



Reg: HOCANM13486161 / DOB: 10/08/2019 / RHA: 99% / ET BW POC A2A2 RDC / aAa: 432516

SIRE
COOMBOONA ZIPIT MIRAND-PP

DAM
BRIGEEEN CRUSH BELLA EX-91
sired by Maverick Crush
04-11 2x 305 d 15,265 Kg M 3.7%F 3.5%P

2ND DAM
BRIGEEEN MCCUTCHEEN BELLA VG-88
sired by De-Su BKM McCutchen 1174
3-08 3x 305 d 15,022 Kg M 4.2%F 2.9%P

3RD DAM
BRIGEEEN ATWOOD BELLA EX-93-2E
3-11 3x 365 d 19,350 Kg M 4.2%F 3.2%P

4TH - 10TH DAMS
EX-2E X EX-91-2E X EX-93-3E DOM GMD X
EX-91-4E DOM GMD X EX DOM X EX-3E GMD
X EX-95-5E DOM GMD

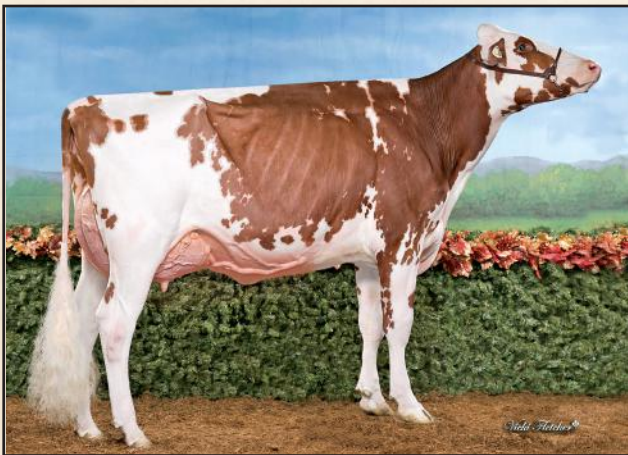

DAUGHTER BLONDIN BELIEVE LYCHEE-RED
1st Summer 2-Yr-Old Royal R&W Show 2023
Owned by Butlerview Farms, Illinois

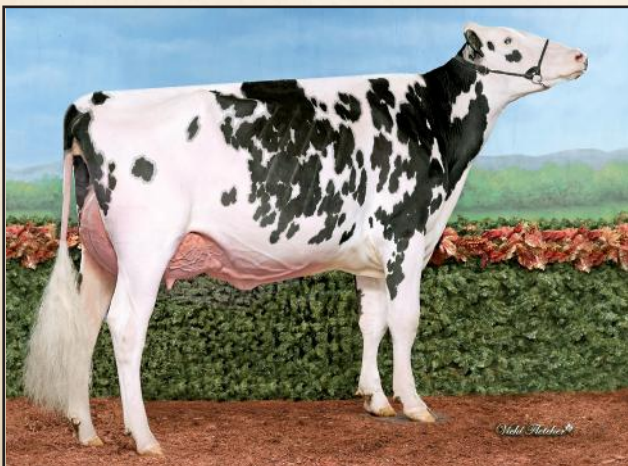

DAUGHTER BLONDIN BELIEVE AMBROSIA
Owned by Ferme Blondin, Quebec

CANADIAN FIGURES						
Lifetime Performance		Rel 91%	Dtrs/ Herds 200/130	Functional Traits		
GPA LPI	+2593	Feed Efficiency		97	Daughter Fertility	101
PRO \$	\$-177	Herd Life		101	Milking Speed	102
Production	Rel 96%	Mastitis Resistance		101	Milking Temperament	105
Milk	-227 kgs	Metabolic Disease		100	Calving Ability	95
Fat	-40 kgs -0.26%	Hoof Health		106	Dtr Calving Ability	101
Protein	-30 kgs -0.18%	Lactation Persistency		111	Body Condition	99

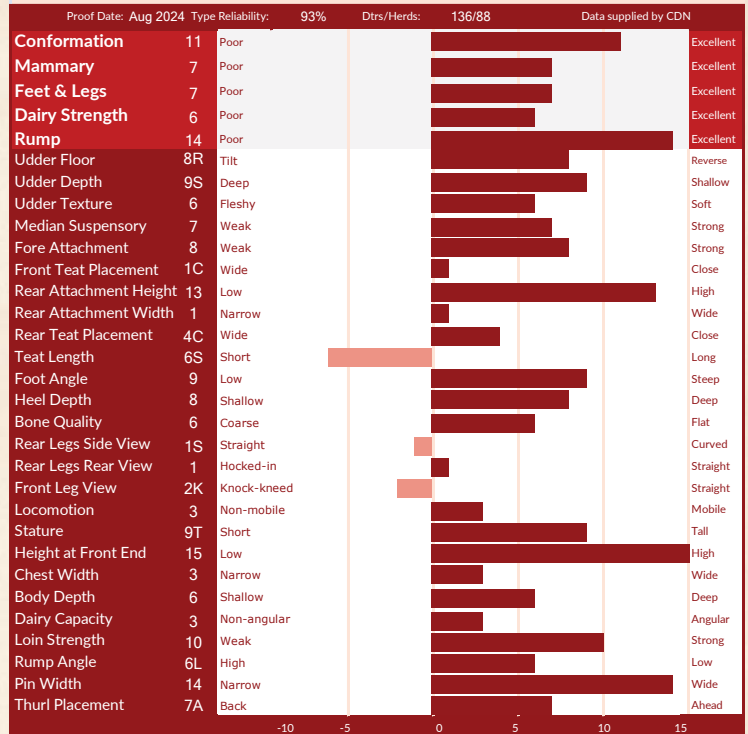

AMERICAN FIGURES					
Lifetime Performance		Functional Traits			
GTPI	+2220	Somatic Cell Score	2.79	Daughter Preg Rate	-1.2
NET MERIT	\$11	Productive Life	1.0	Sire Calving Ease	3.1%
Production	Rel: 94%	Daughter / Herds	290/145	Dtr Calving Ease	3.0%
Milk	353 lbs	Combined F&P	9 lbs	Sire Stillbirth	7.2%
Fat	12 lbs -0.01%	Cheese Merit	\$7	Dtr Stillbirth	5.6%
Protein	-3 lbs -0.05%			Fertility Index	-1.15

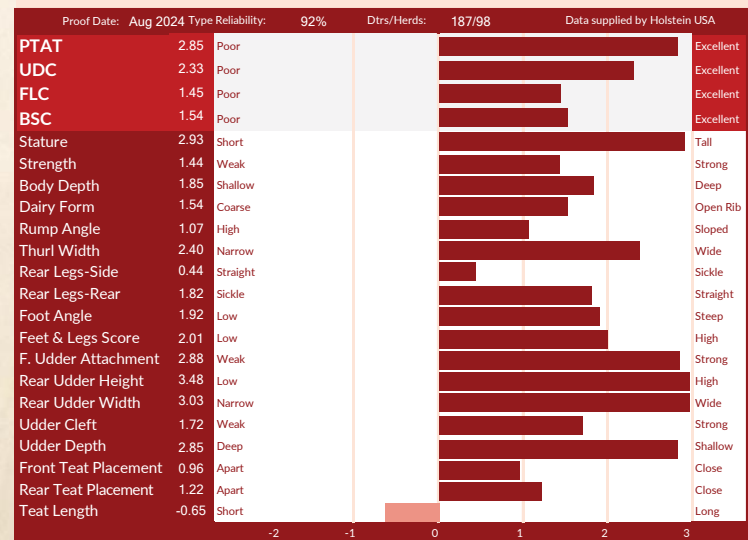

Blondin

THUNDERSTORM

JACOBY X VG-2YR 1* BEEMER X SHEEKNOLL BOLTON ARIANA-EX-94

THE GLOBAL TYPE LEADER



Daughters...

HAMANT-PELTRE PROUDHAILEY VG-85 & MOSELLE PASSION PERLE VG-85

Owned by Hamant-Peltre Holstein, France

image © Guillaume Moy

Blondin
SIRE S

The Art of Breeding!

info@blondinsires.com | www.blondinsires.com | www.facebook.com/BlondinSires



799H00007 *Blondie*

THUNDER STORM

ET BW A1A1 CDF
CVF BYF BLF DPF

Reg: HOCANM110296922 / DOB: 04/28/2017 / RHA: 99% / aAa: 231465

SIRE
CYCLE DOORMAN JACOBY

DAM
SHEEKNOLL BEEMER 2597 VG-2YR 1* DOM
sired by Pol Butte MC Beemer
5-04 3x 305 d 15,287 Kg M 3.8%F 3.0%P

2ND DAM
SHEEKNOLL BOLTON ARIANA EX-94 DOM
sired by Sandy-Valley Bolton
3-01 2x 305 d 14,960 Kg M 4.4%F 3.5%P

3RD DAM
SHEEKNOLL SHOTTLE TOOTSIE VG-88
4-01 2x 305 d 13,499 Kg M 4.6%F 3.3%P

4TH - 6TH DAMS
VG-87 X EX-2E GMD X EX-92-3E



DAUGHTER: THUNDER VRAY VG-88 NL
Res. Champion 2-Yr-Old Wintershow Etten-Leur 2022
Owned by The van Beek Family & The van Wichen Family, Netherlands



DAUGHTER: JB TOULLEC PIXISTORM
2-Year-Old Champion SIA Paris 2022
Owned by Gaec Toullec, France

CANADIAN FIGURES					
Lifetime Performance		Rel 94%	Dtrs/ Herds 452/236	Functional Traits	
GLPI	+2028	Feed Efficiency	99	Daughter Fertility	95
PRO \$	\$-1575	Herd Life	92	Milking Speed	100
Production	Rel 97%	Mastitis Resistance	97	Milking Temperament	105
Milk	-725 kgs	Metabolic Disease	98	Calving Ability	92
Fat	-78 kgs -0.44%	Hoof Health	99	Dtr Calving Ability	92
Protein	-39 kgs -0.12%	Lactation Persistency	97	Body Condition	87

CANADIAN FIGURES					
Proof Date: Aug 2024		Type Reliability: 96%	Dtrs/Herds: 361/192	Data supplied by CDN	
Conformation	8	Poor			Excellent
Mammary	5	Poor			Excellent
Feet & Legs	6	Poor			Excellent
Dairy Strength	3	Poor			Excellent
Rump	11	Poor			Excellent
Udder Floor	9R	Tilt			Reverse
Udder Depth	10S	Deep			Shallow
Udder Texture	10	Fleshy			Soft
Median Suspensory	2	Weak			Strong
Fore Attachment	9	Weak			Strong
Front Teat Placement	10C	Wide			Close
Rear Attachment Height	4	Low			High
Rear Attachment Width	4	Narrow			Wide
Rear Teat Placement	6C	Wide			Close
Teat Length	9S	Short			Long
Foot Angle	13	Low			Steep
Heel Depth	13	Shallow			Deep
Bone Quality	14	Coarse			Flat
Rear Legs Side View	6S	Straight			Curved
Rear Legs Rear View	1	Hocked-in			Straight
Front Leg View	7K	Knock-kneed			Straight
Locomotion	2	Non-mobile			Mobile
Stature	12T	Short			Tall
Height at Front End	4	Low			High
Chest Width	-6	Narrow			Wide
Body Depth	4	Shallow			Deep
Dairy Capacity	9	Non-angular			Angular
Loin Strength	15	Weak			Strong
Rump Angle	0	High			Low
Pin Width	14	Narrow			Wide
Thurl Placement	2B	Back			Ahead

AMERICAN FIGURES					
Lifetime Performance		Functional Traits			
GTPI	+1812	Somatic Cell Score	2.94	Daughter Preg Rate	-3
NET MERIT	\$-412	Productive Life	-1.7	Sire Calving Ease	3.8%
Production	Rel: 97%	Daughter / Herds	1611/820	Dtr Calving Ease	4.0%
Milk	-93 lbs	Combined F&P	-45 lbs	Sire Stillbirth	7.4%
Fat	-33 lbs -0.11%	Cheese Merit	-\$416	Dtr Stillbirth	8.3%
Protein	-12 lbs -0.03%			Fertility Index	-3

AMERICAN FIGURES					
Proof Date: Apr 2024		Type Reliability: 97%	Dtrs/Herds: 1079/571	Data supplied by Holstein USA	
PTAT	3.34	Poor			Excellent
UDC	2.37	Poor			Excellent
FLC	1.10	Poor			Excellent
BSC	0.81	Poor			Excellent
Stature	3.94	Short			Tall
Strength	0.90	Weak			Strong
Body Depth	1.94	Shallow			Deep
Dairy Form	3.21	Coarse			Open Rib
Rump Angle	0.43	High			Sloped
Thurl Width	3.59	Narrow			Wide
Rear Legs-Side	-0.99	Straight			Sickle
Rear Legs-Rear	1.54	Sickle			Straight
Foot Angle	1.88	Low			Steep
Feet & Legs Score	1.97	Low			High
F. Udder Attachment	3.52	Weak			Strong
Rear Udder Height	3.42	Low			High
Rear Udder Width	2.58	Narrow			Wide
Udder Cleft	1.89	Weak			Strong
Udder Depth	4.10	Deep			Shallow
Front Teat Placement	1.87	Apart			Close
Rear Teat Placement	1.81	Apart			Close
Teat Length	-1.61	Short			Long

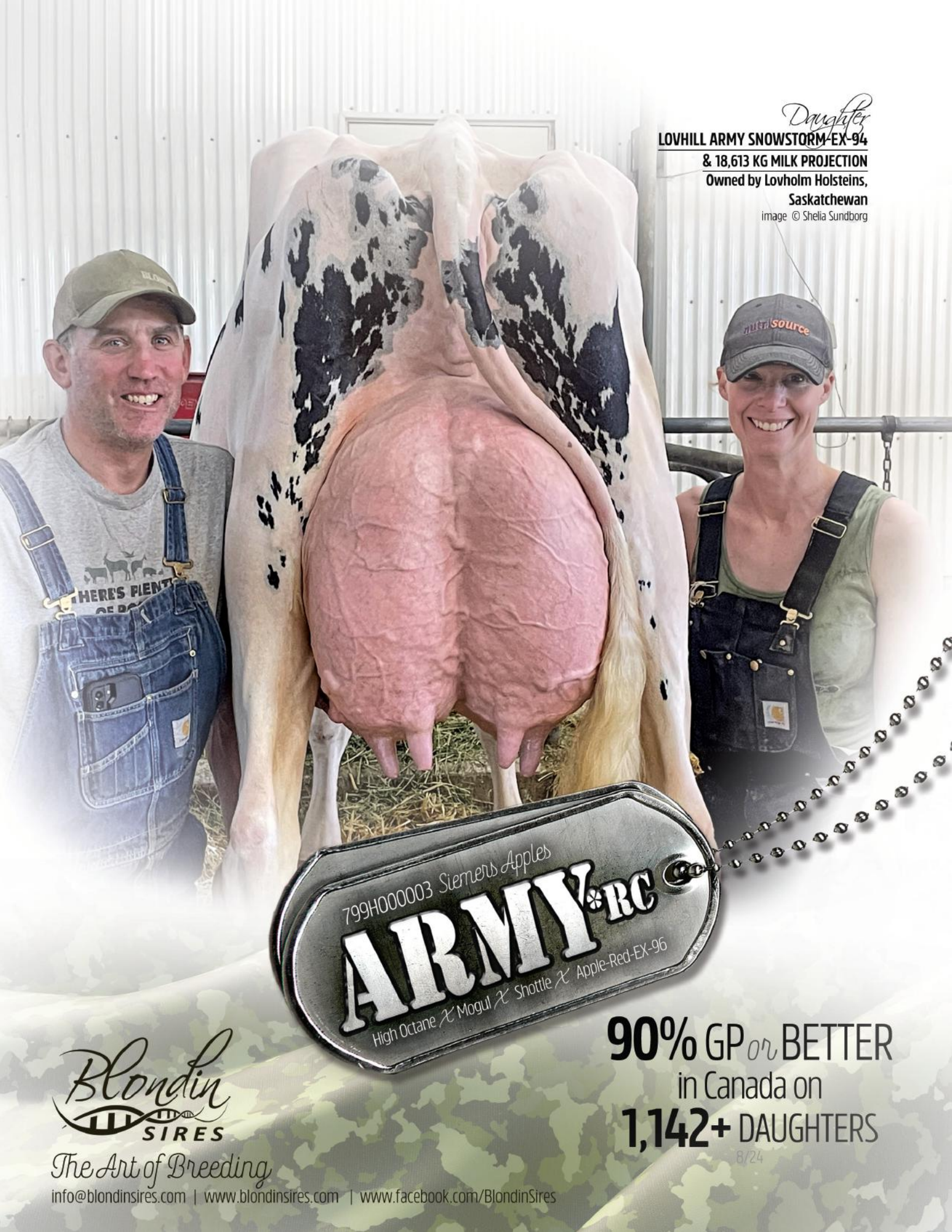

Daughter

LOVHILL ARMY SNOWSTORM-EX-94

& 18,613 KG MILK PROJECTION

Owned by Lovholm Holsteins,

Saskatchewan

image © Shelia Sundborg

799H000003 *Siemens Apples*
ARMY-RC
High Octane ♂ *Mogul* ♂ *Shottle* ♂ *Apple-Red-EX-96*

90% GP *or* **BETTER**
in Canada on
1,142+ DAUGHTERS

8/24

Blondin
SIRES

The Art of Breeding

info@blondinsires.com | www.blondinsires.com | www.facebook.com/BlondinSires

799H000003 *Siemens Apples*
ARMY*RC

Reg: H0840003134506807 / DOB: 04/23/2016 / RHA: 99% / ET BW A1A1 RDC CDF CVF BYF BLF DPF / aAa: 243165

SIRE
STANTONS HIGH OCTANE

DAM
SIEMERS MOGUL APPLE-STAR EX-91
sired by Mountfield SSI DCY Mogul

3-03 2x 305 d 17,314 Kg M 4.7%F 3.3%P

2ND DAM
MS APPLES AZALEA EX-91
sired by Picston Shottle

3-01 3x 305 d 14,687 Kg M 4.0%F 3.0%P

3RD DAM
KHW REGIMENT APPLE-RED EX-96-4E DOM 41*
 9-01 2x 305 d 14,116 Kg M 4.3%F 3.4%P

4TH - 9TH DAMS
 EX-95-2E 2* X EX-93-3E DOM GMD X EX-94-4E DOM
 X EX-96-4E DOM X EX-2E X EX-3E



DAUGHTER: **SBRO ARMY KABOOM-VG-2YRS**
 Owned by Sbro Genetics, Switzerland



DAUGHTER: **LOVHILL ARMY SNOWSTORM VG-89-3YR**
 Owned by Lovhill Holsteins, Saskatchewan, Canada

CANADIAN FIGURES					
Lifetime Performance		Rel 97%	Dtrs/ Herds 1242/623	Functional Traits	
GPA LPI	+2431	Feed Efficiency	99	Daughter Fertility	102
PRO \$	\$-293	Herd Life	104	Milking Speed	105
Production	Rel 99%	Mastitis Resistance	95	Milking Temperament	102
Milk	-502 kgs	Metabolic Disease	98	Calving Ability	92
Fat	-37 kgs -0.15%	Hoof Health	106	Dtr Calving Ability	101
Protein	-28 kgs -0.09%	Lactation Persistence	102	Body Condition	100

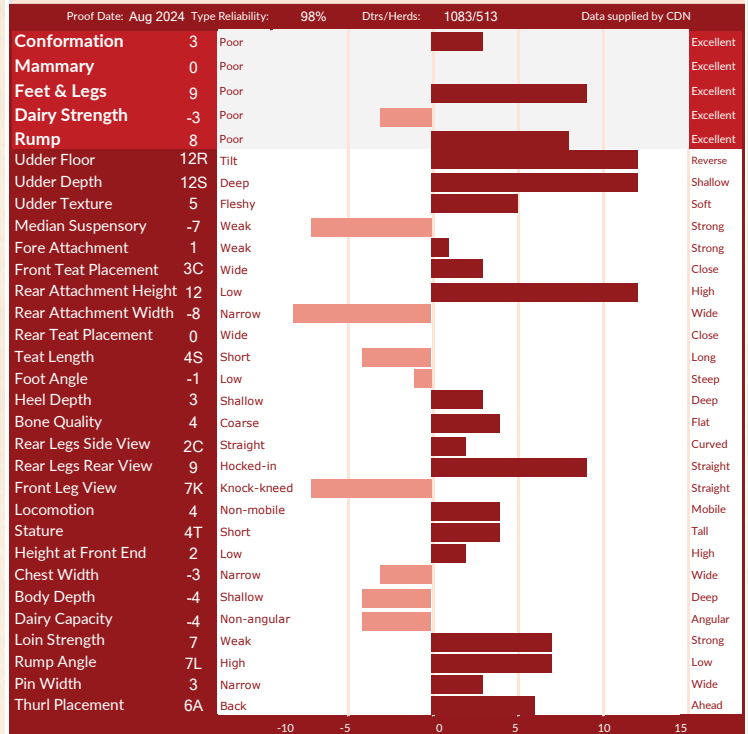

AMERICAN FIGURES					
Lifetime Performance		Functional Traits			
GTPi	+1816	Somatic Cell Score	3.07	Daughter Preg Rate	-1.7
NET MERIT	\$-277	Productive Life	-0.5	Sire Calving Ease	3.3%
Production	Rel: 96%	Daughter / Herds	2711/1355	Dtr Calving Ease	2.9%
Milk	-198 lbs	Combined F&P	-35 lbs	Sire Stillbirth	6.9%
Fat	-20 lbs -0.05%	Cheese Merit	\$-283	Dtr Stillbirth	6.1%
Protein	-15 lbs -0.03%			Fertility Index	-1.99

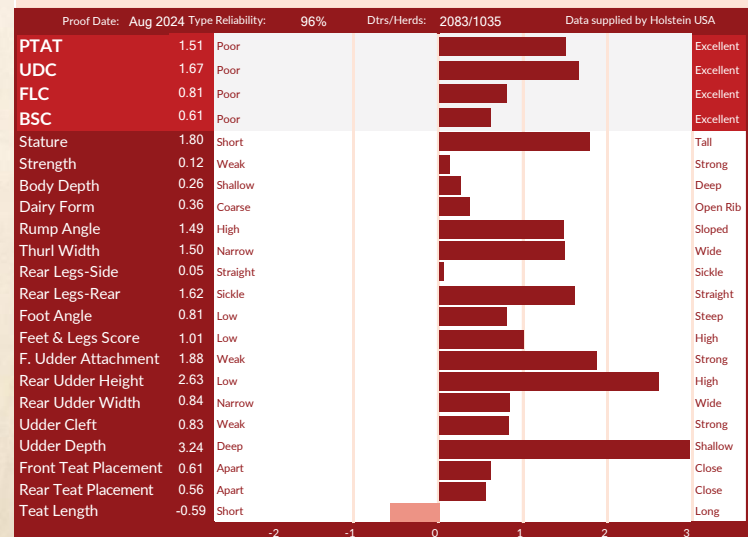

Unique

799JE00104

GHOST



and BB

Boomerang X Unique Magistrate Gold VG-89-3YR X VG-87-2YR X EX-93-3E X Claessic Fields Vindicat Genie EX-93

#1 GPA LPI AND #6 CONFORMATION WITH NO JX IN THE PEDIGREE!



+2131 GPA LPI
+16 CONFORMATION
+552 KG MILK
+ 50 FAT with +0.29%F

- ✓ +12 Mammary System
- ✓ +11 Feet & Legs
- ✓ +14 Dairy Strength
- ✓ +11 Rump
- ✓ +103 Daughter Fertility
- ✓ +102 Milking Speed

Day Unique Magistrate Gold VG-89-3YR



The Art of Breeding!

info@blondinsires.com | www.blondinsires.com | www.facebook.com/BlondinSires

799JE00104 *Unique*
GHOST



Reg: JECANM14490799 / DOB: 9/21/2021 / ET A2A2 BB



Lifetime Performance		Functional Traits	
Rel 54% Dtr / Herds /			
GLPI	+2131	Feed Efficiency	103
PRO \$	\$1962	Herd Life	106
Production	Rel 64%	Mastitis Resistance	101
Milk	552 kgs	Metabolic Disease	101
Fat	50 kgs +0.29%	Hoof Health	100
Protein	37 kgs +0.22%	Lactation Persistency	100
		Daughter Fertility	103
		Milking Speed	102
		Milking Temperament	98
		Calving Ability	95
		Dtr Calving Ability	98
		Body Condition	105

Conformation	Type	Reliability: 54%	Dtrs/Herds: /	Score	Quality
Conformation	16	Poor		16	Excellent
Mammary	12	Poor		12	Excellent
Feet & Legs	11	Poor		11	Excellent
Dairy Strength	14	Poor		14	Excellent
Rump	11	Poor		11	Excellent
Udder Floor	6R	Tilt		6	Reverse
Udder Depth	8S	Deep		8	Shallow
Udder Texture	13	Fleshy		13	Soft
Median Suspensory	9	Weak		9	Strong
Fore Attachment	13	Weak		13	Strong
Front Teat Placement	6C	Wide		6	Close
Rear Attachment Height	3	Low		3	High
Rear Attachment Width	7	Narrow		7	Wide
Rear Teat Placement	6C	Wide		6	Close
Teat Length	7S	Short		7	Reverse
Foot Angle	8	Low		8	Steep
Heel Depth	4	Shallow		4	Deep
Bone Quality	4	Coarse		4	Flat
Rear Legs Side View	4C	Straight		4	Curved
Rear Legs Rear View	9	Hocked-in		9	Straight
Front Leg View	6S	Knock-kneed		6	Straight
Locomotion		Non-mobile			Mobile
Stature	11T	Short		11	Tall
Height at Front End	5	Low		5	High
Chest Width	8	Narrow		8	Wide
Body Depth	4	Shallow		4	Deep
Dairy Capacity	7	Non-angular		7	Angular
Loin Strength	10	Weak		10	Strong
Rump Angle	4H	High		4	Low
Pin Width	10	Narrow		10	Wide
Thurl Placement	3B	Back		3	Ahead

SIRE
DULET BOOMERANG

DAM
UNIQUE MAGISTRATE GOLD-VG-89-3YR MAX
sired by Unique Magistrate Gold
2-11 P257 d 9,893 Kg M 5.6%F 4.1%P
1st Sr 3 Western Dairy Expo 2024

2ND DAM
UNIQUE HP GENIE-VG-87-2YR
sired by Kentville Colton Candy Man
3-06 2x 305 d 9,040 Kg M 5.1%F 3.9%P

3RD DAM
RIVER VALLEY USF HP GRACE-ET-EX-93-3E
4-05 2x 305 11,980 Kg M 6.0%F 3.6%P

4TH DAM
CLAESSIC FIELDS VINDICAT GENIE-EX-93

Lifetime Performance		Functional Traits	
Rel: 75%		Dtr / Herds: 0/0	
JPI	+7	Somatic Cell Score	3.04
NET MERIT	-\$53	Productive Life	-1.8
Production	Rel: 75%	Daughter / Herds	0/0
Milk	-262 lbs	Combined F&P	24 lbs
Fat	13 lbs +0.14%	Cheese Merit	-\$43
Protein	11 lbs +0.11%		
		Daughter Preg Rate	-1.6
		Sire Calving Ease	%
		Dtr Calving Ease	%
		Sire Stillbirth	%
		Dtr Stillbirth	%
		Fertility Index	-1.3

PTAT	Type	Reliability: 77%	Dtrs/Herds: 0/0	Score	Quality
PTAT	1.70	Poor		1.70	Excellent
JUI	20.10	Poor		20.10	Excellent
Stature	3.60	Short		3.60	Tall
Strength	1.00	Weak		1.00	Strong
Dairy Form	1.00	Coarse		1.00	Open
Rump Angle	-1.00	High		-1.00	Sloped
Thurl Width	1.90	Narrow		1.90	Wide
Rear Legs-Side	-0.10	Straight		-0.10	Sickle
Foot Angle	1.10	Low		1.10	Steep
F. Udder Attach	3.50	Weak		3.50	Strong
Rear Udder Height	1.20	Low		1.20	High
Rear Udder Width	0.60	Narrow		0.60	Wide
Udder Cleft	0.80	Weak		0.80	Strong
Udder Depth	3.10	Deep		3.10	Shallow
F. Teat Placement	1.30	Apart		1.30	Close
Rear Teat P. Rear	1.50	Apart		1.50	Close
Teat Length	-0.80	Short		-0.80	Long

Blondin

#1 Conformation Positive Milk Sire!

CLASSIC

799JE00090

Maverick X Kentville Joel Coco-EX-93-2E X VG-87 Colton X VG-88-2YR Tequila X 6 More EX & VG Dams



HIS DAM - KENTVILLE JOEL COCO-EX-93-2E

- ✓ +20 Conformation
- ✓ +15 Mammary System
- ✓ +20 Feet and Legs
- ✓ +16 Dairy Strength
- ✓ +15 Udder Texture
- ✓ +10 Median Suspensory
- ✓ +12 Fore Attachment

Blondin
SIRE

The Art of Breeding!

info@blondinsires.com | www.blondinsires.com | www.facebook.com/BlondinSires

799JE00090 *Blondie*
CLASSIC



Reg: JECANM121105900 / DOB: 05/11/2022 / ET JH1F JNSF BB A1A1 / aAa 432516



CANADIAN FIGURES			
Lifetime Performance		Rel 55% Dtr / Herds	Functional Traits
GLPI	+1720	Feed Efficiency	Daughter Fertility
PRO \$	\$819	Herd Life	104
Production	Rel 64%	Mastitis Resistance	94
Milk	250 kgs	Metabolic Disease	102
Fat	-3 kgs -0.22%	Hoof Health	100
Protein	4 kgs -0.10%	Lactation Persistency	100
			Dtr Calving Ability
			99
			Body Condition
			100

CANADIAN FIGURES				
Proof Date: Aug 2024		Type Reliability: 54%	Dtrs/Herds: /	Data supplied by CDN
Conformation	20	Poor		Excellent
Mammary	15	Poor		Excellent
Feet & Legs	20	Poor		Excellent
Dairy Strength	16	Poor		Excellent
Rump	8	Poor		Excellent
Udder Floor	4R	Tilt		Reverse
Udder Depth	3S	Deep		Shallow
Udder Texture	15	Fleshy		Soft
Median Suspensory	10	Weak		Strong
Fore Attachment	12	Weak		Strong
Front Teat Placement	5C	Wide		Close
Rear Attachment Height	8	Low		High
Rear Attachment Width	5	Narrow		Wide
Rear Teat Placement	3C	Wide		Close
Teat Length	1S	Short		Reverse
Foot Angle	11	Low		Steep
Heel Depth	16	Shallow		Deep
Bone Quality	6	Coarse		Flat
Rear Legs Side View	8S	Straight		Curved
Rear Legs Rear View	19	Hocked-in		Straight
Front Leg View	4S	Knock-kneed		Straight
Locomotion		Non-mobile		Mobile
Stature	2T	Short		Tall
Height at Front End	7	Low		High
Chest Width	6	Narrow		Wide
Body Depth	6	Shallow		Deep
Dairy Capacity	11	Non-angular		Angular
Loin Strength	11	Weak		Strong
Rump Angle	6H	High		Low
Pin Width	6	Narrow		Wide
Thurl Placement	6B	Back		Ahead

SIRE
UNIQUE MAVERICK ET

DAM
KENTVILLE JOEL COCO EX-93-2E
sired by Gumo Joel

04-02 305 d 7,349 Kg M 5.31%F 4.04%P

2ND DAM
KENTVILLE COLTON CECELIA VG-87-3YR
sired by Golden Chilli Action Colton

03-01 305 d 5,192 Kg M 5.64%F 4.20%P

3RD DAM
KENTVILLE CANDY TEQUILA EX-92
 02-00 305 d 6,116 Kg M 5.90%F 4.01%P

4TH - 12TH DAMS
EX-92 X EX-90-3E 1* X VG-88 X EX-91.4*
X EX-90 2 X EX-90 X EX-90*
X EX-90 1 X EX-90*

AMERICAN FIGURES			
Lifetime Performance		Functional Traits	
JPI	-63	Somatic Cell Score	3.15
NET MERIT	-\$322	Productive Life	0.6
Production	Rel: 74%	Daughter / Herds	0/0
Milk	-744 lbs	Combined F&P	-80 lbs
Fat	-48 lbs -0.06%	Cheese Merit	-\$330
Protein	-32 lbs -0.02%		
		Daughter Preg Rate	1.2
		Sire Calving Ease	%
		Dtr Calving Ease	%
		Sire Stillbirth	%
		Dtr Stillbirth	%
		Fertility Index	1.1

AMERICAN FIGURES				
Proof Date: Aug 2024		Type Reliability: 77%	Dtrs/Herds: 0/0	Data supplied by Jersey USA
PTAT	1.10	Poor		Excellent
JUI	19.40	Poor		Excellent
Stature	0.90	Short		Tall
Strength	0.20	Weak		Strong
Dairy Form	0.10	Coarse		Open
Rump Angle	-1.30	High		Sloped
Thurl Width	0.10	Narrow		Wide
Rear Legs-Side	-1.00	Straight		Sickle
Foot Angle	1.10	Low		Steep
F. Udder Attach	2.50	Weak		Strong
Rear Udder Height	0.60	Low		High
Rear Udder Width	0.00	Narrow		Wide
Udder Cleft	0.40	Weak		Strong
Udder Depth	2.70	Deep		Shallow
F. Teat Placement	0.40	Apart		Close
Rear Teat P. Rear	0.10	Apart		Close
Teat Length	0.80	Short		Long

799JE00092

★ ★ ★
Lencrest
COACH
★

Maverick X EX-90 Bourbon X
Lencrest Cocopuff-EX-93 3* X EX-92 4* X EX-94 X
EX X JIF Little Minnie-EX-96-4E-12*



Complete Package
GLPI, PRODUCTION, TYPE & PEDIGREE

- ✓ +1951 GPA LPI
- ✓ +801 Kg Milk
- ✓ +67 Kg Fat & +0.30%F
- ✓ +13 Conformation
- ✓ +8 Mammary System
- ✓ +13 Feet & Legs
- ✓ +12 Dairy Strength



Put me in the game COACH!

2nd Day LENCREST COCOPUFF-EX-93 3*
Image © Patty Jones



The Art of Breeding!

info@blondinsires.com | www.blondinsires.com | www.facebook.com/BlondinSires

799JE00092 *Lencrest*
COACH 

Reg: JECANM120888121 / DOB: 03/20/2022 / ET JH1C JNSF BB A2A2 / aAa 432516

SIRE
UNIQUE MAVERICK

DAM
LENCREST BOURBON COCOPUFF EX-90
sired by Legendairy Bourbon
01-11 305 d 8,312 Kg M 5.97%F 4.32%P

2ND DAM
LENCREST COCOPUFF EX-93-2E 3*
sired by Golden GDK Vivaldi
06-07 305 d 11,843 Kg M 7.46%F 4.32%P

3RD DAM
LENCREST PREMIER COCO EX-92-2E 4*
05-10 305 d 11,162 Kg M 6.26%F 4.61%P

4TH - 6TH DAMS
EX-94-2E 4* **EX-90-2E 2***
*X JIF Little Minnie EX-96-4E 12**

CANADIAN FIGURES						
Lifetime Performance			Functional Traits			
	Rel	57% Dtr / Herds				
GLPI	+1951		Feed Efficiency		Daughter Fertility	95
PRO \$	\$2067		Herd Life	102	Milking Speed	102
Production	Rel: 66%		Mastitis Resistance	94	Milking Temperament	102
Milk	801 kgs		Metabolic Disease	101	Calving Ability	103
Fat	67 kgs +0.30%		Hoof Health		Dtr Calving Ability	104
Protein	46 kgs +0.18%		Lactation Persistency	103	Body Condition	98

CANADIAN FIGURES					
	Proof Date: Aug 2024	Type Reliability: 55%	Dtrs/Herds: /		Data supplied by CDN
Conformation	13	Poor			Excellent
Mammary	8	Poor			Excellent
Feet & Legs	13	Poor			Excellent
Dairy Strength	12	Poor			Excellent
Rump	8	Poor			Excellent
Udder Floor	4T	Tilt			Reverse
Udder Depth	4D	Deep			Shallow
Udder Texture	4	Fleshy			Soft
Median Suspensory	6	Weak			Strong
Fore Attachment	6	Weak			Strong
Front Teat Placement	1C	Wide			Close
Rear Attachment Height	5	Low			High
Rear Attachment Width	8	Narrow			Wide
Rear Teat Placement	2C	Wide			Close
Teat Length	2S	Short			Reverse
Foot Angle	7	Low			Steep
Heel Depth	7	Shallow			Deep
Bone Quality	5	Coarse			Flat
Rear Legs Side View	2S	Straight			Curved
Rear Legs Rear View	10	Hocked-in			Straight
Front Leg View	9S	Knock-kneed			Straight
Locomotion		Non-mobile			Mobile
Stature	2S	Short			Tall
Height at Front End	-1	Low			High
Chest Width	3	Narrow			Wide
Body Depth	5	Shallow			Deep
Dairy Capacity	15	Non-angular			Angular
Loin Strength	12	Weak			Strong
Rump Angle	3H	High			Low
Pin Width	-3	Narrow			Wide
Thurl Placement	3B	Back			Ahead

AMERICAN FIGURES						
Lifetime Performance			Functional Traits			
	Rel:	75%				
JPI	+63		Somatic Cell Score	3.20	Daughter Preg Rate	-0.4
NET MERIT	\$389		Productive Life	2.0	Sire Calving Ease	%
Production			Daughter / Herds	0/0	Dtr Calving Ease	%
Milk	-66 lbs		Combined F&P	59 lbs	Sire Stillbirth	%
Fat	41 lbs +0.23%		Cheese Merit	\$396	Dtr Stillbirth	%
Protein	18 lbs +0.11%				Fertility Index	-0.4

	Proof Date: Aug 2024	Type Reliability: 77%	Dtrs/Herds: 0/0		Data supplied by Jersey USA
PTAT	0.80	Poor			Excellent
JUI	12.50	Poor			Excellent
Stature	-0.90	Short			Tall
Strength	-0.90	Weak			Strong
Dairy Form	0.80	Coarse			Open
Rump Angle	-1.20	High			Sloped
Thurl Width	-1.20	Narrow			Wide
Rear Legs-Side	0.10	Straight			Sickle
Foot Angle	0.10	Low			Steep
F. Udder Attach	1.10	Weak			Strong
Rear Udder Height	0.30	Low			High
Rear Udder Width	0.30	Narrow			Wide
Udder Cleft	0.00	Weak			Strong
Udder Depth	0.00	Deep			Shallow
F. Teat Placement	0.00	Apart			Close
Rear Teat P. Rear	0.40	Apart			Close
Teat Length	-0.20	Short			Long

DULET
799JE00049

BOMMERANG



CASPIAN x DULET VICTORIOUS BLOOMS VG-88-2YR-MAX x EX-95-3E 4* JOEL x EX-2E-6*
x VG-86 x EX-2E x EX-93-4E-4* x EX-93-3E-2* x VG-87 x EX

9 Generations
VG *and* EX DAMS

+12 CONFORMATION

+198 KG MILK

+45 KG FAT *with* +0.48%F

+9 MAMMARY SYSTEM

+12 DAIRY STRENGTH

his dam

DULET VICTORIOUS BLOOMS VG-88-2YR-MAX

The Art of Breeding!

info@blondinsires.com | www.blondinsires.com | www.facebook.com/BlondinSires

Blondin
SIRE

799JE00049 *Dulet*
BOOMERANG



Reg: JECANM120396339 / DOB: 12/13/2020 / JH1F BB A2A2 / aAa: 243651

SIRE
LENCREST CASPIAN

DAM
DULET VICTORIOUS BLOOMS VG-88-2YR
sired by River Valley Victorious-ET
 1-11 2x 305 d 8,191 Kg M 5.5%F 4.0%P

2ND DAM
DULET JOEL BRICOCHE EX-95-3E 4*
sired by Guimo Joel-ET
 05-09 305 d 10,678 Kg M 5.88%F 4.06%P

3RD DAM
JACQUARD GANGSTER BEATRICE EX-2E-6*
 5-4 2X 305 d 11,598 Kg M 4.7%F 3.7%P

4TH - 9TH DAMS
 VG-86 x EX-2E x EX-93-4E-4* x
 EX-93-3E-2* x VG-87 x EX



DAUGHTER DU SILLON BOOM TOSTITOS
 Bred & owned by Ferme Du Sillon



DULET VICTORIOUS BLOOMS VG-88-2YR
 Dam

CANADIAN FIGURES			
Lifetime Performance		Rel 60% Dtr / Herds	Functional Traits
GLPI	+1846	Feed Efficiency	Daughter Fertility
PRO \$	\$1377	Herd Life	101
Production	Rel: 70%	Mastitis Resistance	100
Milk	198 kgs	Metabolic Disease	101
Fat	45 kgs +0.48%	Hoof Health	100
Protein	29 kgs +0.30%	Lactation Persistency	100
			Milking Speed
			99
			Milking Temperament
			97
			Calving Ability
			87
			Dtr Calving Ability
			98
			Body Condition
			104

Proof Date: Aug 2024		Type Reliability: 60%	Dtrs/Herds: /	Data supplied by CDN
Conformation	12	Poor		Excellent
Mammary	9	Poor		Excellent
Feet & Legs	6	Poor		Excellent
Dairy Strength	12	Poor		Excellent
Rump	5	Poor		Excellent
Udder Floor	2R	Tilt		Reverse
Udder Depth	7S	Deep		Shallow
Udder Texture	7	Fleshy		Soft
Median Suspensory	7	Weak		Strong
Fore Attachment	12	Weak		Strong
Front Teat Placement	2C	Wide		Close
Rear Attachment Height	3	Low		High
Rear Attachment Width	2	Narrow		Wide
Rear Teat Placement	4C	Wide		Close
Teat Length	5S	Short		Reverse
Foot Angle	4	Low		Steep
Heel Depth	7	Shallow		Deep
Bone Quality	-2	Coarse		Flat
Rear Legs Side View	1C	Straight		Curved
Rear Legs Rear View	3	Hocked-in		Straight
Front Leg View	10S	Knock-kneed		Straight
Locomotion		Non-mobile		Mobile
Stature	5T	Short		Tall
Height at Front End	4	Low		High
Chest Width	11	Narrow		Wide
Body Depth	5	Shallow		Deep
Dairy Capacity	6	Non-angular		Angular
Loin Strength	5	Weak		Strong
Rump Angle	5H	High		Low
Pin Width	5	Narrow		Wide
Thurl Placement	2B	Back		Ahead

AMERICAN FIGURES			
Lifetime Performance		Functional Traits	
JPI	-4	Somatic Cell Score	3.12
NET MERIT	\$-97	Productive Life	-3.4
Production	Rel: 77%	Daughter / Herds	0/0
Milk	-378 lbs	Combined F&P	37 lbs
Fat	22 lbs +0.21%	Cheese Merit	\$-85
Protein	15 lbs +0.15%	Daughter Preg Rate	-2.3
		Sire Calving Ease	%
		Dtr Calving Ease	%
		Sire Stillbirth	%
		Dtr Stillbirth	%
		Fertility Index	-2

Proof Date: Aug 2024		Type Reliability: 78%	Dtrs/Herds: 0/0	Data supplied by Jersey USA
PTAT	1.50	Poor		Excellent
JUI	20.70	Poor		Excellent
Stature	2.90	Short		Tall
Strength	1.60	Weak		Strong
Dairy Form	0.70	Coarse		Open
Rump Angle	-1.50	High		Sloped
Thurl Width	1.90	Narrow		Wide
Rear Legs-Side	-0.50	Straight		Sickle
Foot Angle	1.10	Low		Steep
F. Udder Attach	4.10	Weak		Strong
Rear Udder Height	1.40	Low		High
Rear Udder Width	0.80	Narrow		Wide
Udder Cleft	0.90	Weak		Strong
Udder Depth	3.20	Deep		Shallow
F. Teat Placement	1.20	Apart		Close
Rear Teat P. Rear	1.40	Apart		Close
Teat Length	-0.60	Short		Long

Unique
MAVERICK
EXCEPTIONAL COMBINATION OF TYPE AND MILK!



799JE00032

Unique
MAVERICK

SAME FAMILY AS THE GREAT
MUSQIE IATOLA MARTHA-EX-97

Video ♂ Redhot Matt Skyline-VG-87 2*
♂ EX-92-3E-7* ♂ SUP-EX-92-4E-12*
♂ 6 more EX or VG dams

The only Jersey sire
with +16 Conformation
and +899 Kg Milk!

IMAGE © VICKY FLETCHER

Blondin
SIRE

The Art of Breeding!

info@blondinsires.com | www.blondinsires.com | www.facebook.com/BlondinSires

799JE00032 *Unique*
MAVERICK 

Reg: JECANM13356397 / DOB: 03/03/2020 / ET JH1F BB A1A2 / aAa: 465213

DOB:03/03/2020 / A1A2 BB

SIRE
 ST-LO VIDEO ET

DAM
 REDHOT MATT SKYLINE ET VG-87 2*
sired by Wilsonview If Matt-ET
 04-06 305 d 11,811 Kg M 4.75%F 3.64%P

2ND DAM
 RJF UNIQUE GOVERNOR MERCEDES EX-92-3E 7*
sired by Griffens Governor-ET
 5-10 2x 305 d 9,701 Kg M 4.6%F 3.6%P

3RD DAM
 AVONLEA MISCHIEF'S MAGNOLIA EX-92-4E 12*
 6-07 2x 305 d 10,971 Kg M 3.9%F 3.5%P

4TH - 9TH DAMS
 VG-88-2YR 7* X VG-86-2YR X VG-86-2YR
 X EX X EX-91 X VG



REDHOT MATT SKYLINE ET VG-87 2*
 Dam

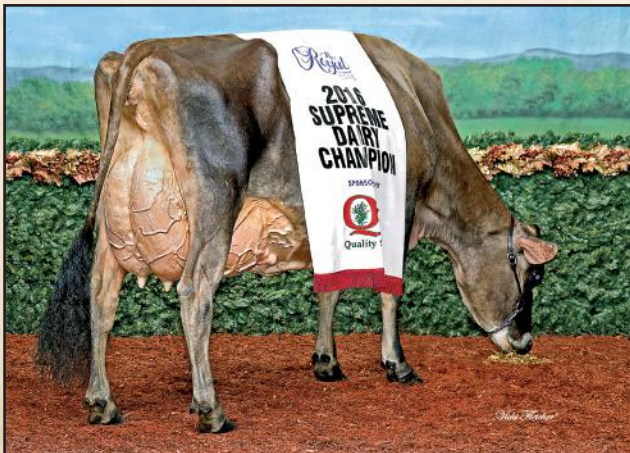

MISQUIE IATOLA MARTHA-EX-97
 SUPREME CHAMPION - ROYAL WINTER FAIR - 2015, 2016, 2017
 Same family as Maverick

CANADIAN FIGURES			
Lifetime Performance		Rel: 68% Dtr / Herds: 21/16	Functional Traits
GLPI	+1816	Feed Efficiency	Daughter Fertility 99
PRO \$	\$1657	Herd Life	Milking Speed 107
Production	Rel: 77%	Mastitis Resistance	Milking Temperament 103
Milk	899 kgs	Metabolic Disease	Calving Ability 101
Fat	37 kgs -0.15%	Hoof Health	Dtr Calving Ability 101
Protein	31 kgs -0.07%	Lactation Persistence	Body Condition 99

Proof Date:	Aug 2024	Type Reliability:	68%	Dtrs/Herds:	5/3	Data supplied by:	CDN
Conformation	16	Poor					Excellent
Mammary	10	Poor					Excellent
Feet & Legs	16	Poor					Excellent
Dairy Strength	15	Poor					Excellent
Rump	10	Poor					Excellent
Udder Floor	4T	Tilt					Reverse
Udder Depth	1D	Deep					Shallow
Udder Texture	9	Fleshy					Soft
Median Suspensory	7	Weak					Strong
Fore Attachment	9	Weak					Strong
Front Teat Placement	10C	Wide					Close
Rear Attachment Height	8	Low					High
Rear Attachment Width	6	Narrow					Wide
Rear Teat Placement	7C	Wide					Close
Teat Length	8S	Short					Reverse
Foot Angle	14	Low					Steep
Heel Depth	17	Shallow					Deep
Bone Quality	4	Coarse					Flat
Rear Legs Side View	9S	Straight					Curved
Rear Legs Rear View	14	Hocked-in					Straight
Front Leg View	2S	Knock-kneed					Straight
Locomotion		Non-mobile					Mobile
Stature	2T	Short					Tall
Height at Front End	4	Low					High
Chest Width	5	Narrow					Wide
Body Depth	3	Shallow					Deep
Dairy Capacity	14	Non-angular					Angular
Loin Strength	16	Weak					Strong
Rump Angle	6H	High					Low
Pin Width	3	Narrow					Wide
Thurl Placement	7B	Back					Ahead

AMERICAN FIGURES			
Lifetime Performance		Functional Traits	
JPI	-7	Somatic Cell Score	3.29
NET MERIT	\$29	Productive Life	1.0
Production	Rel: 78%	Daughter / Herds	0/0
Milk	0 lbs	Daughter Preg Rate	0.7
Fat	-4 lbs -0.02%	Sire Calving Ease	%
Protein	-3 lbs -0.02%	Dtr Calving Ease	%
		Sire Stillbirth	%
		Dtr Stillbirth	%
		Cheese Merit	\$22
		Fertility Index	0.6

Proof Date:	Aug 2024	Type Reliability:	80%	Dtrs/Herds:	2/2	Data supplied by:	Jersey USA
PTAT	0.80	Poor					Excellent
JUI	11.80	Poor					Excellent
Stature	0.20	Short					Tall
Strength	-0.40	Weak					Strong
Dairy Form	0.60	Coarse					Open
Rump Angle	-1.30	High					Sloped
Thurl Width	-0.60	Narrow					Wide
Rear Legs-Side	-0.40	Straight					Sickle
Foot Angle	0.80	Low					Steep
F. Udder Attach	0.90	Weak					Strong
Rear Udder Height	-0.10	Low					High
Rear Udder Width	0.70	Narrow					Wide
Udder Cleft	-0.50	Weak					Strong
Udder Depth	0.50	Deep					Shallow
F. Teat Placement	1.00	Apart					Close
Rear Teat P. Rear	0.70	Apart					Close
Teat Length	-0.70	Short					Long



799AY00065
MARDEL



Stanley

TIME TO WIN THE CUP!

Take Your Shot with Stanley!

Melios X EX-91 Chelyote X EX Rockstar X EX-92 5* X VG-86

- ✓ +11 Conformation
- ✓ +11 Mammary System
- ✓ +9 Feet and Legs
- ✓ +9 Median Suspensory
- ✓ Negative AM

Blondin
SIRE'S *The Art of Breeding!*

info@blondinsires.com | www.blondinsires.com | www.facebook.com/BlondinSires

799AY00065 *MARDEL*
STANLEY

Reg: AYCANNM120520765 / DOB: 06/03/2021 / AMF A1A2 / aAa 153642



SIRE
MARILIE MÉLIOS-ET

DAM
MARDEL CHELYOTE SARALIE 42-EX-91
sired by La Sapiniere Chelyote
 04-03 305 d 9,457 Kg M 5.3%F 3.4%P

2ND DAM
BAVAOISE ROCKSTAR SARALIE-ET-EX-2E 1*
sired by Kamouraska Rockstar
 4-05 2x 305 d 9,481 Kg M 4.4%F 3.6%P

3RD DAM
BAVAOISE CALIMERO SAMANTHA-EX-92-5*
sired by Margot Calimero
 05-05 287 d 11,823 Kg M 4.1%F 3.3%P

4TH DAM
VG-86 3*



MARDEL CHELYOTE SARALIE 42-EX-91
Stanley's Dam

Lifetime Performance		Rel: 48% Dtr / Herds	Functional Traits		
GLPI	+2670	Feed Efficiency		Daughter Fertility	98
PRO \$	\$393	Herd Life	102	Milking Speed	101
Production	Rel: 61%	Mastitis Resistance	101	Milking Temperament	107
Milk	-351 kgs	Metabolic Disease	97	Calving Ability	100
Fat	8 kgs +0.28%	Hoof Health		Dtr Calving Ability	101
Protein	-6 kgs +0.09%	Lactation Persistency	89	Body Condition	97



Lifetime Performance		Functional Traits			
PTI	+440	Somatic Cell Score	2.92	Daughter Preg Rate	-2
NET MERIT	\$40	Productive Life	-2.0	Sire Calving Ease	%
Production	Rel: 46%	Daughter / Herds	0/0	Dtr Calving Ease	%
Milk	-208 lbs	Combined F&P	26 lbs	Sire Stillbirth	%
Fat	26 lbs +0.20%	Cheese Merit	\$45	Dtr Stillbirth	%
Protein	0 lbs +0.04%			Fertility Index	

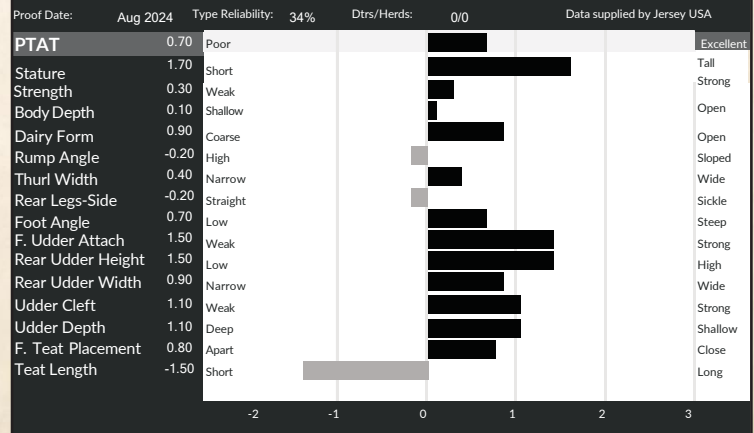

MARILIE Autograph



BUDJON-VAIL AUTOGRAPH KRISTINA
1st Winter Heifer WDE 2023
Owned by Kenzie & Damian Ullmer, Wisconsin

BUDJON-VAIL AUTOGRAPH KIMBERLY
2nd Winter Heifer WDE 2023
Owned by Cole Rupprecht, Budjon & Vail (Image © Hannah Crawford)

THESE AUTOGRAPHS ARE WORTH COLLECTING

799H000040 MARILIE AUTOGRAPH *AMC

Tuxedo x Duo Star Burdette Amara-EX-91-2E 3* x EX-94-2E-9* x VG-89-8* x EX-93-8E-9* x VG-87-5* x VG-86-10*

+11 GPA Conformation
+16 GPA Feet & Legs and +12 GPA Dairy Strength



The Art of Breeding!

info@blondinsires.com | www.blondinsires.com | www.facebook.com/BlondinSires





799AY00040 *Marille*

AUTOGRAPH



Reg: AYCANNM120267338 / DOB: 09/09/2020 / ET A2A2 AMC TF / aAa: 426351

SIRE
RUISSEAU CLAIR TUXEDO

DAM
DUO STAR BURDETTE AMARA-EX-91-2E 3*
sired by Palmyra Tri-Star Burdette-ET
6-1 2x 305 d 15,868 Kg M 3.6%F 3.3%P

2ND DAM
DUO STAR AMOUR-EX-94-2E 9*
sired by Margot Calimero
4-9 2x 305 d 12,797 Kg M 3.7%F 3.3%P

3RD - 6TH DAMS
VG-89 8* X EX-93-8E 9*
X VG-87 5* X VG-86 10*



DAUGHTER BAVAROISE AUTOGRAPH DIAMOND
1st Int. Calf & HM Jr. Champion Supreme Dairy Show 2023
Owned by Amélie Hardy-Demers and Martin Poirier



DAUGHTER FIREBALL AUTOGRAPH SO FAMOUS
1st Intermediate Calf - Expo Rimouski 2023
Bred & owned by Ferme Success and Andre Clavet

CANADIAN FIGURES			
Lifetime Performance		Rel: 58% Dtr / Herds	Functional Traits
GLPI	+2899	Feed Efficiency	Daughter Fertility
PRO \$	\$937	Herd Life	107
Production	Rel: 69%	Mastitis Resistance	100
Milk	1014 kgs	Metabolic Disease	100
Fat	16 kgs -0.32%	Hoof Health	104
Protein	23 kgs -0.15%	Lactation Persistency	101
			Body Condition
			97

CANADIAN FIGURES				
Proof Date: Aug 2024		Type Reliability: 61%	Dtrs/Herds: /	Data supplied by CDN
Conformation	11	Poor		Excellent
Mammary	5	Poor		Excellent
Feet & Legs	16	Poor		Excellent
Dairy Strength	12	Poor		Excellent
Rump	7	Poor		Excellent
Udder Floor	5R	Tilt		Reverse
Udder Depth	1S	Deep		Shallow
Udder Texture	12	Fleshy		Soft
Median Suspensory	8	Weak		Strong
Fore Attachment	1	Weak		Strong
Front Teat Placement	0	Wide		Close
Rear Attachment Height	-1	Low		High
Rear Attachment Width	7	Narrow		Wide
Rear Teat Placement	0	Wide		Close
Teat Length	4S	Short		Reverse
Foot Angle	5	Low		Steep
Heel Depth	12	Shallow		Deep
Bone Quality	8	Coarse		Flat
Rear Legs Side View	0	Straight		Curved
Rear Legs Rear View	12	Hocked-in		Straight
Front Leg View	12S	Knock-kneed		Straight
Locomotion	15	Non-mobile		Mobile
Stature	6T	Short		Tall
Height at Front End	3	Low		High
Chest Width	1	Narrow		Wide
Body Depth	5	Shallow		Deep
Dairy Capacity	11	Non-angular		Angular
Loin Strength	8	Weak		Strong
Rump Angle	4H	High		Low
Pin Width	4	Narrow		Wide
Thurl Placement	5B	Back		Ahead

AMERICAN FIGURES			
Lifetime Performance		Functional Traits	
PTI	+459	Somatic Cell Score	3.00
NET MERIT	\$150	Productive Life	1.0
Production	Rel: 52%	Daughter / Herds	0/0
Milk	788 lbs	Combined F&P	32 lbs
Fat	15 lbs -0.09%	Cheese Merit	\$146
Protein	17 lbs -0.05%		
		Daughter Preg Rate	-1
		Sire Calving Ease	%
		Dtr Calving Ease	%
		Sire Stillbirth	%
		Dtr Stillbirth	%
		Fertility Index	

AMERICAN FIGURES				
Proof Date: Aug 2024		Type Reliability: 46%	Dtrs/Herds: 0/0	Data supplied by Jersey USA
PTAT	0.60	Poor		Excellent
Stature	2.40	Short		Tall
Strength	0.00	Weak		Strong
Body Depth	0.40	Shallow		Open
Dairy Form	1.00	Coarse		Open
Rump Angle	-0.70	High		Sloped
Thurl Width	1.50	Narrow		Wide
Rear Legs-Side	-0.10	Straight		Sickle
Foot Angle	0.10	Low		Steep
F. Udder Attach	-0.20	Weak		Strong
Rear Udder Height	-0.10	Low		High
Rear Udder Width	0.60	Narrow		Wide
Udder Cleft	1.00	Weak		Strong
Udder Depth	0.80	Deep		Shallow
F. Teat Placement	0.10	Apart		Close
Teat Length	0.30	Short		Long



ENGLISH CANADA SALES MANAGER

GARRY VANDERPOST

1-639-471-1021 GVANDERPOST@BLONDINSIRES.COM

PRINCE EDWARD ISLAND

BLAIR WEEKS

1-902-432-4312

NOVA SCOTIA, NEW BRUNSWICK & NEWFOUNDLAND

CANDACE BLACK

1-506-262-8143

CBLACK@BLONDINSIRES.COM

ALBERTA

JOE SPICHTIG

1-705-330-7259

JSPICHTIG@BLONDINSIRES.COM

BRITISH COLUMBIA

MARTIN RYPMA

1-604-309-8651

MRYPMA@BLONDINSIRES.COM

MANITOBA

JONATHAN LANGE

1-204-380-4760

JLANGE@BLONDINSIRES.COM

SASKATCHEWAN

MIKE FLAMAN

1-306-540-7840

MFLAMAN@BLONDINSIRES.COM

EASTERN ONTARIO

BARRY MOONEY

1-613-324-6377

BMOONEY@BLONDINSIRES.COM

CANADIAN SALES SUPPORT SPECIALIST

LUC NORMAND

MYLÈNE BÉGIN

QUEBEC SALES MANAGER

NICOLAS LALANDE

1-514-268-4614 nlalande@blondinsires.com
Mirabel, Argenteuil & Outaouais

QUÉBEC

DAVID BEAUVAIS

1-819-822-5878

DBEAUVAIS@BLONDINSIRES.COM

Estrée

STEPHANE GENDREAU

1-418-725-8189

SGENDREAU@BLONDINSIRES.COM

Bas-Saint-Laurent, L'Islet & Kamouraska

SAMUEL PELLETIER

1-450-405-2934

SPELLETIER@BLONDINSIRES.COM

Montréal Est (Sud de la 10), Granby
& Haute Beauce

MARTIN POIRIER

1-819-996-0449

MPOIRIER@BLONDINSIRES.COM

Montréal-Est (North of Highway 20),
Centre-du-Québec (North of Highway 20),
Lotbinière, Saguenay & Lac Saint-Jean

SÉBASTIEN DALPÉ

1-514-649-1692

SDALPE@BLONDINSIRES.COM

Montréal-Ouest &
Est de l'Ontario Francophone

ERIC RICHARD

1-418-572-4745

ERICHARD@BLONDINSIRES.COM

Mauricie-Est, Portneuf, Île d'Orléan,
Baie-Saint-Paul, La Malbaie, Bellechasse
& Bas de la Beauce

CHRISTIAN "TI-LOUSSE" ROBERGE

1-819-352-3084

CROBERGE@BLONDINSIRES.COM

- AND -

VINCENT LALLIER BEAUDOIN

1-819-357-6678

VLB@BLONDINSIRES.COM

Bois-Francis, Thérford Mines,
Drummondville (South of Highway 20),
Dorchester, Whickam, Upton & Acton Vale

MARIO URBAIN

1-514-513-9591

MURBAIN@BLONDINSIRES.COM

Hautes-Laurentides, Abitibi, Témiscamingue
Basses-Laurentides, Lanaudière
& Mauricie-Ouest

UK MANAGER

MOLLY WESTWOOD

+44 (0)7772207841

MWESTWOOD@BLONDINSIRES.COM

NORTHERN IRELAND

JOHN MCLEAN

+44 (0)7734370489

JBMCLEAN3@GMAIL.COM

SCOTLAND

KEVIN LAWRIE

+44 (0)7731976892

KEVIN.G.LAWRIE@GMAIL.COM

YORKSHIRE/ NORTH EAST COUNTIES

LIZZIE JAMES

+44 (0)7783879171

LIZZIE.MILES@HOTMAIL.COM

DERBYSHIRE/ STAFFORDSHIRE

PETER COTTON

+44 (0)7581774066

PCOTTON120@HOTMAIL.COM

CHESHIRE & SHROPSHIRE

CAMERON BATY

+44 (0)7778418442

CAMERONBATY@HOTMAIL.COM

CUMBRIA & NORTHERN COUNTIES

JOHN METCALF

MOB: +44 (0)7969160988

JOHNMETCALF2610@GMAIL.COM

WALES

KEVIN RICKARD

+44 (0)7971164579

USA DISTRIBUTORS

CALIFORNIA - SOUTH VALLEY
YOUR LEGACY GENETICS - JOHNNIE SOUZA
559-799-3591 / JOHNWSOUZA4@GMAIL.COM

CALIFORNIA - NORTH VALLEY
ROBERT TEXEIRA
209-495-0367 / RJTEX@ATT.NET

DELAWARE - MARYLAND - VIRGINIA
CHRIS HILL 202-255-7907
JENNIFER HILL 301-606-2269 / SALESFLASH@COMCAST.NET

IOWA
MATT ZUERCHER
563-380-0955 / MTZUERCHER@GMAIL.COM

KENTUCKY - TENNESSEE
MARY WEAVER
606-308-9932 / MWEAVER0034@GMAIL.COM

MICHIGAN
GREG PALEN
989-277-6031

MINNESOTA
JAN CHRISTENSEN
1-651-247-5030

MINNESOTA - MIDDLE & NORTH
SCOTT WELCH
1-651-263-6009

MISSOURI
DON ELY
1-417-830-7530

**NEW YORK - VERMONT
CONNECTICUT - MASSACHUSETTS**
FLY-HIGHER HOLSTEINS
TOM KUGLER 1-518-366-3901
AMY LARMON 1-518-755-3781
FLYHIGHERHOLSTEINS@GMAIL.COM

**WESTERN NEW YORK -
PENNSYLVANIA**
STEVE NOLF
1-814-720-7654

WESTERN PENNSYLVANIA
LARRY TOBIN
1-814-460-4845 LTOBIN@REHRIG.COM

OHIO & INDIANA
HEATHER AND DELBERT YODER
1-330-242-5056
BROOKHOLLOWFARMS@AOL.COM

OREGON
KARA HALE
503-812-2702

PENNSYLVANIA - EAST
MARK WICKS
1-610-721-2538 / SKYSTUD@HOTMAIL.COM
BRIAN WALKER
1-717-278-1197

**PENNSYLVANIA - NORTH
CENTRAL NEW YORK**
SHELBY CRAWFORD
1-607-222-3531

**ILLINOIS - SOUTH, IOWA - SOUTH
MISSOURI - NORTH**
BOB BONZ
1-309-648-3104
RICKHESLINGA@HOTMAIL.COM

ILLINOIS
WISCONSIN- SOUTH-CENTRAL
TWISTED GENES - NANCY SELL
1-262-573-9468 / FORBULLS@GMAIL.COM

WISCONSIN NORTH-CENTRAL
TODD CERVEN
1-715-613-9169 / LCERVEB@HOTMAIL.COM

**VERMONT, MAINE,
MASSACHUSETTS, CONNECTICUT**
BOB FITZSIMMONS
1-802-249-0868

WASHINGTON
LAURYN YOUNG
360-880-0581

INTERNATIONAL DISTRIBUTORS

AUSTRALIA
AGRI-GENE
+61 03 57 222 666
INFO@AGRIGENE.COM.AU WWW.AGRIGENE.COM.AU

**AUSTRIA, GERMANY,
LUXEMBURG, NETHERLANDS**
DAIRYGEN
O.ROTS@DAIRY-GEN.COM
WWW.DAIRY-GEN.COM

BELGIUM
BOVIGEN DAIRYCONCEPT
+32 475 26 19 27
INFO@BOVIGENDAIRYCONCEPT.BE

AWE COOPERATIVE CO.
+32 (0) 83 68 70 70
AG@AWENET.BE
WWW.AWENET.BE/AWE

BRASIL & URUGUAY
GENSUR
C/O MARTIN ARTUCIO
CELL: 59899664402
MARTUCIO@NETGATE.COM.UY

COLOMBIA
EL TORO GENETICA
3227096216
3153875364
JASMIN MOLINA
ELTOROGENETICASAS@GMAIL.COM

ECUADOR
DIEGO ALVAREZ
DIEGO.ALVAREZ@ELAGROEC.COM

EGYPT
AHMED ALRAMADY
AH.RAMADY@GMAIL.COM

FRANCE
GENES DIFFUSION
+33 (0) 3 27 99 29 29
GD@GENESDIFFUSION.COM
WWW.GENESDIFFUSION.COM

INDIA
ELITE GENETICS
C/O KULVEER DHALWIJAL
ELITEGENETICS2024@GMAIL.COM
CELL:778-822-8971

ITALY
GAP TRADE & SERVICES SRL
+39.035.4258368 OR +39335274512
CARLO@G-PLUS.IT WWW.G-PLUS.IT

JAPAN
ELITE GENETICS CO., LTD.
JUN HOSONO
+81-45-620-9928

KOREA
HOLSTEIN GENETICS KOREA
JOHNNY BAE
MAXTRADECANADA@GMAIL.COM

MEXICO
ESTEBAN POSADA
ESTEBANPOSADAR@HOTMAIL.COM
+52 442 156 0693

PERU
DIANA CUNLIFFE
LIMA
CSDIANA@YAHOO.COM
998369305

**LUIS MIGUEL ZEGARRA GOLZ
AREQUIPA**
ZEGARRAGOLZ@HOTMAIL.COM
951428044

PORTUGAL
ATLANTIC GENETICS
ATLANTICGENETICS@HOTMAIL.COM
00351 964430319

SPAIN
TRIANGLE HOLSTEINS
+34 93 887 15 59
INFO@TRIANGLEHOLSTEIN.COM
WWW.TRIANGLEHOLSTEIN.COM

SWITZERLAND
SWISSGENETICS
+41 (0)31 910 62 62
ABI@SWISSGENETICS.CH
WWW.SWISSGENETICS.COM

SELECT STAR
+022 349 73 73
INFO@SELECTSTAR.CH
WWW.SELECTSTAR.CH

TURKEY
FORT ONTARIO CANADA
UMIT CEM AKSOY
ucaksoy@fortontario.ca

**MAJOR DAUGHTER
GLENBERT MAJOR LAP DANCE**
Owned by Glenbert Holsteins, Ontario
Image © Sheila Sunberg



The Art of Breeding



AVENGER DAUGHTERS

OWNED BY FERME VERT D'OR, QUEBEC
image © Shella Sunborg

Blondin
SIREs

info@blondinsires.com | www.blondinsires.com



www.facebook.com/BlondinSires



Terra-Linda
READY 

799HO00047 TERRA-LINDA READY
Tropic X EX-90 King Doc X VG-2YR Crackshot

14 GENERATIONS VG OR EX DAMS
Back to the great Roxy-EX-97!

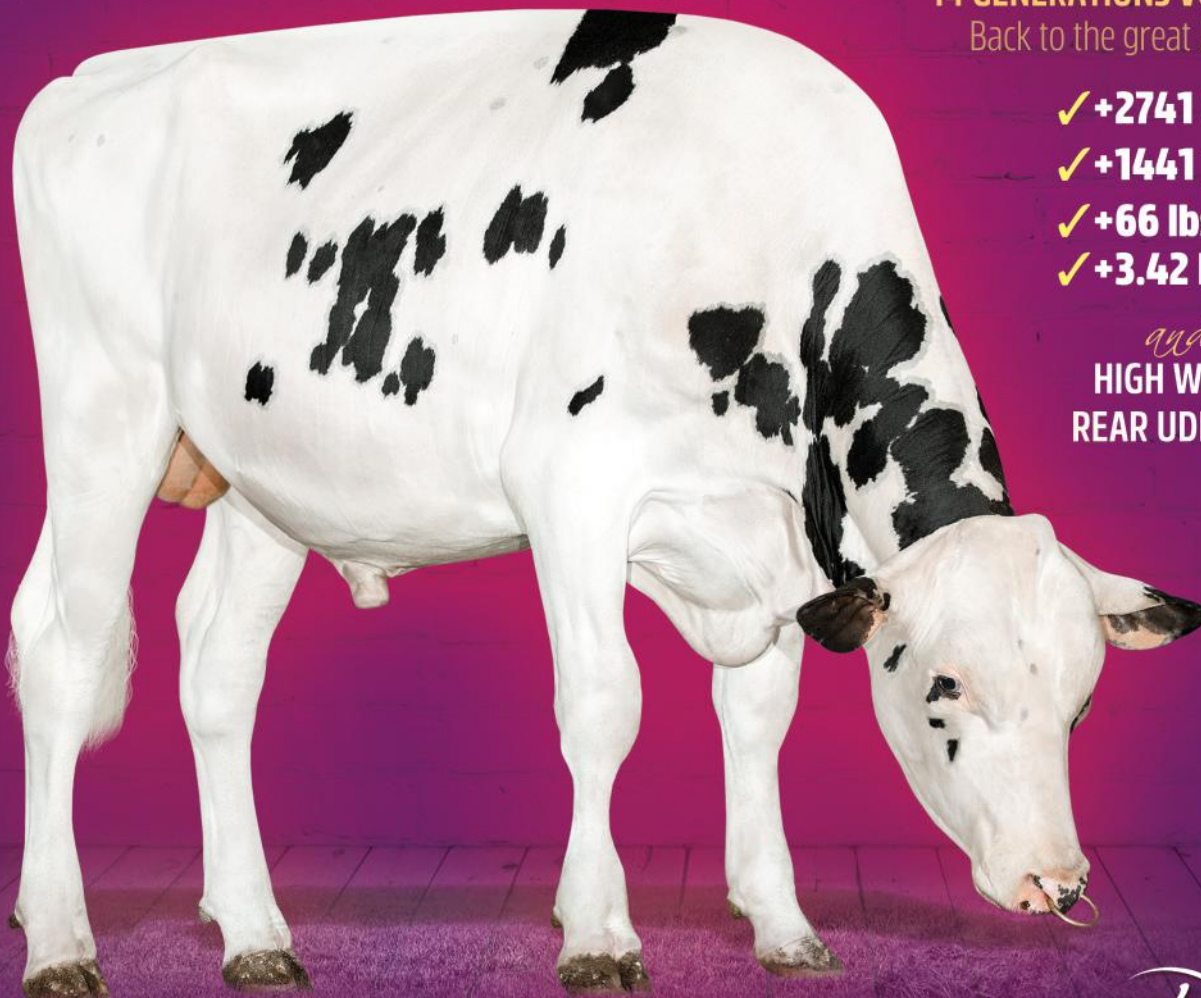

- ✓ **+2741 GTPI**
- ✓ **+1441 lbs Milk**
- ✓ **+66 lbs Fat**
- ✓ **+3.42 PTAT**

and
**HIGH WIDE
REAR UDDERS**

info@blondinsires.com | www.blondinsires.com | www.facebook.com/BlondinSires

The Art of Breeding!

Blondin

SIRES

799H000047 *Terra-Linda*

READY



Reg: H0840M3220410071 / DOB: 12/02/2020 / RHA: 99% / ET BW POF A2A2 CDF CVF BYF BLF DPF CNF

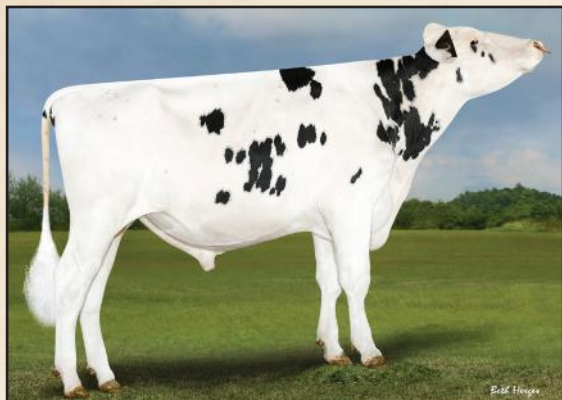

SIRE
PEAK TROPIC
DAM
TERRA-LINDA DOC 794 EX-90
sired by Woodcrest King Doc
2-05 3x 305 d 13,390 Kg M 3.5%F 3.3%P

2ND DAM
TRIFECTA K CONNIE VG-85-2YR
sired by Sandy-Valley Crackshot

3RD DAM
TRIPLECROWN KINGBOY 6 VG-86-3YR
3-02 2x 305 d 13,590 Kg M 3.6%F 3.4%P

4TH - 14TH DAMS
VG-87-3YR X VG-87 X VG-88
X Scientific Debutante Rae EX92-2E 3* GMD DOM
X EX-90 DOM X EX-96-3E 5* GMD DOM
X EX-94-2E GMD DOM X EX-90 30* GMD DOM
X Glenridge Citation Roxy EX-97-4E 6* GMD
X EX-90 6* GMD X VG-85 5*

Lifetime Performance		Rel 81%	Dtrs/ Herds	Functional Traits	
GPA LPI	+3200	Feed Efficiency	101	Daughter Fertility	96
PRO \$	\$1568	Herd Life	97	Milking Speed	100
Production	Rel 84%	Mastitis Resistance	103	Milking Temperament	99
Milk	1011 kgs	Metabolic Disease	101	Calving Ability	103
Fat	60 kgs +0.16%	Hoof Health	97	Dtr Calving Ability	103
Protein	47 kgs +0.10%	Lactation Persistency	97	Body Condition	95

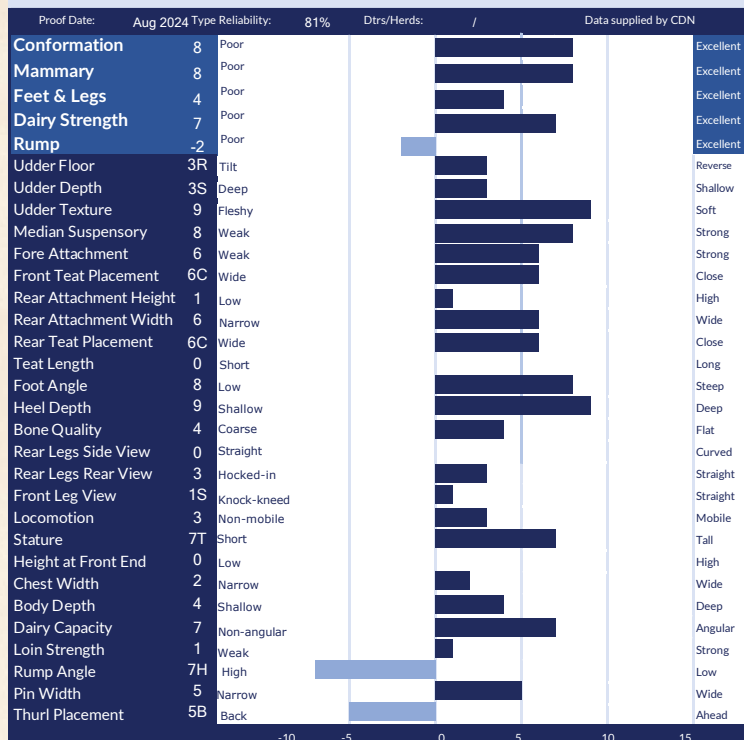

Lifetime Performance		Functional Traits	
GTP	+2743	Somatic Cell Score	2.84
NET MERIT	\$510	Productive Life	1.3
Production	Rel: 82%	Daughter / Herds	0/0
Milk	1441 lbs	Daughter Preg Rate	-3
Fat	66 lbs +0.04%	Sire Calving Ease	2.0%
Protein	51 lbs +0.02%	Dtr Calving Ease	2.2%
		Sire Stillbirth	6.4%
		Dtr Stillbirth	5.8%
		Fertility Index	-2.25

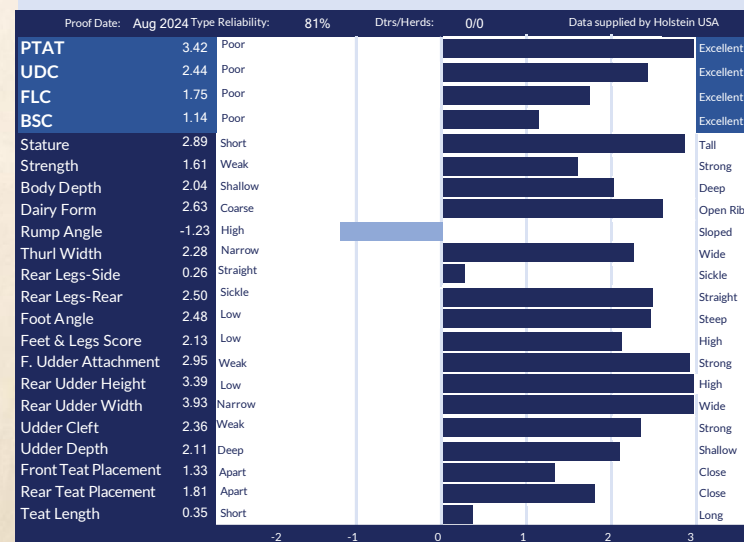

welcome HOME

TO THE FULL PACKAGE

12 Generations of VG or EX with NO Mogul in the first three!

Home brings a welcome package combining PTAT, Health & Production!



799HO00073 WELCOME HOME

Conway X VG-88 Legacy X VG-86-2YR Samuri...back to the great Deliah EX-95

+2978 GTPI

+881 Net Merit and **+2.19 PTAT**

+103 lbs Fat and **+0.29%F**

+0.6 DPR



Blondin
SIREs

The Art of Breeding!

info@blondinsires.com | www.blondinsires.com | www.facebook.com/BlondinSires

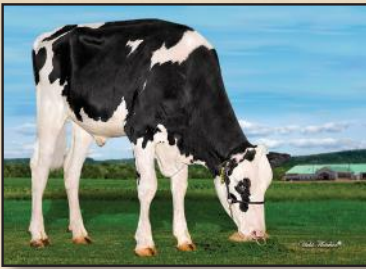

799H000073 *Welcome*

HOME

ET BW POF CDF RDF BLF DPF

Reg: H0840M3229343745 / DOB: 06/07/2021 / RHA: 99% / aAa 423651

SIRE
SANDY-VALLEY R CONWAY

DAM
WELCOME LGACY HELEN VG-88
sired by Pine-Tree CW Legacy

2-01 3x 305 d 13,603 Kg M 4.6%F 3.4%P

2ND DAM
WELCOME SAMURI HELMA VG-86-2YR
sired by OCD Spring Samuri

3-03 3x 305 d 17,273 Kg M 4.3%F 3.4%P

3RD DAM
AOT MONT HASEVERYTHING EX-90
2-02 3x 305 d 13,032 Kg M 4.7%F 3.4%P

4TH - 12TH DAMS
VG-88 DOM X VG-88-2YR DOM X VG-88-2YR DOM
X EX-90 GMD DOM X EX-90 GMD DOM
X EX-90-2E GMD DOM X VG-88 GMD DOM
X Snow-N Denises Dellia EX-95-2E 5*
X EX-90-2E GMD DOM

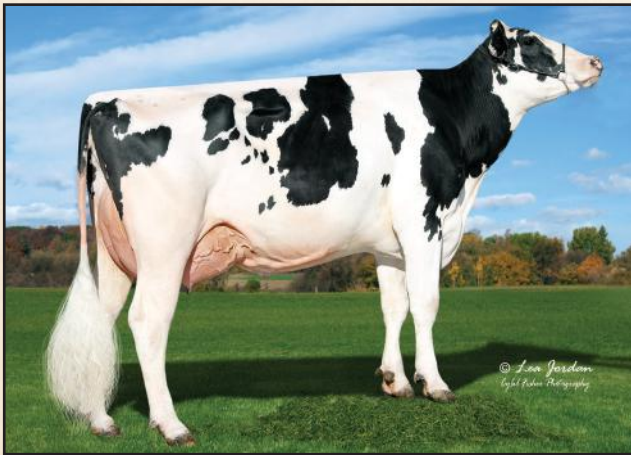

WELCOME LGACY HELEN VG-88
Dam



AOT MONT HASEVERYTHING EX-90
3rd Dam

CANADIAN FIGURES					
Lifetime Performance			Functional Traits		
	Rel	Dtrs/ Herds			
GPA LPI	+3443	Feed Efficiency	101	Daughter Fertility	104
PRO \$	\$1757	Herd Life	100	Milking Speed	97
Production	Rel 83%	Mastitis Resistance	101	Milking Temperament	98
Milk	292 kgs	Metabolic Disease	99	Calving Ability	103
Fat	92 kgs +0.69%	Hoof Health	98	Dtr Calving Ability	100
Protein	44 kgs +0.28%	Lactation Persistency	101	Body Condition	95

Proof Date:	Aug 2024	Type	Reliability:	79%	Dtrs/Herds:	/	Data supplied by	CDN
Conformation	5	Poor						Excellent
Mammary	4	Poor						Excellent
Feet & Legs	8	Poor						Excellent
Dairy Strength	2	Poor						Excellent
Rump	0	Poor						Excellent
Udder Floor	3T	Tilt						Reverse
Udder Depth	4S	Deep						Shallow
Udder Texture	3	Fleshy						Soft
Median Suspensory	0	Weak						Strong
Fore Attachment	5	Weak						Strong
Front Teat Placement	4C	Wide						Close
Rear Attachment Height	-1	Low						High
Rear Attachment Width	4	Narrow						Wide
Rear Teat Placement	0	Wide						Close
Teat Length	4S	Short						Long
Foot Angle	-3	Low						Steep
Heel Depth	4	Shallow						Deep
Bone Quality	8	Coarse						Flat
Rear Legs Side View	2C	Straight						Curved
Rear Legs Rear View	5	Hocked-in						Straight
Front Leg View	7S	Knock-kneed						Straight
Locomotion	4	Non-mobile						Mobile
Stature	3T	Short						Tall
Height at Front End	-3	Low						High
Chest Width	0	Narrow						Wide
Body Depth	-1	Shallow						Deep
Dairy Capacity	5	Non-angular						Angular
Loin Strength	0	Weak						Strong
Rump Angle	5H	High						Low
Pin Width	4	Narrow						Wide
Thurl Placement	1B	Back						Ahead

AMERICAN FIGURES					
Lifetime Performance			Functional Traits		
	Rel	Dtrs/ Herds			
GTPi	+2978	Somatic Cell Score	2.92	Daughter Preg Rate	0.6
NET MERIT	\$881	Productive Life	4.0	Sire Calving Ease	1.9%
Production	Rel: 82%			Dtr Calving Ease	2.0%
Milk	700 lbs	Daughter / Herds	0/0	Sire Stillbirth	6.2%
Fat	103 lbs +0.29%	Combined F&P	151 lbs	Dtr Stillbirth	5.4%
Protein	48 lbs +0.10%	Cheese Merit	\$898	Fertility Index	1.27

Proof Date:	Aug 2024	Type	Reliability:	81%	Dtrs/Herds:	0/0	Data supplied by	Holstein USA
PTAT	2.19	Poor						Excellent
UDC	1.87	Poor						Excellent
FLC	0.90	Poor						Excellent
BSC	0.21	Poor						Excellent
Stature	2.06	Short						Tall
Strength	0.52	Weak						Strong
Body Depth	0.92	Shallow						Deep
Dairy Form	2.03	Coarse						Open Rib
Rump Angle	-0.38	High						Sloped
Thurl Width	1.42	Narrow						Wide
Rear Legs-Side	1.19	Straight						Sickle
Rear Legs-Rear	1.23	Sickle						Straight
Foot Angle	0.58	Low						Steep
Feet & Legs Score	1.37	Low						High
F. Udder Attachment	2.84	Weak						Strong
Rear Udder Height	2.46	Low						High
Rear Udder Width	2.11	Narrow						Wide
Udder Cleft	1.10	Weak						Strong
Udder Depth	2.42	Deep						Shallow
Front Teat Placement	1.42	Apart						Close
Rear Teat Placement	1.20	Apart						Close
Teat Length	-1.19	Short						Long

Cookiecutter



799H000084

LAUNCH

Lambda X EX-91 King Doc X VG-86 Heisenberg X EX-92-2E X EX-94-6E X EX X EX-2E
AN ENTIRELY NEW FAMILY...COMBINING THE BEST OF BOTH WORLDS!

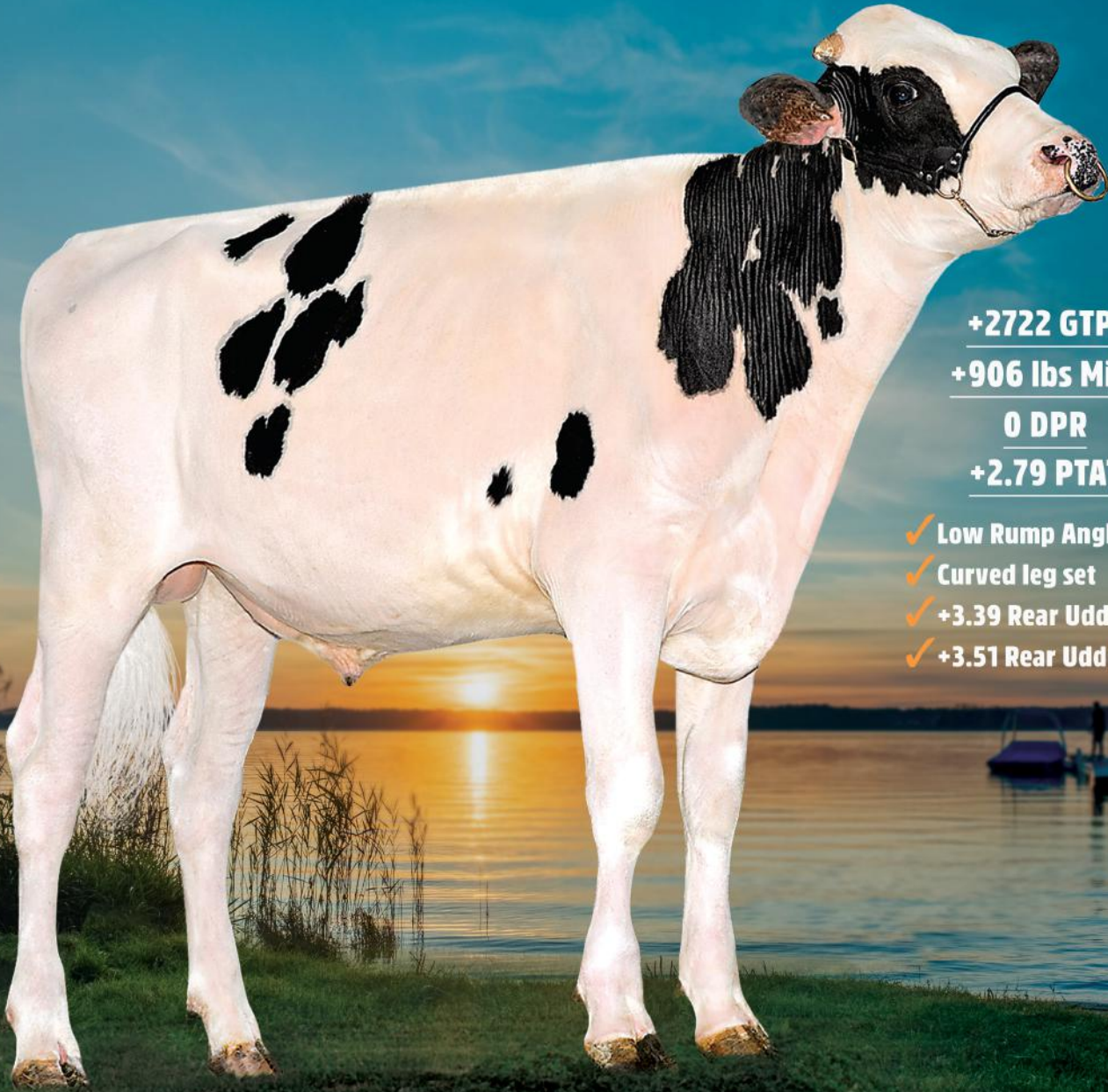

+2722 GTPI

+906 lbs Milk

0 DPR

+2.79 PTAT

- ✓ Low Rump Angle
- ✓ Curved leg set
- ✓ +3.39 Rear Udder Height
- ✓ +3.51 Rear Udder Width

Blondin
SIRE S

The Art of Breeding!

info@blondinsires.com | www.blondinsires.com | www.facebook.com/BlondinSires

799H000084 *Cookiecutter*

LAUNCH



Reg: H0840M3228764401 / DOB: 12/18/2021 / ET BW POF A2A2 BB CDF CVF RDF VRF BYF BLF DPF / aAa: 234165

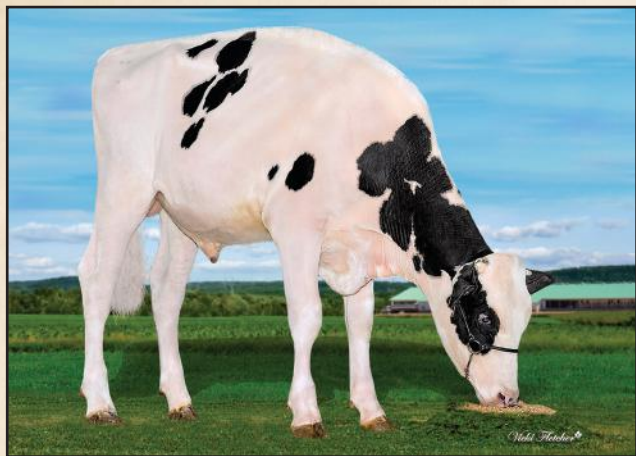

SIRE
FARNEAR DELTA-LAMBDA

DAM
COOKIECUTTER LACES EX-91
sired by Woodcrest King Doc

01-09 3x 305 d 12,156 Kg M 4.0%F 3.5%P

2ND DAM
QUIET-BROOK-D HEISEN LACTIN VG-86-3YR
sired by OCD Jabir Heisenberg

02-09 3x 295 d 12,456 Kg M 3.7%F 3.5%P

3RD DAM
QUIET-BROOK-D LACTATE EX-92-2E
06-05 3x 305 d 16,584 Kg M 3.9%F 3.4%P

4TH - 6TH DAMS
EX-94-6E DOM X EX-90 X EX-90-2E

CANADIAN FIGURES					
Lifetime Performance			Functional Traits		
	Rel	81%	Dtrs/ Herds		
GPA LPI	+3383	Feed Efficiency	101	Daughter Fertility	102
PRO \$	\$1594	Herd Life	104	Milking Speed	101
Production	Rel 84%	Mastitis Resistance	99	Milking Temperament	104
Milk	477 kgs	Metabolic Disease	101	Calving Ability	98
Fat	50 kgs +0.28%	Hoof Health	101	Dtr Calving Ability	101
Protein	38 kgs +0.17%	Lactation Persistency	99	Body Condition	94

Proof Date:	Aug 2024	Type	Reliability:	81%	Dtrs/Herds:	/	Data supplied by	CDN
Conformation	11	Poor						Excellent
Mammary	7	Poor						Excellent
Feet & Legs	11	Poor						Excellent
Dairy Strength	7	Poor						Excellent
Rump	6	Poor						Excellent
Udder Floor	3T	Tilt						Reverse
Udder Depth	3S	Deep						Shallow
Udder Texture	6	Fleshy						Soft
Median Suspensory	5	Weak						Strong
Fore Attachment	6	Weak						Strong
Front Teat Placement	2C	Wide						Close
Rear Attachment Height	4	Low						High
Rear Attachment Width	9	Narrow						Wide
Rear Teat Placement	3C	Wide						Close
Teat Length	2S	Short						Long
Foot Angle	6	Low						Steep
Heel Depth	11	Shallow						Deep
Bone Quality	5	Coarse						Flat
Rear Legs Side View	5C	Straight						Curved
Rear Legs Rear View	8	Hocked-in						Straight
Front Leg View	3S	Knock-kneed						Straight
Locomotion	6	Non-mobile						Mobile
Stature	8T	Short						Tall
Height at Front End	4	Low						High
Chest Width	1	Narrow						Wide
Body Depth	3	Shallow						Deep
Dairy Capacity	9	Non-angular						Angular
Loin Strength	7	Weak						Strong
Rump Angle	2L	High						Low
Pin Width	8	Narrow						Wide
Thurl Placement	2B	Back						Ahead

AMERICAN FIGURES					
Lifetime Performance			Functional Traits		
	Rel	82%	Dtrs/ Herds		
GTPi	+2722	Somatic Cell Score	2.93	Daughter Preg Rate	0
NET MERIT	\$571	Productive Life	2.6	Sire Calving Ease	2.3%
Production	906 lbs	Daughter / Herds	0/0	Dtr Calving Ease	2.2%
Fat	57 lbs +0.08%	Combined F&P	100 lbs	Sire Stillbirth	6.4%
Protein	43 lbs +0.05%	Cheese Merit	\$581	Dtr Stillbirth	6.9%
				Fertility Index	0.48

Proof Date:	Aug 2024	Type	Reliability:	81%	Dtrs/Herds:	0/0	Data supplied by	Holstein USA
PTAT	2.79	Poor						Excellent
UDC	2.29	Poor						Excellent
FLC	1.11	Poor						Excellent
BSC	0.70	Poor						Excellent
Stature	2.47	Short						Tall
Strength	1.17	Weak						Strong
Body Depth	1.76	Shallow						Deep
Dairy Form	2.53	Coarse						Open Rib
Rump Angle	0.32	High						Sloped
Thurl Width	1.96	Narrow						Wide
Rear Legs-Side	1.12	Straight						Sickle
Rear Legs-Rear	1.72	Sickle						Straight
Foot Angle	1.71	Low						Steep
Feet & Legs Score	1.52	Low						High
F. Udder Attachment	2.75	Weak						Strong
Rear Udder Height	3.39	Low						High
Rear Udder Width	3.51	Narrow						Wide
Udder Cleft	1.80	Weak						Strong
Udder Depth	1.93	Deep						Shallow
Front Teat Placement	1.30	Apart						Close
Rear Teat Placement	1.58	Apart						Close
Teat Length	-0.75	Short						Long

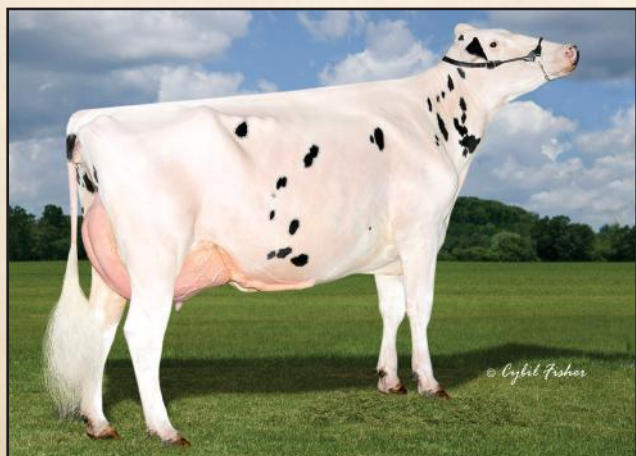

QUIET-BROOK-D BABYBOOK-ET-EX-94-6E
4th Dam

Townlineacre

799H000093

LOADED

12 generations VG or EX combining the great Roxy-EX-97 with the genomics of today!

Hano X EX-92 King Doc XVG Doorman XGloryland-I Goldwyn Locket-EX-94-2E-13* XVG-88 X EX-94-1*
X EX XEX-96-3E-5* XEX-94-2E XEX-30* X Glenridge Citation Roxy-EX-97-6* XEX-6* XVG-5*

+1062 lbs Milk

+2.87 PTAT

+0.9 DPR

- ✓ +3.76 Rear Udder Height
- ✓ Low Rump Angle
- ✓ Long Teats



Blondin
SIRE

The Art of Breeding!

info@blondinsires.com | www.blondinsires.com | www.facebook.com/BlondinSires

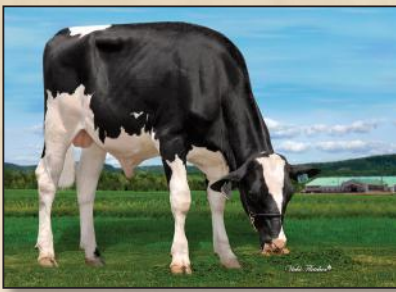

799H000093 *Townlineacre*
LOADED

ET BW BE A1A2

Reg: H0840M3245704368 / DOB: 4/11/2022 / aAa: 243165

SIRE
SIEMERS DJ HANO

DAM
TOWNLINEACRE KING DOC LENA EX-92
sired by Woodcrest King Doc
1-10 3x 308 d 22,793 Kg M 3.7%F 2.9%P

2ND DAM
GOLDEN-OAKS LOCKN LOAD VG-85-3YR
sired by Val-Bisson Doorman
02-10 3x 273 d 9,258 Kg M 4.0%F 3.1%P

3RD DAM
GLORYLAND-I GOLDWYN LOCKET EX-94-2E 13*
06-06 2x 305 d 14,574 Kg M 4.4%F 3.6%P

4TH - 12TH DAMS
VG-88 2*DOM X EX-94-2E 1*DOM X EX-90
X EX-96-3E 5* DOM GMD X EX-94-2E DOM GMD
X EX-90 30* DOM GMD X Glenridge Citation Roxy EX-97-4E 6* GMD
X EX-90 6* X VG-85 5*

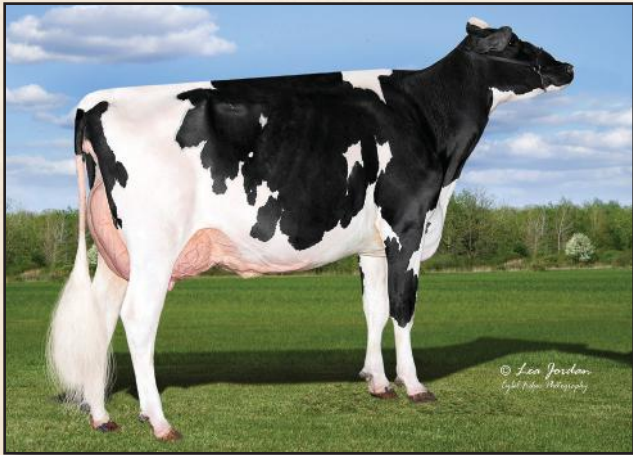

TOWNLINEACRE KING DOC LENA EX-92
dam



GLORYLAND-I GOLDWYN LOCKET EX-94-2E 12*
3RD DAM

CANADIAN FIGURES						
Lifetime Performance			Functional Traits			
GPA LPI	+3270	Rel 80%	Dtrs/ Herds	100	Daughter Fertility	107
PRO \$	\$1295			102	Milking Speed	96
Production	Rel 83%	Mastitis Resistance	100	Milking Temperament	97	
Milk	559 kgs	Metabolic Disease	98	Calving Ability	96	
Fat	23 kgs +0.01%	Hoof Health	107	Dtr Calving Ability	103	
Protein	36 kgs +0.14%	Lactation Persistency	102	Body Condition	98	

Proof Date:	Aug 2024	Type	Reliability:	79%	Dtrs/Herds:	/	Data supplied by	CDN
Conformation	9	Poor						Excellent
Mammary	7	Poor						Excellent
Feet & Legs	6	Poor						Excellent
Dairy Strength	7	Poor						Excellent
Rump	4	Poor						Excellent
Udder Floor	2T	Tilt						Reverse
Udder Depth	2S	Deep						Shallow
Udder Texture	7	Fleshy						Soft
Median Suspensory	4	Weak						Strong
Fore Attachment	6	Weak						Strong
Front Teat Placement	5C	Wide						Close
Rear Attachment Height	6	Low						High
Rear Attachment Width	3	Narrow						Wide
Rear Teat Placement	2C	Wide						Close
Teat Length	1L	Short						Long
Foot Angle	6	Low						Steep
Heel Depth	8	Shallow						Deep
Bone Quality	7	Coarse						Flat
Rear Legs Side View	2S	Straight						Curved
Rear Legs Rear View	4	Hocked-in						Straight
Front Leg View	4S	Knock-kneed						Straight
Locomotion	1	Non-mobile						Mobile
Stature	8T	Short						Tall
Height at Front End	8	Low						High
Chest Width	3	Narrow						Wide
Body Depth	1	Shallow						Deep
Dairy Capacity	7	Non-angular						Angular
Loin Strength	7	Weak						Strong
Rump Angle	0	High						Low
Pin Width	5	Narrow						Wide
Thurl Placement	2B	Back						Ahead

AMERICAN FIGURES					
Lifetime Performance			Functional Traits		
GTPi	+2683	Somatic Cell Score	3.03	Daughter Preg Rate	0.9
NET MERIT	\$444	Productive Life	2.4	Sire Calving Ease	2.8%
Production	Rel: 80%			Dtr Calving Ease	2.1%
Milk	1062 lbs	Daughter / Herds	0/0	Sire Stillbirth	7.2%
Fat	36 lbs -0.02%	Combined F&P	84 lbs	Dtr Stillbirth	6.4%
Protein	48 lbs +0.05%	Cheese Merit	\$453	Fertility Index	1.39

Proof Date:	Aug 2024	Type	Reliability:	80%	Dtrs/Herds:	0/0	Data supplied by	Holstein USA
PTAT	2.87	Poor						Excellent
UDC	2.16	Poor						Excellent
FLC	1.37	Poor						Excellent
BSC	1.32	Poor						Excellent
Stature	3.29	Short						Tall
Strength	1.74	Weak						Strong
Body Depth	2.15	Shallow						Deep
Dairy Form	2.55	Coarse						Open Rib
Rump Angle	0.39	High						Sloped
Thurl Width	1.99	Narrow						Wide
Rear Legs-Side	-0.27	Straight						Sickle
Rear Legs-Rear	2.10	Sickle						Straight
Foot Angle	2.33	Low						Steep
Feet & Legs Score	1.90	Low						High
F. Udder Attachment	2.80	Weak						Strong
Rear Udder Height	3.76	Low						High
Rear Udder Width	3.26	Narrow						Wide
Udder Cleft	1.71	Weak						Strong
Udder Depth	1.94	Deep						Shallow
Front Teat Placement	1.29	Apart						Close
Rear Teat Placement	1.56	Apart						Close
Teat Length	0.61	Short						Long



LAMBDA X VG-87-2YR 2* APPLICABLE X VG-2YR-10* ANTON X EX-6* SHAMROCK X 9 MORE EX & VG

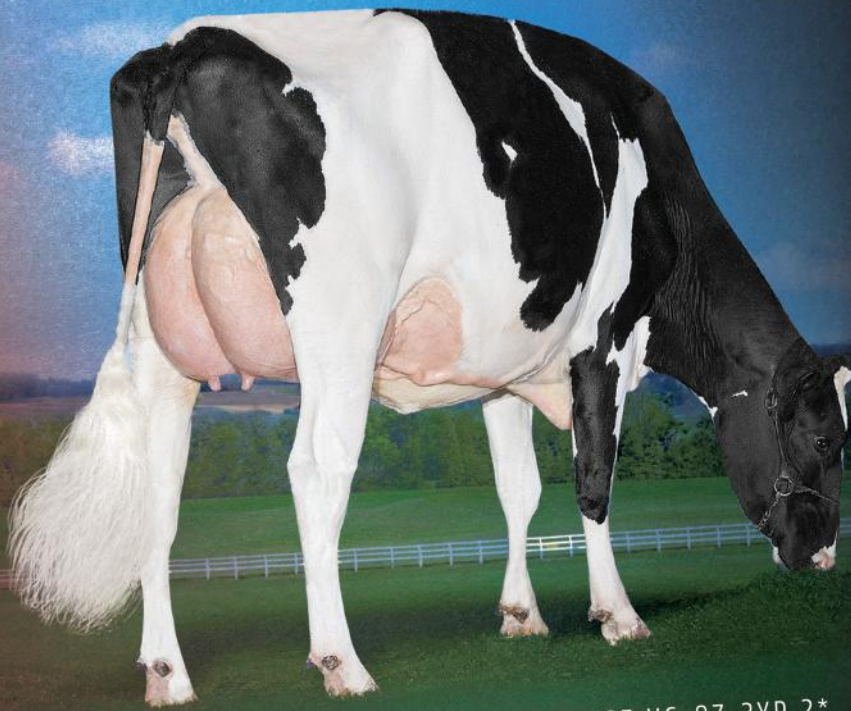

HIGH RANKING LAMBDA SON!

- ✓ +3580 GPA LPI
- ✓ +1078 Kg Milk
- ✓ +74 Kg Fat +0.28%F
- ✓ +12 Conformation
- ✓ +10 Mammary System
- ✓ +12 Feet and Legs
- ✓ +102 Milking Speed

His dam >> STANTONS APPLICABLE AMUSE VG-87-2YR 2*

image © Patty Jones



The Art of Breeding

799H000083 *Stantons*
APPROVED

Reg: HOCANM120781934 / DOB: 12/15/2021 / ET BW A1A1 BE CDF CVF RDF VRF BYF BLF DPF CNF / aAa: 324615



SIRE
FARNEAR DELTA-LAMBDA

DAM
STANTONS APPLICABLE AMUSE VG-87-2YR 2*
sired by Stantons Applicable
 02-01 3x 305 d 13,605 Kg M 4.4%F 3.3%P

2ND DAM
STANTONS ANTON APPEARANCE VG-85-2YR 10*
sired by Boldi V G Anton
 02-00 3x 305 d 11,690 Kg M 4.2%F 3.3%P

3RD DAM
STANTONS SHAMROCK COCO CHANEL EX-90 6*
 07-08 3x 305 d 14,795 Kg M 4.3%F 3.4%P

4TH - 12TH DAMS
 Stantons Freddie Cameo EX-91-3E 62* X EX-90 10* X VG-85 5*
 X VG-88 1* DOM GMD X EX-90 GMD DOM X EX-91 GMD DOM
 X EX-91-2E DOM X EX-90 X VG-87



STANTONS APPLICABLE AMUSE VG-87-2YR 2*
 Dam

CANADIAN FIGURES					
Lifetime Performance			Functional Traits		
GPA LPI	+3580	Rel 82%	Dtrs/ Herds	/	
PRO \$	\$2213	Feed Efficiency	104	Daughter Fertility	97
Production	Rel 85%	Mastitis Resistance	107	Milking Speed	102
Milk	1078 kgs	Metabolic Disease	103	Milking Temperament	104
Fat	74 kgs +0.28%	Hoof Health	105	Calving Ability	101
Protein	41 kgs +0.02%	Lactation Persistency	100	Dtr Calving Ability	104
			104	Body Condition	95

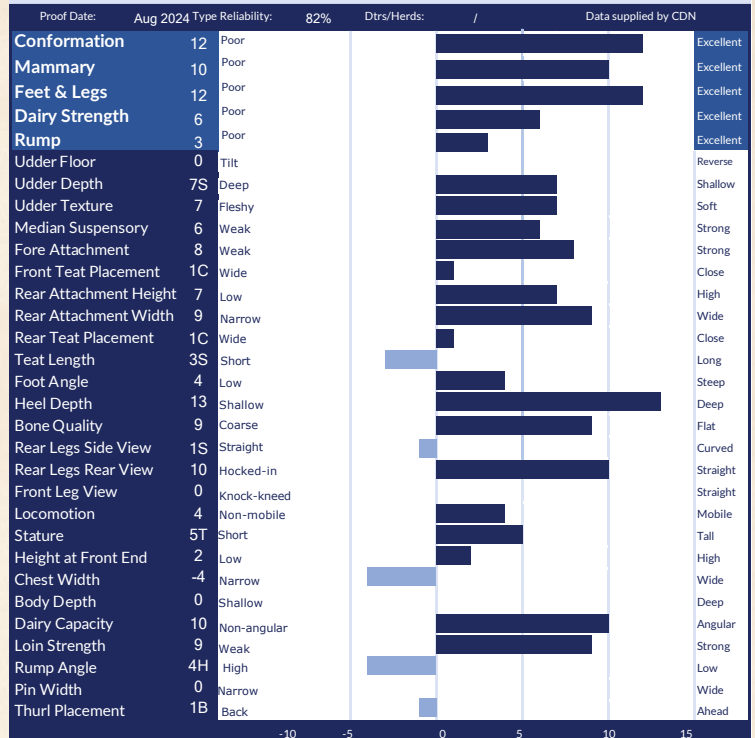

AMERICAN FIGURES					
Lifetime Performance			Functional Traits		
GTPi	+2740	Somatic Cell Score	2.90	Daughter Preg Rate	-3.2
NET MERIT	\$653	Productive Life	2.4	Sire Calving Ease	2.1%
Production	Rel: 82%	Daughter / Herds	0/0	Dtr Calving Ease	2.0%
Milk	1244 lbs	Combined F&P	112 lbs	Sire Stillbirth	5.9%
Fat	73 lbs +0.09%	Cheese Merit	\$655	Dtr Stillbirth	6.0%
Protein	39 lbs 0.00%			Fertility Index	-1.97

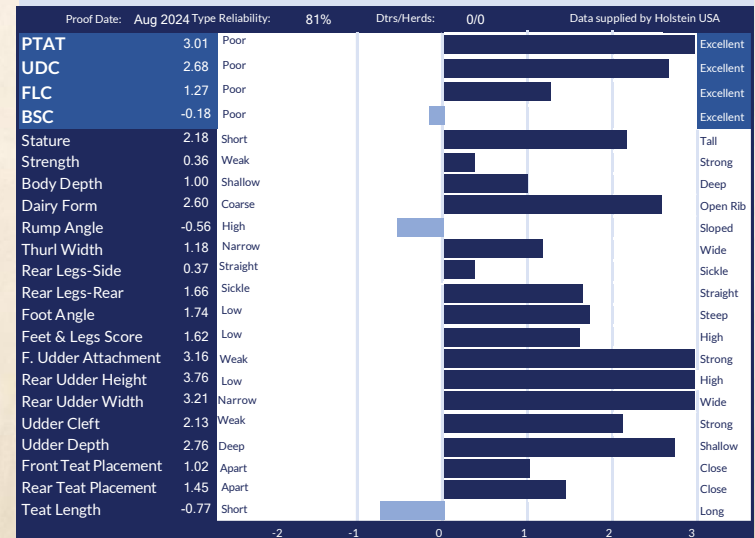

CLAYNOOK A MYTH



PROVEN SIRE PEDIGREE

799H000055 CLAYNOOK A MYTH
ALLIGATOR x VG-2YR 1* RANDALL x VG-86-2YR-3* SILVER
VG-87-2YR-5* x EX-91-3* x VG-88-2YR-3* DOM
VG-88-2YR DOM x EX-90 GMD DOM x VG-88 DOM x VG-85

- ✓ +3361 GPA LPI
- ✓ +1302 Kg Milk
- ✓ +12 Conformation
- ✓ +13 Feet & Legs
- ✓ +102 Mastitis Resistance
- ✓ Low Rump Angle

IMAGE © VICKY FLETCHER

The Art of Breeding!

info@blondinsires.com | www.blondinsires.com | www.facebook.com/BlondinSires

Blondin
SIREs

799H000055 *Claybrook A*

MYTH

Reg: HOCANM14073839 / DOB: 02/09/2021 / RHA: 99% / ET BW A1A2 CDF CVF BYF BLF DPF CNF / aAa 234165



CANADIAN FIGURES					
Lifetime Performance		Rel 84%	Dtrs/ Herds	Functional Traits	
GPA LPI	+3361	Feed Efficiency	101	Daughter Fertility	98
PRO \$	\$1860	Herd Life	102	Milking Speed	93
Production	Rel 87%	Mastitis Resistance	102	Milking Temperament	102
Milk	1302 kgs	Metabolic Disease	97	Calving Ability	100
Fat	53 kgs +0.02%	Hoof Health	97	Dtr Calving Ability	105
Protein	41 kgs -0.03%	Lactation Persistency	100	Body Condition	97

Proof Date:	Aug 2024	Type	Reliability:	84%	Dtrs/Herds:	/	Data supplied by	CDN
Conformation	12	Poor						Excellent
Mammary	7	Poor						Excellent
Feet & Legs	13	Poor						Excellent
Dairy Strength	9	Poor						Excellent
Rump	6	Poor						Excellent
Udder Floor	0	Tilt						Reverse
Udder Depth	1D	Deep						Shallow
Udder Texture	8	Fleshy						Soft
Median Suspensory	9	Weak						Strong
Fore Attachment	1	Weak						Strong
Front Teat Placement	2C	Wide						Close
Rear Attachment Height	8	Low						High
Rear Attachment Width	10	Narrow						Wide
Rear Teat Placement	1C	Wide						Close
Teat Length	1L	Short						Long
Foot Angle	4	Low						Steep
Heel Depth	7	Shallow						Deep
Bone Quality	8	Coarse						Flat
Rear Legs Side View	7C	Straight						Curved
Rear Legs Rear View	11	Hocked-in						Straight
Front Leg View	1K	Knock-kneed						Straight
Locomotion	7	Non-mobile						Mobile
Stature	9T	Short						Tall
Height at Front End	9	Low						High
Chest Width	2	Narrow						Wide
Body Depth	5	Shallow						Deep
Dairy Capacity	11	Non-angular						Angular
Loin Strength	4	Weak						Strong
Rump Angle	3L	High						Low
Pin Width	8	Narrow						Wide
Thurl Placement	2A	Back						Ahead

SIRE
STANTONS ALLIGATOR

DAM
CLAYNOOK MAY RANDALL-VG-85-2YR 1*
sired by Westcoast Randall
 4-01 2x 305 d 13,937 Kg M 4.8%F 3.5%P

2ND DAM
CLAYNOOK MOXY SILVER-VG-86-2YR-3*
sired by Seagull-Bay Silver
 2-00 2x 305 d 11,136 Kg M 4.8%F 3.3%P

3RD DAM
MS FARNEAR MICA MARGARITA-VG-87-2YR-5*
 2-00 2x 305 d 11,425 Kg M 3.9%F 3.2%P

4TH - 9TH DAMS
EX-91-3* X VG-88-2YR-3* DOM
X VG-88-2YR DOM
X EX-90 GMD DOM X VG-88 DOM X VG-85

AMERICAN FIGURES					
Lifetime Performance		Functional Traits			
GTPi	+2560	Somatic Cell Score	2.73	Daughter Preg Rate	-2.6
NET MERIT	\$408	Productive Life	0.7	Sire Calving Ease	2.6%
Production	Rel: 82%			Dtr Calving Ease	2.2%
Milk	1585 lbs	Daughter / Herds	0/0	Sire Stillbirth	7.3%
Fat	51 lbs -0.04%	Combined F&P	92 lbs	Dtr Stillbirth	4.5%
Protein	41 lbs -0.03%	Cheese Merit	\$410	Fertility Index	-1.62

Proof Date:	Aug 2024	Type	Reliability:	81%	Dtrs/Herds:	0/0	Data supplied by	Holstein USA
PTAT	2.49	Poor						Excellent
UDC	1.57	Poor						Excellent
FLC	0.95	Poor						Excellent
BSC	0.88	Poor						Excellent
Stature	2.88	Short						Tall
Strength	1.34	Weak						Strong
Body Depth	1.94	Shallow						Deep
Dairy Form	2.61	Coarse						Open Rib
Rump Angle	0.74	High						Sloped
Thurl Width	1.90	Narrow						Wide
Rear Legs-Side	1.69	Straight						Sickle
Rear Legs-Rear	1.52	Sickle						Straight
Foot Angle	1.18	Low						Steep
Feet & Legs Score	1.57	Low						High
F. Udder Attachment	1.50	Weak						Strong
Rear Udder Height	2.98	Low						High
Rear Udder Width	2.87	Narrow						Wide
Udder Cleft	1.88	Weak						Strong
Udder Depth	1.13	Deep						Shallow
Front Teat Placement	0.90	Apart						Close
Rear Teat Placement	1.01	Apart						Close
Teat Length	0.04	Short						Long

BROTHER TO AVENGER...

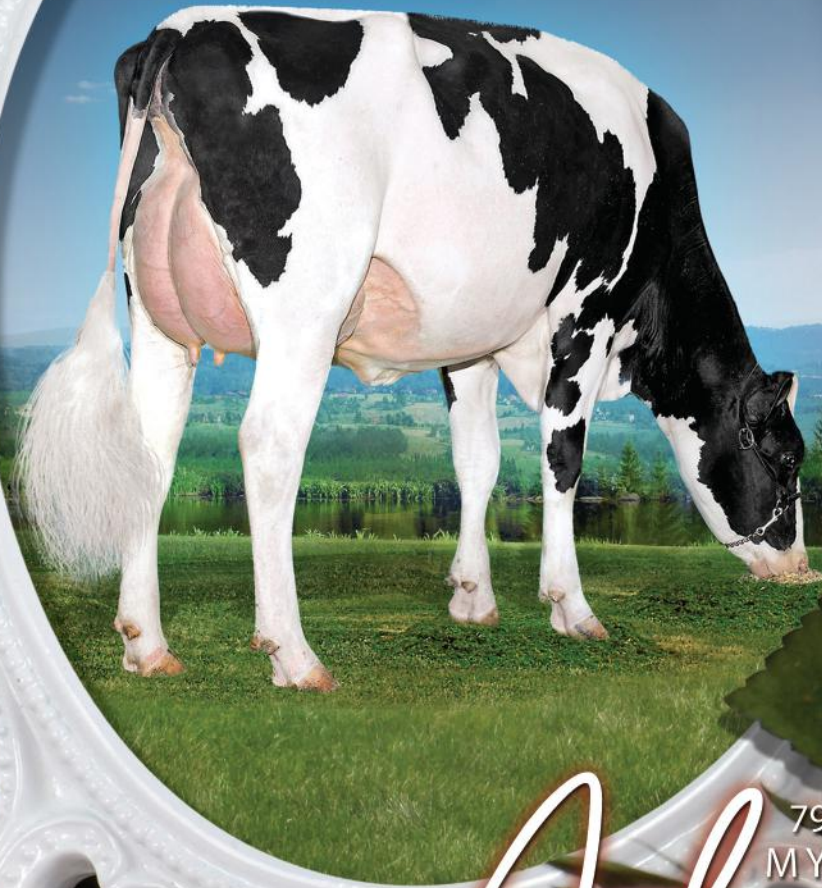

799HO00059
MYSTIQUE

Admire

Legend X VG-89 2*Lambda (above)
X EX-94-4E 7* Extreme X EX-93-2E-3* McCutchen
X 10 more VG or EX back to Mystique Integrity Amelie-EX-94-3E-13*

+13 Conformation / +235 Kg Milk / +0.20%F

+12 Rear Att Height / +11 Fore Attachment

+5 Chest Width with Low Rump Angle

Blondin
SIRE S

The Art of Breeding!

info@blondinsires.com | www.blondinsires.com

www.facebook.com/BlondinSires

799H000059 *Mystique*
ADMIRE

Reg: HOCAN000120617207 / DOB: 3/3/2021 / RHA: 99% / ET BW AB CDF CVF VRF BRC BYF BLF DPF CNF A1A2 / aAa: 246315

SIRE
BLONDIN LEGEND

DAM
MYSTIQUE LAMBDA ANIS VG-89 2*
sired by Farnear Delta-Lambda-ET
 04-09 2x 305 d 14,709 kg M 4.1%F 3.4%P

2ND DAM
MYSTIQUE EXTREME ABRICOT EX-94-4E 7*
sired by Silverridge V Extreme
 07-02 2x 305 d 18,115 kg M 4.2%F 3.1%P

3RD DAM
MYSTIQUE MCCUTCHEN APRIL EX-93-2E 3*
 6-07 2x 305 d 15,885 Kg M 3.6%F 2.8%P

4TH - 13TH DAMS
VG-88 14* X **EX-2E 12*** X **VG-88-2YR 4*** X **EX-94-3E 13***
 X **EX-6E 14*** X **VG-87 4*** X
VG-86 X **EX 19*** X **VG-88 10*** X **EX**

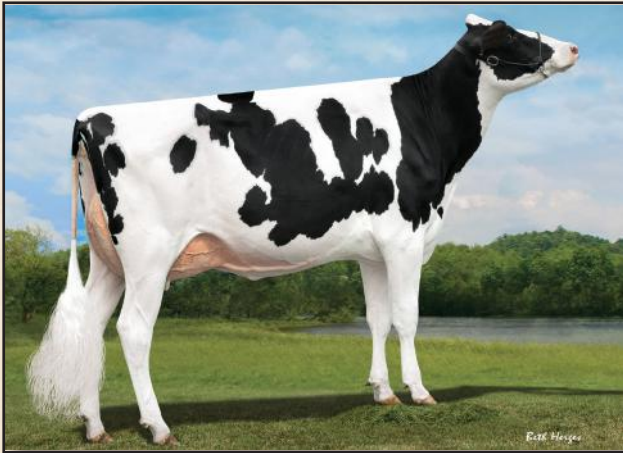

MYSTIQUE MCCUTCHEN APRIL EX-93-2E 3*
 3rd Dam

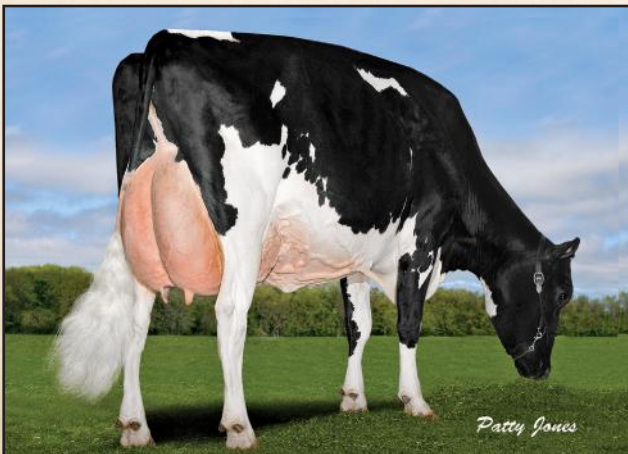

MYSTIQUE GOLDWYN ARABI EX-2E 11*
 Lifetime production - 109 091 Kg M 4.7%F 3.8%P
 5th Dam

CANADIAN FIGURES						
Lifetime Performance			Functional Traits			
GPA LPI	+3046	Rel 81%	Dtrs/ Herds	99	Daughter Fertility	93
PRO \$	\$686			100	Milking Speed	97
Production	Rel 84%	Mastitis Resistance	102	Milking Temperament	100	
Milk	235 kgs	Metabolic Disease	101	Calving Ability	102	
Fat	34 kgs +0.20%	Hoof Health	98	Dtr Calving Ability	96	
Protein	21 kgs +0.11%	Lactation Persistency	99	Body Condition	102	

Proof Date:	Aug 2024	Type	Reliability:	81%	Dtrs/Herds:	/	Data supplied by	CDN
Conformation	13	Poor						Excellent
Mammary	11	Poor						Excellent
Feet & Legs	4	Poor						Excellent
Dairy Strength	8	Poor						Excellent
Rump	12	Poor						Excellent
Udder Floor	3R	Tilt						Reverse
Udder Depth	5S	Deep						Shallow
Udder Texture	7	Fleshy						Soft
Median Suspensory	5	Weak						Strong
Fore Attachment	11	Weak						Strong
Front Teat Placement	2C	Wide						Close
Rear Attachment Height	12	Low						High
Rear Attachment Width	6	Narrow						Wide
Rear Teat Placement	3C	Wide						Close
Teat Length	1L	Short						Long
Foot Angle	8	Low						Steep
Heel Depth	9	Shallow						Deep
Bone Quality	-2	Coarse						Flat
Rear Legs Side View	1S	Straight						Curved
Rear Legs Rear View	2	Hocked-in						Straight
Front Leg View	0	Knock-kneed						Straight
Locomotion	-3	Non-mobile						Mobile
Stature	9T	Short						Tall
Height at Front End	5	Low						High
Chest Width	5	Narrow						Wide
Body Depth	4	Shallow						Deep
Dairy Capacity	5	Non-angular						Angular
Loin Strength	12	Weak						Strong
Rump Angle	5L	High						Low
Pin Width	8	Narrow						Wide
Thurl Placement	6A	Back						Ahead

AMERICAN FIGURES					
Lifetime Performance			Functional Traits		
GTPi	+2302	Somatic Cell Score	2.95	Daughter Preg Rate	-3.4
NET MERIT	\$150	Productive Life	-0.1	Sire Calving Ease	2.2%
Production	Rel: 82%			Dtr Calving Ease	2.6%
Milk	394 lbs	Daughter / Herds	0/0	Sire Stillbirth	6.5%
Fat	36 lbs +0.08%	Combined F&P	59 lbs	Dtr Stillbirth	6.9%
Protein	23 lbs +0.04%	Cheese Merit	\$157	Fertility Index	-2.69

Proof Date:	Aug 2024	Type	Reliability:	80%	Dtrs/Herds:	0/0	Data supplied by	Holstein USA
PTAT	2.66	Poor						Excellent
UDC	2.00	Poor						Excellent
FLC	0.84	Poor						Excellent
BSC	1.03	Poor						Excellent
Stature	2.48	Short						Tall
Strength	1.35	Weak						Strong
Body Depth	1.65	Shallow						Deep
Dairy Form	1.93	Coarse						Open Rib
Rump Angle	0.66	High						Sloped
Thurl Width	1.56	Narrow						Wide
Rear Legs-Side	0.07	Straight						Sickle
Rear Legs-Rear	1.27	Sickle						Straight
Foot Angle	1.47	Low						Steep
Feet & Legs Score	1.29	Low						High
F. Udder Attachment	2.40	Weak						Strong
Rear Udder Height	3.36	Low						High
Rear Udder Width	2.80	Narrow						Wide
Udder Cleft	1.47	Weak						Strong
Udder Depth	1.76	Deep						Shallow
Front Teat Placement	0.79	Apart						Close
Rear Teat Placement	0.92	Apart						Close
Teat Length	0.38	Short						Long

Provetaz

799HO00078

Winter



LAMBDA X EX-92 ALLIGATOR X EX-93-3E-2* ENDURE X EX-4E-2* GOLDWYN
X EX-4E X EX-3* X PROVETAZ WALLACE COUNSEL-EX-2E-6*

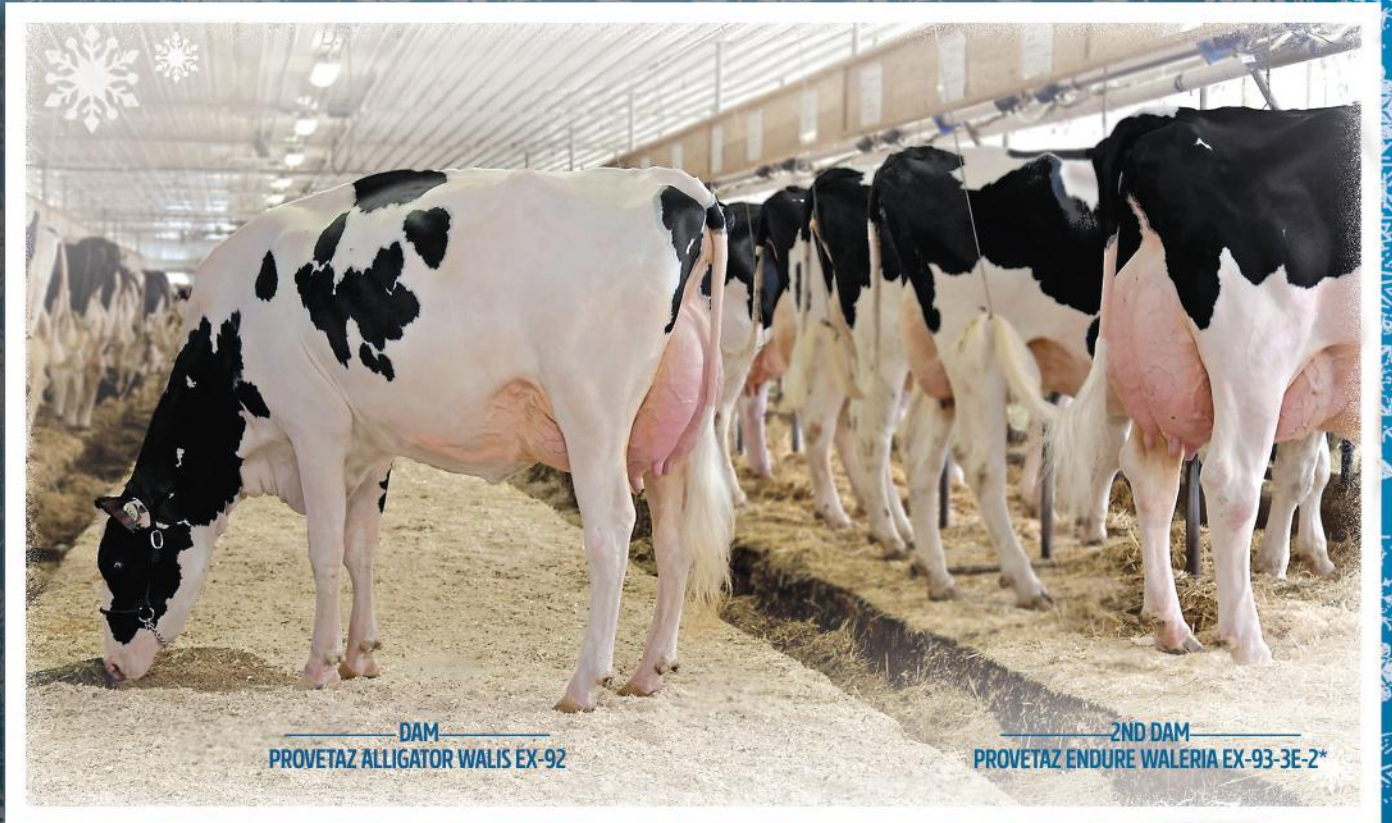

DAM
PROVETAZ ALLIGATOR WALIS EX-92

2ND DAM
PROVETAZ ENDURE WALERIA EX-93-3E-2*

From
AN INCREDIBLE NEW FAMILY WITH 6 EX DAMS IN A ROW!

- ✓ +3351 GLPI
- ✓ +12 Conformation
- ✓ +1196 kg Milk
- ✓ +12 Feet and Legs
- ✓ +8 Mammary System
- ✓ 2 Long Teat Length



The Art of Breeding

info@blondinsires.com | www.blondinsires.com | www.facebook.com/BlondinSires

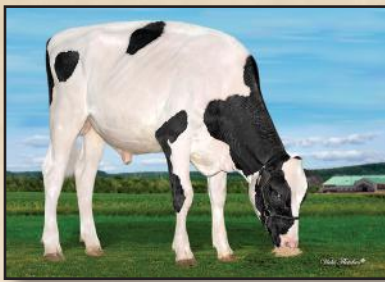

799H000078 *Provetaz*
WINTER



Reg: HOCANM120668674 / DOB: 10/15/2021 / ET BW A1A1 BB CDF CVF BYF BLF DPF CNF / aAa 231564

SIRE
FARNEAR DELTA-LAMBDA

DAM
PROVETAZ ALLIGATOR WALIS EX-92
sired by Stantons Alligator
 04-07 2x 305 d 16,413 Kg M 4.2%F 3.4%P

2ND DAM
PROVETAZ ENDURE WALERIA EX-93-3E 2*
sired by Silverridge Endure
 06-07 2x 305 d 12,305 Kg M 4.4%F 3.6%P

3RD DAM
PROVETAZ GOLDWYN WALLACE EX-90-4E 2*
 07-08 2x 305 d 12,039 Kg M 3.9%F 3.4%P

4TH - 8TH DAMS
 EX-90-4E X EX-90 3* X EX-90-2E 6* X VG-87 1* X VG-86



PROVETAZ ENDURE WALERIA EX-93-3E & PROVETAZ ALLIGATOR WALIS EX-92
 2nd Dam and Dam



PROVETAZ ALLIGATOR WALIS EX-92 & PROVETAZ ENDURE WALERIA EX-93-3E
 Dam & 2nd Dam

CANADIAN FIGURES					
Lifetime Performance		Rel 81%	Dtrs/ Herds	Functional Traits	
GPA LPI	+3351	Feed Efficiency	98	Daughter Fertility	97
PRO \$	\$1378	Herd Life	107	Milking Speed	96
Production	Rel 84%	Mastitis Resistance	102	Milking Temperament	103
Milk	1196 kgs	Metabolic Disease	106	Calving Ability	96
Fat	38 kgs -0.09%	Hoof Health	105	Dtr Calving Ability	98
Protein	45 kgs +0.02%	Lactation Persistency	102	Body Condition	95

Proof Date:	Aug 2024	Type	Reliability:	81%	Dtrs/Herds:	/	Data supplied by CDN
Conformation	12	Poor					Excellent
Mammary	8	Poor					Excellent
Feet & Legs	12	Poor					Excellent
Dairy Strength	8	Poor					Excellent
Rump	4	Poor					Excellent
Udder Floor	1T	Tilt					Reverse
Udder Depth	1S	Deep					Shallow
Udder Texture	8	Fleshy					Soft
Median Suspensory	8	Weak					Strong
Fore Attachment	5	Weak					Strong
Front Teat Placement	3W	Wide					Close
Rear Attachment Height	6	Low					High
Rear Attachment Width	9	Narrow					Wide
Rear Teat Placement	4C	Wide					Close
Teat Length	2L	Short					Long
Foot Angle	6	Low					Steep
Heel Depth	10	Shallow					Deep
Bone Quality	8	Coarse					Flat
Rear Legs Side View	2C	Straight					Curved
Rear Legs Rear View	10	Hocked-in					Straight
Front Leg View	1S	Knock-kneed					Straight
Locomotion	6	Non-mobile					Mobile
Stature	6T	Short					Tall
Height at Front End	11	Low					High
Chest Width	-1	Narrow					Wide
Body Depth	4	Shallow					Deep
Dairy Capacity	11	Non-angular					Angular
Loin Strength	7	Weak					Strong
Rump Angle	3H	High					Low
Pin Width	8	Narrow					Wide
Thurl Placement	3B	Back					Ahead

AMERICAN FIGURES					
Lifetime Performance		Functional Traits			
GTPi	+2658	Somatic Cell Score	2.87	Daughter Preg Rate	-2
NET MERIT	\$498	Productive Life	2.1	Sire Calving Ease	2.9%
Production	Rel: 82%			Dtr Calving Ease	2.7%
Milk	1654 lbs	Daughter / Herds	0/0	Sire Stillbirth	6.1%
Fat	43 lbs -0.07%	Combined F&P	96 lbs	Dtr Stillbirth	6.8%
Protein	53 lbs 0.00%	Cheese Merit	\$502	Fertility Index	-1.28

Proof Date:	Aug 2024	Type	Reliability:	80%	Dtrs/Herds:	0/0	Data supplied by Holstein USA
PTAT	3.01	Poor					Excellent
UDC	2.08	Poor					Excellent
FLC	1.44	Poor					Excellent
BSC	0.74	Poor					Excellent
Stature	2.22	Short					Tall
Strength	1.17	Weak					Strong
Body Depth	1.73	Shallow					Deep
Dairy Form	2.39	Coarse					Open Rib
Rump Angle	-0.51	High					Sloped
Thurl Width	2.20	Narrow					Wide
Rear Legs-Side	0.41	Straight					Sickle
Rear Legs-Rear	1.89	Sickle					Straight
Foot Angle	1.93	Low					Steep
Feet & Legs Score	1.77	Low					High
F. Udder Attachment	2.51	Weak					Strong
Rear Udder Height	3.14	Low					High
Rear Udder Width	3.25	Narrow					Wide
Udder Cleft	1.90	Weak					Strong
Udder Depth	1.40	Deep					Shallow
Front Teat Placement	0.70	Apart					Close
Rear Teat Placement	1.35	Apart					Close
Teat Length	0.21	Short					Long

Kirlea



SUGARUSH

SUGARUSH OFFERS BREEDERS A SWEET PACKAGE OF CONFORMATION, PRODUCTION & HEALTH TRAITS COMBINED

ALLEYOOP X VG-87 ALLIGATOR X VG-88 SOLOMON X EX-2E-1* X EX-91-4*

799H000058 KIRLEA SUGARUSH

+13 Conformation *with* +11 Mammary
and +706 Kg Milk

+5L TEAT LENGTH! +110 HOOF HEALTH

+102 MILKING SPEED

SUITABLE FOR ROBOTIC SYSTEMS

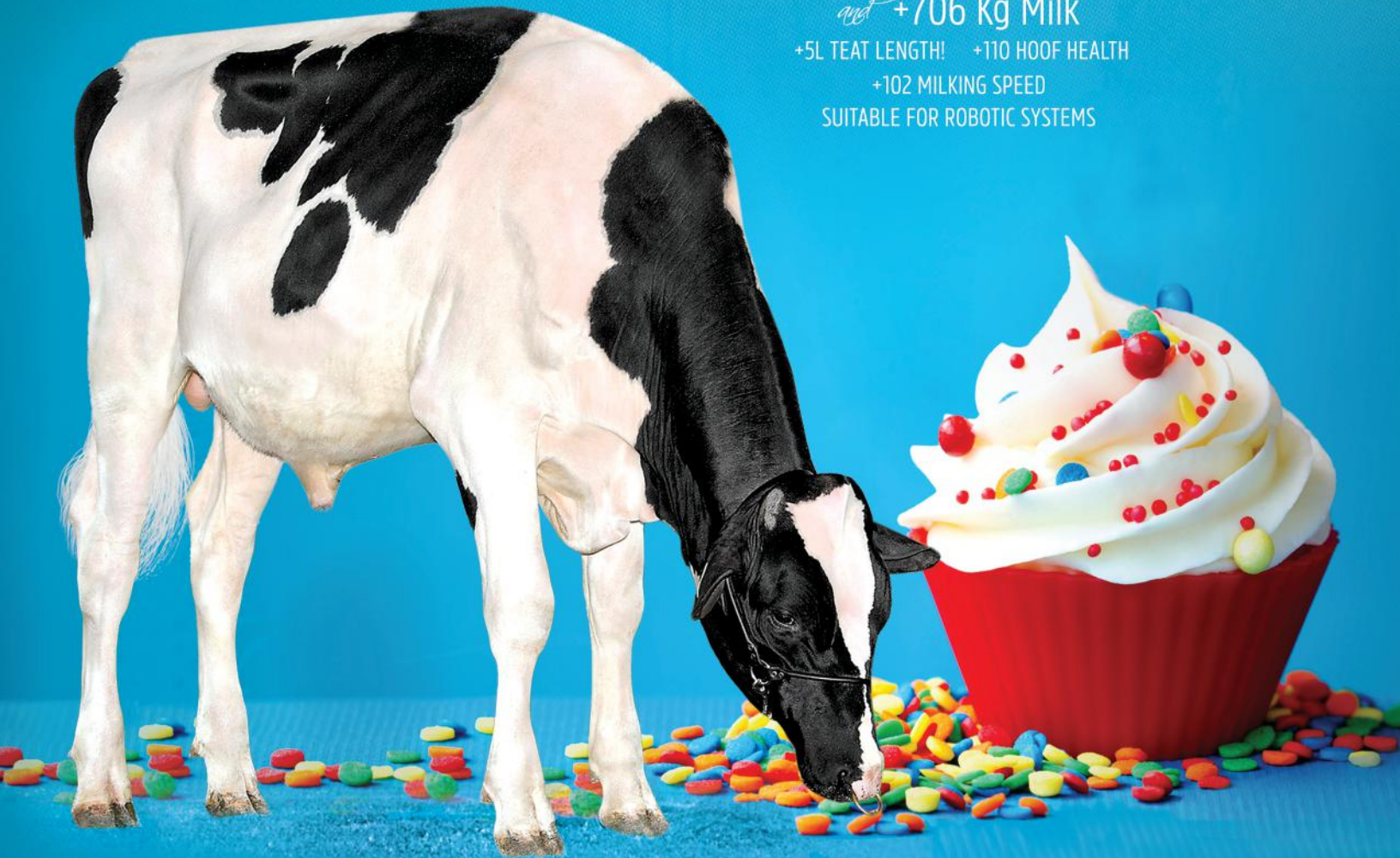

The Art of Breeding!

info@blondinsires.com | www.blondinsires.com | www.facebook.com/BlondinSires



IMAGE © VICKY FLETCHER

799H000058 *Kirlea*

SUGARUSH



Reg: HOCAN000013942572 / DOB: 02/25/2021 / RHA: 99% / ET BW A2A2 CDF CVF BYF BLF DPF CNF HH5 / aAa: 243165



SIRE
BRABANTDALE ALLEYOOP

DAM
KIRLEA BIG SPECKLES-VG-87

sired by Stantons Alligator
Former #1 Conformation Cow in Canada
3-00 3x P163 14,683 Kg M 3.8%F 3.2%P

2ND DAM
KIRLEA SOLOMON POLKADOT-VG-88

sired by Walnutlawn Solomon
4-02 3x 305 d 14,538 Kg M 4.2%F 3.4%P

3RD DAM
RIDEAUSIDE LIVING IT BIG-EX-90-2E 1*

5-08 3x 305 d 15,093 Kg M 3.9%F 3.4%P

4TH DAM
RIDEAUSIDE KINGLY 2307 EX-91 4*

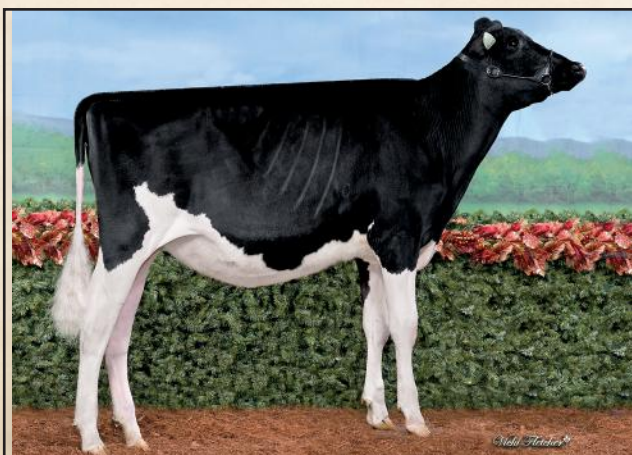

DAUGHTER JM VALLEY SUGARUSH FRETTE
2nd Winter Calf Royal 2023
Owned by JM Valley Holsteins, Quebec

CANADIAN FIGURES					
Lifetime Performance		Rel 82%	Dtrs/ Herds	Functional Traits	
GPA LPI	+3014	Feed Efficiency	99	Daughter Fertility	98
PRO \$	\$860	Herd Life	98	Milking Speed	102
Production	Rel 85%	Mastitis Resistance	98	Milking Temperament	102
Milk	706 kgs	Metabolic Disease	94	Calving Ability	102
Fat	8 kgs -0.13%	Hoof Health	110	Dtr Calving Ability	104
Protein	15 kgs -0.06%	Lactation Persistency	97	Body Condition	96

Proof Date:	Aug 2024	Type	Reliability:	82%	Dtrs/Herds:	/	Data supplied by	CDN
Conformation	13	Poor						Excellent
Mammary	11	Poor						Excellent
Feet & Legs	9	Poor						Excellent
Dairy Strength	6	Poor						Excellent
Rump	6	Poor						Excellent
Udder Floor	4R	Tilt						Reverse
Udder Depth	4S	Deep						Shallow
Udder Texture	12	Fleshy						Soft
Median Suspensory	8	Weak						Strong
Fore Attachment	8	Weak						Strong
Front Teat Placement	10C	Wide						Close
Rear Attachment Height	4	Low						High
Rear Attachment Width	8	Narrow						Wide
Rear Teat Placement	4C	Wide						Close
Teat Length	5L	Short						Long
Foot Angle	9	Low						Steep
Heel Depth	8	Shallow						Deep
Bone Quality	8	Coarse						Flat
Rear Legs Side View	3C	Straight						Curved
Rear Legs Rear View	8	Hocked-in						Straight
Front Leg View	6K	Knock-kneed						Straight
Locomotion	3	Non-mobile						Mobile
Stature	12T	Short						Tall
Height at Front End	13	Low						High
Chest Width	0	Narrow						Wide
Body Depth	6	Shallow						Deep
Dairy Capacity	6	Non-angular						Angular
Loin Strength	7	Weak						Strong
Rump Angle	1H	High						Low
Pin Width	8	Narrow						Wide
Thurl Placement	0	Back						Ahead

AMERICAN FIGURES					
Lifetime Performance		Functional Traits			
GTPi	+2375	Somatic Cell Score	2.88	Daughter Preg Rate	-1.1
NET MERIT	\$130	Productive Life	0.5	Sire Calving Ease	1.9%
Production	Rel: 82%	Daughter / Herds	0/0	Dtr Calving Ease	1.6%
Milk	834 lbs	Combined F&P	40 lbs	Sire Stillbirth	6.2%
Fat	19 lbs -0.05%	Cheese Merit	\$130	Dtr Stillbirth	5.3%
Protein	21 lbs -0.02%			Fertility Index	-0.75

Proof Date:	Aug 2024	Type	Reliability:	80%	Dtrs/Herds:	0/0	Data supplied by	Holstein USA
PTAT	3.36	Poor						Excellent
UDC	2.16	Poor						Excellent
FLC	1.39	Poor						Excellent
BSC	1.18	Poor						Excellent
Stature	3.60	Short						Tall
Strength	1.39	Weak						Strong
Body Depth	2.20	Shallow						Deep
Dairy Form	2.63	Coarse						Open Rib
Rump Angle	0.20	High						Sloped
Thurl Width	2.41	Narrow						Wide
Rear Legs-Side	1.25	Straight						Sickle
Rear Legs-Rear	1.63	Sickle						Straight
Foot Angle	1.94	Low						Steep
Feet & Legs Score	2.21	Low						High
F. Udder Attachment	3.19	Weak						Strong
Rear Udder Height	3.24	Low						High
Rear Udder Width	3.02	Narrow						Wide
Udder Cleft	2.47	Weak						Strong
Udder Depth	2.43	Deep						Shallow
Front Teat Placement	1.67	Apart						Close
Rear Teat Placement	1.68	Apart						Close
Teat Length	0.79	Short						Long