

# AVON

CAMPAIGN 12

take back your backyard  
with Bug Guard



+FREE  
GIFTS  
see inside

### Bug Guard Plus Insulated Tote

Insulated water-resistant cooler tote with webbing handles, adjustable hands-free strap and zipper closure. Body: 100% polyester. Liner: 100% PEVA. 6¼" H x 9" W x 5" D. Handle drop, 5½" L. Shoulder strap drop, 23" (fully extended). Wipe clean with damp cloth. **\$15 value** (not sold separately)

# free

with any \$30 purchase,  
pages 3-41.  
Limited quantities.



Contents not included.



## Summer's a picnic And bugs aren't invited!

**DEET-FREE** repellents protect your family without chemicals that feel harsh on skin. Bug Guard repels deer ticks that may carry and transmit **LYME DISEASE** and repels mosquitoes that may carry and transmit the **WEST NILE VIRUS**.



Expedition for all-in-one protection from

# sun+bugs



- **PROTECTS AGAINST** mosquitoes, deer ticks, no-see-ums, sandflies, gnats and biting midges.
- **DEET-FREE/PABA-FREE**
- **WATER-RESISTANT**
- **SPF 28**
- **NO NEED TO WASH OFF**



**Bug Guard Plus**  
**IR3535<sup>®</sup> Expedition**  
**Aerosol Spray SPF 28**  
 Repels mosquitoes that may transmit West Nile virus for 8 hours. Repels deer ticks for 12 hours.  
 4 oz. net wt.  
 Dermatologist-tested.  
 521-370  
 reg. \$20  
**\$15.99**

Keep products out of reach of children. Must be applied by an adult.



Sold separately:  
**Bug Guard Plus Family-Size Pump**  
 for 8 fl. oz.  
 101-191  
**\$2.50**



Sold separately:  
**Bug Guard Plus Pump**  
 for 4 fl. oz.  
 101-225  
**\$2.25**



Sold separately:  
**Bug Guard Anti-Itch Spray Pump**  
 for 2 fl. oz.  
 101-168  
**\$2**

**Bug Guard Anti-Itch Spray\***  
 Provides temporary itch relief from insect bites.  
 2 fl. oz.  
**972-031**  
 reg. \$11  
**\$8.99**

Pump sold separately.

\*Does not repel insects. Use as directed.

**Bug Guard Plus Picaridin Towelettes**  
 Repels mosquitoes for 8 hours, deer ticks for 12 hours. Resealable bag holds 8 packets. Each towelette, 9" L x 5½" W. Each, .3 fl. oz.  
**269-562**  
 reg. \$16  
**\$12.99 pack of 8**

**Bug Guard Plus Picaridin Aerosol Spray\*\***  
 Repels mosquitoes for 6 hours, deer ticks for 7 hours. 4 oz. net wt.  
**315-243**  
 reg. \$20  
**\$15.99**

\*\*Aerosol Spray does not contain aloe.

**Bug Guard Plus Picaridin Family-Size Pump Spray**  
 Repels mosquitoes for 8 hours, deer ticks for 12 hours. 8 fl. oz.  
**650-666**  
 reg. \$22  
**\$16.99**

Pump sold separately.

**Bug Guard Plus Picaridin Pump Spray**  
 Repels mosquitoes for 8 hours, deer ticks for 12 hours. 4 fl. oz.  
**324-335**  
 reg. \$15  
**\$10.99**  
 Pump sold separately.

Read and follow label directions and precautions.

Picaridin for when bugs are most active

# dawn+dusk



- **PROTECTS AGAINST** mosquitoes, deer ticks, sandflies, no-see-ums, gnats, biting midges and black flies

- **REPELS DEER TICKS** that may carry and transmit Lyme disease

- **DEET-FREE/PABA-FREE**

- **WITH VITAMIN E AND ALOE\*\***

introducing

ORGANIST



**EVERYDAY BEAUTY INSPIRED BY NATURE.** Designed to help nourish your skin and hair, clarify your scalp, invigorate your body and ensure you look and feel naturally beautiful all over.

## new APPLE CIDER VINEGAR | Body Purifying

Crafted from a curated selection of natural ingredients, including exfoliating apple cider vinegar extract, detoxifying ginger, cooling menthol and enriching biotin. Formulated without silicone oil or sulfates.

### Body Wash

For normal to oily skin. It blends apple cider vinegar extract with panthenol so skin feels refreshed and nourished.

16.9 fl. oz. **482-740**  
reg. \$19

**\$14.99**

### Exfoliating Body Scrub

With panthenol and AHA/BHA/PHA, it gently exfoliates dead skin cells to help skin look and feel refreshed all over.

6.7 fl. oz. **482-846**  
reg. \$19

**\$14.99**



WITH  
PANTHENOL  
AND  
AHA/BHA/PHA

tone, purify + clarify THE LOOK OF DULL SKIN

## new ORGANIST Apple Cider Vinegar | Hair Clarifying

Cleanse, clarify and hydrate. With exfoliating apple cider vinegar extract, detoxifying ginger, organic lemon water, cooling menthol and enriching biotin. Formulated without silicone oil or sulfates.



# 1

### Clarifying Shampoo

For oily hair. Helps clarify and nourish scalp and hair for a healthy-looking shine while it cleanses. 16.9 fl. oz. **482-650** reg. \$19  
**\$14.99**



# 2

### Clarifying Conditioner

Great for oily, dull hair. Helps clarify and nourish scalp and hair for a healthy-looking shine. 16.9 fl. oz. **482-664** reg. \$19  
**\$14.99**

# 3

### Clarifying Water Treatment

Rinse-out treatment infused with collagen and hyaluronic acid. Formulated to clarify hair and help locks look naturally soft and flowing instantly with a healthy shine. 6 fl. oz. **482-717** reg. \$19  
**\$14.99**

# clarify

 with APPLE CIDER VINEGAR + COLLAGEN + HYALURONIC ACID

CLARIFYING WATER TREATMENT

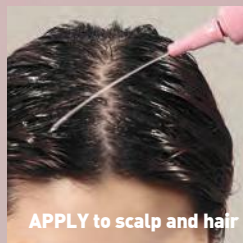

APPLY to scalp and hair



MASSAGE into scalp

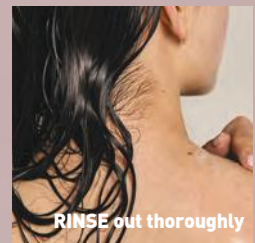

RINSE out thoroughly



# purify

## INVIGORATE AND COOL OILY SCALP

Scalp-buildup debris can lead to hair becoming too oily or dry or damaged. Clarify and hydrate your scalp to help your hair look healthier and revitalized.

# 4

### Scalp Tonic

Leave-on scalp tonic made with a blend of 10 natural herbs. Helps dissolve oily buildup and revitalizes the scalp. 5 fl. oz. **482-721** reg. \$24

**\$18.99**



new ORGANIST

# Botanical Castile Soap

Daily vegan washes for face and body infused with soap made from olive oil. Leaves skin feeling refreshed, revitalized and luxuriously moisturized while it cleanses.



vegan  
formula  
made from  
olive oil

formulated without  
parabens, silicone oil  
or sulfates.



for face and body

FOR OILY SKIN

Tea Tree & AHA BHA

Controls oil as it deeply cleanses and refreshes. Fresh herbal scent. 16.2 fl. oz. 348-115 reg. \$13 **\$10.99**



revitalize

AVON  
**ORGANIST**  
Botanical  
**Castile Soap**  
Savon de Castille  
botanique

OUR BODY WASH SKIN FEELING HOODWINKED GOODBYE TO OILY AND SAY HELLO TO A BATHING EXPERIENCE. NOTRE CORPS LAISSERA VOTRE PEAU PROPRE ET HYDRATEE. DITES ADIEU A LA SECHE EXPERIENCE DE BAIN RAFFRAICHISANTE.

WILL LEAVE YOUR SKIN FEELING CLEAN AND SAY HELLO TO A BATHING EXPERIENCE. DITES ADIEU A LA SECHE EXPERIENCE DE BAIN RAFFRAICHISANTE.

**TEA TREE & AHA BHA**  
ARBRE A THE AVEC AHA ET BHA

Skin Type / Type de peau: Oily Skin / Peau grasse

Features / Caractéristiques: Clean / Propre | Revitalizing / Revitalisant | Refreshing / Rafraichissant

Notes / Notes: Fresh Herbal / Herbes fraiches | Woody / Boisé | Spicy / Épicé

16.2 fl. oz. U.S.

FOR DRY SKIN

Rose Water & Hyaluronic Acid

Low-pH formula helps replenish soothing moisture. Crisp floral scent. 16.2 fl. oz. 348-100 reg. \$13 **\$10.99**



moisturize

AVON  
**ORGANIST**  
Botanical  
**Castile Soap**  
Savon de Castille  
botanique

OUR BODY WASH SKIN FEELING CLEAN AND SAY HELLO TO A BATHING EXPERIENCE. NOTRE CORPS LAISSERA VOTRE PEAU PROPRE ET HYDRATEE. DITES ADIEU A LA SECHE EXPERIENCE DE BAIN RAFFRAICHISANTE.

WILL LEAVE YOUR SKIN FEELING CLEAN AND SAY HELLO TO A BATHING EXPERIENCE. DITES ADIEU A LA SECHE EXPERIENCE DE BAIN RAFFRAICHISANTE.

**ROSE WATER & HYALURONIC ACID**  
EAU DE ROSE ET ACIDE HYALURONIQUE

Skin Type / Type de peau: Dry Skin / Peau sèche

Features / Caractéristiques: Moisturizing / Hydratant | Refreshing / Rafraichissant | Soothing / Apaisant



Sustainable packaging\*

Eucalyptus mint scent

**GINGER**

to help skin look smoother and more even-toned



**OLIVE OIL**

to help moisturize without clogging pores

**GREEN TEA**

to help enhance skin's glow

**A clean, vegan,  
plant-based,  
cruelty-free bath and body  
collection with naturally  
derived ingredients.**

Formulated without parabens, phthalates or synthetic fragrances and dyes, and no animal testing.

good for your skin.  
good for the earth.

**SKIN SO SOFT  
PURE NATURE**

**Revitalizing Shower Gel**  
96% naturally derived.  
Richly lathering gel.  
12 fl. oz. **415-170** reg. \$20  
**\$15.99**

**Revitalizing In-Shower  
Body Lotion**  
95% naturally derived.  
Hydrating and softening  
lotion. Apply onto wet skin  
after shower or bath.  
8 fl. oz. **633-857** reg. \$21  
**\$16.49**

**Revitalizing  
Body Cream**  
94% naturally derived.  
Smooth on moisturizing  
cream after bath or  
shower. 12 fl. oz. **629-767**  
reg. \$21  
**\$16.49**



AVON

**SKIN  
SO  
SOFT**

Pure Nature

REVITALIZING SHOWER GEL  
GEL DOUCHE REVITALISANT

With ginger, green tea  
and olive oil  
avec gingembre, thé vert  
et huile d'olive

355 ml/12 fl. oz. U.S.

AVON

**SKIN  
SO  
SOFT**

Pure Nature

REVITALIZING IN-SHOWER  
BODY LOTION  
LOTION REVITALISANTE POUR  
LE CORPS SOUS LA DOUCHE

With ginger, green tea  
and olive oil  
avec gingembre, thé vert  
et huile d'olive

256 ml/8 fl. oz. U.S.

AVON

**SKIN  
SO  
SOFT**

Pure Nature

REVITALIZING BODY CREAM  
CRÈME REVITALISANTE  
POUR LE CORPS

With ginger, green tea  
and olive oil  
avec gingembre, thé vert  
et huile d'olive

\*Shower Gel and Body Cream bottles: 95% post-consumer recycled material, excluding cap. Body Lotion tube: 55% post-consumer recycled material, excluding cap.



**Original Bath Oil**  
Hydrates during or after bath or shower. 16.9 fl. oz. **439-040**  
reg. \$24  
**\$17.99**



**Original Body Lotion**  
48-hour moisture. 11.8 fl. oz.  
**761-634**  
reg. \$14  
**\$11.99**



**Original Replenishing Hand Cream**  
24+ hours of moisturization.  
3.4 fl. oz. **941-268** reg. \$7  
**\$5.99**



**Original Shower Gel**  
Gently cleanses and hydrates.  
5 fl. oz. **914-580**  
reg. \$8  
**\$4.99**



**Original Beauty Bar Soap**  
Skin-nourishing bar soap. Creamy lather. Suitable for daily use on face, body and hands.  
3.17 oz. net wt. **543-110** reg. \$4.50  
**\$3.49**



Sold separately:  
**Bonus-Size Skin So Soft and Moisture Therapy Body Lotion Pump**  
101-149  
**\$3**



**Original Bonus-Size Body Lotion**  
48-hour moisture. 33.8 fl. oz.  
**336-043**  
reg. \$23  
**\$15.99**

Pump sold separately.



**Original Bonus-Size Shower Gel**  
Gently cleanses and hydrates.  
33.8 fl. oz. **433-444**  
reg. \$18  
**\$14.49**

# legendary softness

Pump sold  
separately.



**Original**  
With jojoba oil.  
Fresh herbal scent.

**Original Gelled Body Oil**  
Dries to a silky finish.  
6.76 fl. oz. **939-500**  
reg. \$13

**\$10.99**

**Original Bath Oil Spray**  
Locks in hydration.  
Pump sold separately.  
5 fl. oz. **967-571**  
reg. \$14

**\$11.99**

**Bath Oil Spray Pump**  
(Not shown.)  
**101-320**

**\$3**

**Original Bonus-Size Bath Oil**  
Hydrates during or after  
bath or shower. 25 fl. oz.  
**037-690**  
reg. \$30

**\$24.99**





**Soft & Sensual Bath Oil**  
Hydrates during or after bath or shower. 16.9 fl. oz.  
504-614 reg. \$24  
**\$17.99**



**Soft & Sensual Body Lotion**  
48-hour moisture. 11.8 fl. oz.  
400-720 reg. \$14  
**\$11.99**



**Soft & Sensual Replenishing Hand Cream**  
24+ hours of moisturization.  
3.4 fl. oz. 867-315 reg. \$7  
**\$5.99**

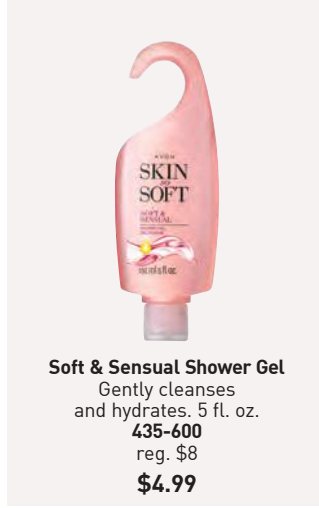

**Soft & Sensual Shower Gel**  
Gently cleanses and hydrates. 5 fl. oz.  
435-600 reg. \$8  
**\$4.99**



**Beauty Bar Soap**  
Skin-nourishing bar soap. Creamy lather. Suitable for daily use on face, body and hands.  
3.17 oz. net wt. 543-215 reg. \$4.50  
**\$3.49**



Sold separately:  
**Bonus-Size Skin So Soft and Moisture Therapy Body Lotion Pump**  
101-149  
**\$3**



Pump sold separately.

**Soft & Sensual Bonus-Size Body Lotion**  
48-hour moisture. 33.8 fl. oz.  
336-062 reg. \$23  
**\$15.99**

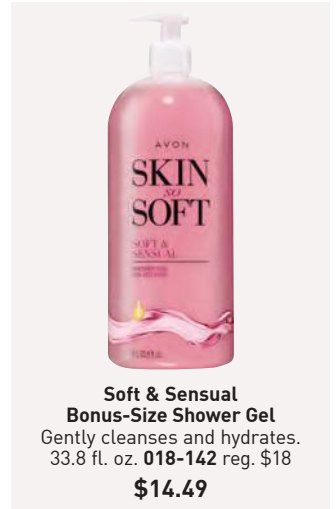

**Soft & Sensual Bonus-Size Shower Gel**  
Gently cleanses and hydrates. 33.8 fl. oz. 018-142 reg. \$18  
**\$14.49**



# sensual softness



**Soft & Sensual**  
With argan oil.  
Spicy floral scent.

**Soft & Sensual  
Bonus-Size Bath Oil**  
Hydrates during or  
after bath or shower.  
25 fl. oz. **862-920**  
reg. \$30

**\$24.99**

**Soft & Sensual  
Gelled Body Oil**  
Dries to a silky finish.  
6.76 fl. oz. **908-244**  
reg. \$13

**\$10.99**





**Comforting Shea Bath Oil**  
Locks in moisture.  
16.9 fl. oz. **015-071**  
reg. \$24  
**\$17.99**



**Radiant Moisture  
Bonus-Size Bath Oil**  
Hydrates during or after bath  
or shower. 25 fl. oz. **249-788**  
reg. \$30  
**\$24.99**



**Radiant Moisture Replenishing  
Hand Cream**  
24+ hours of moisturization.  
3.4 fl. oz. **892-650**  
reg. \$7  
**\$5.99**



**Radiant Moisture Shower Gel**  
Gently cleanses and hydrates.  
5 fl. oz. **410-914**  
reg. \$8  
**\$4.99**



Sold separately:  
**Bonus-Size Skin So Soft and  
Moisture Therapy Body Lotion Pump**  
**101-149**  
**\$3**



**Radiant Moisture  
Bonus-Size Shower Gel**  
Gently cleanses and hydrates.  
33.8 fl. oz. **433-922** reg. \$18  
**\$14.49**



**Radiant Moisture  
Bonus-Size Body Lotion**  
48 hours of moisture.  
33.8 fl. oz. **337-346** reg. \$23  
**\$15.99**

Pump  
sold  
separately.

# botanical essence

With nourishing botanical  
extracts. Uplifting herbal scent.

**Skin So Soft**  
**Botanical Essence Bath Oil**  
16.2 fl. oz. 027-253 reg. \$31  
**\$24.99**



Pump  
sold  
separately.

**Supreme Nourishment  
Bonus-Size Body Lotion**  
48 hours of moisture.  
33.8 fl. oz. 337-475 reg. \$23  
**\$15.99**



**Supreme Nourishment  
Enriching Coconut Oil Wash**  
With nourishing vitamin E.  
11.8 fl. oz. 366-380 reg. \$15  
**\$12.99**



**Supreme Nourishment  
Enriching Coconut Oil Milk Lotion**  
Leaves skin feeling silky soft.  
11.8 fl. oz. 419-835 reg. \$17  
**\$11.99**

Acne-Prone Skin  
Soothing Spot Gel  
.5 fl. oz. 072-721  
reg. \$18  
**\$13.99**

Acne-Prone Skin  
Foaming Cleanser  
5 fl. oz. 041-647  
reg. \$17  
**\$12.99**



Acne-Prone Skin  
Soothing Gel  
6.1 fl. oz. 040-636  
reg. \$20  
**\$15.99**

Acne-Prone Skin  
Body Pads  
70 pads. 039-330  
reg. \$30  
**\$24.99**

Acne-Prone Skin  
Exfoliating Body Wash  
10.1 fl. oz. 041-556 reg. \$20  
**\$15.99**

Acne-Prone Skin  
Gentle Body Wash  
10.1 fl. oz. 039-325  
reg. \$20  
**\$15.99**



**Moisture Therapy  
Bonus-Size Body Lotions**

Each, 33.8 fl. oz. reg. \$20

**\$15.99 each**

Pump sold separately  
(page 18).

**Intensive Healing & Repair**

72-hour moisture for extra-dry skin. Fragrance-free. **325-547**

**Daily Skin Defense**

Helps restore moisture to everyday dry skin. **603-028**

**Calming Relief**

Soothes and relieves dry, itchy skin. Fragrance-free. **761-620**

Sold separately  
(shown on page 18):

**Bonus-Size  
Skin So Soft and  
Moisture Therapy  
Body Lotion Pump**

**\$3**



Pumps not included.



**Moisture Therapy  
Intensive Healing & Repair  
Extra Strength Cream**

24-hour moisturization.  
Fragrance-free. 5.3 oz. net wt.

**224-982 reg. \$8**

**\$5.99**



**Moisture Therapy  
Balance + Soothe  
Body Wash**

Softens as it gently  
cleanses. 13.2 fl. oz.

**438-078 reg. \$23**

**\$18**



**Moisture Therapy  
Balance + Soothe  
Body Lotion**

Skin looks softer and  
healthier. 13.2 fl. oz.

**438-082 reg. \$25**

**\$20**



**Senses  
Cozy Vanilla  
& Coconut  
Body Scrub**  
With shea  
butter.  
9 oz. net wt.  
530-314  
reg. \$23  
**\$18.99**



**Senses  
Cozy Vanilla &  
Coconut  
Shower Gel**  
Moisturizing  
cleanser.  
10 fl. oz.  
200-227  
reg. \$17  
**\$13.99**



**Senses  
Cozy Vanilla  
& Coconut  
Body Lotion**  
With shea butter  
and vitamin E.  
8 fl. oz.  
200-208  
reg. \$18  
**\$14.99**



**Senses  
Cozy Vanilla  
& Coconut  
Hand Soap**  
With  
moisturizing  
glycerin.  
10.1 fl. oz.  
178-675  
reg. \$13.99  
**\$10.99**



**Senses  
Cozy Vanilla  
& Coconut  
Body Mist**  
With  
refreshing  
aloe vera  
extract.  
8 fl. oz.  
034-888  
reg. \$18  
**\$14.99**



**Senses  
Cozy Vanilla  
& Coconut  
Hand Cream**  
With shea  
butter and  
antioxidants.  
2.5 fl. oz.  
015-029  
reg. \$7  
**\$5.99**

**Senses Gratitude  
Lavender &  
Cedarwood  
Room Spray**  
3.25 fl. oz.  
361-851  
reg. \$13  
**\$10.99**

◆ **Senses Gratitude  
Lavender &  
Cedarwood Candle**  
3½" H x 3" diam.  
7 oz. net wt.  
504-686  
reg. \$24  
**\$19.99**

**Senses Gratitude  
Lavender & Cedarwood  
Shower Steamers**  
Each, 1 oz. net wt.  
504-428  
reg. \$26  
**\$20.99 set of 6**

**Senses Gratitude  
Lavender &  
Cedarwood  
Bath Salts**  
12.5 oz. net wt.  
504-557  
reg. \$23  
**\$18.99**

**Senses  
Gratitude  
Lavender &  
Cedarwood  
Air Diffuser**  
Six diffuser  
reeds.  
Fragrance oil,  
2.37 fl. oz.  
504-724  
reg. \$30  
**\$24.99**



**Senses Sparkling Grapefruit & Orange Blossom**

Energize with a juicy mix of zesty grapefruit, bright orange blossom and delicate honeysuckle.



**Hand Cream**

With shea butter and antioxidants.  
2.5 fl. oz. **852-120**  
reg. \$7

**\$5.99**

**Hand Soap**

With moisturizing glycerin.  
10.1 fl. oz. **415-127**  
reg. \$13.99

**\$10.99**

**Body Mist**

With refreshing aloe vera extract.  
8 fl. oz. **034-687**  
reg. \$18

**\$14.99**

**Shower Gel**

Moisturizing cleanser derived from coconut.  
10 fl. oz. **367-204**  
reg. \$17

**\$13.99**

**Body Lotion**

With shea butter and vitamin E.  
8 fl. oz. **367-219**  
reg. \$18

**\$14.99**



**Senses Shower Gel  
Blushing Cherry Blossom**  
5 fl. oz. 921-847 reg. \$6  
**\$4.99**



**Senses Shower Gel  
Fresh Cucumber & Melon**  
5 fl. oz. 400-716 reg. \$6  
**\$4.99**



**Senses Shower Gel  
Juicy Pomegranate & Mango**  
5 fl. oz. 248-155 reg. \$6  
**\$4.99**



**Senses Shower Gel  
Silky Vanilla**  
5 fl. oz. 248-140 reg. \$6  
**\$4.99**



**Avon Shower Brush**  
904-727 reg. \$10  
**\$7.99**

**Exfoliation Mitt**  
439-734 reg. \$12  
**\$9.99**





Vanilla Cream  
875-669



Sensitive Skin  
213-151



Cherry Blossom  
425-033

# soak away stress

**Senses Bubble Bath**  
Each, 24 fl. oz. reg. \$14  
**\$11.99 each**



Cucumber Melon  
688-950



Orange & Honeysuckle  
633-952



Endless Ocean  
425-048



Lily & Honeysuckle Blossom  
423-394



Lavender Garden  
097-986



Soft Pink  
425-052



**Moisture Therapy  
Intensive  
Healing & Repair  
Hand Cream**

For extremely dry skin. Moisturizes even through hand washings. Fragrance-free. 4.2 fl. oz. **482-937** reg. \$7 **\$5.99**



**Avon Care  
Silicone Glove  
Protective Hand Cream**

Lasting protection against dryness. Slather it on your hands before you do dishes or housework. 3.4 fl. oz. **366-887** reg. \$7 **\$5.99**



**Avon Aromatherapy  
Body Lotion  
Bright Day Ahead**

Charge your day with positive energy. With citrus and ginger fragrance oils to uplift your mood. 5.8 fl. oz. **584-670** reg. \$17 **\$13.99**



**Avon Aromatherapy  
Body Lotion  
Sleep Tight Zzz**

Unwind after a long day. With rose and lavender fragrance oils to help promote a restful sleep. 5.8 fl. oz. **584-866** reg. \$17 **\$13.99**



**Avon Aromatherapy  
Body Lotion  
Bye-Bye Stress**

Take a moment to de-stress. With refreshing spearmint and eucalyptus fragrance oils for stress relief and mental clarity. 5.8 fl. oz. **584-684** reg. \$17 **\$13.99**



**Foot Works Intensive Callus Cream**  
Softens and moisturizes dry, rough skin.  
3.4 fl. oz.  
851-310  
reg. \$11  
**\$8.99**



**Foot Works Maximum Strength Cracked Heel Cream**  
Transforms the look and feel of dry, cracked heels.  
2.5 fl. oz.  
310-404  
reg. \$11  
**\$8.99**



**Foot Works Deodorizing Spray**  
Can also be used in footwear.  
3.5 oz.  
net wt.  
313-236  
reg. \$13  
**\$10.99**



**Foot Works Overnight Renewing Cream**  
With jojoba oil. 3.4 fl. oz.  
324-225  
reg. \$11  
**\$8.99**



**Foot Works Deep Moisturizing Cream**  
24-hour moisturization. With cocoa butter.  
2.5 fl. oz.  
308-962  
reg. \$11  
**\$8.99**



**Foot Works Intensive Moisture Foot Cream**  
Suitable for diabetics.  
2.5 fl. oz.  
302-012  
reg. \$11  
**\$8.99**



**Foot Works Arthritis Achy Foot and Muscle Cream**  
Contains glucosamine and chondroitin.  
2.5 fl. oz.  
208-400  
reg. \$11  
**\$8.99**

- 4 in 1:
- Pumice
  - Metal file
  - Fine-grain file
  - Brush

**Foot Works Pedicure Tool**  
592-712  
reg. \$11  
**\$8.99**



- Kit includes:
- Nail clipper
  - Toenail clipper
  - Scissors
  - Small nail file
  - Cuticle pusher

**Foot Works Pedicure Kit Case**, 3½" L x 4¾" W.  
121-029  
reg. \$12  
**\$9.99**





**Veilment Glacial Water  
Cooling Body Scrub & Cleanser**  
13.5 fl. oz. 573-480 reg. \$17  
**\$13.99**



**Veilment Dead Sea Salt  
Body Scrub & Cleanser**  
13.5 fl. oz. 707-988 reg. \$17  
**\$13.99**



**Veilment Himalaya Pink Salt  
Body Scrub & Cleanser**  
13.5 fl. oz. 991-211 reg. \$17  
**\$13.99**



**Veilment Black Rose  
Body Scrub & Cleanser**  
13.5 fl. oz. 707-969 reg. \$17  
**\$13.99**



**Veilment Himalaya  
Pink Salt Exfoliating Soap**  
5.3 oz. net wt. 260-440  
reg. \$8  
**\$6**



**Veilment CBD Dry Body Oil**  
3.73 fl. oz.  
869-485  
reg. \$37  
**\$30**



**Veilment CBD Nourishing  
Body Cream (Tube)**  
6.7 fl. oz. 254-229  
reg. \$38  
**\$33**

# gotta glow

Get a sun-kissed tan  
anywhere...even at home.

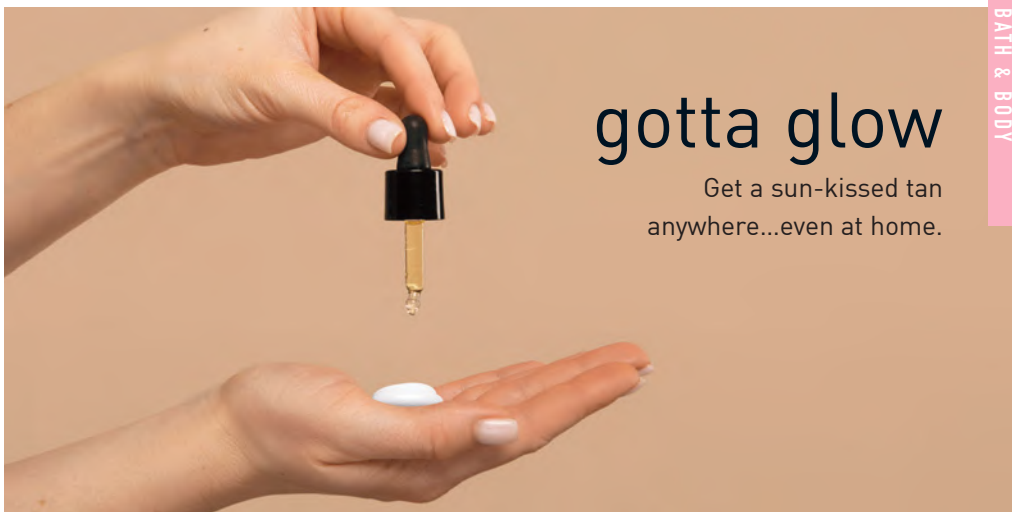

Light/Medium  
422-307

## Veilment Lumière Sunless Tanning Serum

Mix and blend into daily body moisturizer for a customized, natural glow. The more drops, the deeper the tan. Color-correcting technology visibly evens tone and reduces redness. Suitable for different skin tones. With skin-nourishing hemp seed oil and vanilla extract. Dermatologist-tested, hypoallergenic and vegan. Each, 1.01 fl. oz. reg. \$24

**\$19.99 each**



Medium/Dark  
422-326

# bee goodness for hair

With revitalizing honey,  
royal jelly and propolis  
(tree sap plus beeswax).



## Elastine PropoliThera

### Volumizing

Enhances texture. Hair looks fuller, thicker, stronger. Each, 16.9 fl. oz.

**A. Shampoo 892-607**

**B. Conditioner 892-870**

### Damage Repair

Helps hair appear smooth and manageable. Each, 16.9 fl. oz.

**C. Shampoo 053-082**

**D. Conditioner 638-681**

### E. Hair Mask

Enriched with nutrients to help deeply nourish hair and mend damaged split ends. 10.1 fl. oz. **150-301**

reg. \$19 each

**\$15.99 each**

### F. Hair Oil Serum

Helps to strengthen, protect, moisturize and smooth hair, and to add shine.

5.7 fl. oz. **895-190**

reg. \$20

**\$16.99**



### Elastine PropoliThera Hair Deep Conditioning Treatment Cap

Nourishing deep-conditioning treatment mask replenishes moisture in one cap application. Berry, rose and peony scent. Use as needed. Single-use cap.

**053-761**  
reg. \$8  
**\$6.99**



### Elastine PropoliThera Aloe Dual-Active Hair Serum

Intense hydration with vitamins, minerals and other nutrients to bring damaged or chemically processed hair back to life.

3.4 fl. oz. **102-585**  
reg. \$30  
**\$24.99**



### Elastine PropoliThera Leave-In Conditioner

Hydrates and nourishes dry hair, infusing it with rich luster.

8.1 fl. oz. **102-570**  
reg. \$19  
**\$14.99**



### Elastine PropoliThera Serum Treatment

Clear ampoule treatment formulated to help add new life to thinning hair. Upon contact with water, nutrient-rich, moisturizing liquid visibly transforms into a creamy formula. 7.8 fl. oz.

**359-821**  
reg. \$22  
**\$17.99**

## ELASTINE BOTANICALS

Infused with revitalizing babassu seed oil, chamomile flower water and lemon chestnut extract.



**Elastine Botanicals Rosemary & Sea Salt Volumizing Shampoo**  
6.7 fl. oz.  
240-556  
reg. \$6  
**\$4.99**



**Elastine Botanicals Rosemary & Sea Salt Volumizing Conditioner**  
6.7 fl. oz.  
246-831  
reg. \$6  
**\$4.99**



**Elastine Botanicals Argan & Castor Anti-Frizz Shampoo**  
6.7 fl. oz.  
150-866  
reg. \$6  
**\$4.99**



**Elastine Botanicals Cherry Blossom & Hyaluronic Acid Moisturizing Shampoo**  
6.7 fl. oz.  
239-943  
reg. \$6  
**\$4.99**



**Elastine Botanicals Cherry Blossom & Hyaluronic Acid Moisturizing Conditioner**  
6.7 fl. oz.  
240-059  
reg. \$6  
**\$4.99**



**Elastine Botanicals Argan & Castor Anti-Frizz Conditioner**  
6.7 fl. oz.  
150-904  
reg. \$6  
**\$4.99**





### Elastine Moisture Essentials Volume Shampoo

With moisturizing ceramide to help visibly strengthen strands. Biotin-infused to help dry, damaged hair look and feel thicker, fuller and healthier.

12.7 fl. oz. **495-106** reg. \$9

**\$6.99**



### Elastine Moisture Essentials Volume Conditioner

With moisturizing ceramide to help visibly strengthen strands. Biotin-infused to help dry, damaged hair look and feel thicker and fuller. See healthier hair instantly.

12.7 fl. oz. **495-110** reg. \$9

**\$6.99**



### Elastine Moisture Essentials Shine Shampoo

Ceramide helps to protect hair from wear and tear. Argan oil helps to keep locks looking shiny and smooth.

12.7 fl. oz. **495-125** reg. \$9

**\$6.99**



### Elastine Moisture Essentials Shine Conditioner

Ceramide helps to protect hair from wear and tear. Argan oil helps to visibly reduce split ends and keep locks looking shiny and smooth.

12.7 fl. oz. **495-130** reg. \$9

**\$6.99**



# KICK BRASS

Visibly repair damaged hair. Keep it looking vivid and brass-free with healthy shine.



**Elastine Salon de Color Color Vibe Purple Shampoo**  
Violet pigment helps neutralize brassy yellow and orange tones. Camellia oil and green tea extract help protect and define hair color.  
8.4 fl. oz.  
436-109 reg. \$18  
**\$14.99**



**Elastine Salon de Color Color Vibe Purple Conditioner**  
Hydrolyzed keratin, panthenol and collagen help repair damaged hair. Hyaluronic acid helps hydrate hair and reduce frizz. Apple cider vinegar helps boost radiance.  
8.4 fl. oz. 436-955 reg. \$18  
**\$14.99**

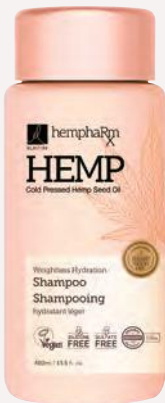

**Elastine HempharmX Hydrating Shampoo**  
With cold extracted hemp oil, which contains omega 3-6-9, known to help nourish hair and prevent breakage. Sulfate-free.  
13.5 fl. oz. 359-836 reg. \$24  
**\$20**



**Elastine HempharmX Hydrating Conditioner**  
With cold extracted hemp oil, which contains omega 3-6-9, known to help nourish hair and prevent breakage for weightless hydration that delivers full volume.  
13.5 fl. oz. 360-544 reg. \$24  
**\$20**



**Advance Techniques  
360 Nourish  
with Moroccan Argan Oil  
Leave-In Treatment**  
Moisturizes dry,  
damaged hair. With  
vitamins B and E.  
2 fl. oz. **511-411**  
reg. \$16  
**\$11.99**



**Advance Techniques  
Daily Shine Dry Ends  
Serum**  
Helps mend and  
nourish split ends  
instantly. With  
provitamin B5.  
2 fl. oz. **883-190**  
reg. \$12  
**\$9.99**



**Advance Techniques  
Daily Shine 2-in-1  
Shampoo &  
Conditioner**  
Leaves hair feeling  
clean, conditioned  
and frizz-free.  
With provitamin B5.  
11.8 fl. oz. **358-218**  
reg. \$12  
**\$9.99**



**Root Touch-Up**  
Instantly covers  
up roots and bare  
spots. With black  
bean and ginseng.  
Built-in mirror.  
Each, .25 oz. net wt.  
reg. \$19

**\$15.99 each**

  
Reddish Brown  
243-627

  
Light Brown  
244-642

  
Dark Brown  
245-213

  
Black  
245-251



**BioSilk®**  
**Silk Therapy®**  
5.64 fl. oz.  
**011-349**  
reg. \$36  
**\$29.99**





**CHI® Essentials  
Replenishing Shampoo**  
12 fl. oz. **589-140**  
reg. \$22  
**\$17.99**



**CHI® Essentials  
Moisturizing Conditioner**  
12 fl. oz. **589-409**  
reg. \$22  
**\$17.99**



**CHI® Essentials  
Repairing Serum**  
6 fl. oz. **589-413**  
reg. \$33  
**\$27.59**



**CHI® Essentials Revive Keratin +  
Bonding Restoring Shampoo**  
12 fl. oz. **451-192**  
reg. \$25  
**\$19.99**



**CHI® Essentials Revive Keratin +  
Bonding Restoring Conditioner**  
12 fl. oz. **451-211**  
reg. \$25  
**\$19.99**



**CHI® Essentials Revive Keratin +  
Bonding Protecting Serum**  
3 fl. oz. **451-340**  
reg. \$42  
**\$34.99**



**CHI® 1" Volcanic Lava Ceramic  
Pro Spin 'n' Curl**  
**471-527**  
reg. \$199  
**\$179**



**CHI® Advanced Ionic Compact  
Hair Dryer**  
Attachments included. **471-474**  
reg. \$150  
**\$135**



**CHI® ENVIRO 54® Natural Hold  
Hair Spray**  
10 oz. net wt. **908-450**  
reg. \$26.50  
**\$21.50**

# HEALTHY-LOOKING HAIR starts with SCALP CARE



## **Dr. Groot Premium Scalp Cleansing Brush**

Helps promote cleansing of  
residue while massaging to  
reinvigorate health of scalp as it  
helps to stimulate circulation.

065-776 reg. \$19

**\$16**



**Dr. Groot Scalp Fortifying  
Hair-Thickening Shampoo**

With coconut oil, cleanses as it helps moisturize dry scalp and hair. 13.5 fl. oz. **778-014**  
reg. \$35

**\$29**



**Dr. Groot Scalp Fortifying  
Serum Treatment**

Moisturizes and helps support healthy hair roots and growth. 6.7 fl. oz. **782-271**  
reg. \$35

**\$29**



**Dr. Groot Anti-Dandruff Scalp Care Shampoo**

No silicones. 10.1 fl. oz. **451-412**  
reg. \$28

**\$22.99**



**Dr. Groot Anti-Dandruff Scalp Care  
2-in-1 Shampoo and Conditioner**

10.1 fl. oz. **451-431** reg. \$28

**\$22.99**

# STYLING BRUSH-UP

for all hair types

## Avon Detangling Comb

Glides through wet or dry hair without tugging or pulling.

504-820

reg. \$7

**\$5.99**



## Avon Blow-Dry Round Hairbrush

Smooth and straighten, or curl and wave. Easy, painless styling with comfort handle.

504-800

reg. \$18

**\$14.99**



## Avon Detangling Hairbrush

Flexible bristles move through knots and tangles and minimize pain and split ends. 504-815

reg. \$12.99

**\$9.99**



## Avon Compact Hairbrush

Pop it in your purse and go. Use on wet or dry hair.

504-743

reg. \$10

**\$7.99**





Rare Pearls 906-897    Night Magic Evening Musk 836-298    Odyssey 410-880    Sweet Honesty 439-021    Timeless 885-302    Candid 656-095



Far Away 891-376    Haiku 809-060    Imari 180-887    Rare Gold 836-250    Skin So Soft Soft & Sensual 714-861    Feelin' Fresh Original 925-546



Cool Confidence Original 926-777    Cool Confidence Baby Powder 427-275    On Duty Unscented 926-820    On Duty Original 393-970    Black Suede 337-403    Mesmerize 663-442    Wild Country 656-080

**Roll-On  
Anti-Perspirant  
Deodorant**  
Each, 2.6 fl. oz.  
reg. \$5  
**\$3.99 each**



On Duty Sport 875-726



**Perfumed  
Liquid  
Deodorant**  
Soft floral  
scent.  
Aluminum-  
free. Fast-  
drying. Easy  
fingertip  
application.  
2 fl. oz.  
**687-681**  
reg. \$7  
**\$5.99**



**Avon Microbiome  
by Reach®  
Hygiene  
Deodorant Stick**  
Floral citrus  
scent.  
Aluminum-free.  
24-hour odor  
protection.  
2.65 oz. net wt.  
**524-528**  
reg. \$16  
**\$12.99**

**Skin So Soft  
Supreme  
Nourishment  
Tropical  
Coconut  
Lip Balm**  
.14 oz. net wt.  
**958-370**  
reg. \$2  
**99¢**

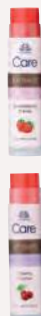

**Veilment Care  
Lip Balm**  
Strawberry  
**602-720**  
Cherry  
**604-168**  
Each,  
.14 oz. net wt.  
reg. \$2  
**\$1.59 each**



**Moisture  
Therapy  
Intensive  
Healing & Repair  
Moisturizing  
Lip Treatment  
Balm 285-117**  
Daily Defense  
**946-729**  
Each, .14 oz.  
net wt. reg. \$2  
**\$1.59 each**

**SKIN SO SOFT  
SOFT & SENSUAL SET**

**Bonus-Size Bath Oil**  
25 fl. oz.

**Gelled Body Oil**  
6.76 fl. oz.

**Replenishing Hand Cream**  
3.4 fl. oz.

**3-PIECE SET**

**\$28.99**

**\$50 VALUE**

**924-042**



**SKIN SO SOFT  
FOR ACNE-PRONE SKIN SET**

**Gentle Body Wash** 10.1 fl. oz.

**Foaming Cleanser** 5 fl. oz.

**Soothing Gel** 6.1 fl. oz.

**3-PIECE SET**

**\$30.99**

**\$57 VALUE**

**794-692**



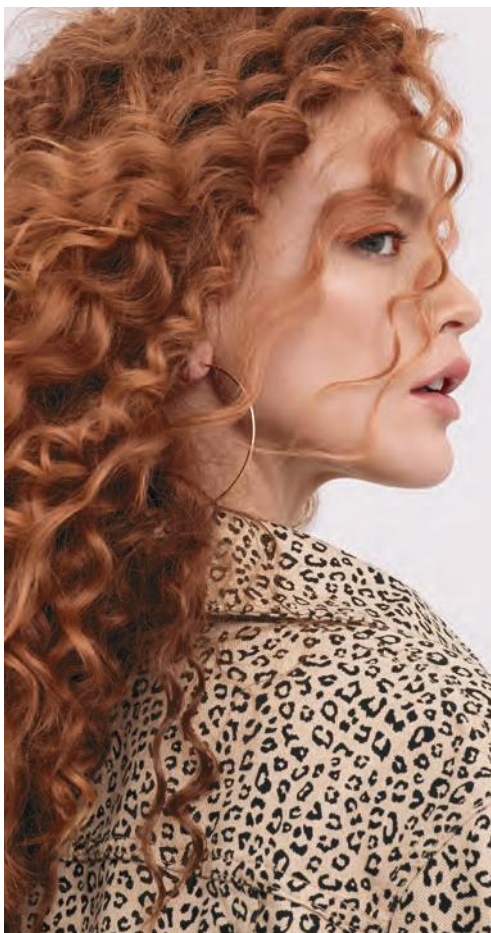

**ELASTINE PROPOLITHERA  
DAMAGE REPAIR SET**

**Shampoo** 16.9 fl. oz.

**Conditioner** 16.9 fl. oz.

**Hair Oil Serum** 5.7 fl. oz.

**3-PIECE SET**

**\$33.99**

**\$58 VALUE**

794-510



**ADVANCE TECHNIQUES SET**

**360 Nourish with Moroccan Argan Oil  
Leave-In Treatment**  
2 fl. oz.

**Daily Shine Dry Ends Serum**  
2 fl. oz.

**Daily Shine 2-in-1  
Shampoo & Conditioner**  
11.8 fl. oz.

**3-PIECE SET**

**\$21.99**

**\$40 VALUE**

924-277





Anew Power Serum

**FREE**

WITH ANY \$40 SKIN CARE PURCHASE,  
PAGES 48-71. \$45 VALUE.  
LIMITED QUANTITIES.

Sold separately  
on page 63.





NEW **BEYOND GLOW**

Get that  
glass-skin look

Smooth  
Translucent  
Glowing

This image was  
generated using  
artificial  
intelligence.

Infused with powerhouse pairings of tried-and-true ingredients tailored for your skin's needs. Add them to your existing regimen or create a new one. Get glowing while you visibly diminish dullness, brighten skin and restore healthy radiance.

# The New Star Ingredient: SNAIL MUCIN Complex



Brightens —●

Moisturizes —●

Retexturizes —●

Our cream and serum, formulated with snail mucin complex, moisturize and help visibly brighten skin with a clear, cushiony yet fast-absorbing texture that disappears into the skin while plumping it up with hydration.

# 95%

said discolorations looked reduced  
and skin's fine lines appeared softer

---



## Clinically tested to improve skin tone and brightness

---

(01) **Beyond Glow  
Snail Mucin Complex + Niacinamide  
Serum**

Visibly brightens, moisturizes and retexturizes. With snail mucin complex and niacinamide, also known as vitamin B3, which helps even skin tone and strengthen the skin barrier. 3.3 fl. oz. **255-574** reg. \$34

**\$25.99**

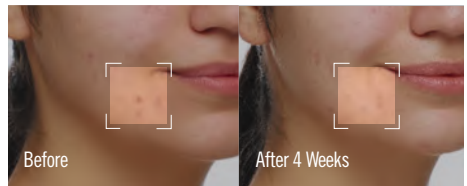

Based on a clinical study of 23 subjects.

---

(02) **Beyond Glow  
Snail Mucin Complex + Panthenol  
Cream**

Moisturizes while it visibly improves texture and elasticity. With snail mucin complex and panthenol, which helps lock in moisture. 3.7 fl. oz. **255-536** reg. \$34

**\$25.99**



Based on a clinical study of 23 subjects.





## Brighten

Clinically tested  
to revitalize skin in 2 weeks\*

**Beyond Glow**  
**Vitamin C 6% + Ferulic Acid**  
**Serum**

Clinically tested to improve skin radiance in 3 days.\*  
Vitamin C visibly improves radiance for glowing skin.  
Ferulic acid, a powerful antioxidant, helps protect skin  
from environmental stressors. 1 fl. oz. **255-589** reg. \$38

**\$29.99**

\*Based on an instrumental efficacy test on 30 subjects.



## Refine + Soften

**Beyond Glow**  
**Niacinamide 10% + Panthenol**  
**Serum**

Helps improve even tone and elasticity. Niacinamide, also  
known as vitamin B3, helps even skin tone and strengthen  
the skin barrier. Panthenol, also known as provitamin B5,  
helps lock in moisture. 1 fl. oz. **255-612** reg. \$38

**\$29.99**



## Hydrate

**Beyond Glow**  
**Hyaluronic Acid 1.5% + Ferulic**  
**Acid Serum**

Hyaluronic acid, known as a "moisture magnet,"  
helps infuse skin with instant and lasting hydration.  
Ferulic acid, a powerful antioxidant, helps defend skin  
from environmental stressors. 1 fl. oz. **255-593** reg. \$38

**\$29.99**

## Just look at the antioxidant effect!

**Beyond Glow Vitamin C 6%  
+ Ferulic Acid Serum**

With  
Beyond  
Glow  
Serum



After 30 mins



Without  
Beyond  
Glow  
Serum



## Clinically tested

### Glowing skin in 2 weeks

Increase in skin radiance  
percentage\*

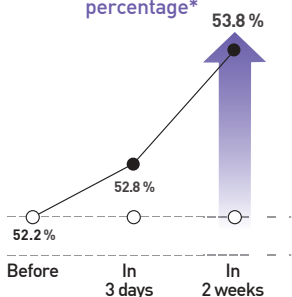

\*Clinical result for Beyond Glow  
Vitamin C 6% Serum

### Revitalizing skin in 2 weeks

Increase in skin resilience\*

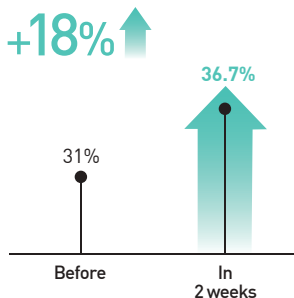

\*Clinical result for Beyond Glow  
Vitamin C 6% Serum

# Start a confidence-building antioxidant regimen

---



## Brightening Duo

---

Add a clinically tested radiance enhancer to your antioxidant Vitamin C routine.

Vitamin C  
+ Ferulic Acid

Niacinamide  
+ Panthenol



## Hydrating Duo

---

Add instant and lasting hydration to your antioxidant Vitamin C routine.

Vitamin C  
+ Ferulic Acid

Hyaluronic Acid  
+ Ferulic Acid



## Glowing Duo

---

Add a glow with snail mucin complex and feel a powder-soft finish to your antioxidant Vitamin C routine.

Vitamin C  
+ Ferulic Acid

Snail Mucin  
+ Niacinamide

3 in only  
3 mins



## Galvanize your results

---

### Beyond Glow Galvanic Booster Device

---

Give your skin a spa treatment at home in three minutes. Red LED light helps tone the appearance of skin texture, enhances your radiant glow and visibly promotes skin health. On-the-go compact design. Automatically turns on and off. Uses two cell batteries. 255-627 reg. \$60

**\$49.99**

Boosts absorption  
of vitamin C by

2.2x\*

\*Evaluated by Dongduk Women's University Industry-Academia Cooperation (ex vivo test, DPPH, Oct. 13 to 24, 2023)

This image was generated using artificial intelligence.

# BEYOND GLOW

SKIN CARE

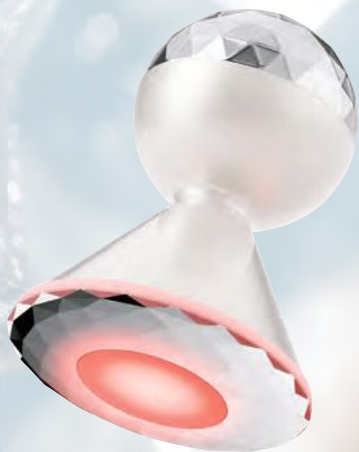

## Galvanic Booster Device

Boosts absorption of vitamin C  
by 2.2X\*



## COLLAGEN BOOSTER COLLECTION

With skin-renewing peptides and other rejuvenating ingredients

**Isa Knox Anew Clinical Collagen Booster Rejuvenating Serum Ampoules**  
Powerful peptide blend boosts skin renewal.  
60 capsulated single-use ampoules.  
.008 fl. oz. each. **803-077** reg. \$66

**\$54.99**



**Isa Knox Anew Clinical Collagen Booster  
Eye Lift Pro Dual Eye System**

In just 7 days, eye area looks lifted, firmer, tighter. With a peptide complex to help boost skin renewal. Gel, .33 fl. oz. Cream, .33 fl. oz.  
961-406 reg. \$40

**\$24.99**



**Isa Knox Anew Clinical  
Collagen Booster Firming Cream**

With peptides that boost skin renewal to help restore youthful bounce. With moisturizing and skin-plumping niacinamide and squalane. Hygienic, airless pump. 1.7 fl. oz.  
069-327 reg. \$45

**\$29.99**



**Isa Knox Anew Clinical Collagen Booster  
Microneedling Polisher**

At-home alternative to micro-dermabrasion and micro-needling. Visibly diminishes pores, fine lines and wrinkles. 1.7 fl. oz.  
798-592 reg. \$34

**\$20.99**



**Isa Knox Anew Clinical  
Revitalize & Reveal Intensive Peel**

Intensive resurfacing peel similar to pro acid peels. With AHA and PHA. 1 fl. oz. **780-025** reg. \$45

**\$29.99**



**Isa Knox Anew Clinical  
Revitalize & Reveal  
Resurfacing Expert Smoothing Fluid**

79% as effective as a pro micro-dermabrasion without the same irritation. 1 fl. oz.

**852-282** reg. \$44

**\$29.99**

**Isa Knox Anew Clinical  
Revitalize & Reveal  
Resurfacing Lotion for Body**

Exfoliates with gentle yet effective AHA lactic acid. Moisturizes with shea butter. 5 fl. oz.

**390-785** reg. \$34

**\$20.99**



**Isa Knox Anew Clinical  
Revitalize & Reveal  
Advanced Wrinkle Corrector**

In just two weeks, wrinkles appear reduced. 1.7 fl. oz. **914-576**

reg. \$40

**\$27.99**



**Isa Knox Anew Clinical  
Revitalize & Reveal  
Extra Strength Retexturing Peel**

Results similar to a 35% pro glycolic peel.\* 30 fragrance-free pads. 2" diam. **632-774**

reg. \$40

**\$27.99**

\*In 6 out of 8 attributes tested over a 7-week period.



# 100%

showed clinical improvement of fine lines and wrinkles in one week, with increased results over time

**Isa Knox Anew Clinical  
Line Eraser with Retinol [1.0%]**

**Advanced Retinol Serum**

Our highest dose of retinol.

Dramatically reduces the appearance of fine lines, wrinkles and dark spots. Use PM. 1 fl. oz.

390-751 reg. \$50

**\$40.99**



**Isa Knox Anew Clinical  
Line Eraser with Retinol  
Targeted Treatment**

For targeted lines and wrinkles (expression lines) such as around forehead and mouth.

.67 fl. oz. 925-159 reg. \$40

**\$27.99**



**Isa Knox Anew Clinical  
Line Eraser  
with Retinol Treatment**

Great for first-time retinol users.

Use AM/PM. 1 oz. net wt.

763-330 reg. \$45

**\$29.99**



**Anew Ultimate Multi-Performance Night Cream**

It works while you sleep to revive and recreate the look of youthful skin. 1.7 oz. net wt. **763-311** reg. \$42 **\$27.99**



**Anew Ultimate Night Repair Serum**

See improved tone and texture. With peptides, licorice, hyaluronic acid and niacinamide. Use PM before moisturizer. 1 fl. oz. **625-355** reg. \$45 **\$28.99**



**Anew Ultimate Multi-Performance Day Cream Broad Spectrum SPF 25**

See wrinkles fade and youthful vibrance return. 1.7 oz. net wt. **763-307** reg. \$42 **\$27.99**



**Anew Ultimate Multi-Performance Eye System**

Visibly smooths crow's-feet and de-puffs under-eye bags. Cream, .5 oz. net wt. Elixir, .09 oz. net wt. **854-433** reg. \$42 **\$27.99**



**Anew Ultimate Supreme Eye Balm**

Moisturizing formula infused with squalane, sunflower seed oil and antioxidant vitamin E. Wear alone or under makeup. 0.1 oz. net wt. **625-340** reg. \$45 **\$28.99**



**Anew Ultimate Supreme Advanced Performance Crème**

With Black Pearl Extract. See a dramatic difference in deep wrinkles and skin radiance. 1.7 oz. net wt. **014-735** reg. \$60 **\$39.99**



**Anew Ultimate Supreme Dual Elixir**

With Black Pearl Extract and precious oils. See a dramatic difference in even advanced signs of aging. Serum/Oil, .67 fl. oz. each. **588-421** reg. \$60 **\$39.99**





**Anew Platinum Night Cream**  
 Skin appears smoother overnight, resculpted over time.  
 1.7 oz. net wt.  
**753-439** reg. \$42  
**\$27.99**



**Anew Platinum Sculpting Body Serum**  
 Skin all over body looks more youthful. 6.7 fl. oz.  
**506-249** reg. \$45  
**\$28.99**



**Anew Platinum Age Delay Serum**  
 With niacinamide, panthenol and peptide. Formulated to visibly boost elasticity for a firmer look. Use AM and PM before moisturizer.  
 1 fl. oz. **625-609** reg. \$45  
**\$28.99**



**Anew Platinum Day Cream Broad Spectrum SPF 25**  
 With Paxillium Technology to help defy gravity and Radiescent Microspheres to help visibly restore radiance.  
 1.7 oz. net wt.  
**184-146** reg. \$42  
**\$27.99**

**Anew Platinum Firm and Sculpt Cream for Neck and Chest**  
 With Peptide Lifting Complex to treat the skin on your neck and chest, which is more vulnerable to wrinkles and sagging. Use PM after cleansing.  
 1.7 oz. net wt. **763-584** reg. \$42  
**\$27.99**



**Anew Platinum Eye & Lip Cream**  
 Dual applicator.  
 .5 oz. net wt.  
**902-614** reg. \$42  
**\$27.99**



**Isa Knox LXNEW Ultimate Rejuvenating Serum**

With paeonol and ceramides, visibly improves elasticity, radiance and skin texture. Reduces the appearance of wrinkles.

1.35 fl. oz. **756-624** reg. \$56

**\$44.99**



**Isa Knox LXNEW Ultimate Rejuvenating Eye Serum**

Infused with paeonol and niacinamide to help visibly reduce fine lines around the eye area and depuff under-eye bags. 1 fl. oz. **567-177**

reg. \$50

**\$39.99**



**Isa Knox LXNEW Ultimate Rejuvenating Day Cream**

With paeonol, visibly reduces wrinkles and improves the look of elasticity, radiance and skin texture. With nutmeg to help visibly even skin tone.

1.7 fl. oz. **351-892** reg. \$50

**\$39.99**



**Isa Knox LXNEW Ultimate Rejuvenating Multi-Corrector**

Paeonol-infused serum with niacinamide and panthenol. Skin looks smoother and more youthful. 1.7 fl. oz. **496-595**

reg. \$44

**\$34.99**



**Isa Knox LXNEW Ultimate Rejuvenating Dual Night Cream**

With paeonol and macadamia oil. Volume Cream: Rice bran extract helps visibly plump skin.

Firming Cream: Helps boost collagen and elastin.

Each, .85 fl. oz. **564-015**

reg. \$50

**\$39.99**



**Isa Knox LXNEW Ultimate Rejuvenating Balm Stick**

With peony extract, plus a firming complex featuring castor, moringa and argan oils. Apply to forehead, eyes and neck, or anywhere you want extra care. .24 fl. oz. **267-593**

reg. \$25

**\$19.99**



**Isa Knox LXNEW Platinum  
Sculpting Neck and Chest Cream**

With hibiscus extract, ceramide, shea butter, panthenol and squalane to help skin appear firmer, smoother and lifted. 1.7 fl. oz. **548-069** reg. \$50

**\$39.99**



**Isa Knox LXNEW Platinum  
Sculpting Oil Serum**

1.35 fl. oz. **318-720**  
reg. \$56

**\$44.99**

**Isa Knox LXNEW Platinum  
Sculpting Day Cream**

Infused with moisturizing hibiscus extract and ceramide. Visibly tightens facial contours.

1.7 fl. oz. **318-845** reg. \$50

**\$39.99**

**Isa Knox LXNEW Platinum  
Sculpting Eye Cream**

With hibiscus extract, panthenol and antioxidants. Leaves delicate eye area looking firmer, brighter and more defined.

.84 fl. oz. **318-883**  
reg. \$50

**\$39.99**

**Isa Knox LXNEW Platinum  
Sculpting Night Cream**

With firming hibiscus extract, ceramide, squalane and shea butter. Skin looks firmer, smoother and more defined.

1.7 fl. oz. **318-850** reg. \$50

**\$39.99**

## A BRIGHT IDEA FOR YOUR SKIN

Wake up with skin that looks softer, smoother, more vibrant. This overnight mask, formulated with powerful antioxidant vitamins C and E, improves skin texture and boosts radiance.



**Anew Vitamin C  
Overnight Radiant Mask**  
Visibly improves texture  
and boosts radiance. Apply  
after cleansing, treating and  
moisturizing. 1.7 fl. oz.  
157-086 reg. \$36  
**\$19.99**



**Anew Vitamin C  
Brightening Eye Cream**

Visibly reduces dark circles. Under-eye area looks brighter and more even-toned.  
.5 fl. oz. **953-602** reg. \$34

**\$22.99**



**Anew Vitamin C  
Brightening Serum**

Skin is visibly energized and brightened with the power of 10% pure vitamin C. 1 fl. oz.  
**522-066** reg. \$44

**\$25.99**



**Anew Vitamin C  
Illuminating Priming Moisturizer**

With natural citrus extracts. Wear alone or under makeup. 1.7 fl. oz. **914-671**  
reg. \$34

**\$22.99**



**Anew Vitamin C  
Antioxidant Lip Treatment**

Nourishes lips with vitamins C and E.  
.13 net wt. **784-547**  
reg. \$14

**\$7.99**

# EVERY BODY WANTS TO LOOK RADIANT

Vitamin C, plus other skin-nourishing ingredients, helps your skin look brighter and smoother all over.



## **Anew Vitamin C Nourishing Body Butter**

With hydrating shea butter and niacinamide, plus vitamins C and E to help restore radiance. Fruity-floral and citrus scent. 7.8 fl. oz. **443-767** reg. \$32

**\$19.99**

## **Anew Vitamin C Glow Body Scrub**

Sugar-based formula with pineapple and papaya enzymes and coffee seed extract exfoliates dry, dull skin. Citrus scent. 9 oz. net wt. **443-752** reg. \$36

**\$19.99**



## **Anew Vitamin C Illuminating Body Serum**

Light-reflecting pigments leave skin looking luminous. 6.7 fl. oz. **157-071** reg. \$34

**\$19.99**



## **Anew Vitamin C Dry Body Oil**

Soothing sunflower seed and jojoba oils help keep skin feeling supple. 3.4 fl. oz. **074-432** reg. \$34

**\$19.99**



**Isa Knox Anew Solaire  
Everyday Face Protection Lotion  
Broad Spectrum SPF 50**  
1.7 fl. oz. 911-400 reg. \$32  
**\$24.99**



**Isa Knox Anew  
Solaire Active Face & Body Protection  
Lotion Broad Spectrum SPF 50**  
2.7 fl. oz. 154-948 reg. \$35  
**\$27.99**



**Isa Knox Anew Solaire Everyday Mineral Face  
Protection Cream Broad Spectrum SPF 50**  
Lightweight formula with zinc oxide.  
Suitable for sensitive skin. Water-resistant (40  
minutes). 1.7 fl. oz. 911-467 reg. \$32  
**\$24.99**

92% of women believe  
it dramatically improves  
skin's overall appearance.\*



**Anew Power Serum**  
Visibly improves wrinkles,  
radiance, firmness  
and texture. Use AM and PM  
after cleansing, before  
moisturizing. 1 fl. oz.  
417-187 reg. \$45  
**\$28.99**

\*Based on those who expressed an opinion  
in a consumer-perception study.

# It's the bomb of hydration

Like a refreshing drink  
of water for your skin.  
See which one is best for you.



Great for all skin types  
Best for dry skin  
Creamy, whipped texture



**belif The True Cream - Moisturizing Bomb**  
For dryness, loss of elasticity and firmness.  
26 hours of long-lasting moisture.  
1.68 fl. oz. **948-463**  
reg. \$42  
**\$38**

Great for all skin types  
Best for combo and oily skin  
Water-based gel-cream



**belif The True Cream - Aqua Bomb**  
For dryness, dullness and uneven texture.  
70% increase in hydration levels.\*  
1.68 fl. oz. **235-709**  
reg. \$42  
**\$38**





**Anew Hydra Fusion De-Puffing Eye Serum**  
 With caffeine and hyaluronic acid. Cooling ceramic tip. Instantly boosts hydration around eye area by 3X. .5 fl. oz. **137-737**  
 reg. \$34  
**\$22.99**

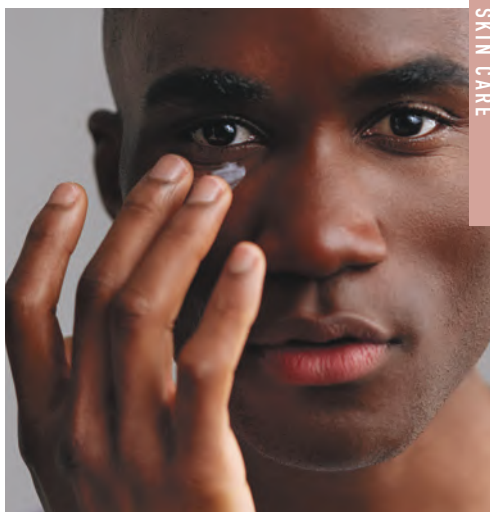

**Anew Hydra Fusion  
 Cleansing Micellar Water**  
 No need to rinse off. 10.1 fl. oz.  
**139-380** reg. \$14  
**\$9.99**



**Anew Hydra Fusion  
 1.5% Hyaluronic Acid Serum**  
 With three different molecular sizes of HA that reach multiple layers of skin's surface to visibly plump skin. 1 fl. oz. **290-390** reg. \$44  
**\$25.99**



**Anew Hydra Fusion  
 Nighttime Facial Treatment**  
 Hyaluronic acid plus shea butter beads. Relaxing rose scent. 1.7 oz. net wt. **139-429** reg. \$34  
**\$22.99**



**Anew Hydra Fusion Gel Cream**  
 72 hours of long-lasting hydration.  
 1.7 oz. net wt.  
**266-893** reg. \$34  
**\$22.99**

# skin problem? we've got a solution.

Each Solutions serum is targeted to address a specific skin problem and works to boost the benefits of Solutions creams.

**Avon Solutions  
Dramatic Firming Serum**  
This moisturizing serum contains effective anti-aging ingredients that help promote a more youthful appearance.  
1 fl. oz. 507-871 reg. \$16  
**\$12.99**



**Avon Solutions Banishing Serum**  
An intensive serum with ingredients known to help improve the appearance of dark spots and uneven skin tone. 1 fl. oz. 507-905 reg. \$16  
**\$12.99**



**Avon Solutions  
Nurtura Serum**  
With skin-nourishing ingredients known to help combat dryness and flakiness, and help hydrate.  
1 fl. oz.  
507-924 reg. \$16  
**\$12.99**





**OILY TO  
NORMAL SKIN**

**Isa Knox LXNEW  
Clean Soothing  
Whipped Oil  
Cleanser**

Helps eliminate impurities and excess oil. 5 fl. oz.

**718-025**  
reg. \$19

**\$14.99**



**NORMAL, DRY AND  
COMBINATION SKIN**

**Isa Knox LXNEW  
Clean Balancing  
Gel Cleanser**

Gel to foam. Helps remove oil and impurities while rebalancing skin.

5 fl. oz. **718-010**  
reg. \$14

**\$10.99**



**NORMAL, DRY,  
COMBINATION,  
OILY SKIN**

**Isa Knox LXNEW  
Clean 2-in-1  
Exfoliating  
Cleansing Balm**

Melts away makeup and impurities.

Spatula included.  
3.5 oz. net wt. **718-006** reg. \$32

**\$25.99**



**NORMAL TO  
DRY SKIN**

**Isa Knox LXNEW  
Clean Nourishing  
Cream Cleanser**

Removes impurities and makeup while restoring moisture. 5 fl. oz.

**717-990**  
reg. \$14

**\$10.99**



**Solutions  
Dramatic Firming  
Cream**

Skin looks and feels smoother.

1.7 fl. oz. **374-657**  
reg. \$14

**\$9.99**



**Solutions  
Nurtura  
Replenishing  
Cream**

Adds moisture to dry skin. 1.7 fl. oz.

**908-263**  
reg. \$14

**\$9.99**



**Solutions  
Banishing Cream  
Skin Discoloration  
Improver**

Visibly improves skin tone.

1.7 fl. oz. **267-115**  
reg. \$14

**\$9.99**



**Solutions  
Anti-Aging Cream**

Moisturizing formula works to visibly smooth the appearance of fine lines and wrinkles. 1.7 fl. oz. **949-460**  
reg. \$14

**\$9.99**



**Farm Rx Green Goddess Facial Oil**  
 100mg broad spectrum CBD. Suitable for sensitive skin. Rich in omega acids and vitamin E. Use AM/PM after cleansing and serum. Fragrance-free. 1 fl. oz. **934-733** reg. \$51  
**\$40.99**



**Farm Rx Pineapple Plus Radiance Boosting Mask**  
 With natural alpha hydroxy acid, plus an antioxidant-rich fruit complex to help skin look smoother and more radiant. 3 fl. oz. **456-266** reg. \$35  
**\$27.99**

## why pineapple extract?

Pineapple extract is known to contain natural alpha hydroxy acid (AHA), which helps reveal visibly brighter skin.



**Farm Rx Pineapple Plus Brightening Jelly Serum**  
 Helps improve dull, dry skin and reduce the appearance of fine lines, wrinkles and pores. Skin looks radiant. 1 fl. oz. **027-440** reg. \$41  
**\$32.99**



**Farm Rx Pineapple Plus Instant Glow Toner**  
 Revitalizing toner helps visibly minimize pores. Use AM and PM, after cleansing. 5 fl. oz. **027-382** reg. \$25  
**\$17.99**



**Farm Rx Super Greens Multivitamin Moisture Cream**  
 Locks in essential nourishing moisture. Use daily after cleansing, serums and treatments. 3.04 fl. oz. **314-141** reg. \$37  
**\$29.99**



**Farm Rx Super Greens Refreshing Gel Cleanser**  
 With soothing aloe. Convenient pump. Eco-friendly packaging and glass bottle. Use AM/PM. 8.11 fl. oz. **913-049** reg. \$31  
**\$24.99**  
**Refill (not shown)**  
 16.9 fl. oz. **913-053** reg. \$35  
**\$27.99**

## why bakuchiol?

It's a gentle plant-based alternative to retinol that helps visibly reduce wrinkles and discolorations without the same irritation.



**Farm Rx Bakuchiol Cream**  
Moisturizing cream visibly reduces wrinkles. Vegan. Hypoallergenic. Suitable for sensitive skin. 3.04 fl. oz. **004-044** reg. \$45  
**\$35.99**

**Farm Rx Bakuchiol Eye Cream**  
Visibly reduces dark circles, fine lines and wrinkles without irritating the delicate eye area. 1 fl. oz. **565-834** reg. \$37  
**\$29.99**

**Farm Rx Bakuchiol Serum**  
Lightweight oil-textured formula targets fine lines, wrinkles and dullness without irritation. 1 fl. oz. **247-417** reg. \$45  
**\$35.99**



**Farm Rx Super Greens Cooling Gel**  
Lightweight moisturizer helps soothe and cool skin. Apply a thicker layer, after serum, as a mask to hydrate overnight as needed. 3.04 fl. oz. **354-227** reg. \$37  
**\$29.99**



**Farm Rx Super Greens Refreshing Eye Cream**  
With nourishing Super Greens formula, plus cucumber extract. Hydrates and helps skin feel soothed. Green tea helps visibly de-puff. 1 fl. oz. **412-826** reg. \$32  
**\$24.99**



**Rice Water Bright  
Rice Bran  
Gentle Exfoliating  
Cleanser**

Daily scrub with organic rice bran powder, rice bran oil and hydrated silica. 10.1 fl. oz. **376-865** reg. \$19

**\$14.99**



**Rice Water Bright  
Facial Cleansing  
Lotion**

Helps brighten skin. Gently removes makeup and impurities.

6.7 fl. oz. **720-184** reg. \$14

**\$10.99**



**Rice Water Bright  
Foaming Cleanser**

Light whipped foam. With rice water and soapwort extract. Skin looks clear and bright. 10.1 fl. oz.

**508-093**

reg. \$19

**\$14.99**



**Rice Water Bright  
Mild Cleansing  
Water**

Removes impurities via the micellar method, so no need to rinse off!

16.9 fl. oz. **288-360**

reg. \$17

**\$13.99**



**Smaller Size!  
Rice Water Bright  
Foaming Cleanser**

Light whipped foam. With rice water and soapwort extract. Convenient size for your medicine cabinet. 5 fl. oz.

**478-479** reg. \$12

**\$9.99**



**Rice Water Bright  
Light Facial  
Cleansing Oil**

With jojoba oil and rice water extract, known to visibly brighten and moisturize skin.

5 fl. oz. **720-199**

reg. \$20

**\$15.99**



**Rice Water Bright  
Cleansing  
Facial Wipes**

Great on the go. With rice extract to moisturize while cleansing. Removes eye makeup.

50 sheets. **508-108** reg. \$13

**\$9.99**



**Rice Water Bright  
Facial Massage  
Cream**

With rice water, vitamins A, B and E, ceramide and minerals. After cleansing, massage into skin 2-3 times a week.

6.7 fl. oz. **450-200** reg. \$25

**\$19.99**

**A**

**B**

**C**

**Calendula Essential Moisture**  
Daily skin care for irritated and sensitive skin. With moisturizing calendula extract, a soothing herb complex, and the ultimate hydrator, hyaluronic acid.

**A. Serum**  
A moisturizing and soothing serum that helps calm skin and enhance hydration. 1.35 fl. oz. **980-533** reg. \$15  
**\$11.99**

**B. Eye Cream**  
A lightweight, non-greasy, moisturizing and soothing eye cream. .67 fl. oz. **409-823** reg. \$14  
**\$10.99**

**C. Cream**  
A moisturizing cream that instantly hydrates while it gently helps soothe dry, itchy, irritated skin. 1.69 fl. oz. **250-462** reg. \$15  
**\$11.99**



#### The Face Shop Smile Foot Exfoliating Cream

A unique 2-in-1 daily foot exfoliating cream that removes dead skin cells as it soothes skin. With naturally moisturizing urea, which leaves feet feeling soft and hydrated. 4 fl. oz. **535-426** reg. \$15

**\$11.99**



#### The Face Shop Smile Foot Mask

Disposable foot mask, with naturally moisturizing urea, shea butter and collagen, for baby-soft feet! Refreshes with peppermint oil. Contains two masks, one for each foot. **535-957** reg. \$5

**\$3.99**

## SUPER TREATMENT SET

Isa Knox Anew Clinical Line Eraser  
with Retinol [1.0%] Advanced Retinol Serum  
1 fl. oz.

Isa Knox Anew Clinical  
Revitalize & Reveal  
Advanced Wrinkle Corrector  
1.7 fl. oz.

Isa Knox Anew Clinical  
Revitalize & Reveal Extra Strength  
Retexturizing Peel 30 pads.

### 3-PIECE SET

**\$39.99**

**\$130 VALUE**

922-480



## FACE & EYES SET #1

Anew Ultimate Supreme  
Eye Balm  
.1 oz. net wt.

Anew Ultimate  
Multi-Performance  
Night Cream  
1.7 oz. net wt.

Anew Power Serum  
1 fl. oz.

### 3-PIECE SET

**\$49.99**

**\$132 VALUE**

698-742





**FACE & EYES SET #2**

**Isa Knox Anew Clinical  
Collagen Booster Eye Lift Pro  
Dual Eye System**  
Gel, .33 fl. oz. Cream, .33 fl. oz.

**Isa Knox Anew Clinical  
Collagen Booster Microneedling Polisher**  
1.7 fl. oz.

**Isa Knox LXNEW Clean  
Nourishing Cream Cleanser**  
5 fl. oz.

**3-PIECE SET****\$38.99****\$88 VALUE**

964-368

**PLATINUM AGE-DEFYING SET**

**Anew Platinum Eye & Lip Cream**  
Dual applicator. .5 oz. net wt.

**Anew Platinum Firm and Sculpt Cream  
for Neck and Chest**  
1.7 oz. net wt.

**Anew Platinum Night Cream**  
1.7 oz. net wt.

**3-PIECE SET****\$49.99****\$126 VALUE**

365-326







**fmg Glimmer  
Lip Conditioner**

**FREE**

WITH ANY \$25 MAKEUP PURCHASE,  
PAGES 76-101. \$12 VALUE.  
LIMITED QUANTITIES.  
Sold separately on page 79.



Featured shade: Tulip.



























power up  
your lips

**fmg Glimmer Satin Lipstick**

Lightweight creamy formula with pomegranate extract. Buildable coverage. Satin finish. Formulated without parabens and sulfates. .10 oz. net wt. reg. \$12

**\$8.99**



 Wild Cherry 449-708	 Blaze 896-880	 Constellation (Shimmer) 449-731	 Stellar 726-550	 Honeyflower 726-531	 Poppy 897-651	 Aster 448-769	 Desert Moon 449-803	 Windstorm 883-845
 Equinox 449-818	 Twilight 449-822	 Cyclone 890-566	 Sierra Sunset 890-805	 Luna 895-170	 Wildrose 898-533	 Plum Blossom 449-765	 Dahlia 726-350	 Rose Angel 897-939
 Aurora 726-584	 Hibiscus 898-021	 Wildflower 898-040	 Eclipse 448-740	 Tulip 449-712	 Celestial 895-352	 Morning Glory 449-750	 Violet Night 898-548	

**NEW**



**fmg Glimmer Matte Lipstick**  
Vivid color. Velvety feel.  
Featherlight non-drying  
formula with pomegranate  
extract. Buildable medium-  
to-full coverage. Formulated  
without parabens, talc,  
sulfates and phthalates.  
.1 oz. net wt.  
reg. \$12

**\$8.99 each**



Sunset Mauve  
171-360



Terra Nova  
171-340



Garnet Sky  
171-393



Wild Orchid  
171-431



Willow  
171-450



Chili  
171-355



Featured shades  
(l to r): Wild  
Orchid, Garnet  
Sky, Terra Nova,  
Willow, Sunset  
Mauve and Chili



Featured shade: Private Party.











# party on!

## fmg Glimmer Birthday Balm Lip Crayon

Sheer, soft shine formula with non-GMO shea butter. Formulated without parabens and gluten. .1 oz. net wt. reg. \$15

**\$11.99 each**

### NEW SHADES

- |   |   |   |   |   |  |
|---|---|---|---|---|--|
|  |  |  |  |   |  |
| Private Party<br>949-990  | Cupcake<br>950-000  | Glammed Up<br>953-268   | VIP<br>951-265  |   |  |
|  |  |  |  |  |  |
| Lovin' Life<br>698-867  | Birthday Suit<br>375-706  | PYT<br>375-691  | Surprise!<br>375-710  | Fine Wine<br>375-725  | Birthday Post<br>375-730   |



Featured shades (l to r):  
Glammed Up, Cupcake, VIP and Private Party.



**TPSY Forever Lip Marker**  
Vibrant long-wearing formula with castor and sunflower oils. Matte finish. Formulated without parabens, sulfates and phthalates. .08 fl. oz. reg. \$17

**\$13**

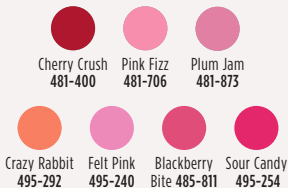

**fmg LOVE Lip Butter**  
Sheer, high-shine formula with cupuaçu seed butter, mango extract, and apricot kernel and olive fruit oils. Buildable coverage. Formulated without parabens, sulfates and phthalates. .09 oz. net wt. reg. \$18

**\$13.99**



**TPSY Drunk Shiny Lip Oil**  
Glossy formula with jojoba, argan and castor oils. Formulated without parabens, sulfates, phthalates and talc. .13 oz. net wt. reg. \$17

**\$13**

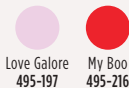

**fmg Glimmer Lip Conditioner**  
Leaves dry, cracked lips feeling soft and smooth. With mango seed butter, vitamin E, and jojoba and sunflower seed oils. Formulated without parabens, sulfates, phthalates and talc. .12 oz. net wt. **794-578** reg. \$12

**\$8.99**

Enchanted Eyes  
401-440



Essential Eyes  
404-745

## shadow play

**fmg Cashmere  
Eyeshadow Palette**  
Long-wearing formula  
with crease-resistant  
wear. Satin, matte and  
sparkling finishes.  
Formulated without  
parabens, talc and  
fragrance. .63 oz. total  
net wt. reg. \$40

**\$33 each**



Featured shade: fmg Glimmer Eyeshadow Quad in Calypso.



**fmg Glimmer Eyeshadow Quad**

Soft powder formula lasts all day. No messy fallout. Buildable coverage. Available in Multi or All Matte finishes. Formulated without parabens and fragrance. .21 oz. total net wt. reg. \$15

**\$11.99**

For Multi Quad finishes, visit [Avon.com](http://Avon.com).



A close-up, artistic photograph of a person's face, focusing on the eyes and lips. The person has their eyes closed, showcasing a dramatic eye makeup look. The eye makeup consists of a vibrant purple eyeshadow on the lid, a shimmering silver or light purple highlight on the inner corner and brow bone, and a dark, well-defined eyeliner. The lips are coated in a glossy, deep purple lipstick. The overall aesthetic is glamorous and high-fashion.

glam star

Featured shade: fmg Glimmershadow  
Liquid Eyeshadow in Crystal Lilac.



**fmg CathyCat Nine Lives Precision Liquid Eyeliner**

Slim-tip brush delivers a precise line of water- and sweat-resistant color that will not skip, tug or smudge. Formulated without parabens, sulfates, phthalates and talc. .068 fl. oz.

**Blackest Black 800-829**  
reg. \$18

**\$14.99**



**fmg CathyCat Shadow Gaze Matte Color Stick**

Long-wearing formula will not budge or smudge. Buildable and blendable coverage. Matte finish. Formulated without parabens and fragrance. .0476 oz. net wt. reg. \$19

**\$14.99**

- |   |  |  |  |   |   |
|---|--|--|--|---|---|
| <br>Taupe<br>958-126     | <br>Espresso<br>958-896 | <br>Buff<br>956-912 | <br>Rosewood<br>958-547 | <br>Blush<br>958-638 | <br>Berry<br>958-619     |
| <br>Smokeshow<br>787-068 | <br>Mauve<br>958-331    | <br>Moss<br>786-540 | <br>PeriWink<br>787-053 | <br>Azure<br>959-213 | <br>Aubergine<br>786-960 |

**fmg Glimmershadow Liquid Eyeshadow**

Long-wearing shimmery color. Lightweight water-resistant formula will not smudge or crease. No messy fallout. Buildable coverage. Ultrafine pearl finish. Formulated without parabens, phthalates and sulfates. .07 fl. oz. reg. \$12

**\$8.99**

- |   |   |
|---|---|
| <br>SHIMMER<br>Rose Gold<br>469-095          | <br>SHIMMER<br>Bronze Age<br>469-100       |
| <br>SHIMMER<br>Pink Topaz<br>479-150         | <br>SHIMMER<br>Crystal Lilac<br>479-040    |
| <br>GLITTER<br>Peach Sapphire<br>469-057     | <br>GLITTER<br>Fool's Gold<br>469-076      |
| <br>GLITTER<br>Ultramarine<br>469-042        | <br>MATTE SATEEN<br>Citrine<br>451-120     |
| <br>MATTE SATEEN<br>Pink Sapphire<br>448-591 | <br>MATTE SATEEN<br>Tiger's Eye<br>500-585 |
| <br>MATTE SATEEN<br>Jasper<br>500-566        |   |





**fmg Glimmer Cream Eyeliner**  
Long-wearing formula with soft sheen finish. Retractable. Formulated without parabens, sulfates and talc. .01 oz. net wt. reg. \$9

**\$3.99**



**fmg Glimmer Lipliner**  
Long-wearing creamy formula with vitamin E. Prevents feathering. Matte finish. Retractable. Formulated without parabens, sulfates and talc. .01 oz. net wt. reg. \$9

**\$3.99**



**fmg Glimmer Diamond Eyeliner**  
Long-wearing formula with subtle sparkle. Retractable. Formulated without parabens, sulfates and talc. .01 oz. net wt. reg. \$9

**\$3.99**

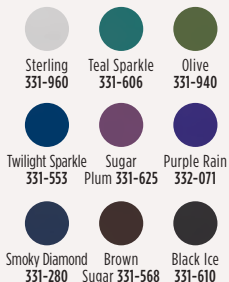

**fmg Glimmer Waterproof Eyeliner**  
Long-wearing, smudge- and waterproof formula. Retractable. Formulated without parabens, sulfates and talc. .01 oz. net wt. reg. \$9

**\$3.99**



**fmg Glimmer Brow Definer**  
Long-wearing formula with castor and coconut oils. Smudge-, transfer-, sweat and waterproof. Retractable. Formulated without parabens, sulfates and talc. .01 oz. net wt. reg. \$9

**\$3.99**



**fmg Glimmer Liquid Eyeliner**  
Quick-drying, long-lasting formula. Transfer-, sweat- and waterproof. Matte finish. Formulated without parabens, phthalates and fragrance. .037 fl. oz.

**Blackest Black 354-380**  
reg. \$13

**\$9.99**



**fmg Glimmer Always On Point Eyeliner**  
Built-in sharpener. Smudge- and waterproof. Formulated without parabens, sulfates and talc. .01 oz. net wt. reg. \$10

**\$7.99**



draw the line

MAKEUP



Featured shade: Glimmer Diamond Eyeliner in Olive.



bold brows &  
lush lashes



**fmg Colors of LOVE Hi-Brow Tinted Brow Gel**

24-hour water-resistant formula with heart-shaped fibers, clay and vitamin E. Won't clump, smudge or flake. Formulated without parabens, phthalates and fragrance. .11 fl. oz. reg. \$18

**\$13.99**



Blonde  
792-499



Soft Brown  
792-522



Medium  
Brown 792-537



Brown Black  
792-556



**fmg Colors of LOVE Hi-Brow Sculpting Brow Gel**

Clear formula with aloe and hyaluronic acid. Flake-proof. Formulated without parabens, phthalates and fragrance. .11 fl. oz. **536-695**

reg. \$18

**\$13.99**



**fmg LOVE at 1st Lash Mascara**

Lash-loving volumizing and lengthening fibers. With lycopene, olive oil and vitamin E. Won't clump, smudge or flake. Formulated without parabens and sulfates. .3 fl. oz. **Blackest Black 698-670**

reg. \$18

**\$13.99**



**fmg Cashmere  
Ultimate Volume Mascara**  
Long-wearing formula with biotin and collagen. Glossy black finish. Won't budge, smudge or transfer. Formulated without parabens, sulfates and talc. .27 fl. oz.  
**Rich Black 153-736**  
reg. \$23  
**\$18**



**fmg Glimmer Wash-Off  
Waterproof Mascara**  
Waterproof volume. Washes off easily with soap and water. Formulated without phthalates and fragrance. .21 oz. net wt. **Black 723-107**  
reg. \$12  
**\$8.99**



**fmg Glimmer SuperShock  
Volumizing Mascara**  
Lash-building formula with plumping fibers. High-gloss finish. Won't clump, smudge or flake. Formulated without phthalates and fragrance. .338 fl. oz.  
**Black 698-829**  
reg. \$13  
**\$9.99**



**fmg Glimmer SuperExtend  
Nourishing Mascara**  
Long-wearing lengthening formula with vitamin E, argan and coconut oils. Won't clump, smudge or flake. Formulated without sulfates and talc. .237 fl. oz.  
**Black 698-848**  
**Brown Black 698-852**  
reg. \$13  
**\$9.99**



**fmg LOVE at 1st Lash  
Waterproof Mascara**  
Lash-loving, waterproof formula with volumizing and lengthening fibers. With Lashrez, olive oil and vitamin E. Won't clump, smudge or flake. Formulated without parabens and sulfates. .29 fl. oz.  
**Blackest Black 480-953**  
reg. \$18  
**\$13.99**





**fmg Match Dust Finishing Powder**

Diffuses light, visibly blurs pores and controls shine. Blend of ultrafine rose quartz, ruby and tourmaline.

With green tea extract. Matte finish. Formulated without talc, oil and parabens. .21 oz. net wt. reg. \$17

**\$13.99**

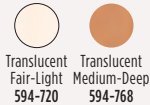

**fmg Match Filter Serum Tint Foundation**

Instantly hydrates, blurs flaws and evens tone.

With hyaluronic acid, vitamin E and berry complex. Buildable coverage. Demi-matte finish. Formulated without talc, parabens and fragrance. .31 oz. net wt. reg. \$21

**\$15.99**



**fmg Match Set Finishing Powder**

Controls shine, visibly blurs pores and fine lines, and sets makeup. Mineral-infused formula.

Matte finish. Formulated without talc, parabens and fragrance. .22 oz. net wt. **932-472** reg. \$19

**\$14.99**



**fmg Match Tint Radiant Tinted Moisturizer**

Brightens skin tone, boosts moisture and blurs flaws. With passion fruit, chia and sunflower seed oils, vitamin E and provitamin B5.

Buildable coverage. Radiant finish.

Formulated without parabens. 1 fl. oz. reg. \$14

**\$10.99**

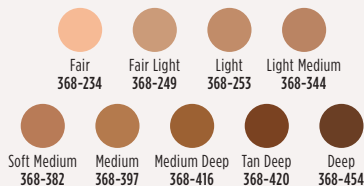

**fmg Match Prime Face Perfector**

Flaw-blurring mattifying oil-free formula visibly minimizes pores and fine lines. Sheer coverage. Matte finish. Formulated without parabens. 1 fl. oz. **103-744** reg. \$17

**\$12.99**



**fmg Match Wand  
Correcting Stick**

Neutralizes unevenness, brightens and color corrects. Long-wearing formula with shea butter and vitamin E. Formulated without parabens, phthalates and sulfates.

.21 oz. net wt. reg. \$18  
**\$13.99**



Pistachio:  
neutralizes  
redness  
726-770



Sherbet:  
neutralizes  
dark circles  
and marks  
726-790



Gelato:  
brightens  
dullness  
726-785



a makeup  
skinnovation





**fmg Cashmere  
Cream Concealer**

Long-wearing formula helps to camouflage dark circles, acne and uneven skin tone. With hyaluronic acid and collagen. Full-coverage. Matte finish. Formulated without parabens, phthalates, talc and fragrance. .21 oz. net wt. reg. \$17

**\$13**

-   
 Fair Neutral  
359-028
-   
 Light Cool  
359-396
-   
 Medium Neutral  
359-434
-   
 Medium Tan Warm  
359-640
-   
 Tan Neutral  
359-931



**fmg Cashmere  
Under Eye Primer**

Helps diminish the look of dark circles and fine lines. With caffeine, green tea extract and vegan collagen. Formulated without parabens, phthalates and fragrance. .317 oz. net wt. 010-429 reg. \$24

**\$19**



**fmg Cashmere Multi-Peptide  
Eyeshadow Primer**

Keeps eyeshadow in place and intensifies the color. Skin-loving ingredients help to reduce the appearance of fine lines and visibly plump and strengthen the skin barrier. Sheer formula with Matrixyl 3000 peptide blend, hyaluronic acid, collagen and panthenol. Formulated without parabens and talc. .31 oz. net wt.

906-385  
reg. \$22

**\$18**



**fmg Cashmere  
Multi-Peptide Face Primer**

Preps skin. Revitalizing ingredients help to smooth the appearance of fine lines and pores and visibly plump and strengthen the skin barrier. Sheer gel formula with Matrixyl 3000 peptide blend, hyaluronic acid, collagen and niacinamide. Formulated without parabens, talc and fragrance. 1 fl. oz. 739-284 reg. \$23

**\$19**



first  
blush



**fmg Glimmer Be Blushed Cheek Color**  
 Creamy formula with vitamin E. Buildable coverage. Dewy finish. Formulated without parabens, phthalates and fragrance.  
 .14 oz. net wt. reg. \$15

**\$11.99**



Icy Petal 022-854    Blushing Nude 022-911    Golden Rose 022-840    Tropical Peach 022-964    Crushed Berry 022-945



**fmg Glimmer Powder Blush**  
 Weightless formula with ultrafine pearl and vitamin E. Buildable coverage. Matte finish. Formulated without parabens, phthalates and fragrance.  
 .28 oz. net wt. reg. \$14

**\$10.99**



Petal Pink 618-209    Pink Passion 618-213



**fmg Glimmer Lip & Cheek Stain**  
 Highly pigmented, long-wearing gel formula. Brush-tip applicator. Transfer-proof. Formulated without parabens and fragrance.  
 .19 fl. oz. reg. \$17

**\$12.99**

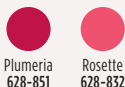

Plumeria 628-851    Rosette 628-832



**fmg Glimmer Powder Illuminator**  
 Lightweight buildable formula with vitamin E. Radiant finish. Formulated without parabens, phthalates and fragrance.  
 .35 oz. net wt. reg. \$14

**\$10.99**



Rosé 463-628    Prosecco 905-580



**TPSY I Want to Highlight You Liquid Highlighter**  
 Instant boost of moisture. With ultra-fine pearls for a naturally radiant finish. Fragrance-free.  
 1.01 fl. oz. 615-965 reg. \$21

**\$16**



**fmg Colors of LOVE Glow Balm Duo Illuminating Stick**  
 Sheer formula with blend of pomegranate extract, mango and shea butter, vitamins E and C, and avocado oil. Soft, pearlescent finish. Formulated without parabens, phthalates and fragrance.  
 .28 oz. total net wt. 924-573 reg. \$22

**\$16.99**



hello H<sub>2</sub>GLO!

CLEAN. VEGAN. HYDRATION.



**fmg GLOKOLOR  
Hybrid Face Mist**

Instant boost of moisture to refresh skin. With aloe vera, agave and algae extracts. Formulated without parabens and sulfates. 2.7 fl. oz.  
**787-599** reg. \$25

**\$20**

**fmg GLOKOLOR  
Hybrid Face Primer**

Softens the appearance of imperfections. With aloe vera, agave and algae extracts. Formulated without parabens and sulfates. 1 fl. oz. **787-637**  
reg. \$25

**\$20**

**fmg GLOKOLOR  
Lip Serum Pencil**

Refreshes and smooths lips. With peppermint and argan oils. Formulated without parabens and fragrance. .06 oz. net wt. **787-508**  
reg. \$20

**\$16**

Smoky Quartz

Rose Citrine

Stolen Sapphire

flex your  
metal

LIMITED EDITION

**fmg Glimmer Matte-Ilic Crystals Nail Lacquer**

Innovative nail lacquer combines vibrant color with a matte crystal finish. Long-wearing formula dries quickly and provides a protective shield against chipping. Formulated without parabens, toluene, formaldehyde and camphor. .4 fl. oz. reg. \$12

**\$7.99 each**



Rose Citrine  
256-164



Stolen Sapphire  
256-092



Smoky Quartz  
256-107





Featured shade:  
fmg Glimmer Matte-Ilic Crystals Nail Lacquer  
in Smoky Quartz.





**fmg Glimmer  
Nail Base & Top Coat**  
Two-in-one base and top  
coat primes and shields  
nails. Glossy finish.  
Formulated without  
parabens and phthalates.  
.4 fl. oz. **018-161**  
reg. \$12  
**\$8.99**



**fmg Glimmer Nail Lacquer  
Eraser Pen**  
For a clean and perfected mani.  
Won't dry out nails or cuticles.  
Formulated without parabens and  
phthalates. .135 fl. oz. **704-443**  
reg. \$12  
**\$8.99**



**fmg Glimmer Nail Lacquer**  
Nail-strengthening, long-wearing,  
no-chip formula. Gel-like cushion texture.  
Formulated without parabens and  
phthalates. .4 fl. oz. reg. \$12  
**\$8.99**

- |   |   |   |   |   |
|---|---|---|---|---|
|  |  |  |  |  |
| <b>SATIN</b><br>Lost Galaxy<br>Plum<br>598-911                                      | <b>SATIN</b><br>Black Hole<br>Burgundy<br>018-286                                   | <b>SATIN</b><br>Supernova<br>Red<br>018-267   | <b>SATIN</b><br>Night<br>Sky Berry<br>602-658                                       | <b>SATIN</b> High<br>Magnitude<br>Mauve<br>018-840                                  |
|  |  |  |  |  |
| <b>SATIN</b><br>Lunar<br>Tan<br>602-753   | <b>SATIN</b><br>Cool<br>Comet<br>602-830  | <b>SATIN</b><br>Full<br>Moon Flush<br>018-730                                       | <b>METALLIC</b><br>Meteorite<br>Rose<br>019-369                                     | <b>METALLIC</b><br>Golden<br>Galaxy<br>019-354                                      |



**fmg Blush &  
Contour Brush**  
Dual-ended: Angled  
contour brush and  
tapered, oval  
blush brush. 7¼" L.  
Synthetic bristles.  
**933-259**  
reg. \$22  
**\$16.99**



**fmg Express Makeup Brush Wash**  
Easily removes dirt, oil and makeup.  
With aloe vera and green tea extract.  
Formulated without alcohol and sulfates.  
1 fl. oz. **141-368** reg. \$14

**\$10.99**



**fmg Flawless Complexion Sponge**  
Dual-ended: Allover makeup application  
rounded end, and contouring and  
concealing flat end. 2½" L x 1½" W.  
100% PU, latex-free. **140-160** reg. \$10

**\$7.99**



**fmg Kabuki Brush**  
Soft, angled brush for pressed or loose powder  
formulas. Retractable with protective cap. 3¾" L x  
1" diam. Synthetic bristles. **732-370** reg. \$19

**\$14.99**



**fmg Eyeshadow Blending Brush**  
Dual-ended: Crease brush and allover  
eyeshadow brush. 6" L. Synthetic bristles.  
**933-320** reg. \$15

**\$11.99**



**fmg Complexion Blending Brush**  
Dual-ended: Rounded buffing foundation brush  
and concealer brush. 6½" L. Synthetic bristles.  
**933-210** reg. \$23

**\$17.99**



**fmg Precision Eye Brush**  
Dual-ended: Pointed pencil brush and angled  
eyeliner brush. 5¼" L. Synthetic bristles.  
**933-187** reg. \$15

**\$11.99**



erase the day

**fmg Unready Makeup  
Remover Cloth**

Dual-sided. Reusable  
and travel-friendly. 100%  
polyester. 9 $\frac{1}{2}$ " sq. Machine  
wash and dry. Imported.

230-176 reg. \$14

**\$10.99**



**Daily Beauty Tools Tweezers**  
Amp up your beauty routine with angled tweezers. Stainless steel.

3½" L. **747-020**  
reg. \$4  
**\$2.99**



**fmg Makeup Remover Wipes**

With vitamin E and aloe, chamomile, cucumber, marshmallow root and oat extracts. Resealable pack of 24 wipes. Formulated without parabens, gluten, sulfates, phthalates and fragrance. **333-867** reg. \$10

**\$7.99**



**fmg Oil Rewind Roller Ball**

Reusable 360° rotating volcanic-stone roller instantly absorbs oil and grease without disturbing makeup. 3" L x 1" W. Plastic handle, protective cap. Imported. **508-294** reg. \$18

**\$13.99**



**fmg Vanity Organizer**

Four compartments with two removable inside dividers, three outer pockets and lattice elastic straps. Folds for easy storage. 9½" L x 6" W x 5" H. Polyester. Imported. **022-816** reg. \$30

**\$23.99**



**fmg Waterproof Lip & Eye Makeup Remover**

Dual-layer oil and water remover leaves skin fresh and clean. With ether, silicone, hydrocarbon and ester oils. Formulated without mineral oil, tar, talc and parabens. 3.7 fl. oz. **352-243** reg. \$12

**\$7.99**



**fmg Set & Fix Spray**

Controls oil and helps keep makeup smudge-proof. Non-greasy, non-sticky. Formulated without parabens, sulfates, phthalates and silicones. 1.7 fl. oz. **416-707** reg. \$15

**\$9.99**



**fmg Moisturizing Eye Makeup Remover Lotion**

Cleans, refreshes and moisturizes as it whisks away eye makeup. Formulated without parabens, sulfates and phthalates. 2.5 fl. oz. **543-272** reg. \$8

**\$5.99**



**Black Suede  
Eau de Toilette**

**FREE**

WITH ANY \$30 FRAGRANCE PURCHASE,  
PAGES 104 THRU 125. \$22 VALUE.  
LIMITED QUANTITIES.  
Sold separately on page 104.



**GREAT GIFTS! FATHER'S DAY IS JUNE 16.**



fresh aromatic

**Black Suede Eau de Toilette**  
Bergamot, leather and oakmoss.  
3.4 fl. oz. **908-703** reg. \$22  
**\$17.99**



**Black Suede Bar Soap**  
3.17 oz. net wt.  
**495-565**  
reg. \$6  
**\$3.99**



**Black Suede**  
**Hair & Body Wash**  
5 fl. oz. **230-200** reg. \$8  
**\$5.99**



# the call of the wild



fresh aromatic

**Wild Country Cologne**  
Lavender, coriander seed  
and sandalwood.  
3 fl. oz. 086-466 reg. \$22  
**\$17.99**



**Wild Country**  
Aftershave Splash  
4 fl. oz. 366-432  
reg. \$16  
**\$12.99**



**Wild Country**  
Hair & Body Wash  
5 fl. oz. 215-188  
reg. \$8  
**\$5.99**



**Wild Country**  
Bar Soap  
3.17 oz. net wt. 495-570  
reg. \$6  
**\$3.99**

the perfect  
balance of  
confidence and  
strength



**woody fougère**

**Studio 1886 Gentleman Eau de Toilette**  
Geranium, black pepper and  
cedarwood. 1.7 fl. oz. **708-750** reg. \$50  
**\$39**

**Studio 1886 Gentleman**  
**Aftershave Lotion**  
6.7 fl. oz. **708-927**  
reg. \$22  
**\$17.99**

fresh aromatic

**Perceive Cologne**

Citrus, sage and cedarwood.

3.4 fl. oz. **194-550**

reg. \$28

**\$22.99**



woody fougère

**Mesmerize Black  
Eau de Toilette**

Pepper, nutmeg and tonka bean.

3.4 fl. oz. **305-667** reg. \$28

**\$22.99**



fresh aromatic

**Mesmerize Cologne**

Bergamot, cardamom and amber.

3.4 fl. oz. **871-458** reg. \$28

**\$22.99**



## street fair season!

Whether it's the ice cream man or the famed booze bus, enjoy delicious scents that bring you to the front of the line of your favorite food truck!



Candle not intended to heat or cook food. Never leave burning candles unattended. Keep away from children and pets.

**NEW**

**LIMITED EDITION**

❖ **LYRD Candle**

Gives 30 hours of burn time. 7 oz. 3<sup>1</sup>/<sub>8</sub>" diam. x 3<sup>1</sup>/<sub>2</sub>" H. Glass jar, paper dust cover, soy-blend wax. Assembled in USA. reg. \$24

**\$18.99 each**

❖ **LYRD Zesty Bestie Candle**

Indulge in the slurpable pleasure of a frozen cocktail with notes of salted grapefruit, orange and apricot.

**818-459**

❖ **LYRD Coco Mochi Swirl Candle**

Delight in a pandan-inspired treat with notes of matcha, coconut milk and vanilla ice cream.

**818-501**

❖ **LYRD Gimme S'more! Candle**

Gather round the campfire for this ooey goeey goodness with notes of graham cracker, milk chocolate and toasted marshmallow.

**819-163**



fruity floral

**Live Out Loud  
Eau de Parfum**

Strawberry, mimosa and vanilla.  
1.7 fl. oz. **142-000** reg. \$40

**\$30**



fruity floral

**Live Out Loud #4U  
Eau de Parfum**

Mandarin, peach blossom and vanilla.  
1.7 fl. oz. **735-968** reg. \$40

**\$30**

love begins with you



soft floral

**Today Eau de Parfum**

Magnolia blossoms, hibiscus petals  
and silk musk. 1.7 fl. oz. **325-920** reg. \$36

**\$30**



woody floral

**LYRD Oud Rose**  
Eau de Parfum

Saffron, rose and patchouli.

1.7 fl. oz. **954-412**

reg. \$42

**\$32**



soft floral

**LYRD Honeysuckle Blossom**  
Eau de Parfum

Apple blossom, honeysuckle nectar and  
vanilla orchid. 1.7 fl. oz. **616-282** reg. \$29

**\$24**



soft floral

**LYRD Peony Rosé**  
Eau de Parfum

Peony petals, pink currant and  
sheer musk. 1.7 fl. oz. **616-210** reg. \$29

**\$24**

# journey to faraway lands

Pink sands await! Travel to the exotic shores of French Polynesia with warm and blissful notes of Far Away Escape.



**NEW**

LIMITED EDITION

fruity floral

**Far Away Escape Eau de Parfum**

1.7 fl. oz. 473-993 reg. \$25

**\$19.99**

*Top: Clementine, Anjou Pear, Honeysuckle*

*Mid: Gardenia Flower, Jasmine Absolute Sambac, Vanilla Orchid*

*Dry: Cashmere Wood, Vibrant Amber, Chantilly Musk*





amber floral

**Far Away Eau de Parfum**  
Freesia, jasmine and amber. 1.7 fl. oz.  
685-712 reg. \$25  
**\$19.99**



fruity floral

**Far Away Ball Eau de Parfum**  
Grapefruit, salted tuberose and  
amber. 1.7 fl. oz. 451-389 reg. \$25  
**\$19.99**



fruity floral

**Far Away Infinity Eau de Parfum**  
Bergamot, jasmine sambac and  
sandalwood. 1.7 fl. oz. 318-481  
reg. \$25  
**\$19.99**



amber floral

**Far Away Gold Eau de Parfum**  
Ylang-ylang, jasmine and vanilla.  
1.7 fl. oz. 685-727 reg. \$25  
**\$19.99**

# illuminate your life

**BACK BY  
POPULAR DEMAND!**

woody floral

**Haiku Sunrise  
Eau de Parfum**

Coconut water,  
rhubarb and  
cedarwood. 1.7 fl. oz.

091-500 reg. \$25

**\$19.99**





fresh green floral

**Haiku Kyoto Flower Eau de Parfum**

Violet leaf, white peony and cotton musk.  
1.7 fl. oz. 144-352 reg. \$25

**\$19.99**



fresh green floral

**Haiku Reflection Eau de Parfum**

Water accord, acacia blossom and  
amber wood. 1.7 fl. oz. 617-657 reg. \$25

**\$19.99**



fresh green floral

**Haiku Eau de Parfum**

Yuzu, muguet and  
blonde woods. 1.7 fl. oz.  
601-030 reg. \$25

**\$19.99**

fruity floral  
**Rare Amethyst**  
Eau de Parfum  
Plum, violet and  
sandalwood.  
1.7 fl. oz.  
**933-062**  
reg. \$25  
**\$19.99**



shimmer with glamour



soft floral

**Rare Pearls Eau de Parfum**

Magnolia, white pepper  
and rosewood. 1.7 fl. oz.

761-615 reg. \$25

**\$19.99**



amber floral

**Rare Gold Eau de Parfum**

Mandarin zest, ylang-ylang  
and amber. 1.7 fl. oz.

933-115 reg. \$25

**\$19.99**

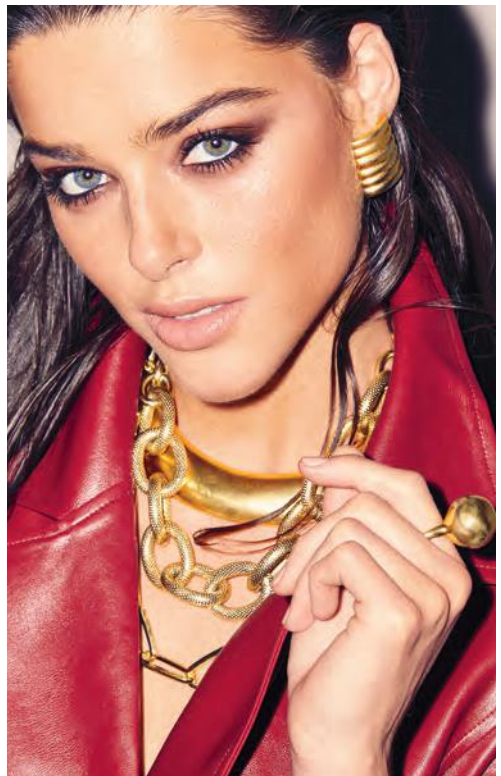

embrace  
your  
desire



woody floral

**Imari Amor Eau de Parfum**

Black currant, orris and musk. 1.7 fl. oz. 762-573 reg. \$25

**\$19.99**



amber floral

**Imari Seduction Eau de Toilette**  
Wild berries, purple orchid and patchouli.  
1.7 fl. oz. **452-897** reg. \$25  
**\$19.99**

amber floral

**Imari Eau de Toilette**  
Bergamot, jasmine and amber.  
1.7 fl. oz. **871-496** reg. \$25  
**\$19.99**

# layering essentials

Rare Pearls  
Hair and  
Body Mist  
3.25 fl. oz.  
572-851  
reg. \$18  
**\$14.99**



Rare Pearls  
Hand  
Cream  
2.5 fl. oz.  
364-827  
reg. \$7  
**\$5.99**



Rare Pearls  
Body Lotion  
6.7 fl. oz.  
082-915  
reg. \$12  
**\$9.99**



Far Away  
Hand Cream  
2.5 fl. oz.  
364-850  
reg. \$7  
**\$5.99**



Far Away Hair  
and Body Mist  
3.25 fl. oz.  
572-536  
reg. \$18  
**\$14.99**



Far Away Body  
Scrub & Wash  
6.7 fl. oz.  
143-360  
reg. \$13  
**\$10.99**



Far Away  
Body Lotion  
6.7 fl. oz.  
082-881  
reg. \$12  
**\$9.99**







**Haiku Hair and Body Mist**  
3.25 fl. oz. **572-574**  
reg. \$18  
**\$14.99**



**Haiku Hand Cream**  
2.5 fl. oz. **364-808** reg. \$7  
**\$5.99**



**Haiku Body Lotion**  
6.7 fl. oz. **447-820**  
reg. \$12  
**\$9.99**



**Haiku Body Scrub & Wash**  
6.7 fl. oz.  
**143-208**  
reg. \$13  
**\$10.99**

# always beautiful

soft floral

**Dreamlife Cologne**

Mimosa flower,  
rose and amber.

1.7 fl. oz.

236-227

reg. \$18

**\$14.99**





amber floral

**Candid Cologne**  
Bergamot, tuberose  
and patchouli.  
1.7 fl. oz.  
038-295  
reg. \$18  
**\$14.99**



woody floral

**Night Magic Cologne**  
Neroli, jasmine  
and musk.  
1.7 fl. oz.  
168-682  
reg. \$18  
**\$14.99**



soft floral

**Topaze Cologne**  
Jasmine, rose  
and sheer  
musk.  
1.7 fl. oz.  
735-217  
reg. \$18  
**\$14.99**



soft floral

**Sweet Honesty Cologne**  
Lily of the valley, rose  
and cedarwood.  
1.7 fl. oz.  
037-595  
reg. \$18  
**\$14.99**



soft floral

**Odyssey Cologne**  
Tuberose,  
ylang-ylang and  
oakmoss. 1.7 fl. oz.  
168-697  
reg. \$18  
**\$14.99**



soft floral

**Timeless Cologne**  
Cardamom,  
jasmine and  
patchouli.  
1.7 fl. oz.  
037-930  
reg. \$18  
**\$14.99**



fresh green floral

**Free O<sub>2</sub> Eau de Toilette**  
White peach tea,  
honeysuckle and musk.  
1.7 fl. oz.  
265-658  
reg. \$18  
**\$14.99**



# scented softness

**Perfumed Skin Softener**  
Moisturizing formula leaves skin soft and  
scented. Each, 5 fl. oz. reg. \$7

**\$4.99 each**

Far Away 812-981  
Candid 103-926  
Night Magic Evening Musk 862-112  
Odyssey 862-108  
Timeless 104-478  
Sweet Honesty 473-936  
Imari 818-239  
Haiku 813-973



## CANDID SET

amber floral

### Cologne

Bergamot, tuberose and patchouli.  
1.7 fl. oz.

### Perfumed Skin Softener

5 fl. oz.

## 2-PIECE SET

**\$13.99**

**\$25 VALUE**

688-123



## ODYSSEY SET

soft floral

### Cologne

Tuberose, ylang-ylang and  
oakmoss. 1.7 fl. oz.

### Perfumed Skin Softener

5 fl. oz.

## 2-PIECE SET

**\$13.99**

**\$25 VALUE**

687-882



## FAR AWAY HAND & BODY SET

amber floral

**Eau de Parfum**  
Freesia, jasmine  
and amber. 1.7 fl. oz.

**Body Lotion**  
6.7 fl. oz.

**Hand Cream**  
2.5 fl. oz.

## 3-PIECE SET

**\$24.99**

**\$44 VALUE**

449-287



## IMARI SET

amber floral

**Eau de Toilette**  
Bergamot, jasmine and amber.  
1.7 fl. oz.

**Roll-On Anti-Perspirant  
Deodorant**  
2.6 fl. oz.

**Perfumed Skin Softener**  
5 fl. oz.

## 3-PIECE SET

**\$18.99**

**\$37 VALUE**

688-142



necklace  
and  
earring  
set

set of 3  
bracelets



# spirited statements

Layer on the red, white and blues for a little patriotic flair.

**NEW**

**Summer Americana Collection**

Red, white and blue glass beads with goldtone accents.

**Layered Necklace and Earring Set**

With pearlesque beads and goldtone pendant. 3-row necklace, 16½" L with 3½" extender. Pierced studs.

**402-628**  
reg. \$29.99

**\$22.99 the set**



3-row necklace and earring set

set of 3 bracelets

**Bracelet Set**

Set of 3. Stretches to fit most.

**402-814**  
reg. \$16.99

**\$12.99 the set**

**Hoop Earrings**

Approx. 1½" L. Pierced.

**402-833**  
reg. \$12.99

**\$9.99**

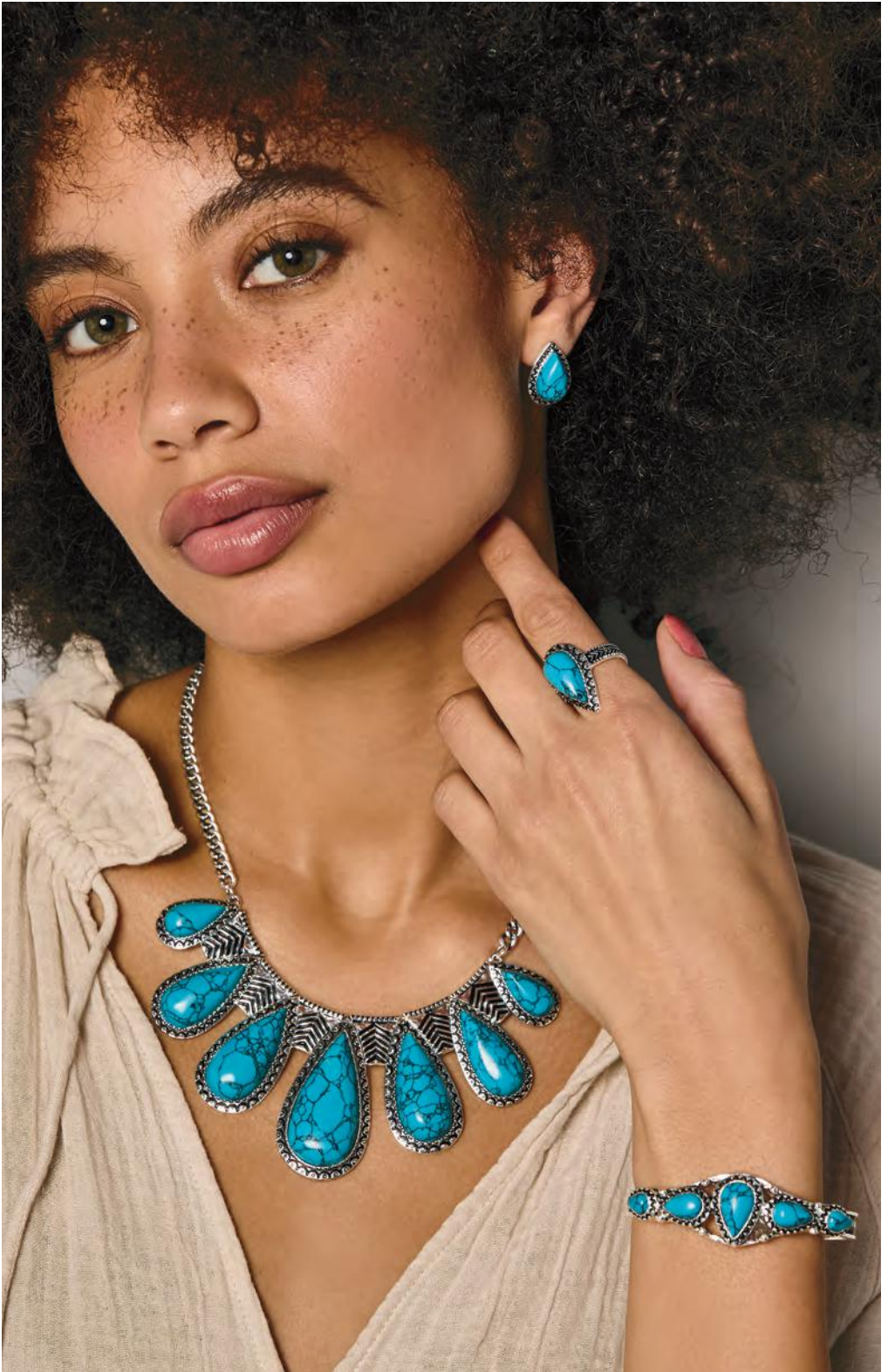



necklace and earring set

# bold & blue

Striking reconstituted turquoise stones in an antiqued setting channel vintage vibes.

**NEW**

**Fashion Statement Reconstituted Turquoise Collection**  
Reconstituted turquoise stones set in antiqued silvertone-plated metal.

**Necklace and Earring Set**  
16½" L with 3½" extender.  
Pierced studs, approx. 1" L.  
**402-848**  
reg. \$32.99  
**\$24.99 the set**

**Bracelet**  
One size fits  
most. ¾" W.  
**402-977**  
reg. \$19.99  
**\$14.99**

**Earrings**  
Drops, 2" L.  
Pierced.  
**403-610**  
reg. \$16.99  
**\$12.99**



**Ring**  
1" W.  
**6 403-017**  
**8 403-146**  
**10 403-605**  
reg. \$16.99  
**\$12.99**





Heart/Goldtone/  
Mother-of-Pearl  
404-032

Cross/Silvertone/  
Reconstituted  
Turquoise  
403-772

Rose/Rose Goldtone/  
Reconstituted  
Rose Quartz  
404-138

necklace  
and earring  
sets

**ALL NEW**

**Semi Motif Sentiment  
Necklace and Earring Set**

Reconstituted and semi-precious stones  
in filigree frames. Necklace, 16½" L  
with 3½" extender. Pendant, 1" L.  
Pierced drops, ¾" L.  
reg. \$16.99

**\$12.99 each set**



Buckle Detail Slide  
Sandal sold on  
page 151.



**Marine Life Anklet Set**  
Two-piece anklet sets with colored  
beads. 9" L with 1" extender.  
reg. \$12.99

**\$9.99 each set**

Starfish/Goldtone  
404-200

Seahorse/Silvertone  
404-142

Seashell/Goldtone  
405-407

bracelet, necklace  
and earring set

### Woven Beaded 3-Piece Set

Coral acrylic accents mixed with wood and multicolor beads. Necklace, 32" L with 3½" extender. Lobster closure. Pierced drops, 2" L. Stretch bracelet, one size fits most. **811-894** reg. \$32.99

**\$24.99 the set**

## mixed media

From wood accents and earthy-colored beads, to semi-precious stones in filigree metal settings, the contrasting tones and textures add depth and style.



necklace and earring set

**Murano Blue Collection**

Murano-blue glass beads and sodalite accent stones set in goldtone.

**Stretch Ring**  
 Reconstituted stone, 1" W. One size fits most.  
**831-372**  
 reg. \$16.99  
**\$12.99**

**Necklace and Earring Set**  
 With reconstituted stones and acrylic beads. 16½" L with 3½" extender. Lobster closure. 1" L pierced drops.  
**831-320**  
 reg. \$24.99  
**\$19.99 the set**

**Stretch Bracelet**  
 With acrylic beads. One size fits most.  
**831-334**  
 reg. \$16.99  
**\$12.99**

**Dial Watch**  
 White leather-like band, 9" L. Mosaic-pattern dial with goldtone case, 31mm. diam. Quartz movement. Water-resistant to 3 ATM.  
**831-430**  
 reg. \$46.99  
**\$36.99**

# turn up the splendor

Dazzle in clusters of crystal-like stones  
and Murano-blue beads.



**Fancy Crystals Collection**  
Goldtone with crystal stone accents.

**Link Necklace**  
16½" L with  
3½" extender.  
**831-482**  
reg. \$22.99  
**\$16.99**

**Hoop  
Earrings**  
Approx. ¾" L. Pierced.  
**831-831**  
reg. \$12.99  
**\$9.99**

**Ring Set**  
Set of two.  
6 **831-520**  
8 **831-702**  
10 **831-740**  
reg. \$16.99  
**\$12.99 the set**



# cue up the cool colors

Fun accents to give your  
summer wardrobe a pop.

## Layered Turquoise-Colored Seed Bead Necklace

Goldtone chain with turquoise-colored seed beads and goldtone bead accents. Longest layer, 20" L; shortest layer, 16½" L with 3½" extender.

**813-844**  
reg. \$19.99

**\$14.99**

## Beaded Tropical Hoop Earrings

Colored beads set in goldtone. 2" L. Pierced.

Ivory-colored **813-457**

Orange **813-419**

Turquoise-colored

**813-476**  
reg. \$16.99

**\$12.99 each**



# day & night

Luxe up your look with pretty pendants, pops of color and rainbow hues.



set of seven charms and one necklace

### Days Of The Week Necklace and Charm Set

Goldtone chain with seven interchangeable goldtone pendants with pearlesque, clear stone or turquoise-like accents. 16½" L with 3½" extender.

**832-288**

reg. \$22.99

**\$16.99 the set**



### Ombre Color Teardrop Earrings

Pear-shape colored glass stones with CZ accents. 1" L drops. Pierced.

Purple Ombre **832-273**

Blue Ombre **832-220**

Pink Ombre **832-269**

reg. \$12.99

**\$9.99 each**

### Chasing Sunsets Collection

A mix of colored glass beads with metal accents.

### Beaded Necklace

16½" L with 3½" extender. reg. \$16.99

**\$12.99 each**



Red  
**831-937**

Red  
**831-956**

Purple  
**831-941**

Purple  
**832-201**

Blue  
**831-846**

Blue  
**832-182**

### Stretch Bracelet

With matching tassel and metal charm. One size fits most. reg. \$12.99

**\$9.99 each**

# signs of the sea

Pearly wonders and pretty pendants are evocative of oceanic treasures.

2 necklaces can be worn separately and together

## Pearly Beaded Coin Necklace Set

Set of 2. Pearlesque beads and goldtone pendant set in goldtone. Longer necklace, 21" L with 3/2" extender; shorter necklace, 16 1/2" L with 3/2" extender.

**799-675**

reg. \$24.99

**\$19.99 the set**

## Casual Summer Earring Set

Set of 3 drops. With goldtone, pearlesque beads or acrylic. Approx. 1"-1 1/2" L. Pierced.

**799-766**

reg. \$19.99

**\$14.99 the set**

3-pair earring set



bracelet and earring set

**Pearly Studded Starfish Necklace**

Goldtone chain and pendant with pearly stone accents. 16½" L with 3½" extender.

**799-842**  
reg. \$12.99

**\$9.99**

**Turquoise-Color Conch Seashell Necklace**

Goldtone chain with turquoise-colored pendant. 16½" L with 3½" extender.

**800-010**  
reg. \$12.99

**\$9.99**

**Beach Day Bracelet and Earring Set**

Goldtone with pearlesque and goldtone charms. Bracelet, 7½" L with 1" extender. Pierced drops, 2" L.

**803-340**  
reg. \$22.99

**\$16.99 the set**



**Sea Life Mixed Earring Set**

Set of 4 goldtone studs. Under ½" L. Pierced.

**800-651**  
reg. \$16.99

**\$12.99 the set**



4-pair earring set

# beachy beauties

Sweet symbols to add a little seaside luster to your look.

GREAT GIFTS! FATHER'S DAY IS JUNE 16.



## picks for him

Durable stainless steel pieces and  
comfy loungewear, perfect for  
Father's Day.

necklace and  
bracelet set

**Men's Collection**  
Stainless steel pieces.

**Dad Layered-  
Tag Necklace**

24" L. Lobster  
closure.  
Pendant, 1" L.  
**804-346**  
reg. \$24.99

**\$19.99**

**Men's 2-Piece Chain Set**

Necklace and bracelet  
foxtail-woven chain set with  
CZ accent. Chain, 22" L.  
Bracelet, 9" L.  
**804-418**  
reg. \$32.99

**\$24.99 the set**

ELASTIC  
WAISTBAND  
with  
drawstring

## loungeworthy

### ❖ Men's Striped PJ Pant

Striped pull-on bottoms with elastic waistband with drawstring and side-seam pockets. 100% cotton. Inseam: 30" on all sizes. Machine wash, dry flat. Imported.

S 804-623

M 804-700

L 804-972

XL 806-243

XXL 806-430

reg. \$32.99

**\$24.99**

### ❖ Men's Slipper

Navy brushed PU upper with stitching detail and quilted insole. Man-made materials. Imported.

M(7-8) 804-130

L(9-10) 804-145

XL(11-12) 804-150

XXL(13-14) 804-164

reg. \$22.99

**\$16.99**

TREADED  
SOLE  
for  
no-slip  
grip

# to the max...

From a sweet maxi dress with contrasting textures, to a crisp white top and fresh gingham print, this season's all about going big on the little details.

**RAGLAN-STYLE SLEEVES** with eyelet detailing

**SMOCKED BODICE** adds a contrast in texture

## NEW

### ❖ Eyelet Sleeve Smocked Maxi Dress

Purple maxi dress with round neckline, smocked bodice, raglan-style eyelet sleeves, wide ruffle hem and side seam pockets. Lined. Body: 100% rayon. Contrast and lining: 100% polyester. Center back length: 49" on M and 1X. Machine wash, dry flat. Imported.

XS(0-2) 411-026

S(4-6) 411-045

M(8-10) 411-064

L(12-14) 411-079

XL(16) 411-542

1X(18W-20W) 412-367

2X(22W-24W) 412-443

3X(26W-28W) 412-481

reg. \$53.99

**\$42.99**

**WIDE RUFFLE HEM** for movement and flow

Beaded Tropical Hoop Earrings sold on page 136.

Shoes not sold.



COLD  
SHOULDER  
detail

DOUBLE-LAYER  
flutter sleeves

SIDE SLITS  
at hem

Pearly Beaded  
Coin Necklace Set  
sold on page 138.

## flow & flutter

### ❖ Double Flutter Cold-Shoulder Top

Black mixed media top with woven front, knit back, round neckline, double-layer flutter sleeves with cold shoulder detail, and side slits. Body: rayon/polyester. Contrast: polyester/rayon/spandex. Center back length: 21" on M; 23" on 1X. Machine wash, dry flat. Imported. reg. \$44.99  
**\$34.99**

XS(0-2) **799-091**  
S(4-6) **799-106**  
M(8-10) **799-159**  
L(12-14) **799-201**  
XL(16) **799-235**  
1X(18W-20W) **799-421**  
2X(22W-24W) **799-531**  
3X(26W-28W) **799-656**



**NEW**

❖ **Embroidered Detail Sleeveless Top**

Green sleeveless top with split-front neckline, half placket with buttons, pintuck and embroidered-panel detailing and side slits. Body: rayon/polyester. Contrast: 100% cotton. Center back length: 25 $\frac{1}{8}$ " on M; 27 $\frac{1}{2}$ " on 1X. Machine wash, dry flat. Imported.

XS(0-2) **437-928**

M(8-10) **438-852**

XL(16) **438-996**

2X(22W-24W) **441-013**

S(4-6) **438-575**

L(12-14) **438-890**

1X(18W-20W) **441-009**

3X(26W-28W) **441-707**

reg. \$42.99

**\$32.99**



**FUNCTIONING  
BUTTON  
PLACKET**  
lends shape  
down the  
front

**DRAWSTRING  
WAIST**  
lends shape  
and a slight  
flare

**GINGHAM  
PRINT** and  
easy pull-on  
styling

**NEW**

❖ **Dolman Style  
Cinched-Waist Top**

White top with full button placket,  $\frac{3}{4}$  dolman-style sleeves and adjustable drawstring at waist. 100% polyester. Center back length: 26" on M; 27" on TX. Machine wash, line dry. Imported.

XS(0-2) **412-591**

S(4-6) **412-682**

M(8-10) **412-902**

L(12-14) **415-514**

XL(16) **416-013**

1X(18W-20W) **416-066**

2X(22W-24W) **416-362**

3X(26W-28W) **416-673**

reg. \$44.99

**\$34.99**

## cool classics

**NEW**

❖ **Gingham Printed Pants**

Gingham print pull-on pants with elastic waistband. Polyester/spandex. Inseam: 28 $\frac{1}{2}$ " on all sizes. Machine wash, dry flat. Imported.

XS(0-2) **416-817**

S(4-6) **416-855**

M(8-10) **420-194**

L(12-14) **421-980**

XL(16) **422-034**

1X(18W-20W) **427-074**

2X(22W-24W) **434-770**

3X(26W-28W) **437-712**

reg. \$39.99

**\$29.99**

Shoes not sold.



Woven Beaded  
3-Piece Set sold  
on page 133.

# light & bright

We're saying, "yes, please" to vibrant tees with pretty lace-pocket detailing. It's summer...and color is calling!



#### ❖ 4-Pack Lace Pocket Tees

Includes light green, yellow, aqua and red tees with matching lace chest-pocket detail and short sleeves, in an updated silhouette with side slits. Cotton/polyester. Center back length: 23½" on M; 25½" on 1X. Machine wash, dry flat. Imported.

XS(0-2) **807-269**

S(4-6) **807-330**

M(8-10) **807-565**

L(12-14) **808-490**

XL(16) **808-557**

1X(18W-20W) **808-561**

2X(22W-24W) **808-576**

3X(26W-28W) **808-595**

reg. \$49.99

**\$39.99 the pack**

# cute & comfy combo

ON-TREND  
boxy fit, plus  
short sleeves  
and a round  
neckline



2-PIECE SET

CROPPED  
pull-on pants  
with an elastic  
waist

## ❖ 2-Piece Casual Lounge Set

Abstract cloud-print set. Top with round neckline, short sleeves and boxy fit; and matching cropped pull-on pants. Polyester/spandex. Center back length: 22" on M; 23½" on 1X. Inseam: 25" on all sizes. Machine wash and dry. Imported.

XS(0-2) **833-098**

S(4-6) **833-102**

M(8-10) **833-117**

L(12-14) **833-136**

XL(16) **833-140**

1X(18W-20W) **833-155**

2X(22W-24W) **833-270**

3X(26W-28W) **833-284**

reg. \$49.99

**\$39.99 the set**

# sets for summer!

## ❖ 2-Piece Ribbed Short Set

Variiegated rib-knit set. Top with round neckline and short sleeves. Pull-on shorts with elastic waistband. Polyester/rayon/spandex. Center back length: 23 $\frac{1}{4}$ " on M; 26 $\frac{1}{2}$ " on 1X. Inseam: 5" on M; 7" on 1X. Machine wash, dry flat. Imported.

XS(0-2) **808-710**    XL(16) **808-777**  
 S(4-6) **808-724**    1X(18W-20W) **808-834**  
 M(8-10) **808-739**    2X(22W-24W) **808-925**  
 L(12-14) **808-762**    3X(26W-28W) **809-037**  
 reg. \$46.99

**\$36.99 the set**

## ❖ 2-Pack Flip-Flops

Includes light blue and magenta classic flip-flops with pearlized straps. Man-made materials. Imported.

S(5-6) **806-540**  
 M(7-8) **806-573**  
 L(9-10) **807-110**  
 XL(11-12) **807-125**  
 reg. \$12.99

**\$9.99 the pack**

RIB-KNIT texture is comfy and flattering

2-PIECE SET

2-PACK

WITH PRETTY PEARLIZED STRAPS for a hint of glimmer

# vibrant vibes

Round out your summer style with bold hues, playful prints, airy eyelet fabrics and flowy fits.



**MIXED MEDIA SHIRT**  
with an eyelet front and solid knit back

**BOLD MAGENTA SHADE**  
is fun and fresh for summer

## ❖ Button Down Eyelet Shirt

Magenta button-down shirt with eyelet front, solid knit back and short sleeves with rolled cuffs.

Front body: 100% cotton. Knit back panel: polyester/rayon/spandex. Center back length: 26" on M; 28 1/4" on 1X. Machine wash, line dry. Imported.

XS(0-2) **832-929**  
S(4-6) **833-011**

M(8-10) **833-026**  
L(12-14) **833-030**

XL(16) **833-045**  
1X(18W-20W) **833-050**

2X(22W-24W) **833-064**  
3X(26W-28W) **833-079**

reg. \$42.99

**\$32.99**

# floral whimsy

## ❖ Flutter Sleeve

### Handkerchief Dress

Blue-and-white-print dress with round neckline, smocked detail on shoulders, flutter sleeves, elastic waist and handkerchief hem. Rayon/spandex. Center back length: 42½" at shortest point, 51½" at longest point on M; 43½" at shortest point, 52½" at longest point on 1X. Machine wash, dry flat. Imported.

XS(0-2) **832-713**    XL(16) **832-751**  
 S(4-6) **832-728**    1X(18W-20W) **832-766**  
 M(8-10) **832-732**    2X(22W-24W) **832-819**  
 L(12-14) **832-747**    3X(26W-28W) **832-838**  
 reg. \$62.99

**\$48.99**

## ❖ Buckle Detail Slide Sandal

Tan slide sandal with pebble upper with buckle detail. Man-made materials. Imported.

6 **832-326**                    9 **832-680**  
 7 **832-379**                    10 **832-694**  
 8 **832-675**                    11 **832-709**  
 reg. \$32.99

**\$24.99**



**ELASTIC WAIST** fits comfortably and provides definition

**HANDKERCHIEF HEM** adds movement and flow

#### APPAREL SIZE CHART

SIZE	BUST	WAIST	HIP
XS 0/2	30.5"-32"	23.5"-25"	32.5"-34"
S 4/6	33.5"-35"	26.5"-28"	35.5"-37"
M 8/10	36.5"-38"	29.5"-31"	38.5"-40"
L 12/14	39.5"-41"	32.5"-34"	41.5"-43"
XL 16	43"-44"	35.5"-36.5"	44.5"-45.5"
1X 18W/20W	46.5"-48.5"	39"-41"	48"-50"
2X 22W/24W	50.5"-52.5"	43"-45"	52"-54"
3X 26W/28W	54.5"-56.5"	47"-49"	56"-58"

Shown:  
White.



❖ Maidenform® Cool Comfort™  
Smoothing Cami (DM0038)\*

Targets tummy, sides and back. Stay-put band helps prevent rolling. Moisture-wicking fabric. Nylon/spandex. Sizes S-2XL (all colors). reg. \$40

**\$33.99**



White

Black

**NEW**

Shown:  
Paris Nude.



❖ Maidenform® Ultra Firm Body Shaper®  
with Built-In Underwire (FL1456)\*

Targets tummy and hips. Smooths back. Moisture-wicking fabric. Hook-and-eye closure. Body: Nylon/spandex. Gusset: Cotton. Sizes 36-42 C,D,DD (all colors). reg. \$68

**\$57.99**



Buttercream

Paris Nude

Black

**NEW**

Shown:  
Black Lace.



❖ Maidenform® Firm-Control  
Shaping Brief (DM0051)\*

Targets tummy and hips. Stay-put waistband. Moisture-wicking fabric. Body: Nylon/spandex. Gusset: Cotton. Sizes: S, M, L, XL, 2XL (all colors). reg. \$22.50

**\$18.99**



Beige  
Swing Lace

Transparent  
Nude Lace

Black  
Lace

Shown:  
Transparent.



❖ Maidenform® Cool Comfort®  
Thigh Slimmer (DM0035)\*

Targets hips, thighs and tummy. Stay-put waist and leg bands. Moisture-wicking fabric. Body: Nylon/spandex. Gusset: Cotton/spandex. 18" inseam. Sizes S-2XL (all colors). reg. \$30

**\$24.99**



Transparent

Black



Shown: Strappy Lace Evening Blush/Cream.



❖ Maidenform® Push Up & In Underwire Bra (DM9900)\*

Back closure. Nylon/spandex. Sizes 32-36A; 32-38B,C; 34-38D (all styles, all colors). reg. \$48

**\$40.99**

Satin



Black/  
Body Beige

Strappy Lace



White/Paris  
Nude



Evening  
Blush/Cream

Available in two styles: Satin, and Strappy Lace.

Shown: Black.



❖ Maidenform® Lightly Lined® Convertible Lace Bralette (DM1188)\*

Back closure. Convertible straps. Nylon/spandex. Sizes 34-36A; 34-40B,C,D (all colors). reg. \$40

**\$33.99**



White  
Bloom Lace



Paris  
Nude



Black

Shown: Latte Lift.



❖ Maidenform® Custom Lift® Strapless Underwire Bra (9417)\*

Stay-put band with back closure. Convertible straps. Nylon/spandex. Sizes 32-36A; 32-38B; 34-38C,D (all colors). reg. \$48

**\$40.99**



White



Latte Lift



Black

Shown: Latte Lift.



❖ Maidenform® One Fab Fit® Everyday Full Coverage Racerback Bra (07112)\*

Front closure. Nylon/spandex. Sizes 36-38B; 34-40C,D; 34-38DD (all colors). reg. \$44

**\$37.99**



White



Latte Lift



Black

Shown:  
Nude.



❖ Bali® One Smooth U® Posture Boost with EverSmooth™ Back Underwire Bra (DF3450)\*

Front closure. Nylon/spandex.

Sizes: 36-44C,D,DD (all colors).

reg. \$48  
**\$40.99**



Nude



Black

Shown:  
Nude.



❖ Bali® Comfort Revolution® EasyLite™ Wirefree Bra (3491)\*

Pullover style. Nylon/spandex.

Sizes: S, M, L, XL, 2XL, 3XL (all colors).

reg. \$48  
**\$40.99**



White



Sandshell



Nude



Black

Shown:  
White.



❖ Bali® Passion For Comfort® Breathable Minimizer Underwire Bra (DF3490)\*

Back closure. Nylon/polyester/spandex.

Sizes: 34-42C,D,DD,DDD (all colors).

reg. \$48  
**\$40.99**



White



Sandshell



Taupe



Black

**NEW**

Shown:  
White.



❖ Bali® Comfort Revolution® Modern Seamless Wirefree Bra (3380)\*

Back closure. Adjustable straps. Nylon/spandex.

Sizes: S, M, L, XL, 2XL, 3XL (all colors).

reg. \$48  
**\$40.99**



White



Sandshell



Black

**NEW**

Shown:  
White.



❖ **Bali® Lace Desire® Underwire Bra (DF6543)\***

Back closure. Nylon/spandex/rayon.

Sizes 34-42B,C,D,DD

(all colors).

reg. \$48

**\$40.99**



White



Black

**NEW**

Shown:  
Black.



❖ **Bali® One Smooth U® Ultra Light Convertible Underwire Bra (DF3439)\***

Back closure. Convertible straps. Polyester/spandex.

Sizes 34-42C, 34-40D, DD (all colors).

reg. \$48

**\$40.99**



White



Nude



In The  
Navy 2



Black

**NEW**

Shown:  
Light Beige/  
Light Beige.



❖ **Bali® Jacquard Shaping® 2-Pack Brief (DFX710)\***

Targets tummy, waist and rear. Body: Nylon/spandex.

Gusset: Cotton. Sizes: S, M, L, XL, 2XL, 3XL

(all colors).

reg. \$37

**\$31.99 the pack**



White/  
White



Light Beige/  
Light Beige



Nude/  
Nude



Black/  
Black

**NEW**

Shown:  
Black.



❖ **Bali® Light Leak Protection® 2-Pack Brief (DFS064)\***

Targets tummy. Light leak protection and odor guard.

Body: Nylon/spandex. Gusset: 100% polyester.

Sizes: M, L, XL, 2XL (all colors). reg. \$40

**\$33.99 the pack**



Evening  
Blush



Black

Shown:  
Private Jet.



❖ **Playtex® 18 Hour® Sensationally Sleek™ Wirefree Bra (4803)\***

Back closure. Polyester/spandex/nylon/cotton.  
**White, Nude or Private Jet:** 36-44B; 36-48C,D,DD;  
38-48DDD. **Warm Steel Dot:** 36-42B; 36-44C,D;  
38-44DD. reg. \$39

**\$33.99**



Shown:  
Nude.



❖ **Playtex® Smoothing Minimizer Wirefree Bra (US4697)\***

Back closure. Nylon/spandex.  
Sizes: 36-44C,D,DD,DDD  
(all colors).  
reg. \$39

**\$33.99**

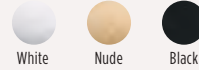

Shown:  
Black.



❖ **Playtex® 18 Hour® Posture Bra (E525)\***

Front closure.  
Nylon/spandex.  
**White:** 34-48B,C; 36-48D,DD.  
**Light Beige:** 36-42B; 36-44C,D; 38-46DD.  
**Black:** 36-42B,C,D; 38-46DD,DDD. reg. \$39

**\$33.99**



Shown:  
Natural Beige.



❖ **Playtex® 18 Hour® Original Comfort Strap® Wirefree Bra (4693)\***

Back closure. Natural latex rubber/polyester/nylon/cotton.  
**White, Natural Beige or Toffee:** 36-48B,C; 34-48D,DD;  
38-48DDD. **Zen Blue:** 36-42B; 36-44C,D; 38-46DD,DDD.  
**Sailor Blue:** 36-44C,D; 38-46DD; 44-46DDD. **Black:**  
36-48B; 36-54C; 36-50D, 54D; 38-54DD. reg. \$39

**\$33.99**



Shown:  
Nude  
Stripe.



❖ **Playtex® Secrets® Perfectly Smooth® Underwire Bra (US4747)\***

Back closure. Nylon/spandex/polyester/cotton.  
Sizes: 36-42B; 36-44C,D,DD; 36-42DDD  
(all colors).  
reg. \$46  
**\$39.99**

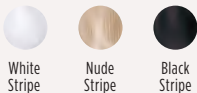

White Stripe    Nude Stripe    Black Stripe

**NEW**

Shown:  
Black



❖ **Playtex® Secrets® Underwire Full-Coverage Smoothing Balconette T-Shirt Bra for Full Figures (US4823)\***

Back closure. Nylon/spandex. Sizes 36-44C,DDD; 36-46D,DD (all colors).  
reg. \$46  
**\$39.99**



White    Nude    Sandshell    Black

Shown:  
Sandshell.



❖ **Playtex® 18 Hour® Ultimate Lift and Support Wirefree Bra (4745)\***

Back closure. Nylon/polyester/cotton/spandex.  
**White, Nude or Sandshell:**  
36-42B; 36-44C,D; 38-46DD,DDD.  
**Crystal Grey, Blue Velvet or**  
**Black:** 36-40B; 36-44C,D; 38-44DD,DDD. reg. \$39  
**\$33.99**



White    Nude    Sandshell    Crystal Grey    Blue Velvet    Black

**NEW**

Shown:  
Evening Blush.



❖ **Playtex® Secrets® Balconette Full-Figure Wireless Bra (US4824)\***

Back closure. Nylon/spandex.  
Sizes 36-44C,D,DD,DDD  
(all colors).  
reg. \$46  
**\$39.99**



White    Evening Blush    Black

\*Hand wash, line dry. Imported.  
Playtex® is a registered trademark used under license.

# sparkle central



## ❖ Homestar Floor Cleaner

Nozzle provides targeted application to apply directly to floor. Dries quickly for a streak-free shine. Great for laminate, sealed hardwood and sealed stone. Fresh lavender scent.

25.3 fl. oz. **149-980** reg. \$9.99

**\$8.99**



## ❖ Homestar Bathroom Cleaner

Fights tough soap scum, limescale, calcium and grime. Fresh green apple scent.

25.4 fl. oz. **092-635**  
reg. \$11.99

**\$10.49**



❖ **Homestar**  
**Multi Purpose Cleaner**  
 Bleach-free. With citric acid, orange oil and baking soda. Natural citrus scent. 16.9 fl. oz.  
**365-345 reg. \$9.99**  
**\$7.99**



❖ **Homestar**  
**Multi Purpose Cleaner Refill**  
 Spray nozzle not included.  
 30.4 fl. oz. **700-964**  
 reg. \$11.99  
**\$9.99**



❖ **Homestar Rangehood & Kitchen Degreaser**  
 Super-strength formula with a double-solvent solution blend for hard-to-remove grease. External oven use only. 16.2 fl. oz.  
**918-150 reg. \$13.99**  
**\$11.99**



❖ **Homestar Cook Top & Stainless Steel Cleaning Wipes**  
 Plant-based surfactants to lift and remove leftover residue and spills from glass cooktops and stainless steel. 50 wipes, each, 10 1/2" x 9 1/2". **149-995 reg. \$9.99**  
**\$4.99**

# fresh zone



## ❖ Fresh Fiji Sheet Detergent

Laundry detergent in a single sheet!

Seven-enzyme stain-removing blend. 30 easy-dissolving detergent sheets. Each sheet, 9" x 8". reg. \$22.99

Fresh 184-203

**\$16.99**

Lavender 406-092

**\$11.49**



## ❖ Fresh Fiji Shoe Deodorizer

Eliminates tough odors on contact with the power of baking soda and persimmon. Great for all kinds of shoes. 10.1 fl. oz.

**322-256 reg. \$9.99**

**\$7.99**







❖ **Fresh Fiji Hinoki Room Spray\***

A fine mist to freshen and deodorize every room with the light forest scent of hinoki wood. With natural essential oils. 13.5 fl. oz.

508-309 reg. \$11.99

**\$8.99**

❖ **Fresh Fiji Lavender Pillow Spray\***

A fine mist for pillowcases, linens and bedding with the calming scent of lavender to help promote relaxation of body and mind. With natural essential oils. 13.5 fl. oz.

508-859 reg. \$11.99

**\$8.99**

\*Safe for most machine-washable fabrics. Dermatologist-tested. Let dry before skin contact. Use in a well-ventilated area. Not for use on skin or pets. Keep out of reach of children.



❖ **Fresh Fiji Car Air Freshener**

Clips onto car vents and allows you to control the fragrance intensity. Freshens for up to 50 days. .17 fl. oz. 2¼" diam. x 1¼" D with 2" L clip. Plastic. Imported.

**White Cotton 721-597**

reg. \$7.99

**\$5.99**



❖ **Fresh Fiji**

**Gel Beads Deodorizer**

Neutralizes odors for up to 70 days. Plastic. 5.29 oz. net wt.

**Fresh Cotton 930-188**

**Calming Lavender 918-313**

reg. \$11.99

**\$5.99 each**





❖ **Sirius Groom Odor Eliminator for Upholstery & Fabrics**

Nature-derived rice and barley to absorb and neutralize odors. Light baby powder scent. For fabric and carpet use only, do not spray on pets. 13.5 fl. oz. **247-565** reg. \$12.99

**\$9.99**

**NOT FOR USE ON PETS**



❖ **Sirius Groom Pet Detangling Mist**

No-rinse detangling mist keeps dog's fur tangle- and knot-free. Formulated with soothing and hydrating oat kernel extract and provitamin B5. Use on wet or dry fur. Soft vanilla scent. Gentle and effective for all breeds. 5.1 fl. oz. **700-926** reg. \$12.99

**\$9.99**



❖ **Sirius Groom Pet Grooming Mist**

Softens, soothes and hydrates your pet's skin and coat for instant freshness. Perfect for in-between washes. Moisturizing formula with centella asiatica, rosemary, oatmeal and provitamin B5. Long-lasting baby powder scent. Gentle and effective for all breeds. 5.1 fl. oz. **758-794** reg. \$12.99

**\$9.99**

# THE WOW DEAL

5-PIECE SET  
ONLY \$40

\$122 VALUE  
560-450

**Anew Platinum Night Cream**  
1.7 oz. net wt. \$42 value

**Anew Platinum Eye & Lip Cream**  
Dual applicator. .5 oz. net wt. \$42 value

**Veilment Natural Spa Himalayan Pink Salt  
Exfoliating Soap**  
5.3 oz. net wt. \$8 value

**Veilment Natural Spa Himalaya Pink Salt  
Body Scrub & Cleanser**  
13.5 fl. oz. \$17 value

**Rice Water Bright Cleansing Facial Wipes**  
50 sheets. \$13 value

FROM YOUTHFUL EYES  
TO SOFTER SKIN, AND AN  
EXFOLIATING SPA-INSPIRED  
EXPERIENCE, LOOK AND  
FEEL REFRESHED ALL OVER.

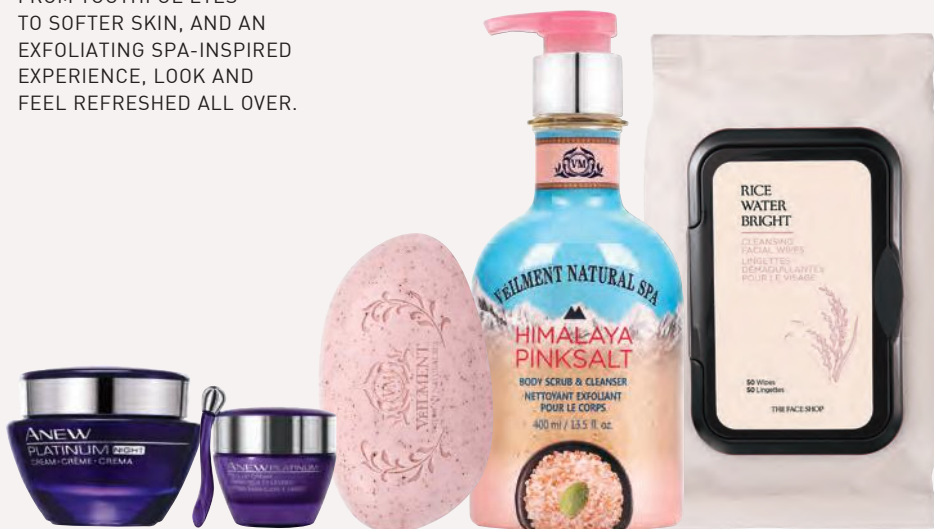

Enjoy special prices and offers with an Avon account or Representative.

© 2024 The Avon Company. All rights reserved.

**CAMPAIGN 12, 2024**  
THE AVON COMPANY  
165 BROADWAY, NY, NY 10006  
**avon.com**



Brochure effective until \_\_\_\_\_



See our commitment at  
[www.avon.com/animal-welfare](http://www.avon.com/animal-welfare)

**RETURN POLICY** If you are not satisfied, return any item within 45 days. View Avon's full 45-Day Return Policy at [avon.com/shipping-returns](http://avon.com/shipping-returns).