AVON

CAMPAIGN 12

+ SPECIAL OFFER
DETAILS INSIDE

the OG of softness

A LEGEND MEETS A NEW GENERATION

irresistibly soft skin.
HAND CREAM
CRÈME POUR
LES MAINS
SOFT & SENSUAL
DOUX ET SENSUEL
skin so soft
HAND CREAM
CRÈME POUR
LES MAINS
ORIGINAL
skin so soft
any hand cream*
99¢
WITH $30 PURCHASE OF
SKIN SO SOFT** pages 4–11.
$8 VALUE *Original or Soft &
Sensual, sold on pages 6–8.
**Hand creams are excluded from the promotion.

Nobody does soft better.

A multi-generational icon
featuring our heritage signature oils.
The same formula you love.
Now in a new design.

LEGENDARY HYDRATION SINCE 1961

ORIGINAL WITH JOJOBA OIL A botanical extract that mimics skin's natural oils. With vitamins and minerals to keep skin silky soft and smooth. Not just for baths. Locks in moisture during your shower. Softens damp skin after a shower.

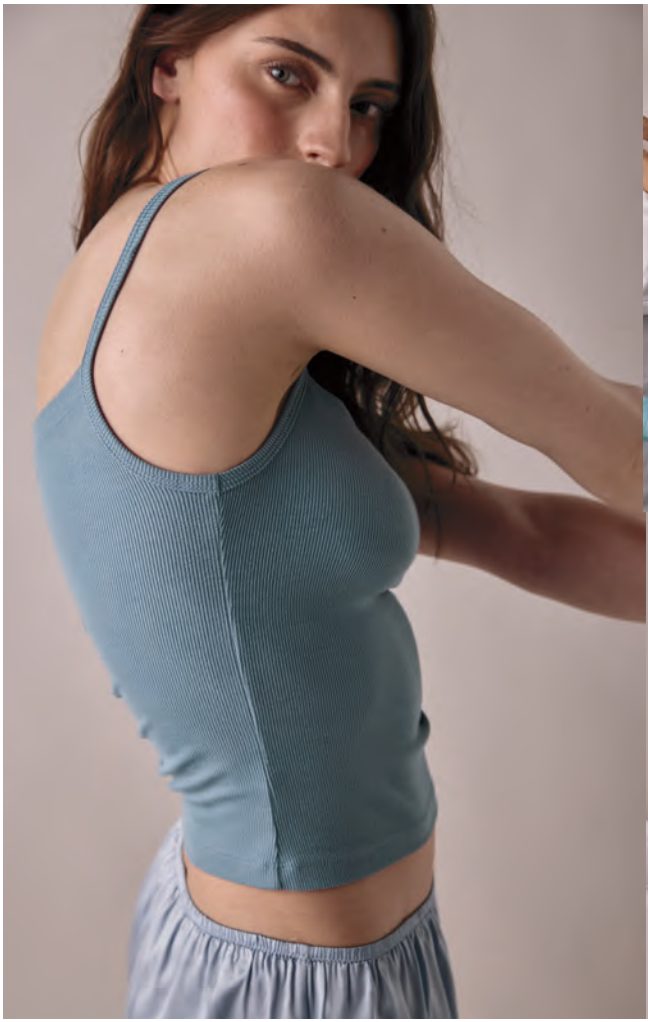

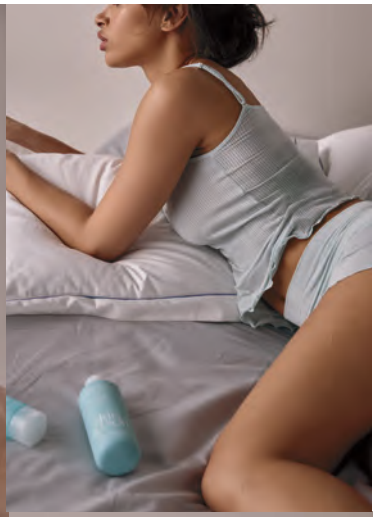

Bath Oil
Fresh herbal scent. 16.9 fl. oz.
110-499 reg. $26
~~$20~~ **$14.99**

Bonus-Size Bath Oil
Fresh herbal scent. 24.6 fl. oz.
116-540 reg. $35
~~$27~~ **$19.99**

SPECIAL OFFER + AN EXTRA 25% OFF

Details, page 2. Final prices as shown.

The Original.

with 48 hours of moisturization

AN AVON ICON

99%* AGREED SKIN FELT DEEPLY MOISTURIZED, SOFTER AND SMOOTHER

*Based on a consumer-perception study of 32 participants who used Bath Oil.

MORE REASONS TO LOVE THE ORIGINAL

AS THE LEGEND GREW...so did the collection. Experience layers upon layers of hydration for skin that's irresistible to the touch.

Body Lotion
24+ hours of moisturization.
Fresh herbal scent.
11.8 fl. oz. **116-645**
reg. $17
~~$13~~ **$9.49**

Beauty Bar Soap
Fresh herbal scent.
3.17 oz. net wt.
562-744
reg. $5
~~$4~~ **$2.99**

Gelled Body Oil
Dries to a silky finish.
Fresh herbal scent.
6.76 fl. oz.
025-011
reg. $17
~~$13~~ **$9.49**

Hand Cream
Fresh herbal scent. 3.4 fl. oz.
025-050
reg. $8
~~$6~~ **$4.49**

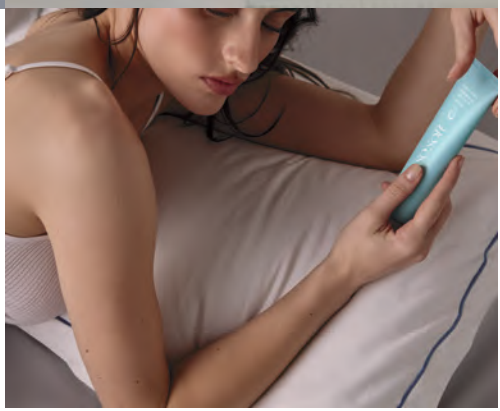

SPECIAL OFFER + AN EXTRA 25% OFF

Details, page 2. Final prices as shown.

Layer on
the softness.
GELLED BODY OIL
HUILE EN GEL POUR
LE CORPS
ORIGINAL
skin
so soft
BODY LOTION
LOTION POUR LE CORPS
ORIGINAL
skin
so soft
350 mL

A SPICY FLORAL FAVORITE GETS A MAKEOVER

SOFT & SENSUAL, SAME FORMULA, NEW LOOK.
With argan oil, so precious it's called "liquid gold." Packed with vitamin E, it helps to visibly restore skin's luster and keep it sensually soft.

Bath Oil
48 hours of moisturization. Use during or after bath or shower. 16.9 fl. oz.
204-112 reg. $26
~~$20~~ **$14.99**

Bonus-Size Bath Oil
48 hours of moisturization. Use during or after bath or shower. 24.6 fl. oz.
204-108 reg. $35
~~$27~~ **$19.99**

Body Lotion
24+ hours of moisturization. 11.8 fl. oz.
204-127 reg. $17
~~$13~~ **$9.49**

Beauty Bar Soap
Suitable for daily use on face, body and hands. 3.17 oz. net wt.
160-571 reg. $5
~~$4~~ **$2.99**

Hand Cream
Hands feel soft and moisturized. 3.4 fl. oz.
160-610 reg. $8
~~$6~~ **$4.49**

Gelled Body Oil
Dries to a silky finish. 6.76 fl. oz.
160-237 reg. $17
~~$13~~ **$9.49**

SPECIAL OFFER + AN EXTRA 25% OFF

Details, page 2. Final prices as shown.

Skin so Soft & Sensual.

with 48 hours of moisturization*

99% AGREED SKIN LOOKED VIBRANT, NATURALLY RADIANT AND MORE SUPPLE

AN AVON ICON

*Bath Oils only. **Based on a consumer-perception study of 32 participants who used Bath Oil.

Original
Bath Oil Spray
48 hours of moisturization.
Locks in hydration.
5 fl. oz. **743-226**
reg. $19
~~$14~~ **$10.49**

Packaging may vary.

Soft & Sensual
Shower Gel
5 fl. oz. **914-710**
reg. $9
~~$6~~ **$4.49**

Original
Shower Gel
5 fl. oz.
914-580
reg. $9
~~$6~~ **$4.49**

Original
Bonus-Size
Shower Gel
Cleanses and hydrates.
33.8 fl. oz.
433-444
reg. $19
~~$15~~ **$10.99**

Soft & Sensual
Bonus-Size
Shower Gel
33.8 fl. oz.
018-142
reg. $19
~~$15~~ **$10.99**

Original
Bonus-Size
Body Lotion
24+ hours of moisturization.
33.8 fl. oz.
967-093
reg. $26
~~$20~~ **$14.99**

Soft & Sensual
Bonus-Size
Body Lotion
24+ hours of moisturization.
33.8 fl. oz.
746-210
reg. $26
~~$20~~ **$14.99**

SPECIAL OFFER

Details, page 2.

Shake. Spray. Soften.

A refreshing kiss of glowing hydration for a new era of softness.

NEW

LIMITED EDITION

Skin So Soft Bi-Phase Oil Mist

Double-action oil mist blends nourishing oils with a refreshing antioxidant serum, in an ultrafine spray for a veil of allover hydration. Instantly leaves skin looking soft, silky and radiant. Each, 4 fl. oz.

Original
With jojoba oil.
Fresh herbal scent
202-947

Soft & Sensual
With argan oil.
Warm spicy floral scent. **207-092**

reg. $24

~~$18~~ **$13.49 each**

NOURISHING OILS

Grape Seed Oil With vitamin E, it's lightweight, fast-absorbing and helps soften with a non-greasy feel.
Rapeseed Oil Rich in omega 3 and 6 fatty acids, it helps support moisture barrier for a silky-smooth feel.
Carrot Seed Oil Packed with antioxidants, it helps visibly even skin tone and enhance skin's natural radiance.

+ AN EXTRA 25% OFF Final prices as shown.

SKIN SO SOFT
PURE NATURE HAIR COLLECTION
Sustainable* packaging
Eucalyptus mint scent

Nourishing Shampoo
With panthenol, known to help moisturize, and citric acid, known to help balance the pH level of the scalp. 12 fl. oz. **290-074** reg. $23

~~$18~~ **$9.99**

Nourishing Conditioner
With panthenol, known to help moisturize and visibly improve elasticity. Hair looks smooth, healthy and shiny. 12 fl. oz. **290-089** reg. $23

~~$18~~ **$9.99**

Intense Nourishing Hair Mask
With panthenol, known to help moisturize and visibly improve elasticity. Hair looks smoother and stronger. 8 fl. oz. **290-131** reg. $23

~~$18~~ **$9.99**

*Shampoo and Conditioner bottles: 95% post-consumer recycled material, excluding cap. Hair Mask tube: 55% post-consumer recycled material, excluding cap.

Pure Nature Body Revitalizing Shower Gel
Richly lathering gel. 12 fl. oz. **415-170** reg. $22

~~$17~~ **$9.99**

Bottle made from 95% post-consumer recycled material, excluding cap.

Pure Nature Body Revitalizing In-Shower Body Lotion
Hydrating and softening lotion. Apply onto wet skin after shower or bath. 8 fl. oz. **633-857** reg. $22

~~$17~~ **$9.99**

Tube made from 55% post-consumer recycled material, excluding cap.

GET AN EXTRA

Radiant Moisture Replenishing Hand Cream
3.4 fl. oz.
776-561
reg. $8
~~$6~~ **$4.49**

Fresh & Smooth Meadowfoam Facial Hair Removal Cream
Dermatologically tested. 1 fl. oz.
562-543
reg. $13
~~$10~~ **$7.49**

Fresh & Smooth Body Hair Removal Cream
4.2 fl. oz.
562-467
reg. $10
~~$8~~ **$5.99**

Radiant Moisture Bonus-Size Bath Oil
48-hour moisturization. Hydrates during or after bath or shower.
24.6 fl. oz. **059-497**
reg. $35
~~$27~~ **$19.99**

Calming Lavender Body & Bath Oil
Antioxidant-infused with a luxe blend of lavender and chamomile essential oils, plus jasmine extract. Skin feels so soft and supple.
11.8 fl. oz. **511-354**
reg. $32
~~$25~~ **$13.99**

Comforting Shea Bath Oil
With shea butter and oil. Vanilla, sandalwood and musk scent.
16.9 fl. oz. **015-071**
reg. $24
~~$18~~ **$13.49**

25% OFF Final prices as shown.

Skin So Soft +

Advanced bath and body collections with luxurious oils infused with high-performance skin care ingredients for powerful results.

Facial Bar
With collagen and goat milk. Deeply hydrates.
3.1 oz. net wt.
160-916
reg. $6
~~$5~~ **$3.49**

Body Lotion
With squalane, panthenol, niacinamide and sea buckthorn oil, it helps visibly boost elasticity, improve skin tone and lock in lasting moisture—leaving your skin looking soft, smooth, plump and radiant. 48-hour hydration! Light floral scent.
11.8 fl. oz. **084-129**
reg. $28
~~$16~~ **$11.99**

Shower Gel
Hydrating and refreshing, it contains nourishing soybean and pomegranate-seed oils for the look of soft, silky-smooth and radiant skin. Light floral scent.
8 fl. oz. **082-680**
reg. $23
~~$15~~ **$10.99**

Bath & Body Oil
48-hour hydration! With squalane to help keep skin looking soft and supple, plus soybean and sea buckthorn oils to help visibly boost radiance and even tone for a healthy-looking, luminous glow. Apply during or after bath or shower. Light floral scent.
11.8 fl. oz. **087-329**
reg. $38
~~$22~~ **$16.49**

GET AN EXTRA

Skin So Soft +

Firm Up

WITH COLLAGEN PEPTIDE

Introducing the latest collection, formulated to help visibly plump skin and restore firmness and resilience while deeply hydrating.

COLLAGEN AMINO ACIDS

Help improve skin elasticity and maintain firmness.

ALOE LEAF EXTRACT

Helps soothe and hydrate skin.

Formulated without mineral oils, sulfates and parabens.

25% OFF Final prices as shown.

Skin So Soft +

HYDROPLENISH

with hyaluronic acid

Body Lotion
48-hour moisturization. Replenishing body lotion with hyaluronic acid and panthenol to help boost hydration and visibly restore skin's natural glow. Soft floral scent. 11.8 fl. oz. **764-160** reg. $28

~~$16~~ **$11.99**

Shower Gel
With sunflower seed oil and cupuacu butter to soften and smooth while it helps to boost hydration and restore skin's natural glow. Soft floral scent. 8 fl. oz. **763-967** reg. $23

~~$15~~ **$10.99**

Body Scrub
Exfoliating body scrub with sunflower seed oil and cupuacu butter to soften and smooth while it helps to boost hydration and restore skin's natural glow. Soft floral scent. 8.2 oz. net wt. **763-857** reg. $25

~~$15~~ **$10.99**

Bath & Body Oil
48-hour moisturization. With hyaluronic acid, sunflower seed oil and cupuacu butter to boost hydration and help skin look dewy with a natural glow. Soft floral scent. 11.8 fl. oz. **763-971** reg. $38

~~$22~~ **$16.49**

GET AN EXTRA

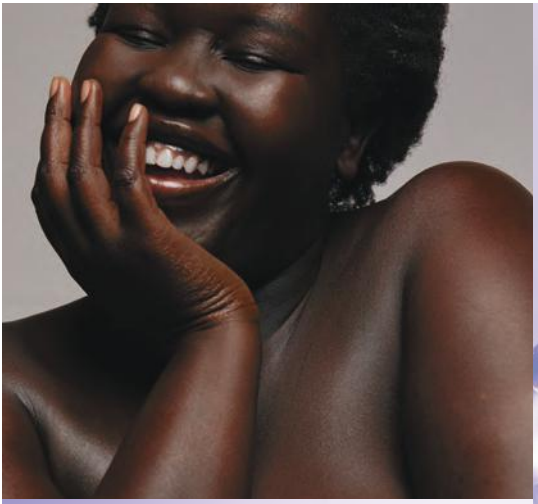

Skin So Soft +
RADIANT RENEW
with retinol

Shower Gel
Infused with argan oil, an abundant source of fatty acids, antioxidants and vitamin E, to help skin feel softer, smoother and rejuvenated. Fresh green floral scent. 8 fl. oz. **051-458** reg. $23

~~$15~~ **$10.99**

Body Lotion
48-hour moisturization! With intensely hydrating hyaluronic acid. Skin looks softer, smoother, plumper and more radiant. Fresh green floral scent. 11.8 fl. oz. **051-974** reg. $28

~~$16~~ **$11.99**

Bath & Body Oil
48-hour hydration! With squalane to help boost moisturization. Skin looks smooth with a radiant glow. Apply during or after a bath or shower. Fresh green floral scent. 11.8 fl. oz.
051-955 reg. $38

~~$22~~ **$16.49**

Facial Bar
With retinol and vtamin C·Helps visibly even tone, brighten and enhance skin clarity.
3.1 oz. net wt.**160-639** reg. $6

~~$5~~ **$3.49**

25% OFF Final prices as shown.

Moisture Therapy Intensive Healing & Repair All Over Rescue Balm Stick
24-hour moisturization in a convenient, mess-free, glide-on stick. Fragrance-free. Apply anywhere on body, face and even lips. Great on the go.
.63 oz. net wt.
470-004 reg. $20
~~$15~~ $10.99

Moisture Therapy Intensive Healing & Repair All Over Rescue Balm
24-hour moisturization for extra-dry skin. With soothing and smoothing avocado oil and shea butter. Apply anywhere on body, face and even lips to seal in moisture. Fragrance-free. 2.5 fl. oz.
419-840 reg. $15
~~$12~~ $8.99

NEW

Moisture Therapy Intensive Healing & Repair Silicone Glove Hand Cream
For normal to dry skin. Creates invisible "glove" that locks in moisture through hand washings. With vitamin E and almond oil. Delicately scented. 3.4 fl. oz. **562-907**
reg. $8
$6

Moisture Therapy Intensive Healing & Repair Hand Cream
For extremely dry skin. Moisturizes through hand washings. Fragrance-free.
4.2 fl. oz. **845-982**
reg. $8
~~$6~~
$4.49

Moisture Therapy Intensive Healing & Repair Moisturizing Lip Balm
.14 oz. net wt.
562-869
reg. $4
~~$3~~
$1.99

Moisture Therapy Intensive Healing & Repair Extra Strength Cream
24-hour moisturization. Fragrance-free.
5.3 oz. net wt. **224-982**
reg. $10
~~$7.50~~
$5.49

GET AN EXTRA

need more? get more... with bonus-size lotions.

Moisture Therapy Bonus-Size Body Lotion
Each, 33.8 fl. oz. reg. $26
~~$20~~ **$14.99 each**

Intensive Healing & Repair Bonus-Size Body Lotion
72-hour moisture for extra-dry skin.
Fragrance-free.
487-283

Daily Skin Defense Bonus-Size Body Lotion
Helps restore moisture to everyday dry skin.
725-793

Calming Relief Bonus-Size Body Lotion
Soothes and relieves dry, itchy skin.
Fragrance-free.
639-802

25% OFF on selected items. Final prices as shown.

Introducing the **Fem Bliss Collection.** Empowering women to feel freshly clean, comfortable, cared for and confident in their own skin. Pure bliss for every part of you.

FOR PITS, PRIVATES AND MORE

new

Fem Bliss Full Body Cream Deodorant
With a refreshing cucumber scent, this lightweight, non-greasy cream dries clear and helps eliminate odors. Contains panthenol and vitamin E. Formulated without aluminum, dyes, parabens and phthalates. 3 fl. oz. **649-010**
reg. $24
~~$18~~ **$13.49**

Fem Bliss Foaming Feminine Wash
Aloe-based, pH-balanced, clean moisturizing body wash helps eliminate odors. Formulated without BPA, parabens, phthalates, synthetic dyes and fragrances, alcohol and animal-derived ingredients.
5 fl. oz. **648-550**
reg. $24
~~$18~~ **$13.49**

*With use of Fem Bliss Full Body Cream Deodorant.

GET AN EXTRA

Hit Pause.

Look and feel your best through perimenopause and menopause. A cooling rose-scented collection formulated with Superfood Amla Berry Extract.

new

Hit Pause Neck & Chest Serum
Crepey skin on your neck and décolleté? This hydrating and smoothing solution helps diminish dryness and sagging. With rose water, hyaluronic acid and niacinamide. Skin looks firmer, more toned and more radiant over time. Cooling and massaging roller applicator helps optimize absorption.
1.7 fl. oz. **646-910**
reg. $30
~~$23~~ **$16.99**

Hit Pause All Over Cooling Mist
Instant cooling refreshment for face or body to energize and hydrate. Spray anytime.
3.4 fl. oz. **264-336**
reg. $25
~~$20~~ **$14.99**

Hit Pause Hydrating Body Cream
Lightweight, fast-absorbing moisturizer with panthenol to help soothe skin and combat dryness, boost elasticity and reduce the appearance of crepiness.
6.7 fl. oz. **263-990** reg. $22
~~$17~~ **$12.49**

Hit Pause Refreshing Wipes
Pre-moistened towelettes remove sweat and dirt from face, hands and body. No water or rinsing needed. Safe for external down-there places, armpits or anywhere you need to refresh. Rose scent. 30 wipes.
264-264 reg. $13
~~$10~~ **$7.49**

Senses Bubble Bath
24 baths in every bottle. Each, 24 fl. oz. reg. $16
~~$13~~ $9.49 each

Cherry Blossom
929-211

Vanilla Cream
875-669

Cucumber Melon
688-950

Sensitive Skin
875-400

Lavender Garden
381-799

Senses Lip Balm
Strawberry.
.14 oz. net wt. **554-219** reg. $4
~~$3~~ $1.99

Senses Lip Balm
Cherry.
.14 oz. net wt. **554-223** reg. $4
~~$3~~ $1.99

Senses Shower Gel
Each, 5 fl. oz. reg. $8
~~$6~~ $4.49 each

Blushing Cherry Blossom
921-847

Silky Vanilla
248-140

Fresh Cucumber & Melon
400-716

Juicy Pomegranate & Mango
248-155

GET AN EXTRA

NEW! LIMITED EDITION

SENSES
COPACABANA COCONUT
Rich and refreshing.
Coconut-fragranced.

Bubble Bath
Up to 24 baths per bottle.
24 fl. oz. **220-566**
reg. $18
~~$14~~ **$10.49**

Whipped Body Butter
With moisturizing shea butter, it leaves skin feeling deliciously smooth and delicately scented.
6 oz. net wt. **220-676**
reg. $21
~~$16~~ **$11.99**

All are dermatologically tested. Bubble baths are formulated without sulfates, parabens, phthalates, silicone and mineral oil.

SENSES
MANGO SAMBA SPLASH
Fruity and juicy.
Mango-fragranced.

Bubble Bath
Up to 24 baths per bottle.
24 fl. oz. **220-642** reg. $18
~~$14~~ **$10.49**

Whipped Body Butter
With moisturizing shea butter, it leaves skin feeling deliciously smooth and delicately scented.
6 oz. net wt. **220-695** reg. $21
~~$16~~ **$11.99**

soak in the
Vibes

HEALTHIER-LOOKING HAIR

starts at the scalp

Get to the root of visibly stronger strands with targeted essentials that refresh and nourish the scalp.

Use Detox Water before shampoo to help exfoliate.

Use Rosemary Mint Strengthening Shampoo.

Apply Oil in Serum directly to scalp, after shampoo/conditioner.

introducing

ORGANIST **Rosemary Mint + Biotin**

NEW

Scalp Exfoliating Detox Water

Use before shampoo to help gently exfoliate flakes, soothe dryness, clear excess oils and rejuvenate roots to reveal a cleaner and more balanced scalp environment for healthier-looking hair. Keeps scalp looking and feeling fresh and non-greasy. 8.11 fl. oz.
197-970 reg. $22
~~$17~~ $12.49

99%* said product improved greasiness/oiliness in the scalp.

NEW

Scalp Fortifying Oil in Serum

The exfoliating serum helps clear buildup and increase absorption of moisturizing and nourishing oil drops within the serum. Together they help fortify the scalp so it feels more balanced and refreshed, and hair looks healthier and more resilient.
2 fl. oz. **185-339** reg. $33
~~$25~~ $18.49

In 2 weeks improved scalp hydration over 105%**

*Based on those who expressed an opinion in a consumer-perception study.
**Based on a clinical test.

Rosemary Mint Body Wash
Formulated with AHA/BHA/PHA and panthenol. 16.9 fl. oz.
544-446 reg. $22
~~$17~~
$12.49

Rosemary Mint with Biotin Dry Shampoo
Easy-to-use, mess-free puff applicator. Fast-acting formula with a blend of rosemary, mint and biotin absorbs excess oil on scalp and at roots. Hair looks clean and fresh between washes. Perfect on the go! Formulated without sulfates and parabens.
0.28 fl. oz.
078-787
reg. $25
~~$20~~
$14.99

Strengthening Conditioner
With rosemary and biotin, to help to keep your scalp and hair looking healthy. Refreshing, cooling peppermint helps scalp feel revitalized so strands feel stronger and hair looks thicker.
16.9 fl. oz. **542-993**
reg. $22
~~$17~~ $12.49

GET AN EXTRA

fine strands need to feel stronger?

locks look fuller and feel reinforced with rosemary

Gua Sha Scalp Massager
For scalp, neck and body. Helps improve circulation for visibly strong, healthy hair. 100% wood.
542-960 reg. $25
~~$20~~ **$14.99**

Scalp Strengthening Tonic
With rosemary, mint, biotin, caffeine. Scalp feels revitalized, cooled. Hair looks thicker, stronger. 5 fl. oz.
544-427 reg. $25
~~$20~~ **$14.99**

Strengthening Shampoo
With rosemary and biotin, to help to keep your scalp and hair looking healthy. Refreshing, cooling peppermint helps scalp feel revitalized so strands feel stronger and hair looks thicker. 16.9 fl. oz.
542-974 reg. $22
~~$17~~ **$12.49**

Hair Strengthening Oil
2-in-1 daily-use oil for hair and scalp. With essential oils, 99% derived from plants, plus biotin. Rosemary and mint blend. Hair feels fortified, nourished and refreshed. 2 fl. oz.
542-845 reg. $25
~~$20~~ **$14.99**

25% OFF Final prices as shown.

Organist **Coconut + Peptides** | *curl-defining*

dry, curly, coily hair?

hydrate, detangle and smooth with coconut

All-in-One Leave-in Conditioner
Lightweight spray instantly helps detangle. Helps control frizz and flyaways. Helps enhance silky shine and manageability. Helps hair feel less prone to breakage. Curls look defined. For all hair types. 5 fl. oz.
756-385 reg. $21
~~$16~~ **$11.99**

Deep Conditioning Hair Mask
Nutrient-rich formula helps visibly reduce breakage, tame frizz, strengthen strands and add luster. Curls look defined and bouncy. Hair looks smoother, shinier, healthier. 7.7 fl. oz.
756-586 reg. $21
~~$16~~ **$11.99**

*Results achieved using Organist with Coconut + Peptides All-in-One Leave-in Conditioner.

Best of K-Beauty

GET AN EXTRA

frizzies and split ends?

quench dry, frizzy strands and help mend split ends with kelp and seaweed complex

Moisture Shampoo
Lightweight jelly formula deeply hydrates. Helps tame frizz and visibly reduce split ends for a polished look. Refreshes scalp.
16.9 fl. oz. **286-410**
reg. $22
~~$17~~ **$12.49**

Deep Moisture Hair Mask
Deep moisture and frizz control. Perfect for dry hair. Intensely hydrates with hyaluronic acid. Infused with hair-nourishing Hydro Green Pearls that dissolve on contact. 6.7 fl. oz. **286-462** reg. $21
~~$16~~ **$11.99**

Jelly Body Wash
Hydro Green Pearls dissolve on contact to help hydrate as it cleanses. Softens and refreshes the look of dry, dull skin for a healthy-looking glow.
16.9 fl. oz. **286-520**
reg. $22
~~$17~~ **$12.49**

Whipped Body Cream
Helps deliver intense, lasting moisture for soft skin and a youthful-looking glow. Enriched with 10% squalane to help support skin's moisture barrier and visibly boost elasticity.
4.5 fl. oz. **286-591** reg. $22
~~$17~~ **$12.49**

25% OFF Final prices as shown.

Organist **Rice Water** | *nourishing*

dry, damaged hair?

add moisture for healthy-looking shine

jasmine and freesia scent

GET AN EXTRA

- a time-honored Asian beauty secret
- rich in amino acids, vitamins B and E and minerals
- helps reduce breakage and split ends to smooth hair, and improve shine and manageability

add moisture to dry, damaged hair for a healthy-looking shine

Damage Care Shampoo
With biotin, ceramide, protein and 17 amino acids to deeply nourish each strand, restoring strength and resilience. Enriching rice water helps transform dry hair into a silky mane. 16.9 fl. oz. **381-803** reg. $22
~~$17~~ $12.49

Damage Care Treatment
Perfect for hair in need of hydration and repair. Biotin, protein and 17 amino acids help nourish each strand from within. Hyaluronic acid and collagen help smooth hair for resilience and softness. 6.7 fl. oz. **381-860** reg. $22
~~$17~~ $12.49

nourish + hydrate hair with an uplifting fragrance mist

Moisture Replenish Hair Mist
Two-layer mist: a hydrating essence plus five plant oils, including jojoba and argan oils, for deep moisturization. Rice water, biotin, ceramide, protein and amino acids help revitalize, nourish and soften dry, damaged hair. Shake well before use. Use on damp or dry hair. Fresh floral scent. 2.7 fl. oz. **381-985** reg. $25
~~$20~~ $14.99

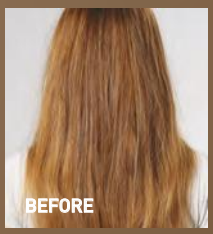

Images show results using Organist Rice Water Moisture Replenish Hair Mist as directed. Mist was applied multiple times on dry hair. Minimal styling for consistency. Results may vary.

Organist Botanical Castile Soap Lavender Oil & Vitamin E
With ingredients to help skin feel refreshed and promote a relaxing experience. Calming lavender scent. 16.2 fl. oz. **048-398** reg. $19
~~$15~~ $10.99

Organist Botanical Castile Soap Rose Water & Hyaluronic Acid
Low-pH formula helps replenish soothing moisture. Crisp floral scent. 16.2 fl. oz.
348-100 reg. $19
~~$15~~ $10.99

25% OFF Final prices as shown.

Introducing
Schick Hydro Silk

Super-easy hair removal for sensitive skin

❖ 2-in-1 Hair Removal Cream
Helps to minimize ingrown hairs. Suitable for sensitive skin. Safe for use on legs, arms and underarms, and as a bikini hair removal cream for pubic area. Fresh, clean scent. With vitamin E.
Includes:
- 8.4 oz. body hair removal cream
- 1 spatula

609-356
reg. $15
~~$12~~ **$9.99**

❖ Targeted Waxing Strips
Ready to use—no warming needed. See longer-lasting results.* With seaweed extract. Dermatologist-tested. For sensitive skin. Ideal size for brow, upper lip or bikini areas.
Includes:
- 20 small and 20 medium pre-filled wax strips
- 4 finishing wipes with almond oil

609-102 reg. $15
$12

❖ Sugar Wax Roller
Glides on easily. See longer-lasting results.* With calendula oil. Gentle on sensitive-skin areas, like body hair and pubic hair. Water-rinsable. Dermatologist-tested.
Includes:
- 2 post-wax soothing serum sachets
- 5.1 oz. sugar wax roller
- 10 reusable strips

608-986 reg. $15
$12

❖ Ultra Sensitive 5-Blade Disposable Razor
Five Curve Sensing® blades. With Hydra-Boost Serum®, aloe and chamomile. Hydrates skin up to two hours after shaving. Dermatologist-tested. Skin-protection coating on blades and skin guards. Curved handle allows razor head to stay elevated to keep razor dry. Each razor lasts up to 32 days.†
Includes:
- 2 women's disposable razors

608-880 reg. $11
$9

Schick free mail-back recycling program (www.edgewellrecycling.com).

†Based on shaving 2x/week.

❖ Sugar Wax Wand
Warms in hot water in minutes. Water-rinsable. Precision tip for sideburns, upper lip and brows. With calendula oil. Dermatologist-tested. For sensitive skin.
Includes:
- 4 post-wax soothing serum sachets
- 0.7 oz. sugar wax wand
- 1 precision stick
- 20 reusable strips

614-146
reg. $15
$12

*Versus shaving.

Himalaya Pink Salt Intensive Whitening Toothbrush (Large)
Bristles infused with Himalayan pink salt for cleansing and gentle brightening. Large brush. High-tension bristles penetrate narrow gaps.
035-812 reg. $9
~~$6.59~~ **$4.49**

Himalaya Pink Salt Intensive Whitening Toothpaste (with Fluoride)
Clinically tested to whiten teeth in one week. 24-hour stain resistance. With sodium fluoride to help strengthen enamel. Pink paste. Spearmint flavor.
4.2 oz. net wt. **382-283**
reg. $17
~~$12.99~~ **$9.49**

Himalaya Pink Salt Whitening Toothbrush (Medium)
Bristles infused with Himalayan pink salt for cleansing and gentle brightening. Medium-sized brush. High-tension bristles penetrate narrow gaps.
729-359
reg. $8
~~$5.59~~ **$4.49**

Himalaya Pink Salt Whitening Natural Salt Toothpaste (Fluoride-Free)
Helps reduce plaque, whiten teeth and freshen breath. Contains essential minerals and bifidus essences. Pink gel. Spearmint flavor.
3.9 oz. net wt.
943-112 reg. $12
~~$8.79~~ **$6.49**

Formulated without parabens, gluten and triclosan.

Best of K-Beauty

Himalaya Pink Salt Purple Whitening Toothbrush
Purple color fades as bristles wear, as a reminder to replace. Clinically tested to remove 4X more interdental plaque.* Bristles with 2X the elasticity clean narrow gaps between teeth and gum line.
383-165 reg. $9
~~$6.59~~ **$4.49**

*Compared to LG H&H regular toothbrush with soft bristles.

Himalaya Pink Salt Purple Color Corrector + Intensive Whitening Toothpaste (with Fluoride)
Advanced purple color-correcting paste. Clinically tested to reduce yellow stains after one use. Visibly whiter teeth in one week. 24-hour stain resistance. Vanilla mint flavor. 3.5 oz. net wt.
383-624 reg. $17
~~$12.99~~ **$9.49**

Formulated without parabens, gluten, phthalates and triclosan.

GET AN EXTRA 25% OFF Final prices as shown (page 33).

GET LOST, ROOTS!

Touch up gray in seconds and extend time between salon visits. Instantly covers roots and even bare spots for a fuller look.

Root Touch-Up
With scalp-nourishing black bean and ginseng. Built-in mirror. Travel-ready.
Each, .25 oz. net wt.
reg. $20
~~$12~~ **$8.99 each**

Reddish Brown	Light Brown	Dark Brown	Black
243-627	244-642	245-213	245-251

Results are simulated.

GET AN EXTRA

BRUSH UP ON STYLING

Avon
Compact Hairbrush
504-743 reg. $12
~~$9~~ **$6.49**

Avon
Detangling Comb
504-820 reg. $9
~~$6.50~~ **$4.49**

Avon
Blow-Dry
Round Hairbrush
504-800 reg. $20
~~$16~~ **$11.99**

Avon
Detangling Hairbrush
504-815 reg. $14
~~$11~~ **$7.99**

Perfumed Liquid Deodorant
Soft floral scent. Aluminum-free.
Fast-drying. Easy fingertip application.
2 fl. oz. **889-915** reg. $10
~~$7.50~~ **$5.49**

Exfoliation Mitt
Microfiber jacquard, with nylon/spandex cuff.
439-734 reg. $14
~~$11~~ **$7.99**

25% OFF Final prices as shown.

save your soles

Foot Works Arthritis Achy Foot and Muscle Cream
Contains glucosamine and chondroitin.
2.5 fl. oz. **208-400**
reg. $12
~~$9.50~~ **$6.99**

GET AN EXTRA

Foot Works Maximum Strength Cracked Heel Cream
Transforms the look and feel of dry, cracked heels.
2.5 fl. oz.
086-762
reg. $12
~~$9.50~~
$6.99

Foot Works Intensive Callus Cream
Softens and moisturizes dry, rough skin.
3.2 oz. net wt.
851-310
reg. $12
~~$9.50~~
$6.99

Foot Works Intensive Moisture Foot Cream
Suitable for diabetics.
2.5 fl. oz.
069-016
reg. $12
~~$9.50~~
$6.99

Foot Works Pedicure Tool
592-712
reg. $12
~~$9.50~~
$6.99

4 in 1:
- Fine-grain file
- Metal file
- Pumice
- Brush

Foot Works Pedicure Kit
Case, 3½" L x 4¾" W.
121-029
reg. $17
~~$13~~ **$9.49**

Kit includes:
- Cuticle pusher
- Scissors
- Small nail file
- Toenail clipper
- Nail clipper

25% OFF Final prices as shown.

make the great outdoors yours

AN AVON ICON

Our DEET-free repellents protect without chemicals that feel harsh on skin. **Bug Guard** repels deer ticks that may carry and transmit Lyme disease.

BUG GUARD PLUS PICARIDIN

Aerosol Spray
4 oz. net wt. **315-243**
reg. $25
~~$20~~ $14.99

Family-Size Pump Spray
8 fl. oz. **163-198**
reg. $25.50
~~$20~~ $14.99

Pump Spray
4 fl. oz. **324-775**
reg. $19.25
~~$14~~ $10.49

Towelettes
Each, 9" L x 5½" W, .3 fl. oz.
269-562 reg. $17
~~$13~~ $9.49 pack of 8

Keep products out of reach of children. Must be applied by an adult.
Read and follow label directions and precautions.

GET AN EXTRA

Bug Guard Plus IR3535® Expedition Aerosol Spray SPF 28
Repels mosquitoes that may transmit West Nile virus for 8 hours. Repels deer ticks for 12 hours. 4 oz. net wt.
521-370
reg. $25
~~$20~~ **$14.99**

Bug Guard Plus IR3535® Expedition Pump Spray SPF 30
Repels mosquitoes for 8 hours, deer ticks for 10 hours. 4 fl. oz.
161-271
reg. $25.25
~~$20~~ **$14.99**

Bug Guard Plus IR3535® Gentle Breeze SPF 30 Lotion
4.2 fl. oz.
525-452
reg. $25
~~$20~~ **$14.99**

Bug Guard Plus Anti-Itch Spray
Provides temporary itch relief from insect bites. Does not repel insects. Use as directed. 2 fl. oz.
161-090
reg. $15
~~$11~~ **$7.99**

25% OFF Final prices as shown.

SKIN CARE

CLEANSER

100%
said their pores are visibly refined*

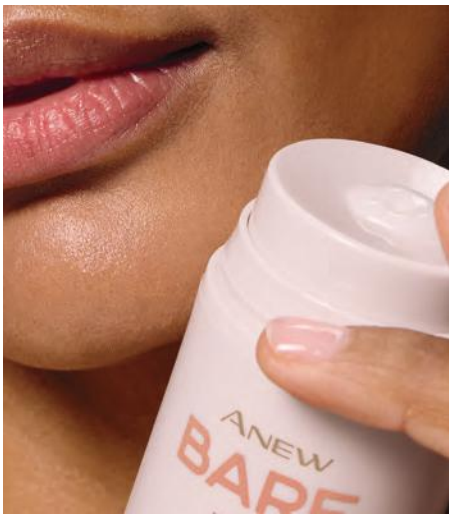

MOISTURE GEL CREAM

100%
said their skin's overall texture is visibly improved after just 1 use**

*Based on a consumer-perception study of 32 people, after 1 week of use.
**Based on a consumer-perception study of 31 people.

BALANCED SKIN
starts here

NEW

Daily Gel Cleanser
Helps remove excess oil. With glycolic acid to visibly improve skin texture and refine pores for a smoother, clearer-looking complexion. Use daily.
5 fl. oz. **539-091** reg. $25

$19

Daily Moisture Gel Cream
Delivers lasting hydration. Formulated with ceramide to help strengthen the moisture barrier, zinc to support a more balanced complexion and green tea extract to help soothe skin. Use daily.
1.7 fl. oz. **541-519** reg. $34

$25

both for $32.99
$59 value

939-462

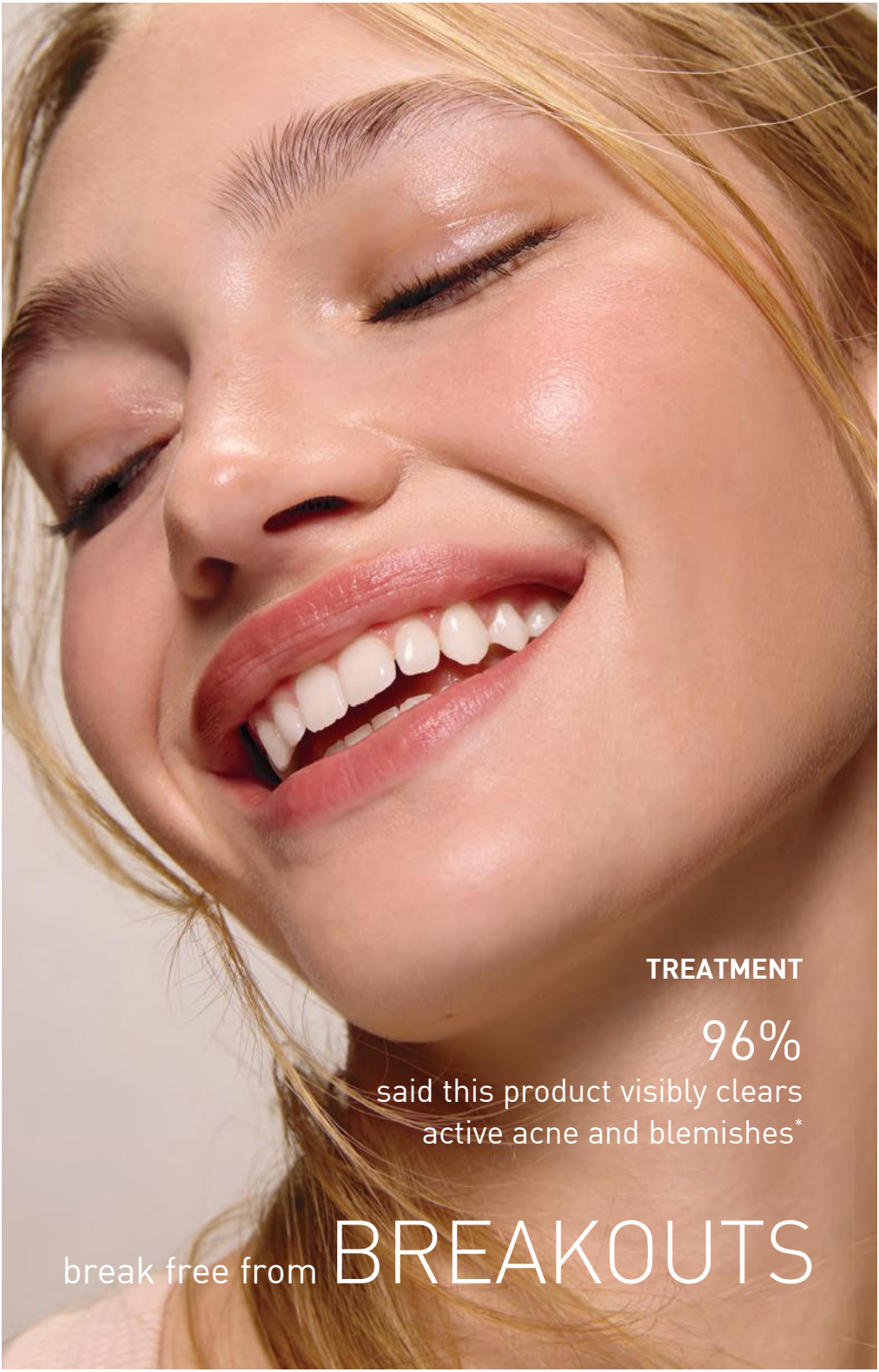

*Based on a consumer-perception study of 32 people, after 2 weeks of use.
**Based on consumer-perception study of 31 people.

ANEW BARE Visibly clearer skin. Confidently yours.

NEW

Acne Clearing Treatment

Advanced anti-acne gel treatment. With 2% salicylic acid to help unclog pores and clear blemishes, plus niacinamide, willow bark and green tea extract to help soothe skin. Helps prevent new breakouts for a healthy-looking, balanced complexion. Suitable for both face and body. Use daily. 1 fl. oz.
541-447 reg. $27

$20

Detoxifying Clay Mask

Deeply cleanses and refreshes skin while helping to draw out impurities and remove excess oil. With kaolin to help purify and refine the look of pores, plus hydrating glycerin and soothing allantoin. Use 1-2X per week. 1.7 oz. net wt. **541-542**
reg. $34

$25

both for
$33.49
$61 value

939-792

CLAY MASK

96%
said their pores feel tightened instantly**

plump it up!

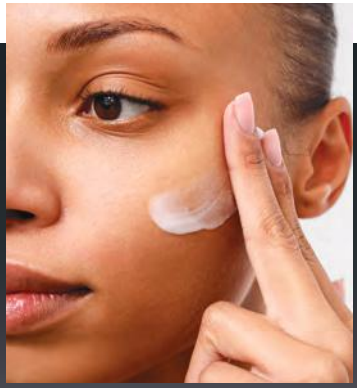

in just 1 use

visibly plumps and smooths the look of fine lines and wrinkles*

NEW

Anew Clinical Instant Fix Plumping Serum

This hydrating serum infuses skin with instantly plumping moisture. Formulated with replenishing squalane, known to help soften skin. Also infused with pepper fruit extract to help skin look smooth and relaxed. Fine lines and wrinkles appear remarkably reduced, and skin looks dramatically plumper and more youthful. 1 fl. oz.
337-365 reg. $42

$30

Formulated without parabens, talc, sulfates, phthalates and fragrance. Hypoallergenic. Dermatologist-tested. *Based on a clinical study of 32 people.

93%

showed improvement in lip volume in just one use*

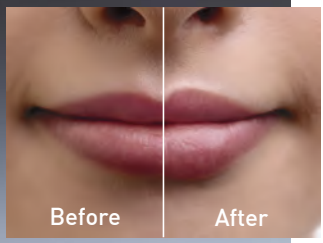

Visual dramatization. Individual results may vary.

NEW

Anew Clinical Instant Fix Lip Plumping Serum

A luscious pout is what it's all about! Lips look fuller instantly and more volumized for 72 hours.* With menthol to cool and visibly plump lips on contact, plus hyaluronic acid to help infuse a surge of boosting hydration. Deeply moisturizing jojoba oil helps lips look soft and supple over time. Fine lip lines appear smoothed. 0.2 fl. oz.
585-858 reg. $19

$15

100%

SAW IMPROVEMENT IN SKIN FIRMNESS AND RADIANCE AFTER ONE USE*

Anew Clinical Collagen Booster Firming Peel Off Mask
With hydrating and skin-smoothing ingredients, it helps visibly lift, brighten uneven skin tone and refine texture.
2.3 fl. oz. **856-106**
reg. $25
~~$20~~ $14.99

*Based on a clinical test of 30 participants.

Isa Knox Anew Clinical Collagen Booster Firming Cream
With moisturizing and skin-plumping niacinamide and squalane. Hygienic, airless pump.
1.7 fl. oz.**131-380** reg. $45
~~$30~~ $22.49

Isa Knox Anew Clinical Collagen Booster Microneedling Polisher
At-home alternative to micro-dermabrasion and micro-needling. Visibly diminishes pores, fine lines and wrinkles.
1.7 fl. oz. **798-592** reg. $34
~~$21~~ $15.49

GET AN EXTRA

★★★★★

I use it every morning. My eyelids and under-eyes look great.

—online reviewer

AN AVON ICON

KEY INGREDIENT:

Peptide Complex
Peptides are amino acids that help boost skin renewal to help promote the look of firmness and elasticity.

in 1 week

EYES LOOK AND FEEL DRAMATICALLY FIRMER

Isa Knox Anew Clinical Collagen Booster Eye Lift Pro Dual Eye System
Gel, .33 fl. oz.
Cream, .33 fl. oz.
564-550 reg. $40
~~$25~~ **$18.49**

Isa Knox Anew Clinical Line Eraser with Retinol Targeted Treatment
For targeted lines and wrinkles (expression lines) such as around forehead and mouth. .67 fl. oz.
925-159 reg. $42
~~$30~~ **$22.49**

Isa Knox Anew Clinical Line Eraser with Retinol Treatment
Great for first-time retinol users. Use AM/PM. 1 oz. net wt.
368-947 reg. $45
~~$32~~ **$23.99**

Isa Knox Anew Clinical Line Eraser with Retinol [1.0%] Advanced Retinol Serum
Our highest dose of retinol. Dramatically reduces the appearance of fine lines, wrinkles and dark spots. Use PM. 1 fl. oz.
104-080 reg. $50
~~$41~~ **$30.49**

for your eyes only

Anew Clinical Line Eraser with Retinol Eye Cream
Helps improve fine lines, wrinkles, dark circles and puffiness for a more youthful, refreshed appearance.
0.5 fl. oz. **623-443**
reg. $40
~~$25~~ **$18..49**

GET AN EXTRA

Isa Knox Anew Clinical Revitalize & Reveal Resurfacing Expert Smoothing Fluid
79% as effective as a pro micro-dermabrasion without the same irritation. 1 fl. oz.
852-282 reg. $45
~~$32~~ **$23.99**

*In 6 out of 8 attributes tested over a 7-week period.

Isa Knox Anew Clinical Revitalize & Reveal Extra Strength Retexturizing Peel
Results similar to a 35% pro glycolic peel.*
30 fragrance-free pads. 2" diam.
632-774 reg. $42
~~$30~~ **$22.49**

AN AVON ICON

Isa Knox Anew Clinical Revitalize & Reveal Advanced Wrinkle Corrector
In just two weeks, wrinkles appear reduced. 1.7 fl. oz.
470-100 reg. $42
~~$30~~ **$22.49**

Anew Vitamin C Exfoliating Peel Pads
With PHA and pineapple extract, vitamin C, panthenol and glycerin. Exfoliates and helps visibly brighten. Formulated without alcohol and fragrance. 4.3 fl. oz. 70 pads. **368-894** reg. $34

~~$23~~ $16.99

Anew Vitamin C Antioxidant Lip Treatment
Nourishes lips with vitamins C and E. .13 oz. net wt. **784-547** reg. $14

$10

Anew Vitamin C Glow Body Scrub
Sugar-based formula with pineapple and papaya enzymes and coffee seed extract exfoliates dry, dull skin. Citrus scent. 9 oz. net wt. **443-752** reg. $36

~~$21~~ $15.49

Anew Vitamin C Brightening Eye Cream
Visibly reduces dark circles. Under-eye area looks brighter and more even-toned. .5 fl. oz. **953-602** reg. $34

~~$24~~ $17.99

Anew Vitamin C Nourishing Body Butter
With hydrating shea butter and niacinamide, plus vitamins C and E to help restore radiance. Fruity-floral and citrus scent. 7.8 fl. oz. **539-326** reg. $34

~~$21~~ $15.49

Anew Vitamin C Illuminating Priming Moisturizer
With skin-smoothing silicones. Use after Brightening Serum. Wear alone or under makeup. 1.7 fl. oz. **914-671** reg. $34

~~$24~~ $17.99

GET AN EXTRA

Anew Vitamin C Targeted Skin Brightener
With the triple-antioxidant power of 7% vitamin C, 2% ferulic acid and vitamin E, skin looks brighter and more even-toned with a dramatically improved appearance in overall skin clarity. With moisturizing allantoin and soothing aloe. Suitable for sensitive skin. .5 fl. oz. **169-177** reg. $34

~~$24~~ $17.99

Anew Vitamin C Brightening Serum
Skin is visibly energized and brightened with the power of 10% pure vitamin C. 1 fl. oz. **522-066** reg. $44

~~$28~~ $20.99

C the Results

Vitamin C is known as the go-to skin brightener!

25% OFF on selected items. Final prices as shown.

93%

of women believe it dramatically improves skin's overall appearance.*

Anew Power Serum
Visibly improves wrinkles, radiance, firmness and texture. Use AM and PM after cleansing, before moisturizing. 1 fl. oz.
894-380 reg. $45
~~$30~~ $22.49

*Based on those who expressed an opinion in a consumer-perception study.

GET AN EXTRA

Isa Knox Anew Solaire Everyday Mineral Face Protection Cream Broad Spectrum SPF 50
Lightweight formula with zinc oxide. Suitable for sensitive skin. Water-resistant (40 minutes).
1.7 fl. oz. **368-909** reg. $32
$26

Isa Knox Anew Solaire Everyday Face Protection Lotion Broad Spectrum SPF 50
1.7 fl. oz. **673-990**
reg. $32
$26

Isa Knox Anew Solaire Active Face & Body Protection Lotion Broad Spectrum SPF 50
2.7 fl. oz. **399-873** reg. $38
~~$30~~ **$22.49**

25% OFF on selected items. Final prices as shown.

Anew Ultimate Night Repair Serum
See improved tone and texture. With peptides, licorice, hyaluronic acid and niacinamide. Use PM before moisturizer.
1 fl. oz. **080-692** reg. $45
~~$31~~ $22.99

Anew Ultimate Supreme Eye Balm
Moisturizing formula infused with squalane, sunflower seed oil and antioxidant vitamin E. Wear alone or under makeup.
0.1 oz. net wt. **625-340** reg. $45
~~$31~~ $22.99

Anew Ultimate Supreme Advanced Performance Crème
With Black Pearl Extract. See a dramatic difference in deep wrinkles and skin radiance.
1.7 oz. net wt. **014-735** reg. $60
~~$42~~ $31.49

Anew Ultimate Supreme Radiant Firming Cream
Daytime moisturizer with panthenol, niacinamide and peptides to help boost hydration, visibly restore brightness, firm skin contours, and improve skin texture and elasticity.
1.7 fl. oz. **835-052** reg. $60
~~$42~~ $31.49

GET AN EXTRA

revitalize your look with hydrogel eye patches

VISIBLE RESULTS:

- de-puffs
- firms under-eye area
- diminishes dark circles

60 patches

Anew Ultimate Multi-Performance Eye Patches
30 pairs/60 patches. Place eye patch in direction based on where you want the most coverage. **623-390**
reg. $34
~~$23~~ **$16.99**

KEY INGREDIENTS:

Red Algae
Rich in fatty acids, helps with hydration and brightening.

Caffeine
Helps visibly reduce dark circles and puffiness.

Oat Peptides
Help with skin elasticity and reducing the appearance of lines.

Hypoallergenic. Dermatologically tested. Formulated without parabens, sulfates, phthalates, fragrances and mineral oil.

two innovative formulas in one

Anew Ultimate Supreme Dual Elixir
With squalane and precious oils. See a dramatic difference in even advanced signs of aging. Serum/Oil, .67 fl. oz. each.
963-925 reg. $60
~~$42~~ **$31.49**

Anew Ultimate Multi-Performance Eye System
Visibly smooths crow's-feet and de-puffs under-eye bags. Cream, .5 oz. net wt. Elixir, .09 oz. net wt.
021-862 reg. $42
$30

AN AVON ICON

Anew Ultimate Multi-Performance Night Cream
It works while you sleep to revive and recreate the look of youthful skin. 1.7 oz. net wt.
862-992 reg. $42
~~$30~~ **$22.49**

GET AN EXTRA

AN AVON ICON

Anew Ultimate Multi-Performance Day Cream Broad Spectrum SPF 25
See wrinkles fade and youthful vibrance return. 1.7 oz. net wt.
541-299 reg. $42
~~$30~~ $22.49

★★★★★

I absolutely love it!
It has SPF and my skin feels so moisturized and soft.

—online reviewer

Anew Platinum
Eye & Lip Cream
Redefine the look of eyes and lips. Dual applicator. .5 oz. net wt.
237-113 reg. $42
~~$30~~ $22.49

Anew Platinum Age Delay Serum
With niacinamide, panthenol and peptide. Formulated to visibly boost elasticity for a firmer look. Use AM and PM before moisturizer. 1 fl. oz.
625-609 reg. $45
~~$31~~ $16.99 LOWEST PRICE EVER

AN AVON ICON

Anew Platinum Day Cream
Broad Spectrum SPF 25
With Paxillium Technology to help skin look resculpted and Radiescent Microspheres to help visibly restore radiance. 1.7 oz. net wt. **673-913** reg. $42
~~$30~~ $22.49

AN AVON ICON

Anew Platinum
Night Cream
Skin appears smoother overnight, resculpted over time. 1.7 oz. net wt.
562-581 reg. $42
~~$30~~ $22.49

GET AN EXTRA

90%

agreed skin feels firmer and has more visibly youthful definition*

Anew Platinum Sculpting Sleep Mask
An overnight mask that helps visibly lift, plump and nourish skin while you sleep. Formulated with skin-contouring tetrapeptide, panthenol, niacinamide and yeast extract.
1.7 fl. oz. **835-033**
reg. $42
~~$30~~ $22.49

*After 2 weeks, based on a consumer-perception study.

sun care + skin care in one

BROAD-SPECTRUM SUN PROTECTION

LEAVES NO VISIBLE WHITE CAST

PLUS...

HYALURONIC ACID helps skin feel plump and supple

CERAMIDES help protect the skin barrier

CENTELLA ASIATICA helps hydrate and soothe skin

Beyond Glow
Sun Moisturizer SPF 30
For face and body. Blends seamlessly. Perfect for all skin tones. Formulated without fragrance. 1.7 fl. oz.
927-773 reg. $38
~~$30~~ **$12.99**

Beyond Glow
Sun Milk SPF 50
With higher SPF. Blends seamlessly. Perfect for all skin tones. Formulated without fragrance. 1.7 fl. oz.
929-541 reg. $38
~~$30~~ **$12.99**

GET AN EXTRA

BEYOND GLOW
CENTELLA COLLECTION

in one use
relieves the look of redness caused by dryness*

Beyond Glow Centella Redness Relief Serum
A soothing gel serum with centella asiatica, panthenol and glycerin to help relieve the appearance of redness. 1 fl. oz.
350-399 reg. $36
~~$26~~ $19.49

*Based on a consumer-perception study of 32 people.

in 6 days
skin barrier improved†

Beyond Glow Centella Soothing Cream
Moisturizes and reduces the look of redness caused by dryness. Hypoallergenic and noncomedogenic.
2.7 fl. oz.
350-422 reg. $36
~~$26~~ $19.49

†Based on a clinical study of 32 people.

96%
said skin feels instantly cooled**

Beyond Glow Centella Cooling Toner
Refreshes and moisturizes irritated skin caused by dryness in seconds.
6.7 fl. oz.
350-403 reg. $25
~~$20~~ $14.99

**Based on a consumer-perception study of 31 people.

minimize the look of pores

3X

Reduction in the look of pores,* using serum + cream together

*Versus using the serum alone, based on a clinical study.

Beyond Glow Niacinamide 10% + Panthenol Serum
Helps improve even tone and elasticity. Niacinamide, also known as vitamin B3, helps even skin tone and replenish the skin barrier. Panthenol, also known as provitamin B5, helps lock in moisture. 1 fl. oz.
255-612 reg. $38
~~$30~~ $22.49

Beyond Glow Niacinamide 10% All-In-One Cream
Nighttime facial cream that helps enhance your healthy-looking glow. All-in-one facial cream that visibly brightens skin, reduces fine lines and helps support the skin barrier. Contains retinol. 3.7 fl. oz.
617-350 reg. $38
~~$30~~ $22.49

GET AN EXTRA

Beyond Glow Niacinamide 10% Neck Firming Cream
Formulated with shea butter and squalane derived from olive oil, plus panthenol, which helps strengthen the skin's moisture barrier. Contains retinol. Use PM.
3.3 fl. oz.
052-249 reg. $38
~~$30~~ $22.49

In just 4 weeks:

NECK FIRMING CREAM
- Crepey skin appears smoothed**
- Neck and décolleté lines look improved**

**Based on a clinical study on 31 people.

EYE CREAM
- Crow's-feet appear reduced†
- Helps under-eye bags look depuffed†

†Based on a clinical study on 30 people.

Beyond Glow Niacinamide 10% Eye Cream
Formulated with niacinamide and caffeine, plus panthenol, which helps strengthen the skin's moisture barrier. Contains retinol. Use PM.
1 fl. oz.
052-272 reg. $30
~~$23~~ $16.99

the trending star ingredient: snail mucin complex

Clinically tested to improve skin tone and brightness

Beyond Glow Snail Mucin Complex + Niacinamide Serum
Visibly brightens, moisturizes and retexturizes. With snail mucin complex and niacinamide, also known as vitamin B3, which helps even skin tone and strengthen the skin barrier. 3.3 fl. oz.
255-574 reg. $36
~~$28~~ **$20.99**

Beyond Glow Snail Mucin Complex + Panthenol Cream
Moisturizes while it visibly improves texture and elasticity. With snail mucin complex and panthenol, which helps lock in moisture. 3.7 fl. oz.
255-536 reg. $36
~~$28~~ **$20.99**

Our cream and serum, formulated with snail mucin complex, moisturize and help visibly brighten skin with a clear, cushiony yet fast-absorbing texture that disappears into the skin while plumping it up with hydration.

GET AN EXTRA

Beyond Glow Vitamin C 6% + Ferulic Acid Serum
Vitamin C visibly improves radiance for glowing skin. Ferulic acid, a powerful antioxidant, helps protect skin from environmental stressors. 1 fl. oz.
255-589 reg. $38
~~$30~~ $22.49

25% OFF Final prices as shown.

shifting shades
magic results

Presto change-o! Formula interacts with your lips' pH and transforms to your personalized shade of pink.

Beyond Glow Lipcerin Color Shift Tinted Lip Care
A glistening formula that nourishes dry lips and adapts to your lips for a customized shade.
Each, .5 fl. oz.
reg. $25
~~$18~~ **$13.49**

Day Shift
Lemon/lime shade shifts to a **warm pink** on lips.
840-756

Night Shift
Black shade shifts to a **cool pink** on lips.
840-760

Nourish

Beyond Glow Lipcerin Intensive Nourishing Lip Care
reg. $25
~~$18~~
$13.49

Nourishing
052-325

An intensive, glistening formula that nourishes dry lips with moisture. With a plumping peptide, moisture-enhancing glycerin and smoothing shea butter. Clear finish. .5 fl. oz.

Plump

Beyond Glow Lipcerin Plump and Cool Lip Care
reg. $25
~~$18~~
$13.49

Plump and Cool
052-344

An intensely moisturizing, glistening formula that visibly plumps and softens lips. With cooling menthol for an instant visible increase in lip volume. Clear finish. .5 fl. oz.

Tint

Beyond Glow Lipcerin Hydrating Tinted Lip Care
reg. $25
~~$18~~
$13.49

Twinkle **052-750**
Flash **052-909**
Gleam **053-097**
Flare **053-101**
Splendor **053-078**
Smolder **053-140**

An intensely moisturizing, glistening formula that visibly softens lips and adds a glossy hint of color. With a plumping peptide, moisture-enhancing glycerin and smoothing shea butter. .5 fl. oz.

GET AN EXTRA

cleansers with benefits

fruit-infused cleansers

For All Skin Types
With Kiwi Extract, Vitamins B3, B9 and Provitamin B5

Beyond Glow Gentle Foaming Cleanser with Vitamins and Kiwi
A gentle foaming water-based cleanser that easily washes off makeup and residue without stripping your skin, leaving it feeling soft and smooth. Skin looks brighter and revitalized. 5 fl. oz. **575-760** reg. $19
~~$15~~ **$10.99**

For All Skin Types
With Mango Butter & Papaya Enzyme

Beyond Glow Melting Balm Cleanser with Enzyme and Mango Butter
Transforms into a silky oil when massaged onto skin. Add water for a creamy cleansing milk that rinses away makeup, residue and even visible blackheads and whiteheads, leaving your skin feeling soft, smooth and refreshed. 5 fl. oz. **575-865** reg. $19
~~$15~~ **$10.99**

*Based on a consumer-perception study of 33 people.

Cleanse + Hydrate

For Dry Skin
With Hyaluronic Acid & Niacinamide

Beyond Glow Hyaluronic Acid + Niacinamide Facial Cleanser
5 fl. oz. **627-821**
reg. $15
~~$12~~ **$8.99**

Cleanse + Exfoliate

For Oily Skin
With Salicylic & Citric Acids

Beyond Glow Salicylic + Citric Acids Facial Cleanser
5 fl. oz. **627-798**
reg. $15
~~$12~~ **$8.99**

25% OFF Final prices as shown.

NORMAL TO DRY SKIN

Anew Clean Nourishing Cream Cleanser
Removes impurities and makeup while restoring moisture.
5 fl. oz. **608-020** reg. $15

$12

NORMAL, DRY AND COMBINATION SKIN

Anew Clean Balancing Gel Cleanser
Gel to foam. Helps remove oil and impurities while rebalancing skin. 5 fl. oz. **608-216** reg. $15

$12

Anew Hydra Fusion Gel Cream
72 hours of long-lasting hydration.
1.7 oz. net wt. **266-893** reg. $34

~~$23~~ **$16.99**

Anew Clean Toner Serum
With niacinamide, hyaluronic acid and raspberry fruit extract. Hydrates and helps visibly smooth skin and boost radiance. Apply before serums and moisturizers.
3.4 fl. oz. **286-128** reg. $45

~~$33~~ **$24.49**

Anew Clean Fine Mist
On clean skin, spritz evenly all over face. Follow with the balance of your Anew regimen. Can also be used anytime for an instant skin refresh.
3.4 fl. oz. **286-295** reg. $19

$15

GET AN EXTRA

For dryness, dullness and uneven texture

aqua bomb jelly cleanser
Jelly to foam. Amino acids and glycerin-based cleansing agents gently cleanse. 5.41 fl. oz. **894-413** reg. $35

~~$38~~ $22.49

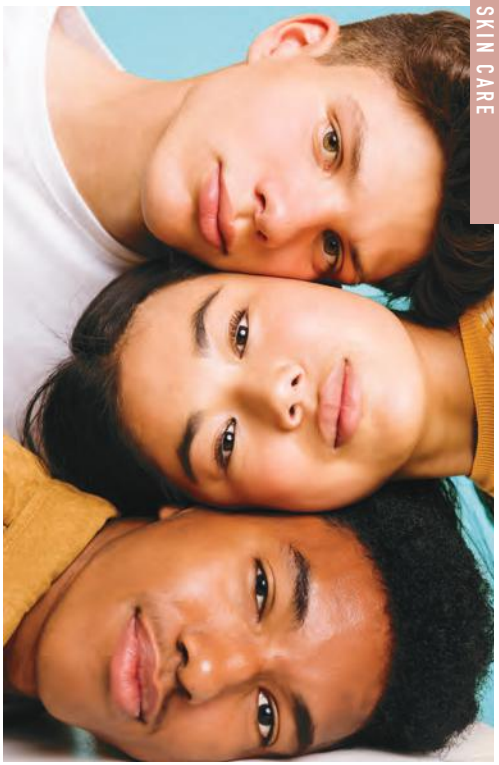

For dryness, loss of elasticity and firmness

the true cream - moisturizing bomb
26 hours of long-lasting moisture.*
1.69 fl. oz. **079-252** reg. $42

~~$38~~ $28.49

*Based on a clinical study.

For dryness, dullness and uneven texture

the true cream - aqua bomb
70% increase in hydration levels.*
1.68 fl. oz. **556-207** reg. $42

~~$38~~ $28.49

*Based on a clinical study.

25% OFF on selected items. Final prices as shown.

Solutions
Anti-Aging Cream
Moisturizing formula works to visibly smooth the appearance of fine lines and wrinkles.
1.7 fl. oz. **949-460**
reg. $14
~~$11~~ **$7.99**

Solutions
Nourishing Cream
Adds moisture to dry skin. 1.7 fl. oz.
399-945 reg. $14
~~$11~~ **$7.99**

Solutions Firming Cream
Skin looks and feels smoother.
1.7 fl. oz. **237-132** reg. $14
~~$11~~ **$7.99**

Solutions Brightening Cream
Visibly improves skin tone. 1.7 fl. oz.
817-160 reg. $14
~~$11~~ **$7.99**

GET AN EXTRA

Rice Water Bright Facial Massage Cream
With rice water, vitamins A, B and E, ceramide and minerals. After cleansing, massage into skin 2–3 times a week. 6.7 fl. oz.
450-200 reg. $25
~~$20~~ **$14.99**

Smaller Size! Rice Water Bright Foaming Cleanser
Light whipped foam. With rice water and soapwort extract. Convenient size for your medicine cabinet. 5 fl. oz. **478-479** reg. $13
~~$10~~ **$7.49**

Rice Water Bright Mild Cleansing Water
Removes impurities via the micellar method, so no need to rinse off! 16.9 fl. oz.
288-360 reg. $18
~~$14~~ **$10.49**

Rice Water Bright Cleansing Facial Wipes
Great on the go. With rice extract to moisturize while cleansing. Removes eye makeup. 50 sheets. **508-108** reg. $13
~~$10~~ **$7.49**

Rice Water Bright Foaming Cleanser
Light whipped foam. With rice water and soapwort extract. Skin looks clear and bright. 10.1 fl. oz.
508-093
reg. $19
~~$15~~ **$10.99**

25% OFF Final prices as shown.

MAKEUP
Featured pencil shades:
Eye in Warm Mahogany,
Brow in Medium Brown
and Lip in Blush Silk.
Visit avon.com/category/makeup to virtually try on select products!

GET AN EXTRA

pencil me in!

NEW

fmg Glimmer Pencil for Brows, Eyes and Lips
Precision glide-on pencil sharpens to a fine point. Creamy, waterproof formula with hours of wear*. Blendable, buildable coverage and a natural matte finish. Won't tug or pull. Formulated without parabens, sulfates, phthalates and talc. Vegan.
Each, .04 oz. net wt.
reg. $7

~~$4~~
$2.99 each

BROW
Shapes and gently fills in sparse brows

Soft Brown **691-566**
Medium Brown **691-551**
Brown Black **691-547**

EYE
High definition color

Jet Black **691-714**
Warm Mahogany **691-585**

LIP
Helps to keep lipstick in place and prevent feathering*

Blush Silk **631-290**
Plum Lace **680-084**

*Based on a consumer perception study.

25% OFF Final prices as shown.

★★★★★
Doesn't disappoint!
This is my go-to eyeliner.
It wears well, goes
on easily.
-online reviewer
GLIMMER
GLIMMER
GLIMMER
AN AVON ICON

GET AN EXTRA

fmg Glimmer
Liners for Brows, Eyes and Lips
Long-wearing. Retractable. Formulated without parabens, sulfates and talc.
Each, .01 oz. net wt.
reg. $9

$4.50 each

BROW DEFINERS

Light Blonde 331-109
Blonde 331-113
Tawny 331-128
Light Brown 331-151
Dark Brown 331-147
Brunette 331-242

EYELINERS

CREAM Emerald Green 334-332
CREAM Starry Night 334-347
CREAM Saturn Grey 334-328
CREAM Majestic Plum 334-313
CREAM Cosmic Brown 334-351
CREAM Blackest Black 334-366
DIAMOND Sterling 331-960
DIAMOND Teal Sparkle 331-606
DIAMOND Olive 331-940
DIAMOND Twilight Sparkle 331-553
DIAMOND Sugar Plum 331-625
DIAMOND Purple Rain 332-071
DIAMOND Smoky Diamond 331-280
DIAMOND Brown Sugar 331-568
DIAMOND Black Ice 331-610
WATERPROOF Blue Skies 334-237
WATERPROOF Raisin 332-200
WATERPROOF Brown Chocolate 332-124
WATERPROOF Seafoam Green 334-241
WATERPROOF Smoky Grey 332-162
WATERPROOF Blackest Night 229-491
WATERPROOF Midnight Blue 332-158

LIPLINERS

Honey Peach 327-721
Pink Bouquet 330-356
Passion Red 327-650
Red Brick 330-451
Chocolate 330-667
Simply Spice 330-614
Mystery Mauve 330-538
Candy Apple 327-903
Au Naturel 330-318
Merlot 330-284
Perfect Plum 330-887

fmg Glimmer
Fine Line Brow Pencil
Sweat- and smudge-proof, yet easy to remove.* Retractable. Vegan. Formulated without parabens, talc, sulfates, fragrance and mineral oil.
.0032 oz. net wt. reg. $10

~~$7~~ **$4.99**

Blonde 888-206
Soft Medium 888-230
Medium 888-278
Dark 888-282

fmg Glimmer
Liquid Eyeliner
Quick-drying, long-lasting formula. Transfer-, sweat- and waterproof. Matte finish. Formulated without parabens, phthalates and fragrance. .037 fl. oz.
Blackest Black
354-380
reg. $14

~~$11~~ **$7.99**

fmg Glimmer
Liquid Color Eyeliner Pen
Felt-tip applicator glides on smoothly, with precise application. Highly pigmented, lightweight formula. Smudge-, transfer- and sweat-proof.* Formulated without parabens, talc, mineral oil, phthalates and fragrance.
.04 fl. oz. reg. $14

~~$11~~ **$7.99**

Smoked 519-537
Forest 519-518
Chestnut 519-503
Indigo 519-499

*Based on a consumer perception study.

25% OFF on selected items. Final prices as shown.

fmg Cashmere Eyelash Primer
Nourishing formula with biotin and collagen amino acids helps to keep lashes looking healthy and strong. Maximizes the performance of any mascara for gorgeous, lush lashes. Formulated without parabens, sulfates and talc. .35 fl. oz. **324-369**
reg. $24
~~$19~~ **$13.99**

fmg Glimmer SuperShock Volumizing Mascara
Lash-building formula with plumping fibers. High-gloss finish. Won't clump, smudge or flake. Formulated without phthalates and fragrance. .338 fl. oz.
Black 562-577
reg. $17
~~$11~~ **$7.99**

fmg Glimmer SuperExtend Nourishing Mascara
Long-wearing lengthening formula with vitamin E, argan and coconut oils. Won't clump, smudge or flake. Formulated without sulfates and talc. .237 fl. oz.
Black 284-087
Brown Black 721-510
reg. $17
~~$11~~ **$7.99**

fmg Glimmer Wash-Off Waterproof Mascara
Waterproof volume. Washes off easily with soap and water. Formulated without phthalates, fibers and fragrance. .21 oz. net wt.
Black 535-560
reg. $17
~~$11~~ **$7.99**

fmg LOVE at 1st Lash Mascara
Lash-loving volumizing and lengthening fibers. With lycopene, olive oil and vitamin E. Won't clump, smudge or flake. Formulated without parabens and sulfates. .3 fl. oz.
Blackest Black 698-670
reg. $19
$15

fmg LOVE at 1st Lash Waterproof Mascara
Lash-loving, waterproof formula with volumizing and lengthening fibers. With Lashrez, olive oil and vitamin E. Won't clump, smudge or flake. Formulated without parabens and sulfates. .29 fl. oz.
Blackest Black 480-953
reg. $19
$15

GET AN EXTRA

shimmer that wows

fmg Glimmer Liquid Eyeshadow
Silky lightweight formula glides on effortlessly for ultrafine pearly color that lasts all day. Water-resistant. Will not smudge or crease. No messy fallout. Buildable coverage from a sheer wash of soft sateen sheen to full-on shimmery wow. Formulated without parabens, phthalates, sulfates and talc. Available in Matte Sateen or Shimmer finish.
.07 fl. oz.
reg. $14
~~$11~~ **$7.99**

MATTE SATEEN Sunstone 324-392
MATTE SATEEN Moonstone 324-612
MATTE SATEEN Citrine 324-631
MATTE SATEEN Tiger's Eye 324-646

SHIMMER Pink Topaz 324-608
SHIMMER Crystal Lilac 324-593
SHIMMER Rose Gold 324-521
SHIMMER Fool's Gold 324-517
SHIMMER Diamond Dust 324-574

fmg Glimmer Eyeshadow Quad
Soft powder formula lasts all day. No messy fallout. Buildable coverage. Formulated without parabens and fragrance. Available in Multi and all Matte finishes.
.21 oz. total net wt. reg. $18
~~$14~~ **$10.49**

MATTE Calypso 741-261
MATTE Bombshell 741-170

MULTI Temptress 884-731
MULTI Idol 900-975
MULTI Goddess 901-330
MULTI Minx 885-738
MULTI Vixen 425-272

For Multi Quad finishes, visit Avon.com.

25% OFF on selected items. Final prices as shown.

totally devoted to hue

Featured shade: Sweetest Day.

fmg LOVE True Devotion Liquid Blush
Hydrating lightweight formula with blueberry extract melts effortlessly into skin, leaving a naturally radiant glow. Just a dot is all that is needed for a beautifully fresh and multidimensional blush. Blends easily for a smooth, even flush of blush look. Buildable creamy coverage with a subtle pearly finish. Formulated without parabens, sulfates, phthalates and talc. .15 fl. oz. reg. $19

~~$15~~ **$10.99**

Sweetest Day	ValenWine	Candy Hearts	Long Stemmed
623-663	623-735	623-678	623-720

GET AN EXTRA

fmg Glimmer
Be Blushed Cheek Color
Creamy formula with vitamin E. Buildable coverage. Dewy finish. Formulated without parabens, phthalates and fragrance.
.14 oz. net wt. reg. $17

~~$13~~ **$9.49**

Icy Petal	Blushing Nude	Tropical Peach	Golden Rose	Crushed Berry
022-854	022-911	022-964	022-840	022-945

fmg Complexion Blending Brush
Dual-ended: Rounded buffing foundation brush and concealer brush. 6½" L. Synthetic bristles. **933-210** reg. $24

~~$19~~ **$13.99**

fmg Precision Eye Brush
Dual-ended: Pointed pencil brush and angled eyeliner brush. 5¼" L. Synthetic bristles. **933-187** reg. $17

~~$13~~ **$9.49**

fmg Eyeshadow Blending Brush
Dual-ended: Crease brush and allover eyeshadow brush. 6" L. Synthetic bristles. **933-320** reg. $17

~~$13~~ **$9.49**

fmg Blush & Contour Brush
Dual-ended: Angled contour brush and tapered, oval blush brush. 7¼" L. Synthetic bristles. **933-259** reg. $23

~~$18~~ **$13.49**

GO. by Glimmer
Whipped Lip & Cheek Tint
Ultimate multitasker delivers beautiful color to lips and cheeks. With apple fruit extract, an antioxidant known to help promote smooth, glowing skin. Full pigmented coverage with a velvety matte powder finish. Formulated without parabens, talc, sulfates, phthalates and mineral oil. .14 oz. net wt. reg. $18

~~$14~~ **$10.49**

Velvet Vanilla 922-293	Cherry Cocktail 922-289	Frozen Pink 749-994	Blushed 749-870
Hibiscus Tea 750-019	Peony 749-865	Flora 749-956	Jam 749-850

Best of K-Beauty

GO. by Glimmer
Lacquered Lip Gel
Ultimate fusion of shiny gloss and tinted lip color in one. Non-sticky formula with gel-like texture glides on and helps to leave lips feeling soft and cushioned. Infused with a Super-Fruit Extract Complex that includes noni fruit, passionflower and amla fruit extract. Buildable coverage with a glossy finish. Formulated without parabens, talc, sulfates, phthalates and mineral oil. .14 oz. net wt. reg. $17

~~$13~~ **$9.49**

Soft 922-327	Fruity Floral 922-312	Waffle Cone 750-023	Orchid Bloom 750-320
Whisper Pink 750-114	Sunset Rose 750-205	Seeing Red 750-391	Currant Crush 750-478

GET AN EXTRA

GO. by Glimmer Cheek & Eye Shadow
Your day-to-date, get-gorgeous solution to go! Versatile multitasking blush and eyeshadow brings exquisite color, depth and dimension to cheeks and eyes. Silky, lightweight powder formula blends effortlessly with ultra-wearable shades with either a soft matte or fine pearl finish. Formulated without parabens, sulfates and phthalates. .17 oz. net wt. reg. $22

~~$15.50~~ **$11.49 each**

Melon	Shady	Merlot	Spicy	Feminine	Botanical Gardens
934-642	934-824	934-183	934-987	934-418	934-949

GO.
your own way

fmg Glimmer Matte Lipstick
Vivid color. Velvety feel. Featherlight non-drying formula with pomegranate extract. Buildable medium-to-full coverage. Matte finish. Formulated without parabens, talc, sulfates and phthalates. .10 oz. net wt. reg. $15

~~$11.50~~ **$9.49 each**

Wild Orchid 171-431	Garnet Sky 171-393	Terra Nova 171-340
Willow 171-450	Sunset Mauve 171-360	Chili 171-355

fmg Glimmer Lip Conditioner
Leaves dry, cracked lips feeling soft and smooth. With mango seed butter, vitamin E, and jojoba and sunflower seed oils. Formulated without parabens, sulfates, phthalates and talc. .12 oz. net wt.
794-578
reg. $12

~~$9.50~~ **$6.99**

GET AN EXTRA

★★★★★

Best lipstick EVER! This lipstick is amazing. The colors are gorgeous.

-online reviewer

Blaze 896-880	Hibiscus 898-021	Desert Moon 449-803	Wildflower 898-040
Wild Cherry 449-708	Rose Angel 897-939	Poppy 897-651	Aurora 726-584
Tulip 449-712	Wildrose 898-533	Sierra Sunset 890-805	Dahlia 726-350
Stellar 726-550	Equinox 449-818	Aster 448-769	Plum Blossom 449-765
Luna 895-170	Honeyflower 726-531	Twilight 449-822	
SHIMMER Constellation 449-731			

AN AVON ICON

fmg Glimmer Satin Lipstick
Lightweight creamy formula with pomegranate extract. Buildable coverage. Satin finish. Formulated without parabens and sulfates. .10 oz. net wt. reg. $15

~~$11.50~~ $9.49

Featured shade: Blaze.

fmg LOVE Plush Lip Oil
Luxurious lip oil provides the perfect mix of beautiful shine, color and comfort. Lightweight non-sticky formula, with vitamin E and a blend of jojoba seed, argan and camellia oils, glides on smoothly and leaves lips feeling soft and moisturized. Available in sheer or shimmer finishes. Formulated without parabens and talc. .13 fl. oz.
reg. $17

~~$13~~ **$9.49**

SHEER
First Toast
756-351

SHEER
Love Galore
(pH-adjusting color)
756-370

SHIMMER
Bachelorette
756-366

fmg LOVE Lip Butter
Sheer, high-shine formula with cupuaçu seed butter, mango extract, and apricot kernel and olive fruit oils. Buildable coverage. Vanilla scented. Formulated without parabens, sulfates and phthalates. .09 oz. net wt.
reg. $19

~~$15~~ **$10.99**

Tease
063-132

Rendezvous
063-166

Love Affair
063-242

Secret Crush
063-147

fmg Glimmer
Birthday Balm Lip Crayon
Sheer, soft shine formula with non-GMO shea butter. Formulated without parabens and gluten. .1 oz. net wt.
reg. $17

~~$13~~ **$9.49**

Cupcake
950-000

Fine Wine
375-725

Private Party
949-990

Lovin' Life
698-867

Glammed Up
953-268

Surprise!
375-710

PYT
375-691

Birthday Post
375-730

fmg LOVE Lip Butter Crème
Ultra-creamy, high-shine formula with jojoba, sweet almond, apricot, olive and evening primrose oils, mango extract and shea butter. Buildable coverage. Click pen applicator. Vanilla scented. Formulated without parabens, gluten, talc, sulfates and phthalates.
.10 oz. net wt. reg. $19

~~$15~~ **$10.99**

Girlfriend
286-329

Enchanted
286-333

Cherished
286-405

Sweetest
286-390

GET AN EXTRA

Featured shade: Siren.

fmg Glimmer Lip Gloss
Perfect balance of vivid color, dazzling shine and nourishing ingredients. Infused with jojoba seed oil, this non-sticky gloss provides dimension and a mirror-like shine to enhance the natural beauty of your lips while providing essential care and hydration. Perfect to wear on its own or layered under your favorite lip color. Formulated without parabens and talc. Available in shimmer or cream finish. .19 fl. oz. reg. $15

~~$11~~ $7.99 each

SHIMMER Stardust **623-850**
SHIMMER Bronzeberry **623-917**
SHIMMER Copperlight **623-864**
CREAM Siren **623-955**
CREAM Sugar Sweet **623-879**
CREAM Mauve It! **623-902**
CREAM Cha Cha Chai **623-883**
CREAM Buttered Rum **623-898**

25% OFF Final prices as shown.

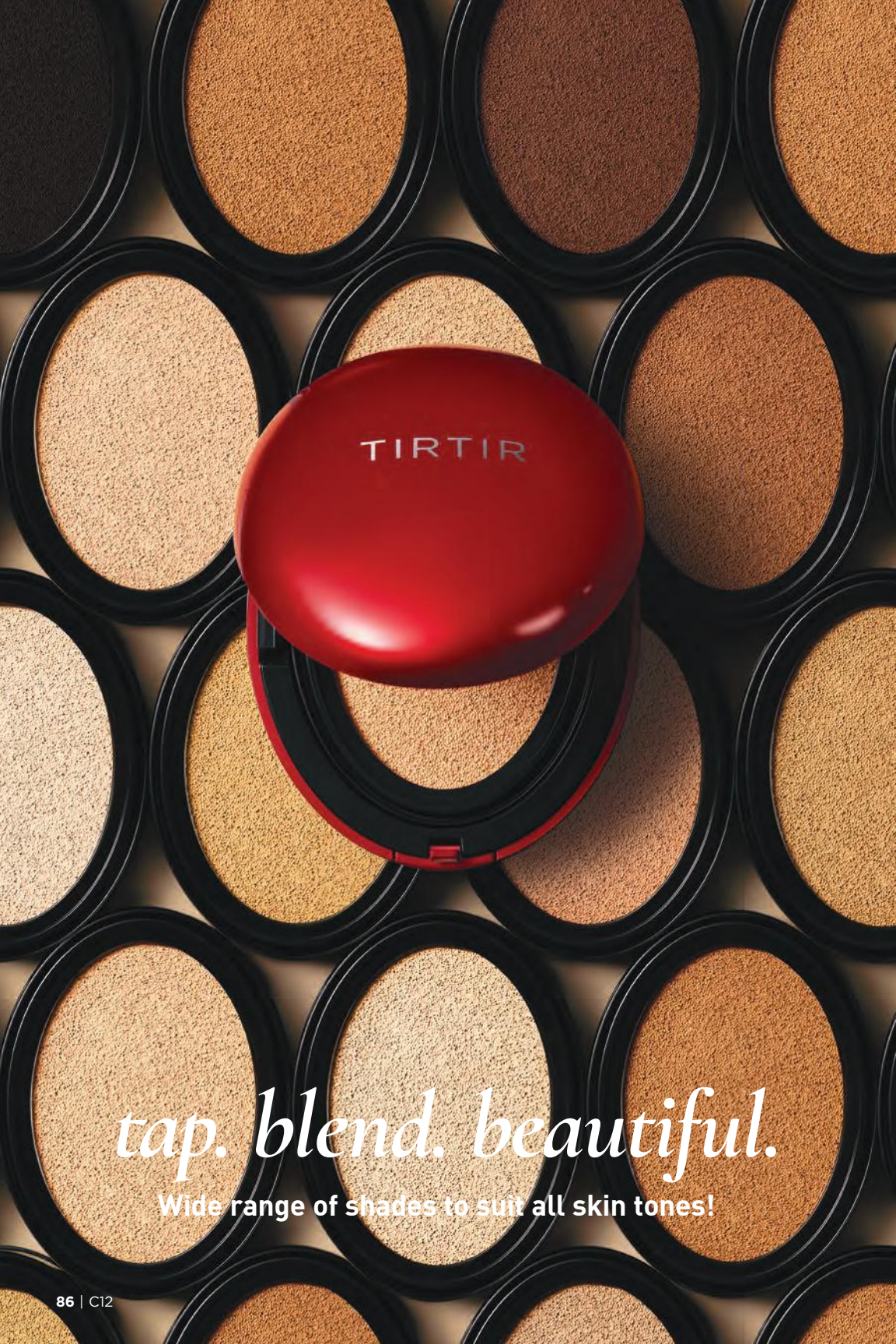
TIRTIR
tap. blend. beautiful.
Wide range of shades to suit all skin tones!

NEW SHADES

NEW! 21W Natural Ivory **372-931**	NEW! 24W Soft Beige **374-805**	NEW! 27N Camel **374-824**
NEW! 34N Pecan **375-270**	NEW! 40N Cinnamon **375-304**	NEW! 51N Fudge **393-048**
13C Fair **837-772**	13N Fair Ivory **837-954**	13W Cream **838-032**
15C Fair Porcelain **838-066**	17N Vanilla **838-070**	17W French Vanilla **838-085**
21N Ivory **838-248**	22C Peach Beige **838-324**	22W Sheer Beige **838-339**
23N Sand **838-343**	24N Latte **838-817**	25N Mocha **838-821**
27C Cool Beige **838-874**	28N Oat **839-718**	29C Taupe Beige **840-297**
30N Rich Honey **840-316**	33C Hazel **840-340**	33W Ginger **840-354**
35N Walnut **840-369**	37C Almond **840-373**	43N Deep Cocoa **840-608**
45N Saddle Brown **840-631**	45W Chestnut **840-646**	47N Ebony **840-650**

Available in Cool (C), Neutral (N) and Warm (W) undertones.

Best of K-Beauty

Beloved **K-beauty** cushion foundation with **72 hours** of full, **flawless coverage and hydration** in one.

❖ **TirTir Mask Fit Red Cushion Foundation**
Lightweight non-greasy formula blends seamlessly, concealing imperfections and evening skin tone while keeping your skin nourished and comfortable all day. Packed with hibiscus and red propolis extracts, to help keep skin moisturized and healthy-looking. Breathable, non-cakey texture. Natural, satin finish. Includes puff applicator, removable seal and mirror.
.63 oz. net wt. reg. $25

$20

Featured shade: W5.

- 24 hours of breathable wear
- Visibly blurs pores, fine lines and wrinkles
- Soft-focus satin finish
- Flexible shades to match any skin and undertone

focus on: blur

fmg Cashmere
Soft Focus Foundation
Weightless hydrating formula with 2% niacinamide and oil-controlling silica powders. Helps to camouflage the appearance of imperfections and redness without transferring for smooth, even all-day complexion perfection. Blends effortlessly and never looks cakey. Buildable medium-to-full flexible coverage. Formulated without parabens and talc. 1.01 fl. oz.
reg. $25
~~$20~~ **$14.99**

C2 530-500	W5 531-253	W05 530-879	W6 531-526
N7 531-660	C7 531-640	W8 531-689	W08 531-727
N9 531-803	W9 531-731	W10 531-822	

Available in Cool (C), Neutral (N), Warm (W) and Warm Olive (WO) undertones.

GET AN EXTRA

Add a sheer wash of color to face and lips

LIMITED EDITION

fmg Cashmere Multi-Balm
A blend of seven skin-loving peptides and moisturizing ingredients helps to visibly enhance, smooth and refine the complexion. Soft-focus tinted formula with light coverage complements your skin so the real you comes through. Dewy luminous finish with no greasy after-feel. Vegan. Formulated without parabens and sulfates. .91 oz. net wt. reg. $25

~~$20~~ **$14.99**

Beach Blush 534-472
Cranberries 533-017

Helps to camouflage the appearance of imperfections, dark circles and redness without settling or transferring.

fmg Cashmere Soft Focus Full Coverage Concealer
24 hours of flawless, comfortable, breathable wear. Creamy, hydrating formula with 2% niacinamide, amino acids and lipids visibly blurs pores, fine lines and wrinkles. Blends effortlessly and never looks cakey. Buildable full coverage with a soft-focus, natural satin finish. Formulated without parabens and talc. .24 oz. net wt. reg. $18

~~$14~~ **$10.99**

C3 532-044
N4 532-120
N8 532-867

Available in Cool (C) or Neutral (N) undertones.

fmg Cashmere Multi-Peptide Face Primer
Preps skin. Revitalizing ingredients help to smooth the appearance of fine lines and pores and visibly plump and strengthen the skin barrier. Sheer gel formula with Matrixyl 3000 peptide blend, hyaluronic acid, collagen and niacinamide. Formulated without parabens, talc and fragrance. 1 fl. oz. **739-284**
reg. $24

~~$19~~ **$13.99**

fmg Cashmere Multi-Peptide Eyeshadow Primer
Keeps eyeshadow in place and intensifies the color. Skin-loving ingredients help to reduce the appearance of fine lines and visibly plump and strengthen the skin barrier. Sheer formula with Matrixyl 3000 peptide blend, hyaluronic acid, collagen and panthenol. Formulated without parabens and talc. .31 oz. net wt.
906-385 reg. $24

~~$19~~ **$13.99**

fmg Cashmere Under Eye Primer
Helps diminish the look of dark circles and fine lines. With caffeine, green tea extract and a vegan alternative to collagen. Formulated without parabens, phthalates and fragrance. .317 oz. net wt. **010-429**
reg. $24

~~$19~~ **$13.99**

GET AN EXTRA

meet your match

fmg Match Set Finishing Powder
Loose powder blends effortlessly, creating an invisible veil that sets makeup for lasting wear. Translucent formula infused with light-diffusing ingredients known to help blur the appearance of imperfections and silica to help control shine. Goes on smooth and provides a soft matte finish. Formulated without parabens, phthalates, sulfates, fragrance and talc. Vegan.
.16 oz. net wt.
Invisible 750-975
reg. $20
~~$17~~ **$12.49**

fmg Match Prime Face Perfector
Flaw-blurring mattifying oil-free formula visibly minimizes pores and fine lines. Sheer coverage. Matte finish. Formulated without parabens. 1 fl. oz. **103-744**
reg. $20
~~$17~~ **$12.49**

fmg Match Embrace Gripping Primer
Sheer, non-greasy gripping formula, with moisturizing hyaluronic acid, skin-softening glycerin and antioxidant-rich niacinamide and dragon fruit, helps to hold makeup in place, blur pores, boost radiance and even skin tone. Formulated without parabens, talc, sulfates and phthalates. Vegan.
1 fl. oz. **756-328**
reg. $19
~~$15~~ **$10.99**

25% OFF Final prices as shown.

better than bare

fmg Match Tint Radiant Tinted Moisturizer
Brightens skin tone, boosts moisture and blurs flaws. With passion fruit, chia and sunflower seed oils, and vitamin E and panthenol (provitamin B5). Buildable coverage. Radiant finish. Formulated without parabens. 1 fl. oz. reg. $23

~~$18~~ **$13.49 each**

FULL RANGE OF FLEXIBLE SHADES!

Fair 639-597
Fair Light 639-601
Light 639-616
Light Medium 639-620
Soft Medium 639-635
Medium 639-640
Medium Deep 639-707
Tan Deep 639-726
Deep 639-730

fmg Match Filter Serum Tint Foundation
Instantly hydrates, blurs flaws and evens tone. With hyaluronic acid, vitamin E and berry complex. Buildable coverage. Demi-matte finish. Formulated without talc, parabens and fragrance.
.31 oz. net wt.
reg. $23

~~$17~~ **$12.49**

Medium Deep 933-153

fmg Match Wand Correcting Stick
Neutralizes unevenness, brightens and color corrects. Long-wearing formula with shea butter and vitamin E. Formulated without parabens, phthalates and sulfates.
.21 oz. net wt.
reg. $19

~~$15~~ **$10.99**

Sherbet: helps the look of unevenness 726-790

GET AN EXTRA

Featured shade:
Bronzed.

NEW

fmg Match
Bronze Sculpting Powder
Ultrafine powder effortlessly blends into skin, creating instant warmth and depth. Silky-soft formula with finely milled pigments. Infused with skin-loving niacinamide to help visibly blur pores and improve the appearance of dullness and uneven tone. Buildable coverage with a natural radiant finish. Perfect for all skin tones. Vegan. Formulated without parabens, talc, fragrance, sulfates and phthalates. .28 oz. net wt.
reg. $23
~~$16~~ **$11.99**

Featured shades:
fmg Glimmer
Rio Rising Nail Lacquer
in Hot Pink & Humid,
Carnival Coral and
Rio de Jade.

NEW SHADES

SATIN
Carnival Coral
220-748

SATIN
Rio de Jade
220-752

SATIN
Hot Pink & Humid
220-767

LIMITED EDITION
fmg Glimmer Rio Rising Nail Lacquer
Nail-strengthening, long-wearing, no-chip formula. Formulated without phthalates, sulfates, parabens, toluene, formaldehyde and camphor. .4 fl. oz.
reg. $13
~~$10~~ **$7.99**

SATIN
Full Moon Flush
018-730

SATIN
Night Sky Berry
602-658

fmg Glimmer Nail Lacquer
Nail-strengthening, long-wearing, no-chip formula. Formulated without phthalates, sulfates, parabens, toluene, formaldehyde and camphor. .4 fl. oz. reg. $12
~~$9.50~~ **$6.99**

GET AN EXTRA

fmg Glimmer Nail Base & Top Coat
Two-in-one base and top coat primes and shields nails. Glossy finish. Formulated without parabens and phthalates.
.4 fl. oz. **018-161**
reg. $12
~~$9.50~~ **$6.99**

fmg Set & Fix Spray
Controls oil and helps keep makeup smudge-proof. Non-greasy, non-sticky. Formulated without parabens, sulfates, phthalates and silicones.
1.7 fl. oz. **416-707**
reg. $15
~~$11~~ **$7.99**

fmg Glimmer Nourished Nail Cuticle Oil
Nourishing treatment for dry, damaged cuticles. Fortified with safflower oil to help restore and condition nails and cuticles. Formulated without phthalates, sulfates, parabens, toluene, formaldehyde and camphor.
.4 fl. oz. **612-894**
reg. $14
~~$11~~ **$7.99**

fmg Moisturizing Eye Makeup Remover Lotion
Cleans, refreshes and moisturizes as it whisks away eye makeup. Formulated without parabens, sulfates and phthalates. 2.5 fl. oz.
603-840
reg. $9
~~$6.50~~ **$4.49**

Daily Beauty Tools Tweezers
Amp up your beauty routine with angled tweezers. Stainless steel. 3½" L.
747-020
reg. $4
~~$3~~ **$1.99**

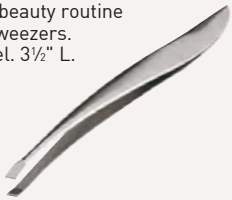

fmg Flawless Complexion Sponge
Dual-ended: Allover makeup application rounded side, and contouring and concealing flat sides.
2½" L x 1½" W.
100% PU, latex-free.
140-160
reg. $11
~~$8.50~~ **$5.99**

fmg Makeup Remover Wipes
With vitamin E and aloe, chamomile, cucumber, marshmallow root and oat extracts. Resealable pack of 24 wipes. Formulated without parabens, gluten, sulfates, phthalates and fragrance. **333-867**
reg. $13
~~$9.50~~ **$7.49**

GET AN EXTRA

NEW

LIMITED EDITION

fruity floral

Far Away Rio Eau de Parfum
1.7 fl. oz. **220-810**
reg. $32

~~$25~~ **$18.49**

Top: Pink Pineapple, Juicy Mango, Coconut Water
Mid: Lily Petals, Freesia Blooms, Star Jasmine, Tonka Bean
Base: Sweet Cashew Milk, Sandalwood, Vanilla, Golden Amber

fruity floral

Far Away Bali Eau de Parfum
Grapefruit, salted tuberose and amber.
1.7 fl. oz. **451-389** reg. $32

~~$25~~ **$18.49**

soft amber

Far Away Gold Eau de Parfum
Ylang-ylang, jasmine and vanilla.
1.7 fl. oz. **888-297** reg. $32

~~$25~~ **$18.49**

25% OFF Final prices as shown.

amber floral

Far Away Moroccan Nights Eau de Parfum
Powdery orris, Moroccan mimosa, orange flower and creamy cashmere woods.
1.7 fl. oz. **612-655** reg. $32

~~$25~~ $9.99

LOWEST PRICE EVER

fruity floral

Far Away Infinity Eau de Parfum
Bergamot, jasmine sambac and sandalwood. 1.7 fl. oz.
888-301 reg. $32

~~$25~~ $18.49

GET AN EXTRA

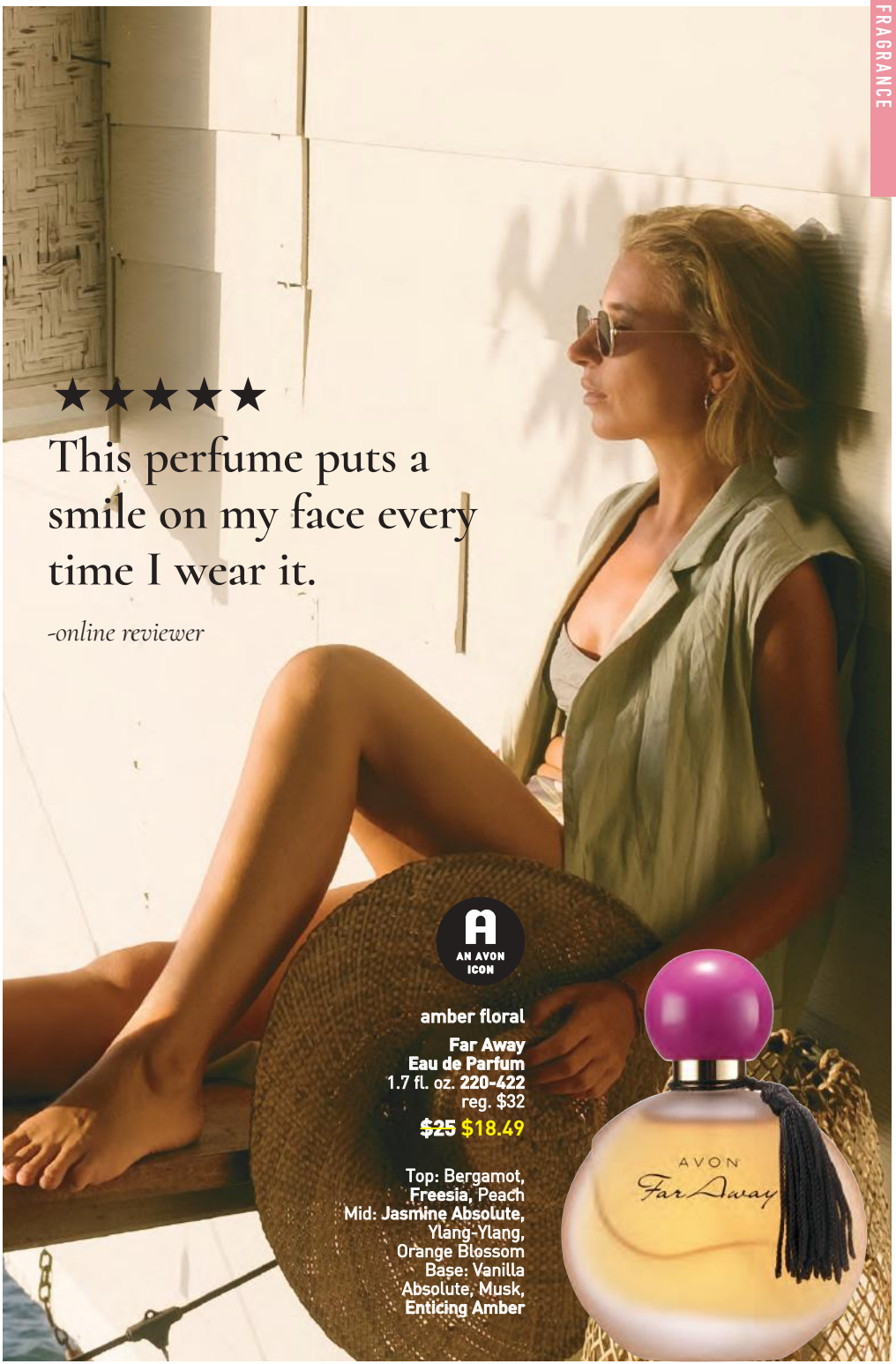

25% OFF Final prices as shown.

NEW

LIMITED EDITION

Haiku Kyoto Flower Diffuser Tile Gift Set
Fresh green. Violet leaf, white peony and soft cotton musk.
Hang or place the scented tile in your preferred location.
Includes:
- **Haiku Kyoto Flower Mini Eau de Parfum,** .13 fl. oz.
- **Embossed diffuser tile,** clay, approx. 2⅞" H x 2⅛" W.
- **Decorative ribbon,** polyester.

221-730 reg. $32

~~$25~~ **$18.49**

BOXED 3-PIECE SET

fresh green

Haiku Kyoto Flower Eau de Parfum
Violet leaf, white peony and cotton musk. 1.7 fl. oz. **253-677** reg. $32

~~$25~~ **$18.49**

woody floral

Haiku Sunrise Eau de Parfum
Coconut water, rhubarb and cedarwood.
1.7 fl. oz. **091-500** reg. $32

~~$25~~ **$18.49**

fresh green

Haiku Reflection Eau de Parfum
Water accord, acacia blossom and amberwood.
1.7 fl. oz. **617-657** reg. $32

~~$25~~ **$18.49**

GET AN EXTRA

serene. divine. elegant.

AN AVON ICON

fresh green

Haiku
Eau de Parfum
1.7 fl. oz. **521-170**
reg. $32
~~$25~~ $18.49

Top: **Japanese Yuzu,** Sweet Pomegranate, Summer Pear
Mid: **Muguet,** Freesia, Tuberose
Base: **Blonde Woods,** Soft Musks, Vetiver

25% OFF Final prices as shown.

soft amber

Rare Pink Sapphire Eau de Parfum
Pink pepper, delicate rosebud and sensual amberwood. 1.7 fl. oz.
804-657 reg. $32

~~$25~~ **$18.49**

Packaging may vary.

fruity floral

Rare Amethyst Eau de Parfum
Plum, violet and sandalwood.
1.7 fl. oz. **933-062**
reg. $32

~~$25~~ **$18.49**

soft amber

Rare Gold Eau de Parfum
Mandarin zest, ylang-ylang and amber.
1.7 fl. oz. **828-767**
reg. $32

~~$25~~ **$18.49**

GET AN EXTRA

a treasure beyond compare

soft floral

Rare Pearls Eau de Parfum
1.7 fl. oz. **389-235** reg. $32
~~$25~~ **$18.49**

Top: **Shimmering Magnolia,** Vibrant Bergamot, Neroli
Mid: **White Pepper,** Jasmine Petals, Freesia
Base: **Creamy Rosewood,** Patchouli, Sandalwood, Cedarmoss

AN AVON ICON

woody floral

Imari Amor Eau de Parfum
Black currant, orris and warm musk. 1.7 fl. oz.
762-573 reg. $32
~~$25~~ $18.49

AN AVON ICON

soft amber

Imari Eau de Toilette
Bergamot, jasmine and amber. 1.7 fl. oz.
047-038 reg. $32
~~$25~~ $18.49

GET AN EXTRA

embrace your desire

amber floral

Imari Seduction Eau de Toilette
1.7 fl. oz. **340-349**
reg. $32
~~$25~~ $18.49

Top: Succulent Plum, **Wild Berries**, Fresh Fruits
Mid: **Purple Orchid, Patchouli**, Rose
Base: Vanilla Bean, Amber, Sensual Musk

fruity floral

Live Out Loud #4U Eau de Parfum
Mandarin, peach blossom and vanilla. 1.7 fl. oz.
735-968 reg. $40
~~$30~~ $22.49

fruity floral

Live Out Loud Eau de Parfum
Strawberry, mimosa and vanilla. 1.7 fl. oz.
142-000 reg. $40
~~$30~~ $22.49

soft floral

Today Eau de Parfum
Magnolia blossoms, hibiscus petals and silk musk. 1.7 fl. oz.
490-855 reg. $40
~~$30~~ $22.49

IT'S YOUR LIFE, SHINE RADIANTLY.

fruity floral

Live Out Loud Solar Vibes Eau de Parfum
Bergamot, coconut water and fluffy marshmallow. 1.7 fl. oz.
835-822 reg. $40
~~$30~~ $22.49

GET AN EXTRA

Live Out Loud
Body Cream
Each, 5 fl. oz. reg. $22
~~$17~~ $12.49 each

Retro Sun 047-300
Guilt Free 047-320
U Be U 048-000

Live Out Loud
Body Mist
Each, 3.4 fl. oz. reg. $22
~~$17~~ $12.49 each

Retro Sun 047-076
Guilt Free 047-100
U Be U 047-114

fruity floral
Live Out Loud Retro Sun
Tropical mango, orange flower and rich amber.

fruity floral
Live Out Loud Guilt Free
Pink dragon fruit, violet leaf and creamy musk.

amber floral
Live Out Loud U Be U
Sweet fig, coconut praline and whipped vanilla.

layers redefined.

amber floral

LYRD Cherry Vetiver Eau de Parfum
Sweet cherry, violet and rich vetiver. 1.7 fl. oz.
828-771
reg. $45
~~$35~~ **$25.99**

LIMITED EDITION

❖ LYRD Flowerista Wooden Wick Candle
Orange blossom, creamy coconut and warm vanilla. Unique wooden wick design gives 28 hours of a clean, even burn. 11 oz. net wt. 4¼" diam. x 3⅛" H. Wooden wick, glass jar, plant-based wax. Assembled in USA.
828-786 reg. $30

$23

Never leave burning candles unattended.
Keep away from children and pets.

GET AN EXTRA

amber floral

LYRD Sultry Orchid
Pink saffron, red orchid and warm amber.

Eau de Parfum
1.7 fl. oz. **892-960**
reg. $45
~~$35~~ **$25.99**

Travel Spray
.3 fl. oz. **612-799**
reg. $19
~~$15~~ **$10.99**

fresh green

LYRD Pear Blossom & Bamboo Eau de Parfum
Lemon zest, dewy bamboo and sweet pear blossom. 1.7 fl. oz. **763-804** reg. $45
~~$35~~ **$25.99**

fresh green

LYRD Coastal Lotus Eau de Parfum
Sparkling mandarin, island gardenia and lotus flower. 1.7 fl. oz. **869-906** reg. $45
~~$35~~ **$25.99**

amber floral

LYRD Vanilla Rose
Dewy roses, comforting vanilla and cedarwood.

Eau de Parfum
1.7 fl. oz.
094-020 reg. $45
~~$35~~ **$25.99**

Travel Spray
.3 fl. oz.
505-128 reg. $19
~~$15~~ **$10.99**

fresh green

LYRD Honeysuckle Blossom
Apple blossom, honeysuckle nectar and vanilla orchid.

Eau de Parfum
1.7 fl. oz. **167-270**
reg. $45
~~$35~~ **$25.99**

Hair and Body Mist
3.25 fl. oz.
167-231 reg. $19
~~$15~~ **$10.99**
Packaging may vary.

fresh citrus

LYRD Clementine & Poppy Eau de Parfum
Clementine, poppy flowers and sheer musk. 1.7 fl. oz. **922-384** reg. $45
~~$35~~ **$25.99**

25% OFF on selected items. Final prices as shown.

Best of K-Beauty

woody

Avon Moments
Endless Highway Eau de Toilette
Ambrette seed, fresh violet and earthy vetiver. 1.7 fl. oz.
623-462 reg. $36
~~$28~~ **$15.99**

Avon Moments
Endless Highway Body Wash
7.7 fl. oz. **623-500** reg. $19
~~$15~~ **$9.99**

amber floral

Avon Moments Remember That Night Eau de Toilette
Sparkling grapefruit, opulent jasmine and amber. 1.7 fl. oz.
196-662 reg. $36
~~$28~~ **$15.99**

soft amber

Avon Moments Out On A Limb Eau de Toilette
Spicy cardamom, honeyed mimosa flower and powdery vanilla.
1.7 fl. oz. **196-112** reg. $36
~~$28~~ **$15.99**

fruity floral

Avon Moments Day Dreamer Eau de Toilette
Quince, dewy iris and cedarwood.
1.7 fl. oz. **196-772**
reg. $36
~~$28~~ **$15.99**

Avon Moments
Remember That Night Body Wash
7.7 fl. oz. **196-768**
reg. $19
~~$15~~ **$9.99**

Avon Moments
Out On A Limb Body Wash
7.7 fl. oz. **196-442**
reg. $19
~~$15~~ **$9.99**

Avon Moments
Day Dreamer Body Wash
7.7 fl. oz. **196-844**
reg. $19
~~$15~~ **$9.99**

GET AN EXTRA

fruity floral

Avon Classics Prima Eau de Parfum
Plum, intoxicating rose and white patchouli. 1.7 fl. oz. **081-187** reg. $20

~~$16~~ **$11.99**

soft floral

Avon Classics Dreamlife Cologne
Mimosa flower, rose and amber. 1.7 fl. oz. **236-227** reg. $20

~~$16~~ **$11.99**

woody floral

Avon Classics Night Magic Cologne
Neroli, jasmine and musk. 1.7 fl. oz. **439-495** reg. $20

~~$16~~ **$11.99**

soft floral

Avon Classics Candid Cologne
Bergamot, tuberose and patchouli. 1.7 fl. oz. **247-929** reg. $20

~~$16~~ **$11.99**

soft floral

Avon Classics Soft Musk Cologne
Peach blossom, blonde woods and sheer musk. 1.7 fl. oz. **787-790** reg. $20

~~$16~~ **$11.99**

soft floral

Avon Classics Sweet Honesty Cologne
Lily of the valley, rose and cedarwood. 1.7 fl. oz. **901-861** reg. $20

~~$16~~ **$11.99**

fresh green

Free O_2 Eau de Toilette
White peach tea, honeysuckle and musk. 1.7 fl. oz. **490-840** reg. $20

~~$16~~ **$11.99**

soft floral

Avon Classics Odyssey Cologne
Tuberose, ylang-ylang and oakmoss. 1.7 fl. oz. **900-391** reg. $20

~~$16~~ **$11.99**

A
AN AVON ICON

soft floral

Avon Classics Timeless Cologne
Cardamom, jasmine and patchouli. 1.7 fl. oz. **369-230** reg. $20

~~$16~~ **$11.99**

25% OFF Final prices as shown.

scented softness

Perfumed Skin Softener
Moisturizing formula leaves skin soft and scented. Each, 5 fl. oz. reg. $7

~~$5~~

$3.49 each

Avon Classics Candid **739-160**
Avon Classics Odyssey **739-762**
Imari **220-384**
Haiku **452-419**
Avon Classics Sweet Honesty **540-900**
Avon Classics Night Magic **738-766**
Avon Classics Timeless **739-155**
Far Away **049-246**

GET AN EXTRA

Haiku Body Lotion
6.7 fl. oz. **447-820**
reg. $15
~~$11~~ **$7.99**

Haiku Hand Cream
2.5 fl. oz. **574-998**
reg. $9
~~$7~~ **$4.99**

Far Away Body Lotion
6.7 fl. oz. **082-881**
reg. $15
~~$11~~ **$7.99**

Far Away Hand Cream
2.5 fl. oz. **369-169**
reg. $9
~~$7~~ **$4.99**

Rare Pearls Body Lotion
6.7 fl. oz. **082-915**
reg. $15
~~$11~~ **$7.99**

Rare Pearls Hand Cream
2.5 fl. oz. **575-019**
reg. $9
~~$7~~ **$4.99**

25% OFF Final prices as shown.

AN AVON ICON
★★★★★
My customers go wild for it, they love the smell, and it lasts for a long time.
online reviewer, Avon Ambassador
fresh aromatic
Wild Country Cologne
Lavender, coriander seed and sandalwood.
3 fl. oz. 383-457 reg. $27
$21 $15.49
Packaging may vary.

GET AN EXTRA

Wild Country
Hair & Body Wash
5 fl. oz. **247-895**
reg. $10
~~$8~~ **$5.99**

Wild Country
Aftershave Splash
4 fl. oz. **366-432**
reg. $18
~~$15~~ **$10.99**

25% OFF Final prices as shown.

AN AVON ICON

effortlessly cool

woody

Black Suede Eau de Toilette
Bergamot, leather and oakmoss.
3.4 fl. oz. **526-937** reg. $27
~~$21~~ **$15.49**

woody

Black Suede The Blend Eau de Toilette
Aged rum-soaked casks, smoky leather and spicy woods. 3.4 fl. oz. **433-865** reg. $32
~~$25~~ **$18.49**

Black Suede Hair & Body Wash
5 fl. oz. **230-200**
reg. $10
~~$8~~ **$5.99**

GET AN EXTRA

woody

Mesmerize Black
Eau de Toilette
Pepper, nutmeg and tonka bean.
3.4 fl. oz. **539-330** reg. $34

~~$27~~ $18.99

fresh aromatic

Mesmerize Aqua
Eau de Toilette
Fresh basil, watery coconut and cedarwood. 3.4 fl. oz. **888-077** reg. $34

~~$27~~ $18.99

fresh aromatic

Perceive Cologne
Citrus, earthy sage and calming cedarwood.
3.4 fl. oz. **888-062** reg. $34

~~$27~~ $18.99

AN AVON ICON

fresh aromatic

Mesmerize Cologne
Bergamot, cardamom and amber.
3.4 fl. oz. **674-030** reg. $34

~~$27~~ $18.99

fruit gets cute

All the tools needed to easily make fun fruit snacks or elaborate edible creations.

NEW

❖ Fruit Basket with Banana Holder

Allows for air circulation to prevent resting bruises on fruit. Hanger saves counter space and detaches for easy storage. 9¼" diam. x 14¾" H. Coated steel wire. Hand wash only. Imported. **659-295** reg. $25

$20

NEW

❖ Strawberry Cutter

Easily slices strawberries for a fast snack. 4⅛" L x 3" W x 1¼" H. Stainless steel, BPA-free plastic. Hand wash only. Imported. **659-329**
reg. $14

$11

NEW

❖ Pineapple Corer

Cores and rings pineapple with an effortless twist. Comfortable, non-slip handle. 4" diam x 9½" H. Stainless steel, BPA-free plastic. Dishwasher safe. Imported. **659-300**
reg. $13

$10

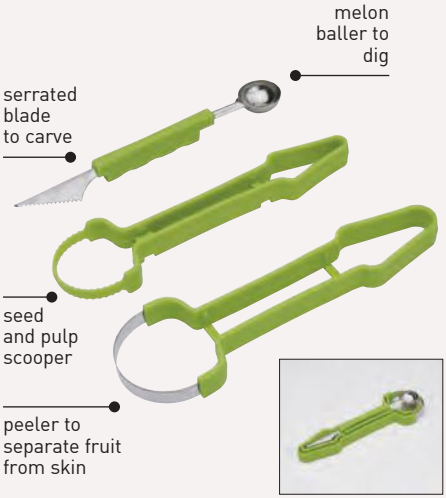

NEW

❖ 3-in-1 Fruit Slicer

Trio of nesting tools to easily prepare fruit snacks and carved creations. Melon baller, 1⅛" W x 7½" H, seed and pulp scooper, 2⅛" W x 7¾" H, peeler, 3" W x 8¼" H. Stainless steel and BPA-free plastic. Dishwasher safe. Imported. **659-314**
reg. $17

$13 the set

add pep to your prep

Color-coded organization meets space-saving storage for fuss-free meal prep.

NEW

❖ Cutting Board with Colander

A great space-saving solution! Chop, rinse, drain and store—all in one! Expandable to fit 24" W kitchen sinks. 16½"-24½" L (when fully expanded) x 9½" W x 2½" D. BPA-free plastic. Hand wash only. Imported. **659-348**
reg. $25

$20

NEW

❖ 5-Piece Coated Knife Set

All the essential knives to slice, dice, mince and cut. Color coded, non-stick finish. Includes bread knife, 13" L, chef's knife, 12" L, carving knife, 12" L, utility knife, 9" L, and paring knife, 7" L. Coated stainless steel, BPA-free plastic handles with rubber grips. Hand wash only. Imported. **659-333**
reg. $25

$20 the set

NEW

❖ 12-Piece Plastic Container Set

Color coded to help organize your food prep by portion size. Nesting containers (six) and lids (six) for space-saving storage. BPA-free plastic. Smallest: 5" L x 3⅛" W x 1⅜" H, 7 fl. oz.; largest: 10" L x 8¼" W x 3" H, 92 fl. oz. Top-rack dishwasher and microwave safe. Imported. **659-352** reg. $13

$10 the set

NEW

❖ Plastic Measuring Spoons

Six colorful measuring spoons nest and stack for neat storage. Includes ½ tbsp., 1 tbsp., ¼ cup, ⅓ cup, ½ cup and 1 cup. BPA-free plastic. Hand wash only. Imported. **659-371**
reg. $10

$8 the set

playful prints

NEW

❖ Palm Print Sleeveless Dress

Palm-print sleeveless dress with subtle V-neck, side pockets and elastic waist. Polyester/spandex. Center back length: 41" on M; 42" on 1X. Machine wash, line dry. Imported.

S(4-6) **238-014**
M(8-10) **238-052**
L(12-14) **238-139**
XL(16) **251-177**
1X(18W-20W) **255-024**
2X(22W-24W) **259-130**
3X(26W-28W) **261-600**

reg. $50

$40

Fruity Cutie Collection sold on page 140. Sandals not sold.

SIDE POCKETS and elastic waist

Palms with aplomb! Splashy, striking and summer-ready. Plus, for a modern take on watercolor prints, go minimalist in crisp white and shades of black and grey.

BUY THE DRESS, GET ANY TOP FOR $30

page 123 only.

Delicate Harmony Layered Necklace sold on page 157.

ALL NEW

❖ Fishnet Back Top

Textured woven top with round neckline and short sleeves with rolled hem. Features fishnet mesh back panel and high-low silhouette. Front: viscose/cotton/flax linen. Back: 100% cotton. Center back length: 27" on M; 28½" on 1X. Hand wash, line dry. Imported.

S(4-6) **396-453**
M(8-10) **396-487**
L(12-14) **396-491**
XL(16) **403-347**
1X(18W-20W) **403-753**
2X(22W-24W) **419-160**
3X(26W-28W) **436-520**

reg. $45

$35

(see offer, page 122)

❖ Watercolor Floral Top

White lightweight button-down top with black and grey watercolor prints. Relaxed fit. Polyester/cotton. Center back length: 33" on M; 34" on 1X. Machine wash and dry. Imported.

S(4-6) **237-830**
M(8-10) **237-845**
L(12-14) **237-921**
XL(16) **237-936**
1X(18W-20W) **237-940**
2X(22W-24W) **237-960**
3X(26W-28W) **237-974**

reg. $50

$40

(see offer, page 122)

bold & breezy

Splashy blue florals, pops of hibiscus reds and flowy fits that flit and flutter.

Shoes not sold.

❖ **Relaxed Shirt Dress**
White and blue floral-print collared dress. Features ¾-length sleeves, side seam pockets and side slits. Knee-length. 100% rayon. Center back length: 45" on all sizes. Machine wash, line dry.
Imported.

S(4-6) **876-650**
M(8-10) **876-794**
L(12-14) **879-076**
XL(16) **879-611**
1X(18W-20W) **879-626**
2X(22W-24W) **879-808**
3X(26W-28W) **880-057**

reg. $54

$43

❖ **Butterfly Sleeve Blouse**
Hibiscus red button-down shirt with butterfly split sleeves and tonal border trim. Relaxed fit. 100% polyester. Center back length: 29½" on M; 31" on 1X. Machine wash, dry flat.
Imported.

S(4-6) **880-080**
M(8-10) **880-277**
L(12-14) **880-281**
XL(16) **880-334**
1X(18W-20W) **880-349**
2X(22W-24W) **880-918**
3X(26W-28W) **880-960**

reg. $50

$40

❖ Crochet-Trim Two-Piece Set
Black two-piece set. Top with subtle V-neck, short sleeves and crochet trim at shoulders. Pull-on pants with drawstring elastic waistband and side seam pockets. Features crochet trim along side seam. 100% polyester. Center back length: 24" on M; 26" on 1X. Inseam: 29" on all sizes. Machine wash, line dry. Imported.

S(4-6) **091-715**
M(8-10) **091-720**
L(12-14) **091-734**
XL(16) **091-749**
1X(18W-20W) **092-180**
2X(22W-24W) **092-491**
3X(26W-28W) **094-733**
reg. $50

$40 the set

Slip-on sneakers sold on page 126.

❖ Striped Canvas Bag
Striped tote bag with faux-leather trim. Includes top zip closure, inside zip pocket and two slot pockets. Body/lining: 100% polyester. Trim: man-made materials. 20" L x 5" W x 12½" H. Strap drop: 11½" L. Imported. **091-700**
reg. $49

$39

❖ Boho Fringe Top
Cream/black top with round neckline, short sleeves and crochet and fringe trim. Cotton/polyester. Center back length: 25" on M; 26" on 1X. Machine wash, line dry. Imported.

S(4-6) **100-324**
M(8-10) **104-076**
L(12-14) **104-258**
XL(16) **104-937**
1X(18W-20W) **134-336**
2X(22W-24W) **161-970**
3X(26W-28W) **166-823**
reg. $45

$35

❖ Tonal Embroidered Blouse
White button-down blouse with short sleeves, rolled hem and tonal embroidery at bottom. Oversized, relaxed fit. Rayon/polyester/spandex. Center back length: 28" on M; 29" on 1X. Machine wash, line dry. Imported.

S(4-6) **167-982**
M(8-10) **168-276**
L(12-14) **170-325**
XL(16) **170-440**
1X(18W-20W) **170-454**
2X(22W-24W) **170-488**
3X(26W-28W) **170-492**

reg. $47
$37

❖ Slip-On Sneakers
Natural-colored textured canvas slip-on sneakers with hibiscus pink contrast padded insole and white rubber outsole. Dual side elastic gore for easy on/off. Man-made materials. Imported.

6 **167-045** 8 **167-466** 10 **167-781**
7 **167-079** 9 **167-739** 11 **167-815**

reg. $29
$22

❖ Lace Foot Covers
No-show lace foot covers. Stretchy and lightweight for ventilation and comfort. Features gel grip around the top. Nylon/cotton/spandex. Fits shoe sizes 6-10. Machine wash and dry. Imported.
reg. $10
$8 each pair

White **170-640**
Pink **170-655**

set for summer

Double-Strap Jelly Sandals sold on page 129.

❖ Two-Pack Shirt Vests
Includes coral and mint cotton-knit vest tops. Features front placket with tonal buttons and round neckline. 100% cotton. Center back length: 21" on M; 24" on 1X. Machine wash and dry. Imported.

S(4-6) **445-808**
M(8-10) **445-922**
L(12-14) **446-732**
XL(16) **446-747**
1X(18W-20W) **447-337**
2X(22W-24W) **447-997**
3X(26W-28W) **448-520**

reg. $33

$25 the pack

❖ Walking Shorts
Natural-colored linen-blend shorts hit just above the knee. Features side pockets and belt loops. Front zip with button closure and elastic back waistband. Polyester/rayon/linen/nylon. Inseam: 11" on all sizes. Machine wash, line dry. Imported.

S(4-6) **403-480**
M(8-10) **403-787**
L(12-14) **443-824**
XL(16) **444-103**
1X(18W-20W) **444-562**
2X(22W-24W) **445-391**
3X(26W-28W) **445-702**

reg. $43

$33

Sunglasses not sold.

cute-tees!

Vibrant colors, plus a pop of fun embroidery.

❖ **Three-Pack Tees**
Includes blue, white with floral embroidery and plum tees with round neckline, short sleeves and straight hem. 100% cotton. Center back length: 23" on M; 25" on 1X. Machine wash and dry. Imported.

S(4-6) **449-382**
M(8-10) **450-875**
L(12-14) **451-556**
XL(16) **451-594**
1X(18W-20W) **453-510**
2X(22W-24W) **457-167**
3X(26W-28W) **458-307**

reg. $47

$37 the pack

Contents not included.

❖ **Vinyl Tote Bag**
Purple holographic tote bag with matching cosmetic pouch. Tote with purple webbing shoulder straps. Detachable cosmetic pouch with zip closure. Man-made materials. Tote: 15¾" L x 3¾" W x 13½" H. Strap drop: 11" L. Pouch: 7" L x 4" H. Imported.
634-045
reg. $25

$20

2-PACK SET

twice as nice

Effortless dressing in stylish stripes and classic black.

❖ Two-Pack Dresses
Includes black/white striped and solid black dresses with round neckline, short sleeves, side seam pockets and side slits. Polyester/rayon/spandex.
Center back length: 37" on M; 39" on 1X.
Machine wash, line dry.
Imported.
S(4-6) **458-330**
M(8-10) **458-379**
L(12-14) **458-398**
XL(16) **458-421**
1X(18W-20W) **458-637**
2X(22W-24W) **458-675**
3X(26W-28W) **458-709**
reg. $50
$40 the pack

❖ Double-Strap Jelly Sandals
Coral jelly sandals with double straps and slip-on styling.
Man-made materials.
Imported.
6 **767-886**
7 **786-224**
8 **850-863**
9 **858-223**
10 **858-242**
reg. $25
$20

Shoes not sold.

country chic

❖ Button-Front Sleeveless Dress
Natural-colored, linen-blend sleeveless dress with point collar and button front. Features fringe detail at bottom hem and twisted rope-like belt with fringe ends. Polyester/rayon/linen/cotton/nylon. Center back length: 37" on M; 39" on 1X. Machine wash, line dry. Imported.

S(4-6) **534-912**
M(8-10) **534-950**
L(12-14) **535-005**
XL(16) **535-010**
1X(18W-20W) **535-024**
2X(22W-24W) **535-153**
3X(26W-28W) **535-210**

reg. $54

$43

❖ Gingham Button-Down Top
Textured woven button-down top with a fuchsia gingham print in an oversized relaxed fit. Features right chest pocket and side slits. Polyester/spandex. Center back length: 31½" on M; 32½" on 1X. Machine wash and dry. Imported.

S(4-6) **537-725**
M(8-10) **537-854**
L(12-14) **537-964**
XL(16) **538-004**
1X(18W-20W) **535-244**
2X(22W-24W) **537-433**
3X(26W-28W) **537-710**

reg. $47

$37

❖ **Mixed Stripe Top**
Navy/white mixed stripe-print top with point collar, short sleeves with rolled edges and button front. Features mini stripe print on back panel with button placket. Polyester/spandex. Center back length: 25" on M; 26½" on 1X. Machine wash, line dry. Imported.

S(4-6) **540-072**
M(8-10) **540-087**
L(12-14) **540-091**
XL(16) **540-130**
1X(18W-20W) **540-948**
2X(22W-24W) **540-986**
3X(26W-28W) **541-102**
reg. $43
$33

bold stripes

MINI STRIPE print on back with button placket

Shoes not sold.

❖ **Dual Pouch**
Four-piece set includes two sand-colored pouches: a phone-case-sized pouch and smaller wristlet. Two detachable strap options include a tonal crossbody strap and glitter-stripe wristlet strap. 100% polyester. Larger pouch: 7½" L x 5" H. Smaller pouch: 4½" L x 4" H. Crossbody strap: 30" L when fully extended. Wristlet strap: 7" L. Imported. **538-080**
reg. $25
$20 the set

❖ **White Easy Capri Pants**
White stretch-twill, pull-on capri pants with elastic waistband, side seam pockets and side slits at bottom. Features a slight wide-leg/flared silhouette. Rayon/nylon/spandex. Inseam: 21" on all sizes. Machine wash, line dry. Imported.

S(4-6) **541-189**
M(8-10) **541-231**
L(12-14) **541-250**
XL(16) **542-075**
1X(18W-20W) **542-132**
2X(22W-24W) **542-788**
3X(26W-28W) **542-811**
reg. $43
$33

TEXTURED KNIT
with watercolor
floral print

painterly print

❖ **Textured Pullover**
Textured knit pullover features watercolor floral print on front panel and solid violet back panel. Oversized fit with shark bite hem. Polyester/spandex. Center back length: 27½" on M; 29" on 1X. Machine wash and dry. Imported.
S/M **538-114**
L/XL **539-986**
1X/2X **540-020**
reg. $47
$37

APPAREL SIZE CHART

SIZE	BUST	WAIST	HIP
XS 0/2	30.5"-32"	23.5"-25"	32.5"-34"
S 4/6	33.5"-35"	26.5"-28"	35.5"-37"
M 8/10	36.5"-38"	29.5"-31"	38.5"-40"
L 12/14	39.5"-41"	32.5"-34"	41.5"-43"
XL 16	43"-44"	35.5"-36.5"	44.5"-45.5"
1X 18W/20W	46.5"-48.5"	39"-41"	48"-50"
2X 22W/24W	50.5"-52.5"	43"-45"	52"-54"
3X 26W/28W	54.5"-56.5"	47"-49"	56"-58"

❖ **Floral Robe Set**
Pink/fuchsia floral-print two-piece set. Soft knit robe with long sleeves and self-tie belt. Sleeveless sleep shirt with round neckline. Polyester/spandex. Center back length for both: 25" on M; 36" on 1X. Machine wash and dry. Imported.

S(4-6) **221-816**
M(8-10) **221-835**
L(12-14) **221-840**
XL(16) **221-854**
1X(18W-20W) **221-869**
2X(22W-24W) **221-873**
3X(26W-28W) **221-888**

reg. $59

$47 the set

❖ **Two-Pack Mom Socks**
Two pairs of ankle-length socks (white and rose pink) with mom-themed graphics. Polyester/spandex. Fits shoe sizes 6-10. Machine wash and dry. Imported. **221-797**
reg. $13

$10 the pack

❖ **Embroidered Floral Dress**
Black floral-embroidered mesh dress features round neckline and sheer short sleeves. Body is lined with soft knit underlayer. Back zipper. Knee-length fit. Body and lining: 100% polyester. Center back length: 39" on M; 41" on 1X. Machine wash, line dry. Imported.

S(4-6) **221-892**
M(8-10) **221-907**
L(12-14) **221-926**
XL(16) **221-945**
1X(18W-20W) **221-964**
2X(22W-24W) **221-979**
3X(26W-28W) **221-983**

reg. $65

$50

all about ease

A. ❖ Lightweight Collared Top
Terra-cotta-striped top with collar, open V-neck and cap sleeves. Relaxed box silhouette. Polyester/cotton/rayon. Center back length: 26" on M; 27½" on 1X. Machine wash, line dry.

S(4-6) **640-620** 1X(18W-20W) **640-764**
M(8-10) **640-669** 2X(22W-24W) **640-779**
L(12-14) **640-673** 3X(26W-28W) **640-946**
XL(16) **640-711**
reg. $43

$33

B. ❖ Crochet-Trim Tank
White woven sleeveless top with solid knit back. Features crochet trim at front placket. Rayon/polyester/spandex. Center back length: 22" on M; 24" on 1X. Machine wash, line dry.

S(4-6) **638-256** 1X(18W-20W) **638-863**
M(8-10) **638-385** 2X(22W-24W) **638-878**
L(12-14) **638-715** 3X(26W-28W) **639-013**
XL(16) **638-791**
reg. $40

$30

C. ❖ Piqué Shirt Dress
Navy button-down dress with collar, chest pockets and ¾-sleeves. Features shirttail hem. 100% cotton. Center back length: 37½" on M; 39" on 1X. Machine wash, dry flat.

S(4-6) **639-233** 1X(18W-20W) **640-597**
M(8-10) **639-339** 2X(22W-24W) **640-601**
L(12-14) **639-343** 3X(26W-28W) **640-616**
XL(16) **639-449**
reg. $50

$40

D. ❖ Split-Back Blouse
Mint green blouse with long sleeves and center back seam with slit. Features snap closures on front placket and sleeve cuffs. 100% polyester. Center back length: 26" on M; 27½" on 1X. Machine wash, line dry.

S(4-6) **641-612** 1X(18W-20W) **641-684**
M(8-10) **641-627** 2X(22W-24W) **641-699**
L(12-14) **641-665** 3X(26W-28W) **641-718**
XL(16) **641-670**
reg. $43

$33

Shoes not sold.

All items on pages 134-135 are imported.

E. ❖ Crochet-Trim Top with Tie*
Turquoise-colored woven blouse with ¾-length sleeves. Features round neckline with tie with decorative beads, and crochet trim at sleeves and bottom hem. Body: polyester/spandex. Trim: 100% polyester. Center back length: 27" on M; 28 on 1X.
S(4-6) **222-100**
M(8-10) **222-114**
L(12-14) **222-129**
XL(16) **222-133**
1X(18W-20W) **222-152**
2X(22W-24W) **222-167**
3X(26W-28W) **222-190**
reg. $43
$33

F. ❖ Easy Capri Pants*
Black stretch-twill capri pants with side seam pockets and elastic waistband for easy pull-on styling. Features narrow leg silhouette with side slits at the bottom. Rayon/nylon/spandex. Inseam: 21" on all sizes.
S(4-6) **222-210**
M(8-10) **222-239**
L(12-14) **222-262**
XL(16) **222-300**
1X(18W-20W) **222-349**
2X(22W-24W) **222-368**
3X(26W-28W) **222-372**
reg. $43
$33

G. ❖ Textured Stripe Cardigan†
Open-front cardigan with textured blue/white stripes and long sleeves. Polyester/cotton. Center back length: 28" on M; 30½" on 1X.
S(4-6) **621-197**
M(8-10) **625-245**
L(12-14) **626-677**
XL(16) **626-878**
1X(18W-20W) **627-688**
2X(22W-24W) **628-866**
3X(26W-28W) **628-870**
reg. $50
$40

H. ❖ Lightweight Denim Pants*
Blue lightweight denim pants with side seam pockets, smocked waist, pull-on styling and wide-leg fit. 100% cotton.
Inseam: 29½" on all sizes.
S(4-6) **629-733**
M(8-10) **637-594**
L(12-14) **637-628**
XL(16) **637-742**
1X(18W-20W) **637-757**
2X(22W-24W) **638-040**
3X(26W-28W) **638-146**
reg. $50
$40

Shoes not sold.

❖ Two-Pack Handkerchief Tees†
Includes two short-sleeve tops with round neckline and side slits. White with printed satin-front panel: one with black/ivory print, one with purple/white print. Body: 100% cotton. Print panel: polyester/spandex. Center back length: 25" on M; 26½" on 1X.
S(4-6) **222-391**
M(8-10) **222-406**
L(12-14) **222-410**
XL(16) **222-430**
1X(18W-20W) **222-444**
2X(22W-24W) **222-459**
3X(26W-28W) **222-478**
reg. $45
$35 the set

†Machine wash and dry. *Machine wash, line dry.

Heartland Americana Collection sold on page 138.

perfect pairings

Look effortlessly chic with an easy-wearing set.

ALL NEW

❖ Two-Piece Short Set
Navy two-piece lightweight set. Sleeveless top with V-neck and button front. Shorts with side pockets, zip front with button, and back elastic waist. 100% polyester. Center back length: 26" on M; 27½" on 1X. Inseam: 6" on M; 7" on 1X. Machine wash, line dry. Imported.

S(4-6) **059-300**
M(8-10) **059-315**
L(12-14) **059-368**
XL(16) **059-372**
1X(18W-20W) **059-391**
2X(22W-24W) **059-425**
3X(26W-28W) **059-463**

reg. $47

$37 the set

❖ Buckle Strap EVA Sandals
Silver metallic slides with adjustable buckle straps. Man-made materials. Imported.

6 **265-309**
7 **268-073**
8 **268-088**
9 **268-092**
10 **268-111**
11 **268-771**

reg. $29

$22

ALL NEW

❖ **Two-Pack Sleep Shirts**
Includes ivory/cherry print and red/white graphic soft-stretch sleep shirts. Round neckline and short sleeves. Modal/spandex. Center back length: 38" on M; 39" on 1X. Machine wash and dry. Imported.

S(4-6) **269-950**
M(8-10) **270-524**
L(12-14) **271-152**
XL(16) **271-224**
1X(18W-20W) **320-583**
2X(22W-24W) **347-013**
3X(26W-28W) **347-028**
reg. $45

$35 the pack

toe-riffic!

Treat your feet to fun and festive fireworks and stars.

❖ **Two-Pack Celebration Socks**
Includes two printed pairs. Polyester/spandex. Fits shoe sizes 6–10. Machine wash and dry. Imported.
059-243
reg. $11
$9 the pack

red, white & beautiful

An iconic color combo that captures the spirit of the season.

NEW

Heartland Americana Collection
Red, white and blue tube beads with goldtone accents.

Layered Necklace
Set of two. Shortest, 18½" L; longest, 21½" L. **067-840**
reg. $25
$20 the set

set of 2

Hoop Earrings
Approx. 1¾" L. Pierced. **068-589**
reg. $13
$10

set of 2

Bracelet Set
Set of two. Stretches to fit most. **068-301**
reg. $17
$13 the set

NEW

American Beauty Gem Collection
A trio of red pear-, clear square- and blue oval-shaped glass stones set in goldtone.

Necklace and Earring Set
16½" L with 3½" extender. Pendant, 1¼" L. Lobster closure. Pierced drops, ¾" L. **065-408**
reg. $16

$12 the set

Ring
¾" W.
6 **065-757**
8 **065-848**
10 **067-654**
reg. $9

$7

necklace and earring set

rock the season

Shine bright with gemstone-like glamour.

the fun bunch

The time is ripe for a bounty of fresh and fruity picks.

NEW

Fruity Cutie Collection
Goldtone chain with fruit-themed charms.

Layered Necklace
Two-row necklace; one with pearly beads. Shortest, 16½" L; longest, 18½" L with 3½" extender.
068-646
reg. $17
$13

Charm Bracelet
With pearly bead accents. 7½" L with 1" extender.
068-650
reg. $17
$13

NEW
Cherry On Top Collection
Red and green enamel set in goldtone.

cherry key chain can be used separately

Statement Earrings
Approx. 1½" L. Pierced. **070-915** reg. $16
$12

Bag Charm
Includes knotted rope tassel with metal end caps. Approx. 6½" L (total length). Cherry key chain, approx. 3" L. **072-535** reg. $18
$14

necklace, earring and ring set

the pineapple of my eye

Crushing on summer's sweetest trend.

NEW
Pineapple Posh Three-Piece Set
Goldtone with clustered pearly beads.16½" L with 3½" extender. Pendant, 1" L. Pierced drops, approx. ¾" L. Ring, approx. ¾" L.
6 **069-365** 8 **069-733** 10 **070-638**
reg. $25
$19 the set

soft & subtle

Delicate neutrals and organic-like shapes with hints of seaside charm.

NEW

By the Shore Collection
Soft neutral tones set in goldtone.

Sandstone Necklace
With pearly beads. 16½" L with 3½" extender. Lobster closure. **073-660**
reg. $18
$14

Coral Charm Hoop Earrings
With goldtone coral charm. 2" L. Pierced. **073-880**
reg. $13
$10

set of 2 pairs

Hoop Earring Pack
Two-pair pack includes polished goldtone and smooth resin hoops. 1" L. Pierced.
073-675
reg. $18
$14 the set

BUY THE NECKLACE, GET EARRINGS FOR ONLY $11.20

page 143 only.

NEW

Boho Oasis Collection
Reconstituted turquoise-colored oval stone with pearly accents set in goldtone.

Long Necklace
With pearly beads. 19" L with 3½" extender. Pendant, 1¾" L. Lobster closure.
073-269
reg. $18
$14

Drop Earrings
1¾" L. Pierced.
073-307
reg. $18
$14
(see offer above)

Stretch Ring
Stretches to fit most.
073-599
reg. $13
$10

big & bold

Substantial turquoise-like stones strike the perfect balance of boho and bright.

stunning symbols

Otherworldly statement pieces packed with celestial charm.

Mystic Voyage Collection
Celestial- and mystical-inspired charms set in goldtone.

Charm Necklace
Features eleven charms. Glass stones and mother-of-pearl accent. 16½" L with 3½" extender. Charms, up to ¼" L. Lobster closure.
870-724
reg. $20
$15

Drop Earrings
With colored glass stones and pearly accents. 3½" L. Pierced. **870-762**
reg. $17
$13

set of 3

Bracelet Set
Set of three with shades of blue beads. Charm, ½" L. Stretches to fit most. **870-959**
reg. $17
$13 the set

Star of the Shore Collection
Blue beads, pearly accents and starfish charm on a goldtone herringbone chain.

Layered Necklace
Three-row necklace. 16½" L with 3½" extender. Charm, 1" L. Lobster closure.
871-166
reg. $23
$17

Blue Denim Drift Watch
Denim-like blue strap, 9" L. Sleek goldtone case, 40mm x 38mm. Water-resistant to 3 ATM. Quartz movement.
881-178
reg. $40
$30

Bracelet Set
Set of three. Charm, 1" L. 7¼" L with 1" extender. Blue bracelet stretches to fit most.
871-280
reg. $17
$13 the set

coastal cues

Sweet starfish and aqua accents make adorable adornments.

translucent treasures

Substantial and sculptural pearlescent pieces capture the wonders of the sea.

Sea Petals Statement Collection
Organically shaped pearl-like drops and turquoise-colored stones set in goldtone.

Necklace
16½" L with 3½" extender.
Pendant, 2" L.
420-615
reg. $20
$16

Earrings
2¼" L. Pierced.
420-706
reg. $13
$10

Beachside Glam Collection
Ocean-inspired colored ceramic charms set in goldtone.

Necklace
18" L with 3½" extender. Charms, approx. 1" L. **424-018**
reg. $25
$20

Earrings
Approx. 1½" L.
Pierced.
424-060
reg. $13
$10

nautical & nice

Dive into the mermaid-core trend with siren-inspired accessories.

Coral Cove Charm Collection
Ocean-inspired colored ceramic charms with pearly accents set in goldtone.

Necklace
24" L with 3½" extender. Pendant drop, approx. 3¾" L. **424-424**
reg. $24
$18

Bracelet
7¼" L with 1" extender. Largest charm, approx. 1¼" L.
424-439
reg. $20
$16

Summer State of Mind Bracelet Set
Sets of three. Polished goldtone and colored beads with beach-inspired charms. Two stretch bracelets, stretch to fit most. One chain bracelet, 7¼" L with 1" extender. Lobster closure. Charm, ½" L. reg. $18

$14 each set

Sea Turtle/Multicolor
424-443

Starfish/White
424-458

aquatic allure

The season's sweetest shore things are pretty and playful.

Seahorse/
Blue
446-402

Coastal Collection
Sculptural shapes and the look of mother-of-pearl framed in goldtone

Current Ring
¾" W.
6 **423-930** 8 **423-944** 10 **423-959**
reg. $10
$8

Cascade Earrings
1¾" L. Pierced.
420-869
reg. $13
$10

genuine mother-of-pearl

Saltwater Treasures Charm Necklace
Mother-of-pearl shell pendant and ceramic charms on a goldtone chain. 16½" L with 3½" extender. Pendant, approx. 1¾" L.
Seahorse/Blue **447-026**
Starfish/Pink **460-174**
reg. $18
$14 each

headband & scrunchie sets

Sea Breeze Headband and Scrunchie Set
Matching sets. Padded headband: polyester/man-made materials. Scrunchie: 100% polyester.
Pink **548-035** Blue **548-040**
reg. $20
$15 each set

Lotus/Pink
686-321

Evil Eye/Blue
694-747

Butterfly/Green
767-097

spirited shades

Get centered with symbolic sentiments surrounded by pretty pops of semi-precious-like stones.

Spirit Within Pendant Necklace
Reconstituted stone pendant with the look of semi-precious pink quartz, blue sodalite and green aventurine, framed by crystal-like accents. Goldtone chain and center symbol. 16½" L with 3½" extender. Pendant, 1" L. reg. $17

$13 each

Marble Motion Hoop Earrings
Reconstituted marble-like stone set in goldtone. Approx. 1¼" L. Pierced.
Green **682-163** Blue **686-298** Pink **817-180**
reg. $13

$10 each pair

bold & boho

Dynamic turquoise-like stones with touches of free-spirited flair.

Luna Collection
Look of turquoise stones set in silvertone.

Charm Necklace
16½" L with 3½" extender. Charm, 1" L. Lobster closure.
767-116
reg. $20
$15

Charm Bracelet
7¼" L with 1" extender. Charm, 1" L. Lobster closure.
767-594
reg. $17
$13

Free Spirit Feather Drop Earrings
Look of turquoise stone set in textured antiqued silvertone. 2" L. Pierced.
767-613
reg. $10
$8

Sky Cuff Watch
Silvertone textured cuff band and bezel case with turquoise-colored dial. Open cuff, one size fits most. Case, 22mm diam. Water-resistant to 3 ATM. Quartz movement. **767-609**
reg. $40
$30

pile on the charm...

in one, two, three!
Customize your look with these coastal cuties.

Link Up Paperclip Necklace
Goldtone. 16½" L with 3½" extender.
858-515
reg. $17
$13

Island Dreaming Charm Set
Set of three charms with iridescent resin, crystal-like-accented pearlesque drop and textured goldtone detailing. Approx. 1¼" L. Lobster closure. Clips onto the Link Up Paperclip Necklace and Bracelet.
870-671
reg. $13
$10 the set

set of 3 charms are sold separately

Island Dreaming Drop Earrings
Goldtone seashell with crystal-like-accented pearlesque drop. Approx. 1½" L. Pierced.
869-432
reg. $13
$10

Link Up Paperclip Bracelet
Goldtone. 7½" L with 1" extender.
870-633
reg. $10
$8

sets of 3 anklets:
can be worn separately
or together

Double-Strap Jelly Sandals
sold on page 129.

sweet sets

with sea-loving creatures,
plus luxe layers with charm.

Drift Away Anklet Set
Each set of three can be worn separately or together. Beaded and goldtone designs with sea creature charm. Each, 9" L with 1" extender. Lobster closure.
reg. $13

$10 each set

Radiant Horizon Layered Necklace
Three-row necklace with colored beads and goldtone designs. Shortest layer, 16½" L; longest layer, 20" L with 3½" extender. Medallion pendant, approx. ¾" L.
870-121
reg. $20

$15

Seaside Views Eyeglass Chain
Colored beads and sea-themed charms set in goldtone. 31½" L with clasp closure and loops that fit most eyewear. reg. $13

$10 each

Charm Voyage Bracelet
Goldtone bangle with playful resin charms. One size fits most.
reg. $13

$10 each

Riviera Blue Collection
The look of turquoise set in goldtone.

Statement Ring
With the look of turquoise and faux-agate stones.
6 **555-454**
8 **555-579**
10 **555-860**
reg. $13

$10

Layered Necklace
Includes semi-precious sodalite, genuine mother-of-pearl and reconstituted green turquoise stones. Shortest layer, 16½" L; longest layer, 19" L with 3½" extender.
549-008
reg. $25

$20

Bracelet Set
Set of two. Includes semi-precious sodalite, genuine mother-of-pearl and reconstituted green turquoise stones. Stretches to fit most.
555-220
reg. $17

$13 the set

Hoop Earrings
With the look of turquoise and faux-agate stones. Approx. 1" L. Pierced.
555-291 reg. $13

$10

necklace and bracelets feature semi-precious stones

set of 2

pops of pastels

Soothing shades take center stage.

Blushing Meadow Collection
An assortment of soft pastel and natural tones with goldtone accents.

Earring Set
Three-pair set featuring goldtone, pastel pink and green hoops. Largest, approx. 1" L. Pierced.
570-859
reg. $17
$13 the set

Beaded Necklace
24" L with 3½" extender.
570-830
reg. $25
$20

Drop Earrings
Swirled soft green and pink drops with beige textured accent. Approx. 2¾" L. Pierced.
570-844
reg. $17
$13

3-pair set

necklace and earring set

Prism Flower Necklace and Earring Set
Marquise- and round-cut glass stones in shades of rose, lilac, champagne and aqua set in silvertone. 16½" L with 3½" extender. Pendant, 1½" L. Lobster closure. Pierced studs, ¾" L. **585-040** reg. $23
$17 the set

necklace and earring set

Pastel Petals Necklace and Earring Set
Marquise-cut glass stones in clusters of mint green, lilac, blush and champagne tones set in goldtone. 16½" L with 3½" extender. Pendant, 1½" L. Pierced earrings, 1¼" L. **571-070** reg. $23
$17 the set

Pearly Tides Collection
Pavé-accented charms and pearly drops set in goldtone.

Necklace
With pearly glass beads and natural conch shell charm. 18" L with 3½" extender. Drop, approx. 3½" L.
421-626
reg. $30
$23

Bag Charm
Approx. 6" L. Lobster clasp.
423-906
reg. $17
$13

Drop Earrings
Approx. 2" L.
Pierced.
423-872
reg. $16
$12

Hoop Earrings
Approx. 2" L
(including drop).
Pierced. **423-887**
reg. $18
$14

sand, sea, shine

Gleaming beauties adorned with clusters of coastal charm.

NEW

Delicate Harmony Long Layered Necklace
Three-row necklaces with textured medallion pendant. 24" L with 3½" extender. Pendant, ½" L. Lobster closure.
Purple/Silvertone **074-250**
Green/Goldtone **074-231**
reg. $18

$14 each

NEW

Sand & Sun Statement Collection
Semi-precious red aventurine chips and sculptural goldtone shell pendant.

Necklace
16½" L with 3½" extender. Pendant, approx. 1½" L. **074-011** reg. $20

$15

Earrings
Approx. 2" L. Pierced. **074-160**
reg. $14

$11

Boldly Yours Pearly Collection
Glass faux pearls with a weightier feel.

necklace and earring set

Ring
¾" W.
6 **223-546**
8 **223-584**
10 **223-599**
reg. $13
$10

clip-on earrings

substantial glass faux pearls

Bracelet
Stretches to fit most.
223-489
reg. $23
$17

Necklace and Earring Set
18½" L with 3½" extender. Lobster closure. Pierced studs, ¾" L. **223-474** reg. $40
$30 the set

Clip-On Earrings
¾" L.
223-508
reg. $13
$10

Heartlink Collection
Three layers. Goldtone and pearly beads.

Layered Necklace
Shortest layer, 16½" L; longest layer, 18½" L with 3½" extender.
226-511
reg. $25
$20

set of 5 pairs

Band Ring
Approx. ¼" W.
6 **226-602**
8 **226-640**
10 **226-655**
reg. $13
$10

Earring Pack
Five pairs. Largest, ½" L. Pierced.
226-583
reg. $23
$17 the pack

Layered Bracelet
7¼" L with 1" extender.
226-579
reg. $23
$17

necklace set

Mom and Me—One for You, One for Me Collection
Goldtone sets.

Necklace Set
With "Mom" and "Mini" pendants. 16½" L with 3½" extender. Each pendant, 1" W. Lobster closure.
223-603 reg. $17
$13 the set

Bracelet Set
With two half-sun charms that form a complete sun. Mother-of-pearl inlay. 7¼" L with 1" extender. Charm, 1" W. Lobster closure. **223-618** reg. $14
$11 the set

bracelet set: charms form a complete sun

Bloom and Bond Statement Collection
Bold goldtone designs.

Necklace
16½" L with 3½" extender. Approx. ½" W. **226-674** reg. $25
$20

Ring
Approx. 1" W.
6 **226-712** 8 **226-727** 10 **226-731**
reg. $13
$10

Earrings
Approx. 1¾" L. Pierced. **226-708** reg. $20
$15

Petal Treasures Shaky Necklace
Rose goldtone. Contents of pendant move. 16½" L with 3½" extender. Pendant, approx. 1" L. **226-750** reg. $20
$15

A **223-660**	B **223-675**	C **223-680**
D **223-694**	E **223-728**	G **223-790**
J **223-823**	K **223-857**	L **223-861**
M **223-880**	N **223-900**	O **223-948**
P **225-974**	R **226-158**	S **226-196**
	T **226-488**	V **226-469**

Darling Heart Initial Necklace
Pink enamel with goldtone and pearly accents. 16½" L with 3½" extender. Pendant, approx. 1" L. reg. $13
$10 each

Hello Kitty® Purrfect Time Watch
Blush leatherlike strap, 9½" L with buckle closure. Case, 26mm diam. **223-622** reg. $43
$33

Hello Kitty® Playtime LCD Watch
Digital watch with date and light-up function. Floral strap, 9½" L with buckle closure. Case, 24mm diam. **223-637** reg. $40
$30

Blue Aurora Collection
Shades of blue and iridescent stacked baguette stones set in silvertone.

Necklace
16½" L with 3½" extender.
646-318 reg. $25
$20

Bracelet and Earring Set
Bracelet, 7¼" L with 1" extender. Pierced drops, approx. 1¼" L.
658-686
reg. $23
$17 the set

bracelet and earring set

Blue Night Skyline Collection
Tennis-style designs with shades of blue glass stones set in goldtone.

Choker Necklace
One size fits most.
641-851
reg. $20
$15

Flex Bracelet
One size fits most.
641-870
reg. $17
$13

Kaleido Spark Hoop Earrings
Glass baguette stones. Approx. 1" L. Pierced.
Multicolor/Goldtone
658-671
Green/Goldtone
646-337
Blue/Silvertone
658-667
reg. $13
$10 each pair

Ice and Allure Three-Piece Pearly Set
Blue glass pearlesque beads and crystal-like studded bead accents set in goldtone. 16½" L with 3½" extender. Lobster closure. Pierced drops, 1" L. Bracelet stretches to fit most. **641-847**
reg. $33

$25 the set

Mix and Mingle Hoop Earring Pack
Three pairs of hoops with textured and smooth finishes. Largest, 1¾" L. Pierced.
Silvertone **644-554** Goldtone **641-904**
reg. $20

$15 each pack

Mix and Mingle Layered Necklace
Layered goldtone chains with semi-precious green aventurine drop stone and quartz stones, plus faceted glass beads. Shortest layer: 16½" L; longest layer: 21" L with 3½" extender. Pendant drop, 1" L. Lobster closure. **641-885** reg. $20

$15

dad's true blue!

Modern stainless steel designs with semi-precious lapis stone will make his day extra special.

STAINLESS STEEL

Men's Stainless Steel Blue Titan Collection
Crafted with durable stainless steel.

Lapis Ring
Semi-precious lapis stone inlay. Approx. ½" W.
9 **736-653** 12 **736-759**
10 **736-687** 13 **736-763**
11 **736-744**
reg. $25
$20

semi-precious lapis stone

Lapis Necklace
Semi-precious lapis stone inlay. 22" L. Pendant, 1½" L.
736-649
reg. $30
$23

Lapis Cufflinks
Semi-precious lapis stone inlay. ¾" L.
736-979
reg. $45
$35 the pair

Watch
Silvertone with a bold navy dial and octagonal bezel. 8¼" L. Case, 41mm x 52mm. Water-resistant to 3 ATM. Quartz movement. **736-620**
reg. $46
$36

GREAT GIFTS FOR DAD

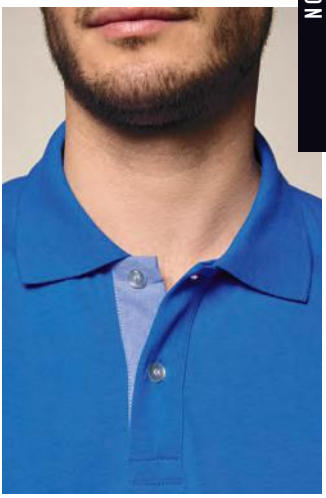

Father's Day is June 21st

❖ **Men's Polo Shirt**
Classic polo shirt with short sleeves and two-button placket. Features rib trim on sleeves and collar. 100% cotton. Center back length: 29" on M; 32" on XXL. Machine wash and dry. Imported.
reg. $33

$25 each

White:	Blue:
S **625-723**	S **629-680**
M **625-780**	M **705-272**
L **625-795**	L **708-214**
XL **629-528**	XL **736-562**
XXL **736-581**	XXL **736-615**

On Duty Sport
875-726

Roll-On Anti-Perspirant Deodorant
Each, 2.6 fl. oz.
reg. $6.25

$5 each

BUY ONE, GET ONE FREE

mix or match, any two for discount to apply. Limited quantities.

Imari
464-366

Haiku
809-060

Odyssey
740-250

Sweet Honesty
439-021

Rare Pearls
906-897

Rare Gold
613-154

Timeless
885-302

Far Away
891-376

Candid
656-095

Night Magic Evening Musk
862-590

Cool Confidence Original
872-469

Cool Confidence Baby Powder
427-275

Feelin' Fresh Original
907-750

On Duty Unscented
464-351

On Duty Original
393-970

Black Suede
813-567

Mesmerize
875-874

Wild Country
656-080

© 2026 The Avon Company. All rights reserved.

CAMPAIGN 12, 2026
THE AVON COMPANY
165 BROADWAY, NY, NY 10006

avon.com

8 88761 76037 7
Pk of 10 4803861

8 88761 76035 3
Single 4803841

Brochure effective until _____

See our commitment at
www.avon.com/animal-welfare

RETURN POLICY If you are not satisfied, return any item within 45 days. View Avon's full 45-Day Return Policy at avon.com/shipping-returns.